# J. C. CANNIFF

# COAL

203 ORANGE ST., NEWARK

TELEPHONE 52

---

# E. HANSON

## CARPET AND FURNITURE UPHOLSTERER

ESTIMATES GIVEN TO CHURCHES, LODGES AND ON CITY WORK

876 BROAD STREET, NEWARK

(SEE CARD ON PAGE 506)

---

TELEPHONE 1044 ESTABLISHED 1857

# CHARLES E. DAVEY

IMPORTER AND WHOLESALE DEALER IN

# WINES AND LIQUORS

KENTUCKY BOURBON AND RYE WHISKIES, &c.

228 WASHINGTON STREET, NEWARK, N. J.

FOUR DOORS NORTH OF MARKET STREET

---

MY SPECIALTY: FITTING ODD SHAPED MEN

# FRANK A. STERLING

· MERCHANT TAILOR ·

857 BROAD STREET, NEWARK, NEW JERSEY

---

# JOSEPH GILLOTT'S STEEL PENS.

THE MOST PERFECT OF PENS.

Gold Medal, Paris Exposition, 1889,

AND THE AWARD AT THE WORLD'S COLUMBIAN EXPOSITION, CHICAGO.

# Greenfield Steam Engine Works

Established 1874

Corner Fifth and Cross Streets, Harrison

•

# W. G. & G. Greenfield

7

## Engineers and Machinists

Manufacturers of the

**Greenfield Stationary Variable and Automatic Yacht Engines and Boilers**

•

**Patent Foot Presses, Patent Polishing Spindles, Shafting, Pulleys, Hangers and Couplings, Adams' Grate Bars, Steam and Rotary Pumps, Waters', Tabor, Gardner and Judson Steam Engine Governors**

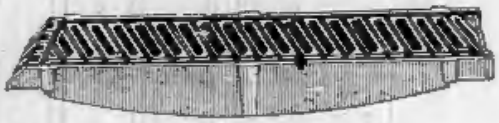

**Adams' Patent Grate Bar**

**Best in Use**

Adams' Grate Bars are in use in 8,000 boilers, and will fit any furnace or burn any kind of fuel. The most durable made. Fifty per cent. air space

**Estimates given on Horizontal Engines,** with and without Automatic Cut-off

**Jobbing promptly attended to**

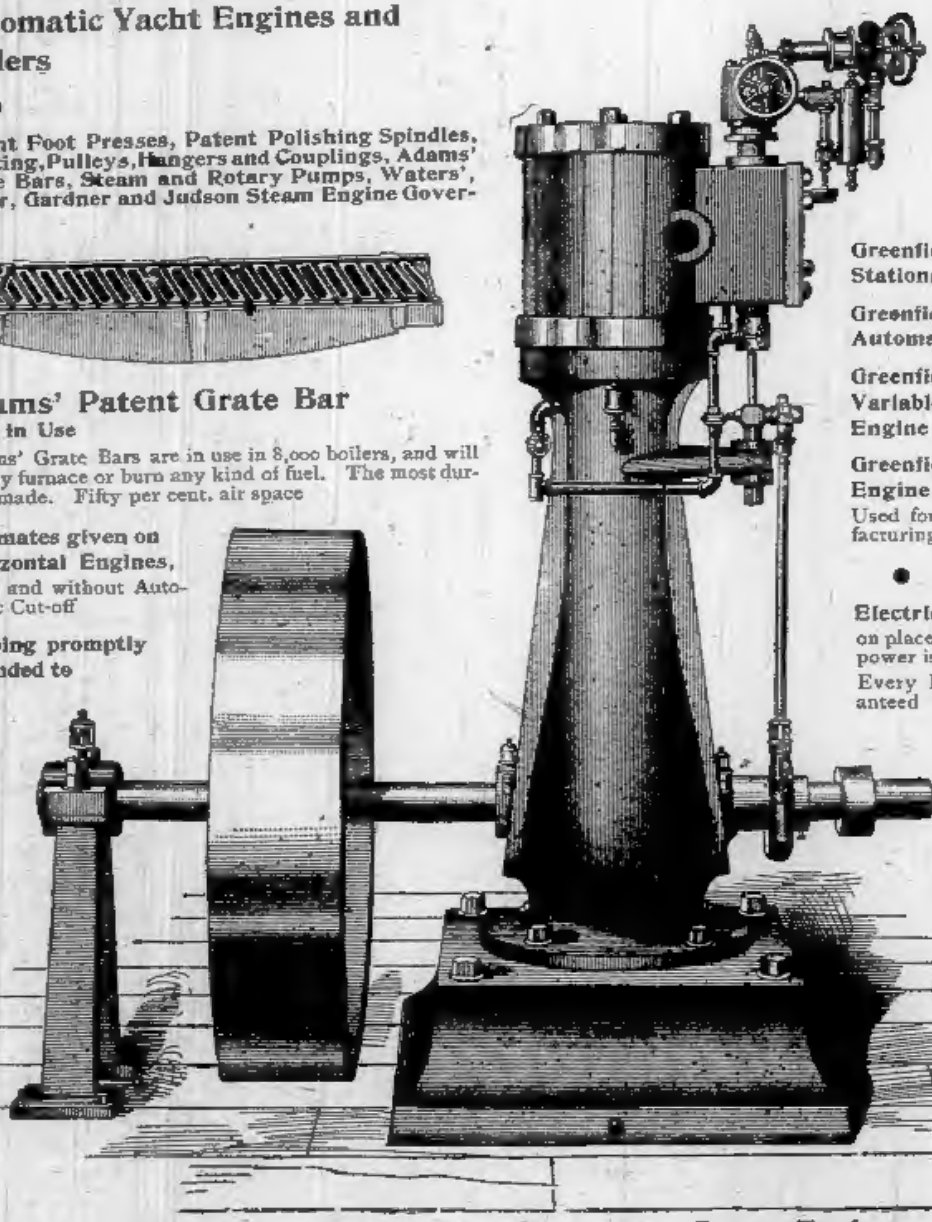

**Greenfield Stationary Engine**

**Greenfield Automatic Engine**

**Greenfield Variable Cut-off Engine**

**Greenfield Yacht Engine**

Used for any manufacturing purposes

•

**Electric Lighting** on place where steam power is used

Every Engine guaranteed

**This style represents the 3 to 70 Horse Power Engine**

GIFT LIB. OF CONGRESS
JULY 31, 1931



Pioneer of Industrial Insurance in the United States

• The •

# PRUDENTIAL INSURANCE COMPANY

## OF AMERICA

Issues all the Popular Forms of Policies, in sums to suit all classes, the wage earner alike with the person of independent means.

INDUSTRIAL BRANCH

Issues policies on healthy lives of both sexes, from age 1 to age 70 next birthday, for sums ranging from $15 to $1,000

ORDINARY BRANCH

Issues policies for sums ranging from $1,000 to $50,000.

SOME GOOD REASONS FOR INSURING IN THE PRUDENTIAL:

THE PRUDENTIAL has over two and a third million policies in force.

THE PRUDENTIAL'S outstanding insurance amounts to over $300,000,000.

THE PRUDENTIAL'S income in 1895, was over $12,500,000.

THE PRUDENTIAL'S receipts from its investments alone amount to nearly $700,000 per annum.

THE PRUDENTIAL has over $15,750,000 of assets to back up its policy contracts.

THE PRUDENTIAL has a reserve of over $12,300,000 for the benefit of its policy-holders.

THE PRUDENTIAL has a Surplus of over $3,300,000 laid by for the protection of policy-holders over and above any liability on their account.

THE PRUDENTIAL has paid $21,600,000 in death claims—an average of over $1,000,000 per annum during the twenty years of its existence.

THE PRUDENTIAL has never closed a year with an unpaid claim on its books in connection with which the proofs of death were complete.

THE PRUDENTIAL was the first company to institute the practice of paying claims immediately on receipt of satisfactory proofs of death.

THE PRUDENTIAL has safely invested $1,265 of Assets for every $1,000 of liability.

JOHN F. DRYDEN, PRESIDENT

HOME OFFICE, NEWARK, N. J.

ESTABLISHED 1840

# J. Colyer & Co.

MANUFACTURERS OF THE

## Colyer Special Bicycle

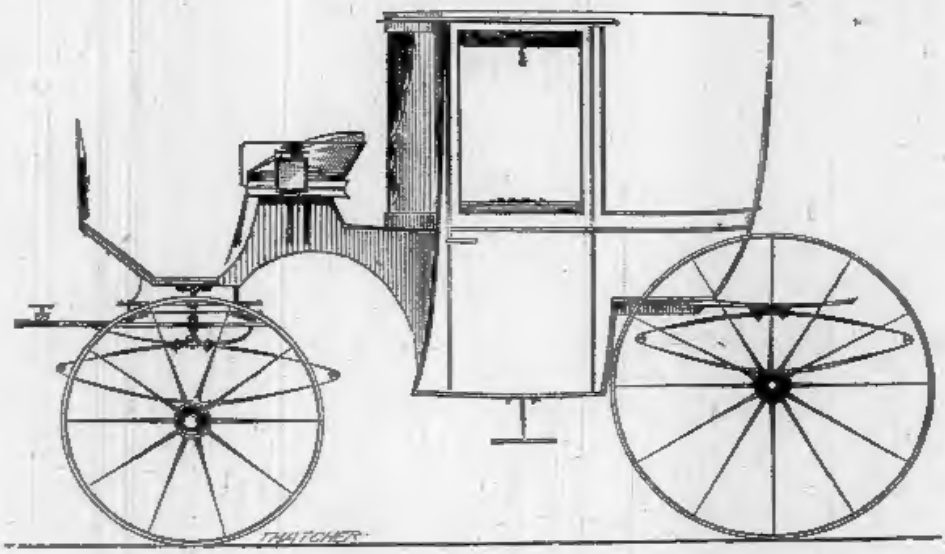


BUILDERS OF

## Fine Carriages

COACHES, COUPÉS, WESTCHESTERS, ROCKAWAYS,
AND LIGHT BUGGIES FOR CITY OR COUNTRY

**229, 231, 233, 235 Halsey Street**

CORNER MAIDEN LANE

**Newark, New Jersey**

PARTICULAR ATTENTION PAID TO ALL KINDS OF REPAIRING

# JAS. A. COE & CO.

## NEWARK, N. J.

### IRON.

Refined Bars, Rods, Bands, Hoops and Shapes; Angles, Tees, Beams, Channels; Extra Refined Bars and Shapes; Burden Best Iron, Norway Bars and Shapes.

### STEEL.

Wm. Jessop & Sons' Best Cast Steel; Park Bro. & Co.'s Black Diamond Steel; Best Cast, Spring and O. H. Sheets; Key Steel; Machinery, Tire, Toe-Calk, Sleigh Shoe Steel.

COLD ROLLED STEEL SHAFTING.

### PLATES.

Tank, Shell, Fire Box, Flange Iron and Steel.

### SHEET IRON AND STEEL.

Pickled and Cold Rolled Sheets; Cold Rolled Sheet; American R. G. Cleaned; A. W. R. G. Double Seaming; Elbow and Common Sheets; Apollo Galvanized B. B. Sheets; Corrugated Black, Painted and Galvanized Sheets; Bostwick Metal Lath; Wood's Patent Planished Sheets.

SHEET ZINC. ROOFING PLATE. BRIGHT PLATE.

### HEAVY HARDWARE.

Bolt Ends, Machine Bolts, Borax, Chain, Harrow Teeth, Steel Wire Mats, Nuts, Rivets, Screws, Horse Shoes, Horse-Nails, Toe-Calks, Turnbuckles, Washers, Welding Compound. Iron Cut Nails.

### CARRIAGE HARDWARE.

Axles, Hub Bands, Bolts, Castings, Axle Clips, Couplings, Felloe Plates, Gears, Nuts, Anti-Rattlers, Spring Shackles, Slat Irons, Seat Springs, Wagon Springs, Step Pads, Stump Joints, Washers, Whip Sockets, Fifth Wheels, Yokes.

### TOOL DEPARTMENT.

Anvils, Augers, Bellows, Bits, Blowers, Chisels (Hot and Cold), Chucks, Clippers, Clamps, Collets, Countersinks, Creasers, Drills and Drilling Machines, Dies, Flatters, Files, Forges, Fullers, Grates, Hammers, Handles, Hardies, Knives, Mandrels, Nippers, Pavers, Pincers, Punches, Rasps, Reamers, Screw Plates, Set Hammers, Sledges, Stocks and Dies, Swages, Taps, Tire Benders, Tongs, Upsetters, Vises, Wrenches.

# SEYMOUR & WHITLOCK

**No. 43 Lawrence Street, Newark**

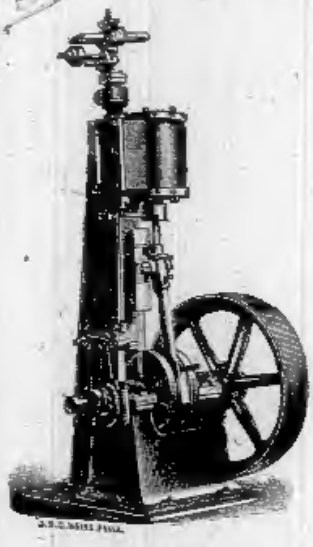

. . The . .

## WHITLOCK

### Balance Valve Engine

FROM 3 TO 100 HORSE POWER

ESPECIALLY ADAPTED FOR

ELECTRIC LIGHTS

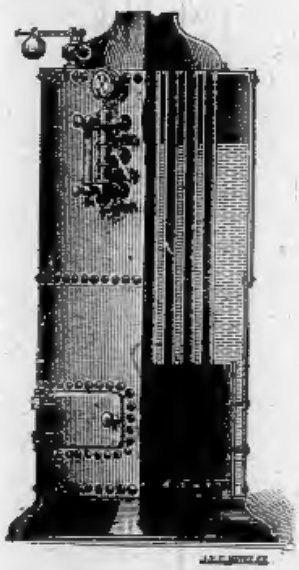

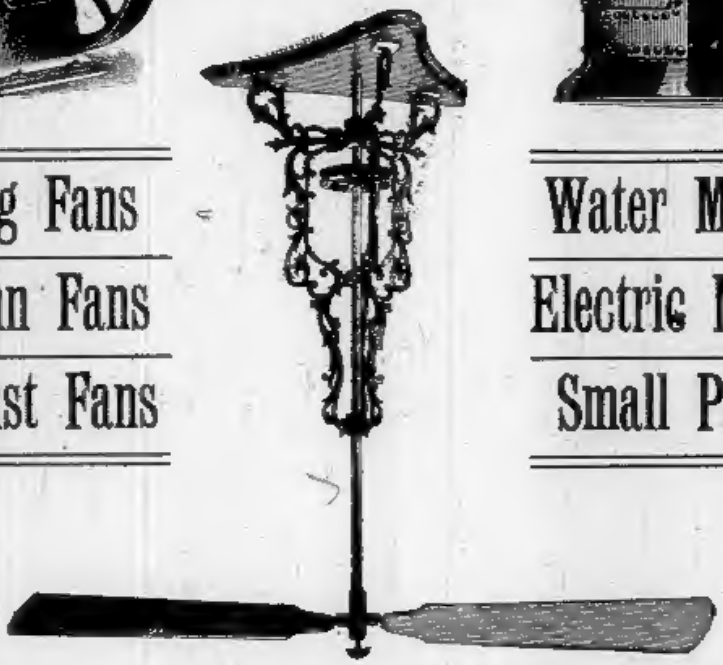

Ceiling Fans

Column Fans

Exhaust Fans

Water Motors

Electric Motors

Small Power

MANUFACTURERS OF

**Mitres, Wires, Brad Punches, Mortising Machines, Seymour's Sash Dovetailing Machines**

ALSO, SHAFTING, HANGERS, PULLEYS, COUPLING AND GENERAL MACHINERY

**PATTERN MAKING AND REPAIR WORK GIVEN SPECIAL ATTENTION**

Correspondence solicited

ESTABLISHED 1845

# HEWES & PHILLIPS IRON WORKS

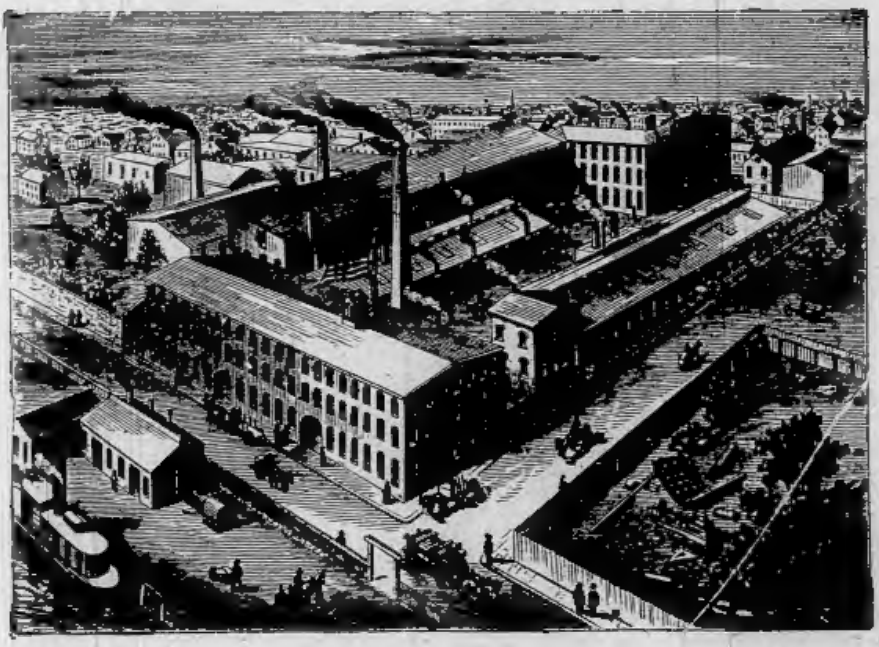

## OFFICE, 6 ORANGE ST., NEWARK, N. J.

Manufacturers of

IMPROVED CORLISS ENGINES

Non-Condensing, Condensing and Compound, also Tubular Boilers in full variety, including Horizontal, Locomotive and Vertical.
Manning Patent Tubuler Boilers a specialty; Shafting and Gearing.

## GENERAL MACHINERY

Heavy Iron and Brass Castings. Contracts executed for Complete Motive Power Plants.

ORDERS AND REPAIRS EXECUTED WITH DISPATCH.

# Basilea & Franceschini

# Real Estate

.. AND ..

# Insurance

## No. 29 Bank Street, Newark

New Jersey

GENERAL BROKERS LOAN NEGOTIATORS
RENTS COLLECTED
NOTARY PUBLIC
FOREIGN EXCHANGE
STEAMSHIP AND RAILROAD TICKETS
DRAFTS TO ALL PARTS OF THE WORLD

English, French, German and Italian spoken

# William Könow

Manufacturer of

# Fine Furs

All kinds of Fur Goods made over, re-dyed and repaired

• • •

## No. 27 Bank Street

Between Broad and Halsey Streets

Newark, New Jersey

• • •

Furs taken on Storage during the Summer

ESTABLISHED 1853

# J. M. BONNELL & SON

# Plumbing

. . and . .

# Sheet Metal Work

FINE HOUSE PLUMBING A SPECIALTY

•

Nos. 196 & 198 MARKET STREET

NEWARK, N. J.

•

Metal Roofing

Galvanized Iron Cornices and Mouldings

Architectural Sheet Metal Work of all descriptions, manufactured and erected from designs

SHEET METAL DEPARTMENT

No. 13 FERRY STREET, NEWARK

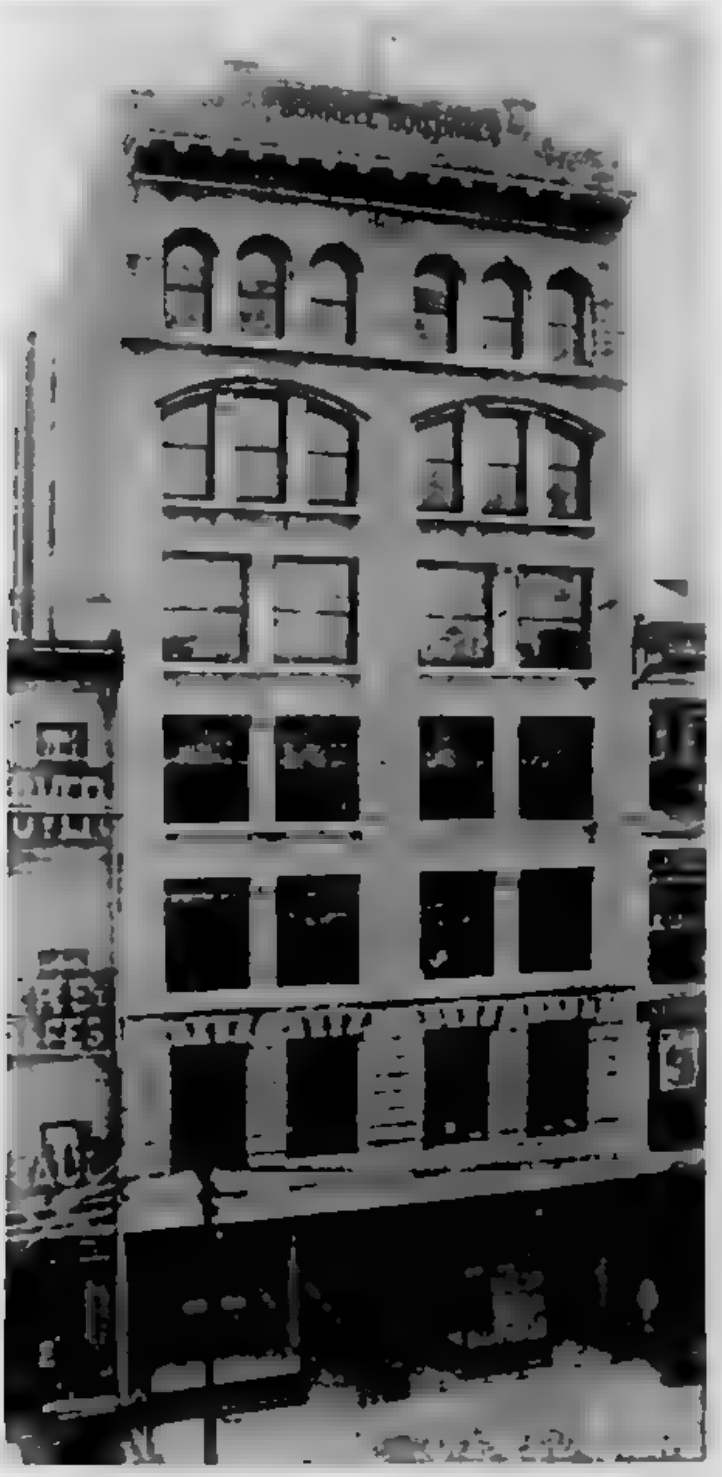

OFFICE BUILDING OF J. M. BONNELL & SON. DESIRABLE OFFICES FOR RENT IN THIS BUILDING WITH ELEVATOR, STEAM HEAT, ELECTRIC LIGHT, AND ALL MODERN IMPROVEMENTS. FOR TERMS, ETC., APPLY AT OFFICE OF BUILDING

J. M. BONNELL & SON, 196 & 198 MARKET STREET, NEWARK, N. J.

# EDUCATE FOR BUSINESS

AT THE

## 764 & 766 BROAD STREET, NEWARK

(OPPOSITE THE PRUDENTIAL BUILDING

Business Studies
Shorthand
Typewriting, etc.
Drawing
Day and Night Sessions
Open all the year
Office Help Furnished
Resolutions Engrossed
Both Sexes Educated
A Capable corps of Instructors
Thousands Educated for Business
Thousands in Positions
Thousands needing Business Training
Thousands of References

New and Beautiful Catalogue Free
Call and see the New Method of Imparting Instruction in Book-keeping

C. T. MILLER, Principal

# SPECIAL DIRECTORY

# COUNSELORS AND ATTORNEYS

Edwin G. Adams,
27 Hillside Avenue, Montclair

Julius Feldmann,
73 Springfield Avenue, Newark, N. J.

**ADAMS & FELDMANN,**
Law Offices,
800 BROAD STREET.

**THOMAS ANDERSON,**
Counselor at Law,
Special Master, Supreme Court Commissioner,
U. S. CREDIT SYSTEM CO BUILDING, 113 MARKET, COR. WASHINGTON ST.
Residence, 47 Walnut.

**ERNEST V. A. BELFATTO,**
Attorney and Counselor at Law,
Master and Solicitor in Chancery,
Residence, 149 Bank St. 810 BROAD ST.

**ROBERT P. BELL,**
Attorney and Counselor at Law, Master and Solicitor in Chancery,
Notary Public,
Room 116. 800 BROAD ST.

**EDWARD W. BENJAMIN,**
Attorney at Law,
Master and Solicitor in Chancery,
Prudential Building, Room 733. 763 BROAD ST.

**EDWARD S. BLACK,**
Attorney and Counselor at Law,
Master and Solicitor in Chancery and Notary Public.
Room 814 Prudential Building, Telephone No. 822. 763 BROAD ST.

**CHARLES BORCHERLING,**
Attorney and Counselor at Law,
757 BROAD ST.

**THOMAS F. BOWERS,**
Attorney at Law,
Master and Solicitor in Chancery, Notary Public,
Residence, 24½ Atlantic. 189 and 191 MARKET ST

**CHARLES BRIED,**
Attorney and Counselor at Law, Master in Chancery,
Deutscher Advocat,
Notary Public. 802 BROAD ST.

**VALUABLE INFORMATION: When ordering BLANK BOOKS—See Page 666**
**MADISON & CO. STATIONERS, 24 CLINTON STREET**

**JOSIAH J. BROWN,**
Attorney at Law,
Master and Solicitor in Chancery,
Pension Attorney. 742 BROAD ST.

**DANIEL F. BYRNE,**
Attorney at Law,
Master and Solicitor in Chancery 800 BROAD ST

**HARRY CAMPTON,**
Attorney and Counselor at Law,
Master and Solicitor in Chancery, Notary Public.
Residence, 172 Johnson Ave. 788 BROAD ST.

**BERNARD S. CAPEN,**
Attorney at Law,
Rooms 512 and 513 Prudential Building. 763 BROAD ST.

George E. Clymer, East Orange, N. J. Joseph B. Johnson, Newark, N. J.
**CLYMER & JOHNSON,**
Attorneys and Counselors, Masters and Solicitors in Chancery,
741 BROAD ST., NEWARK, N. J.

**ERNEST E. COE,**
Counselor at Law,
742 BROAD ST.

Edward M. Colie. Francis J. Swayze.
**COLIE & SWAYZE,**
Counselors at Law,
Telephone Newark 677. 776 BROAD ST

Joseph Coult. Jay Ten Eyck. James E. Howell.
**COULT & HOWELL,**
Attorneys and Counselors at Law,
Prudential Building, ninth floor 763 BROAD ST.
Telephone, No. 479.

**HENRY H. DAWSON,**
Law Office,
Prudential Building, Room 706 763 BROAD ST.

VALUABLE INFORMATION: When ordering BLANK BOOKS—See Page 666
MADISON & CO. STATIONERS, 24 CLINTON STREET

**EDWARD A. & WILLIAM T. DAY,**

Counselors at Law,

Rooms 530, 531, 532 and 533. PRUDENTIAL BUILDING.

Sherrerd Depue, *Special Master in Chancery.* Chauncey G. Parker.

**DEPUE & PARKER,**

Attorneys at Law, Supreme Court Commissioners,

Rooms 526 and 527, 763 BROAD ST.

**DeWITT & PROVOST,**

Attorneys and Counselors at Law,

Masters and Solicitors in Chancery and Notary Public,

445 BROAD ST.

Edward D. Duffield. William B. Kinney.

**DUFFIELD & KINNEY,**

Attorneys at Law and Solicitors in Chancery,

788 BROAD ST.

**CHARLES A. FEICK,**

Deutscher Advocat,

Residence, 805 High St. 758 BROAD ST.

**FREDERICK C. FRAENTZEL,**

Solicitor of American and Foreign Patents, and Expert in Patent Causes, Notary Public,

Rooms 66 and 67. 804 BROAD ST.

**JOSEPH K. FRANKS,**

Counselor at Law,

Prudential Building, Room 901, 763 BROAD ST.

Residence, 70 Monmouth St.

**FREDERICK FRELINGHUYSEN,**

Counselor at Law,

774 BROAD ST.

VALUABLE INFORMATION: When ordering BLANK BOOKS—See Page 666
MADISON & CO. STATIONERS, 24 CLINTON STREET

Joseph D. Gallagher — Harry E. Richards

**GALLAGHER & RICHARDS,**
Counselors at Law,
Patents a Specialty — PRUDENTIAL BUILDING

**L. D HOWARD GILMOUR,**
Counselor at Law,
Telephone 940. — 781 BROAD ST.

Charles T. Glen. — August W. Rosinger.

**GLEN & ROSINGER,**
Counselors at Law,
Rooms 2 3 and 4. — 741 BROAD ST.

**FREDERICK J. GREENBERG,**
Counselor at Law,
Rooms 716 to 719. — PRUDENTIAL BUILDING.

---

**HORACE C. GRICE,**
Attorney at Law, Solicitor and Master in Chancery,
Notary Public,
Rooms 716-719 — PRUDENTIAL BUILDING.

**HENRY HAHN,**
Law Offices,
Rechtsanwalt. — 766 BROAD ST.
Residence, 9 Grove St.

**JOHN R. HARDIN,**
Counselor at Law,
Rooms 708, 709, 710 and 711 Prudential Building. — 763 BROAD ST

Howard W. Hayes. — George H. Lambert.

**HAYES & LAMBERT,**
Lawyers,
Rooms 508, 509, 510 and 511. — PRUDENTIAL BUILDING.

**ADDISON H. HAZELTINE,**
Attorney and Counselor at Law, Solicitor and Master in Chancery,
Examination of Titles a Specialty. — 828 BROAD ST.

VALUABLE INFORMATION: When ordering BLANK BOOKS—See Page 666
MADISON & CO. STATIONERS, 24 CLINTON STREET

**CHARLES F. HERR,**

Attorney at Law, Master and Solicitor in Chancery,

Deutscher Advocat und Notar,

772 BROAD ST.

**FREDERICK T. HEY,**

Law Office,

Room 817, Prudential Building. 763 BROAD ST.

**CHARLES E. HILL,**

Counselor at Law, Master in Chancery,

Residence, 118 Mt. Pleasant Ave., Newark. 96 BROADWAY, NEW YORK

**FREDERICK E. HODGE,**

Law Offices,

Rooms 730 and 731. PRUDENTIAL BUILDING.

**CHARLES HOOD,**

Attorney at Law,

Rooms 601–603 Prudential Building. 763 BROAD ST.

**LOUIS HOOD,**

Counselor at Law,

Rooms 601–603 Prudential Building. 763 BROAD ST.

**S. V. HULSE,**

Counselor at Law,

Second Floor, Rooms 8 and 9. 810 BROAD ST.

**FRED C. HYER**

Attorney at Law, Master and Solicitor in Chancery,

Residence, Rahway, N. J. 701 and 705 PRUDENTIAL BUILDING.

VALUABLE INFORMATION: When ordering BLANK BOOKS—See Page 666
MADISON & CO. STATIONERS, 24 CLINTON STREET

John L. Johnson. Scott German.

**JOHNSON & GERMAN,**

Law Offices,

Rooms 616, 617, 618 and 619 Prudential Building. 763 BROAD ST.

Frederick T. Johnson. Henry G. Pilch. Frederic R. Pilch.

**JOHNSON & PILCH,**

Attorneys and Counselors at Law,

Notaries Public, Masters in Chancery;

Rooms 132, 133 and 134. 800 BROAD ST.

**ABNER KALISCH,**

Law Office, Notary Public, Master in Chancery,

First Floor. 92 MARKET ST.

**LEONARD KALISCH,**

Law Offices,

828 BROAD STREET.

**SAMUEL KALISCH,**

Counselor at Law,

828 BROAD ST.

**WILLIAM J. KEARNS,**

Counselor at Law,

Master and Solicitor in Chancery and Notary Public,

800 BROAD STREET.

Edward Q. Keasbey. George M. Keasbey.

**A. Q. KEASBEY & SONS,**

Attorneys and Counselors at Law,

Rooms 736, 737, 738 and 739 Prudential Building. 763 BROAD ST.

**ERNEST F. KEER,**

Attorney at Law,

Master and Solicitor in Chancery and Notary Public;

Residence, 358 Elm St. Office, PRUDENTIAL BUILDING, Rooms 637 and 638.

VALUABLE INFORMATION: When ordering BLANK BOOKS—See Page 666
MADISON & CO. STATIONERS, 24 CLINTON STREET

**EDWARD KENNY,**

Counselor at Law,

Residence, Central Ave cor Third St., Kearny, N. J. 800 BROAD ST.

**ANDREW KIRKPATRICK,**

Law Office,

Rooms 130 and 131. 802 BROAD ST

**HERBERT W. KNIGHT,**

Counselor at Law,

Room 726. PRUDENTIAL BUILDING.

**FRANCIS W. KNOWLES,**

Counselor at Law,

Master in Chancery of New Jersey,

Rooms 724-725. PRUDENTIAL BUILDING.

**Carl Lentz,**

Rechts-Consulent,

**No. 776 Broad Street.**

**WALTER P. LINDSLEY,**

Attorney at Law,

Master in Chancery, Notary Public,

Caldwell Real Estate. 784 BROAD ST.

**THOMAS J. LINTOTT,**

Counselor at Law,

Rooms 512, 513, 514 and 515 Prudential Building. 733 BROAD ST

**EMANUEL LOWENSTEIN,**

Law Offices,

189 MARKET STREET.

VALUABLE INFORMATION: When ordering BLANK BOOKS—See Page 656
MADISON & CO. STATIONERS, 24 CLINTON STREET

**MALCOLM MacLEAR,**

Attorney at Law,

Solicitor and Master in Chancery.

Rooms 626 and 627 PRUDENTIAL BUILDING.

**FRANCIS E. MARSH,**

Counselor at Law,

Special Master. 758 BROAD ST.

Thomas N. McCarter. Thomas N. McCarter, Jr. Edwin B. Williamson.
Robert H. McCarter.

**McCARTER, WILLIAMSON & McCARTER,**

Counselors at Law,

Rooms 632, 633, 634, 635 and 636. PRUDENTIAL BUILDING.

**JOHN ALBERT McGOWN,**

Attorney at Law,

Master and Solicitor in Chancery, Notary Public.

Residence, 209 Clifton Ave. Room 918 PRUDENTIAL BUILDING.

**JOHN A. MILLER,**

Counselor at Law,

Prudential Building, Rooms 716-719. 763 BROAD ST.

**JOSEPH L. MUNN,**

Counselor at Law, Special Master,

County Counsel.

Rooms 512 515. Telephone 742. PRUDENTIAL BUILDING.

**WILLIAM C. NICOLL,**

Attorney at Law and Solicitor in Chancery,

Master in Chancery, Notary Public.

Residence, 289 High St. Room 9, 810 BROAD ST.

**JAMES R. NUGENT,**

Law Offices,

Room 920. 763 BROAD ST.

**VALUABLE INFORMATION: When ordering BLANK BOOKS—See Page 666**
**MADISON & CO. STATIONERS, 24 CLINTON STREET**

**EDWARD OAKES,**

Attorney and Counselor at Law,

Room 820. PRUDENTIAL BUILDING.

Cortlandt Parker. Richard Wayne Parker.

**CORTLANDT & WAYNE PARKER,**

Law Office,

Rooms 807-810. Telephone 848. 765 BROAD ST.

**S. H. PENNINGTON, Jr.,**

Counselor at Law, Special Master in Chancery,

Prudential Building, Eighth Floor 763 BROAD ST.

**WILLIAM PENNINGTON,**

Attorney at Law, Master and Solicitor in Chancery,

751 BROAD ST.

**JOHN O. H. PITNEY,**

Counselor at Law,

Prudential Building, Rooms 701 705. 763 BROAD ST.

**FREDERICK C. PREISEL,**

Attorney at Law, Master and Solicitor in Chancery,

Room 814. PRUDENTIAL BUILDING.

**E. L. PRICE,**

Law Office,

Room 97. 800 BROAD ST.

**EDWIN A. RAYNER,**

Attorney and Counselor at Law,

Rooms 49 and 50. 802 BROAD ST.

**VALUABLE INFORMATION: When ordering BLANK BOOKS—See Page 666**
**MADISON & CO. STATIONERS, 24 CLINTON STREET**

Chandler W Riker Adrian Riker. George S Pollard.

Law Office of

**RIKER & RIKER,**

Rooms 534, 535, 536 and 537. PRUDENTIAL BUILDING.

S. H. Rollinson, West Orange. F. A. Borcherling, Newark.

**ROLLINSON & BORCHERLING,**

Attorneys at Law,

Room 812. PRUDENTIAL BUILDING.

**DAVID A. RYERSON,**

Counselor at Law, Special Master in Chancery,

772 BROAD ST.

**FREDERICK SCHARRINGHAUSEN,**

Attorney at Law, Master in Chancery,

Room 5. 758 BROAD ST.

**CHARLES J. SILVERS,**

Attorney at Law, Notary Public,

Pension Claims a Specialty. 772 BROAD ST.

**CHARLES H. STEWART,**

Attorney at Law, Solicitor and Master in Chancery,

Room 929. PRUDENTIAL BUILDING

**ALPHEUS STRUBLE,**

Counselor at Law,

Rooms 10 and 11. 802 BROAD ST.

**AMZI D. TAYLOR,**

Attorney and Counselor at Law,

Room 813, Eighth Floor. PRUDENTIAL BUILDING.

VALUABLE INFORMATION: When ordering BLANK BOOKS—See Page 666
MADISON & CO. STATIONERS, 24 CLINTON STREET

**HENRY B. TAYLOR,**
Attorney and Counselor at Law,
Supreme Court Commissioner, Master in Chancery,
Room 813. PRUDENTIAL BUILDING.

**CHARLES E. S. THORN,**
Counselor at Law,
Room 92. 800 BROAD ST.

**FRANCIS M. TICHENOR,**
Attorney and Counsel at Law, Master and Examiner in Chancery, Notary Public,
742 BROAD ST.

**JAMES M. TRIMBLE,**
Counselor at Law,
(Avvocato e Procuratore Legale),
191 MARKET STREET.

**FREDERIC W. WARD,**
Counselor at Law,
Rooms 638 and 639, Prudential Building. 763 BROAD ST.

**WILLIAM R. WEEKS,**
Counselor at Law,
New Jersey and New York.
PRUDENTIAL BUILDING, 763 Broad Street, Rooms 728 and 729, Newark, N. J
MANHATTAN LIFE BUILDING, 66 Broadway, Room 86, New York City.
Newark Telephone, No. 321. New York Telephone, No. 3843 Cortlandt.
Cable Address, "WEEKS, NEWARK, N. J."

William Silas Whitehead. Albert P. Condit.
**WHITEHEAD & CONDIT,**
Counselors at Law,
751 BROAD ST.

**HENRY YOUNG,**
Counselor at Law,
Rooms 1 and 2. 802 BROAD ST.

VALUABLE INFORMATION: When ordering BLANK BOOKS—See Page 666
MADISON & CO. STATIONERS, 24 CLINTON STREET

# SPECIAL DIRECTORY

# PHYSICIANS AND SURGEONS

W. J. ANDREWS,
HOMEOPATHIST.
Hours—8 to 10, 2 to 4, 7 to 9. Telephone 238. 4 W. PARK ST.

MAURICE ASHER,
Hours—8 to 9:30, 1 to 3, 7 to 9. 44 FERRY ST.

J. S. AYERS,
Hours—Until 9, 1 to 3, 6 to 8. 21 AVON AVE

CHARLES BACHMANN,
Hours—7 to 9, 3 to 5, 7 to 9.
Bet. Broome and Prince Sts. 72 SOUTH ORANGE AVE.

W. O. BAILEY,
Telephone 2022.
Hours—Until 9:30, 1 to 3, 6 to 8. 250 LITTLETON AVE

WALTER S. BAKER,
Hours—8 to 10, 7 to 8. Telephone 655. 250 MULBERRY ST

A. K. BALDWIN,
Hours—8 to 9, 1 to 3, 7 to 9. 291 PLANE ST.

WILLIAM FRANKLIN BEGGS,
Hours—Until 10, 2 to 4, 6 to 8. ROSEVILLE AVE., cor. Seventh Ave

E. D. BEMISS,
Hours—Until 9, 1 to 3, 6:30 to 8.
Sundays until 9, 1 to 3. Telephone 125. 57 LAFAYETTE ST.

CHARLES D. BENNETT,
Hours—Until 9, 1:30 to 3, 7 to 9. Telephone 764.
Except Thursday Evenings. 167 CLINTON ST.

E. DE L. BRADIN,
Hours—8 to 9, 1 to 3, 7 to 9 No. 2 GOUVERNEUR ST., cor Belleville ave
Except Wednesday and Sunday Evenings.

VALUABLE INFORMATION: When ordering BLANK BOOKS—See Page 666
MADISON & CO. STATIONERS, 24 CLINTON STREET

## HARRIET KNUDSEN BURNET,

HOMEOPATHIST.

Hours—10 to 2, 7 to 8. Telephone 561.
Except Wednesdays. 95 HALSEY ST.

## JAMES B. BURNET, A.M., M.D.,

Specialty Diseases of the Ear, Nose, Throat and Lungs, Oxygen Inhalations.
Hours—8 to 12, 5 to 9, Sundays, 8 to 10, 4:30 to 7:30 16 CHESTNUT ST.

## W. E. CARROLL,

Hours—8 to 9:30, 2 to 4, 7 to 8:15; Sunday, 3 to 4. 481 BROAD ST.

## J. HENRY CLARK,

Hours—9 to 10, 1 to 2, 7 to 8; Sunday, 9 to 10, 2 to 3. 12 WALNUT ST.

## HENRY L. COIT,

Hours—Until 9, 3 to 6, except Telephone 144.
Friday; Tuesday and Friday Evenings. 51 HALSEY ST., near New

## E. D. G. CONKLING,

HOMEOPATHIST.

Hours 8 to 10, 2 to 4, 6 to 8. 224 BELLEVILLE AVE.

## THEODORE W. CORWIN,

Hours—8 to 9, 2 to 3, 7 to 8. Telephone 2096 "B"
On Thursdays—Morning hours only. 119 BELLEVILLE AVE.

## EVERETT P. COURTRIGHT,

Hours—Until 10, 2 to 4, 7 to 8. 76 CENTRAL AVE.

## H. BEDELL CRANE,

Hours 8 to 9, 1 to 2, 6 to 7:30. Telephone 2050 A. 147 SUMMER AVE.

## Dott. CARMINE del GUERCIO,

MEDICO-CHIRURGO.
Specialista per le Malattie dei Bambini.
Ore D'Ufficio—8 to 10, 1 to 2:30, 5 to 8. Telefono 2080. 190 ORANGE ST.

## JOHN DENNIS,

Hours—Until 9:30, 1 to 3, 6 to 8. Telephone 2038 B. 287 BELLEVILLE AVE.

VALUABLE INFORMATION: When ordering BLANK BOOKS—See Page 666
MADISON & CO. STATIONERS, 24 CLINTON STREET

## RICHARD DIEFFENBACH,

Hours—8 to 9, 1 to 3, 6 to 8. Telephone 645.
Cor. Hunterdon St. 222 SOUTH ORANGE AVE.

## WILLIAM S. DISBROW,

Hours 8 to 9, 1 to 3, 7 to 9. Telephone 619. 151 ORCHARD ST

## ARTHUR C. DOUGHERTY,

Hours 8 to 9, 2 to 3, 7 to 8; except Wednesday Evenings
Sundays by Special Appointment. 158 WASHINGTON ST.

## FREDERICK W. DUNCKER,

Hours—Until 10, 2 to 3, 7 to 8,
Sundays by appointment. Residence, 492 Washington St. 28 FAIR ST.

## WELLS P. EAGLETON,

Hours—8 to 11, 7 to 8. Telephone 769.
Except Wednesdays. 121 ORANGE ST.

## J. FEWSMITH,

Hours—2 to 4, 7 to 8, Telephone 300.
not on Wednesdays. 47 CENTRAL AVE.

## ALBERT FREY,

Hours Until 10, 2 to 4. 317 SOUTH ORANGE AVE.

## F. FRIESS,

Hours—7 to 9, 1 to 3, 7 to 9 Telephone 946. 19 ELM ST.

## WM. GLATZMAYER,

Hours—8 to 9, 2 to 3, 7 to 8; Telephone 330.
Sundays—8 to 9:30, 1 to 2. 234 MULBERRY ST., bet. Green and Elm.

## F. GRUBER,

Hours—7 to 9, 1 to 3, 7 to 9. 305 BANK ST., bet. Newark and Norfolk Sts.

## JOHN F. HAGERTY,

Telephone 2073.
Hours—Until 10, 2 to 3, 7 to 8. 297 CENTRAL AVE, near Norfolk St.

VALUABLE INFORMATION: When ordering BLANK BOOKS—See Page 666
MADISON & CO. STATIONERS, 24 CLINTON STREET

F. W. HAGNEY,
Telephone 2045.
Hours 8 to 9:30, 2 to 3:30, 6:30 to 8. Office, 54 SHERMAN AVE.
Residence, 31 Milford Ave.

ELEANOR HAINES,
Hours—11 to 12:30, 1:30 to 4. 936 BROAD ST.

MARY HARLEY,
Hours—11 to 1, 4 to 6. Residence, 607 Broad St. 11 WASHINGTON ST.

JOSEPH H. HAYDON,
Hours—3 to 4, 7 to 8. Wednesday, 2 to 4. 218 WASHINGTON ST.
Sunday, 7 to 8. Residence, 448 High St.

HENRY T. HEROLD,
Hours—8 to 9, 2 to 4, 6 to 8. 86 JEFFERSON ST.

HERMAN C. H. HEROLD,
Hours—Until 10. Telephone 97. 77 CONGRESS ST.

W. E. HITCHCOCK,
Hours—7 to 9, 1 to 3, 6 to 8. 55 BELLEVILLE AVE.

GUSTAV P. HOFFMANN,
Hours—7 to 9, 2 to 4, 7 to 9. Deutscher Arzt,
(Court St.) near Littleton Av. 405 FIFTEENTH AVE.

EDWIN J. HOWE,
HOMEOPATHIST,
Hours—Until 10, 2 to 4, 7 to 8. Telephone 241. 542 BROAD ST.

EDWARD J. ILL,
Hours—1 to 3.30, except July and August. 1002 BROAD ST.

E. J. ISENBURG,
Hours—8 to 10, 1 to 3, 7 to 8.30. Telephone 2046.
63 SPRINGFIELD AVE., Cor. High St.

VALUABLE INFORMATION: When ordering BLANK BOOKS—See Page 666
MADISON & CO. STATIONERS, 24 CLINTON STREET

## JOTHAM C. JOHNSON,

Hours—9 to 10 Daily.
2 to 4, except Tues. and Sat.
7 to 8, except Sun. and Thur

Telephone 89.

11 TICHENOR ST.

## WM. A. JUDSON,

Hours—8 to 10,
3 to 5, 7 to 8.

Telephone 2053 F.

COR. BLOOMFIELD AND CLIFTON AVES

## G. R. KENT,

Hours—7 to 9:30,
1 to 5:30, 7 to 9.

Telephone 2086 A.

37 EIGHTH AVE.

## CHARLES F. KRAEMER,

Hours—Until 10:30, 1 to 3, 7 to 9.
Residence, 479 High St. Telephone 775.

105 MULBERRY ST.
Telephone 2066 A.

## HENRY G. KRAUSE,

Hours—8 to 9, 2 to 3:30,
7 to 8, Sundays excepted

Telephone 232.

210 BANK ST., Cor. Sydney Place.

## CHARLES F. LEHLBACH,

Hours—Until 9, 1 to 3, 6 to 8.

Telephone 75.

22 BREINTNALL PLACE.

## F. LEHMACHER,

Hours—8 to 10,
2 to 4, 6 to 9.

Telephone 996.

164 SPRINGFIELD AVE., Cor. Broome St.

## J. D. LIPPINCOTT,

Hours—Until 10, 1 to 3, 6 to 8.

207 SUMMER AVE.

## HERBERT W. LONG,

Hours—8 to 9, 1:30 to 3, 7 to 8.

119 MADISON ST.

## T. W. LOWEREE,

Hours—8 to 9, 1:30 to 3, 6:30 to 8,
Sundays, 8 to 9, 1:30 to 3.

30 HILL ST.

## C. D. MANDEVILLE,

Hours—8 to 10, 1:30 to 3:30, 7 to 8.

Telephone 2064.

410 MULBERRY ST.

**VALUABLE INFORMATION:** When ordering **BLANK BOOKS**—See Page 666
**MADISON & CO.** STATIONERS, 24 CLINTON STREET

## P. MARTIN,

Hours—7 to 9, 1 to 3, 6 to 8. 32 MERCER ST.

## W. H. MARTLAND,

Hours—7 to 9, 1 to 3, 7 to 9. Telephone 2041. 1138 BROAD ST.

## D. B. McCARTIE,

Hours—8 to 10, 2 to 4, 6 to 8. 108 BELLEVILLE AVE.

## FLOY McEWEN,

Telephone 2088 B.

Hours—Until 9:30, 2 to 4, 7 to 8. 56 ORIENTAL ST.

## WILLIAM H. McKENZIE,

Hours—7 to 9, 1 to 3, 6 to 8, Sundays, 1:30 to 3:30. 942 BROAD ST.

## SARAH R. MEAD,

Hours—8 to 10:30, 1:30 to 3. 11 WASHINGTON ST.

## P. MEGARO,

Ore D'Ufficio—Dalle 10 alle 12 M., dalle 4 alle 5 P. M., dalle 7 alle 9 P. M. Elephone 2019. 320 HIGH ST. (tra Bleecker St. e Central Ave.)

## F. L. MEYER,

Hours—Until 9, 1 to 3, 7 to 9. 108 ELM ST.

## E. A. MILLER,

Hours—8 to 10, 2 to 4, 7 to 8:30. Telephone 2090. 288 PLANE ST., Cor. Bank St.

## A. M. MILLS,

Hours—Until 9:30, 1 to 3, 6 to 8. 40 WARREN ST.

## CLEMENT MORRIS,

Telephone Call 2014 B.

Hours—Until 9, 1 to 2, 7 to 8. 77 WASHINGTON AVE.

VALUABLE INFORMATION: When ordering BLANK BOOKS—See Page 666
MADISON & CO. STATIONERS, 24 CLINTON STREET

JOHN K. MULHOLLAND,

Diseases of Women a Specialty.

Hours—8 to 10, 2 to 4, 7 to 8. 912 BROAD ST.

A. B. NASH,

Hours 1 to 3, 7 to 9. 10 SOUTH 13TH ST., Cor. Warren St.

GEORGE O'GORMAN,

Hours—8 to 9, 1 to 3, 7 to 9. 986 BROAD ST.

MYLES O'REILLY,

Hours—8 to 10, 2 to 3, 7 to 8. 67 CONGRESS ST.

J D. OSBORNE,

Hours—8 to 9:30, 1 to 3:30, 7 to 9. Telephone 420.
906 Kingsley St., Asbury Park, from July 20 till Sept. 1. 1034 BROAD ST.

G. EDWARD POTTER,

Hours—Until 10, 1 to 3, 7 to 8. Telephone 329.
Sunday—9 to 10, 4 to 5. 122 WASHINGTON ST.

JOHN M. RAND,

Hours—8 to 9, 2 to 4, 7 to 8. 10 GREEN ST.
Residence, 153 Mt. Pleasant Ave.

J. W. READ,

Hours—Until 9:30, 2 to 3:30, and evenings. 82 PARK PLACE

HERMAN T. RICHARDT,

Hours 8 to 11, 3 to 4, 7 to 9. 577 WARREN ST., Cor Humboldt St., Roseville.

PHILIPPE RICORD,

Hours—8 to 9, 1 to 2, 6 to 8. 433 HIGH ST.

B. A. ROBINSON,

265 MULBERRY ST.

M. N. ROBINSON,

Telephone 847.
Hours—8 to 10, 2 to 3, 7 to 9. 159 ELM ST., Cor. Congress St.

VALUABLE INFORMATION: When ordering BLANK BOOKS—See Page 666
MADISON & CO. STATIONERS, 24 CLINTON STREET

## HUGH P. RODEN,

Hours—7 to 9, 1 to 3, 6 to 8.
Except Sunday Evening. 345 WASHINGTON ST.

## H. EMORY ROTHE,

Residence, 194 Washington Ave
Hours—8 to 9, 1 to 2, 7 to 8.

Office, 2 N. Fourth St., Harrison.
Hours—9 to 10, 2 to 3, 8 to 9.

## WILLIAM SCHILLING,

Hours—7 to 9, 1 to 10. 585 SPRINGFIELD AVE.

## EMANUEL SCHWARZ,

Hours—8 to 9, 3 to 4, 7 to 8. Telephone 350. 492 HIGH ST.

## EDWARD SEALY,

Hours—7 to 9, 1 to 4, 6 to 8. 369 WASHINGTON ST.

## M. SEIDMAN,

Hours—8 to 9, 2 to 3, 7 to 8. Telephone 836.
Residence, 173 Spruce st. 186 SPRINGFIELD AVE., cor. Prince St

## WILLIAM F. SHICK,

Hours—8 to 10, 1 to 3, 6 to 8. 282 BROAD ST.

## LOTT SOUTHARD,

Hours—8 to 9, 1 to 3, 7 to 9. 121 UNION ST.

## EDWARD STAEHLIN,

Hours—8 to 10, 2 to 4, 7 to 8. 493 HIGH ST.

## R. G. STANWOOD,

Hours—8 to 9, 2 to 3, 7 to 8. Telephone, 2053 B.
Except Wednesday Evening and Saturday Afternoon. 231 ORANGE ST.

## THERON Y. SUTPHEN,

Hours—9 to 1. Telephone 884. 999 BROAD ST.

VALUABLE INFORMATION: When ordering BLANK BOOKS—See Page 666
MADISON & CO. STATIONERS, 24 CLINTON STREET

## A. I. THAYER,

Hours—8 to 10, 2 to 4, 7 to 8.
Mechanical Massage by Appointment. 154 CLINTON AVE.

## FRED. W. THUM,

Hours—8 to 9, 2 to 3, 6:30 to 8; Sunday, 8 to 9, 6 to 7. 149 POLK ST.

## HENRY A. TOWLE,

Telephone 595. 16 HALSEY ST.

## H. von FRANKENDORFF,

Hours—7 to 9, 1 to 3, 6 to 8. Telephone 2030. 403 SOUTH SEVENTH ST.

## GEO. N. WAITE,

Hours—8 to 9, 1:30 to 3, 7 to 8. Telephone 522.
(569 High st., after January 1, '97.) 132 WICKLIFFE ST.

## H. J. F. WALLHAUSER,

Hours—8 to 9, 1.30 to 3, 7 to 8, Sunday, 1:30 to 3. 27 ACADEMY ST.

## ARTHUR WARD,

Hours—Until 9, 1:30 to 3, 7 to 8. 17 LOMBARDY ST.

## WILLIAM H. WARREN,

Hours—8:30 to 10, 4 to 5, 8 to 9. Telephone 2005 B.
Residence: 441 Summer Ave. 181 VERONA AVE.

## A. V. WENDEL,

Telephone 2022.
Hours—Mondays and Thursdays, 8 to 9. Daily from 2 to 4 and 7 to 9.
No office hours on Tuesday and Friday evenings. 248 LITTLETON AVE.

## FRANKLIN C. WOODRUFF,

HOMEOPATHIST.
Hours—8:30 to 10, 1 to 2, 6:30 to 7:30.
Telephone 1013. 1 ROSEVILLE AVE., cor. Warren St

## JAMES H. HEWSON,

ANALYTICAL CHEMIST.
Residence: 142 Orchard St. Laboratory, 872 BROAD ST.

VALUABLE INFORMATION: When ordering BLANK BOOKS—See Page 666
MADISON & CO. STATIONERS, 24 CLINTON STREET

# SPECIAL DIRECTORY

# DENTISTS

## CHARLES E. BALDWIN, D.D.S.,

Gas Administered.

Hours—9 a.m. to 5 p.m.
Residence, 72 Halleck. 591 BROAD ST., near Central Ave.

## EDWIN BETTS,

Hours—8 a.m. to 7 p.m. 486 BROAD ST.

Highest in skill. Prices within the means of all.

## The BOSTON DENTAL ASSOCIATION,

No. 222 MARKET ST., Newark, N. J.
109 West 125th st, New York. 68 Montgomery st., Jersey City
Tremont and Winters sts, Boston 617 Fulton st. and 12 Graham ave., Brooklyn

## E. H. BUNTING, Jr.

Hours—9 a.m. to 12 m., 1 to 5 p.m. 599 BROAD ST.

## G. D. COOK,

Hours—8:30 a.m. to 5 p.m. 569 BROAD ST.

## CRANE & MARSHALL,

Hours—9 a.m. to 5 p. m. 19 ACADEMY ST.

## WILLIAM F. DEHNERT,

Gas Given.

Hours—8 a. m. to 5:30 p. m 447 BROAD ST., opp. Morris & Essex R. R. Depot.

VALUABLE INFORMATION: When ordering BLANK BOOKS—See Page 666
MADISON & CO. STATIONERS, 24 CLINTON STREET

THOS. W. DOBBINS,

971 BROAD ST.

W. H. DOBBINS,

940 BROAD ST.

FRED. H. EICHHORN,

Block above D. L. & W. Station.

Hours—8:30 a.m to 5 p.m. 406 BROAD ST., cor. Grant St.

DR. J. FEINER,

673 BROAD ST.

DR. C. P. GATES,

565 BROAD ST.

W. MOORE GOULD, D.D.S.,

Opp. West Park st. 89 HALSEY ST.

JOHN C. GRAFT, D.D.S.,

Between Halsey and Broad. 5 WEST PARK ST.

VALUABLE INFORMATION; When ordering BLANK BOOKS—See Page 666
MADISON & CO. STATIONERS, 24 CLINTON STREET

FRANK G. GREGORY,

Hours—9 a.m. to 5 p.m.
Residence, 363 Washington st, 7 WEST PARK ST.

DR. R. W. JEWETT,

130 BELLEVILLE AVE.

D. WALTER KLEINHANS,

Hours—8 a.m. to 5 p.m. 588 BROAD ST.

J. ALLEN OSMUN,

Hours—8:30 a.m. to 5 p.m. 588 BROAD ST.

CHARLES PULLIN,

Hours—8:30 a.m. to 5:30 p.m. 683 BROAD ST.

F. EDSALL RILEY,

Hours—8 a.m. to 5 p.m.
Residence, 191 Summer ave. 474 BROAD ST.

C. E. C. SMITH,

77 LINCOLN PARK.

J. W. STICKLE,

683 BROAD ST.

VALUABLE INFORMATION: When ordering BLANK BOOKS—See Page 666
MADISON & CO. STATIONERS, 24 CLINTON STREET

# SPECIAL DIRECTORY

# ARCHITECTS

## CHARLES J. BYLES,

Architect, and House Heating Engineer,

Residence, 58 Wakeman ave. 131 BLOOMFIELD AVE.

## J. F. CAPEN,

Residence, Bloomfield, N. J.

N. E. corner Market St. 784 BROAD ST.

## PETER CHARLES,

Residence, 17 Oak st. 748 BROAD ST.

## ARTHUR CONNELLY,

Plans and Specifications Drawn and Buildings Superintended.

Residence, 42 Breintnall Place. Telephone 136. 766 BROAD ST.

## THOMAS CRESSEY,

Telephone 412. 800 BROAD ST.

## MAURICE DEJONGE,

Residence, 171 William st. 224 and 226 MARKET ST.

## WILLIAM M. EISENBIEGLER,

661 SPRINGFIELD AVE.

## WILSON C. ELY,

Residence, 57 Lafayette st. 756 BROAD ST., cor. Clinton st.

## HENRY D. HAVELL,

German National Bank Bldg. 760 BROAD ST.

VALUABLE INFORMATION: When ordering BLANK BOOKS—See Page 666
MADISON & CO. STATIONERS, 24 CLINTON STREET

## A. HEINZELMAN,

683 BROAD ST.

## A. D. HEYNE,

Room 3, Third Floor, Nat'l State Bank Bldg. 810 BROAD ST., cor. Mechanic st.

## BENJ. F. HURD,

Residence, 46 Burnet st.

Room 423, Fourth Floor. PRUDENTIAL BUILDING.

## HENRY J. KING,

Rooms 17, 18, 19, 20, Clinton Building. 22 CLINTON ST.

## HENRY C. KLEMM,

240 MARKET ST.

## JAS. H. LINDSLEY,

Residence, 15 Prospect st., East Orange. 762 BROAD ST.

## J. & WM. P. O'ROURKE,

Residence, 45 Burnet st.

Jeremiah O'Rourke, ex-U. S. Supervising Architect.

Wm. P. O'Rourke, Architect. 756 BROAD ST.

## ALFRED PETER,

Residence, 105 Niagara st. 215 FERRY ST.

G. E. Poole, Chatham, N. J. F. S. Sutton, 382 Summer ave., Newark, N. J.

## POOLE & SUTTON,

Room 1013. PRUDENTIAL BUILDING.

VALUABLE INFORMATION; When ordering BLANK BOOKS—See Page 666
MADISON & CO. STATIONERS, 24 CLINTON STREET

## CARL F. REHMANN,

Residence, 52 Stirling st. 756 BROAD ST, cor. Clinton st.

## ROBERT L. ROBINSON,

COR. FOURTEENTH AND ORANGE STS.

## WILLIAM K. SCHOENIG,

COR. SPRINGFIELD AND LITTLETON AVES.

## HANS SMUTNY,

Architect and Perspective Draughtsman. Late with Austrian Government.
Possessor of Diplomas of the Polytechnical Institutes of Vienna and Bruenn, Austria.

376 SPRINGFIELD AVE.

## GUSTAVUS STAEHLIN,

Rooms 412, 413 and 414. Residence, 305 S. Orange ave.
U. S. Credit System Building. COR. MARKET AND WASHINGTON STS.

## P. C. VAN NUYS,

Branch Office, Somerville, N. J. Room 1017, PRUDENTIAL BUILDING.

## PHILIP HENRY WARD,

Walter G. E. Ward, Associate.

Liverpool and London and Globe Building. 800 BROAD ST.

## EDWARD A. WURTH,

Residence, 136 Springfield ave.
Buildings Inspected and Superintended. Valuations, Arbitrations, etc.
Competition of any kind entered by invitation. 748 BROAD ST.

VALUABLE INFORMATION: When ordering BLANK BOOKS—See Page 666
MADISON & CO. STATIONERS, 24 CLINTON STREET

# SPECIAL DIRECTORY

## BUILDERS' AND TRADERS' EXCHANGE

22 CLINTON STREET

## I. D. HANSON,

MACHINIST.

Manufacturer of Machinery and Tools,

Special and General Machinery,

Rolls, Presses, Drops, Draw Benches, Polishing, Lap and Jewelers'

Lathes of all Kinds.

F. J. Schmitt, *Manager*. 135 AND 137 HALSEY ST

---

## THE MARCUS SAYRE CO.,

Masons' Materials.

Box 16, Builders' and Traders' Exchange WHARF near CENTRE ST. Bridge.

## JOHN W. SHAW,

MASON BUILDER.

Builders' and Traders' Exchange. 22 CLINTON ST.

Residence, 351 South Ninth st.

VALUABLE INFORMATION: When ordering BLANK BOOKS—See Page 666
MADISON & CO. STATIONERS, 24 CLINTON STREET

# SPECIAL DIRECTORY

# MECHANIC STREET

# MECHANIC STREET

FROM 804 & 810 BROAD STREET

No. 57, WILLIAM DEMARS,

Plumbing, Steam and Gas Fitting.

" 22, ESELGROTH & CO.,

Dealers in Repairs for Stoves, Heaters and Ranges.
Theo. Haas, *Manager*.
Telephone 380.

" 28, CHARLES VAN DUYNE,

Ready-made Tops and Trimmings.
Wheels with Tires on, ready for use.
Carriage Goods. Upholsterers' Supplies.
Telephone 974.

" 42, THE FELTER BRO'S. CO.,

Shoe Manufacturers.

VALUABLE INFORMATION: When ordering BLANK BOOKS—See Page 666
MADISON & CO. STATIONERS, 24 CLINTON STREET

# SPECIAL DIRECTORY

# TRAINED NURSES

S. B. FRANK, JR.,

Chairman of the Sick and Visitation Committee of the Young Men's Christian Association.

Telephone call, 2052 B. 33 HOWARD ST.

PRISCILLA KIRKPATRICK,

Graduate of St. Bartholomew's Hospital.

17 HILL ST.

EMMA LOUISE MÜLLER,

588 BROAD ST.

BELLE SCOTT,

588 BROAD ST.

KATHARINE TUCKER,

588 BROAD ST.

CARRIE F. WOELLMER,

588 BROAD ST.

VALUABLE INFORMATION: When ordering BLANK BOOKS—See Page 666
MADISON & CO. STATIONERS, 24 CLINTON STREET

# ENTERPRISE HILL

GLORIEUX & WOOLSEY,

IRVINGTON SMELTING AND REFINING WORKS.

OFFICE AND WORKS, IRVINGTON, N. J.

THE J. E. MERGOTT CO.,

FANCY METAL GOODS,

Bag, Purse and Pocketbook Frames.

COIT STREET, IRVINGTON, N. J.

VALUABLE INFORMATION: When ordering BLANK BOOKS—See Page 666
MADISON & CO. STATIONERS, 24 CLINTON STREET

# NEWARK GLASS COMPANY

IMPORTERS OF AND DEALERS IN

## PLATE, WINDOW & LOOKING GLASS

FRENCH PLATE MIRRORS—PLAIN AND BEVELED

COLORED, CATHEDRAL EMBOSSED AND CUT **GLASS** ENAMELED, GROUND ROUGH AND RIBBED

PUTTY AND POINTS

STORE FRONTS OF PLATE GLASS A SPECIALTY ESTIMATES GIVEN FOR ANY KIND OF GLASS AT LOW PRICES. LEADED CATHEDRAL MADE TO ANY DESIGN OR PATTERN. MANUFACTURER'S AGENTS FOR AMERICAN WINDOW GLASS

NEWARK GLASS COMPANY

271-273 MARKET STREET, NEWARK, NEW JERSEY

TELEPHONE 568

# M. CAHREY

MANUFACTURER OF

## PATENT AND ENAMELED LEATHER

OFFICE AND WAREROOMS

39-41 OLIVER ST. 100 FEET FROM CHESTNUT ST. DEPOT

FACTORY

229-231 N. J. R. R. AVE., 33-35 OLIVER ST. AND 98 CHESTNUT ST.

NEWARK, N. J.

# Newark's Enterprising Business Men

Classified alphabetically according to business

## Addressing

# ENVELOPES ADDRESSED

BY THE

# Holbrook Newark Directory Co.

ROOM 135, 802 BROAD STREET

NEWARK

Lists selected in any line of business and for any city or state

TERMS MODERATE

# Architects and Builders

## SAMUEL J. KUTZ

ARCHITECT AND BUILDER

Estimates given and contracts taken for Mason Work, Carpenter Work, Plumbing and Painting. All work guaranteed

OFFICE, 139 PENNSYLVANIA AVENUE, NEWARK, N. J.

Shop: No. 63 Vanderpool Street

# Artificial Flowers

## WILLIAM LUDOLFF

Importer and Manufacturer of Artificial Flowers

WHOLESALE AND RETAIL

No. 104 SPRINGFIELD AVENUE, NEWARK, NEW JERSEY

All kinds of Artificial Flowers. Baskets, Horse-shoes, etc., empty or filled with Flowers. Glass Shades all shapes and sizes, to cover Wax and other Flowers.

Flowers for Ladies' Hats, for Weddings and Birthdays, for Communion or for Decoration of Churches, Balls, etc.

We always keep a large stock of Flowers for Funeral purposes, of White Waxed Muslin, Moss, Gape Flowers, etc.

Special attention is called to our "MEMORIAL WREATHS AND CROSSES," made of Metal Leaves, nicely painted, mixed with Flowers of Tin and China.

MATERIAL FOR PAPER FLOWERS

# Bicycle Academies

H. F. WINSTON, Pres. HARRY BISHOP, Sec'y
RUFUS CHANDLER, Gen'l Manager

## AUTOMATIC BICYCLE INSTRUCTION CO.

OFFICE AND RIDING ACADEMY:

173 HALSEY STREET, NEWARK

(CHESTER ROW)

Manufacturers of the Patent

Acme Bicycle Carriage and of the Automatic Bicycle Instructor

Price of Carriage, $1.50
Price of Instructor, $25.00

The Instructor can be fitted to any Safety Bicycle and with it any one can learn to ride in a very short time many of our pupils have learned to ride within an hour without a fall or mishap.

Ladies and gentlemen are cordially invited to call at our Academy and take a trial lesson free of charge.

A ticket, including escort ticket, $2—good until proficient in riding and mounting, on sale at the leading Bicycle stores and at the Academy.

Orders for Wheels placed with us, will give free instruction

A COMPLETE FILE OF DIRECTORIES OF ALL THE PRINCIPAL CITIES OF THE UNITED STATES, IS KEPT AT THE OFFICE OF THE

## Holbrook Newark Directory Co.

No. 802 BROAD STREET

## Bicycles

A. SCHWIND W. GARRABRANT

### SCHWIND & GARRABRANT

# Bicycle Building and Repairing

SECOND-HAND WHEELS CONSTANTLY ON HAND

NICKEL PLATING AND ENAMELING Bicycle Sundries

No. 262 HIGH STREET, NEWARK, NEW JERSEY

Near James Street

## Billiard and Pool Tables

### M. C. HEITEMEYER

Manufacturer of and Dealer in Billiard and Pool Tables and all kinds of Billiard Material

Ivory and Composition Pool and Billiard Balls, Cues, Tips, Cloth, Pockets, etc.

No. 279 MARKET STREET, NEWARK, NEW JERSEY

## Boiler Manufacturers

### L. J. LYONS & CO.

Manufacturers of Steam Boilers, Brewers' Tanks, Chemical Pans Oil Stills, etc.

Boilers of every description made to order. Repairing done at shortest notice A large supply of Second-hand Boilers constantly on hand

189 to 195 COMMERCE STREET, NEWARK, NEW JERSEY

## Bowling Alley Builders

# J. SHERMAN ZELIFF

(Successor to J. E. & J. S. Zeliff)

# Bowling Alley Builder

REPAIRING IN ALL ITS BRANCHES

## CARPENTER AND BUILDER

JOBBING PROMPTLY ATTENDED TO

Shop: 11 Seabury Place
Residence, 114 Lincoln Avenue, Newark

REFERENCES

Riverside Athletic Club, Northern Republican Club, Krueger's Auditorium
Gus Ruther, Jersey City First Ward Republican Club, East Orange
Verona Club, at Verona, N. J.

## Bowling Alley Builders

# J. E. ZELIFF

## CARPENTER

. . AND . .

## BOWLING ALLEY BUILDER

No. 129 DUKE STREET

KEARNY, N. J.

Carpenter work in all branches

Bowling Alley Building a specialty

Bowling Alleys built and equipped in the best possible manner

REFERENCES AND TERMS ON APPLICATION

## Brass Founders

# EDWARD A. ZUSI

[Successor to Philip Zusi]

# BRASS FOUNDRY

Every description of Bronze Composition, Brass, German Silver, Solid White Metal, Railroad and Machinists' Dried Moulds, Electrical, Copper and Aluminum Castings, light and heavy, made at short notice.

113-115 RAILROAD AVENUE, NEWARK
Corner Green Street

---

MAPS OF THE CITY OF NEWARK
ORANGE
ESSEX COUNTY

HOLBROOK NEWARK DIRECTORY COMPANY
No. 802 BROAD STREET

## Brewers

# BALLANTINE & CO.

LAGER BEER
BREWERS

Freeman Street, Newark, N. J.

NEW YORK OFFICE:
134 Cedar Street, cor. Washington

# ESSEX COUNTY BREWING CO.

SEVENTH AVENUE
LAGER BEER BREWERY

Seventh and Clifton Avenues
Telephone 597

BOTTLING DEPARTMENT
236 Livingston Street, Newark, N. J.

## Brewers


THE JOSEPH HENSLER BREWING CO.

LAGER BEER BREWERY

No. 75 HAMBURG PLACE, NEWARK, NEW JERSEY
TELEPHONE 502

THE
GOTTFRIED KRUEGER
BREWING COMPANY

LAGER
BEER
BREWERY

No. 95 BELMONT AVENUE
NEWARK

TELEPHONE No. 503

SHAFFERY & FARLEY'S

BOTANIC
AND
WEISS BEER

Purifies the blood and strengthens the nerves

Non-alcoholic drink

NOS. 23-27 POLK STREET
NEWARK, N. J.


## Bronzes


C. HACHMEISTER

MANUFACTURER OF

ARTISTIC BRONZES

FIRE-GILT ORNAMENTS A SPECIALTY

5 & 7 RAILROAD PLACE, NEWARK, NEW JERSEY

# Carpenters and Builders


## ANDREW ALMOND

## CARPENTER AND BUILDER

JOBBING AND REPAIRING PROMPTLY ATTENDED TO

No. 274 WASHINGTON AVENUE

WOODSIDE, NEW JERSEY

L. C. BECKER, 506 Bank Street

J. BECKER, 506 Bank Street

## L. C. BECKER & BRO.

CARPENTERS AND BUILDERS

STORE FRONTS AND OFFICE FIXTURES A SPECIALTY. JOBBING PROMPTLY ATTENDED TO

SHOP, 504-506 BANK STREET, NEWARK, N. J.

CORNER SEVENTH STREET

## FRED. BEHLER

CARPENTER AND BUILDER

VATS AND ALL KINDS OF JOBBING FOR LEATHER MANUFACTURERS

No. 24 DEY STREET, NEWARK

REPAIRING DONE AT SHORT NOTICE

FRANK J. BROHM, 685 South Seventeenth Street
ADAM A. BROHM, 77 Seventeenth Avenue

## BROHM BROTHERS

CARPENTERS AND BUILDERS

No. 436 EIGHTEENTH AVENUE
NEWARK

ESTIMATES CHEERFULLY GIVEN
JOBBING NEATLY DONE

## SAMUEL CASTLE & SONS

CARPENTERS AND BUILDERS

JOBBING PROMPTLY ATTENDED TO

SHOP
CUTLER STREET, COR. SIXTH AVE.

OFFICE
No. 45 HIGH STREET

## Carpenters and Builders


# Gottlieb Diebold

Carpenter
AND
Builder

All Orders Promptly Attended to

Jobbing a Specialty

No. 429 South Ninth Street
Between Fifteenth and Sixteenth Aves.

NEWARK, N. J.

# John Hammel

Carpenter
AND
Builder

Jobbing Promptly Attended to

Nos. 127-129 Van Buren Street
NEWARK, N. J.

Residence, 126 Jackson St.

# ANTONIO GERRATO

CARPENTER AND BUILDER
JOBBING PROMPTLY ATTENDED TO
No. 297 MORRIS AVENUE, NEWARK, NEW JERSEY
CORNER FOURTEENTH AVENUE

# HENRY D. GOULD

Carpenter
AND
Builder

Carpenter, Mason, Painting Work and General Repairs done by Contract or otherwise at Reasonable Rates

ALTERATIONS A SPECIALTY

95 Commerce Street, Newark
Near Lawrence Street

# HENRY HOPF

Carpenter
AND
Builder

87 Napoleon Street, Newark
Near Hamburg Place

JOBBING DONE AT THE SHORTEST NOTICE

# Carpenters and Builders


## WILLIAM O. HARRISON

CARPENTER AND BUILDER

Contracts Taken. Estimates Furnished. Jobbing Promptly Attended to

SHOP, 27 WRIGHT STREET, NEWARK, NEW JERSEY

Residence, 100 Elizabeth Ave.

## A. E. KLEEMANN

CARPENTER AND BUILDER

JOBBING PROMPTLY ATTENDED TO

No. 493 South Tenth Street

Opposite Tenth Street School, near Sixteenth Avenue

## JOHN KOPP

Carpenter and Builder

JOBBING PROMPTLY ATTENDED TO

432 South Ninth Street, Newark

Between Fifteenth and Sixteenth Avenues

## GEORGE LANDGRAF

CARPENTER AND BUILDER

271-273 HUNTERDON STREET

Between Sixteenth Avenue and Court Street, Newark, New Jersey

## DAVID B. MULCAHY

CARPENTER AND BUILDER

66-68 HIGH STREET

NEAR CRANE STREET

JOBBING OF ALL KINDS PROMPTLY ATTENDED TO

# Carpenters and Builders

## JOHN McCARTHY

CARPENTER
AND
BUILDER

ESTIMATES GIVEN. CONTRACTS TAKEN

ALTERATIONS AND REPAIRS ATTENDED TO PROMPTLY

No. 169 Sussex Avenue, Newark

## RUDOLPH MUELLER

CARPENTER
AND
BUILDER

ALL KINDS OF JOBBING PROMPTLY ATTENDED TO

Residence
No. 105 Nineteenth Avenue
Corner Twentieth Street

## OFF & NOLTE
## Carpenters and Builders

JOBBING PROMPTLY ATTENDED TO

FRED. OFF, 471 S. Fifteenth St.

FRED. NOLTE, 560 Hunterdon St.

## CHARLES S. ORBEN

CARPENTER
CONTRACTOR AND BUILDER

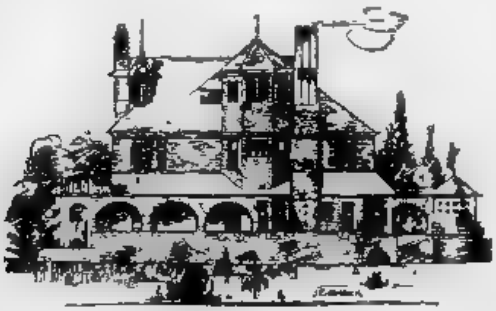

All kinds of Jobbing promptly attended to
Estimates Cheerfully Given

Store Fronts and Stores fitted up at short notice and low prices

Office, Shop and Factory
Cor. 10th Street and 14th Ave.
ALSO WEST END PLANING MILLS

## ROBERT ROH

CARPENTER
AND
BUILDER

No. 308 South Seventh Street
NEAR FOURTEENTH AVENUE

Newark

ESTIMATES CHEERFULLY FURNISHED

JOBBING DONE AT SHORT NOTICE

# Carpenters and Builders

B. W. OLDIS

CARPENTER
AND
BUILDER

Store Fitting, Jobbing
Work promptly attended to

No. 29 Newton Street, Newark
New Jersey.

EDW'D SCHNEIDER

Builder

SHOP
Nos. 225 & 227 Bruce Street
Newark

RESIDENCE:
No. 320 Morris Avenue

SOMMERROCK BROS.

Carpenters and Builders

437 15TH AVE. AND 352 SOUTH 7TH ST.

NEWARK, N. J.

JOBBING PROMPTLY ATTENDED TO

Louis Schneider

Carpenter and Builder

No. 458-462 South Tenth Street
Newark

Residence, 460 South Tenth Street

GEO. TRAUTWEIN
Res. 296 W. Kinney St.

FRED. TRAUTWEIN
677 Springfield Ave.

George Trautwein & Son

Carpenters and Builders

Nos. 294-296 West Kinney Street
Newark

Near Belmont Avenue

R. H. WILLIAMS, Residence, 69 Summer Avenue
S. O. RUNYON, Residence, 121 Union Street
J. MILNE, Residence, 69 Summer Avenue

WILLIAMS, RUNYON & MILNE
CARPENTERS AND BUILDERS

64 High Street, near Crane, Newark, New Jersey

Estimates given. Jobbing promptly attended to

## Carpenters and Builders

FRANK ZWIGARD

CARPENTER AND BUILDER

JOBBING PROMPTLY ATTENDED TO

447 FIFTEENTH AVENUE

## Cement Walks

NEWARK ROOFING CO.

DANIEL W. MCGEE, Gen'l Supt.

Cement, Concrete, Asphalt and Artificial Stone

Sidewalks, Lawnwalks, House Approaches, Terrace Steps
Driveways, Cellars, Floors, Etc.

BLUE STONE FLAG AND CURB

Estimate Furnished. Contracts Made
All Work Guaranteed for a Term of Years

No. 766 BROAD STREET, ROOM 4, NEWARK, N. J.

LONG DISTANCE TELEPHONE 1034

## Clothes Cleaning

ESTABLISHED 1866 V. ERVEY

McKEE & CO.

CLOTHING CLEANED, ALTERED, PRESSED AND REPAIRED

AT SHORT NOTICE

CLOTHING TAKEN ON STORAGE

GOODS CALLED FOR AND DELIVERED

896 BROAD STREET, CORNER GREEN, NEWARK

## Contractors


# L. F. Hotz & Son

MASONS
AND
OVEN BUILDERS

No. 270 NORFOLK STREET

NEWARK

JOBBING PROMPTLY ATTENDED TO

# Alex. Milmoe

GENERAL
CONTRACTOR

EXCAVATING, GRADING, CURBING
AND FLAGGING

RESIDENCE
87 SOUTH SIXTH STREET

NEWARK, NEW JERSEY


## Electrical Apparatus


# T. F. DORRIS

Dealer in all kinds of

Electrical Apparatus, Dynamos, Motors, Etc.

DYNAMOS AND MOTORS INSTALLED

ELECTRICAL APPARATUS OF ALL KINDS REPAIRED, ARMATURES
REWOUND, ELECTRIC WIRING AND CONSTRUCTING

No. 15 Mechanic Street, Newark, New Jersey

OUR SPECIALTY

REWINDING AND REPAIRING OF ALL ELECTRICAL APPARATUS . ELECTRICAL SUPPLIES , DYNAMOS FOR LIGHTING, PLATING AND POWER . ELECTRIC CEILING FANS . .

MILLER ELECTRICAL COMPANY

No. 20 WILLIAM STREET, NEWARK

## Electrical Apparatus

# Wachtel Electrical Mfg. Company

CHAS. WACHTEL
PROPRIETOR

N. J. R. R. Avenue and Hamilton Street

Manufacturer of

## Dynamos, Motors Power Generators

Patented December 13th, 1892, and February 24th, 1894

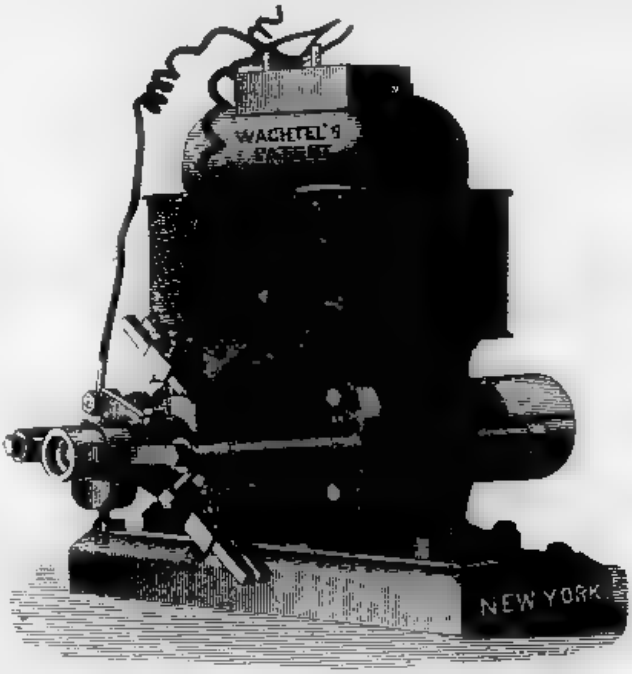


First class repair done on Motors, Dynamos, Power Generators; also, Rewinding of Armatures and Field Magnets

Lighting Plants for Factories Shops, etc., done; first class work—done according to the rules of Fire Underwriters

The best references on hand
Twenty-six years experience in this line

Also Manufacturer of

## Plating Dynamos Propeller and Exhaust Fans

and all special things in that line

MANUFACTURER OF THE

## Wachtel Patent Ceiling Fan

The best in the market
The highest efficiency
Takes less power than other fans

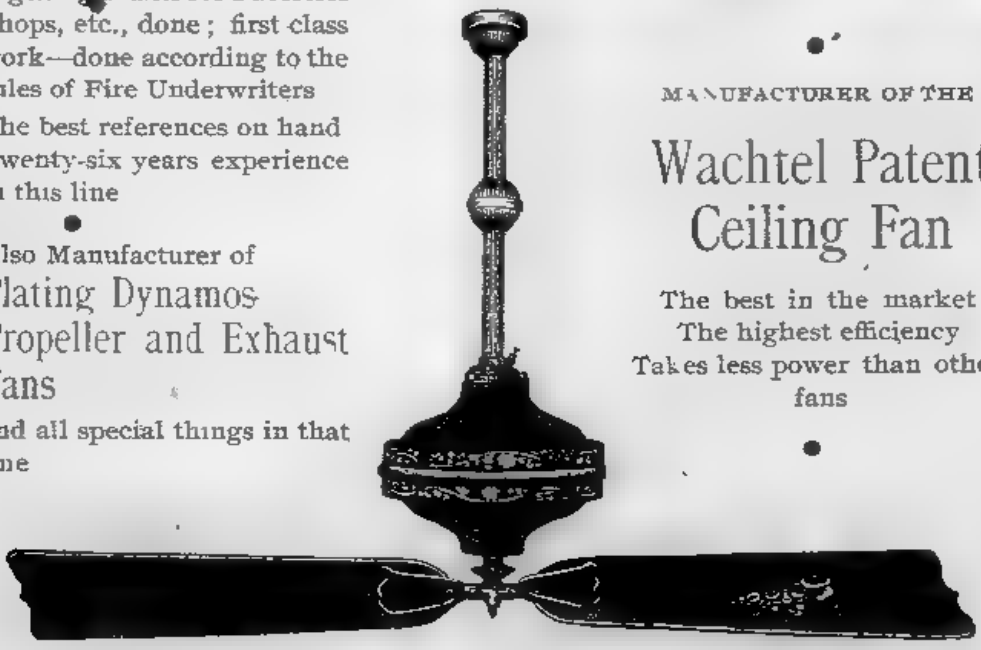

## Enamel Painters

EMIL LEVY

ENAMEL PAINTING, ENAMELING, ETC.

Figure, Animal, Flower and Landscape Painting on Enamel
Ornamental Designing, Lettering, etc., for Enamel Painting

OFFICE AND STUDIO, 393 MULBERRY ST., NEWARK

## Engravers

ALBERT SCHLUETER Established 1879 HENRY LOEFFLER

A. SCHLUETER & CO.

ENGRAVING, DIE SINKING AND TOOL MAKING

We make a specialty of all kinds of Dies and Tools for Jewelers, Fancy Brass Work, Celluloid, Hard Rubber Dies, Embossing Dies for Stationers, Steel Stamps, Seal Presses, Hat Tip Dies, etc.

363 MARKET STREET, NEWARK, N. J.
Opposite Pennsylvania Railroad Depot

# Holbrook Newark Directory Co.

No. 802 BROAD STREET

ROOM 136

PUBLISHERS OF

HOLBROOK'S CITY DIRECTORY
ESSEX COUNTY BUSINESS DIRECTORY
HARRISON AND KEARNY DIRECTORY
MAP OF THE CITY OF NEWARK

# Excavators

## A. GAUCH

ODORLESS
EXCAVATING

Privies, Cesspools and Vaults Cleaned by Day or Night without any Offensive Smell

MAIN OFFICE AND RESIDENCE

86 ELM ROAD, NEWARK

OFFICES

367 Market Street, opposite Pennsylvania R. R. Depot, Newark
9 Lentz Avenue, near Ferry Street, Newark
21 Kearny Avenue, Kearny
101 North Third Street, Harrison
Edward A. Strong, Arlington

## David Holzwarth

ODORLESS
EXCAVATING
SCAVENGER

Privies, Cesspools and Vaults Cleaned by Day or Night without any Offensive Smell

MAIN OFFICE

Chas. Nothnagel, 126 Market St.

BRANCH OFFICES

F. P. Grub, 520 Springfield Avenue
Harrison Office
F. George Stoever, 113 Harrison Ave.

RESIDENCE

112 Livingston Street, Newark

## CHARLES HOLZWARTH

# Odorless Excavator

RESIDENCE, 225-227 BELMONT AVENUE

Office, J. E. Garrabrant, Cor. Thirteenth Avenue and Grove Street
Near Court House, Newark

## IF YOU WANT

To consult any Directory published in the United States, call at the office of the Holbrook Newark Directory Company, 802 Broad Street

# Expresses


## LAWSHE & COMPANY

TRANSPORTERS OF HEAVY AND LIGHT GOODS
BETWEEN NEWARK AND NEW YORK

AND FORWARDERS TO ALL PARTS OF THE GLOBE AT REASONABLE RATES
SAFES AND MACHINERY MOVED WITH CARE

OFFICES

No. 51 PROSPECT STREET, NEWARK, NEW JERSEY
No. 230 PEARL STREET, NEW YORK

TELEPHONE 607, NEWARK

## Newark and New York R. R. Baggage Express Company

C. R. R of N. J. Freight and Baggage Transfer

OFFICES
840 BROAD STREET, Central Railroad

21 FAIR STREET, Central Railroad Freight Office

Stables, 40-42 PEARL STREET, Newark

TELEPHONE 721

Baggage and Freight delivered to all parts of the City. Baggage called for at Hotels and Residences, and checked to all points on Central Railroad of New Jersey and connecting lines

TRUCKING IN ALL ITS BRANCHES

Moving of Lumber, Machinery, Flour, etc., a Specialty. Orders by mail or left at either of the above offices, will receive prompt attention

R. G. LEWIS, MANAGER

## Reinhard's Express

Nos. 14-16 Fair Street, Newark
Telephone 67

TRUNKS TO ALL PARTS OF THE CITY
25 CENTS

Safes, Machinery and Boilers moved and placed by experienced men

Two Trips to and from New York daily

Vans for Furniture to any part of the State, New York and Brooklyn

Trucks for Machinery, Trucks for Safes, Trucks for Boilers, Trucks for Scenery, Trucks to hire by the day or week. Piano Carts for Pianos

Storage Rooms, $2.00 per month and upwards

Trunks Stored for 25 cents per month

New York Office, 79 Maiden Lane
Telephone 342 Cortlandt

## Expresses

### WILLIAM H. FORD'S

Summit, Springfield, Millburn
Hilton, Newark and New York
Express

LEAVES NEWARK 3.30 P M., 208 MARKET STREET

OFFICE, 208 MARKET ST.

TELEPHONE 995

### HOHWALD'S

Verona, Caldwell, Montclair and
Newark Express

F. A HOHWALD, Proprietor

OFFICES

619, 796 BROAD STREET, 208 MARKET ST
Telephone 995 Newark
Residence, Bloomfield Avenue, Caldwell
P O. Box 111, Caldwell
All Calls Promptly Attended to

### PILKINGTON'S

Irvington, Manhattan, Essex Park and
Enterprise Hill
Newark and New York

OFFICES

IRVINGTON, Cor. Springfield and Clinton Avenues
Telephone 2002
NEWARK, 208 Market Street
NEW YORK, No. 84 Cortlandt Street

### ADDRESSING

Promptly done at the office of the
Holbrook Newark Directory Co.
802 Broad Street

## Florists

### CHAS. HORNECKER

Fairmount Cemetery
Florist

CHOICE CUT FLOWERS TASTEFULLY
ARRANGED IN ANY STYLE FOR
PARTIES, WEDDINGS AND
FUNERALS

Plants, Trees, Shurbs, Vines
Roots, Etc., at all Seasons

CENTRAL AVE., COR. GROVE ST.

EAST ORANGE

Branch, 592-598 Central Avenue, Newark

### CHARLES JOHNSON

WHOLESALE AND RETAIL

FLORIST

374 Clinton Avenue, Newark
AND 181 CLINTON AVENUE

We are Growers of and Dealers in all
kinds of Plants and Cut Flowers
We make a Specialty of Decorations
for Weddings, Churches, Balls,
Parties, Etc.
Floral Designs, Grounds laid out and
Planted up
Visitors always welcome

TELEPHONE No. 2032

## Hardware

TELEPHONE 575 SIGN OF THE BELL

# HAINSKI & TUCKER

DEALERS IN

BUILDERS' HARDWARE,

MECHANICS' TOOLS
GAS FIXTURES
PAINTS
AND VARNISH

GENERAL AGENTS FOR

Allentown Hardware

ALBANY
VENETIAN BLINDS

No. 921 Broad Street, below City Hall

## Horse Shoers

S. T. HARING

. . PRACTICAL . .

# Horse Shoer

AGENT FOR
EATON'S CARBOLIC SALVE
FOR HORSES

No. 159 THIRTEENTH AVENUE

## House Movers

# E. DE CAMP

# House Moving and Storing

NO. 282 HALSEY STREET, NEWARK

Residence, 13 Court Street

## Insurance

THE

# Mutual Benefit Life Insurance Co

NEWARK, N. J.

AMZI DODD, President

| | |
|---|---|
| Assets (Market Values), Jan. 1, 1896 | $58,269,197 06 |
| Liabilities, N. J., N. Y. and Mass. Standard | 54,187,724 54 |
| Surplus | 4,081,472 52 |

POLICIES ABSOLUTELY NON-FORFEITABLE AFTER SECOND YEAR

IN CASE OF LAPSE the Policy is CONTINUED IN FORCE as long as its value will pay for; or, if preferred, a Cash or Paid-up Policy value is allowed.

After the second year, Policies are INCONTESTABLE, *and all restrictions as to residence, travel or occupation are removed.*

The Company agrees in the Policy to Loan up to the Cash Surrender Value when a satisfactory assignment of the Policy is made as collateral security.

LOSSES paid immediately upon completion and approval of proofs.

JAMES B. PEARSON, Vice President

| | |
|---|---|
| EDWARD L. DOBBINS | Secretary and Treasurer |
| B. J. MILLER | Mathematician |
| AMZI DODD | Counsel |
| J. WILLIAM JOHNSON | Assistant Secretary |
| SAMUEL W. BALDWIN | Assistant Treasurer |

## STEPHEN S. DAY, No. 776 BROAD STREET

District Agent

## Iron Workers

# BURNS' IRON WORKS

MAKERS OF

Patent Vault and Sidewalk Lights

Wrought and Steel Beams, Built Girders, Cast Iron Columns, Iron of every description for Building Purposes

AGENTS FOR

Lincoln Timber Hanger or Bridle Irons, and the Goetz-Mitchell Patent Box Anchors and Post Caps

THOS. H. BURNS & SON, 201 COMMERCE STREET

Works: 201 and 203 Commerce Street, 201 and 203 South Canal Street, Newark

## Iron and Brass Railings

# NEWARK WIRE RAILING WORKS

J. SKELLY

BANK AND OFFICE RAILINGS

WINDOW AND DOOR GUARDS

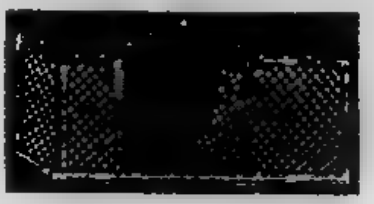

Elevator Enclosures

WIRE SIGNS

NURSERY, SPARK AND STALL GUARDS

Iron, Wire and Brass Work, Chairs, Arches, Settees, Flower Stands, Etc.

Estimates cheerfully furnished. Orders by mail promptly attended to

19-21 NEW JERSEY RAILROAD AVENUE, NEWARK

THE

HOLBROOK NEWARK DIRECTORY CO.

IS A BUREAU OF INFORMATION

802 BROAD STREET

# Jewelers

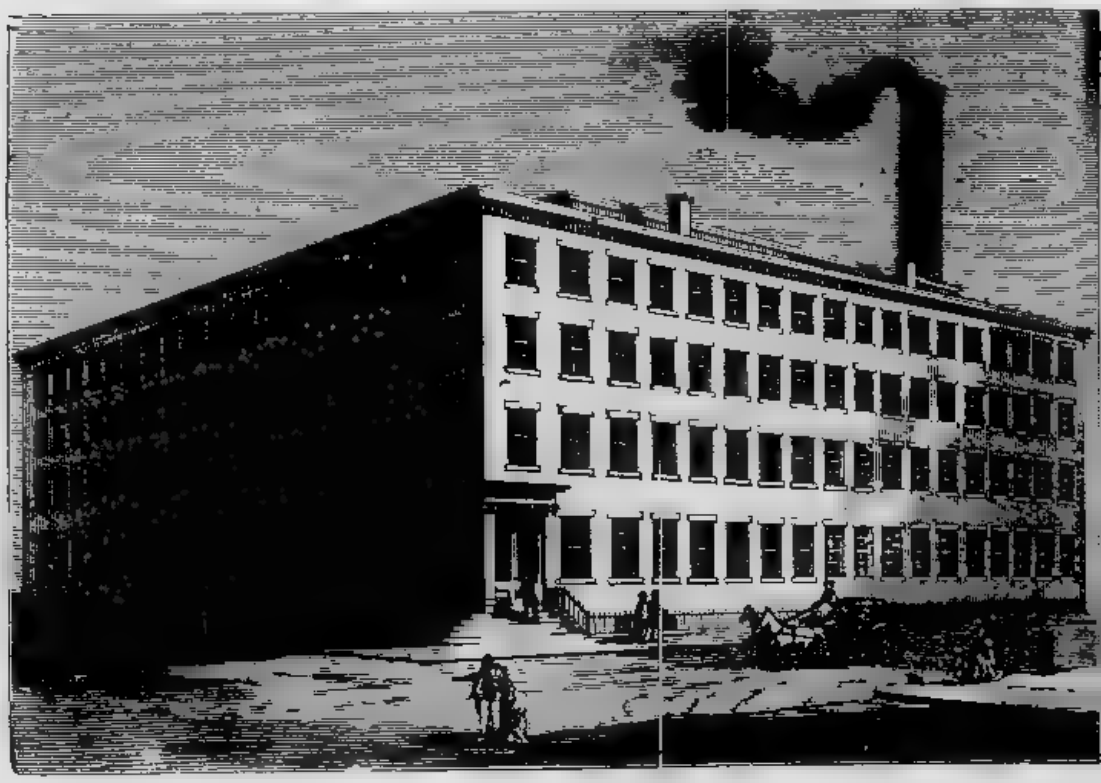

Aaron Carter
Carlton E. Hastings

## Carter, Hastings & Howe

George R. Howe
Wm. T. Carter
William T. Gough

## MAKERS OF FINE JEWELRY

SALESROOM, 15 MAIDEN LANE, NEW YORK

No Goods Shown at Factory

Factory, Park and Mulberry Streets, Newark, N. J.

J. H. SMALL

J. A. LIEB, JR.

Established 1887

## SMALL & LIEB

MANUFACTURERS OF

## Gold Settings, Galleries

AND

## Jewelers' Trimmings

93-95 GREEN STREET, NEWARK

## Ladders and Poles

# W. H. NOYES

MANUFACTURER OF

# LADDERS

OF ALL KINDS AND FOR ALL PURPOSES

•

# FLAG POLES

SENT TO ANY PART OF THE COUNTRY AND PUT UP COMPLETE WITH WEATHER VANES OR OTHER EQUIPMENTS

•

YARD AND RESIDENCE

Nos. 154-160 FIRST STREET, NEWARK

•

Boat Spars, finished or in the rough

•

Derrick Poles
Pulley Poles
Scaffold Poles
Yard Posts

•

Masons' and Painters' Scaffo'ding
ALL KINDS

Catalogue and Price List furnished on application

## Laundries

# UNION STEAM LAUNDRY

THOMAS F. CROWLEY & CO.
PROPRIETORS

GOODS CALLED FOR AND DELIVERED IN NEWARK AND THE ORANGES
WE GUARANTEE PERFECT SATISFACTION

No. 888 BROAD STREET, NEWARK, NEW JERSEY
Telephone No. 344

## Leather Manufacturers

# ROBERT DINGWELL

TANNER AND MANUFACTURER OF

PATENT, ENAMELED AND FANCY LEATHERS

GRAIN, BAG, POCKET BOOK AND BOOK BINDERS'
LEATHER

241-245 CHESTNUT STREET, NEWARK, NEW JERSEY
Corner Jefferson Street

# MARK W. MAHON LEATHER COMPANY

LEATHER MANUFACTURERS

Grain and Split Leather

IN ALL COLORS FOR BAG, SATCHEL AND POCKET BOOK MANUFACTURERS

Telephone 719

Buffings Weltings, Etc.

Wet and Dry Splitting

DONE FOR THE TRADE

CORNER EAST KINNEY AND McWHORTER STREETS, NEWARK

## Leather Manufacturers

# M. STRAUS & SONS

MANUFACTURERS OF

PATENT, ENAMELED AND FURNITURE LEATHER

37-51 VESEY STREET, NEWARK, N. J.

One Block below Chestnut Street Depot

## Livery Stables

NORTH END
PRIVATE BOARDING STABLES

A. HOPPER, PROPRIETOR

52, 54, 56 FOURTH AVENUE, NEWARK

TELEPHONE 999 A

MAPS OF THE CITY OF NEWARK

MAPS OF ESSEX COUNTY

MAPS OF THE ORANGES

CAN BE OBTAINED AT THE OFFICE OF THE

HOLBROOK NEWARK DIRECTORY COMPANY
No. 802 BROAD STREET

## Lumber

WILLIAM A. RIPLEY, President C. O. RIPLEY, Treasurer A. P. COOPER, Secretary

ESTABLISHED 1845

# David Ripley & Sons Lumber and Timber Co.

## Steam Saw and Planing Mills

We have a large stock of White Pine, Yellow Pine, Spruce and Hemlock Timber, also a full assortment of all kinds of Lumber. We are prepared to furnish Mouldings and Trimmings, all kinds of Worked Ceiling, Weather Boards, Etc.

## Yellow Pine Flooring and Step Plank

White Pine, Yellow Pine, Oak and Hemlock Timber Sawed to Order, and Gutters of all lengths and sizes. Please come and see us

## Commercial Dock, Newark

# Holbrook Newark Directory Co.

PUBLISHERS OF

Holbrook Newark City Directory
Harrison and Kearny Directory
Essex County Business Directory

## No. 802 Broad Street, Newark

## Lumber


# SWAIN & JONES

Wholesale and Retail Dealers in

# LUMBER and TIMBER

White Pine, North Carolina Pine, Spruce
Hemlock, etc., by car loads
or at retail

Mouldings, Casings, etc.

Saw and Planing Mill

OFFICE AND MAIN YARD:

OPPOSITE CENTRE STREET DEPOT

Pennsylvania Railroad

NEWARK, NEW JERSEY

# Machinists

## CHAS. BURROUGHS

Manufacturer of

**Hydraulic Machinery**

of every description

141-149 COMMERCE STREET

NEWARK, N. J.

Telephone 26 Estimates furnished

## FERD. HERLING

Dealer in

New and Second-hand Sewing Machines

Oils, Shuttles, Needles, Belting, &c.
Repairing a specialty
Agent for Electric Ceiling Fans, Motors
Dynamos, &c.

123 HOWARD ST., NEWARK
Near Springfield Avenue

HOMER R. MILLINGTON JAMES BRADSHAW

## MILLINGTON & BRADSHAW

MACHINISTS

Telephone 460

Builders of Tools and Machinery
General and Experimental Work
Jobbing promptly attended to
Polishing and Grinding Machinery

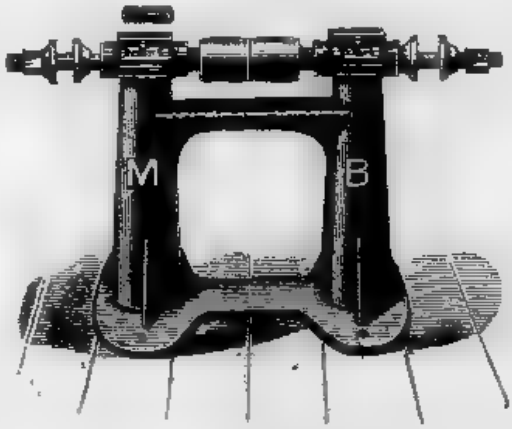


69 N. J. R. R. Av.
Newark, N. J.

New and Second-hand
Boilers
Engines, Machinery
Hangers
Shafting and
Pulleys

CHAS. H. SKINNER JOHN N. LEARY

## SKINNER & LEARY

MACHINISTS and ENGINEERS

Manufacturers of Special and General Machinery
Elevators for Stores and Factories, Steam Engines, Gearing
Shafting, Hangers, Pulleys, etc.

Nos. 5 & 7 RAILROAD PLACE, NEWARK, N. J.

JOBBING PROMPTLY ATTENDED TO

## Manicure Fittings

# JOS. ROSS, JR. & CO.

Manufacturers of

HARDWARE AND NOTION SPECIALTIES

Superior Bone and Steel Crochet Hooks
Button Hooks, Glove Buttoners, Manicure Sets, Corn Knives, Files, Paper Cutters, Ink Erasers, Cork Screws
Pointing, Tempering and Reducing Steel Wire Goods

No. 158 SUMMIT STREET, NEWARK, N. J.

## Masons and Builders

J. E. CONNOLLY

MASON
AND
BUILDER

Office, 1006 Prudential Building
NEWARK, N J.

Residence, 712 Bergen Street

W. H. & J. CONNOLLY

MASONS
AND
BUILDERS

WILLIAM H. CONNOLLY
Residence, 137 South Seventh Street, Newark

JAMES CONNOLLY
Residence, 48 Breintnall Place, Newark

M. B. COOK

Mason Builder

ESTIMATES CHEERFULLY GIVEN
JOBBING PROMPTLY ATTENDED TO

225 FIRST STREET
NEWARK, N J.

RICHARD B. GUERIN

Mason & Builder

JOBBING PROMPTLY ATTENDED TO

55 ASTOR STREET
Formerly 320 Broome Street, Newark

Don't borrow, but buy Holbrook's Newark Directory

## Masons and Builders

# ISAAC B. GUERIN

## MASON BUILDER

Estimates Furnished. Special attention given to Repair Work
Also Ovens and Furnaces Built and Repaired

No. 20 AVON PLACE, NEWARK, NEW JERSEY
NEAR WAVERLY PLACE

FORMERLY No. 310 BROOME STREET

---

## GEO. A. HEINRICH

Mason and Builder

JOBBING PROMPTLY ATTENDED TO
REPAIRING OF ANY KIND

No. 113 Waverly Place
Between Charlton and Prince Streets, Newark

H. C. MILLER J. REILLY

## MILLER & REILLY

Masons and Builders

JOBBING
PROMPTLY ATTENDED TO

OFFICE
No. 167 South Ninth Street

---

# JOSEPH OSCHWALD

## Mason and Builder

. OFFICE .
ROOM 501, UNITED STATES CREDIT SYSTEM BUILDING

. RESIDENCE .
No. 146 RIDGEWOOD AVENUE, NEWARK

## Masons and Builders

HENRY G. MOORMANN

Mason and Builder

Residence, Grove Street and Bloomfield Avenue
Bloomfield, N. J.

OFFICE, 443 BROAD STREET

JOBBING PROMPTLY ATTENDED TO

JACOB SCHWARZ & SON

Masons and Builders

JOBBING NEATLY DONE

432 SPRINGFIELD AVENUE

NEWARK, N. J.

## Mineral Waters

HARRIS GASH HARRIS LAFKOWITZ

GASH & LAFKOWITZ

Manufacturers of all kinds of

MINERAL WATERS

ALSO, APPARATUS A SPECIALTY

257 BROOME STREET, NEWARK, NEW JERSEY

Between Spruce Street and Waverly Place

## Monuments

M. A. GREGORY

Marble and Granite Monuments
Headstones, &c.

CEMETERY WORK IN GENERAL

No. 577 Central Avenue, Newark, N. J.

OPPOSITE FAIRMOUNT CEMETERY

Residence, No. 96 Sheffield Street

# Monuments

JOHN L. MEEKER WM. PASSMORE MEEKER JAMES B. PINNEO

ESTABLISHED EIGHTEEN THIRTY-EIGHT

# Passmore, Meeker & Co.

Granite Monuments

Designers and Manufacturers

•

STEAM MARBLE WORKS

•

WOOD MANTELS TILES

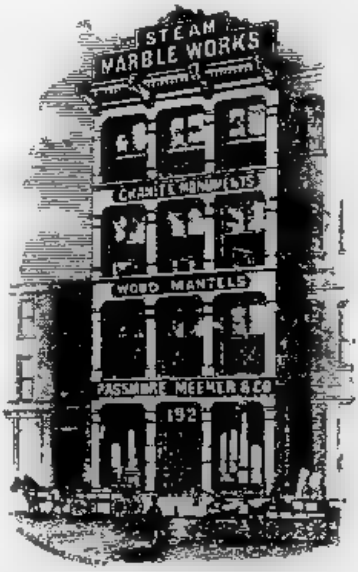


Mausoleums Headstones

AND CEMETERY WORK OF EVERY DESCRIPTION

■

MARBLES AND TILES

FOR INTERIORS OF BUILDINGS

•

FINE CABINET WORK

FROM ARCHITECT'S DESIGNS

## Office and Warerooms, 192 Market Street

TELEPHONE NO. 123

GRANITE AND MARBLE WORKS, 192 MARKET ST.

WOOD MANTEL FACTORY, 15 MECHANIC ST.

## Monuments

# NEWARK STEAM GRANITE WORKS

## JAMES K. LEMOND

(Successor to G. A. Williams)

MANUFACTURER AND DEALER IN

## Fine Granite Monuments, Tombs, Vaults Head Stones, Etc.

Cemetery Plots Enclosed. Lettering a Specialty. Building Work of every description. Sewer Basins constantly on hand. Satisfaction Guaranteed

## NOS. 579-581 CENTRAL AVENUE

## Painters and Decorators

## GUSTAV AHRENDT

FRESCO
HOUSE AND SIGN
PAINTER

Wall Papers and Paperhangings. Also Kalsomining, Graining, Etc.

[illegible] MADISON AVENUE, NEWARK

## Frank J. J. Blank & Bro.

Formerly N Blank & Son

DECORATORS
AND
PAINTERS

Artists in Fresco and Oil. Church Decorating and Scenic Painting a Specialty. . . Enameling, Artistic Graining, Paper Hanging, Etc.

No. 155 South Ninth Street
Between Bank Street and Eleventh Ave.

## Painters and Decorators


# REMINGTON ARNOLD

SUCCESSOR TO J. A. ARNOLD

## PAINTER AND DECORATOR

PAINTING, PAPER HANGING
FRESCOING, KALSOMINING, GLAZING, ETC.

NO. 27 AUSTIN STREET, NEWARK, N. J.

---

## Henry C. Broadwell

Practical Painter
AND
Paper Hanger

TINTING AND KALSOMINING
A SPECIALTY

Estimates cheerfully given. Jobbing Promptly Attended to

No. 71 Frelinghuysen Ave.

---

## Baldwin's Directory of the Oranges

FOR SALE

Holbrook Newark Directory Company

Room 135, 802 Broad Street

---

# FRED. SCHREMPF

## House Painter and Decorator

KALSOMINING, PAPER HANGING AND GRAINING
NEATLY DONE

32 LIVINGSTON STREET, NEWARK, NEW JERSEY
Near Springfield Avenue

ALL ORDERS PROMPTLY ATTENDED TO

## Paints, Oils, Etc.

# THE AMERICAN WALL PAPER AND PAINT COMPANY

JOBBERS OF

# WALL PAPER

PAINTS, OILS, VARNISH, MOULDINGS

. . AND ALL . .

DECORATORS' SUPPLIES

WE SELL THE TRADE ONLY

No. 255 MARKET STREET

NEWARK, NEW JERSEY

## Paints, Oils, Etc.

GEO. C. PFREUNDSCHUH

WHOLESALE AND RETAIL DEALER IN

White Lead, Oils, Varnishes, Ready Mixed Paints, Brushes, Etc.

WINDOW GLASS AND FINE WALL PAPERS
COLORS GROUND IN OIL AND JAPAN

No. 249 SPRINGFIELD AVENUE, NEAR LIVINGSTON STREET

All men are wise who advertise in a book of constant reference; the thoughtful mind is quick inclined to give these houses preference.

## Patent Attorneys

JOSEPH D. GALLAGHER HARRY E. RICHARDS

GALLAGHER & RICHARDS

COUNSELLORS AT LAW

No. 765 BROAD STREET, NEWARK, NEW JERSEY

COUNSEL IN PATENT CASES

## Patent Attorneys

# FRED'K C. FRAENTZEL

SOLICITOR OF

## AMERICAN AND FOREIGN PATENTS

AND

## MECHANICAL ENGINEER

66-67 LIVERPOOL AND LONDON AND GLOBE BUILDING

800-804 BROAD STREET, NEWARK, N. J.

ALL MATTERS PERTAINING TO PATENTS

[illegible]ch at Home and Abroad, carefully [illegible]d promptly attended to upon the most [illegible]easonable Terms.

Special Attention given to the Preparation and Prosecution of

PATENT
DESIGN AND TRADE MARK

Applications in Foreign Countries

## Pattern Makers

# C. C. SCOTT

Successor to Scott & Vehslage

# · PATTERN MAKER ·

Designing, Mechanical Drawing, Models

No. 23 RAILROAD PLACE, NEWARK

Opposite Market Street Depot

## Plumbers

# GEO. BAUMANN

PLUMBING AND GAS FITTING

TIN ROOFING, STOVES AND RANGES

118-120 HOWARD STREET, NEWARK

Near Springfield Avenue

# M. BERLA

Plumber, Gas and Steam Fitter, Manufacturer of Copper, Tin and Sheet Iron Ware

Dealer in Stoves, Cooking Ranges, Furnaces, Etc. Sewer Work promptly attended to
Roofing, Leaders and Gutters promptly put up

No. 74 BANK STREET, NEWARK, N. J.

Fifty-two Years' Experience Second door from Washington Street

# Plumbers

## F. A. HASELMAYER

PLUMBING

GAS FITTING AND HEATING
TIN AND SHEET IRON
WORK

No. 10 WEST STREET
Near Springfield Avenue, Newark

All work guaranteed and personally attended to

WM. HOWARTH, Pres J. W. HOWARTH, V. Pres.
J HOWARTH, Treas. WM. HOWARTH, JR., Sec.

## Howarth Brothers Co.

PRACTICAL
PLUMBERS

STEAM AND GAS FITTERS
LEAD BURNING
COPPER, TIN AND SHEET IRON
WORKERS

No. 304 MARKET STREET
NEWARK

Jobbing of every description promptly attended to

FERD. J. KOETHER RUDOLPH A. KOETHER
ESTABLISHED 1873

## F. J. KOETHER & SON

. . PRACTICAL . .
PLUMBERS AND GAS FITTERS
No. 29 SOMERSET STREET, NEWARK

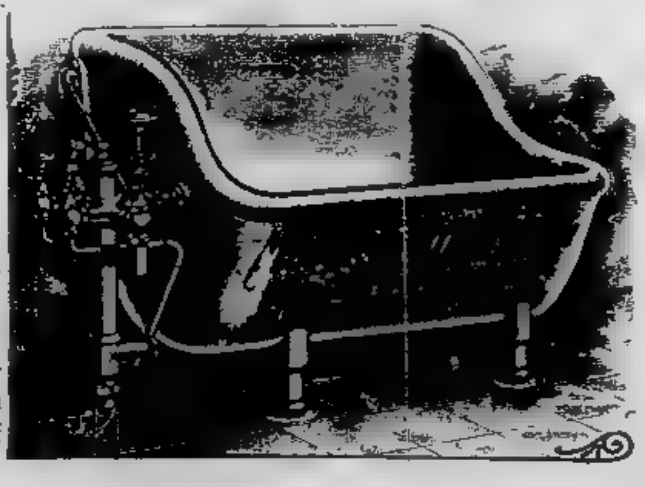

COPPER, TIN AND SHEET IRON
WORKERS

Steam and Hot Water Heat-
g. Special attention given
to Drainage and Ventilation of
Buildings.

# Plumbers


## SATCHWELL & ROBSON

. . PRACTICAL . .

PLUMBERS, TIN AND SHEET IRON WORKERS

GAS AND STEAM FITTERS . JOBBING A SPECIALTY

ESTIMATES CHEERFULLY FURNISHED

No. 6 VAN WAGENEN STREET, NEWARK, NEW JERSEY

---

## JOHN STADELHOFER

Sanitary Plumber

TINNING, STEAM AND GAS FITTING

JOBBING A SPECIALTY

388 ORANGE STREET

---

## GEORGE STICKEL

Formerly of the firm of Howarth Brothers Co.

PLUMBING

Steam and Gas Fitting, Lead Burning, Copper, Tin and Sheet Iron Worker

Stoves, Ranges and Heaters put up with care and promptness. Jobbing of every description promptly attended to

No. 101 UNION STREET

Residence, 42 Columbia St. Telephone 396 F

---

## C. STOEPEL

PRACTICAL PLUMBER

GAS FITTING, COPPER, TIN AND SHEET IRON WORK

o

STOVES, RANGES, HOT AIR FURNACES ROOFING, ETC.

o

CHINA, GLASS, WOOD AND WILLOW WARE

No. 234 FERRY STREET

---

## JACOB L. TANNER

PLUMBING

o

TINNING AND GAS FITTING

o

JOBBING PROMPTLY ATTENDED TO

o

22 SOUTH ORANGE AVE.

NEWARK

**Plumbers' Supplies**

# W. V. EGBERT & CO.

35 & 37 MECHANIC STREET

NEWARK, NEW JERSEY

## Supplies and Metals

AT WHOLESALE

FINE PLUMBING MATERIAL

. . AND . .

SANITARY SPECIALTIES

STEAM AND GAS FITTERS' SUPPLIES

TIN PLATE, SHEET IRON, SHEET ZINC

SOLDER AND PIG LEAD

## Plumbers' Supplies


# DAVIDSON BROS.

# PLUMBERS' SUPPLIES

Gas and Electric Fixtures

Supplies and Metals at Wholesale . Steam and Gas Fitters' Supplies
Sheet Iron, Tin Plate, Sheet Zinc, Solder and Pig Lead
Also a General Line of Fine Plumbing Material
and Sanitary Specialties

No. 93 MERCER STREET, NEWARK

Near Springfield Avenue


## Printers


F. E. ADLER & CO.

PUBLISHERS

NEWARK PIONIER

The Only German Weekly in the City

298-300 Washington St

NEWARK

ENGLISH AND GERMAN BOOK AND JOB PRINTING

Correct, Neat, Lowest Prices. Satisfaction Guaranteed

ADDRESSING

Promptly done at the office of the Holbrook Newark Directory Co
Room 135, 802 Broad Street

# Real Estate


## WILLIAM M. BAILEY

## Real Estate, Loans and Insurance

SPECIALTY
ROSEVILLE AND EAST ORANGE PROPERTY

OFFICE, OPPOSITE ROSEVILLE AVE. STATION, NEWARK

Established 1855 by E. N. Ball

•

## SHEROD C. BALL

## Real Estate
and
## Insurance

No. 222 MARKET STREET
NEWARK, N. J.

Entire charge of Estates
Renting Houses and Collecting Rents a specialty
Money Loaned on Bond and Mortgage
Loans Negotiated

Commissioner of Deeds; Notary Public

Established 1845

•

## E. E. BOND & CO.

## Real Estate
and
## Fire Insurance

No. 791 BROAD STREET
NEWARK, N. J.

Loans on Mortgage
Renting and Collecting
Full care of Estates

TELEPHONE CALL No. 829

## Real Estate

If you want to buy
If you want to sell
If you want to exchange
If you want a loan on

Telephone 472

REAL ESTATE

Call, or write to

# BROWN & SCHLESINGER

REAL ESTATE, INSURANCE, LOANS

746 and 748 Broad Street, Newark, N. J.

ESTABLISHED 1870

# THOMAS J. GRAY

## Real Estate and Insurance

Properties of all descriptions for Sale and to Rent in Newark and vicinity

Loans Negotiated

Appraisements of Properties a specialty for Loans or Estates

No. 22 Clinton Street, near Broad

( Formerly 741 Broad Street)

# HARDY, ROMINE CO.

Successor to W. H. Rowe

REAL ESTATE AND INSURANCE

Loans on Mortgage, Renting and Collecting, Full cafe of Estates

131 BLOOMFIELD AVENUE, CORNER GARSIDE STREET

Telephone

# Real Estate

C. KELLERMAN

D. McQUILKIN, Jr., Milburn, N. J.

KELLERMAN & McQUILKIN

REAL ESTATE

INSURANCE

BUSINESS EXCHANGE

740 Broad Street, Room II, Newark

THE

STANDARD

LAND AND BUILDING CO.

Incorporated under the laws of the State of New Jersey

Capital Stock, $100,000.00

OFFICE, 366 SPRINGFIELD AVENUE

NEWARK

Houses, Lots and Farms bought, sold and exchanged.

Estates managed

OFFICERS

Beda Voigt, *President* Fred. Gartz, *Treasurer*

John Breunig, *Secretary*

FRANK WISI JOHN

REAL ESTATE.

FIRE INSURANCE AND NOTARY PUBLIC

757 BROAD STREET, NEWARK, N. J.

Corner Bank Street

IN OFFICE OF YOUNG & BORRIE, SURVEYORS

## Real Estate


WILLIAM PRICE

REAL ESTATE, INSURANCE AND LOANS

If you wish to Buy, Sell, Exchange or Let Property, call or write.
Property in All Parts of U. S. A.

744 BROAD STREET, NEWARK, NEW JERSEY


## Repairing


F. R. WINANT

115 NORTH SEVENTH STREET, NEWARK

ARTISTIC AND MECHANICAL REPAIR SHOP

FOR ALL KINDS OF BROKEN ARTICLES IN CHINA,
GLASS, METAL AND WOOD

Insulation and Repairing of Electrical Bells, Furniture and Upholstering


## Restaurants


JACOBY'S FRENCH RESTAURANT

882 BROAD STREET, NEWARK

Table d'hote Dinner served from 11 30 to 3 p. m. for 40 cents, and 5 to 8 p m 35 cents; A la Carte until 12 p. m Banquet Hall attached.


## Roofers


PHILIPP AMEND

SLATE AND METAL ROOFER

Wholesale and Retail Dealer in State, Slating Felt and Slate Nails
Repairing of all kinds of Roofs promptly attended to
Slate Roofing done over shingles
Estimates cheerfully given

18 FIRST STREET, NEWARK, NEW JERSEY
Corner New Street

## Roofers

ALL WORK WARRANTED

# PETER AMEND

# SLATE ROOFER

OFFICE AND RESIDENCE

NOS. 55 & 57 FIRST STREET

NEWARK

Three doors north of Central Avenue
Between Central Avenue and Dickerson Street

SLATE ROOFING DONE IN ALL ITS BRANCHES,
ALSO OVER OLD SHINGLES AND
WARRANTED TIGHT

ALL JOBBING PROMPTLY AND PROPERLY DONE

ESTIMATES FURNISHED CHEERFULLY

# Roofers

ESTABLISHED THIRTY YEARS

ESTATE OF

## HATFIELD HOPPER

SLATE, TILE, FELT AND H. W. JOHNS' ASBESTOES

# ROOFING

ROOFING MATERIALS FOR SALE

A. TAYLOR, MANAGER

Residence, 170 Elm Street

All kinds of Roofs Repaired

Tin Roofs Repaired and Painted with Asphalt and Prince's Metallic Paint

All kinds of Roofing Material and all sizes of Roofing Slate for sale

Slate Caps for Chimneys

Agent for Warren's Anchor Brand Natural Asphalt Roofing and Prince's Metallic Paint

ESTABLISHED 1860

TELEPHONE 849-A

ESTATE OF

## J. G. HETZEL

SLATE, FELT, CEMENT AND GRAVEL

# Roofing

ALSO MANUFACTURERS OF SLATERS' AND TINNERS' CEMENT . .

BRICK AND STONE WALL ASPHALTED

OFFICE AND RESIDENCE

NO. 59 MAINE STREET, NEWARK, N. J.

## Safes

# C. S. DEMAREST

796-798 Broad St., (Macknet & Doremus) Newark

COMBINATIONS CHANGED, SAFES OPENED, REPAIRED AND PAINTED

CASH PAID FOR SECOND-HAND SAFES

Telephone Call No. 68

# JOHN S. KINSEY

AGENT FOR THE

MOSLER SAFE COMPANY'S CELEBRATED

## SAFES

SAFES OPENED AND REPAIRED
COMBINATIONS CHANGED

169 WASHINGTON STREET, NEAR WARREN, NEWARK

# HOLBROOK NEWARK DIRECTORY COMPANY

Publishers Newark City Directory, Essex County Business Directory, Harrison and Kearny Directory
Newark City Map

802 BROAD STREET

## Signs and Sign Painters

## Skylights

# BAIER & CONRAD

MANUFACTURERS OF

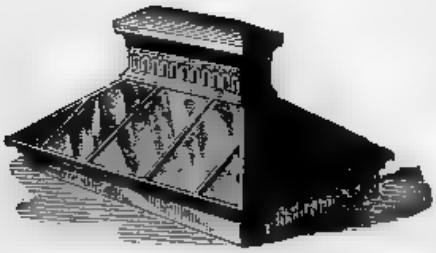

# SKYLIGHTS AND CORNICES

Finials, Leaders, Gutters, Roofing, &c.

All kinds of Architectural Sheet Metal Work. Estimates cheerfully given

336 Hunderton St., near Springfield Ave.: 419 Morris Ave., Newark

## Smelters and Refiners

IRVINGTON
SMELTING AND REFINING WORKS

GLORIEUX & WOOLSEY
PROPRIETORS

ENTERPRISE HILL, IRVINGTON, N. J.

L. LELONG & BROTHER

GOLD
AND
SILVER
ASSAYERS

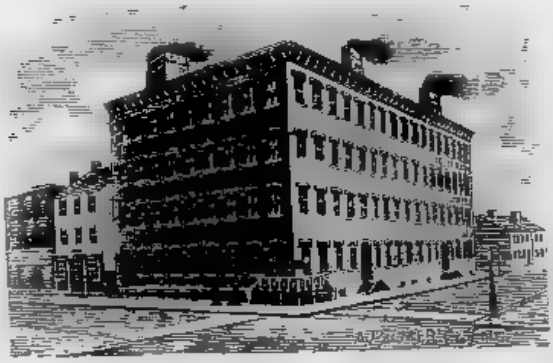

REFINERS
AND
SWEEP
SMELTERS

345 & 347 HALSEY STREET, COR. MARSHALL

## Smokers and Packers

ESTABLISHED 1854 TELEPHONE 620

C. M. BAILEY & CO.

CUTTERS, CURERS AND PACKERS

Mild Sugar Cured Hams, Smoked Beef, Beef Tongues
"Jersey White" Brand Pure Kettle Rendered Lard in any desired package

[illegible] and 103 South Orange Ave. and 83 Boston Street, Newark

## Steam Boiler Setters

### THOMAS W. McNALLY
### STEAM BOILER SETTER

MASON AND BUILDER

Oven, Furnace and all branches of Fire Brick Work a specialty
Hot Air Furnaces and Ranges set.

31 & 33 FILLMORE STREET, NEWARK

## Steam Heating

### C. SULLIVAN
### Mechanical Engineer

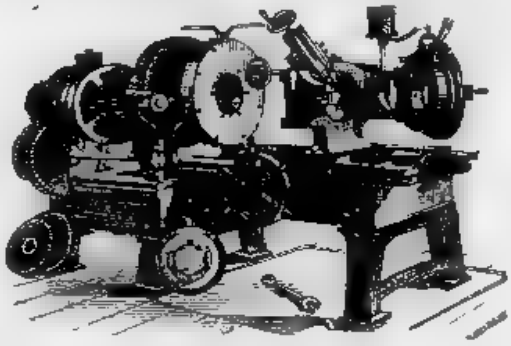

Dealer in all kinds of
MACHINERY, BOILERS, ENGINES,
PIPE, VALVES, FITTINGS,

And Supplies to the Trade. Wrought Iron Pipe of any size Cut and Threaded. Expert on all questions appertaining to the use of Steam.

A Strictly First class Steam Heating and Plumbing Establishment

OFFICE AND WORKS, 187½ MARKET STREET, NEWARK, NEW JERSEY
Telephone No. 363

## Stone Yards

FRANK AULENBACH, Residence, 313 W. Kinney St. AUGUST HOHMANN, Residence, 352 Bergen St

### AULENBACH & HOHMANN

DEALERS IN ALL KINDS OF

### BLUE AND BROWN STONES

Curb Stones Set and Flag Stones Laid in a First class manner. Chimney Caps, Pier Caps, Hearths, Mantels, Sills, Lintels, Steps and Platforms, Coping. Tombs and Dressed Stone generally

YARD, 236, 238 & 240 EIGHTEENTH AVENUE, NEWARK, N. J.
Near Boyd Street

ESTIMATES FURNISHED AND ORDERS BY MAIL PROMPTLY ATTENDED TO

### ADDRESSING

FROM SELECTED LISTS DONE PROMPTLY

### HOLBROOK NEWARK DIRECTORY CO.

802 BROAD STREET

## Stone Yards

B. GERBERICH

Dealer in all kinds of

BLUE AND BROWN STONE, FLAGGING AND CURBING

Nos. 180-184 Ridge Street, south of Bloomfield Avenue, Newark, N. J.

## Surveyors

H. FRANCISCO — CHAS. H. BARKHORN

FRANCISCO & BARKHORN

Successors to W. L. Thompson & Co.

SURVEYORS

Conveyancers and Real Estate Agents

NO. 748 BROAD STREET, NEWARK, N. J.

Corner Clinton Street

AMERICAN INSURANCE CO.'S BUILDING

## Undertakers

JOSEPH J. MANGER

Undertaker

. . and . .

Embalmer

Leichenbestatter

NO. 116 SOUTH ORANGE AVE., NEWARK

Second door above Beacon Street

COACHES FOR WEDDINGS AND ALL OCCASIONS

OPEN DAY AND NIGHT

## Upholsterers


GEORGE J. BIJOTAT
UPHOLSTERER

Furniture repaired, Hair Mattresses made over
House and Store Shades made to order, Chairs reseated with
Cane or Wood

No. 27 UNION AVENUE, IRVINGTON, NEW JERSEY
Near Cottage Street

ENCOURAGE HOME INDUSTRY


## Wagon and Carriage Makers


JOHN A. HASIS
PRACTICAL WAGON MAKER

Fine repairing at prices consistent with good work

142 FERRY STREET, NEWARK, N. J.

JOSEPH KOCH

PRACTICAL
CARRIAGE
AND
WAGON MAKER

No. 304 SPRINGFIELD AVENUE
NEWARK

Jobbing neatly done and promptly attended to

I. C. WOLF

CARRIAGE
and
WAGON
REPAIRING

68 WEBSTER STREET, NEWARK

# J. H. Halsey and Smith

MANUFACTURERS OF

## Carriage Leathers

28 to 42 SPRING STREET

Opposite Eighth Ave.

J. HARVEY HALSEY
JAMES SMITH, JR.

# HEMMER BROS.

MANUFACTURERS OF

## OFFICE AND LIBRARY FURNITURE

All kinds of Fine Roll Top and Cylinder Desks, Secretaries and Book Cases Constantly on Hand

Bloomfield Avenue and Morris Canal

NEWARK, N. J.

TAKE BLOOMFIELD AVE STREET CAR

All orders promptly executed Special attention paid to the seasoning of material used in the manufacture

# ESSEX COUNTY

# Bicycle and Sewing Machine Co.

BICYCLES SOLD ON INSTALMENTS

ALL KINDS OF MECHANICAL WORK AND REPAIRING DONE AT SHORT NOTICE

R. TITZE, Manager

25 Belleville Ave., Newark N. J.

JAMES GRAVES WM. T. GRAVES

Business Established 1843
Fifty-three Years

# THE GRAVES FILE WORKS

MANUFACTURERS OF

## Hand Cut Files and Rasps

**No. 67 N. J. RAILROAD AVENUE**

Files and Rasps Re-cut and Warranted
Special Files Made to Order

# James Dundas

## Die Forger

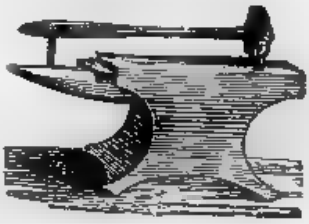

All kinds of Steel and Steel Face Dies
Made to Order

Jewelers' Dies a Specialty

No. 148 N. J. Railroad Avenue

Newark, New Jersey

W. T. CRANE, Pres. E. C. REOCK, Secy. and Treas. J. R. YOUNG, Supt

# THE NEWARK LEATHER WASHER MFG. CO.

## 500 NEWARK STANDARD AXLE WASHERS.

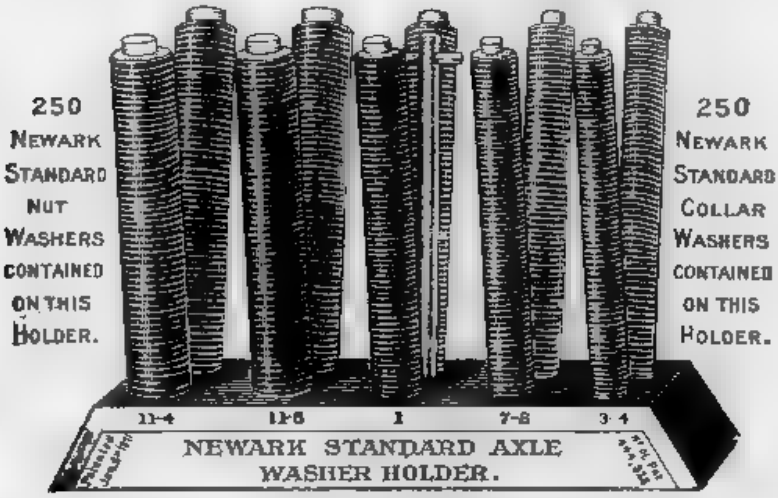


MANUFACTURERS OF

**Axle Washers, Anti-Rattlers, (Rubber Drive and Wire) Whip Sockets, Prop Blocks, &c.**

Valves and Plungers and all kinds of Special Leather Washers cut to order

165 and 167 MULBERRY STREET

## Chas. E. Heinze

Practical
Manufacturer of

# Wrought Bits

Cor. Spruce and Monmouth
Streets

NEWARK

Established 1862

## The Perry Leather Manufacturing Co.

Manufacturers of

The "Ox Brand" Patent
Enameled and Fancy
Leather and Leatherette

Bookbinders' and Pocketbook
Leather

97, 99, 101 Colden Street

TELEPHONE No. 406

# Knickerbocker Ice Co.

Wholesale and Retail Dealers in Finest Qualities of

# ICE

STRICTLY HUDSON RIVER ICE.

Brewers, Butchers, Saloons, Families and Dealers Furnished
at Lowest Rates, in Quantities to suit, from
1 pound to 1000 tons

Office and Depot

## Centre Street Dock

Foot of Centre Street

## *Philipp Creter,* ..*Designer and Modeler*..

Manufacturer of Cornices, Centres, Brackets and External Decorations . . . Warranted Waterproof

*252 Court Street, Near Belmont Ave., Newark, N. J.*

## OELKERS MFG. CO.

### ·TURNING·

EVERY DESCRIPTION, IN CELLULOID, IVORY, BONE, RUBBER, HORN, HARD AND SOFT WOOD

SOLE MANUFACTURERS OF CELLULOID CARRIAGE TRIMMINGS, WHIP HANDLES AND A VARIETY OF OTHER GOODS IN CELLULOID

24-26 MECHANIC STREET, NEWARK, N. J.

# M. BERLA

Fifty Years' Experience

## Plumber, Gas and Steam Fitter

**Manufacturer of . .**

Copper, Tin and Sheet Iron Ware

**Dealer in . .**

Stoves, Cooking Ranges, Furnaces, Etc.

74 BANK STREET, *SECOND DOOR FROM WASHINGTON.* NEWARK, N. J.

SEWER WORK PROMPTLY ATTENDED TO. ROOFING, LEADERS AND GUTTERS PROMPTLY PUT UP.

Oldest Established House in the City 1896

CHARLES W. COMPTON'S

Funeral Furnishing Warerooms

NO 216 MARKET STREET
NEWARK

TELEPHONE, RESIDENCE AND OFFICE
131

ce never closed. Calls will receive prompt personal attention Day or Night

PAINTING AND PAPERHANGING

EDWARD MAIER

Interior Decorator

SHOP, 40 MARKET STREET
RESIDENCE, 379 BERGEN STREET

NEWARK, N. J.

SIGNS OF EVERY DESCRIPTION

DEALER IN MIXED PAINTS, OILS, GLASS, PUTTY, ETC.

PAPER HANGING

JOHN HARROLD

Wall Paper, Paints and Oils

154 CENTRAL AVENUE, NEWARK

HOUSE, SIGN AND DECORATIVE PAINTING

ORDERS PROMPTLY ATTENDED TO

SAMUEL TRIMMER ERNEST C. STREMPEL

TELEPHONE 354

# S. TRIMMER & CO.

# COAL AND WOOD

THE BEST LEHIGH AND FREEBURNING COAL

SUGAR LOAF, HAZELTON AND JEDDO COAL
A SPECIALTY

No. 2 LEHIGH NUT COAL ALWAYS ON HAND AT
ITS POPULAR LOW PRICE

**NOW A WORD ABOUT WOOD:**

We would not have you overlook this feature of our business We have the Largest Electric Power Kindling Wood Plant in Newark, where we saw and split Hickory, Oak or Pine, to any desired length or size, for kindling or for grate fires, on short notice.

**PINE AND OAK CHARCOAL AT BOTTOM PRICES**

Telephone, Telegraph and Mail Orders receive prompt attention.

CALL UP 354 ON TELEPHONE

and let us quote you on car lots, or smaller orders.

**Yards: 75, 77, 79, 81, 83, 85, 87, 89 N. J. R. R. Ave. and 2, 4, 6, 8 Lafayette St.**

**Office: Corner N. J. R. R. Avenue and Lafayette Street**

VOL. 62

# HOLBROOK'S

# NEWARK CITY DIRECTORY

ALSO

## HARRISON AND KEARNY DIRECTORY

FOR THE

## YEAR ENDING MAY 1st, 1897

REPRESENTATIVE OF THE VARIOUS INTERESTS OF NEWARK

CONTAINING A

MAP OF THE CITY OF NEWARK, NEWARK STREET GUIDE, HARRISON AND KEARNY STREET GUIDES, BUILDERS' DEPARTMENT, LAWYERS' DEPARTMENT, ARCHITECTS' DEPARTMENT, PHYSICIANS' DEPARTMENT, DENTISTS' DEPARTMENT

---

COPYRIGHTED 1896

BY HOLBROOK NEWARK DIRECTORY COMPANY

AUG 5 1896

43354B

---

PRESS OF THE HOLBROOK PRINTING COMPANY
11 AND 13 MECHANIC ST., NEWARK, N. J.

# PREFACE

For the sixty-second time, the City Directory is delivered to its subscribers and patrons. In all respects it is the equal of any of its predecessors, and in some it is superior. It has received care and thought in its preparation and compilation and should come up to the rigid requirements of its users.

The canvassers, in their rounds, found that there were many less vacant houses than in the two past years, and there is a corresponding increase in the number of names returned and printed. The total number of names in this issue of the Directory is 78,359. Using 3½ as a multiple, which is the one commonly employed by the Directory publishers, it would make the population of the city 274,256. These figures should be reduced somewhat for the reason that a considerable number of names are to be found in the directory of persons who do not reside in the city, who are engaged in business here, or are employed in such prominent and important places, that their names could not be left out, without impairing the thoroughness of the work. A liberal estimate of the number of this class would be 2000. Applying the multiple of 3½ it would make 7000, leaving the population of the city, according to our estimate 267,256.

The City Map has been revised and corrected up to date. The new Park at Roseville is shown.

An apology is due our patrons for the flimsy character of the binding of the Directory of 1895. Precaution has been taken to prevent a recurrence of that kind.

LIBRARY OF CONGRESS
JAN 14 1931
DUPLICATE
EXCHANGED

# CONTENTS


Agricultural Experiment Station 1130
Alumni of the Newark Public High School 1089
American Academy of Dental Surgery 1130
American Illustrating Co. 1082
American Insurance Co 1095
American Legion of Honor 1112
Ancient Order Hibernians. 1112
Ancient Order United Workmen 1113
Appendix of General Information. 1061
Architects' Special Directory 35
Area of New Jersey. 1128
Assembly Districts Abolished 1137
Assembly Vote of 1895 1137
Associate Justice Supreme Court 1098
Associate Presbyterian Church 1075
Atha Benj. & Illingworth. 1082
Asylum for the Insane 1087
Banks for Deposits 1061
Banks for Savings 1064
Baptist Churches 1075
Beacon Street School Ladies' Society 1090
Beckwith-Chandler Co. 1082
Benedictine Nuns 1064
Benevolent Associations 1064
Benevolent Protective Order of Elks 1113
Bethel C. E. Mission 1105
Blanchard Bro & Lane 1083
Board of Aldermen 1079
Board of Assessments and Revision of Taxes. 1079
Board of Education 1079
Board U S Examining Surgeons for Pensions 1130
Board of Freeholders 1086
Board of Health 1080
Board of Police Commissioners 1081
Board of Representatives (Fire Dept) 1091
Board of Street and Water Commissioners 1080
Board of Trade 1082
Board of Trustees (Free Library). 1090
Boss Bakers' Employment Assn 1064
Brotherhood R R Trainmen, Lodge No 72 1064
Brothers of the Christian School 1064
Builders' and Traders' Exchange. 1083
Builders' and Traders' Exchange 39
Building and Loan Associations 1107
Bureau of Associated Charities 1065
Business Educator 1101
Carpenters and Joiners, No 119 1065
Catholic Benevolent Legion 1065
Catholic Ledger and Independent Democrat 1101
Celluloid Co 1083
Celtic Club 1124
Cemeteries 1075
Census of United States 1095
Central Dental Association. 1131
Central R R of New Jersey 1105
Centre Market Benevolent Association 1065
Children's Aid and Society for the Prevention of Cruelty to Children 1065
Choir of St Stephen's Evangelical Lutheran Church 1105
Chosen Friends Home Loan and Savings League 1113
Chosen Friends Sick Benefit League 1113
Christian Refuge 1065
Church of God 1075
Churches 1075
Circuit Court of Common Pleas 1100
Circuit Court of New Jersey 1099
City Matters 1077
City of Newark District Courts 1100
Classified Advertisements. 49
Classis of Newark. 990
Clothing Salesmen's Association 1124
Collection of Mail Matter. 1104
Commissioners of Assessments 1079
Commissioners of the Sinking Fund 1079
Committee on Roads and Assessments 1087
Common Council Committees 1079
Common Council of Newark 1079
Commonwealth Water Co. 1083
Companions of the Forest 1115
Concordia Benevolent Association 1066
Congregational Churches 1075
Congressional Districts 1137
Consumers' Coal Co. 1083
Continuous Rail Joint Co. of America 1083
Cook & Genung Co 1083
Corporations. 1082
Corrections, Removals, etc. 200b
Cory-Heller Co 1083
County Matters 1086
County Officers 1086, 1135
County Seats of New Jersey 1135
Court of Chancery 1099
Court of Errors and Appeals 1099
Court of Pardons 1099

Courts, Federal, State, County . . 1098
Courts of New Jersey . . . . . 1098
Crane J S Carriage Hardware Co . 1084
Crazy Jane Society . . . . . 1070
Criminal Courts . . . . . 1100
Custom House. . . . . 1087
Customs . . . . . 1087
Daughters of Liberty . . . . . 1113
Delaware, Lackawanna & West'n RR 1105
Deliveries in Harrison and Kearny . 1103
Delivery of Mail Matter of Carriers . . 1103
Dentists Office Hour Directory . . . . 31
Deutscher Landwher and Krieger Kameradschaft . . . . . 1113
Deutscher Pionier Verein . . . . . 1090
Deutscher Veteranen and Krieger Bund of N J . . . . . 1113
"Die Blos" Bowling Club . . . . . 1124
Dime Savings Bank . . . . . 1064
Distances from New York . . . . . 1137
District Physicians . . . . . 1081
Dryden Literary-Musical Society . . . . . 1124
East End Improvement Association . 1124
East End Pleasure Club . . . . . 1124
East End Republican Club . . . . . 1124
East Newark Gas Light Co . . . . . 1083
Eclectic Medical Society . . . . . 1131
Editorial Association . . . . . 1131
Educational . . . . . 1088
Eighth Regt N J Volunteer Veteran Association . . . . . 1113
Eldridge Bicycle Co . . . . . 1083
Elias M Condit Association . . . . . 1124
Episcopal Churches . . . . . 1075
Epworth League . . . . . 1105
Epworth Review . . . . . 1101
Equitable Benevolent Association . 1066
Equitable Social Club . . . . . 1124
Erie Railroad . . . . . 1105
Essex Amateur Rifle Club . . . . . 1124
Essex Club . . . . . 1125
Essex County Bar Association . . . . . 1087
Essex County Bible Society . . . . . 1105
Essex County Courts . . . . . 1100
Essex County Insane Asylum . . . . . 1087
Essex County Law Library . . . . . 1087
Essex County League of Republicans 1125
Essex County National Bank . . . . . 1061
Essex County Park Commission . . . . . 1087
Essex County Penitentiary . . . . . 1087
Essex County Sabbath School Ass'n 1087
Essex District Medical Society . . . . . 1087
Essex and Union County Funeral Directors' Association . . . . . 1066
Evangelical Lutheran Churches . . . . . 1075
Exempt Firemen's Association . . . . . 1093
Fairmount Cemetery . . . . . 1083
Fidelity Title and Deposit Co . . . . . 1083
Fire Alarm Signal Boxes . . . . . 1092
Fire Alarm Telephones . . . . . 1093
Fire Items . . . . . 1091
Firemen's Beneficial Life Ins Asso . . . . 1097
Firemen's Insurance Co . . . . . 1097
Firemen's Relief Association . . . . . 1093
First Ward Republican Ward . . . . . 1125
Foreign Postage Table . . . . . 1104
Foresters of America . . . . . 1113
Fourteenth Ward Improvement Ass'n 1125
Franklin Savings Institution . . . . . 1064
Fraternal Legion . . . . . 1066
Fraternal Mystic Circle No 347 . . . . 1066
Frelinghuysen Lancers' Ass'n . . . . . 1125
Friendship Benevolent Aid Club . . . . 1066
German-American Kindergarten Primary and Grammar School . . . . . 1090
German-American School and Kindergarten . . . . . 1090
German Beneficial Association . . . . . 1066
German-English School Society . . . . . 1090
German Hospital . . . . . 1070
German Machinists' Union . . . . . 1066
German National Bank . . . . . 1061
German Savings Bank . . . . . 1064
German Singing Societies . . . . . 1122
German Typographical Union No 8 1113
German Woman's Association . . . . . 1066
Germania Schutzen Bund . . . . . 1066
Girls' Friendly Society of Trinity Church . . . . . 1066
Golden Star Fraternity . . . . . 1114
Gottfried Krueger Association . . . . . 1125
Gottfried Krueger Pioneer Greisenheim . . . . . 1066
Governmental . . . . . 1093
Grand Army of the Republic . . . . . 1114
Grand Chapter Royal Arch Masons . 1118
Grand Commandery of Knights Templar . . . . . 1117
Grand Council Royal and Select Masons . . . . . 1118
Grand Division Sons of Temperance of N J . . . . . 1114
Grand Encampment I O O F . . . . . 1119
Grand Lodge F and A M . . . . . 1118
Grand Lodge Odd Fellows . . . . . 1119
Grand Union I O O F of N J . . . . . 1119
Harrison Directory . . . . . green paper
Hat Finishers' Association . . . . . 1066
Health Department . . . . . 1080
Hebrew Benevolent and Orphan Asylum Society . . . . . 1066
Hebrew Free School . . . . . 1090
Heller Tool Co . . . . . 1083
Hexamer Fife and Drum Corps . 1125
Hillside Literary Association . . . . . 1125
Historical Society . . . . . 1131
Holbrook Newark Directory Co . . . . 1084
Home Brewing Co . . . . . 1084
Home for Crippled Children . . . . . 1067
Home for Disabled Soldiers . . . . . 1131
Home for Incurables (Women) . . . . 1067
Home for the Aged (RC) . . . . . 1067
Home for the Friendless . . . . . 1067
Hospital for Women and Children . 1068

Hospital of St Barnabas.. . .. 1067
Hospital Review. . ... .. . . 1101
Hospitals ... . . . . 983
House of Assembly .... .. . 1130
House of the Good Shepherd for Wayward Girls . . . ..... 1068
Howard Savings Institution. . . 1064
Ianthe Canoe Club . . . . 1125
Improved Order of Heptasophs .. 1114
Improved Order of Red Men. . .... 1114
Independent Carpenters and Joiners Union . .. .... . ... 1068
Independent Churches . . . 1075
Independent Order B'nai B'rith . 1115
Independent Order Kesher Schel Barzel . . . . . 1115
Independent Order of Foresters .. . 1115
Independent Order of Good Templars 1115
Independent Order Sons of Benjamin 1115
Independent Order True Sisters . 1115
Index to Advertisers . . . . 156
Indian Republican League ... . 1125
Insurance Companies .... .. . . . 1095
Iron Moulders' Association . 1068
Iroquois Athletic Association ..... 1125
Italian Mutual Benefit Societies.. .. 1068
Jeffersonian Club ..... 1125
Jewelers' Benevolent Association . 1068
Jewish Synagogues and Schools . .. 1076
Joel Parker Association .... ... .. . 1125
Jolly Odds . . . ..... 1125
Junior Epworth League . ... . .. . 1106
Junior Order United American Mechanics ..... . .. . . 1115
Kearny Directory . .. . green paper
Knights and Ladies of Honor .. ... . 1117
Knights & Ladies of the Golden Star 1117
Knights of Honor Mutual Aid Association No 1 of N J . . . .. 1116
Knights of Honor of N J. .... ..... .. 1116
Knights of Honor, Uniform Rank . 1116
Knights of Pythias... . .. ... 1116
Knights of St John and Malta ..... . 1117
Kranken Unterstuetzungs Verein . 1069
Krueger's Hygiene Co. . .. .... .. 1084
Laborers' Protective Union No 2. . 1117
Ladies' Branch (K U V). . . ... 1069
Ladies' Catholic Benevolent Ass'n .... 1069
Ladies' Choral Club. ..... . . . 1123
Ladies' G A R Phil Kearny Circle No 1 . .... .... .... .. 1117
Ladies Society of St Stephen's Evangelical Lutheran Church... . .. 1106
Ladies' Temple Association .. ... 1117
La Montagna . . .... ..... .. .. . 1101
Law Department . ..... . . . .... 11
Law Library . .. . . . . ..... 1087
League of American Wheelmen . ... 1125
Legal Matters. ... ... .. ..... . . 1098
Legislature . . . . . ... . 1129
Lehigh Valley R R . .... ..... ... .... 1105
Letter Carriers' Association .. .. ..... 1126
Liberal League.... .. .. . ..... . . 1126
Lincoln Club of Roseville. . . ..... 1126
Lister Agricultural Chemical Co . 1084
Little Sisters of the Poor..... 1069
Manufacturers' National Bank..... 1061
Masonic ..... 1117
Masonic Mutual Life Ins Co..... 1097
Master Masons' Association . 1084
Mayors of Newark..... ..... 1079
McKinley Republican Club .. . . . ... 1126
Mechanic Street List..... 41
Medical Society of New Jersey .. ... 1131
Mercantile Co-Operative Bank of New York and New Jersey . ... . .. 1061
Merchants' Insurance Co . . . .. .. . 1097
Merchants' National Bank .. 1062
Methodist Episcopal Churches . . 1076
Methodist Protestant Churches. . 1076
Miscellaneous ..... .. .. .. . .. .. 1100
Mission (Episcopal). . . . . 1075
Missions (Methodist Episcopal) . 1076
Missions (Presbyterian) ... .... . . . 1076
Missions (Reformed Dutch, . . 1077
Morris and Essex R R . .. . . . 1105
Moulders' Union . . . .... ... . . . 1069
Mt Pleasant Cemetery Co . .. ... 1084
Murphy Varnish Co . . .. . .. 1084
Mutual Aid..... . . .. 1101
Mutual Benefit Life Ins Co . 1096
Mutual Driving Association .. 1126
National Ass'n Stationary Engineers 1119
National Guard ..... . . . . ..... 1131
National Lock Washer Co . ..... 1084
National Newark Banking Co . .. .. 1062
National Providence Union ... . ... 1119
National Saw Co. . ... ... .. .. .. 1084
National State Bank . ..... ..... . .. 1062
National Turn Verein. .. . ..... 1126
National Union..... . .. . .. 1069
Newark Academy. . . . .. ..... . .. 1090
Newark Camera Club ... .... .... ... 1126
Newark Charitable Eye and Ear Infirmary. . . .. . .. ..... 1069
Newark City Dispensary .. . .. . ... 1080
Newark City Government . .. ... . 1078
Newark City Home . ..... 1082
Newark City Hospital..... . ... .. ... 1069
Newark City National Bank .. 1062
Newark City Tract and Mission Society . .. . . . . ... 1106
Newark Cremation Society . ... .. . . 1126
Newark Daily Advertiser ..... ... 1101
Newark District Telegraph Co..... .. 1084
Newark Electric Light and Power Co 1084
Newark Evening News .. . . 1101
Newark Exchange for Women's Work 1070
Newark Female Charitable Society. . 1070
Newark Fire Department... ..... . 1091
Newark Fire Ins Co..... . . ..... 1097
Newark Free Library . .... . ..... 1090
Newark Gas Co ..... .. .. .. ..... 1085
Newark German Hospital..... . . 1070

Newark Item . . . . . 1101
Newark Junge Maenner Kranken Unterstuetzung's Verein . . . . . 1071
Newark Liberal League . . . . . 1106
Newark Library Association . . . . . 1090
Newark Lime and Cement Mfg Co . 1085
Newark Live Stock Ass'n . . . . . 1097
Newark Madrigal Club, . . . . . 1123
Newark Orphan Asylum . . . . . 1071
Newark Pharmaceutical Ass'n . . . . . 1126
Newark Pioneer (German . . . . 1101
Newark Postoffice. . . . . 1102
Newark Press Club . . . . . 1126
Newark Retail Grocers' Ass'n . . . . 1071
Newark Technical School . . . . . 1091
Newark Telephone Co . . . . . 1085
Newark Turn Verein . . . . . 1126
Newark Turner Zoegling Verein . . . 1119
Newark Typographical Union. . . 1119
Newark Yacht Club. . . . . 1127
Newark & Rosendale Lime and Cement Co . . . . . 1085
N J Adamant Mfg Co . . . . . 1085
N J Asphalt Co. . . . . 1085
N J Coal Exchange. . . . . 1085
N J Deutsche Zeitung. . . . . 1101
N J Freie Zeitung. . . . . 1101
N J Garment Cutters' Local, Union, No 28 . . . . . 1071
N J Law Journal Publishing Co. . . 1101
N J Lumbermen's Protective Ass'n. 1071
N J Masonic Mutual Life Ins Co 1097
N J Plate Glass Ins Co . . . 1097
N J Sabbath Union. . . . . 1132
N J Smoke & Vapor Condensing Co 1085
N J State Hospital . . . . . 1133
N J Trade Review . . . . . 1102
N J Zinc & Iron Co. . . . . 1085
New Orange Industrial Ass'n . . . 1085
N Y, L E & W RR . . . . . 1105
N Y & N J Telephone Co. . . . . 1085
Newspaper Correspondents. . . . 1102
Newspapers . . . . . 1101
No Name Club . . . . . 1127
North American Gruetli Bund. . . 1119
North End Club. . . . . 1127
North Ward National Bank. . . . . 1063
Northern Masonic Life Ins Co. . . 1097
Odd Fellows . . . . . 1119
Odd Fellows' Mutual Life Ins Ass'n 1098
One hundred and twentieth session. . . 1129
Orange Lodge of the City of Newark 1120
Order B'rith Abraham . . . . . 1120
Order der Herman Sohne. . . . . 1120
Order Germania, New Jersey . . 1120
Order of Chosen Friends. . . . . 1120
Order of Iron Hall . . . . . 1121
Order of Scottish Clans . . . . . 1121
Order of the Eastern Star . . . . . 1121
Order of the Red Cross. . . . . 1121
Order of the Sons of Jacob. . . . . 1121
Order of United Friends. . . . . 1121
Order Sons of St George. . . . . 1121
Orpheus Club . . . . . 1123
Our Own Club . . . . . 1127
Passaic River Yacht Club. . . . . 1127
Penitentiary . . . . . 1087
Pennsylvania RR . . . . . 1105
Physicians' Office Hour Directory 23
Pioneer Society. . . . . 1127
Police Department . . . . . 1081
Polymnian Society. . . . . 1123
Population by Wards, City . . . 1078
Population Essex County. . . . . 1136
Population of Newark. . . . . 1077
Population of United States. . . 1094
Post Office Department . . . . . 1102
Presbyterian Churches . . . . . 1076
Presidents of the United States . 1093
Progress Club. . . . . 1127
Protestant Foster Home Society . . . . . 1071
Protestant Home for the Helpless and Aged. . . . . 1072
Prudential Insurance Co. . . . . 1098
Prudential Law Library. . . . . 1087
Public Schools of Newark . . . . . 1088
Railroad Employee . . . . . 1102
Railroad Lines . . . . . 1105
Rates of Postage . . . . . 1104
Recreation Bowling Club . . . . 1127
Reformed Dutch Churches. . . . . 1076
Reformed Episcopal Churches 1077
Religious. . . . . 1105
Republic Saving and Loan Association. . . . . 1064
Republican Club. . . . . 1127
Rescue Mission. . . . . 1106
Retail Butchers' and Grocers' Association . . . . . 1072
Road Committee of Freeholders. . . 1087
Roland Verein. . . . . 1072
Roman Catholic Churches . . . . . 1077
Roseville Athletic Association. . . . 1127
Roseville Glee Club . . . . . 1127
Roseville W C T U. . . . . 1106
Royal Arcanum . . . . . 1121
Royal Templars of Temperance . . . 1121
Rubber and Celluloid Harness Trimming Co . . . . . 1089
Salvage Corps. . . . . 1093
Sargeant Manufacturing Co . 1085
School for Deaf Mutes . . . . . 1133
School of Languages. . . . . 1090
Schubert Vocal Society . . . . . 1123
Second National Bank . . . . . 1063
Secret Organizations. . . . . 1112
Security Savings Bank. . . . . 1064
Senate of New Jersey . . . . . 1129
Sentinel of Freedom and Weekly Advertiser . . . . . 1202
Sexennial League. . . . . 1121
Singing Societies. . . . . 1122
Sisters of Charity . . . . . 1072
Sisters of Christian Charity . . . . . 1072

Sisters of St Joseph. .. .... .. ..... 1072
Sketch Club..... ..... . .. .... 1127
Social Organizations .. . ..... . .. ... 1124
Societies, Clubs, etc.. ..... .. . 1107
Society for the Prevention of Cruelty to Animals .. ... .. ... .. . .. 1133
Society for the Relief of Respectable Aged Women .. .. . . . ..... 1072
Society for the Relief of Widows and Orphans of Medical Men of N J.... 1072
Society of St Vincent de Paul .. .. . 1073
Soldiers' Headstone Committee ..... 1073
Sons of Veterans .... .. ..... .. ..... 1122
Special Masters in Chancery ..... 1099
St Aloysius' Industrial School. . ... 1073
St Benedict's College .. .. ..... .. 1090
St James' Asylum and Hospital... .... 1073
St James' Y M Catholic Ass'n.. .. .... 1106
St John's Parish Kalendar..... . 1102
St Mary's Academy . .. ... .... 1073
St Mary's Orphan Asylum... .. . .... 1073
St Michael's Hospital. . ..... . .. . 1073
St Peter's Orphan Asylum and Kindergarten . . . ..... . 1074
St Stephen's C E Society . .. . .. 1106
St Vincent's Academy and Industrial School . . . . . ..... 1074
St Vincent's Home for Working Boys 1074
Stamp Selling Stations . . ... . . 1103
Standard Pleasure Club.. ... ..... 1127
Standing Committees Education. ..... 1080
State Matters .. . . ... . 1128
State Agricultural Society.. . . .. 1133
State Banking Co..... . .. 1063
State Board of Agriculture ..... 1133
State Board of Education..... . ... 1133
State Board of Health.... .. . 1134
State Board of Pharmacy. .. .. ..... 1134
State Board of Registration and Examination in Dentistry. ..... 1134
State Dental Society . . .. . ..... . 1134
State Firemen's Association .. . ... 1093
State Government . .. . . . . 1128
State Horticultural Society . 1134
State Industrial School for Girls . . 1134
State Lunatic Asylum .. .. ... . 1135
State Normal School . .... .... ... 1135
State Prison .. . .... . .... ... ..... 1135
State Reform School for Boys. . . . 1135
Statistical ... ... . .... ... .. 1136
Stephens & Condit Trasportation Co.. 1085
Street Guide ..... .. ..... 167
Sunday Call.. . . ... . ... . .. . . 1102
Sunday School Teachers' Society of St Stephen's Evangelical Church..... 1106
Supreme Court of New Jersey.... ... 1099
Supreme Court of the U S ..... 1098
Swedenborgian Church..... 1077
Temperance Benevolent Societies (R C) ..... . .. ..... ..... 1074
Templars of Liberty.. . .. . .... . ... 1122
Temple of Liberty of America . ... . 1122
Tenth Ward German and English School..... ..... . .. .. ..... 1091
Tenth Ward German English School Kindergarten..... 1091
Tomlinson Spring Co . ..... . . . 1085
Town Talk ..... ... .. . ..... .. 1102
Trained Nurses ..... ... ..... .. . 43
Training School for Nurses
Triton Boat Club . .. . ... .. .. ..... 1128
Turn Verein Vorwaerts..... ... . .. . 1128
Twelfth Ward German-English School and Kindergarten. .. .. .. ..... 1091
Typographical Union No 8..... .. 1074
Unabhaengige Germania Schuetzen Bund ..... ..... ..... . . ..... 1122
Underwriters' Association of the Middle Department . . . . ..... ... .... 1093
Underwriters' Protective Association 1093
Union Mutual Savings Association. .. 1128
United Order American Druids..... 1122
United Order Good Brothers..... 1122
United Presbyterian Church..... . .. 1077
United Singers of Newark..... . .. . 1124
Universalist Church . . .. . . . .... 1077
U S Court of Claims . .. . . .. 1098
U S Courts of N J .. .. .. . .. . 1098
U S Government .. ..... . 1095
U S Industrial Insurance Co..... 1098
U S Internal Revenue Office.... . 1087
U S Phonograph Co..... . ..... 1086
Vice Presidents of the U S..... .. ... 1094
Ward Officers..... ..... .. .... ... 1079
Watts-Campbell Co... . . .. .. 1086
West End Club..... . . .. .. .. 1128
West End Land Improvement Co . 1086
Women's Christian Association . 1074
Women's Christian Temperance Union 1107
Young Men's Catholic Association..... 1107
Young Men's Christian Association... 1107
Young Men's Hebrew Association..... 1107
Young Men's Orphan Aid Society of St Peter's R C Church..... .. . .. 1074
Young Men's Temple Association . 1122
Young People's Christian Temperance Union..... ..... 1107
Young People's Endeavor Society of First Congregational Church ..... 1107

# INDEX TO AVERTISERS


Ackerman Samuel, painter and paperhanger ..... 203
Adamant Manufacturing Co. ..... 759
Adler F. E. & Co., printers ..... 94
Agens W. A. & T. V., boots and shoes ..... 205
Ahrendt Gustav, painter and decorator ..... 86
Albo-Carbon Light Co., carbon lights ..... 207
Almond Andrew, carpenter and builder ..... 57
Amend Peter, slate roofer ..... 99
Amend Philipp, slate and metal roofer ..... 98
American Wall Paper and Paint Co., wall paper, paints, oils, etc ..... 87
Anspach Bros., opticians ..... 214
Apel Edward, undertaker ..... 215
Arnold R., painter and decorator ..... 86
Aulenbach & Hohmann, stone yard ..... 104
Automatic Bicycle Instruction Co., bicycle academy ..... 51
Backus Water Motor Co., gas engines ..... 222
Baier & Conrad, skylights ..... 102
Bailey C. M. & Co., pork dealers ..... 103
Bailey William M., real estate ..... 95
Baker & Co., smelters and refiners ..... 224
Ball Sherod C., real estate ..... 95
Ballantine P. & Sons, brewers ..... op 228
Ballantine & Co., brewers ..... 55
Barnett Oscar, Estate of, founders ..... 69
Basilea & Franceschini, real estate and insurance ..... 6
Baumann F. C., park conservatory of music ..... 276
Baumann George, plumber ..... 90
Becker L. C. & Bro., carpenters and builders ..... 57
Behler Fred, carpenter and builder ..... 57
Beitell & Halsey, surveyors ..... every 16th page
Belcher Bros. & Co., rule manufacturers ..... 1139
Ben-a-tar L., signs ..... 102
Benedict Bros., jewelers ..... op 244
Bergen John J., coal, wood and contractor ..... 247
Berla M., plumber ..... 90, 110
Bijotat George J., upholsterer ..... 106
Blank Frank J. J. & Bro., painters and decorators ..... 85
Blevney, J. C., friction clutches ..... op 353
Boice R. C. Co., coal ..... top margin, 262
Bond E. E. & Co., real estate ..... outside margin, 208, 95
Bonnell J. M. & Son, plumbers ..... 8, 9

Borden's Condensed Milk Co. ..... 266
Bowers, Gray & Co., real estate ..... map
Brandenburgh & Novelle, wagon manufacturers ..... 273
Breakinridge & Tichenor, real estate ..... 275
Breitenbach William, signs ..... op 276
Broadwell H. C., painter and decorator ..... 86
Brockie J. & Co., awning manufacturers ..... back cover
Brohm Bros., carpenters and builders ..... 57
Brown Conrad R., carpenter and builder ..... 282
Brown & Schlesinger, real estate ..... map, 96
Buchlein H., engraver ..... 288
Budd Ira, plumber ..... 289
Burkhardt A. C., cooperage ..... 292
Burns Thomas H. & Son, iron works ..... 73
Burroughs Charles, machinist ..... 80
Byrne Joseph M. & Co., real estate ..... 297
Caffrey M., leather ..... 46
Canniff J. C., coal dealer ..... front cover
Carlewitz A., sculptor ..... 304
Carter, Hastings & Howe, manufacturing jewelers ..... 74
Castle Samuel & Sons, carpenters and builders ..... 57
Central R. R. of New Jersey, freight and baggage transfer ..... 67
Chapman Herbert W., machinery ..... op 314
Claassen A. M., dress cutting ..... 318
Coe James A. & Co., iron and steel ..... bottom margin, 3
Colver J. & Co., carriage manufacturers ..... 2
Compton Charles W., undertaker ..... 111
Connolly J. E., mason and builder ..... 81
Connolly W. H. & James, masons and builders ..... 81
Cook Martin B., mason and builder ..... 81
Cook & Genung Co., masons' materials ..... 337
Cooper Charles & Co., chemicals ..... op 338
Corbitt William, stevedore and truckman ..... 339
Covenant Mutual Life Association, insurance ..... side margin, op 342
Crane J. S. Carriage Hardware Company, hardware ..... 345
Creter Philipp, ornaments ..... 110
Currier C. & Sons, machinists and founders ..... op 352
Danger Ferdinand, merchant tailor ..... 356
Davey Charles E, wholesale liquors ..... front cover
Davidson Bros., plumbers' supplies ..... 94
Deakin Robert H., insurance ..... 503
De Camp E., house mover ..... 71
Demarest C. S., safes ..... 101
Demin & Co., upholsterers ..... 367
Diebold Gottlieb, carpenter and builder ..... 58
Dingwell Robert, leather manufacturer ..... 76
Doelger F., hotel, wines, etc ..... 380
Doremus Henry M., contractor and builder ..... map
Dorris T. F., electrical apparatus ..... 63

Drake W. H., steam heaters..... 390
Drake & Co., patent attorneys..... 391
Duelly Bros., confectionery and ice cream..... 393
Dundas James, blacksmith..... 108
East End Chemical Co., chemicals..... 400
Egbert W. V. & Co., plumbers' supplies..... 93
Engelberger William V., plumber..... 410
Erb G. L., undertaker..... op 412
Erb Stables, livery stables..... 412
Essex County Bicycle and Sewing Machine Co,, bicycles and sewing machines..... 107
Essex County Brewing Co., brewery..... 55
Fairlie & Wilson Coal Co., coal.....outside margin, 417
Feick Charles A., attorney..... 422
Felder Louis A., real estate..... 423
Fidelity Title and Deposit Co., safe deposit vaults.....top and bottom margin
Ford William H., express..... 68
Forest Hill Association, real estate..... 1142
Fraentzel Frederick C., patent lawyer..... 89
Francisco & Barkhorn, surveyers..... 105
Frank John, iron works..... 443
Gallagher & Richards, patent attorneys.....455, 88
Garrison Henry, cabinet work, etc..... 1140
Gash & Lafkowitz, manufacturers of mineral water..... 83
Gauch Abraham, excavator..... 66
Geiger Bros., printers..... 463
Gerberich B., stone yard..... 105
Gerrato Antonio, carpenter and builder..... 58
Gibbons Edward, decorative glass..... 468
Gillott Joseph & Sons, steel pens.....front cover
Gilroy John F. and James H., undertakers..... 471
Gilsleider E. C., sign painter..... op 472
Glorieux & Woolsey, smelters..... 103
Gould D. E., carpenter and builder..... 481
Gould Henry D., carpenter and builder..... 58
Gould & Eberhardt, machinists..... op 481
Graham J. A. & Co., brokers..... 482
Graves File Works, file manufacturers..... 108
Gray Thomas J., real estate..... 96
Great Atlantic & Pacific Tea Co., importers.....inside margin
Greenfield W. G. & G., steam engines.....2d cover page
Gregory M. A., marble and granite works..... 83
Groel John C. Co., real estate..... op 490
Groel & Nugent Co., real estate, coal and wood..... op 490
Grossner F. W., saddlery hardware..... 491
Gubelman John, cornice manufacturer..... 1141
Guerin Isaac H., mason and builder..... 82
Guerin Richard B., mason and builder..... 81
Hachmeister C., bronze manufacturer..... 56
Hainski & Tucker, hardware..... 71

Halsey J. H. & Smith, leather manufacturers..... 107
Hammel John, carpenter and builder..... 58
Hancock John Mutual Life Insurance Co., insurance..... 503
Hanks Dental Association, dentists.....op 504
Hanson Emanuel, upholsterer .....506, front cover
Hanson & Van Winkle Co., chemicals and dye-stuffs.....op 506
Hardy Romine Co., real estate..... 96
Haring S. T., horseshoer..... 71
Harper David, contractor.....top margin
Harrison Coal Co.....op 509
Harrison William O., carpenter and builder..... 59
Harrold John, painter and decorator..... 111
Haselmayer F. A., plumber..... 91
Hasis John A., carriage and wagon maker..... 106
Hastings A. J. & Co., saw manufacturers..... 514
Hatrick John B., carpenter and builder.....op 514
Hatt J W., lumber..... 515
Havell George, fancy metal goods manufacturer..... 516
Hay Foundry and Iron Works, iron manufacturers..... 518
Heath John J., boots and shoes..... 520
Hedges & Bro., brass founders..... 69
Heinrich George A., mason and builder..... 82
Heinz Lithographing & Printing Co., printers.....op 525
Heinz Charles E., bits, spurs, etc..... 109
Heitemeyer M. C., pooltables..... 52
Heller & Bros., files, rasps, etc..... 3d cover page
Hemmer Bros., office furniture..... 107
Hensler Joseph Brewing Co., brewers..... 56
Herling F., machinist..... 80
Hetzel J. G., Estate of, roofer..... 100
Hewes & Phillips Iron Works, general machinists..... 5
Hilbert F. Th., wines and liquors..... 539
Hockenjos J. J. & Co., painters' supplies..... 544
Hohwald F. A., express..... 68
Holbrook Newark Directory Co., publishers, addressing..... 50
Holle A. J. & J., undertakers..... 548
Holzwarth David, excavator..... 66
Holzwarth Charles, excavator..... 66
Honeywell & Painter, undertakers.....outside margin
Hopf Henry, carpenter and builder..... 58
Hopper A., livery and boarding stables..... 77
Hopper Hatfield, Estate of, roofer..... 100
Hopper Ira, carpenter and builder..... 552
Hornecker Charles, florist..... 68
Horstman F. W. & Co., engineers and machinists..... 554
Hotz Herman, shoes.....216, 280
Hotz Lorenz F. & Sons, contractors..... 63
Howarth Bros. Co., plumbers..... 91
Hoy & Fox, sale stables..... 557

Huff Dudley B., coal, flour and feed ..... green paper 271
Huebner E. & Sons, pearl goods manufacturers ..... 559
Hulley Bros., plumbers..... 561
Issler Edward, musician ..... 567
Jacoby V., restaurant ..... 98
Jancovius Robert, upholsterer ..... 572
Jancovius William T., upholsterer ..... 573
Jennings Walter & Co., jewelers ..... 575
Jensen J. C., tool maker ..... 575
Johnson Charles, florist ..... 68
Johnson Theodore F. & Co., teas, coffees and spices ..... every 8th leaf
Kaiser N. J., veterinary surgeon ..... 585
Kearny Land Co., real estate ..... back cover
Keeley Institute (Incorporated), Keeley Institute ..... op 592
Kellerman & McQuilkin, real estate ..... op 97
Kinsey John S., safes ..... 101
Kleemann A. E., carpenter and builder ..... 59
Klink Edward, bar fixtures ..... op 611
Knickerbocker Ice Co., ice ..... 109
Koch Joseph, carriage and wagon maker ..... 106
Koegel Henry C., flour and feed ..... 615
Koether F. J. & Son, plumbers ..... 91
Kohaut John C., wood turner ..... 616
Konow William, furrier ..... 7
Kopp John, carpenter and builder ..... 59
Kutz Samuel J., architect and builder ..... 51
Krueger G. Brewing Co., brewers ..... 56
Landgraf George, carpenter and builder ..... 59
Lang Henry Co., leather manufacturers ..... 1141
Lauterwasser Charles, sanatorium ..... 635
Lawshe & Co., express ..... 67
Lelong L. & Bro., smelters ..... 103
Lemond James K., granite works ..... 85
Levy Emil, enamel painter ..... 65
Lewis R. G., express ..... 67
Lienau C. C., iron works ..... op 648
Listers' Agricultural Chemical Works, fertilizers ..... op 651
Lorentz William, sign maker ..... 655
Ludolff William, artificial flowers ..... 51
Lum Edward H., real estate ..... 659
Lyons L. J. & Co., boiler manufacturers ..... 52
Madison & Co., stationers ..... op 666
Mahon Mark W. Leather Co., leather manufacturers ..... 76
Maier Edward, interior decorator ..... 111
Manger Joseph J., undertaker ..... 105
Marsh Charles, mason and builder ..... 674
Martin Charles E., sign painter ..... op 676
McCarthy John, carpenter and builder ..... 60
McKee & Co., clothes cleaners ..... 62

McMurray Eugene A., surveyor and civil engineer.....outside margin
McNally Thomas W., steam boiler setter. 104
Merchants Express and Transportation Co., express and transportation.. 711
Meeker S. J., iron foundry.. 1139
Mergott J. E. Co., fancy metal goods ....op 229
Metropolitan Express & Van Co., express 714
Meyer Theodore, button manufacturer 717
Miller C. T., New Jersey Business College 10
Miller Electrical Co., electrical supplies.....720, 63
Miller W. H., livery and boarding stables 724
Miller & Reilly, masons and builders 82
Millington & Bradshaw, machinists 80
Milmoe Alexander, contractor 63
Mockridge & Son, hardware, etc top margin
Moormann Frank H., odorless excavator 732
Moormann Henry G., mason and builder 83
Morehouse James N, electroplater 733
Morris & Barlow, iron founders 70
Morse Myron W., real estate, insurance and coal ...inside margin
Muddell J. W., electrical apparatus and supplies ....op 738
Mueller P. H., wines and liquors 740
Mueller Rudolph, carpenter and builder 60
Mulcahy D. B., carpenter and builder 59
Muller J. G., florist 69
Murray C. C., undertaker 746
Mutual Benefit Life Insurance Co., insurance.....backbone, 72
Myers Wallace, real estate 749
National Newark Banking Co.....backbone, 245
National Storage and Carpet Cleaning Co., carpet cleaners 751
Newark Blue Stone Co., blue stone 755
Newark Business College ....op 755
Newark Cab & Coupé Co. 1139
Newark College of Music, musical instruction 859
Newark Commercial, Protective and Reporting Interchange, commercial agency. 755
Newark Cycle Co., bicycles 756
Newark Electrotype Foundry, electrotyping....outside margin
Newark Glass Co., plate glass 46
Newark Leather Washer Manufacturing Co., leather washers 108
Newark Lime & Cement Manufacturing Co., lime and cement 757
Newark Lithographing & Bank Note Co., lithographers ....op 756
Newark Mantel & Furniture Manufacturing Co.,.....outside margin
Newark Rivet Works, iron rivets 757
Newark Roofing Co., cement walks 62
New Jersey Adamant Manufacturing Co., adamant manufacturers 759
New Jersey Corrugated Roofing Co., roofers.....back cover
New Jersey Plate Glass Insurance Co., glass insurance ....op 229
New York Condensed Milk Co., milk 761
Noe E. V., upholsterer back cover, 764
Nonpareil Manufacturing Co., leather goods manufacturers 765

Noyes W. H., ladders, flag poles, etc. 77
O'Connell & Nichols, sign painters op 771
Odorless Excavating Co., excavators 773
Oelkers Manufacturing Co., celluloid trimmings 110
Off & Nolte, carpenters and builders 60
Oldis B. W., carpenter 61
Orben C. S., carpenter and builder 60
Oschwald Joseph, mason and builder 82
Park Avenue Coal Co., coal and wood inside margin
Park Conservatory of Music, musical instruction 786
Passmore, Meeker & Co., monumental works 84
Peil Daniel H., upholsterer 791
Perry Leather Manufacturing Co., patent leather 109
Pfeifer Michael, contractor, etc. 797
Pfruendschuh George C., paints, oils, etc. 88
Pilkington's Irvington Express 62
Price William, real estate 98
Price & Lawrence, dry goods, etc. 811
Prudential Insurance Co., life insurance 1
Ravene Coal Co., coal, etc. op 503, op 786
Reilly Thomas W. & M., brass founders 70
Reinhard G. F., express 67
Ribbans W. H., printer 833
Rieker A. J., founder 70
Ripley David & Sons, lumber and timber 78
Roe & Conover, hardware edges
Roh Robert, carpenter and builder 60
Rose & Nowiski, carriage and wagon makers 851
Ross Joseph, Jr. & Co., manicure fittings 81
Russell Louis A., College of Music 859
Ryder & Co., carpet cleaners op 862
Satchwell & Robson, plumbers 92
Sayre James R. Jr. & Co., masons' materials op 868
Schaan Fred., Jr., cigars and tobacco 870
Scharling & Co., electroplaters 873
Schick John, coal and wood 877
Schlueter A. & Co., engravers 65
Schneider Edward, carpenter and builder 61
Schneider Louis, carpenter and builder 61
Schrempf Frederick, painter and decorator 86
Schwarz J. & Son, masons and builders 83
Schwind & Garrabrant, bicycles 52
Schwing & Co., sky-lights 897
Scott C. C., pattern maker 90
Scott & Housel, accountants 1141
Seiler Bros., milk dealers 1140
Seymour & Whitlock, mechanical engineers 4
Shaffery & Farley, brewers 56
Skelly James, iron railing 73

Skinner & Leary, machinists ..... 80
Small & Lieb, jewelers ..... 74
Smith H. Stacy, oak and hemlock bark ..... 936
Smith John P., mason and builder ..... 923
Snyder W. V. & Co., dry goods ..... 928
Sommer's Printing House & Badge Emporium ..... 930
Sommerrock Bros., carpenters and builders ..... 61
Spencer Henry, linoleum, oilcloths, etc. ..... 216, 232, 934
Stadelhofer John, plumber ..... 92
Standard Land and Building Co., real estate ..... 97
Standard Livery Co., livery stables ..... 1140
Stanger R. A., coal and wood ..... 939
Stephans Louis, plumber ..... op 229
Sterling F. A., tailor ..... front cover
Stern M., watch materials ..... 945
Stevens M. A. Mrs., employment office ..... 946
Stickel George, plumber ..... 92
Stiefel Bottling Co., beer bottlers ..... 948
Stiner Jacob, grocer ..... 949
Stoepel C., plumber ..... 92
Storm Manufacturing Co., elevators ..... 952
Straus M. & Sons, leather manufacturers ..... 77
Sturm J. & Sons, wagon and truck builders ..... 957
Sullivan C., steam heating ..... 104
Sussex Paper Box Co., paper boxes ..... op 959
Swain & Jones, lumber ..... 79
Sweet M. J., undertaker ..... 962
Taaffe & Callan, carpenters and builders ..... 963
Tanner Jacob L., plumber ..... 92
Tegen & Wiebke Co., coal and wood ..... op 967
Thatcher Furnace Co., furnaces ..... bottom margin, 969
Tompkins E. E., buckle tongues ..... 978
Trautwein George & Son, carpenters and builders ..... 61
Treschow August M., patent attorney ..... 982
Trimmer S. & Co., coal and wood ..... edges, op title
Trippe & Utter, chemicals, etc. ..... 983
Trusdell Warren N., commercial paper and stocks ..... 985
Ulbricht Marcus, artist ..... op 989
Union Steam Laundry, laundry ..... 76
Van Duyne Harrison, surveyor and real estate ..... map
Van Duyne Specialty Co., upholsterers ..... 995
Varley George, carpenter and builder ..... 1001
Voigt Beda, real estate ..... 97
Vreeland A. H., real estate ..... 1008
Wachtel Electrical Manufacturing Co. ..... 64
Walsh R. & Co., confectioners ..... bottom margin, 1015
Waterbury Brass Co., brass goods ..... op 1022
Wilkinson, Gaddis & Co., wholesale grocers ..... op 1043
Will Charles, baker ..... 1043

Williams, Runyon & Milne, carpenters and builders ..... 61
Winant F. R., repairer..... 98
Wisijohn Frank, real estate and insurance..... outside margin, 9
Wolf I. C., carriage maker..... 106
Wolfe Thomas, flour, feed, grain, etc ..... 1054
Young William H., sewing machines.....1060e
Zeliff J. F., carpenter and bowling alley builder..... 54
Zeliff J Sherman, carpenter and bowling alley builder ..... 53
Zimmerman Plumbing & Heating Co., plumbing ..... 1060j
Zusi Edward, brass founder ..... 1060k
Zusi Edward A., brass founder ..... 55
Zusi Joseph, house mover..... 1060 l
Zwigard Frank, carpenter and builder ..... 62

# NEWARK STREET GUIDE,

CONTAINING A LIST OF THE

## STREETS, AVENUES, ALLEYS, COURTS, PARKS, PUBLIC BUILDINGS, Etc.,

LOCATED BY WARDS.

CORRECTED AND COPYRIGHTED 1896, BY HOLBROOK NEWARK DIRECTORY CO.

DISTANCES.

| | | | |
|---|---|---|---|
| From Market, corner Broad, to | Belleville line | North | 3¼ miles. |
| " " " | Clinton line | South | 2⅛ " |
| " " " | Plank Road Bridge | East | 2¾ " |
| " " " | South Orange line. | West | 3 " |

ABEL ST., fr 157 S. Canal St., S. W. 4th wd.

ABINGTON AV., fr. 426 Mt Prospect Av., N. W. to Bloomfield Av., 8th wd.

| Left | Right | |
|---|---|---|
| 2 | 1 | Mt. Prospect Av. |
| 50 | 49 | Clifton Av |
| | | Ridge St. |
| — | | Parker St |
| | | Highland Av. |
| | | Lake St. |
| | | Third St |
| | | First St |
| — | | Second St. |
| | | Third St |
| | | Fourth St. |
| | | Fifth St. |
| | | Sixth St |
| — | | N. Seventh St. |
| — | — | Bloomfield Av. |

ACADEMY ST., fr 737 Broad. N. W. to Wallace Pl. 2d, 7th, 6th wds.

| Left | Right | |
|---|---|---|
| 2 | 1 | Broad St. |
| 32 | 31 | Halsey St. |
| 64 | 63 | Washington St |
| 98 | 97 | Plane St. |
| 112 | — | Comes Al. |
| 154 | 153 | High St. |
| 178 | 179 | Summit St. |
| 196 | — | Silk St. |
| 208 | — | Henry St |
| 242 | 245 | Wickliffe St. |
| 274 | 275 | Wilsey St. |
| 290 | 291 | Newark St. |
| 306 | 307 | Norfolk St. |
| 330 | 333 | Wallace Pl. |

ADAMS ST., fr. 512 Market S. W. to South St., 5th, 10th wds.

| Left | Right | |
|---|---|---|
| 2 | 1 | Market St. |
| 62 | 59 | Downing St. |
| 96 | 95 | Ferry St. |
| 142 | 143 | Lafayette St |
| 166 | 167 | Elm St. |
| 180 | 185 | Walnut St. |
| 200 | 201 | New York Av. |
| 216 | 217 | Warwick St. |
| 232 | 239 | Nichols St. |
| 254 | 255 | E. Kinney St. |
| 270 | 271 | Oliver St |
| 292 | 293 | Chestnut St. |
| 312 | 311 | Malvern St. |
| 328 | 329 | Delancey St. |
| 348 | 347 | Clifford St. |
| 364 | 363 | South St. |

ALBERT AV., fr. 100 Chapel St. E. to Lockwood St. 12th wd.

| Left | Right | |
|---|---|---|
| 2 | 1 | Chapel St. |
| — | — | Mfrs R. R. |
| | — | Cornelia St. |
| — | — | Catharine St. |
| 90 | 89 | Joseph St. |
| 106 | 105 | Esther St. |
| 122 | 121 | Lockwood St. |

"ALDINE FLATS," 544 Broad St.

ALLING ST., fr. 322 Market St., S. W. to N. J. R. R. Av. 4th wd.

| Left | Right | |
|---|---|---|
| 2 | 1 | Market St. |
| 8 | 7 | Hay Al |
| — | 25 | Mechanic St. |
| — | 45 | N. J. R. R. Av. |

ALPINE ST., fr. 119 Elizabeth Av., N. W. to Clinton Av. and S. E. to Av. C. 10th, 9th, 14th wds.

| Left | Right | |
|---|---|---|
| 2 | 1 | Elizabeth Av. |
| 16 | 15 | Milford Av. |
| 36 | 35 | Johnson Av. |
| 56 | 55 | Hillside Av. |
| — | | Belmont Av. |
| — | — | Ridgewood Av. |
| 112 | 111 | Badger Av. |
| — | 115 | Clinton Av. |
| 128 | — | Jelliff Av. |
| | — | S. E. |
| 1 | 2 | Elizabeth Av. |
| 35 | 36 | Sherman Av. |
| 69 | 70 | Frelinghuysen Av. |
| 101 | 100 | Pennsylvania Av. |
| — | — | Broad St. |
| — | — | N. J. R. R. Av. |
| — | — | Av A. |
| — | — | Av. C. |

ALYEA ST., fr. 213 Ferry St. to Darcy St. 12th wd.

| Left | Right | |
|---|---|---|
| 1 | 2 | Ferry St. |
| 39 | 40 | Paterson St. |
| 57 | 58 | Elizabeth St. |
| 97 | 98 | Darcy St. |

VALUABLE INFORMATION: When ordering BLANK BOOKS—See Page 666
MADISON & CO. STATIONERS, 24 CLINTON STREET

AMSTERDAM ST., fr. 249 Hamburg Pl., N. E. to Av. L. 12th wd.

| Left | Right | |
|---|---|---|
| 2 | 1 | Hamburg Pl. |
| 34 | — | Niagara St. |
| | — | Mary St. |
| — | — | Taylor St. |
| 90 | — | Magazine St. |
| 118 | — | Av. L. |

ANN ST., fr. 40 Elm Road, N. E. to Hamburg Pl. 10th wd.

| Left | Right | |
|---|---|---|
| 4 | 1 | Elm Road. |
| 54 | 53 | New York Av. |
| 114 | 113 | Hamburg Pl. |

AQUEDUCT ST. (now Highland Av), fr. 239 Seventh Av., N. E., to Sylvan Av., 15th, 8th wds.

| Left | Right | |
|---|---|---|
| 50 | 69 | Seventh Av. |
| 122 | 121 | Sixth Av. |
| 186 | 185 | Fifth Av. |
| 328 | 313 | Third Av |
| 329 | 313 | Bloomfield Av. |
| 350 | 349 | Second Av. |
| 400 | 401 | First Av. |
| 450 | 449 | Abingdon Av. |
| 650 | 649 | Elwood Av. |
| 700 | 701 | Fredonia Av. |
| 750 | 749 | Grafton Av. |
| 800 | 801 | Montclair Av. |
| 850 | 849 | Verona Av. |
| 900 | 901 | G. L. R. R. |
| 950 | 945 | Sylvan Av. |

ARCH ST., 122 New St. S to Warren St. 2d wd.

| Left | Right | |
|---|---|---|
| 2 | 1 | New St. |
| 42 | 39 | Warren St. |

ARLINGTON AV., fr. 424 Belleville Av., W. to Woodside Av. (fr. Mt. Prospect Av. changed to Abingdon Av.), 8th wd.

| Left | Right | |
|---|---|---|
| 2 | 1 | Belleville Av. |
| 22 | 23 | Wakeman Av |
| 42 | 41 | Summer Av. |
| — | — | Woodside Av. |

ARLINGTON ST., fr. 40 Market St., S. W. to Court St. 2d wd.

| Left | Right | |
|---|---|---|
| 1 | — | Market St. |
| — | 2 | Springfield Av |
| 35 | 36 | Augusta St. |
| 65 | 68 | William St. |
| 105 | — | Nichols Al |
| 135 | 136 | Court St. |

ARMORY BUILDING, 81 Orange St

ASHBRIDGE ST., fr. 295 Ferry St., S. W. to Darcy St. 12th wd

| Left | Right | |
|---|---|---|
| 2 | 1 | Ferry St. |
| 100 | 101 | Darcy St. |

ASHLAND ST., 404 S. Orange Av., S. W. to Fourteenth Av., 13th wd

| Left | Right | |
|---|---|---|
| 2 | 1 | S. Orange Av. |
| 50 | 49 | Fourteenth Av. |

ASTOR ST., fr. 156 Clinton Av., S. E. to Av. D, 9th, 10th wds.

| Left | Right | |
|---|---|---|
| 1 | 2 | Clinton Av. |
| 17 | 18 | Brunswick St. |
| 35 | 36 | Sherman Av. |
| — | 40 | Frel'ghuysen Av. |
| 73 | 74 | Pennsylvania Av. |
| 101 | 102 | Broad St. |
| 119 | 120 | Austin St. |
| 137 | 138 | N. J. R. R. Av. |
| — | — | Tichenor La. |
| 173 | — | Mulberry St. |
| 227 | 228 | Goble St. |
| 261 | 262 | Av. C. |
| — | — | Av. D. |

ATLANTIC ST., fr. 23 Bridge St., S. W. to Lombardy St. 1st wd.

| Left | Right | |
|---|---|---|
| 2 | 1 | Bridge St. |
| 26 | — | Halsey Ct. |
| 50 | 53 | Lombardy St. |

AUGUSTA ST., 357 Plane St. to Shipman St. 2d wd.

| Left | Right | |
|---|---|---|
| 2 | 1 | Plane St. |
| 12 | 11 | Arlington St. |
| 18 | — | Nicholson St |
| — | 17 | Landes Al. |
| 38 | 35 | Shipman St. |

AUSTIN ST., fr. 76 Thomas St., S. W. to Emmett St. 9th wd.

| Left | Right | |
|---|---|---|
| 2 | 1 | Thomas St. |
| 16 | 15 | Parkhurst St. |
| 52 | 51 | Murray St. |
| 68 | 65 | Astor St. |
| 88 | 85 | Emmett St. |

AVENUE A, fr. 129 Emmett St., S. W. to Hunter St. 10th wd.

| Left | Right | |
|---|---|---|
| 2 | 1 | Emmett St. |
| 16 | 15 | Wright St. |
| 32 | 31 | Miller St. |
| 48 | 47 | Vanderpool St. |
| 64 | 63 | Poinier St. |
| 80 | 79 | Earl St. |
| 96 | 95 | Alpine St. |
| 112 | 111 | Hunter St. |

AVENUE B, fr. 185 Emmett St., S. W. to city line. 10th wd.

AVENUE C, fr. 219 Parkhurst St., S. W. to Emmett St. 10th wd.

| Left | Right | |
|---|---|---|
| 2 | 1 | Parkhurst St. |
| 32 | 31 | Murray St. |
| 48 | 47 | Astor St. |
| 64 | 63 | Emmett St. |

AVENUE F, fr. 351 South St., S. W. to Thomas St. 10th wd.

AVENUE G, fr. 411 South St. 10th wd.

AVENUE L, fr. N. & N. Y. R. R., near Richard's lane, S. to Hamburg Pl. 12th wd.

AVENUE M, fr. N. & N. Y. R. R., near Richard's lane, S. to Hamburg Pl. 12th wd.

AVON AV. (formerly old Irvington road), fr. 25 Clinton Av., W. to city line, 9th, 14th, 13th wds.

| Left | Right | |
|---|---|---|
| | 1 | Clinton Av. |
| | 3 | Somerset St |
| | 15 | Barclay St. |
| — | 37 | Broome St. |
| 58 | 57 | Stratford Pl. |
| 72 | — | Hillside Av |
| — | 73 | Charlton St. |
| 90 | 89 | Belmont Av |
| — | 105 | Livingston St. |
| 110 | — | Ridgewood Av. |
| 126 | 125 | Badger Av. |
| 142 | 141 | Jelliff Av. |
| 158 | 157 | Peshine Av |
| 174 | 173 | Hunterdon St. |
| 190 | 189 | Bergen St. |
| 206 | — | Chadwick Av. |
| — | — | Prospect Av. |
| — | — | Farley Av. |
| — | — | Tracy Av. |
| — | — | Baldwin Av. |
| — | — | Sanford Av. |
| — | — | S. 10th St. |
| — | — | S. 11th St. |
| — | — | S. 12th St. |
| — | — | S. 13th St. |

VALUABLE INFORMATION: When ordering BLANK BOOKS—See Page 666
MADISON & CO. STATIONERS, 24 CLINTON STREET

— — S 14th St.
— — Pierce St.
— — S 15th St.
— — S 16th St.
— — S 17th St
— — S 18th St.
— — S 19th St
— — S 20th St
— — City line.

AVON PL (formerly Broome) fr. 88 Waverly Pl. S. to Avon Av. 9th wd.

| Left | Right | |
|---|---|---|
| — | — | Waverly pl. |
| — | — | Rose St. |
| | | Avon Av |

BACKUS ST., fr Wheeler Pt. Rd., S. E., 10th wd.

BADGER AV, fr. 172 Waverly Pl, S. W. to Clinton line 14th wd.

| Left | Right | |
|---|---|---|
| 2 | 1 | Waverly Pl. |
| 44 | 43 | Rose St. |
| 86 | 85 | Avon Av. |
| 136 | 135 | Madison Av |
| 174 | 177 | Clinton Av |
| 180 | 179 | Alpine St. |
| 240 | 239 | Bigelow St. |
| 296 | 295 | Runyon St |
| 344 | 341 | Peddie St. |
| 346 | 345 | Hawthorne Av |
| 346 | 345 | Clinton line. |

BALDWIN AV. fr. West Rose St S. W. to City line 13th wd.

BALDWIN ST., fr. 417 Washington St., W. to Broome St. 2d, 3d wds.

| Left | Right | |
|---|---|---|
| 2 | 1 | Washington St. |
| — | 21 | Coe Pl. |
| 66 | 63 | High St.—8th wd |
| 114 | 113 | West St. |
| 38 | 139 | Howard St. |
| 58 | 161 | Broome St. |

BALL ST, fr lower end Hamburg Pl., 12th wd.

BANK ST., fr. 759 Broad St., W. N. W. to Littleton Av. (continued as Twelfth Av). 2d, 7th, 6th wds.

| Left | Right | |
|---|---|---|
| 2 | 1 | Broad St. |
| 28 | — | Library Ct. |
| 38 | 33 | Halsey St. |
| 66 | 67 | Washington St. |
| 102 | 101 | Plane St. |
| 120 | 117 | Comes Al |
| 130 | — | Pierson Al. |
| 140 | — | Grove St. |
| 156 | 157 | High St. |
| 182 | 185 | Summit St. |
| 190 | — | Breintnall Pl. |
| — | 203 | Silk St. |
| | 213 | Henry St. |
| 214 | — | Sydney Pl. |
| 234 | — | Howard St |
| 248 | 249 | Wickliffe St. |
| 274 | — | Boston St |
| - | 279 | Wilsey St. |
| 288 | | Richmond St. |
| — | 295 | Newark St. |
| 308 | 311 | Norfolk St. |
| 324 | — | Rutgers St. |
| — | 327 | Wallace Pl. |
| 338 | 337 | Wallace St |
| 354 | 353 | Newton St. |
| 370 | 369 | Bruce St. |
| 386 | 385 | Morris Av. |
| 402 | 401 | Hunterdon St. |
| 418 | 417 | Bergen St |
| 434 | 433 | Camden St. |
| 450 | 449 | Fairmount Av |
| 466 | 465 | Littleton Av. |

Continued as Twelfth Av.

BARBARA ST., fr, 161 Hamburg Pl., N. E. to Magazine St. 12th wd.

| Left | Right | |
|---|---|---|
| 1 | 2 | Hamburg Pl. |
| 55 | 56 | Niagara St. |
| 111 | 112 | Magazine St. |

BARCLAY ST., fr. 200 W. Kinney St., S W. to Avon Av. 3d, 9th wds.

| Left | Right | |
|---|---|---|
| 2 | 1 | W. Kinney St. |
| 14 | 13 | Clayton St. |
| 26 | 25 | Montgomery St. |
| 82 | 81 | Spruce St. |
| 140 | 139 | Waverly Pl. |
| 180 | 179 | Rose St. |
| 210 | 209 | Avon Av. |

BATHGATE PLACE, fr. 533 Orange St., N. to M. E. R. R. 11th wd.

| Left | Right | |
|---|---|---|
| 2 | 1 | Orange |
| 32 | 31 | M & E R R |

BAXTER CT., 12 Chapel Ct. 2d wd.

BAY AV., fr. Wheeler Pt. Rd. 10th wd.

BEACH ST., fr 30 Orchard St., E. to Mulberry St. 4th wd.

| Left | Right | |
|---|---|---|
| 2 | 1 | Orchard St. |
| 34 | 29 | Mulberry St. |

BEACON ST., fr. 114 S. Orange Av., S. W. to Springfield Av. 14th wd.

| Left | Right | |
|---|---|---|
| 2 | 1 | S. Orange Av. |
| 64 | 67 | Springfield Av. |

BEAVER ST., fr. 205 Market St. N. E to Clinton St., 4th wd.

| Left | Right | |
|---|---|---|
| 2 | 1 | Market St. |
| 26 | 25 | Clinton St. |

BEDFORD ST. (formerly part of Wallace St.), fr. 12 Fourteenth Av., S. W. to Springfield Av. 14th wd.

| Left | Right | |
|---|---|---|
| 2 | 1 | Fourteenth Av. |
| 40 | 39 | Fifteenth Av. |
| 58 | 61 | Springfield Av. |

BEECHER ST., fr. 16 West Kinney St., S. to Halsey St. 2d wd.

| Left | Right | |
|---|---|---|
| 1 | 2 | W Kinney St. |
| 47 | 50 | Halsey St. |

BELLEVILLE AV. (formerly N. Broad St.), fr. 331 Broad St., N. E. to Mt. Pleasant Cemetery and Riverside Av., 1st, 8th wds. (Continued through Woodside to Second river as Washington Av., a continuous avenue to Belleville, Franklin, Avondale, Passaic, Paterson, etc.)

| Left | Right | |
|---|---|---|
| 2 | 1 | Broad St. |
| 28 | — | Seventh Av. |
| 54 | — | Crane St. |
| — | 71 | Clark St. |
| 92 | — | Bloomfield Av. |
| — | 123 | Gouverneur St. |
| 156 | — | Crittenden St. |
| 186 | 185 | Fourth Av. |
| 204 | — | Kearny St. |
| 225 | — | Taylor St. |
| 244 | 245 | Third Av. |
| 264 | — | Van Wagenen St. |
| 288 | 289 | Oriented St. |
| 304 | — | Second Av. |
| — | 347 | Harvey St. |
| 374 | — | Nursery St. |
| — | 375 | Mt Pleasant Cemetery |
| 424 | — | Arlington Av. |
| 426 | — | Lincoln Av. |
| — | 441 | Riverside Av. |

BELMONT AV., fr. 287 Springfield Av, S. W. to Avon Av., to be continued to Clinton line, 14th wd.

| Left | Right | |
|---|---|---|
| 1 | — | Springfield Av. |
| 5 | 4 | Court St. |
| 27 | — | Morton St. |
| 73 | 74 | W. Kinney St. |
| 101 | — | Montgomery St. |
| — | 122 | Seventeenth Av. |
| 163 | — | Spruce St. |

VALUABLE INFORMATION: When ordering BLANK BOOKS—See Page 666
MADISON & CO. STATIONERS, 24 CLINTON STREET

| | | |
|---|---|---|
| — | 166 | Eighteenth Av. |
| 219 | 220 | Waverly Pl. |
| 263 | 262 | Rose St. |
| 305 | 304 | Avon Av |

BELMONT PL., continuation of Belmont Av., fr. Avon Av. to Clinton Av. 14th wd.

BENEDICT ST., lower end Hamburg pl.

BERGEN ST., fr. 376 Warren, S. W. to Clinton line 6th, 13th, 14th wds

| Left | Right | |
|---|---|---|
| 2 | 1 | Warren St. |
| 48 | 49 | Cabinet St. |
| 80 | 81 | Bank St. |
| 128 | 129 | Thirteenth Av. |
| 182 | 185 | S Orange Av |
| 226 | 227 | Fourteenth Av. |
| 270 | 271 | Fifteenth Av. |
| 320 | 321 | Sixteenth Av. |
| 334 | 339 | Springfield Av. |
| 376 | 375 | Seventeenth Av. |
| — | — | Fairmount Av. |
| 418 | 417 | Eighteenth Av. |
| 436 | 429 | Magnolia St. |
| — | — | Waverly Av. |
| 468 | 457 | Waverly Pl. |
| — | 483 | Winans Av. |
| 514 | 513 | Rose St. |
| 558 | 557 | Avon Av. |
| 610 | 609 | Madison Av |
| 660 | 659 | Clinton Av. |
| 716 | 715 | Bigelow St. |
| 774 | 773 | Runyon St. |
| 814 | 813 | Hawthorne Av. |
| 814 | 813 | Clinton line. |

BERKELEY AV., fr 3d St., W. to city line 8th, 11th wds.

BERLIN ST., fr. 197 Hamburg Pl., N. E. to McGregor Av 12th wd.

| Left | Right | |
|---|---|---|
| 2 | 1 | Hamburg Pl. |
| 54 | 53 | Niagara St. |
| 110 | 109 | Magazine St. |
| 166 | 165 | St. Charles St. |
| — | | McGregor Av |

BIGELOW ST., fr. 175 Elizabeth Av., N. W. and S. E. 10th, 9th, 14th wds.

| Left | Right | |
|---|---|---|
| 2 | 1 | Elizabeth Av. |
| 8 | 9 | Milford Av. |
| 30 | 31 | Johnson Av. |
| 52 | 53 | Hillside Av. |
| 72 | 73 | Belmont Av. |
| 92 | 93 | Ridgewood Av. |
| 108 | 109 | Badger Av. |
| 124 | 125 | Jelliff Av. |
| 140 | 141 | Peshine Av. |
| 156 | 157 | Hunterdon St. |
| 172 | 173 | Bergen St. |

—S E.—

| | | |
|---|---|---|
| 2 | 1 | Elizabeth Av. |
| 34 | 33 | Sherman Av. |
| 68 | 67 | Frelinghuysen Av |
| 98 | 97 | Pennsylvania Av. |

BISMARCK ST., fr. Avenue L, 12th wd.

BLANCHARD ST fr 606 Ferry St. 12th wd

BLEECKER ST., fr. 37 Halsey St., W. to Lock St. 1st, 7th wds.

| Left | Right | |
|---|---|---|
| 2 | 1 | Halsey St |
| 16 | 23 | Washington St. |
| 64 | 59 | Plane St. |
| 118 | 119 | High St. |
| 142 | 143 | Summit St. |
| 158 | 159 | Camden St |
| 174 | 175 | Hoyt St. |
| 196 | 195 | Lock St |

BLOOMFIELD AV., fr. 92 Belleville Av., N. W. to Bloomfield St line (A continuous avenue through Bloomfield, Montclair, Verona, to Caldwell, etc, and Pompton turnpike) 1st, 15th, 8th, 11th wds

| Left | Right | |
|---|---|---|
| 2 | 1 | Belleville Av. |
| — | 25 | Rowland St. |
| 26 | — | Webster St. |
| 50 | — | High St. |
| 50 | — | Fifth Av. |
| 80 | 85 | Summer Av. |
| 92 | — | Stone St. |
| 118 | 131 | Garside St. |
| | | Fourth Av |
| 142 | 145 | Mt Prospect Av. |
| 162 | 165 | Clifton Av |
| 180 | 187 | Ridge St. |
| 202 | 207 | Parker St. |
| 218 | 211 | Third Av. |
| 224 | 223 | Aqueduct St. |
| 238 | 235 | Lake St. |
| 268 | 265 | Pond St. |
| 280 | 285 | First St. |
| — | — | Second Av. |
| 308 | 309 | The Canal. |
| — | 323 | Third St. |
| 336 | 343 | Fourth St. |
| 358 | 361 | Fifth St |
| — | - | N Sixth St |
| — | — | N. Seventh St. |
| — | — | Roseville Av. |
| — | | N. Ninth St |
| — | — | Bloomfield line |

BLUM ST., fr. 480 Springfield Av., to S. Tenth St 13th wd.

| Left | Right | |
|---|---|---|
| 1 | 2 | Springfield Av. |
| - | 16 | Gold St. |
| 67 | 74 | S. Tenth St. |

BOND ST., 113 Norfolk St. to Hudson St. 11th wd.

BOSTON ST, fr. 274 Bank St., S. W. to S. Orange Av. 7th wd.

| Left | Right | |
|---|---|---|
| 2 | 1 | Bank St. |
| 30 | — | Hampton St |
| 46 | 47 | Thirteenth Av |
| 68 | — | Milton St. |
| 88 | 87 | S. Orange Av. |

BOUDINOT PARK, bounded by Park St. and Mulberry St., 1 4 acre 4th wd.

BOUDINOT ST fr 15 Pine St., S. E to Mulberry St. 4th wd.

| Left | Right | |
|---|---|---|
| 2 | 1 | Pine St. |
| 30 | 29 | Mulberry St |

BOWERY ST. fr 665 Market, E. to Ferry St. 12th wd.

| Left | Right | |
|---|---|---|
| 2 | 3 | Market St |
| 10 | — | Providence St |
| 26 | 25 | Mott St. |
| 42 | 41 | Lexington St. |
| 58 | 57 | Oxford St. |
| 74 | 73 | Freeman St. |
| 90 | 89 | Christie St. |
| 106 | 105 | Brill St. |
| 122 | 121 | Richards St. |
| 142 | 141 | Schalk St. |
| 158 | — | Chapel St. |
| 178 | 169 | Ferry St. |

BOYD ST, fr 267 Springfield Av., S. W. to Waverly Pl. 14th wd

| Left | Right | |
|---|---|---|
| 2 | 1 | Springfield Av. |
| 46 | 45 | W Kinney St. |
| 94 | 93 | Seventeenth Av. |
| 134 | 133 | Eighteenth Av. |
| 184 | 183 | Waverly Pl. |

BOYDEN PL., 229 High St. 7th wd.

BOYDEN ST, fr 10 Eighth Av., to Sussex Av. 7th, 15th wds.

| Left | Right | |
|---|---|---|
| 2 | 1 | Eighth Av |
| 14 | — | State St. |

VALUABLE INFORMATION: When ordering BLANK BOOKS—See Page 666
MADISON & CO. STATIONERS, 24 CLINTON STREET

| | | |
|---|---|---|
| 32 | 33 | Nassau St. |
| 38 | 37 | M & E R R Av. |
| 54 | — | Reservoir Pl. |
| 64 | 63 | Orange St |
| [illegible] | 13 | James St |
| [illegible] | 13 | Sussex Av |

BRANFORD ST., 212 Elizabeth Av, to 98 Pennsylvania Av 9th, 10th wds.

| Left | Right | |
|---|---|---|
| 2 | 1 | Elizabeth Av |
| 36 | 35 | Sherman Av. |
| 68 | 6[illegible] | Frelinghuysen Av |
| 98 | 97 | Pennsylvania Av. |

BREINTNALL PL., fr. 459 High St., N. W. to Bank St. 7th wd.

| Left | Right | |
|---|---|---|
| — | 1 | High St. |
| — | 29 | Summit St. |
| — | 37 | Bank St. |

BREMEN ST., fr. 127 Hamburg Pl., N. E. to Magazine St. 12th wd

| Left | Right | |
|---|---|---|
| 2 | 1 | Hamburg Pl. |
| 56 | 55 | Niagara St. |
| 112 | 111 | Magazine St. |

BRENNER St., fr. 399 Eighteenth Av., to S. Tenth St., near Woodland Cem 13th wd.

| Left | Right | |
|---|---|---|
| 1 | 2 | Eighteenth Av. |
| 33 | 34 | Rose St. |
| 69 | 70 | Kent St. |
| | — | S. Tenth St. |

BRIDGE ST., fr. 498 Broad St., S. E. to Free Bridge 1st wd.

| Left | Right | |
|---|---|---|
| 2 | 1 | Broad St. |
| 18 | — | Garrabrant Ct. |
| — | 17 | Atlantic St. |
| — | 55 | Front St. |
| 54 | — | Ogden St. |
| 66 | 67 | Free Bridge. |

BRIDGES to New York for wagons, Free Bridge, foot Bridge St. 1st wd Free Bridge foot Clay St 1st wd. Plank Road Bridge, foot of Ferry St. 12th wd

BRIDGES ON PASSAIC RIVER—At Bridge St., Clay St. Belleville, Avondale, Rutherford Park, Passaic.

BRILL St. (formerly E. Charlton), 257 Passaic Av., S. E. to Market St. 12th wd.

| Left | Right | |
|---|---|---|
| 2 | 1 | Passaic Av. |
| 42 | 41 | Bowery St. |
| 74 | 77 | Ferry St. |
| — | — | Market St. |

BROAD ST., fr. 68 Harvey St., S and S. W. to intersection of N. J. R. R. Av., at Hunter St. 8th, 1st, boundary 2d and 4th wds, 9th wd.

| Left | Right | |
|---|---|---|
| 2 | 1 | Harvey St. |
| 60 | 59 | Oriental St. |
| 108 | 107 | Third Av. |
| 162 | 163 | Fourth Av. |
| 220 | 219 | Gouverneur St. |
| 270 | 269 | Clark St. |
| — | 331 | Belleville Av. |
| 348 | 349 | Clay St. |
| 378 | 377 | Eighth Av |
| 402 | — | Grant St. |
| — | 409 | State St. |
| — | 411 | Plane St. |
| 426 | — | Cross St. |
| — | 437 | M & E R R Av. |
| 446 | — | M & E R R depot |
| 446 | — | Division St. |
| 466 | 465 | Orange St. |
| 498 | — | Bridge St. |
| — | 499 | Washington St. |
| 546 | — | Lombardy St. |
| — | 559 | Washington Pl. |
| 570 | — | Fulton St. |
| — | 577 | Central Av. |
| 602 | — | Park Pl. |
| 602 | — | Rector St. |
| — | 633 | New St. |
| — | 677 | W. Park St. |
| — | 701 | Cedar St |
| 708 | — | Park Pl. |
| — | - | N. Canal St. |
| 726 | 721 | The Canal. |
| 726 | 721 | Centre Market |
| 732 | — | Commerce St. |
| — | 735 | Custom House |
| — | 735 | Post Office. |
| — | 739 | Academy St. |
| 752 | — | Clinton St. |
| — | 759 | Bank St. |
| 786 | 787 | Market St |
| 804 | — | Mechanic St. |
| 840 | — | N & N Y depot. |
| 856 | — | Fair St. |
| — | 873 | City Hall. |
| — | 873 | William St. |
| 900 | — | Green St. |
| — | 933 | Hill St. |
| 934 | — | Franklin St. |
| — | 947 | Court St. |
| 956 | — | Walnut St. |
| — | 973 | Marshall St. |
| 1008 | 1005 | E & W Kinney St |
| 1034 | — | Chestnut St. |
| — | 1035 | Clinton Av. |
| 1046 | Lin- | Camp St. |
| 1070 | co'n | Pennington St. |
| — | Park | Lagrange Pl. |
| 1082 | — | Tichenor St. |
| 1092 | 1089 | South St. |
| 1108 | 1107 | Thomas St. |
| 1124 | 1123 | Parkhurst St. |
| — | 1137 | Gillette Pl. |
| 1156 | 1153 | Murray St. |
| 1170 | 1169 | Astor St. |
| 1188 | 1189 | Emmett St |
| 1204 | 1205 | Wright St. |
| 1214 | — | King St. |
| 1220 | 1221 | Miller St. |
| 1236 | 1237 | Vanderpool St. |
| 1250 | 1253 | Poinier St. |
| — | 1269 | Earl St. |
| — | 1285 | Alpine St. |
| — | | N J R R Av. |
| — | 1301 | Hunter St. |

BROOME ST., fr. 64 S. Orange Av., S W. to Waverly Pl., 3d, 9th wds.

| Left | Right | |
|---|---|---|
| 2 | 1 | S. Orange Av. |
| 40 | 43 | Springfield Av. |
| 46 | 47 | Mercer St. |
| 78 | 83 | Court St |
| 96 | — | College Pl |
| 108 | 107 | Morton St. |
| 126 | | Baldwin St. |
| 144 | 145 | W Kinney St. |
| 160 | | Clayton St. |
| 174 | 175 | Montgomery St. |
| 232 | 231 | Spruce St. |
| 290 | 291 | Waverly Pl. |

BROWN'S BUILDING, 61 N J R R Av.

BROWN ST., fr. 52 Lister Av., N. E. to Passaic River. 12th wd.

BRUCE ST., fr. Wallace Pl. and 322 Warren St., S. E. to Springfield Av. 6th, 14th wds.

| Left | Right | |
|---|---|---|
| 2 | 1 | Wallace Pl. |
| 2 | 1 | Warren St. |
| 26 | 27 | Cabinet St. |
| 58 | 59 | Bank St. |
| 108 | 107 | Thirteenth Av. |
| 148 | 149 | S. Orange Av. |
| 202 | [redacted] | Fourteenth Av. |
| - | — | Prospect Pl |
| 244 | 243 | Fifteenth Av. |
| 274 | 275 | Springfield Av. |

BRUEN CT., 10 Marshall St. 2d wd.

BRUEN ST., fr. 12 E. Mechanic St. to Elm St. 5th wd.

| Left | Right | |
|---|---|---|
| 2 | 1 | E Mechanic St. |
| 38 | 35 | Hamilton St. |
| 66 | 63 | Lafayette St. |
| 92 | 91 | Green St. |
| 116 | 119 | Elm St. |

VALUABLE INFORMATION: When ordering BLANK BOOKS—See Page 666
MADISON & CO. STATIONERS, 24 CLINTON STREET

**BRUNSWICK ST.**, fr. 14 Pennsylvania Av., W. to Miller St. 9th wd.

| Left | Right | |
|---|---|---|
| 24 | 25 | Pennsylvania Av. |
| 42 | 41 | Thomas St. |
| 56 | 55 | Parkhurst St. |
| 84 | 85 | Murray St. |
| 98 | 99 | Astor St. |
| 156 | 157 | Wright St. |
| 194 | 195 | Miller St. |

**BRYANT ST.**, fr 134 Washington Av., W. to Summer Av. 8th wd.

**BURNET ST.**, fr. 156 Orange St. to Central Av. 1st wd.

| Left | Right | |
|---|---|---|
| 2 | 1 | Orange St. |
| 56 | 53 | James St. |
| 108 | 109 | Central Av. |

**CABINET ST**, fr. 193 Norfolk St., N. W. to S. 6th St. 6th wd

| Left | Right | |
|---|---|---|
| 2 | 1 | Norfolk St. |
| 34 | 35 | Wallace Pl. |
| 46 | 45 | Newton St. |
| 62 | 61 | Bruce St. |
| 78 | 77 | Morris Av |
| 94 | 93 | Hunterdon St. |
| 110 | 109 | Bergen St |
| 126 | 125 | Camden St. |
| 142 | 141 | Fairmount Av. |
| 158 | 157 | Littleton Av. |
| 176 | 175 | S. 6th St. |

**CALUMET ST.**, fr. 166 Pacific to Jefferson St. 10th wd.

| Left | Right | |
|---|---|---|
| 1 | 2 | Pacific St. |
| 45 | 46 | Jefferson St. |

**CAMDEN ST.**, fr. 394 Warren St., S W. to Springfield Av., 6th, 13th wds.

| Left | Right | |
|---|---|---|
| 2 | 1 | Warren St. |
| 54 | 55 | Cabinet St. |
| 86 | 87 | Bank St. |
| 134 | 135 | Thirteenth Av. |
| 194 | 197 | S. Orange Av. |
| 234 | 235 | Fourteenth Av. |
| 278 | 279 | Fifteenth Av. |
| 328 | 329 | Sixteenth Av. |
| 356 | 351 | Springfield Av. |

**CAMFIELD CT.**, 258 Washington St. 2d wd.

**CAMFIELD PL.**, 18 Green St. 4th wd.

| Left | Right | |
|---|---|---|
| 2 | 1 | Green St. |
| 20 | 19 | — |

**CAMFIELD ST.**, fr. 274 Washington, E. to Halsey St. 2d wd.

| Left | Right | |
|---|---|---|
| 1 | 2 | Washington St. |
| 31 | 34 | Halsey St. |

**CAMP ST.**, fr. 1047 Broad St., E. to Mulberry St. 9th wd.

| Left | Right | |
|---|---|---|
| 2 | 1 | Broad St. |
| 26 | 25 | Orchard St. |
| 56 | 55 | Mulberry St. |

**CAMPBELL ST.**, fr. 229 Washington St., W. to Plane St. 2d wd. (one block).

| Left | Right | |
|---|---|---|
| 2 | 1 | Washington St. |
| 34 | 31 | Plane St. |

**CANAL ST.**, see N. & S. Canal Sts. 4th wd.

**CANAL TOWPATH**, fr. 99 Lock St., N. W. along the Canal to Bloomfield line. 7th, 11th, 15th, 8th wds.

**CANAL (THE)** runs through the City fr. Bloomfield line, S. W. course to Sussex Av., S. E. to Lock St., S. to beyond Warren St., S. E. to River St., near R. R. Pl., S. E. and E. the River near Plank Road Bridge 12th, 5th, 4th, 2d, 7th, 11th, 15th, 8th wds.

**CARLISLE PL.**, fr. 220 Ogden St. 1st wd.

**CARTERET ST.**, 206 Washington Av. to Summer Av, 8th wd.

| Left | Right | |
|---|---|---|
| 2 | 1 | Washington Av. |
| — | — | Lincoln Av. |
| 52 | 41 | Summer Av. |

**CATHARINE ST.**, fr. 61 Lister Av., S. E. to Euclid Av. 12th wd.

| Left | Right | |
|---|---|---|
| 2 | 1 | Lister Av. |
| 12 | 13 | Albert Av. |
| — | — | Euclid Av. |

**CEDAR ST.**, fr. 695 Broad St. to Halsey St. 2d wd.

| Left | Right | |
|---|---|---|
| 2 | 1 | Broad St. |
| 18 | — | Cedar Pl. |
| 34 | 29 | Halsey St. |

**CENTRAL AV.**, fr 577 Broad St., N. W. to East Orange line, forming a continuous avenue fr Broad St. to Valley Road and the Orange Mountains. 1st, 7th, 11th, 6th wds.

| Left | Right | |
|---|---|---|
| 2 | 1 | Broad St. |
| 30 | 27 | Halsey St. |
| 50 | 47 | Washington St. |
| 86 | 89 | Plane St. |
| — | 125 | Burnet St. |
| 142 | 141 | High St. |
| — | 163 | Sussex Av. |
| 166 | — | Summit St. |
| 182 | 183 | Colden St. |
| 198 | 201 | Hoyt St. |
| 218 | 221 | Lock St. |
| — | 249 | Dey St. |
| 272 | 273 | Newark St. |
| 288 | 289 | Norfolk St. |
| — | 305 | Jay St. |
| 326 | 323 | Hudson St. |
| — | 339 | Hecker St. |
| — | 353 | Duryee |
| 368 | 365 | Morris Av. |
| 398 | 397 | 1st St. |
| 416 | 415 | 2d St. |
| — | 431 | 3d St. |
| 448 | 447 | 4th St |
| — | — | Central Sq. |
| — | 463 | 5th St. |
| 470 | — | Warren St. |
| 472 | 471 | S. 6th St. |
| 492 | 491 | S. 7th St. |
| 508 | 507 | S. 8th St. |
| 524 | 523 | S. 9th St. |
| 540 | 539 | S. 10th St. |
| 556 | 555 | S. 11th St. |
| 572 | 571 | S. 12th St. |
| 588 | 587 | S. 13th St. |
| 604 | 603 | S. 14th St. |
| 620 | 619 | S. 15th St. |
| 636 | 635 | S. 16th St. |
| 646 | 643 | E. Orange line. |

**CENTRAL RAILROAD PL.**, from C. R. R., N. to Lister Av. 12th wd.

**CENTRAL SQ.**, junc. Warren St. and Central Av 11th wd

**CENTRE COURT**, 92 W Kinney St., 2d wd.

**CENTRE MARKET**, fr. 724 Broad St., over Canal. 4th wd.

**CENTRE MARKET PL.**, fr. 726 Broad St. 4th wd.

VALUABLE INFORMATION: When ordering BLANK BOOKS—See Page 666
MADISON & CO. STATIONERS, 24 CLINTON STREET

CENTRE MARKET WALK, along south side Centre Market, fr. Broad St. to Mulberry St. 4th wd.

CENTRE ST., fr. 34 Park Pl., E. to Front St. and the River. Boundary, 1st 4th wds.

| Left | Right | |
|---|---|---|
| 1 | 2 | Park Pl |
| 33 | — | Division Pl. |
| 45 | 52 | Mulberry St. |
| 45 | 52 | Front St. |
| — | — | Centre Wharf. |
| — | — | The River. |

CENTRE WHARF, foot Centre St. 4th wd.

CHADWICK AV., fr. 206 Avon Av., S. W. to Hawthorne Av. Boundary, 14th wd., at Clinton Twp.

CHAMBERS ST., fr. [redacted] Passaic Av., S. W. to Ferry. 5th, 12th wds.

| Left | Right | |
|---|---|---|
| 1 | 2 | Passaic Av. |
| 43 | 44 | Market St. |
| — | 94 | Clover St. |
| 113 | 118 | Ferry St. |

CHAPEL CT., fr. 14 William to Pearl. 2d wd.

CHAPEL ST., fr. 158 Bowery to Lister Av. or Old River Road 12th wd.

| Left | Right | |
|---|---|---|
| 1 | 2 | Bowery |
| 41 | 42 | Passaic Av. |
| 53 | 54 | The Canal. |
| — | 60 | Euclid Av. |
| — | 110 | Albert Av. |
| — | — | Steel Works. |
| — | 142 | Lister Av. |

CHARLTON ST., fr. 213 Springfield Av. S. W. to Avon Av. 3d, 9th, 14th wds.

| Left | Right | |
|---|---|---|
| 2 | 1 | Springfield Av. |
| 23 | 17 | Court St. |
| 43 | 47 | Morton St. |
| 84 | 85 | W. Kinney St. |
| 114 | 113 | Montgomery St. |
| 173 | 171 | Spruce St. |
| 228 | 229 | Waverly Pl |
| 270 | 269 | Rose St. |
| 303 | 309 | Avon Av. |

CHATHAM ST., fr. 288 Orange, now Clifton Av. (portion fr. Bank to Orange, now Norfolk). 15th, 8th wds.

CHERRY ST., fr. 117 North Canal to River. 4th wd.

| Left | Right | |
|---|---|---|
| 1 | 2 | N. Canal St. |
| 7 | — | Durand St. |
| 17 | — | Park St. |
| 41 | 42 | River St. |

CHESTER AV., fr. Summer Av. E. to Riverside Av. and fr. the Canal W. to City line. 8th wd.

| Left | Right | E. |
|---|---|---|
| — | — | Summer Av |
| — | — | Summer Pl. |
| — | — | Lincoln Av. |
| — | — | Washington Av |
| — | — | Oraton St. |
| | | Seabury Pl |
| — | | Seabury St. |
| — | — | Riverside Av |
| | | W. |
| — | — | The Canal. |
| — | — | Fifth St. |
| — | — | N. Sixth St. |
| — | — | N. Seventh St. |
| — | — | N. Eighth St. |
| — | — | N. Ninth St. |
| — | — | N. Tenth St |
| — | — | N Eleventh St. |
| — | — | N. Twelfth St. |
| — | — | N. Thirteenth St. |
| — | — | Bloomfield Av. |
| — | — | City line. |

"CHESTER ROW," a row of mercantile houses, Nos. 163 to 173 1-2 Halsey, bet. Bank and Market Sts.

CHESTNUT ST., fr. 1034 Broad St., S. E. to Wheeler Point Rd. 4th, 9th, 10th wds.

| Left | Right | |
|---|---|---|
| 2 | 1 | Broad St. |
| 28 | 27 | Orchard St. |
| 60 | 59 | Mulberry St. |
| 78 | 75 | R. R. Station |
| 78 | 75 | N. J. R. R. Av. |
| — | 123 | Hermon St. |
| 144 | 143 | McWhorter St. |
| 194 | 195 | Pacific St. |
| 240 | 243 | Jefferson St. |
| 306 | 311 | Adams St. |
| 344 | 343 | Van Buren St. |
| 380 | 381 | Sanford St. |
| 426 | 455 | Wheeler Pt. Rd. |
| 456 | 455 | Elm Road. |

CHRISTIE ST., fr. 241 Passaic Av. S. E. to Ferry. 12th wd

| Left | Right | |
|---|---|---|
| 2 | 1 | Passaic Av. |
| 48 | 49 | Bowery. |
| 84 | 85 | Ferry. |
| — | — | Market St. |

CLARK ST. (formerly E Parker St.), fr. 71 Belleville Av, E. to Passaic St. 1st wd.

| Left | Right | |
|---|---|---|
| 2 | 1 | Belleville Av. |
| 20 | 19 | Broad St. |
| 36 | 35 | Mt. Pleasant Av. |
| 52 | 51 | Ogden St. |
| 68 | 67 | Passaic St. |

CLAY ST., from 120 High St., S E and E. to Ogden St. 1st wd.

| Left | Right | |
|---|---|---|
| 2 | 1 | High St. |
| 58 | 59 | Broad St. |
| — | 71 | Spring St. |
| 80 | — | Mt. Pleasant Av |
| 102 | 99 | Ogden St. |

CLAYTON ST., fr. 137 West St., N. W. to Broome St. 3d wd.

| Left | Right | |
|---|---|---|
| 1 | 2 | West St. |
| 29 | 30 | Barclay St. |
| 45 | 46 | Broome St. |

CLIFFORD ST., fr. 168 Pacific St., S. E. to the Meadows. 10th wd.

| Left | Right | |
|---|---|---|
| 2 | 1 | Pacific St. |
| 46 | 45 | Jefferson St. |
| 110 | 107 | Adams St. |
| 140 | 143 | Van Buren St. |
| 172 | 171 | Sandford St. |
| — | → | Wheeler Pt Road |
| — | → | The Meadows. |

CLIFTON AV., fr. 285 Orange St., N. E. to Bloomfield Av., to be continued. 15th, 8th wds.

| Left | Right | |
|---|---|---|
| 2 | 1 | Orange St. |
| 14 | 13 | M. & E. R. R. Av |
| 22 | 21 | Eighth Av. |
| 46 | 45 | Drift St. |
| 62 | 59 | Seventh Av. |
| 124 | 123 | Sixth Av. |
| 188 | 187 | Fifth Av. |
| 268 | 261 | Bloomfield Av. |
| — | — | Third Av. |
| — | — | Second Av. |
| — | — | Treadwell St. |
| — | — | First Av. |
| — | — | Abington Av. |
| — | — | Old road to Bloomfield. |
| — | — | Elwood Av. |
| — | — | Fredonia Av. |
| — | — | Grafton Av. |
| — | — | Montclair Av. |
| — | — | Verona Av. |
| — | — | N Y. & G. L. R. R. Av. |

VALUABLE INFORMATION: When ordering BLANK BOOKS—See Page 666
MADISON & CO. STATIONERS, 24 CLINTON STREET

CLIFTON ST., fr. 192 Elizabeth Av., S. E. to Pennsylvania Av. 9th, 10th wds.

| Left | Right | |
|---|---|---|
| 2 | 1 | Elizabeth Av. |
| 34 | 35 | Sherman Av. |
| 66 | 65 | Frel'ghuysen Av. |
| 96 | 97 | Pennsylvania Av. |

CLINTON AV., fr. 1035 Broad St., W. to Clinton line A continuous avenue to Clinton Pl., Irvington, Hilton, Springfield, etc. 2d, 9th, 14th wds.

| Left | Right | |
|---|---|---|
| Lin- | 1 | Broad St. |
| coln | 21 | Halsey St. |
| Park | 45 | Spruce St. |
| 68 | — | Lagrange Pl |
| — | 75 | Washington St. |
| 98 | — | Thomas St. |
| 112 | — | Parkhurst St. |
| 144 | — | Murray St. |
| — | 155 | High St. |
| 156 | — | Astor St. |
| | 175 | Quitman St. |
| — | 193 | Monmouth St. |
| 212 | — | Wright St. |
| 220 | — | Elizabeth Av. |
| — | 241 | Avon Av |
| 268 | — | Milford St. |
| — | 291 | Stratford Pl. |
| 300 | — | Johnson Av. |
| 334 | 329 | Hillside Av. |
| — | 349 | Madison Av |
| 368 | 363 | Belmont Av. |
| 396 | 393 | Ridgewood Av. |
| 416 | 413 | Badger Av |
| 420 | - | Alpine St |
| 436 | 431 | Jelliff Av. |
| 450 | 449 | Peshine Av. |
| 468 | 467 | Hunterdon St. |
| 486 | 485 | Bergen St. |
| 504 | 503 | Chadwick Av. |
| — | — | Clinton line. |

CLINTON BUILDING, 20 22, 24 Clinton St.

CLINTON PARK, bounded by Clinton Av., Spruce and Washington Sts. Half acre. 2d wd.

CLINTON ST., fr. 752 Broad St., S. E. to Lawrence St. 4th wd.

| Left | Right | |
|---|---|---|
| 2 | 1 | Broad St. |
| — | 21 | Beaver St. |
| 60 | 57 | Mulberry St. |
| 84 | 81 | Lawrence St. |

CLOVER ST., fr. 55 Jackson St. to Chambers St. 5th wd.

| Left | Right | |
|---|---|---|
| 2 | 1 | Jackson St. |
| 16 | 15 | Van Buren St. |
| 32 | 31 | Polk St. |
| — | 43 | Merchant St. |
| 60 | 59 | Ferguson St. |
| 76 | 75 | Chambers St. |

COAL ST., fr. 70 River St. E. to the river. 4th wd.

COE ALLEY, fr. 77 Court St., S. 2d wd.

COE PLACE, fr. 87 Court St., S. W. to Baldwin St. 2d wd.

| Left | Right | |
|---|---|---|
| 2 | 1 | Court St |
| 18 | — | Marshall St. |
| 38 | 37 | Baldwin St. |

COLDEN ST., fr. 38 Sussex Av., S. W. to the Canal. 7th wd.

| Left | Right | |
|---|---|---|
| 2 | 1 | Sussex Av. |
| 10 | 11 | Central Av. |
| 22 | 23 | Bleecker St. |
| 42 | 41 | New St |
| 72 | 71 | Summit Pl. |
| 82 | 81 | Warren St. |
| 114 | 113 | The Canal. |

COLLEGE PLACE, fr. 609 High St., N. W. to Broome St. 3d wd.

| Left | Right | |
|---|---|---|
| 1 | 2 | High St. |
| 45 | 46 | West St. |
| 67 | 66 | Howard St. |
| 85 | 86 | Broome St. |

COLUMBIA ST., fr. 25 Hamilton St., S. W. to Elm St., 4th wd.

| Left | Right | |
|---|---|---|
| 2 | 1 | Hamilton St. |
| — | 21 | Oak St. |
| ■ | — | Oak Al |
| ■ | 49 | Green St. |
| 80 | ■ | Elm St. |

COMES AL., 37 Market to Academy St. 2d wd.

| Left | Right | |
|---|---|---|
| 2 | 1 | Market St. |
| 24 | 25 | Bank St. |
| 40 | 41 | Academy St. |

COMMERCE ST., fr. 732 Broad St., S. E. to Market St. 4th, 5th wds.

| Left | Right | |
|---|---|---|
| 1 | 2 | Broad St |
| 11 | — | Market Pl |
| 65 | 62 | Mulberry St. |
| — | 84 | Lawrence St. |
| 171 | 172 | Railroad Pl. |
| 205 | 198 | Market St. |

COMMERCIAL ST., fr. 112 River St., at Railroad Pl., S. E., along the river to near Jersey. 5th wd.

| Left | Right | |
|---|---|---|
| 2 | 1 | Railroad Pl. |

COMMERCIAL WHARF on Commercial St. 5th wd.

CONCORD ST., fr. 248 Elizabeth Av., S. E. 9th, 10th wds.

| Left | Right | |
|---|---|---|
| 2 | 1 | Elizabeth Av. |
| 40 | 37 | Sherman Av. |
| 72 | 71 | Frel'ghuysen Av |
| 102 | 101 | Pennsylvania Av |

CONDIT ST., fr. 151 Norfolk, W. to First. 11th wd.

| Left | Right | |
|---|---|---|
| 2 | 1 | Norfolk St. |
| — | 37 | Hudson St. |
| 82 | 79 | Morris Av |
| 110 | | Warren St. |
| — | 115 | First St. |

CONGRESS ST., fr. 448 Market St. S. W. to Elm St. 5th wd.

| Left | Right | |
|---|---|---|
| 2 | 1 | Market St. |
| 54 | 49 | Ferry St. |
| 112 | 111 | Lafayette St. |
| 150 | 149 | Elm St. |

COREY ST., 603 Springfield Av. 13th wd.

CORNELIA ST., fr. 39 Lister Av., S. E. to Euclid Av. 12th wd.

| Left | Right | |
|---|---|---|
| — | — | Lister Av |
| — | — | Albert Av. |
| — | — | Euclid Av |

CORTLANDT ST., 565 Ferry St., S. to Plum Pt. La., 12th wd.

| Left | Right | |
|---|---|---|
| | | Ferry St. |
| — | — | Horatio St. |
| — | | Plum Pt. La. |

COTTAGE ST., fr. 268 Mulberry St. E. to N. J. R. R. Av. 4th wd.

| Left | Right | |
|---|---|---|
| 1 | 2 | Mulberry St. |
| 41 | 40 | N. J. R. R. Av |

VALUABLE INFORMATION: When ordering BLANK BOOKS—See Page 666
MADISON & CO. STATIONERS, 24 CLINTON STREET

COURT ST., fr. 947 Broad St. N. W. to Belmont Av. continuing to City line as Fifteenth Av. 2d, 3d, 14th wd.

| Left | Right | |
|---|---|---|
| 1 | 2 | Broad St. |
| 27 | 28 | Halsey St. |
| 35 | — | Nevada St. |
| 49 | 50 | Washington St. |
| — | 74 | Plane St. |
| — | 88 | Arlington St. |
| 87 | — | Coe Pl. |
| — | 104 | Shipman St. |
| 119 | 118 | High St. |
| — | 144 | Lincoln St. |
| 165 | 164 | West St |
| 187 | 184 | Howard St. |
| 205 | 202 | Broome St. |
| 221 | 222 | Prince St. |
| 241 | 238 | Charlton St. |
| 259 | 258 | Belmont Av. |

Continued as 15th Av.

CRANE ST., fr. 54 Belleville Av. W. to Cutler St. That portion from Clifton Av. to Lake closed. 1st, 15th wds.

| Left | Right | |
|---|---|---|
| 2 | 1 | Belleville Av. |
| 16 | 13 | Webster St. |
| 30 | 29 | High St. |
| 46 | 45 | Summer Av |
| 64 | 63 | Stone St. |
| 82 | 83 | Wood St. |
| 94 | 95 | Cutler St. |

CRAWFORD ST., fr. 421 Halsey St., W. to High 2d wd

| Left | Right | |
|---|---|---|
| 1 | 2 | Halsey St. |
| 27 | 28 | Washington St. |
| 83 | 86 | High St |

CRITTENDEN ST., fr. 156 Belleville Av., W. to Rowland St. To be continued to Bloomfield Av 1st wd.

| Left | Right | |
|---|---|---|
| 2 | 1 | Belleville Av. |
| 18 | 21 | Rowland St. |

CROSS ST., fr. 426 Broad St. to Ogden St. 1st wd. 1st wd.

| Left | Right | |
|---|---|---|
| 2 | 1 | Broad St. |
| 38 | 37 | Spring St. |
| 54 | 55 | Ogden St. |

CUTLER ST., fr. 115 Seventh Av. to Fifth Av. 15th wd.

| Left | Right | |
|---|---|---|
| 2 | 1 | Seventh Av. |
| — | 29 | Crane St. |
| 54 | 53 | Sixth Av. |
| 118 | 113 | Fifth Av |

DARCY ST., fr. 111 Hamburg Pl. E. to Magazine St. 12th wd.

| Left | Right | |
|---|---|---|
| 2 | 1 | Hamburg Pl. |
| 16 | — | Alyea St. |
| 34 | — | Wall St. |
| 54 | 55 | Niagara St. |
| 70 | — | Westcott St. |
| 92 | — | Ashbridge St. |
| 112 | 111 | Magazine St. |

DAWSON ST., (formerly E. Linden), 95 Johnson St., to Parkhurst St. 10th wd.

| Left | Right | |
|---|---|---|
| 2 | 1 | Johnson St. |
| 16 | 15 | Pennington St. |
| 32 | 31 | Tichenor St |
| 44 | 43 | South St |
| 60 | 59 | Thomas St. |
| 76 | 75 | Parkhurst. |

DE GRAW AV., (upper end of Pond), fr. Verona Av. 8th wd.

DELANCY, fr. 152 Pacific St., E. to the Meadows 10th wd.

| Left | Right | |
|---|---|---|
| 2 | 1 | Pacific St. |
| 46 | 45 | Jefferson St. |
| 112 | 111 | Adams St. |
| 146 | 145 | Van Buren St. |
| 178 | 179 | Sandford St. |
| — | — | Wheeler Pt. Rd. |
| — | — | The Meadows. |

DELAVAN AV., fr. 132 Washington Av., E. 8th wd. And fr. the Canal W. to city line.

| Left | Right | E. |
|---|---|---|
| — | — | Summer Av. |
| — | — | Lincoln Av. |
| — | — | Washington Av. |
| — | — | Oraton St. |
| — | — | Seabury St. |
| — | — | Riverside Av.—W |
| — | — | The Canal. |
| — | — | N Sixth St. |
| — | — | N. Seventh St. |
| — | — | N. Eighth St. |
| — | — | N. Ninth St. |
| — | — | N. Tenth St |
| — | — | N. Eleventh St. |
| — | — | N Twelfth St. |
| — | — | N. Thirteenth St |
| — | — | City line. |

DENMARK ST., 98 Parker St. N. W. to Aqueduct St., 15th wd.

DEY St., fr. 112 Sussex Av. S. W. to Central Av. 7th wd.

| Left | Right | |
|---|---|---|
| 2 | 1 | Sussex Av. |
| 40 | 43 | Central Av. |

DICKERSON ST., fr. 77 Norfolk St., N. to Warren, 11th wd.

| Left | Right | |
|---|---|---|
| 2 | 1 | Norfolk St. |
| 16 | 15 | Jay St. |
| 32 | 31 | Hudson St. |
| 48 | 47 | Hecker St. |
| 60 | — | Canal Towpath. |
| 64 | 63 | Duryee St. |
| 78 | 77 | Morris Ave. |
| 104 | 103 | 1st St. |
| 122 | 121 | 2d St. |
| 138 | 137 | 3d St. |
| 154 | 153 | 4th St. |
| 170 | 169 | 5th St. |
| 186 | 185 | N. 6th St. |
| 202 | 201 | N. 7th St. |
| 206 | 209 | Warren St. |

DIVISION CT., from 39 Division Pl. 4th wd.

DIVISION PL., fr. 38 Centre St., S. W. to Park St. 4th wd.

| Left | Right | |
|---|---|---|
| 2 | 1 | Centre St. |
| 50 | 51 | Park St. |

DIVISION ST., 446 Broad St. to Ogden St. 1st wd.

| Left | Right | |
|---|---|---|
| 2 | 1 | Broad St. |
| 10 | — | M. & E. R.R. dpt. |
| 40 | 39 | Spring St. |
| 56 | 55 | Ogden St. |

DOCK ST., fr. Brown St. to Poplar St. 12th wd.

DOCK YARD, ft. Brown St., on Passaic River. 12th wd.

DOD ALLEY, fr. 36 Union St. 5th wd.

DOUGHERTY ST., fr. 12th Av., N. 6th wd.

DOWNING ST., fr 32 Jefferson St., S. E. to Jackson St. 5th wd.

| Left | Right | |
|---|---|---|
| 2 | 1 | Jefferson St. |
| 16 | 15 | Madison St. |
| 32 | 33 | Monroe St. |
| 48 | 49 | Adams St. |
| 62 | 63 | Jackson St. |

VALUABLE INFORMATION: When ordering BLANK BOOKS—See Page 666
MADISON & CO. STATIONERS, 24 CLINTON STREET

DRESDEN ST., fr. 213 Hamburg Pl., N. E. to St. Charles St. 12th wd.

| Left | Right | |
|---|---|---|
| 2 | 1 | Hamburg Pl. |
| 52 | 51 | Niagara St |
| 108 | 107 | Magazine St. |
| 168 | 165 | St. Charles St. |

DRIFT ST., fr. 14 Factory St. to Clifton Av., 15th wd.

| Left | Right | |
|---|---|---|
| 2 | 1 | Factory St. |
| 44 | 43 | Clifton Ave. |

DUBLIN ST., fr. Lake St. 15th wd.

DUCK ST., fr. Peat St., W. of S. 10th St., near 16th Av 13th wd.

DUNDAS ST., fr. Lake St. 15th wd.

DURAND ST., 56 Mulberry, to Cherry, 4th wd.

| Left | Right | |
|---|---|---|
| 2 | 1 | Mulberry St. |
| 40 | 41 | Cherry St. |

DURYEE ST., 348 Orange, S. W. to Central Av. 11th wd.

| Left | Right | |
|---|---|---|
| 2 | 1 | Orange St. |
| 58 | 55 | Sussex Av. |
| ■ | 91 | Dickerson St. |
| 122 | 121 | Central Av. |

EAGLES ST, fr 106 Orange St. to James St. 1st wd.

| Left | Right | |
|---|---|---|
| 2 | 1 | Orange St. |
| 56 | 55 | James St. |

EARL ST., fr. 100 Elizabeth Av., S. E. to Pennsylvania Av. & fr. N. J R. R. Av. S. E. to Av. A, 9th, 10th wds.

| Left | Right | |
|---|---|---|
| 1 | 2 | Elizabeth Av. |
| 35 | 36 | Sherman Av. |
| 69 | 70 | Frel'ghuysen Av. |
| 101 | 103 | Pennsylvania Av |
| — | — | N. J. R. R. Av. |
| | — | Av. A. |

EAST FAIR ST., fr. 20 Liberty St., S. E. to N. J. R. R. Av. 4th wd.

| Left | Right | |
|---|---|---|
| 1 | 2 | Liberty St. |
| 21 | 22 | N. J. R. R. Av. |

EAST KINNEY ST., fr. 1008 Broad St., E. to Elm Road 4th, 10th wds.

| Left | Right | |
|---|---|---|
| 2 | 1 | Broad St |
| 30 | 27 | Orchard St. |
| 64 | 61 | Mulberry St. |
| 96 | 99 | N. J. R. R. Av. |
| 158 | 159 | McWorter St. |
| 202 | 205 | Pacific St. |
| 246 | 245 | Jefferson St. |
| 318 | 319 | Adams St. |
| 354 | 353 | Van Buren St. |
| 386 | 385 | Sanford St. |
| 414 | 417 | Elm Road. |

EAST MECHANIC ST., fr. 25 N. J. R. R. Av., E. to Ferry, 5th wd.

| Left | Right | |
|---|---|---|
| 1 | 2 | N. J. R. R. Av. |
| — | 12 | Bruen St. |
| 23 | — | McWhorter Sq. |
| — | 28 | McWhorter St. |
| — | — | Ferry St. |

EAST NEWARK or HARRISON, east side of the Passaic River, opposite the City. For streets, see end of this Newark Street Guide.

EAST PARK ST., see Park St.

ECKFORD St., fr. Lake St. 15th wd.

EDWARD ST., fr. Avenue L. 12th wd.

EIGHTEENTH AV., fr. 164 Belmont Av., S. W. to Clinton line. A continuation of Spruce St. from Belmont Av. 14th, 18th wds.

| Left | Right | |
|---|---|---|
| 213 | 212 | Belmont Av. |
| 227 | 226 | Livingston St. |
| 243 | 242 | Boyd St. |
| 253 | — | Jelliff Av. |
| 273 | 272 | Lillie St. |
| 289 | 288 | Fairview Av |
| 305 | 304 | Hunterdon St. |
| 321 | 320 | Bergen St. |
| 333 | 340 | Magnolia St. |
| — | — | Waverly Av |
| | | Winans Av. |
| 399 | — | Brenner St. |
| 435 | — | Kent St. |
| 463 | 450 | Springfield Av., |
| — | 468 | S. Tenth St. |
| 489 | 488 | S. Eleventh St. |
| 505 | 504 | S Twelfth St. |
| 521 | 520 | S. Thirteenth St. |
| 537 | 536 | S. Fourteenth St. |
| 553 | 552 | S. Fifteenth St. |
| 569 | 568 | S. Sixteenth St. |
| 585 | 584 | S. Seventeenth St. |
| — | — | Montgomery Av |
| 601 | 600 | S. Eighteenth St |
| 617 | 616 | S. Nineteenth St. |
| 633 | 632 | S. Twentieth St. |
| 637 | 636 | Clinton line. |

EIGHTH AV., fr. 29 Spring St., W and N W. to M. & E. R. R 1st, 15th wds.

| Left | Right | |
|---|---|---|
| 2 | 1 | Spring St |
| 30 | 27 | Broad St |
| 66 | — | John St. |
| 94 | 93 | High St |
| — | 109 | Summer Av. |
| 140 | — | Boyden St. |
| 162 | 165 | Sheffield St |
| - | 199 | Factory St. |
| 234 | — | Nesbitt St. |
| 248 | 251 | Clifton Av. |
| 306 | 317 | M. & E. R. R. |
| 306 | 317 | Orange St. |

ELEVENTH AV., fr. 61 Fairmount Av., N. W. to South Orange line 6th wd.

| Left | Right | |
|---|---|---|
| 2 | 1 | Fairmount Av |
| 16 | 15 | Littleton Av. |
| 34 | 33 | S. Sixth St. |
| 54 | 53 | S. Seventh St |
| 70 | 69 | S. Eighth St. |
| 86 | 85 | S. Ninth St. |
| 102 | 101 | S. Tenth St. |
| 118 | 117 | S. Eleventh St. |
| 134 | 133 | S. Twelfth St. |
| 136 | — | Fairmount Cemetery. |
| | - | S Eighteenth St. |
| | | S Nineteenth St |
| | | S Twentieth St |
| | | South Orange' line |

ELIZABETH AV., fr. 220 Clinton Av., S. W. to Elizabeth City. 9th wd.

| Left | Right | |
|---|---|---|
| 2 | 1 | Clinton Av. |
| 44 | — | Miller St. |
| 64 | 63 | Vanderpool St. |
| 80 | — | Poinier St. |
| 100 | | Earl St. |
| 120 | 119 | Alpine St. |
| 136 | — | Hunter St. |
| 156 | — | Stanton St. |
| 176 | 175 | Bigelow St. |
| 192 | — | Clifton St. |
| 212 | — | Branford St. |
| 232 | — | Runyon St. |

VALUABLE INFORMATION: When ordering BLANK BOOKS—See Page 666
MADISON & CO. STATIONERS, 24 CLINTON STREET

248 — Concord St.
254 — Alms House.
268 — Guilford St.
288 287 Peddie St.
— 307 Hawthorne Av.
304 — Locust St.
— — Maple St.
314 319 Clinton line.
Continued to Waverly, Lyons Farms and Elizabeth City.

ELIZABETH ST., fr. 68 Hamburg Place, N. E. to Wescott St. 12th wd.
Left Right
2 1 Hamburg Pl.
16 15 Alyea St.
32 31 Wall St.
48 47 Niagara St.

ELLIOTT, fr. 254 Washington Av., W. to Summer Av. or upper Belleville road. 8th wd.
Left Right
2 1 Washington Av.
32 31 Lincoln Av.
70 71 Summer Av.

ELM, fr. 250 Mulberry, E. to Lang. 5th, 10th wds.
Left Right
1 2 Mulberry St.
25 — Columbia St.
46 — Liberty St.
49 50 N. J. R. R. Av
65 — Bruen St.
85 86 McWhorter St.
111 Union St.
— 130 Pacific St.
141 — Prospect St.
159 —Congress St.
179 180 Jefferson St.
195 — Madison St.
217 — Monroe St.
239 240 Adams St.
277 278 Van Buren St.
309 310 Sandford St
381 380 Lang St.

ELM ROAD, fr. 65 Sandford, S. W. to Gotthart and Wheeler Pt. Rd., Bay Av., the Pumping Station and to the Meadows. 10th wd.
Left Right
2 1 Sandford St.
[illegible] 1 Warwick St.
24 31 Lang St
E Kinney St
40 Ann St.
46 Oliver St.
56 — Napoleon St
70 Houston St.
84 — Garrison St.
Chestnut St.
100 99 Gotthart St.

ELWOOD AV., fr. 188 Washington Av, crossing Mt. Prospect Av., W. to old Bloomfield Rd. 8th wd.
Left Right
Washington Av.
— Lincoln Av
Summer Av
— Mt.Prospect Av.
— Old Bloomfield
— — Rd.

ELWOOD PLACE, fr. [illegible] Elwood Av., N. W. to Summer Av. 8th wd.

EMMA ST., fr. St. Charles St. to McGregor Av., 12th wd.

EMMETT ST., fr. 82 Sherman Av., S. E. to Av. D, 9th, 10th wds.
Left Right
2 1 Sherman Av.
22 23 Freyl'ghuysen Av.
54 55 Pennsylvania Av.
82 83 Broad St.
100 — Austin St.
— P. R R. Station
— 129 Av. A.
54 — Mulberry St.
— 185 Av. B.
208 — Goble St.
244 247 Av. C.
— — Av. D

ESSEX ST., 76 Orange, S W. to James St. 1st wd.
Left Right
2 1 Orange St.
42 49 James St.

ESTHER ST, 99 Lister Av., N. Lockwood St., S. E. to Euclid Av. 12th wd.
Left Right
2 1 Lister Av.
42 43 Albert Av.
— — The Canal

EUCLID AV., fr. Lockwood St.
W. to Chapel St., 12th wd.
Left Right
— Lockwood St
— — Esther St.
— — Joseph St.
— — Catherine St.
— — Cornelia St
— — Chapel St.

EXCHANGE ALLEY, fr. 74 Hamilton St., N. to 312 Market St. 4th wd.

FACTORY ST., fr. 199 Eighth Av., N. E. to Seventh Av. 15th wd.
Left Right
2 1 Eighth Av.
18 — Drift St.
36 35 Seventh Av.

FAIR ST, fr. 856 Broad St., S. E. to Mulberry St. 4th wd.
Left Right
1 2 Broad St.
19 — Quimby's Al.
65 64 Mulberry St.

FAIRMOUNT AV., fr 442 Central Av., S. E. to Sixteenth Av., and fr Springfield Av S E to Bergen St., 6th, 13th wds.
Left Right
2 1 Central Av.
28 25 Warren St.
— 61 Eleventh Av.
90 89 Cabinet St.
116 — City Hospital.
122 — Bank St
170 169 Thirteenth Av.
238 237 S. Orange Av.
272 271 Fourteenth Av.
316 315 Fifteenth Av.
366 355 Sixteenth Av.
408 409 Springfield Av.
Highland St
Bergen St.

FAIRMOUNT PL.

FAIRVIEW AV., fr. 68 Seventeenth Av., S. W. to Waverly Pl. 14th wd.
Left Right
2 1 Seventeenth Av.
44 43 Eighteenth Av.
— — Magnolia St.
94 95 Waverly Pl.

FARLEY AV. fr. West Rose St. S. W. to City line. 13th wd.

FERDON ST., fr. Wheeler Point Road. 10th wd.

FERGUSON ST., fr. 107 Passaic Av., S. to Ferry St., 5th wd.
Left Right
1 2 Passaic Av.
39 40 Market St.
91 90 Clover St.
117 120 Ferry St.

FERRY ST., fr. 362 Market St., n. P. R. R. depot, S. E. and N. E. to the river, including that portion known as Plank Road, fr. Bowery to the river. 5th, 12th wds.
Left Right
2 3 Market St.

VALUABLE INFORMATION: When ordering BLANK BOOKS—See Page 666
MADISON & CO. STATIONERS, 24 CLINTON STREET

| | | |
|---|---|---|
| - | 31 | E. Mechanic St. |
| — | 31 | McWhorter Sq. |
| — | 39 | McWhorter St. |
| 46 | 47 | Union St. |
| 68 | 69 | Prospect St |
| 70 | | N. & N. Y. stat'n |
| 86 | 87 | Congress St. |
| 104 | 105 | Jefferson St. |
| 122 | 121 | Madison St. |
| 136 | 135 | Monroe St. |
| 150 | 151 | Adams St. |
| 164 | 167 | Jackson St. |
| 182 | 183 | Van Buren St. |
| 198 | 199 | Polk St. |
| — | 207 | Hamburg Pl. |
| 214 | 213 | Merchant St |
| — | 233 | Alyea St. |
| 246 | — | Ferguson St. |
| — | 249 | Wall St. |
| 264 | — | Chambers St. |
| — | 265 | Niagara St. |
| 280 | — | Frederick St. |
| — | 279 | Westcott St |
| — | 295 | Ashbridge St |
| 296 | | Fillmore St. |
| — | 311 | Magazine St |
| — | 329 | Maine St. |
| — | 347 | St Francis St |
| — | — | N. & N. Y. stat'n |
| — | 369 | St Charles St |
| 376 | — | Mott St |
| 376 | — | Market St. |
| 388 | | Lexington St |
| 404 | — | Oxford St |
| 426 | - | Freeman St. |
| 442 | | Christie St |
| 462 | — | Brill St |
| 478 | — | Richards St. |
| — | 483 | Hawkins St |
| 492 | | Schalk St |
| — | 505 | Cortlandt St |
| — | 531 | Lentz Av |
| 526 | — | Bowery St. |
| | 541 | Vincent St |
| | | Manufacturers' pl. |
| - | | (Plank Road) |
| 560 | | Foundry St |
| 576 | - | Waydell St |
| 592 | | Lockwood St |
| 606 | — | Blanchard St |
| 706 | | Plank Rd Bridge |
| 706 | | The River |

Continued to Jersey City

**FIFTEENTH AV.**, fr 262 Springfield Av., W. to City line (a continuation of Court), 14th, 13th wds

| Left | Right | |
|---|---|---|
| — | 264 | Jones St. |
| 269 | 262 | Springfield Av. |
| 275 | 274 | Hayes St. |
| 293 | 292 | Bedford St. |
| 311 | 312 | Bruce St. |
| 329 | 330 | Morris Av. |
| 345 | 346 | Hunterdon St. |
| 361 | 362 | Bergen St. |
| 377 | 378 | Camden St. |
| 393 | 394 | Fairmount Av. |
| 409 | 410 | Littleton Av. |
| 425 | 426 | S. 6th St. |
| 441 | 442 | S. 7th St |
| 457 | 458 | S. 8th St. |
| 473 | 474 | S. 9th St |
| 489 | 490 | S. 10th St |
| 507 | 506 | S. 11th St. |
| | - | S. 12th St |
| | | S. 13th St |
| | | S. 14th St |
| | | S. 15th St |
| | | Montgomery Av |
| | | S. 16th St |
| | | S. 17th St |
| | | S. 18th St |
| | | S. 19th St |
| | | City line |

**FIFTH AV.**, fr. 50 Bloomfield Av., N. W. to E Orange line, continued as Park Av to Orange 15th, 11th wds

| Left | Right | |
|---|---|---|
| 2 | 3 | Bloomfield Av. |
| 2 | 3 | High St |
| 16 | 15 | Summer Av |
| 32 | 31 | Stone St. |
| 36 | — | Cutler St. |
| 56 | 55 | Garside St. |
| 72 | 71 | Mt. Prospect Av |
| 88 | 87 | Clifton Av. |
| 104 | 103 | Ridge St. |
| 120 | 119 | Parker St. |
| 136 | 135 | Aqueduct St |
| 152 | 151 | Lake St. |
| 168 | 167 | Pond St. |
| 232 | 231 | The Canal |
| 232 | 231 | 4th St. |
| 248 | 247 | 5th St. |
| 264 | 263 | N. 6th St. |
| 280 | 279 | N. 7th St. |
| 308 | 307 | Roseville Av |
| 332 | 331 | N. 9th St |
| 352 | 351 | N. 11th St. |
| 368 | 367 | N. 12th St. |
| 380 | 383 | N. 13th St. |
| 396 | 395 | E. Orange line |

**FIFTH ST.**, fr. 453 Central Av., N. E. to Bloomfield Av. 11th wd.

| Left | Right | |
|---|---|---|
| 2 | 1 | Central Av. |
| 40 | 39 | Dickerson St. |
| 78 | 77 | Sussex Av. |
| 144 | 143 | Orange St |
| 156 | 155 | M. & E. R. R. |
| 186 | 185 | Seventh Av |
| 250 | 249 | Sixth Av. |
| 314 | 313 | Fifth Av. |
| 564 | 459 | Bloomfield Av. |

**FILLMORE ST.**, fr. 147 Passaic Av., S. W. to Ferry St. 12th wd.

| Left | Right | |
|---|---|---|
| 2 | 1 | Passaic Av |
| 52 | 51 | Market St. |
| 102 | 103 | Ferry St. |

**FIRST AV.**, fr. 331 Mt Prospect Av., W. to City line. 8th wd.

**FIRST ST.**, fr. 377 Warren St, N. E. to the Canal (to be continued). 11th wd.

| Left | Right | |
|---|---|---|
| 2 | — | Warren St |
| — | 1 | Condit St. |
| 16 | 15 | New St. |
| 36 | 37 | Central Av |
| 66 | 65 | Dickerson St |
| | 85 | Morris Av |
| 106 | 105 | Sussex Av |
| 166 | 165 | Orange St. |
| 222 | 219 | Seventh Av |
| 246 | 239 | The Canal |

**"FOREST HILL,"** near Second River, W. of Mt Prospect Av. 8th wd.

**FOREST HILL STATION** located at junction N. Y Greenwood Lake and Orange Branch R. R near Mt. Prospect Av North Newark. 8th wd

**FOUNDRY ST.**, fr 500 Ferry St., N. E. 12th wd.

| Left | Right | |
|---|---|---|
| 2 | 1 | Ferry St. |
| 30 | 29 | Passaic Av |

**FOURTEENTH AV.**, fr. 41 Hayes St, N. W. to Clinton line. 14th, 13th wds.

| Left | Right | |
|---|---|---|
| 2 | 1 | Hayes St. |
| 12 | — | Bedford St. |
| — | 21 | Newton St. |
| - | — | Prospect |
| 38 | 37 | Bruce St |
| 56 | 55 | Morris Av. |
| 72 | 71 | Hunterdon St |
| 88 | 87 | Bergen St. |
| 104 | 103 | Camden St. |
| 120 | 121 | Fairmount A |
| 136 | 137 | Littleton Av. |
| 152 | 153 | S. 6th St. |
| 168 | 169 | S 7th St. |
| 184 | 185 | S 8th St. |
| 200 | 201 | S. 9th St. |
| 218 | 217 | S. 10th St. |
| 234 | 233 | S. 11th St. |
| 250 | 249 | S. 12th St. |
| 266 | 265 | S. 13th St. |
| | | Ashland |
| 282 | 281 | S. 14th St. |
| 298 | 297 | S. 15th St. |
| 314 | 313 | S. 16th St. |
| 330 | 329 | S. 17th St. |
| 346 | 345 | S. 18th St. |
| 362 | 361 | S. 19th St. |
| 378 | 379 | S. 20th St. |
| - | — | Clinton line. |

VALUABLE INFORMATION: When ordering BLANK BOOKS—See Page 666
MADISON & CO. STATIONERS, 24 CLINTON STREET

FOURTH AV., fr. 149 Passaic St., W. to Bloomfield Av. 1st 8th wds.

| Left | Right | |
|---|---|---|
| — | — | The River. |
| | | Erie R. R. depot. |
| 2 | 1 | Passaic St. |
| 16 | 15 | Ogden St. |
| 32 | 31 | Mt. Pleasant Av. |
| 48 | 47 | Broad St. |
| 64 | 63 | Belleville Av. |
| 120 | 119 | Summer Av. |
| 158 | 157 | Garside St. |
| 172 | 171 | Bloomfield Av. |
| 164 | 171 | Mt. Prospect Av. |

FOURTH ST., fr. 439 Warren St., N. E. to Sixth Av., and continued at Bloomfield Av. 11th, 8th wds.

| Left | Right | |
|---|---|---|
| 2 | 1 | Warren St. |
| 4 | 13 | Central Av. |
| 50 | 51 | Dickerson St. |
| 88 | 89 | Sussex Av. |
| 54 | 73 | Orange St. |
| 90 | 91 | Seventh Av. |
| 250 | 49 | Sixth Av. |
| 550 | 549 | Bloomfield Av. |
| | | First Av. |
| | | Abington Av. |

FRANKFORT ST., fr. 231 Hamburg Pl., N. E. to [illegible]

| Left | Right | |
|---|---|---|
| 2 | 1 | Hamburg Pl. |
| 44 | 43 | Niagara St. |
| 100 | 99 | Magazine St. |
| 78 | 111 | St. Charles St. |
| | — | Avenue L. |

FRANKLIN CT., fr. 28 Franklin St. 4th wd.

FRANKLIN ST., fr. 934 Broad St., S. E. to Mulberry St. 4th wd.

| Left | Right | |
|---|---|---|
| [illegible] | 1 | Broad St. |
| | 11 | Crown Al. |
| 98 | | Franklin Ct. |
| 58 | 57 | Mulberry St. |

FREDERICK ST., fr. 141 Passaic Av., S. W. to Ferry St. 12th wd.

| Left | Right | |
|---|---|---|
| 2 | 1 | Passaic Av. |
| [illegible] | 45 | Market St. |
| 106 | 107 | Ferry St. |

FREDONIA AV., fr. Summer Av., opp. Bryant St. W. 8th wd.

FREEMAN ST., fr. 225 Passaic Av. S. E. to Market St., 12th wd.

| Left | Right | |
|---|---|---|
| 2 | 1 | Passaic Av. |
| 56 | 53 | Bowery St. |
| 94 | 93 | Ferry St. |
| — | — | Market St. |

FRELINGHUYSEN AV., fr. 40 Astor St., at Sherman Av., S. W. to Clinton line. (A continuous avenue to Waverly and Elizabeth). 9th wd.

| Left | Right | |
|---|---|---|
| 3 | 1 | Astor St. |
| 2 | 1 | Sherman Av. |
| 28 | 27 | Emmett St. |
| 44 | 43 | Wright St. |
| 60 | 59 | Miller St. |
| 76 | 75 | Vanderpool St. |
| 92 | 91 | Poinier St. |
| 108 | 107 | Earl St. |
| 124 | 123 | Alpine St. |
| 140 | 139 | Hunter St. |
| 156 | 155 | Stanton St. |
| 171 | 172 | Bigelow St. |
| 188 | 187 | Clifton St. |
| 204 | 203 | Branford St. |
| 220 | 219 | Runyon St. |
| 236 | 235 | Concord St. |
| 252 | 251 | Guilford St. |
| 268 | 267 | Peddie St. |
| 284 | 283 | Locust St. |
| 300 | 299 | Maple St. |
| 316 | 315 | Willow St. |
| 332 | 331 | Bound Creek. |
| 332 | 331 | Clinton line. |

Continued to Waverly.

FRONT, 55 Bridge St., S. to Centre St. 1st wd.

| Left | Right | |
|---|---|---|
| 2 | 1 | Bridge St. |
| — | 13 | Stephen's Ct. |
| — | 17 | Lombardy Pl. |
| — | 31 | Lombardy St. |
| 54 | 53 | Fulton St. |
| — | 69 | Rector St. |
| 120 | — | P. R. R. bridge. |
| 158 | 157 | Centre St. |

FULTON ST., fr. 570 Broad St., E. to Front 1st wd.

| Left | Right | |
|---|---|---|
| 2 | 1 | Broad St. |
| 44 | 45 | Front St. |

GALLAGHER CT., 64 Mulberry. 4th wd.

GARDEN CT., 97 Garden. 10th wd.

GARDEN ST., fr. 181 N. J. R. R. Ave., to Pacific St. 10th wd.

| Left | Right | |
|---|---|---|
| 1 | 2 | N. J. R. R. Av. |
| 51 | 52 | McWhorter St. |
| 97 | — | Garden Ct. |
| 105 | 100 | Pacific St. |

GAREIS ST., fr. S. 10th St. E. to Blum St., 13th wd.

GARRABRANT CT., 18 Bridge St. 1st wd.

GARRISON ST., fr. 84 Elm Rd., E. to Hamburg Pl. 10th wd.

| Left | Right | |
|---|---|---|
| 2 | 1 | Elm Rd. |
| 70 | 73 | New York Av. |
| 132 | 133 | Hamburg Pl. |

GARSIDE ST., fr. 137 Seventh Av., N. to Second Av. 15th, 8th wd.

| Left | Right | |
|---|---|---|
| 2 | 3 | Seventh Av. |
| 62 | 61 | Sixth Av. |
| 126 | 127 | Fifth Av. |
| 180 | 177 | Bloomfield Av. |
| 182 | 181 | Fourth Av. |
| — | 199 | Kearny St. |
| — | 221 | Taylor St. |
| 246 | 247 | Third Av. |
| 314 | 313 | Second Av. |

GEORGE ST., fr. 58 Magazine St., N. E. to St. Charles St. 12th wd.

| Left | Right | |
|---|---|---|
| 1 | 2 | Magazine St. |
| 15 | 16 | Maine St. |
| 31 | 32 | St. Francis St. |
| 47 | 48 | St. Charles St. |

GILLETT PLACE, fr. 22 Sherman Av. S. E. to Broad St. 9th wd.

| Left | Right | |
|---|---|---|
| 2 | 1 | Sherman Av. |
| 16 | 15 | Pennsylvania Av. |
| 44 | 43 | Broad St. |

GOBLE ST., fr. 176 Thomas St., S. W. to Emmett St. 10th wd.

| Left | Right | |
|---|---|---|
| 1 | 2 | Thomas St. |
| 15 | 16 | Parkhurst St. |
| 29 | 30 | Harper St. |
| 47 | 44 | Murray St. |
| 61 | 62 | Astor St. |
| 77 | 78 | Emmett St. |

VALUABLE INFORMATION: When ordering BLANK BOOKS—See Page 666
MADISON & CO. STATIONERS, 24 CLINTON STREET

GOLD ST., fr. Jacob St. to Blum St. 13th wd.

| Left | Right | |
|---|---|---|
| — | — | Jacob St |
| — | — | Holland St |
| — | — | Blum St. |

GOTTHART ST., 100 Elm Rd. 10th wd.

| Left | Right | |
|---|---|---|
| 2 | 1 | Elm Rd. |
| | — | New York Av. |
| 228 | 231 | Hamburgh Pl. |

GOULD AV., fr. 588 Warren St. N W. 11th wd.

| Left | Right | |
|---|---|---|
| 2 | 1 | Warren St. |
| 2 | 1 | S. Tenth St. |
| 16 | 15 | S. Eleventh St. |
| 32 | 31 | S. Twelfth St. |
| 48 | 47 | S. Thirteenth St. |
| 64 | 63 | S. Fourteenth St. |
| 80 | — | S. Fifteenth St. |
| 80 | 77 | East Orange line. |

GOUVERNEUR ST., fr. 123 Belleville Av., E. to Passaic St. 1st wd.

| Left | Right | |
|---|---|---|
| 2 | 1 | Belleville Av. |
| 20 | 19 | Broad St. |
| 36 | 35 | Mt. Pleasant Av. |
| 52 | 51 | Ogden St. |
| 68 | 67 | Passaic St. |

GOVERNOR ST., 451 Washington St. to Vine St. 2d wd.

GRAFTON AV., fr. 280 Washington Av., E. to Riverside Av. 8th wd.

GRANT ST., 402 Broad St to Spring St. 1st wd.

| Left | Right | |
|---|---|---|
| 2 | 1 | Broad St. |
| 38 | 39 | Spring St. |

GRAY ST., fr. 593 Warren St., N. E to M. & E R. R. 11th wd.

| Left | Right | |
|---|---|---|
| 2 | 1 | Warren St. |
| 24 | 25 | Orange St. |
| 54 | 55 | M. & E. R. R. |

GREEN ST., fr. 900 Broad St., E. to Union St. 4th, 5th wds.

| Left | Right | |
|---|---|---|
| 2 | 1 | Broad St. |
| 18 | — | Campfield Pl. |
| 44 | — | Maple Pl. |
| 62 | 63 | Mulberry St. |
| 88 | 89 | Columbia St. |
| 104 | 105 | Liberty St. |
| 116 | 117 | N. J. R. R. Av. |
| 132 | 133 | Bruen St |
| 152 | 147 | McWhorter St. |
| 174 | 173 | Union St. |

GROVE ST., fr. 349 Bank St., S. W. to Springfield Av. 2d wd.

| Left | Right | |
|---|---|---|
| 1 | 2 | Bank St. |
| 27 | 26 | Market St. |
| — | 40 | Thirteenth Av. |
| — | 42 | Springfield Av. |

GUILFORD ST., fr. Elizabeth Av., E. to Bay St. 9th, 10th wds.

HACKETT ST., fr. 249 Plane St., N. W. to Hedenberg Works. 2d wd.

| Left | Right | |
|---|---|---|
| 1 | 2 | Plane St. |
| 9 | 10 | Hedenberg Works. |

HALLECK ST., fr. 300 Washington Av, W. to Summer Av. 8th wd.

| Left | Right | |
|---|---|---|
| 2 | 1 | Washington Av. |
| 38 | 37 | Lincoln Av. |
| 80 | 81 | Summer Av. |

HALSEY AL., 107 Plane St. 1st wd.

HALSEY CT., 20 Lombardy Pl. 1st wd.

HALSEY ST., fr. 18 Washington Pl., S. to Clinton Av. 1st, 2d wds.

| Left | Right | |
|---|---|---|
| 2 | 1 | Washington Pl. |
| 16 | 15 | Central Av. |
| — | 37 | Bleecker St. |
| 62 | 61 | New St. |
| — | 85 | Linden St. |
| 92 | — | W. Park St. |
| — | 97 | Warren St. |
| 116 | — | Cedar St. |
| - | 129 | Newton's Ct. |
| 132 | 133 | The Canal. |
| 142 | — | Bell Tower |
| 144 | 145 | Academy St. |
| 158 | 159 | Bank St. |
| 186 | 187 | Market St. |
| — | 203 | Camfield St. |
| — | 225 | Malden La. |
| 248 | 249 | William St. |
| 274 | 275 | Pearl St. |
| 302 | 305 | Hill St. |
| 316 | 317 | Court St. |
| 342 | 343 | Marshall St. |
| 378 | 381 | W. Kinney St. |
| — | 421 | Crawford St. |
| 424 | - | Beecher St. |
| 440 | 443 | Clinton Av. |

HALSTED ST., fr. lower end of Wheeler Pt. Road, S. W 10th wd.

HAMBURG PL., fr. 209 Ferry St., S. E. to Meadows, Boundary, 10th, 12th wds.

| Left | Right | |
|---|---|---|
| 1 | 2 | Ferry St |
| 7 | 10 | Merchant St. |
| 51 | — | Paterson St. |
| 69 | - | Elizabeth St. |
| - | 76 | Lafayette St. |
| — | 84 | Lang St. |
| — | 104 | Ann St. |
| 111 | — | Darcy St. |
| | 120 | Napoleon St. |
| 127 | — | Bremen St. |
| — | 134 | Houston St. |
| 145 | | Komorn St. |
| — | 152 | Garrison St. |
| 161 | — | Barbara St. |
| — | 174 | Gotthart St. |
| 179 | | Kossuth St. |
| - | 192 | Jabez St. |
| 197 | — | Berlin St. |
| - | 206 | Stockton St. |
| - | 206 | Locust St. |
| 213 | - | Dresden St. |
| 231 | | Frankfort St. |
| 249 | — | Amsterdam St. |
| 249 | - | Ave. K. |
| — | — | The Meadows |

HAMILTON ST., fr. 153 Mulberry St., S. E. to Union St. 4th, 5th wds.

| Left | Right | |
|---|---|---|
| 2 | 1 | Mulberry St. |
| — | 25 | Columbia St. |
| 36 | — | Lawrence St. |
| — | 49 | Liberty St. |
| 64 | — | Ward St. |
| 74 | — | Exchange Pl. |
| 78 | 77 | N. J. R. R. Ave. |
| 92 | 91 | Bruen St. |
| [illegible] | 105 | McWhorter St. |
| 120 | 119 | Union St. |

HAMPDEN ST., fr. 87 Wickliffe St., N. W. to Boston St. 7th wd.

| Left | Right | |
|---|---|---|
| 2 | 1 | Wickliffe St. |
| 24 | 23 | Boston St. |

HANOVER ST., fr. Wheeler Point Road, W. 10th wd

VALUABLE INFORMATION: When ordering BLANK BOOKS—See Page 666
MADISON & CO. STATIONERS, 24 CLINTON STREET

HARBOR AVE., fr. 18th Av. 13th wd.

HARGAN COURT, 873 Plane St. 2d wd.

HARPER ST.

HARRISON CT., 38 Ward St. 4th wd.

HARVEY ST., fr. the river at Mt. Pleasant Cem., W to Belleville Av. 8th wd.

| Left | Right | |
|---|---|---|
| 2 | 1 | The River. |
| 12 | — | Passaic St. |
| 28 | — | Ogden St. |
| 48 | — | Mt. Pleasant Ave. |
| 68 | — | Broad St. |
| 88 | 87 | Belleville Av. |

HAWKINS ST., fr. 479 Ferry St., S. to the N. & N. Y. R. R., continued as Richard's Lane. 12th wd.

| Left | Right | |
|---|---|---|
| 2 | 1 | Ferry. |
| | — | Horatio St |
| 56 | 67 | N. & N. Y. R. R. |

HAWTHORNE AV., fr 307 Elizabeth Av, W. crossing city line at Bergen St. 14th wd.

HAY ALLEY, 7 Ward St., to Alling St. 4th wd

HAYES ST., fr. 184 S. Orange Av., S.W. to Springfield Av 14th wd.

| Left | Right | |
|---|---|---|
| 2 | 1 | S. Orange Av |
| — | 41 | Fourteenth Av. |
| 88 | 81 | Fifteenth Av. |
| 92 | 89 | Springfield Av. |

HECKER ST, fr. 332 Orange St., S. W. to Central Av. 11th wd

| Left | Right | |
|---|---|---|
| 2 | 1 | Orange St. |
| 54 | 53 | Sussex Av. |
| 88 | 87 | Dickerson St. |
| · | · | The Canal. |
| — | — | Central Av |

HENRY ST., fr. 208 Academy St., S. to Bank St. 7th wd.

| Left | Right | |
|---|---|---|
| 2 | 1 | Academy St. |
| 18 | 17 | Bank St |

HERMON ST., fr 123 Chestnut St., S. W. to Thomas St. 10th wd.

| Left | Right | |
|---|---|---|
| 2 | 1 | Chestnut St. |
| 16 | 15 | Vesey St |
| 32 | 33 | Johnson St |
| 48 | 49 | Pennington St. |
| 64 | 65 | Tichenor St. |
| 76 | 77 | South St. |
| 92 | 98 | Thomas St. |

HIGH ST., fr. 50 Bloomfield Av., S. W. to Clinton Av. Boundary 2d, 3d, 7th, 1st, 15th wds.

| Left | Right | |
|---|---|---|
| 2 | 1 | Bloomfield Av. |
| 2 | 1 | Fifth Av. |
| 80 | 79 | Crane St. |
| 106 | 105 | Seventh Av. |
| 120 | · | Clay St. |
| 136 | 135 | Eighth Av |
| 158 | 151 | State St. |
| — | 169 | Nassau St. |
| 184 | 181 | M. & E R.R. Av. |
| 198 | — | Orange Pl |
| 208 | 209 | Orange St |
| — | 229 | Boyden Pl. |
| 256 | 257 | James St. |
| 304 | · | S. Michael's H'p'l |
| — | 307 | Sussex Av |
| 306 | — | Central Av. |
| — | 327 | Orphan Asylum. |
| 326 | 321 | Bleeker St. |
| 342 | 343 | New St |
| — | 371 | Summit Pl. |
| 382 | 383 | Warren St |
| 410 | 411 | Incline Plane |
| 420 | 419 | Academy St. |
| 438 | 437 | Bank St. |
| — | 459 | Breintnall Pl. |
| 464 | — | Market St. |
| — | 465 | Nelson Pl |
| — | 479 | Thirteenth Av. |
| — | 493 | Sterling St. |
| 498 | 497 | Springfield Av |
| 534 | 533 | William St. |
| — | 559 | Mercer St. |
| 594 | 595 | Court St |
| — | 609 | College Pl. |
| · | 615 | Morton St |
| 634 | 635 | Baldwin St |
| 648 | 651 | W Kinney St. |
| — | 683 | Montgomery St |
| — | 683 | St Barnabas' H'l |
| 688 | · | Crawford St |
| 708 | · | Longworth St. |
| 728 | 727 | Spruce St. |
| — | 787 | Waverly Pl. |
| 800 | 807 | Clinton Av. |

HIGHLAND AV, fr 239 Seventh Av, N E to Sylvan Av 8th wd

| Left | Right | |
|---|---|---|
| 60 | 69 | Seventh Av. |
| 122 | 121 | Sixth Av. |
| 186 | 185 | Fifth Av. |
| 328 | 313 | Third Av. |
| 329 | 313 | Bloomfield Av. |
| 350 | 349 | Second Av |
| 400 | 401 | First Av |
| 450 | 449 | Abingdon Av. |
| 650 | 649 | Elwood Av. |
| 700 | 701 | Fredonia Av. |
| 750 | 749 | Grafton Av. |
| 800 | 801 | Montclair Av. |
| 850 | 849 | Verona Av |
| 900 | 901 | G L. R. R. |
| 950 | 945 | Sylvan Av. |

HIGHLAND ST., fr. 22 Magnolia St, E. to Fairmount Av., 13th wd.

HILL ST, fr 933 Broad St., W. to Washington St. 2d wd.

| Left | Right | |
|---|---|---|
| 2 | 1 | Broad St. |
| 30 | 29 | Halsey St. |
| 52 | 51 | Washington St. |

HILLSIDE AV., fr. 72 Avon Av. S. W. to Hawthorne Av. Boundary 9th, 14th wds.

| Left | Right | |
|---|---|---|
| 2 | 1 | Avon Av. |
| 46 | 47 | Clinton Av. |
| 48 | — | Madison Av. |
| 102 | 101 | Alpine St. |
| 160 | 159 | Bigelow St. |
| 218 | 217 | Runyon St. |
| 270 | 269 | Peddie St |
| 282 | 279 | Hawthorne Av. |
| — | — | Clinton line. |

HOLLAND ST., fr. 476 Springfield Av. N. to S. Tenth St. 13th wd.

| Left | Right | |
|---|---|---|
| 2 | 1 | Springfield Av |
| 54 | 53 | Gold St. |
| 96 | 97 | Sixteenth Av |
| 96 | 97 | S Tenth St. |

HORATIO ST, fr. Hawkins St. to Manufacturers' Pl. 12th wd.

| Left | Right | |
|---|---|---|
| | | Hawkins St |
| — | | Cortland St |
| — | | Leitz Av |
| — | | Vincent St |
| | | Manufacturers' pl. |

HOUSTON ST., fr. 70 Elm Rd. N. E. to Hamburg Pl. 10th wd.

| Left | Right | |
|---|---|---|
| 2 | 1 | Elm Road. |
| 62 | 65 | New York Av |
| 120 | 119 | Hamburg Pl. |

VALUABLE INFORMATION: When ordering BLANK BOOKS—See Page 666
MADISON & CO. STATIONERS, 24 CLINTON STREET

HOWARD ST., fr. 236 Bank St., S. W. to West Kinney St. 7th, 3d wds.

| Left | Right | |
|---|---|---|
| 2 | 1 | Bank St. |
| — | 21 | Nelson Pl. |
| 36 | 35 | Thirteenth Av. |
| — | 45 | Sterling St. |
| 80 | 83 | S. Orange Av |
| 110 | 115 | Springfield Av. |
| 132 | 133 | Mercer St. |
| 170 | 169 | Court St. |
| 184 | 183 | College Pl. |
| 194 | 193 | Morton St. |
| 208 | 209 | Baldwin St. |
| 224 | 225 | W. Kinney St. |

HOYT ST., fr. 56 Sussex Av., S. W. to Warren St. 7th wd.

| Left | Right | |
|---|---|---|
| 2 | 1 | Sussex Av. |
| 20 | 21 | Central Av |
| 32 | 35 | Bleecker St. |
| 52 | 53 | New St. |
| 80 | 83 | Summit Pl |
| 90 | 93 | Warren St. |

HUDSON ST., fr. 318 Orange St. S. W. to Wallace Pl. 11th wd.

| Left | Right | |
|---|---|---|
| 2 | 1 | Orange St. |
| 54 | 53 | Sussex Av. |
| 88 | 85 | Dickerson St. |
| 102 | 103 | Central Av |
| | | Bond St |
| 132 | 133 | New St |
| 146 | 147 | Condit St |
| 162 | 163 | Warren St |
| 168 | 169 | Wallace Pl. |

HUMBOLDT ST., fr. 577 Warren St., N. E. to Orange St. 11th wd.

| Left | Right | |
|---|---|---|
| 4 | 1 | Warren St. |
| 44 | 45 | Orange St. |

HUNTER ST., fr. 136 Elizabeth Av., E. to Pennsylvania Av. 9th, 10th wds.

| Left | Right | |
|---|---|---|
| 1 | 2 | Elizabeth Av. |
| 35 | 36 | Sherman Av. |
| 69 | 70 | Frelinghuysen Av |
| 99 | 100 | Pennsylvania Av |

HUNTERDON ST., fr. 359 Warren St., S. W. to Clinton Av. (fr. Eighteenth Av. to Waverly Pl. not open), 6th, 14th wds.

| Left | Right | |
|---|---|---|
| 2 | 1 | Warren St. |
| 42 | 43 | Cabinet St. |
| 74 | 75 | Bank St. |
| 122 | 123 | Thirteenth Av |
| 170 | 173 | S. Orange Av. |
| 216 | 217 | Fourteenth Av. |
| 260 | 261 | Fifteenth Av. |
| 310 | 311 | Sixteenth Av. |
| 314 | 317 | Springfield Av. |
| 366 | 367 | Seventeenth Av. |
| 408 | 409 | Eighteenth Av. |
| 456 | 457 | Waverly Pl |
| 504 | 505 | Rose St. |
| 546 | 547 | Avon Av. |
| 630 | 629 | Madison Av. |
| — | — | Clinton Av. |

HYLAND ST.

IRVING ST., fr. 362 Washington Av., W. to Summer Av. 8th wd.

| Left | Right | |
|---|---|---|
| 2 | 1 | Washington Av. |
| 84 | 81 | Lincoln Av. |
| — | — | Summer Av. |

JABEZ ST., fr. 186 Hamburg Pl., S. W. 10th wd.

JACKSON PARK, bounded by Penn. and Sherman Avs. and Gillett Pl. One-third acre. 9th wd.

JACKSON ST., fr. 51 Passaic Av., S. W. to Lafayette St. 5th wd.

| Left | Right | |
|---|---|---|
| 2 | 1 | Passaic Av. |
| 20 | 19 | Market St. |
| 56 | | Clover St. |
| — | 79 | Downing St. |
| 112 | 113 | Ferry St. |
| 158 | 159 | Lafayette St. |

JACOB ST., fr. 444 Springfield Av., N. to Sixteenth Av. 13th wd.

| Left | Right | |
|---|---|---|
| | | Springfield Av. |
| — | | S. Seventh St. |
| — | — | Gold St. |
| | — | Sixteenth Av |

JAMES ST., fr. 27 Washington St., N. W. to Nesbitt, 1st, 7th wds.

| Left | Right | |
|---|---|---|
| 2 | 1 | Washington St. |
| — | 23 | Essex St. |
| 42 | 39 | Plane St. |
| — | 61 | Eagles St. |
| 78 | 79 | Burnet St |
| 96 | 97 | High St. |
| 110 | - | Summit St. |
| 128 | 131 | Boyden St. |
| 146 | 149 | Sheffield St. |
| 178 | 181 | Nesbitt St. |

JAY ST., fr. 302 Orange St., S. W. to Central Av 11th wd.

| Left | Right | |
|---|---|---|
| 2 | 1 | Orange St |
| 48 | 49 | Sussex Av. |
| 80 | 81 | Dickerson St |
| 92 | 93 | Central Av. |

JEFFERSON ST., fr. 466 Market St., S. W. to South. 5th, 10th wds.

| Left | Right | |
|---|---|---|
| 2 | 1 | Market St |
| 32 | — | Downing St. |
| 64 | 71 | Ferry St. |
| 120 | 121 | Lafayette St. |
| 154 | 155 | Elm St. |
| 170 | 171 | Walnut St. |
| 186 | 187 | New York Av. |
| 202 | 203 | Warwick St. |
| 216 | 219 | Nichols St. |
| 234 | 231 | E. Kinney St |
| — | 241 | Kelly Ct |
| 250 | 253 | Oliver St. |
| 270 | 269 | Chestnut St. |
| 288 | 287 | Malvern St. |
| 306 | 305 | Delancey St. |
| — | 311 | Calumet St. |
| 324 | 321 | Clifford St. |
| 342 | 341 | South St. |

JELLIFF AV., fr. 253 Eighteenth Av., S. W. to Hawthorne Av. 14th wd.

| Left | Right | |
|---|---|---|
| 2 | 1 | Eighteenth Av |
| 54 | 53 | Waverly Pl |
| 100 | 99 | Rose St. |
| 142 | 141 | Avon Av. |
| 192 | 191 | Madison Av |
| 244 | 243 | Clinton Av |
| 302 | 301 | Bigelow St. |
| 358 | 357 | Runyon St. |
| 404 | 401 | Peddie St. |
| 404 | 401 | Hawthorne Av |

JERSEY ST., fr. Madison Pl., along the wharf to 437 Market St., opp. Gas Works, N. E. 5th wd.

| Left | Right | |
|---|---|---|
| 3 | 2 | Madison Pl |
| 69 | 70 | Market St. |

JOHN ST., 66 Eighth Av. to State St. 1st wd.

| Left | Right | |
|---|---|---|
| 2 | 1 | Eighth Av. |
| 24 | 23 | State St. |

JOHNSON AV., from 300 Clinton Av., S. W. to City line. 9th wd.

| Left | Right | |
|---|---|---|
| 2 | 3 | Clinton Av. |
| 78 | 79 | Alpine St. |
| 134 | 137 | Bigelow St. |

VALUABLE INFORMATION: When ordering BLANK BOOKS—See Page 666
MADISON & CO. STATIONERS, 24 CLINTON STREET

192 193 Runyon St.
246 247 Peddie St.
264 263 Hawthorne Av
264 263 City Line.

JOHNSON ST., fr. 285 N. J. R. R. Av. E. to Pacific St. 10th wd.
Left Right
2 1 N. J. R. R. Av.
56 59 Hermon St.
72 — McWhorter St.
— 95 Dawson St.
134 135 Pacific St.

JONES ST., fr. 120 S. Orange Av., S. W. to Springfield Av. 14th wd.
Left Right
2 1 S. Orange Av.
78 79 Springfield Av.

JOSEPH ST., fr. 88 Lister Av. S. E. to Euclid Av. 12th wd.
Left Right
2 1 Lister Av.
42 43 Albert St.
Euclid Av.

KEARNY ST., fr. 204 Belleville Av., W. to Garside St. 8th wd.
Left Right
2 1 Belleville Av.
50 49 Summer Av.
82 79 Garside St.

KELLY CT., 241 Jefferson St. 10th wd.

KENT ST., fr. 435 Eighteenth Av., S. to Skinkle St. 13th wd.
Left Right
2 1 Eighteenth Av.
18 17 Brenner St.
— Skinkle St.

KING ST., 1214 Broad St. Av., to N. J. R. R. A., 9th wd.
Left Right
2 1 Broad St.
26 23 N. J. R. R. Ave.

KINNEY ST., see East and West Kinney St.

KIPP ST., fr. 268 Waverly Ave., to Rose St. 13th wd.
Left Right
2 1 Waverly Ave.
16 15 Winans Ave.
32 31 Rose St.

KIRK ALLEY, 49 Lawrence St. 4th wd.

KOMORN ST., fr. 145 Hamburg Pl., N. E. to McGregor Av., 12th wd.
Left Right
2 1 Hamburg Pl.
56 55 Niagara St.
112 111 Magazine St.
128 127 Maine St.
148 143 St. Francis St.
160 159 St. Charles St.
— — McGregor Ave.

KOSSUTH ST., fr. 176 Hamburg Pl., N. E. to McGregor Av., 12th wd.
Left Right
2 1 Hamburg Pl.
56 55 Niagara St.
112 111 Magazine St.
128 127 Maine St.
148 147 St. Francis St.
168 167 St. Charles St.
— — McGregor Ave.

LAFAYETTE ST., fr. 89 N. J. R. R. Ave. to Hamburg Pl. 5th, 10th wds.
Left Right
2 1 N. J. R. R. Ave.
16 15 Bruen St.
28 27 McWhorter St.
46 47 Union St.
68 67 Prospect St.
80 81 Congress St.
98 97 Jefferson St.
114 113 Madison St.
130 133 Monroe St.
148 149 Adams St.
164 — Jackson St.
184 185 Van Buren St.
200 - Polk St.
— 217 Sandford St.
220 — Merchant St.
284 293 Hamburg Pl.

LAGRANGE PL., fr. 98 Clinton Ave., S. E. to Broad St. 9th wd.
Left Right
Lincoln Park 1 Clinton Ave.
9 Pennsylvania Ave
39 Broad St.

LAKE ST., fr. 7th Ave., along Branch Brook, N. E. to Bloomfield Ave. (formerly known as W. Monroe or Monroe lane) 15th wd.
Left Right
2 1 7th Ave.
— 15 6th Ave.
— 125 5th Ave.
214 203 4th Ave.
278 275 O'Connell St.
300 — Dublin St.
— — Dundas St.
— — N. Sandford St.
— — 3d Ave.
— — Temple St.
— — Eckford St.
— — Bloomfield Ave.

LANDES AL., fr. 17 Augusta St., N. E., 2d wd.

LANG ST., fr. 24 Elm Road, N. E. to Hamburg Pl. 10th wd.
Left Right
2 1 Elm Road.
16 — Warwick St.
40 43 New York Ave.
58 — Walnut St.
82 — Elm St.
102 105 Hamburg Pl.

LAUNDRY PL., 15 William St. 2d wd.

LAWRENCE ST., fr. 94 Commerce St., S. W. to Hamilton St. 4th wd.
Left Right
1 2 Commerce St.
— 12 Clinton St.
33 32 Market St.
43 — Kirk's Alley.
57 54 Mechanic St.
77 78 Hamilton St.

LEMON ST., fr. 98 Sheffield St., N. W. to Nesbitt St. 7th wd.
Left Right
2 1 Sheffield St.
42 41 Nesbitt St.

LENTZ AV., fr. 531 Ferry St. 12th wd.
Left Right
2 1 Ferry St.
— — Horatio St.
52 45 Avenue L.

LEWIS ST., from 330 W. Kinney St., S. W. to Seventeenth Av. 14th wd.
Left Right
2 1 W. Kinney St.
50 51 Seventeenth Av.

LEXINGTON ST., fr. 193 Passaic Av., S. E. to Ferry St. 12th wd.
Left Right
2 1 Passaic Av.
54 51 Bowery St.
88 85 Ferry St.

LIBERTY ST., from 49 Hamilton St., S. W. to Elm St. 4th wd.
Left Right
2 1 Hamilton St.
20 — E. Fair St.
— 23 Oak Al.
44 47 Green St.
82 81 Elm St.

VALUABLE INFORMATION: When ordering BLANK BOOKS—See Page 666
MADISON & CO. STATIONERS, 24 CLINTON STREET

LIBRARY CT., fr. 28 Bank St., S. to Market St. 2d wd.

| Left | Right | |
|---|---|---|
| 2 | 1 | Bank St. |
| 28 | 27 | Market St. |

LILLIE ST., fr. 310 W. Kinney St., S. W. to Waverly Pl. 14th wd.

| Left | Right | |
|---|---|---|
| 2 | 1 | W. Kinney St. |
| 48 | 61 | Seventeenth Av. |
| 90 | 89 | Eighteenth Av. |
| 142 | 143 | Waverly Pl. |

LINCOLN AV., fr. 426 Belleville Av., N. E. to Elliott St. (to be continued). 8th wd

| Left | Right | |
|---|---|---|
| 1 | 2 | Belleville Av. |
| 37 | — | May St. |
| 89 | 92 | Chester Av. |
| 149 | 148 | Delavan Av. |
| 205 | 204 | Elwood Av. |
| 205 | 204 | Elwood Pl. |
| 227 | 226 | Carteret St. |
| 251 | 250 | Bryant St. |
| — | | Elliott St. |

LINCOLN PARK, bounded by Broad St., Lagrange Pl., Clinton Av. 4 1-2 acres. 9th wd.

LINCOLN PARK, portions of the following-named streets facing Lincoln Park are now known by the above name and are so numbered: Clinton Av., fr Broad to Halsey, Spruce, fr Clinton Av. to Washington; Washington, fr. Spruce to Clinton Av., and all of La Grange Pl.

LINCOLN ST., fr 29 Mercer St. to Court St. 3d wd.

| Left | Right | |
|---|---|---|
| 30 | 29 | Mercer St. |
| 62 | 59 | Court St |

LINDEN ST., fr. 85 Halsey St. to Washington St. 2d wd.

| Left | Right | |
|---|---|---|
| 2 | 1 | Halsey St. |
| 26 | 25 | Washington St. |

LISTER AV., fr. foot of Chapel St., E. to Lockwood St. 12th wd.

| Left | Right | |
|---|---|---|
| 2 | 1 | Chapel St. |
| — | — | Manufacturers' R. R. |
| — | 39 | Cornelia St. |
| 42 | — | Brown St. |
| — | — | Ship Yard. |
| — | 61 | Catharine St. |
| 78 | — | Poplar St. |
| — | — | Joseph St. |
| — | 99 | Esther St. |
| — | 115 | Lockwood St. |

LITTLETON AV., fr. 420 Warren St., S. W. to Springfield Av. 6th, 13th wds.

| Left | Right | |
|---|---|---|
| 2 | 1 | Warren St. |
| 46 | 45 | Eleventh Av. |
| 70 | - | Cabinet St. |
| 106 | — | Bank St. |
| — | 105 | Twelfth Av. |
| 154 | 165 | Thirteenth Av. |
| 228 | 231 | S. Orange Av. |
| 260 | 261 | Fourteenth Av |
| 304 | 305 | Fifteenth Av. |
| 354 | 355 | Sixteenth Av. |
| 408 | 411 | Springfield Av. |

LIVINGSTON ST., fr. 251 Springfield Av, S. W. to Avon Av 14th wd.

| Left | Right | |
|---|---|---|
| 2 | 1 | Springfield Av. |
| 60 | 59 | W. Kinney St. |
| 108 | 107 | Seventeenth Av |
| 148 | 147 | Eighteenth Av. |
| 200 | 197 | Waverly Pl |
| 240 | 241 | Rose St. |
| 282 | 283 | Avon Av |

LOCK ST, fr. 88 Sussex Av. S. W. to Warren St. 7th wd.

| Left | Right | |
|---|---|---|
| 2 | 1 | Sussex Av. |
| 2 | 1 | Nesbitt St. |
| 38 | 37 | Central Av. |
| 54 | - | Bleecker St. |
| 74 | — | New St. |
| — | 89 | Canal Towpath. |
| 104 | | The Summit Pl. |
| 114 | | Canal Warren St. |

LOCKWOOD ST., fr. 500 Ferry St. to Lister Av. 12th wd.

| Left | Right | |
|---|---|---|
| 1 | 2 | Ferry St. |
| — | | Passaic Av. |
| | — | Morris Canal. |
| | — | Euclid Av |
| 113 | — | Albert Av. |
| 139 | | Lister Av. |

LOCUST ST, fr. 304 Elizabeth Av., S. E. 9th, 10th wds.

| Left | Right | |
|---|---|---|
| 1 | 2 | Elizabeth Av. |
| 39 | 40 | Sherman Av. |

LOMBARDY PARK, bounded by Lombardy, Front Sts. and Lombardy Place. 1-4 acre. 1st wd.

LOMBARDY PLACE, fr 17 Front St. S. W. to Lombardy St. 1st wd.

| Left | Right | |
|---|---|---|
| — | 13 | Stephens' Ct. |
| — | 13 | Front St. |
| — | 51 | Lombardy St. |

LOMBARDY ST., fr. 456 Broad St., E. to Front St. 1st wd.

| Left | Right | |
|---|---|---|
| 2 | 1 | Broad St. |
| 18 | — | Atlantic St. |
| 30 | — | Lombardy Pl. |
| 42 | 43 | Front St. |

LONGWORTH ST., fr 505 Washington St., W. to High St. 2d wd.

| Left | Right | |
|---|---|---|
| 1 | 2 | Washington St. |
| 53 | 54 | High St. |

LUM ST., 253 N. J. R. R. Av. 10th wd.

| Left | Right | |
|---|---|---|
| 2 | 1 | N. J. R. R. Av |

MADISON AV., fr. 349 Clinton Av., N. W. to City line. 14th wd.

| Left | Right | |
|---|---|---|
| 74 | 75 | Clinton Av. |
| 86 | 85 | Belmont Av |
| 106 | 105 | Ridgewood Av |
| 122 | 121 | Badger Av. |
| 138 | 137 | Jelliff Av. |
| 154 | 153 | Peshine Av. |
| 170 | 169 | Hunterdon St. |
| 186 | 185 | Bergen St. |
| 202 | 201 | Chadwick Av. |
| 202 | 201 | Clinton line. |

MADISON PL., 487 Market St., N. E. to Jersey St. 5th wd.

MADISON ST, fr. 481 Market St., S. W to Elm St. 5th wd.

| Left | Right | |
|---|---|---|
| 2 | 1 | Market St. |
| 40 | 41 | Downing St. |
| [illegible] | 77 | Ferry St. |
| 124 | 123 | Lafayette St. |
| 154 | 155 | Elm St. |

MAGAZINE ST., fr. 311 Ferry St., S. E. to Av L. 12th wd.

| Left | Right | |
|---|---|---|
| 2 | 1 | Ferry St. |
| 58 | — | George St. |

VALUABLE INFORMATION: When ordering BLANK BOOKS—See Page 666
MADISON & CO. STATIONERS, 24 CLINTON STREET

— 67 Darcy St.
— 88 Bremen St.
104 103 Komorn St.
— 119 Barbara St.
140 139 Kossuth St.
156 155 Berlin St.
172 171 Dresden St.
188 187 Frankfort St.
204 203 Amsterdam St.
282 — Av L.

MAGNOLIA ST., fr. 425 Springfield Av., S. W. to Fairview Av. 13th 14th wds.
Left Right
2 1 Springfield Av.
22 Highland St.
66 63 Eighteenth Av.
80 87 Bergen St.
— — Fairview Av

MAIDEN LANE, fr. 292 Washington St., E. to Halsey St. 2d wd.
Left Right
1 2 Washington St.
29 32 Halsey St.

MAINE ST., 329 Ferry St. to Bremen St. 12th wd.
Left Right
2 1 Ferry St.
50 49 George St
94 93 Komorn St.
130 129 Kossuth St.

MALVERN ST., fr. 134 Pacific St., E to the Meadows. 10th wd.
Left Right
2 1 Pacific St.
[illegible] 47 Jefferson St.
112 111 Adams St.
146 147 Van Buren St.
178 181 Sandford St.
— Wheeler Pt. Rd.
— — The Meadows

MANHATTAN PARK, on S. Orange Av., beyond City line.

MANUFACTURERS' PL., fr. 555 Ferry St., S. 12th wd.
Left Right
— — Ferry St.
— — Horatio St.

MAPLE PL., at 44 Green St. 9th wd.
Left Right
2 1 Green St.
28 11 ——

MAPLE ST., fr. Av. E. 9th, 10th wds.

MARGARETTA ST., continuation of Niagara St. fr. Amsterdam St. E., 12th wd.

MARKET ST., fr. 464 High St. S. E. to Bay, 2d, 4th, 5th, 12th wds.
Left Right
1 2 High St.
13 12 Grove St.
— 18 Court House.
25 · Pierson's Al.
37 Comes Al.
— 36 Springfield Av.
— 40 Arlington St.
57 52 Plane St.
107 82 Washington St.
135 130 Halsey St.
· 138 Opera House.
149 — Library Ct.
157 — Wilbur's Al.
— 164 Nutria St.
173 174 Broad St.
193 — Miner's Theatre.
205 — Beaver St.
235 236 Mulberry St.
263 266 Lawrence St.
— 300 Ward St.
312 Exchange Al.
— 322 Alling St.
— 338 P R R. depot.
361 Commerce St.
361 Railroad Pl
— 362 Ferry St.
395 Commerce St.
— 406 Union St.
421 · River St.
— 428 Prospect St.
437 — Jersey St.
448 Congress St.
406 Jefferson St.
— 484 Madison St.
487 · Madison Pl.
— 500 Monroe St.
— 512 Adams St.
535 532 Jackson St.
555 550 Van Buren St.
571 568 Polk St.
587 586 Ferguson St.
603 602 Chambers St.
619 618 Frederick St.
641 634 Fillmore St.
655 · Read St.
665 666 Bowery St.
695 700 Mott St.
709 — Ferry St.
(Continued to the Bay.)

MARSHALL ST., fr. 978 Broad St., N. W. to Coe's Pl. 4th wd.
Left Right
2 1 Broad St.
10 — Bruen Ct
30 27 Halsey St.
[illegible] — Nichol Ct.
· 35 Nevada St.
54 53 Washington St.
86 87 Coe Pl.

MARY ST., fr. Amsterdam St., E. 12th wd.

MAY ST., fr. 37 Lincoln Av. to Summer Av. 8th wd.
Left Right
2 — Lincoln St.
8 — Wakeman Av.
— 23 Summer Pl.
36 35 Summer Av.

McGREGOR Av., fr. St. Charles, to Av. M, 12th. wd.
Left Right
— — St. Charles St.
— Komorn St.
— Emma St.
— Kossuth St.
Berlin St.
— — Av. L
— Av. M.

McWHORTER ST., fr. 39 Ferry St., S. W. to Johnson St. 5th, 10th wds.
Left Right
2 1 Ferry St.
2 1 McWhorter Sq.
2 1 E. Mechanic St.
50 49 Hamilton St.
74 73 Lafayette St.
102 101 Green St.
116 119 Elm St.
134 135 Walnut St.
150 151 New York Av.
166 167 Garden St.
182 185 E. Kinney St.
204 205 Oliver St.
220 223 Chestnut St.
238 239 Vesey St.
252 258 Johnson St.

MECHANIC ST., fr. 894 Broad St., S. E. to Alling. 4th wd.
Left Right
1 2 Broad St.
65 64 Mulberry St.
73 — Johnson Ct.
95 96 Lawrence St.
125 126 Ward St.
133 134 Exchange Al.
141 142 Alling St.
— — N. J. R. R. Av.

MERCER ST., fr. 559 High St., N. W. to Springfield Av. 3d wd.
Left Right
1 2 High St.
29 — Lincoln St.
51 50 West St.
67 66 Howard St.
83 82 Broome St.
97 88 Springfield Av.

VALUABLE INFORMATION: When ordering BLANK BOOKS—See Page 666
MADISON & CO. STATIONERS, 24 CLINTON STREET

MERCHANT ST., fr. 86 Clover St., S. W. to Lafayette St. 5th, 10th wds.

| Left | Right | |
|---|---|---|
| 2 | 1 | Clover St. |
| 48 | 51 | Ferry St. |
| 48 | 51 | Hamburg Pl. |
| 90 | 89 | Lafayette St. |

MILFORD AV., fr. 268 Clinton Av., S. W. to Elizabeth Av. 9th wd.

| Left | Right | |
|---|---|---|
| 2 | 1 | Clinton Av. |
| 96 | 95 | Alpine St. |
| 154 | 153 | Bigelow St. |
| — | 211 | Runyon St. |
| — | 215 | Elizabeth Av. |

MILFORD PARK, bounded by Milford and Elizabeth Avs. and Bigelow St. 1 acre 9th wd.

MILITARY PARK, bounded by Broad St. and Park Pl. 6 1-2 acres. 1st, 4th wds

MILLER ST., fr. 44 Elizabeth Av., S. E. to Avenue C 9th, 10th wds

| Left | Right | |
|---|---|---|
| 2 | 1 | Elizabeth Av. |
| 12 | — | Brunswick St. |
| 38 | 37 | Sherman Av. |
| 72 | 71 | Frl'ghuysen Av. |
| 104 | 103 | Pennsylvania Av. |
| 132 | 131 | Broad St. |
| — | — | N. J. R. R. Av. |
| - | — | Avenue A. |
| - | — | Avenue B. |
| — | — | Avenue C. |

MILTON ST., fr. 129 Wickliffe, N. W. to Boston St 7th wd.

| Left | Right | |
|---|---|---|
| 1 | 2 | Wickliffe St. |
| 27 | 24 | Boston St. |

MONMOUTH ST., fr. ■ Montgomery St., S W. to Clinton Av 3d, 9th wds.

| Left | Right | |
|---|---|---|
| 2 | 1 | Montgomery St. |
| 52 | 51 | Spruce St. |
| 112 | 113 | Waverly Pl. |
| 154 | 151 | Rose St. |
| 168 | 165 | Clinton Av |

MONROE ST., fr. 500 Market St., S. W. to Elm St. 5th wd.

| Left | Right | |
|---|---|---|
| 1 | 2 | Market St. |
| 47 | 44 | Downing St. |
| 81 | 78 | Ferry St. |
| 125 | 126 | Lafayette St. |
| 153 | 154 | Elm St. |

MONTCLAIR AV. (formerly Atlantic), fr. 388 Washington Av., W. to Summer Av. or Upper Belleville road. To be continued. 8th wd.

| Left | Right | |
|---|---|---|
| 2 | 1 | Washington Av |
| 138 | 137 | Lincoln Av. |
| — | — | Summer Av. |

MONTCLAIR R. R. DEPOT, 418 Washington Av., near R. R. 8th wd.

MONTGOMERY AV., fr. 694 Springfield Av., N. E. to Fifteenth Av., 13th wd.

| Left | Right | |
|---|---|---|
| 2 | 1 | Springfield Av. |
| | - | Nineteenth Av. |
| — | — | Eighteenth Av. |
| — | — | Seventeenth Av |
| - | — | Sixteenth Av |
| — | — | Fifteenth Av. |

MONTGOMERY ST., fr 683 High St., N. W. to Belmont Av. 3d, 14th wds.

| Left | Right | |
|---|---|---|
| 1 | 2 | High St. |
| 19 | 20 | Quitman St. |
| 41 | — | Monmouth St. |
| -- | 44 | West St. |
| ■ | — | Somerset St. |
| ■ | 72 | Barclay St. |
| 87 | 86 | Broome St. |
| 103 | 102 | Prince St. |
| 119 | 118 | Charlton St. |
| 135 | 134 | Belmont Av. |

MORELAND ST., fr. Corey St. 13th wd.

MORRIS AV., fr 76 Dickerson St., S. W. to Seventeenth Av. (from Thirteenth Av. to Fifteenth Av. to be opened). Also fr. 85 1st St. to Dickerson St. 11th, 6th, 14th wds.

| Left | Right | |
|---|---|---|
| 16 | 17 | Dickerson St. |
| 36 | 39 | Central Av. |
| 64 | 63 | New St. |
| 78 | 79 | Condit St. |
| 88 | 87 | Warren St. |
| 122 | 123 | Cabinet St. |
| 154 | 155 | Bank St. |
| 202 | 203 | Thirteenth Av. |
| 246 | 247 | S. Orange Av. |
| 294 | 293 | Fourteenth Av. |
| 338 | 337 | Fifteenth Av. |
| ■ | 383 | Sixteenth Av. |
| 384 | 383 | Springfield Av. |
| 398 | | W. Kinney St. |
| 448 | 447 | Seventeenth Av |

MORRIS & ESSEX R. R. Av., fr. 437 Broad St., N. W. to Orange St. 1st, 15th wds.

| Left | Right | |
|---|---|---|
| 2 | 1 | Broad St. |
| 6 | - | Police Station, 2d Precinct. |
| 18 | 16 | Plane St. |
| 80 | 75 | High St. |
| 122 | 123 | Boyden St. |
| 138 | 135 | Sheffield St. |
| - | 159 | Nassau St. |
| 204 | — | Nesbitt St. |
| 224 | 223 | Clifton Av. |
| — | 279 | Eighth Av. |
| 286 | — | Orange St. |

MORTON ST., fr 615 High St., N. W. to Belmont Av. 3d, 14th wds.

| Left | Right | |
|---|---|---|
| 2 | 1 | High St. |
| 46 | 47 | West St. |
| 68 | 69 | Howard St. |
| 92 | 87 | Broome St. |
| 108 | 109 | Prince St. |
| 124 | 125 | Charlton St. |
| 142 | 145 | Belmont Av. |

MOTT ST., fr. 177 Passaic Av., S. E. to Ferry St., 12th wd.

| Left | Right | |
|---|---|---|
| 2 | 1 | Passaic Av. |
| 56 | 55 | Bowery St. |
| 80 | 77 | Market St. |
| — | — | Ferry St. |

MT. PLEASANT AV., fr. 48 Harvey St., S. W. to Clay St. 8th, 1st wds.

| Left | Right | |
|---|---|---|
| 2 | 1 | Harvey St. |
| 58 | 57 | Oriental St. |
| 102 | 103 | Third Av. |
| 158 | 157 | Fourth Av. |
| 214 | 213 | Gouverneur St. |
| 262 | 261 | Clark St. |
| 334 | 333 | Clay St. |

MT PLEASANT PL., fr. Belleville Av. W. to Wakeman Av., 8th wd.

MT. PROSPECT AV., fr. 159 Seventh Av., N. E. to Belleville line. 15th, 8th wds.

| Left | Right | |
|---|---|---|
| 2 | 1 | Seventh Av. |
| 66 | 65 | Sixth Av. |
| 130 | 129 | Fifth Av. |
| 194 | 193 | Fourth Av |

VALUABLE INFORMATION: When ordering BLANK BOOKS—See Page 666
MADISON & CO. STATIONERS, 24 CLINTON STREET

| | | |
|---|---|---|
| 194 | 193 | Bloomfield Av. |
| 258 | 257 | Third Av. |
| 322 | 321 | Second Av |
| 332 | — | Treadwell St. |
| — | — | Mt. Prospect Pl. |
| . | — | First Av. |
| 426 | — | Abington Av. |
| — | 351 | Old Bloomfield Rd. |
| 650 | 649 | Elwood Av. |
| 700 | 701 | Fredonia Av. |
| 750 | 749 | Grafton Av |
| 800 | 801 | Montclair Av. |
| 850 | 849 | Verona Av. |
| 900 | — | Greenwood Lake R. R. |
| — | — | Sylvan Av |
| — | — | Second River. |
| | — | Belleville line. |

MT. PROSPECT PL., fr. 67 2d Ave., N. to Mt. Prospect Av. 8th wd.

MULBERRY PL., fr. 303 Mulberry St., E. to N. J. R. R. Av. 4th wd.

| Left | Right | |
|---|---|---|
| 2 | 1 | Mulberry St. |
| 36 | 35 | N J. R. R. Av. |

MULBERRY ST., fr. 62 Centre St., S. W. to Emmett St. 4th, 9th, 10th wds.

| Left | Right | |
|---|---|---|
| 2 | 1 | Centre St. |
| — | — | Centre St. Depot. |
| 12 | — | River St. |
| 46 | 47 | Park St. |
| 54 | — | Durand St. |
| 64 | — | Gallagher Ct. |
| — | 67 | Boudinot St. |
| 78 | 77 | N. Canal St. |
| — | — | Centre Market. |
| 80 | — | S. Canal St. |
| — | — | Centre Market Pl. |
| 92 | 89 | Commerce St. |
| 108 | 103 | Clinton St. |
| 124 | 127 | Market St. |
| — | 135 | Union Ct. |
| 144 | 145 | Mechanic St. |
| 168 | — | Hamilton St. |
| - | 187 | Fair St. |
| 194 | — | Oak St. |
| 216 | 217 | Green St. |
| — | 243 | Franklin St. |
| 252 | — | Elm St. |
| 268 | 267 | Walnut St. |
| 286 | — | Cottage St. |
| — | 295 | Beach St. |
| 302 | — | Mulberry Pl. |
| 320 | 323 | E. Kinney St. |
| — | 339 | Scott St. |
| 338 | — | Oliver St. |
| 358 | 359 | Chestnut St. |
| — | 375 | Camp St. |
| — | 415 | Pennington St. |
| 416 | — | N. J. R. R. Av. |
| 424 | — | Tichenor St. |
| 436 | 437 | South St. |
| 452 | 451 | Thomas St. |
| 468 | 467 | Parkhurst St. |
| 484 | 483 | Harper St. |
| 500 | 499 | Murray St. |
| 516 | 515 | Astor St. |
| 532 | 531 | Emmett St. |

MURRAY ST., fr. 144 Clinton Av., E. to Goble St. 9th, 10th wds.

| Left | Right | |
|---|---|---|
| 2 | 1 | Clinton Av. |
| 16 | 17 | Brunswick St. |
| 34 | 35 | Sherman Av. |
| 58 | 64 | Pennsylvania Av. |
| 88 | 99 | Broad St. |
| 104 | 107 | Austin St. |
| 124 | — | Tichenor Lane. |
| 128 | 129 | N. J. R. R. Av. |
| 158 | 159 | Mulberry St. |
| 212 | 211 | Goble St. |

MYRTLE AV., fr. 397 Sussex Av., N. E. to Orange St. 11th wd.

| Left | Right | |
|---|---|---|
| 2 | 1 | Warren St. |
| 2 | 1 | Sussex Av |
| 62 | 63 | Orange St. |

NAPOLEON ST., fr. 56 Elm Road, E. to Hamburg Pl. 10th wd.

| Left | Right | |
|---|---|---|
| 2 | 1 | Elm Road. |
| 58 | 57 | New York Av. |
| 114 | 113 | Hamburg Pl. |

NASSAU PL., 76 Nassau St. 15th wd.

NASSAU ST., fr. 169 High St., N. W. to Nesbitt St. 15th wd.

| Left | Right | |
|---|---|---|
| 1 | 2 | High St. |
| 41 | 44 | Boyden St. |
| 57 | 60 | Sheffield St. |
| — | 76 | Nassau Pl. |
| 77 | 113 | M. & E. R. R. Ave. |
| 129 | 130 | Nesbitt St. |

NASSAU WORKS, Nassau St. cor. Sheffield St. 15th wd.

NELSON PL., fr. 461 High St., N. W. to Howard St. 7th wd.

| Left | Right | |
|---|---|---|
| 2 | — | High St. |
| — | 5 | Breintnall Pl. |
| — | 49 | Sydney Pl. |
| ■ | 69 | Howard St. |

NESBITT ST., fr. 87 Sussex Av., N. W. to Eighth Av. 7th, 15th wds.

| Left | Right | |
|---|---|---|
| 10 | 1 | Sussex Av. |
| — | 15 | James St. |
| — | 29 | Lemon St. |
| 54 | 53 | Orange St. |
| 80 | 79 | M & E R R. Av. |
| 88 | 85 | Eighth Av. |

NEVADA ST., fr. 35 Court St., S W. 2d wd.

| Left | Right | |
|---|---|---|
| 2 | 1 | Court St. |
| 26 | 27 | Marshall St. |
| 42 | 45 | —— |

NEW ST., fr. 633 Broad St., N. W. to Second St. Boundary 1st and 2d wds. 7th, 11th wds.

| Left | Right | |
|---|---|---|
| 2 | 1 | Broad St. |
| 38 | 35 | Halsey St. |
| 64 | 63 | Washington St. |
| 82 | — | Warren pl. |
| 100 | 99 | Plane St. |
| 122 | — | Arch St. |
| 138 | — | Orleans St. |
| 156 | 161 | High St |
| 184 | 185 | Summit St. |
| 200 | 201 | Colden St. |
| 216 | 217 | Hoyt St. |
| 224 | — | Searing St. |
| 238 | 239 | Lock St. |
| 240 | 241 | The Canal. |
| 248 | — | Nuttman St. |
| 268 | 269 | Wilsey St. |
| — | — | The Jail. |
| 286 | 285 | Newark St. |
| 302 | 305 | Norfolk St. |
| 338 | 339 | Hudson St. |
| 380 | 395 | Morris Av. |
| 410 | 413 | First St. |
| 426 | 429 | Second St. |

NEWARK ST., fr. 270 Orange St. S. W. to Bank St. Boundary 6th, 7th, 11th wds.

| Left | Right | |
|---|---|---|
| 2 | 1 | Orange St. |
| 42 | 45 | Sussex Av. |
| 94 | 95 | Central Av. |
| 100 | 97 | The Canal. |
| 120 | 117 | New St. |
| 162 | 157 | Warren St. |
| 204 | 203 | Academy St. |
| 220 | 219 | Bank St. |

NEW JERSEY RAILROAD AV., fr. 360 Market St., P. R. R. Depot, S. W. to Clinton line. Boundary 4th, 5th, 9th, 10th wds.

| Left | Right | |
|---|---|---|
| 1 | 2 | Market St. |

VALUABLE INFORMATION: When ordering BLANK BOOKS—See Page 666
MADISON & CO. STATIONERS, 24 CLINTON STREET

| | | |
|---|---|---|
| 1 | 2 | P. R. R. Depot. |
| 25 | — | E. Mechanic St. |
| — | 48 | Alling St. |
| 57 | 60 | Hamilton St. |
| — | 86 | E. Fair St. |
| 89 | — | Lafayette St. |
| 111 | 108 | Green St. |
| 139 | 138 | Elm St. |
| 155 | 158 | Walnut St. |
| 167 | — | New York Av. |
| — | 174 | Cottage St. |
| 181 | — | Garden St. |
| — | 190 | Mulberry Pl. |
| 201 | 206 | E. Kinney St. |
| 223 | 224 | Oliver St. |
| 239 | 242 | P. R. R. Depot. |
| 239 | 242 | Chestnut St. |
| 253 | — | Lum St. |
| 263 | — | Vesey St. |
| 285 | — | Johnson St. |
| 301 | 302 | Pennington St. |
| 319 | 320 | Mulberry St. |
| 319 | 320 | Tichenor St. |
| 335 | 334 | South St. |
| 349 | 350 | Thomas St |
| 365 | 368 | Parkhurst St. |
| 383 | — | Harper St. |
| 405 | 406 | Tichenor La |
| 405 | 406 | Murray St. |
| 421 | 422 | Astor St. |
| 441 | 444 | Emmett St. |
| 441 | 444 | P. R. R. Depot |
| — | 450 | Paul St. |
| 459 | 460 | Wright St. |
| — | 466 | King St. |
| 475 | 478 | Miller St. |
| 495 | 488 | Vanderpool St. |
| 511 | 512 | Poinier St. |
| 531 | — | Earl St. |
| 549 | — | Alpine St. |
| 557 | — | Broad st. |

NEWTON COURT, fr. 129 Halsey St. 2d wd.

NEWTON ST., fr. 45 Cabinet St., S. W. to Fourteenth Av. 6th, 14th wds.

| Left | Right | |
|---|---|---|
| 13 | 19 | Cabinet St. |
| 50 | 51 | Bank St. |
| 100 | 99 | Thirteenth Av. |
| 140 | 137 | S. Orange Av. |
| 188 | 187 | Fourteenth Av. |

NEW YORK AV., fr. 167 N. J. R. R. Av. E. to Jabez St., 10th wd.

| Left | Right | |
|---|---|---|
| 1 | 2 | N. J. R. R. Av. |
| 45 | 48 | McWhorter St. |
| 91 | 92 | Pacific St. |
| 139 | 140 | Jefferson St. |
| 205 | 204 | Adams St. |
| 241 | 240 | Van Buren St. |
| 273 | 274 | Sandford St. |
| 321 | 318 | Lang St. |
| 337 | 336 | Ann St. |
| 353 | 352 | Napoleon St. |
| 365 | 364 | Houston St. |
| 379 | 386 | Garrison St |
| 395 | 396 | Gotthart St. |
| | — | Jabez St. |

N. Y. & G. L. R. R. AV., fr. 418 Washington Av. 8th wd.

NIAGARA ST., fr. 265 Ferry St., S. to Amsterdam St. 12th wd.

| Left | Right | |
|---|---|---|
| 2 | 1 | Ferry St. |
| 32 | 31 | Paterson St. |
| 48 | 45 | Elizabeth St. |
| 84 | 85 | Darcy St. |
| 100 | 101 | Bremen St. |
| 116 | 117 | Komorn St |
| 132 | 133 | Barbara St |
| 148 | 149 | Kossuth St. |
| 164 | 165 | Berlin St. |
| 180 | 181 | Dresden St |
| 196 | 197 | Frankfort St |
| 212 | 213 | Amsterdam St. |

NICHOLS ALLEY, fr. 419 Plane St., W. to Arlington St. 2d wd.

| Left | Right | |
|---|---|---|
| 2 | 1 | Plane St |
| 18 | 19 | Arlington St. |

NICHOLS ST., fr. 66 Pacific St., S. E. to Sandford St. 10th wd.

| Left | Right | |
|---|---|---|
| 1 | 2 | Pacific St. |
| 47 | 50 | Jefferson St. |
| 113 | 114 | Adams St. |
| 149 | 150 | Van Buren St. |
| 181 | 182 | Sanford St. |

NICHOLSON ST., fr. 105 William St., N. to Augusta St., 2d wd

| Left | Right | |
|---|---|---|
| 1 | 2 | William St. |
| 31 | 34 | Augusta St. |

NINETEENTH AV., fr. 594 Springfield Av., N. W to Clinton line. 13th wd.

| Left | Right | |
|---|---|---|
| — | 2 | Springfield Av. |
| 9 | 6 | S. 14th St. |
| 23 | 22 | S. 15th St. |
| 39 | 38 | S. 16th St. |
| 55 | 54 | S. 17th St |
| 71 | 70 | S. 18th St. |
| 75 | 72 | Montgomery Av. |
| 87 | 86 | S. 19th St. |
| 103 | 102 | S. 20th St. |
| 109 | 106 | Clinton line. |

NINTH AV., fr. 522 Warren St., N. W. to E. Orange 11th wd.

| Left | Right | |
|---|---|---|
| 2 | 1 | Warren St |
| 16 | 15 | S. 9th St. |
| 32 | 33 | S. 10th St |
| 48 | 47 | S. 11th St. |
| 64 | 63 | S 12th St |
| 80 | 79 | S. 13th St. |
| 96 | 95 | S. 14th St. |
| 112 | 111 | S. 15th St. |
| 124 | 121 | E. Orange line |

NORFOLK ST., fr. 286 Orange St., S. W. to S Orange Av—4th, 6th, 7th wds.

| Left | Right | |
|---|---|---|
| 2 | 1 | Orange St. |
| 48 | 45 | Sussex Av |
| | 77 | Dickerson St. |
| 96 | 95 | Central Av |
| 110 | 109 | The Canal |
| 110 | 109 | Bond St. |
| 136 | 135 | New St. |
| — | 151 | Condit St. |
| 172 | 171 | Warren St. |
| | 187 | Cabinet St |
| 214 | 213 | Academy St |
| 232 | 239 | Bank St. |
| 280 | 279 | Thirteenth Av |
| 328 | 327 | S. Orange Av |

NORTH CANAL ST., fr. 92 Park Pl., S. E. to River St. 4th wd.

| Left | Right | |
|---|---|---|
| 2 | Centre | Park Pl. |
| 32 | Market | Pine St. |
| 66 | The | Mulberry St. |
| 116 | Canal | Cherry St. |
| 170 | | River St. |

NORTH EIGHTH ST., continuation of Roseville Av., N. E. fr. Bloomfield Av. 8th wd.

NORTH ELEVENTH ST fr. 567 Orange St., N. E. To 3d Av., 11th, 8th wds.

| Left | Right | |
|---|---|---|
| 2 | 1 | Orange St. |
| 26 | 27 | M. & E. R. R. Av |
| — | - | Seventh Av. |
| 66 | 61 | Bloomfield R. R. |
| 66 | 61 | Sixth Av. |
| 130 | 129 | Fifth Av. |
| 234 | 231 | Newbold St |

NORTH END TERRACE, fr. Washington Av. N. of Sylvan Av., E. to R. R. 8th wd.

NORTH FOURTEENTH ST., fr. 615 Orange St., N. E. to City line. 11th wd.

VALUABLE INFORMATION: When ordering BLANK BOOKS—See Page 666
MADISON & CO. STATIONERS, 24 CLINTON STREET

NORTH JAMES ST., fr. O'Connell St. 15th wd.

NORTH NINTH ST., fr 425 Seventh Av., N. E. to Third Av To be extended 11th wd.

| Left | Right | |
|---|---|---|
| 2 | 1 | Seventh Av. |
| 26 | 15 | Bloomfield R. R. |
| 64 | 63 | Sixth Av. |
| 128 | 127 | Fifth Av. |
| 228 | 225 | Newbold St. |

NORTH SANDFORD ST., fr. Lake St. 15th wd.

NORTH SECOND ST. (See Second).

NORTH SEVENTH ST., fr. 499 Warren St., E. to Bloomfield Av., (to be extended). 11th wd.

| Left | Right | |
|---|---|---|
| 8 | 1 | Warren St. |
| 12 | 11 | Dickerson St. |
| 50 | 49 | Sussex Av. |
| 116 | 117 | Orange St |
| 140 | 139 | M. & E. R. R. |
| 154 | 155 | Seventh Av. |
| 218 | 217 | Sixth Av |
| 320 | 319 | Fifth Av. |
| — | — | Bloomfield Av. |

NORTH SIXTH ST., fr. 471 Warren St., N. E. to Bloomfield Av., (to be extended). 11th wd

| Left | Right | |
|---|---|---|
| 6 | 1 | Warren St. |
| 32 | 31 | Dickerson St. |
| 70 | 69 | Sussex Av. |
| 136 | 137 | Orange St. |
| 154 | 153 | M. & E R. R. Av |
| 174 | 175 | Seventh Av. |
| 238 | 239 | Sixth Av. |
| 250 | 261 | Fifth Av. |
| — | — | Bloomfield Av. |

NORTH SPRING ST., fr. O'Connell St., N. 15th wd.

NORTH THIRTEENTH ST., fr. 593 Orange St. 11th wd.

| Left | Right | |
|---|---|---|
| 2 | 1 | Orange St. |
| 78 | 79 | M. & E. R. R. Av |
| — | — | Sixth Av. |
| — | — | Fifth Av. |

NURSERY ST., fr. 874 Belleville Av., W. to Summer Av. 8th wd.

| Left | Right | |
|---|---|---|
| 2 | 1 | Belleville Av. |
| — | 5 | Mt. Pleasant Pl. |
| 14 | — | Wilburton Pl. |
| 22 | 23 | Wakeman Av. |
| 42 | 41 | Summer Av. |

NUTRIA ST., fr. 164 Market St. 2d wd.

NUTTMAN ST., fr. 248 New St., S. W. to Warren St. 7th wd.

| Left | Right | |
|---|---|---|
| 2 | 1 | New St. |
| 38 | 37 | Warren St. |

OAK AL., fr. 22 Columbia St. to Liberty St. 4th wd.

OAK ST., fr. 194 Mulberry St., S. E. to Columbia St. 4th wd.

| Left | Right | |
|---|---|---|
| 2 | 1 | Mulberry St. |
| 26 | 27 | Columbia St. |

O'CONNELL ST., fr. Lake St., N. W. to the Canal Towpath, 15th wd.

OGDEN ST., fr. 28 Harvey St., S. W. to Bridge. 1st, 8th wd.

| Left | Right | |
|---|---|---|
| — | — | Harvey St |
| — | — | Oriental Terrace |
| 58 | 57 | Oriental St. |
| 104 | 103 | Third Av. |
| 152 | 151 | Fourth Av. |
| 204 | 203 | Gouverneur St. |
| 252 | 251 | Clark St. |
| 318 | — | Carlisle Pl |
| — | 327 | Clay |
| — | 385 | Cross St. |
| — | 407 | Division St. |
| — | 431 | Orange St. |
| 472 | 471 | Bridge St. |

OLD BLOOMFIELD RD., fr. 414 Mt. Prospect Av. 8th wd.

OLD ELM RD, (See Wheeler Point Road). 10th wd.

OLIVER ST., fr. 338 Mulberry St., E to Elm Road, 10th wd.

| Left | Right | |
|---|---|---|
| 2 | 1 | Mulberry St. |
| 24 | 23 | N J. R. R. Av |
| 88 | 89 | McWhorter St. |
| 138 | 137 | Pacific St. |
| 186 | 187 | Jefferson St. |
| 248 | 251 | Adams St. |
| 284 | 285 | Van Buren St. |
| 316 | 317 | Sandford St. |
| 360 | 361 | Elm Road. |

ORANGE PLACE, fr. 123 Orange St., N. W to High St. 1st wd.

| Left | Right | |
|---|---|---|
| Park | 1 | Orange St. |
| Park | 10 | High St. |

ORANGE ST., fr. 431 Ogden St., W. N. W. to East Orange line. (Continued as Main St. to Valley Road.) A continuous avenue to East Orange, Orange, Orange Mountains, St. Cloud, West Orange, Northfield, Livingston, to Morristown, 18 miles. 1st, boundary, 7th, 15th, 11th wds.

| Left | Right | |
|---|---|---|
| 2 | 1 | Ogden St. |
| — | 15 | Spring St. |
| 56 | 57 | Broad St. |
| 76 | — | Essex St. |
| — | 85 | Armory St. |
| 92 | 93 | Plane St. |
| 106 | — | Eagles St. |
| — | 123 | Orange Pl. |
| 126 | — | Burnet St. |
| 142 | 135 | High St. |
| 178 | 177 | Boyden St. |
| 196 | 191 | Sheffield St. |
| 248 | 249 | Nesbitt St. |
| 270 | — | Newark St. |
| — | 285 | Clifton Av. |
| 286 | — | Norfolk St. |
| 302 | — | Jay St. |
| 318 | — | Hudson St. |
| 332 | — | Hecker St. |
| — | 345 | M. & E. R. R. Av |
| — | 345 | Eighth Av. |
| 348 | — | Duryee St. |
| 364 | 369 | The Canal |
| 390 | 389 | 1st St. |
| 410 | 405 | 2d St. |
| 424 | 421 | 3d St. |
| 438 | 437 | 4th St. |
| 452 | 453 | 5th St. |
| 468 | 469 | N. 6th St. |
| 484 | 485 | N. 7th St. |
| 500 | 503 | Roseville Av. |
| 516 | — | Myrtle Av. |
| 530 | — | Humboldt St. |
| — | 533 | Bathgate Pl. |
| 546 | 551 | Gray St. |
| 558 | — | S. 11th St. |
| — | 567 | N. 11th St. |
| — | 593 | Thompson St. |
| 598 | — | Warren St. |
| 598 | — | S. 13th St. |
| — | 605 | Old Orange Rd. |
| 618 | 615 | N. & S. 14th St. |
| 620 | 617 | E. Orange line. |

ORATON ST., fr. Seabury Pl., E. of Washington. Av., N. to Verona Av. 8th wd.

| Left | Right | |
|---|---|---|
| — | | Seabury Pl. |
| 62 | 63 | Chester Av. |

VALUABLE INFORMATION: When ordering BLANK BOOKS—See Page 666
MADISON & CO. STATIONERS, 24 CLINTON STREET

| | | |
|---|---|---|
| 120 | 119 | Delevan Av. |
| 178 | 177 | Elwood Av. |
| [redacted] | 267 | Grafton Av. |
| 392 | 387 | Verona Av. |

ORCHARD ST., fr. 30 Walnut St., S. W. to Thomas St. 4th, 9th wds.

| Left | Right | |
|---|---|---|
| 2 | 1 | Walnut St. |
| 30 | — | Beach St. |
| 56 | 55 | E. Kinney St. |
| 68 | — | Scott St. |
| 88 | 87 | Chestnut St. |
| 104 | 103 | Camp St. |
| 136 | 137 | Pennington St. |
| 152 | 151 | Tichenor St. |
| 166 | 163 | South St. |
| 180 | 179 | Thomas St. |

ORIENTAL "FLATS," 293 Belleville Av. 8th wd.

ORIENTAL PL., fr. foot of Ogden St., W. to Mount Pleasant Av. 8th wd.

ORIENTAL ST., fr. Passaic St., W. to Belleville Av., 8th wd.

| Left | Right | |
|---|---|---|
| — | — | Passaic St. |
| 22 | 21 | Ogden St. |
| 38 | 37 | Mt. Pleasant Av |
| 54 | 53 | Broad St. |
| 74 | 73 | Belleville Av. |

ORIENTAL "TERRACE," fr. Third Av., N. on Ogden St. 8th wd.

ORLEANS ST., fr. 138 New St. to Warren St. 2d wd.

| Left | Right | |
|---|---|---|
| 2 | 1 | New St. |
| 42 | 37 | Warren St. |

OSBORNE ST., fr. Lister Av., to Albert Av. 12th wd.

OXFORD ST., fr. 209 Passaic Av., S. E. to Market St. 12th wd.

| Left | Right | |
|---|---|---|
| 2 | 1 | Passaic Av. |
| 54 | 57 | Bowery St. |
| 94 | 95 | Ferry St. |
| — | — | Market St. |

PACIFIC ST. (formerly S. Prospect St.), fr. 130 Elm St., S. to Thomas St. 10th wd.

| Left | Right | |
|---|---|---|
| 2 | 1 | Elm St. |
| 16 | 15 | Walnut St. |
| 32 | 31 | New York Av. |
| 48 | — | Warwick St. |
| — | 51 | Garden St. |
| 66 | — | Nichols St. |
| 74 | 71 | E. Kinney St. |
| 94 | 91 | Oliver St. |
| 110 | 109 | Chestnut St. |
| - | 125 | Vesey St. |
| 134 | — | Malvern St. |
| — | 141 | Johnson St. |
| 152 | — | Deancey St. |
| — | 157 | Pennington St |
| 166 | — | Calumet St. |
| 168 | - | Clifford St. |
| — | 173 | Tichenor St. |
| 188 | 187 | South St |
| 204 | 203 | Thomas St. |

PARK PL., fr. corner of Rector and Broad Sts., S. E. and S. W. to S. Canal St. 1st, 4th wds.

| Left | Right | |
|---|---|---|
| 2 | | Rector St |
| 30 | Mili- | Saybrook Pl. |
| 34 | tary | Centre St. |
| 66 | Park | Park St. |
| 92 | | N. Canal St. |

PARK ST., fr. 68 Park Pl., S. E. to Cherry St. 4th wd.

| Left | Right | |
|---|---|---|
| 2 | 1 | Park Pl |
| — | 15 | Pine St. |
| 34 | — | Division Pl. |
| 50 | 49 | Mulberry St. |
| 86 | 85 | Cherry St. |

PARKER ST., fr. the Reservoir, near 7th Av., N to Verona Av. 15th, 8th wds.

| Left | Right | |
|---|---|---|
| 2 | 1 | Reservoir. |
| 44 | 47 | Sixth Av. |
| 114 | 113 | Fifth Av. |
| 230 | 225 | Bloomfield Av. |
| — | — | 3d Av. |
| — | — | 2d Av. |
| - | — | Treadwell St. |
| | — | 1st Av. |
| | — | Abington Av. |
| - | — | Old Road to Bloomfield. |
| — | — | Elwood Av |
| - | — | Fredonia Av |
| — | — | Grafton Av. |
| 816 | 817 | Montclair Av. |
| 864 | 865 | Verona Av. |

PARKHURST ST., fr. 110 Clinton Av., S. E. to N J. R. R. Av. 9th, 10th wds.

| Left | Right | |
|---|---|---|
| 2 | 1 | Clinton Av. |
| 18 | 17 | Brunswick St. |
| — | 35 | Sherman Av. |
| 38 | — | Pennsylvania Av. |
| 66 | 63 | Broad St. |
| 82 | 81 | Austin St. |
| — | 83 | Tichenor Lane. |
| 116 | 113 | N. J. R. R. Av. |

PARKS.—Boudinot, Clinton, Jackson, Lincoln, Lombardy, Milford, Military, Ward and Washington.

PASSAIC AV., fr. Madison Pl., E. to Ferry St., on Plank Road (absorbing that portion of River St., fr. Madison St. to Chapel St.) 5th, 12th wds.

| Left | Right | |
|---|---|---|
| | 1 | Madison Pl. |
| | 51 | Jackson St. |
| | 75 | Van Buren St. |
| | 93 | Polk St. |
| | 109 | Ferguson St. |
| | 125 | Chambers St. |
| | 141 | Frederick St. |
| | 147 | Fillmore St. |
| | 161 | Read St. |
| | 161 | Providence St. |
| | 177 | Mott St. |
| | 193 | Lexington St. |
| | 209 | Oxford St. |
| | 225 | Freeman St. |
| | 241 | Christie St. |
| | 259 | Brill St. |
| | 289 | Richards St. |
| | 309 | Schalk St. |
| THE CANAL | 325 | Chapel St. |
| | 341 | —— |
| | 359 | Avenue L. |
| | — | Foundry St. |
| | — | Man'f'ct'rs' R. R. |
| | — | Waydell St. |
| | - | Lockwood St. |
| | — | Blanchard St. |
| | — | Ferry St |
| | — | Plank Road. |

PASSAIC ST., fr. 12 Harvey St., S. W. to Carlisle Pl. 5th wd.

| Left | Right | |
|---|---|---|
| 2 | 1 | Harvey St. |
| 58 | 57 | Oriental St. |
| 106 | 105 | Third Av. |
| — | — | E. R. R. Depot. |
| 150 | 149 | Fourth Av. |
| 200 | 199 | Gouverneur St. |
| 252 | 251 | Clark St. |
| — | 289 | - |
| 332 | 323 | Carlisle Pl. |

PATERSON ST., fr 51 Hamburg Pl., N E. to Ashbridge St. 12th wd.

| Left | Right | |
|---|---|---|
| 2 | 1 | Hamburg Pl. |
| 16 | 15 | Alyea St. |

VALUABLE INFORMATION: When ordering BLANK BOOKS—See Page 666
MADISON & CO. STATIONERS, 24 CLINTON STREET

| | | |
|---|---|---|
| 32 | 31 | Wall St. |
| 48 | 47 | Niagara St. |
| 64 | 63 | Westcott St. |

PEARL ST., fr. 332 Washington St., S.E. to Chapel Court. 2d wd.

| Left | Right | |
|---|---|---|
| 1 | 2 | Washington St. |
| 23 | 24 | Halsey St. |
| 39 | 42 | Chapel Court. |

PEAT ST., fr. 447 South Tenth St., near Sixteenth Av., W. to Montgomery Av. 13th wd.

| Left | Right | |
|---|---|---|
| — | — | S. Tenth St. |
| — | — | S. Eleventh St. |
| — | — | Greenberry St. |
| — | — | Duck St. |
| - | — | Montgomery Av. |

PEDDIE ST, fr. 287 Elizabeth Av., N. W. to Clinton line, and S. E. to Av C. 9th, 10th wds.

| Left | Right | |
|---|---|---|
| 2 | 1 | Elizabeth Av. |
| 16 | 15 | Johnson St. |
| 36 | 35 | Hillside Av. |
| 56 | 55 | Belmont Av. |
| 76 | 75 | Ridgewood Av. |
| 92 | 91 | Badger Av |
| 108 | 107 | Jelliff Av. |
| — | 123 | Peshine Av. |
| - | — | Bergen St. |
| — | | Chadwick Av |
| | — | Clinton line |
| | | —S. E.— |
| 1 | 2 | Elizabeth Av |
| 39 | 40 | Sherman Av. |
| 71 | 72 | Frel'ghuysen Av. |
| 101 | 102 | Pennsylvania Av. |
| 129 | 130 | N. J. R. R. Av. |
| — | — | Avenue A. |
| — | — | Avenue C. |

PENNINGTON ST., fr. 1070 Broad St., S. E. to Pacific St. 9th, 10th wds.

| Left | Right | |
|---|---|---|
| 2 | 1 | Broad St. |
| 30 | 31 | Orchard St. |
| 62 | 63 | Mulberry St. |
| 64 | 65 | N. J. R. R. Av. |
| 128 | 129 | Hermon St. |
| 160 | 161 | Dawson St. |
| 200 | 201 | Pacific St. |

PENNSYLVANIA AV., fr. 9 Lagrange Place, S. W. to Clinton line. 9th wd.

| Left | Right | |
|---|---|---|
| 1 | — | Lagrange Pl |
| — | 14 | Brunswick St. |
| 19 | — | South St. |
| 43 | 44 | Thomas St. |
| 61 | 60 | Parkhurst St. |
| 77 | 78 | Gillett Pl. |
| 91 | 92 | Murray St. |
| 107 | 106 | Astor St. |
| 123 | 122 | Emmett St. |
| 139 | 138 | Wright St. |
| 155 | 154 | Miller St. |
| 171 | 170 | Vanderpool St. |
| 187 | 186 | Poinier St. |
| 203 | 202 | Earl St |
| 219 | 218 | Alpine St. |
| 235 | 234 | Hunter St. |
| 251 | 250 | Stanton St. |
| 267 | 266 | Bigelow St. |
| 283 | 282 | Clifton St. |
| 299 | 298 | Branford St. |
| 315 | 314 | Runyon St. |
| ■ | 330 | Concord St. |
| 349 | 350 | Guilford St. |
| 365 | 366 | Peddie St |
| 379 | 378 | Locust St. |
| 395 | 394 | Maple St. |
| 411 | 410 | Willow Creek |
| 421 | 412 | Bound Creek. |
| 421 | 412 | Clinton line. |

PESHINE AV., fr. 204 Waverly Pl., S. to Avon Av., also fr. Clinton Av to Clinton line. 14th wd.

| Left | Right | |
|---|---|---|
| 2 | 1 | Waverly Pl. |
| 46 | 45 | Rose St. |
| 88 | 87 | Avon Av. |
| 138 | 137 | Madison Av |
| 188 | 187 | Clinton Av. |
| 246 | 245 | Bigelow St. |
| 302 | 301 | Runyon St. |
| 346 | 345 | Peddie St. |
| 346 | 345 | Clinton line. |

PHOENIX WORKS, fr 245 Market St. 4th wd.

PIERCE ST., fr. 571 Springfield Av., S. W. to S. 14th St., 13th wd.

PIERSON ALLEY, fr. 25 Market St., N. E. to Bank St. 2d wd.

| Left | Right | |
|---|---|---|
| 2 | 1 | Market St. |
| 28 | 27 | Bank St. |

PINE ST., fr. 15 Park St., S. W. to North Canal 4th wd.

| Left | Right | |
|---|---|---|
| 2 | 1 | Park St. |
| 16 | — | Boudinot St. |
| 24 | 25 | N. Canal St. |

PITT ST., fr. Hamburg Pl., S. E. 10th wd.

PLANE ST., fr. State St., at 409 Broad St., S. W. to Court St. 1st, 2d wds.

| Left | Right | |
|---|---|---|
| 2 | 1 | Broad St. |
| 2 | 1 | State St. |
| 22 | 19 | M. & E. R. R. Av. |
| 38 | 37 | Orange St. |
| 93 | 91 | James St. |
| — | 107 | Halsey Ct. |
| 146 | 147 | Central Av. |
| 164 | 167 | Bleecker St. |
| 186 | 187 | New St. |
| 230 | 225 | Warren St. |
| 240 | — | Plum St |
| — | 249 | Hackett St. |
| 246 | 257 | The Canal |
| 270 | 267 | Academy St. |
| 288 | 283 | Bank St. |
| 300 | — | Campbell St. |
| 318 | 317 | Market St. |
| — | 357 | Augusta St. |
| 388 | 387 | William St. |
| | 419 | Nichol Al. |
| 426 | — | Willow St. |
| 444 | 447 | Court St. |

PLANK RD., portion of Ferry St., near the river (to Jersey City). 12th wd.

PLANK RD. BRIDGE, foot of Ferry St., 2 3-4 miles from corner Broad and Market Sts. 12th wd.

PLUM POINT RD., from Hawkins St., near N. & N. Y. R. R., E. to the Meadows. 12th wd.

PLUM ST, fr 179 Washington St., W. to Plane. 2d wd.

| Left | Right | |
|---|---|---|
| 2 | 1 | Washington St. |
| 36 | 35 | Plane St. |

POINIER ST, fr. 80 Elizabeth Av., S. E. to Av. C. 9th, 10th wds.

| Left | Right | |
|---|---|---|
| 1 | 2 | Elizabeth Av. |
| 35 | 36 | Sherman Av. |
| 69 | 70 | Freyl'ghuysen Av |
| 99 | 102 | Pennsylvania Av. |
| 129 | 130 | Broad St. |
| 143 | 142 | N. J. R. R. Av. |
| 177 | 178 | Av. A |
| 233 | 234 | Av B. |
| 289 | ■ | Av. C. |

POLK ST., fr. 93 Passa'c Av., S. to Lafayette St. 5th wd.

| Left | Right | |
|---|---|---|
| 2 | 1 | Passaic Av. |
| 36 | 35 | Market St. |

VALUABLE INFORMATION: When ordering BLANK BOOKS—See Page 666
MADISON & CO. STATIONERS, 24 CLINTON STREET

84 83 Clover St.
136 135 Ferry St.
182 181 Lafayette St.

POND ST., fr. Bloomfield Av., S. to Branch Brook. 15th wd.
Left Right
2 1 Bloomfield Av.
228 213 Branch Brook.

POPLAR ST., fr. 78 Lister Av., near Lister Wks., N to Dock. 12th wd.

PRINCE ST., fr. 80 S. Orange Av., S. W. to Waverly Pl. 3d wd.
Left Right
2 1 S. Orange Av.
54 51 Springfield Av.
84 83 Court St.
110 109 Morton St.
148 147 W. Kinney St.
176 175 Montgomery St.
232 233 Spruce St.
288 289 Waverly Pl.

PROSPECT AV. fr. Avon Av. S. W. to City line. 13th wd.

PROSPECT PLACE, fr. 34 Fourteenth Av., S. W. to Bruce St., 14th wd.
Left Right
2 1 Fourteenth Av.
68 33 Bruce St.

PROSPECT ST., fr. 428 Market St., S. W. to Elm St. 5th wd.
Left Right
2 1 Market St.
42 41 Ferry St.
— 49 Dod Al.
104 107 Lafayette St.
142 147 Elm St.

PROVIDENCE ST., fr. 161 Passaic Av., S. E. to Bowery. 12th wd.
Left Right
2 1 Passaic Av
— 11 Read St.
56 57 Bowery St.

QUINBY'S ALLEY, fr. 19 Fair St. 4th wd.

QUITMAN ST., fr. 142 W. Kinney St., S. W. to Clinton Av. 3d, 9th wds.
Left Right
2 1 W. Kinney St.
32 31 Montgomery St.
82 83 Spruce St.
144 145 Waverly Pl.
182 187 Clinton Av.

RAILROAD PL., extends from west corner of Commerce St. to River St. on west side, and fr. Market St. to River St. on east side. Boundary, 4th, 5th wds.
Left Right
1 2 River St.
15 28 Commerce St.
31 — Market St.

RANKIN ST., fr. 98 S. Orange Av., S. W. to Springfield Av. Boundary 3d, 14th wds.
Left Right
2 1 S. Orange Av.
58 57 Springfield Av.

READ ST., fr. 161 Passaic Av, S. W. to Market St. 12th wd.

RECTOR ST., fr. 598 Broad St. and Park Place, E. to Front St. 1st wd.
Left Right
1 2 Broad St.
1 2 Park Pl
55 50 Front St.

RESERVOIR PL., 54 Boyden St. 15th wd.
Left Right
2 1 Boyden St.
54 57 —

RICHARDS LANE, continuation of Hawkins St. fr. the N. & N. Y. R. R., southerly. 12th wd.

RICHARDS ST., fr 289 Passaic Av, S. E. to Ferry St. 12th wd.
Left Right
2 1 Passaic Av.
32 31 Bowery.
62 59 Ferry St.

RICHMOND ST., fr. 288 Bank St., S. W. to South Orange Av. Boundary, 6th, 7th wds.
Left Right
2 1 Bank St.
44 47 Thirteenth Av.
94 93 S. Orange Av.

RIDGE ST., fr. the Reservoir near Seventh Av, N. to Second Av, to be continued, 15th wd.
Left Right
2 1 The Reservoir.
46 45 Sixth Av.
110 109 Fifth Av.
210 205 Bloomfield Av
— — Second Av

RIDGEWOOD AV., fr. 110 Avon Av., S. W. to Bigelow St., 14th wd.
Left Right
2 1 Avon Av
78 81 Madison Av
74 77 Clinton Av
146 123 Alpine St.
— — Bigelow St.

RIVER ST., fr. 12 Mulberry St., S. to South Canal St. 4th, 5th wds.
Left Right
2 1 Mulberry St.
8 — Centre St. R. R. Depot.
— 39 Cherry St.
54 — Stiles St
70 — Coal St
93 N. Canal St.
— — The Canal
102 — City Dock
106 107 S. Canal St.

RIVERSIDE AV., fr junction of Washington and Belleville Avs., at Cemetery, E. and N. along the Passaic River 8th wd.

ROSE ST., 154 Monmouth St., N. W. to Brenner St. to Woodland Cemetery. 9th, 14th, 13th wds.
Left Right
2 1 Monmouth St.
16 15 Somerset St.
32 31 Barclay St.
48 49 Broome St.
64 63 Stratford Pl.
80 79 Charlton St.
96 95 Belmont Av
112 111 Livingston St.
132 131 Badger Av
148 147 Jelliff Av.
164 163 Peshine Av.
180 179 Hunterdon St.
196 195 Bergen St.
— 265 Kipp St.
— 319 Brenner St.
— — Woodland Cemetery.

ROSEVILLE AV. (or N. 8th St.), fr. 531 Warren St., N. E. to Bloomfield Av. 11th wd.
Left Right
2 1 Warren St.
26 27 Sussex Av.
90 93 Orange St.

VALUABLE INFORMATION: When ordering BLANK BOOKS—See Page 666
MADISON & CO. STATIONERS, 24 CLINTON STREET

| | | |
|---|---|---|
| 122 | 123 | M. & E. R. R. |
| 128 | 131 | Seventh Av. |
| 194 | 195 | Sixth Av. |
| 260 | 261 | Fifth Av. |
| 354 | — | Newbold St. |
| 566 | 551 | Bloomfield Av. |

ROWE ST., fr. Newbold St. 11th wd.

ROWEN CT., 344 Washington St. 2d wd.

ROWLAND ST., fr. 18 Crittenden St., S. W. to Bloomfield Av. 1st wd.

| Left | Right | |
|---|---|---|
| 2 | 1 | Crittenden St. |
| 46 | 39 | Bloomfield Av. |

RUNYON ST., fr. 235 Elizabeth Av., N. W. and S. E. 9th, 10th wds.

| Left | Right | |
|---|---|---|
| | | Elizabeth Av. |
| | | Sherman Av |
| — | | Frelinghuysen Av |
| — | — | Pennsylvania Av |

RUTGERS ST., fr. 324 Bank St., S. to South Orange Av. 6th wd.

| Left | Right | |
|---|---|---|
| 2 | 1 | Bank St. |
| 46 | 45 | Thirteenth Av. |
| 86 | 89 | S. Orange Av. |

RUTHERFORD FLATS, 17 W. Park St.

SANDFORD ST., fr. 217 Lafayette St., S. W. to South, 5th, 10th wds.

| Left | Right | |
|---|---|---|
| 2 | 1 | Lafayette St. |
| 16 | 15 | Elm St. |
| 32 | 31 | Walnut St. |
| 48 | 47 | New York Av. |
| 64 | 63 | Warwick St. |
| 64 | 63 | Elm Rd |
| — | 77 | Nichols St. |
| 92 | 97 | E. Kinney St. |
| 108 | 113 | Oliver St. |
| 138 | 139 | Chestnut St. |
| 154 | 155 | Malvern St. |
| 170 | 171 | Delancy St. |
| 186 | 187 | Clifford St. |
| 202 | 203 | South St. |

SANFORD AV. fr. Avon Av. S. W. to City line. 13th wd.

SAYBROOK PL., 30 Park Pl., N. E. 1st wd. No. 1 to No. 37.

SAYRE ST., fr. 285 Springfield Av., S. W. to West Kinney St. 14th wd.

| Left | Right | |
|---|---|---|
| 1 | 2 | Springfield Av. |
| 33 | 34 | W. Kinney St. |

SCHALK ST., fr. 498 Ferry St., N. E. to Passaic Av. 12th wd.

| Left | Right | |
|---|---|---|
| 2 | 1 | Ferry St. |
| 20 | 17 | Bowery St. |
| 58 | 57 | Passaic Av |

SCHOOL ST., fr. 17 Wickliffe St., W., N. W. to Wilsey St. 7th wd.

| Left | Right | |
|---|---|---|
| 2 | 1 | Wickliffe St. |
| 28 | 29 | Wilsey St. |

SCOTT ST., fr. 68 Orchard St., E. to Mulberry St. 4th wd.

| Left | Right | |
|---|---|---|
| 1 | 2 | Orchard St. |
| 31 | 40 | Mulberry St. |

SCRIBNER COURT, fr Prospect St., near Elm St. 5th wd.

SEABURY PLACE, fr. 13 Washington Av., N. E. to Chester Av., 8th wd

| | | |
|---|---|---|
| — | | Washington Av. |
| — | — | Oraton St |
| | — | Chester Av. |

SEABURY ST., fr. Riverside Av. to Elwood Av. 8th wd.

SEARING ST., fr. 224 New St., S. W. to the Canal. 7th wd.

| Left | Right | |
|---|---|---|
| 2 | 1 | New St. |
| 30 | 29 | Summit Pl |
| 40 | 39 | Warren St. |
| — | — | The Canal. |

SECOND AV. (old road to Bloomfield), fr. 304 Belleville Av., W. to Bloomfield Av. (to be continued). 8th wd.

| Left | Right | |
|---|---|---|
| 2 | 1 | Belleville Av. |
| — | 17 | Wakeman Av. |
| 42 | 41 | Summer Av. |
| — | 57 | Mt. Prospect Pl. |
| 60 | — | Garside St. |
| 82 | 81 | Mt. Prospect Av. |
| 112 | 111 | Clifton Av. |
| 128 | 127 | Ridge St. |
| 144 | 143 | Parker St. |
| 160 | 159 | Aqueduct St. |
| 176 | 175 | Lake St. |
| 192 | 191 | Pond St. |
| 208 | 207 | 1st St. |
| 210 | 217 | Bloomfield Av. |

SECOND ST., fr. 393 Warren St., N. E. to the Canal (to be continued). 11th wd.

| Left | Right | |
|---|---|---|
| 2 | 1 | Warren St. |
| — | 13 | New St. |
| 34 | 35 | Central Av. |
| 64 | 63 | Dickerson St. |
| 102 | 101 | Sussex Av. |
| 166 | 165 | Orange St. |
| 216 | 215 | Seventh Av. |
| 262 | 255 | The Canal. |

SEVENTEENTH AV., fr. 122 Belmont Av, N. W. to Fairmount Av and fr. S. 10th St. to Clinton line, 14th, 13th wds.

| Left | Right | |
|---|---|---|
| 2 | 1 | Belmont Av. |
| 16 | 15 | Livingston St. |
| 32 | 31 | Boyd St. |
| 52 | ■ | Lillie St. |
| 68 | — | Fairview Av. |
| — | 71 | Lewis St. |
| — | 87 | Morris Av. |
| 96 | ■ | Hunterdon St. |
| 112 | 115 | Bergen St. |
| 120 | 127 | Fairmount Av. |
| — | | S. 10th St |
| | — | S. 11th St. |
| | — | Harbor Av |
| — | | S. 12th St |
| — | | S. 13th St |
| — | | S. 14th St. |
| — | | S. 15th St |
| — | | S. 16th St. |
| — | | S. 17th St. |
| — | | S. 18th St. |
| — | | S. 19th St. |
| — | — | S. 20th St |
| — | | Clinton line. |

SEVENTH AV, fr. 28 Belleville Av., N. W. to E. Orange line. 1st, 15th, 11th wds.

| Left | Right | |
|---|---|---|
| 2 | 1 | Belleville Av. |
| | 17 | Webster St. |
| 38 | 41 | High St. |
| 58 | 57 | Summer Av |
| | 75 | Stone St. |
| — | 93 | Wood St |
| 100 | — | Sheffield St. |
| — | 121 | Cutler St. |
| 136 | | Factory St. |
| | 147 | Garside St. |
| | 157 | Mt. Prospect Av. |
| 176 | 175 | Clifton Av. |

VALUABLE INFORMATION: When ordering BLANK BOOKS—See Page 666
MADISON & CO. STATIONERS, 24 CLINTON STREET

| | | |
|---|---|---|
| 186 | 185 | The Reservoir. |
| — | 239 | Aqueduct St |
| 269 | 270 | Pond St. |
| 269 | 270 | Morris Canal. |
| 286 | 285 | 1st St. |
| 302 | 301 | 2d St. |
| 318 | 317 | 3d St. |
| 334 | 333 | 4th St. |
| 350 | 349 | 5th St. |
| — | | N 6th St. |
| 382 | 381 | N. 7th St |
| — | 399 | Roseville Av |
| — | 407 | Bloomfield R. R. |
| — | — | Bathgate Pl. |
| — | 425 | N 9th St |
| — | — | Gray St. |
| — | 451 | N 11th St |
| — | 467 | N 12th St. |
| — | 483 | N. 13th St |
| — | 499 | N. 14th St. |
| — | 499 | E. Orange line. |

SEVENTH ST., see N. and S 7th Sts.

SHEFFIELD ST., fr. 100 Seventh Av., S. W. to Sussex Av. 15th, 7th wds.

| Left | Right | |
|---|---|---|
| 2 | 1 | Seventh Av. |
| 28 | 29 | Eighth Av. |
| 56 | 55 | Nassau St. |
| 58 | 57 | M. & E. R. R. Av |
| 80 | 81 | Orange St. |
| — | 99 | Lemon St. |
| 116 | 117 | James St. |
| 154 | 149 | Sussex Av |

SHERMAN AV., fr. 35 Parkhurst St., S. W. to Clinton line. 9th wd.

| Left | Right | |
|---|---|---|
| 2 | 1 | Parkhurst St. |
| 22 | — | Gillett Pl. |
| 30 | 29 | Murray St. |
| 44 | 43 | Astor St. |
| 50 | — | Freyl'ghuysen Av. |
| 82 | — | Emmett St. |
| 104 | 103 | Wright St. |
| 122 | 123 | Miller St. |
| 144 | 143 | Vanderpool St. |
| 160 | 159 | Poinier St. |
| 176 | 175 | Earl St. |
| 192 | 191 | Alpine St. |
| 208 | 207 | Hunter St. |
| 224 | 223 | Stanton St. |
| 240 | 239 | Bigelow St. |
| 256 | 255 | Clifton St. |
| 272 | 271 | Branford St |
| 288 | 287 | Runyon St. |
| 304 | 303 | Concord St. |
| 320 | 319 | Guilford St |
| 336 | 235 | Peddie St. |
| 352 | 351 | Locust St. |
| 368 | 367 | Maple St |
| 368 | 367 | Willow St. |
| 368 | 367 | Clinton line. |

SHIPMAN ST., fr 37 Springfield Av., S. W. to Court St. 2d wd.

| Left | Right | |
|---|---|---|
| 2 | 1 | Springfield Av. |
| 22 | | Augusta St. |
| 50 | 47 | William St. |
| 108 | 113 | Court St |

SILK ST., 196 Academy St. to Bank St. 7th wd.

| Left | Right | |
|---|---|---|
| 2 | 1 | Academy St. |
| 18 | 17 | Bank St. |

SIXTEENTH AV., fr. 326 Springfield Av., at Morris Av., S. W. to Clinton line. 14th, 13th wds.

| Left | Right | |
|---|---|---|
| 12 | 13 | Springfield Av |
| 12 | 13 | Morris Av. |
| 16 | 15 | Hunterdon St. |
| 32 | 31 | Bergen St |
| 48 | 47 | Camden St. |
| 64 | 63 | Fairmount Av. |
| 80 | 79 | Littleton Av. |
| 96 | 95 | S. 6th St. |
| 112 | 111 | S. 7th St |
| — | 127 | S 8th St. |
| 138 | 137 | Jacob St. |
| — | 143 | S. 9th St. |
| 160 | 155 | Holland St. |
| 166 | | S 10th St. |
| 182 | 181 | S 11th St. |
| 198 | 197 | Duck St. |
| 198 | 197 | S 12th St |
| 214 | 213 | S 13th St. |
| 230 | 229 | S 14th St. |
| 246 | 245 | S. 15th St. |
| 262 | 261 | Montgomery Av |
| 262 | 261 | S 16th St. |
| 278 | 277 | S. 17th St. |
| 294 | 293 | S. 18th St |
| 310 | 309 | S. 19th St. |
| — | — | S. 20th St. |
| 326 | 325 | Clinton line. |

SIXTH AV., fr. 40 Stone St., N. W. to East Orange line. 15th, 11th wds.

| Left | Right | |
|---|---|---|
| 2 | 1 | Stone St. |
| 24 | 23 | Cutler St. |
| 40 | 39 | Garside St. |
| 56 | 55 | Mt. Prospect Av. |
| 72 | 71 | Clifton Av. |
| 88 | 87 | Ridge St. |
| 104 | 103 | Parker St. |
| 118 | 119 | Aqueduct St. |
| 136 | 135 | Lake St. |
| 152 | 151 | Pond St. |
| — | — | Morris Canal. |
| 168 | 167 | 1st St. |
| 184 | 183 | 2d St. |
| 200 | 199 | 3d St. |
| 216 | 215 | 4th St. |
| 232 | 231 | 5th St. |
| 248 | 247 | N. 6th St. |
| 264 | 263 | N. 7th St. |
| 290 | 289 | Roseville Av. |
| 316 | 315 | N. 9th St. |
| 339 | — | Bloomfield R. R. |
| | | N. 11th St |
| — | — | N. 12th St |
| — | | N. 13th St |
| | | East Orange line |

SIXTH ST. (See North 6th and South 6th Sts.)

SKINKLE ST., fr. Kent St., W. to S. Tenth St. 13th wd.

SOMERSET ST., fr. 57 Montgomery S. W. to Avon Av. 3d, 9th wds.

| Left | Right | |
|---|---|---|
| 2 | 1 | Montgomery St. |
| 56 | 55 | Spruce St. |
| 116 | 117 | Waverly Pl. |
| 156 | 155 | Rose St. |
| 184 | 183 | Avon Av |

SOUTH ST., fr. 27 Pennsylvania Av., S. E. to Wheeler Pt. Rd. 9th, 10th wds.

| Left | Right | |
|---|---|---|
| 2 | 1 | Pennsylvania Av |
| 28 | 27 | Broad St. |
| 60 | 61 | Orchard St. |
| 84 | 85 | N. J. R. R. Av. |
| — | 89 | Mulberry St. |
| 148 | 149 | Hermon St. |
| 180 | 181 | Dawson St. |
| 222 | 223 | Pacific St. |
| 268 | — | Jefferson St. |
| — | 289 | Avenue E. |
| 336 | — | Adams St. |
| — | 351 | Avenue F. |
| 372 | — | Van Buren St. |
| 404 | — | Sandford St. |
| — | 411 | Avenue G |
| 468 | 467 | Wheeler Pt. Rd. |

SOUTH CANAL ST., fr. 89 Mulberry St., S. E. and S. to Railroad Pl. 4th wd.

| Left | Right | |
|---|---|---|
| — | 69 | Mulberry St. |
| — | 153 | The Lock. |
| — | 157 | Abel St. |
| — | 171 | Railroad Pl. |

SOUTH EIGHTEENTH ST., fr. 502 South Orange Av., S. W. and N. E. to City line. 6th, 13th wds.

| Left | Right | S. W.— |
|---|---|---|
| 402 | 401 | S. Orange Av. |
| 464 | 465 | Fourteenth Av. |
| 508 | 509 | Fifteenth Av. |
| 558 | 559 | Sixteenth Av. |
| 612 | 613 | Seventeenth Av. |
| 664 | 665 | Eighteenth Av. |

VALUABLE INFORMATION: When ordering BLANK BOOKS—See Page 666
MADISON & CO. STATIONERS, 24 CLINTON STREET

| | | |
|---|---|---|
| 708 | 709 | Montgomery Av. |
| 752 | 753 | Nineteenth Av. |
| 798 | 799 | Springfield Av. |
| 834 | 835 | Avon Av. |
| — | — | City Line. |
| | | —N. E. |
| 400 | 399 | S Orange Av. |
| 348 | 347 | Thirteenth Av |
| 236 | 235 | Twelfth Av |
| 224 | 223 | City Line |

SOUTH EIGHTH ST., fr. 520 Warren St., S. W. to Sixteenth Av. 11th, 6th, 13th wds.

| Left | Right | |
|---|---|---|
| 8 | 1 | Warren St. |
| 8 | 1 | Ninth Av. |
| 58 | 57 | Central Av. |
| 114 | 113 | Eleventh Av. |
| 174 | 173 | Twelfth Av. |
| 234 | 233 | Thirteenth Av. |
| 304 | 303 | S. Orange Av. |
| - | — | The Reservoir. |
| — | — | Fourteenth Av. |
| 374 | 375 | Fifteenth Av. |
| 424 | 423 | Sixteenth Av. |

SOUTH ELEVENTH ST., fr 558 Orange St., S. W. to S. Orange Av (to be continued). 11th, 6th, 13th wds.

| Left | Right | |
|---|---|---|
| 2 | 1 | Orange St. |
| 20 | 17 | Warren St. |
| 30 | 29 | Gould Av |
| 90 | 89 | Ninth Av |
| 148 | 147 | Central Av |
| 208 | 207 | Eleventh Av. |
| 268 | 267 | Twelfth Av |
| 328 | 327 | Thirteenth Av. |
| 396 | 395 | S Orange Av. |
| 518 | - | Fourteenth Av. |
| 600 | 611 | Fifteenth Av. |
| 620 | 633 | Sixteenth Av. |

SOUTH FIFTEENTH ST., fr Gould Av., S. W. to Eleventh Av., continued from 466 S. Orange Av. to Clinton line. 11th, 6th, 13th wds.

| Left | Right | |
|---|---|---|
| 46 | — | Gould Av. |
| 46 | — | E. Orange line |
| 102 | 101 | Ninth Av. |
| 160 | 159 | Central Av. |
| — | — | Fairmount Cem. |
| - | — | S. Orange Av. |
| — | 465 | Fourteenth Av. |
| — | 509 | Fifteenth Av. |
| — | — | Peat St. |
| — | 559 | Sixteenth Av. |
| — | 605 | Seventeenth Av |
| — | 683 | Eighteenth Av. |
| — | — | Nineteenth Av. |
| — | — | Springfield Av. |
| — | — | Avon Av. |
| — | — | Clinton line. |

SOUTH FOURTEENTH ST., fr. 618 Orange St S. W. to Eleventh Av., continued fr. 430 S. Orange Av. to Clinton line 11th, 6th, 13th wds.

| Left | Right | |
|---|---|---|
| 2 | 1 | Orange St. |
| 42 | 41 | Gould Av |
| 102 | 101 | Ninth Av |
| 160 | 159 | Central Av. |
| — | — | Fairmount Cem |
| - | — | S Orange Av |
| 444 | 443 | Fourteenth Av |
| 488 | 487 | Fifteenth Av |
| 528 | 529 | Peat St |
| 538 | 537 | Sixteenth Av |
| 594 | 593 | Seventeenth Av |
| 644 | 643 | Eighteenth Av |
| 688 | 687 | Nineteenth Av |
| 688 | 687 | Springfield Av |
| 688 | 687 | Corey St |
| 700 | - | Pierce St. |
| 714 | — | Avon Av |
| — | — | Clinton line. |

SOUTH NINETEENTH ST., fr 518 S Orange Av., S. W. and N. E to City line 6th 13th wds.

| Left | Right | |
|---|---|---|
| S. W. | | |
| 360 | 365 | S Orange Av. |
| 400 | - | Fourteenth Av |
| 460 | 495 | Fifteenth Av |
| | — | Sixteenth Av |
| | — | Seventeenth Av. |
| — | | Eighteenth Av. |
| — | — | Nineteenth Av |
| — | - | Montgomery Av. |
| — | — | Springfield Av |
| | — | Avon Av |
| — | — | Clinton line. |
| N. E. | | |
| — | | S Orange Av. |
| — | — | Thirteenth Av. |
| | — | Twelfth Av. |
| | — | City line. |

SOUTH NINTH ST., fr 528 Warren St., S. to Sixteenth Av. 11th, 6th, 13th wds.

| Left | Right | |
|---|---|---|
| 10 | 1 | Warren St. |
| 30 | 29 | Ninth Av. |
| 86 | 85 | Central Av. |
| 146 | 145 | Eleventh Av |
| 206 | 205 | Twelfth Av. |
| 266 | 265 | Thirteenth Av |
| 336 | 335 | S. Orange Av |
| — | — | The Reservoir. |
| 362 | 361 | Fourteenth Av. |
| 406 | 405 | Fifteenth Av. |
| — | — | Sixteenth Av. |

SOUTH ORANGE AV., fr 82 Springfield Av., near High St., W. N. W. to South Orange and Clinton line. A continuous avenue through South Orange and South Orange Township to Morristown 16 miles. Boundary, 6th, 13th and 14th wds, 3d and 7th wds.

| Left | Right | |
|---|---|---|
| 2 | 1 | Springfield Av. |
| 48 | 49 | Howard St. |
| — | 65 | Wickliffe St. |
| 64 | — | Broome St |
| 80 | - | Prince St. |
| — | 89 | Boston St. |
| 98 | - | Rankin St. |
| | 103 | Richmond St |
| 114 | — | Beacon St. |
| - | 121 | Norfolk St. |
| 130 | — | Jones St. |
| — | 139 | Rutgers St |
| 148 | — | Hayes St. |
| — | 157 | Wallace St |
| 170 | 173 | Newton St. |
| 186 | 187 | Bruce St. |
| 202 | 203 | Morris Av. |
| 218 | 219 | Hunterdon St. |
| 234 | 235 | Bergen St. |
| 250 | 251 | Camden St. |
| 266 | 267 | Fairmount Av. |
| 282 | 283 | Littleton Av. |
| 298 | 299 | S. 6th St. |
| 314 | 315 | S. 7th St |
| 330 | 331 | S. 8th St. |
| — | — | The Reservoir. |
| 346 | 347 | S 9th St. |
| 362 | 363 | S. 10th St. |
| 380 | 379 | S. 11th St |
| 398 | 395 | S. 12th St. |
| 404 | | Ashland St |
| 410 | 411 | S. 13th St. |
| — | 425 | Insane Asylum. |
| 430 | 427 | S. 14th St. |
| 446 | 443 | S. 15th St. |
| — | 489 | Fairmount Cemetery. |
| 462 | — | S. 16th St. |
| 482 | — | S. 17th St. |
| 502 | 501 | S. 18th St. |
| 518 | 517 | S. 19th St. |
| 532 | 533 | S. Orange line. |

SOUTH SEVENTEENTH ST., 482 South Orange Av., S. W. to Clinton line 6th, 13th wds.

| Left | Right | |
|---|---|---|
| 402 | 401 | S. Orange Av |
| 458 | 459 | Fourteenth Av. |
| 502 | 503 | Fifteenth Av. |
| 552 | 553 | Sixteenth Av. |
| 606 | 607 | Seventeenth Av. |
| 616 | 631 | Montgomery Av |
| 658 | 659 | Eighteenth Av. |
| 702 | 703 | Nineteenth Av. |

VALUABLE INFORMATION: When ordering BLANK BOOKS—See Page 666
MADISON & CO. STATIONERS, 24 CLINTON STREET

| | | |
|---|---|---|
| 730 | 739 | Springfield Av. |
| — | — | Avon Av |
| - | — | Clinton line |

SOUTH SEVENTH ST., fr. 484 Warren St., S. W. to Springfield Av. 11th, 6th, 13th wds.

| Left | Right | |
|---|---|---|
| 8 | 1 | Warren St. |
| 26 | 25 | Central Av. |
| 86 | 85 | Eleventh Av. |
| 146 | 145 | Twelfth Av. |
| 206 | 205 | Thirteenth Av. |
| 272 | 271 | S. Orange Av. |
| 298 | 297 | Fourteenth Av. |
| 342 | 341 | Fifteenth Av. |
| 392 | 391 | Sixteenth Av. |
| 446 | 437 | Jacob St. |
| 470 | 473 | Springfield Av. |

SOUTH SIXTEENTH ST., fr. 336 Central Av., S. W. 11th, 6th, 13th wds.

| Left | Right | |
|---|---|---|
| 160 | 159 | Central Av. |
| — | — | Fairmount Cemetery. |

SOUTH SIXTH ST., fr. 452 Warren St., at Central Av., S W to Springfield Av. 6th, 13th wd.

| Left | Right | |
|---|---|---|
| 2 | 1 | Central Av. |
| 2 | 1 | Warren St. |
| 60 | 59 | Eleventh Av. |
| 84 | — | Cabinet St. |
| 120 | 119 | Twelfth Av. |
| 180 | 179 | Thirteenth Av. |
| 244 | 245 | S. Orange Av. |
| 274 | 275 | Fourteenth Av. |
| 318 | 317 | Fifteenth Av. |
| 368 | 367 | Sixteenth Av. |
| 434 | 437 | Springfield Av. |

SOUTH TENTH ST., fr. 580 Warren St., S. W. to Springfield Av., (to be continued). 11th, 6th, 13th wds.

| Left | Right | |
|---|---|---|
| 8 | 1 | Warren St. |
| 60 | 59 | Ninth Av. |
| 116 | 115 | Central Av. |
| 176 | 175 | Eleventh Av. |
| 236 | 235 | Twelfth Av. |
| 296 | 295 | Thirteenth Av. |
| 366 | 365 | S. Orange Av. |
| 394 | 393 | Fourteenth Av. |
| 438 | 437 | Fifteenth Av. |
| — | 477 | Peat St. |
| 482 | 487 | Sixteenth Av. |
| 482 | 487 | Holland St. |
| 516 | | Blum St. |
| 546 | 543 | German St. |
| — | — | Seventeenth Av. |
| 596 | 595 | Springfield Av. |
| 596 | 595 | Eighteenth Av. |
| — | | Brenner St. |
| - | — | Woodland Cemetery |
| — | — | Avon Av. |
| — | — | Clinton Line. |

SOUTH THIRTEENTH ST., fr. 648 Warren St., S. W. 11th, 6th, 13th wds.

| Left | Right | |
|---|---|---|
| 4 | 1 | Warren St. |
| 4 | 1 | Orange St. |
| 36 | 35 | Gould Av. |
| 96 | 95 | Ninth Av. |
| 154 | 151 | Central Av. |
| 212 | 211 | Fairmount Cemetery. |

SOUTH TWELFTH ST., fr 622 Warren St. S W to Clinton line. 11th, 6th, 13th wds.

| Left | Right | |
|---|---|---|
| 4 | 1 | Warren St. |
| 24 | 23 | Gould Av |
| 84 | 83 | Ninth Av. |
| 132 | 141 | Central Av. |
| 200 | 199 | Eleventh Av |
| 260 | 261 | Twelfth Av |
| 320 | — | Thirteenth Av. |
| 386 | 385 | S Orange Av |
| 420 | 419 | Fourteenth Av |
| 464 | 463 | Fifteenth Av. |
| 504 | 503 | Peat St. |
| 514 | 513 | Sixteenth Av. |
| 570 | 569 | Seventeenth Av. |
| 618 | 617 | Eighteenth Av. |
| 642 | 645 | Springfield Av. |
| 736 | — | Avon Av. |
| 776 | — | Clinton Av |

SOUTH TWENTIETH ST. fr. Eleventh Av., S. to city line.

SPRING ST., fr. 17 Clay St., S W. to Orange St 1st wd.

| Left | Right | |
|---|---|---|
| 2 | 1 | Clay St. |
| — | 29 | Eighth Av |
| — | 47 | Grant St. |
| 62 | 61 | Cross St. |
| — | 71 | M & E R. R. Pl |
| 74 | 73 | M. & E. R. R. |
| 80 | 79 | Division St. |
| 98 | 97 | Orange St. |

SPRINGFIELD AV., fr. 40 Market St., W. to Clinton line. A continuous avenue through Irvington and Hilton to Milburn and Morristown. 18 miles, 2d, 3d, 14th, 13th wds.

| Left | Right | |
|---|---|---|
| 1 | 2 | Market St |
| 1 | 2 | Arlington St. |
| — | | Court House. |
| — | — | Thirteenth Av. |
| | 36 | Grove St. |
| 37 | — | Shipman St. |
| 51 | 54 | High St |
| | 84 | S. Orange Av. |
| 123 | | William St. |
| 123 | — | West St. |
| 143 | 146 | Howard St. |
| 166 | 166 | Broome St. |
| 171 | — | Mercer St |
| 185 | 186 | Prince St. |
| — | 202 | Rankin St. |
| 213 | — | Charlton St. |
| — | 224 | Beacon St |
| 237 | | Court St |
| 237 | — | Belmont Av |
| | 240 | Jones St. |
| — | 246 | Fifteenth Av. |
| 251 | | Livingston St |
| — | 260 | Hayes St |
| 267 | — | Boyd St. |
| — | 274 | Bedford St. |
| 285 | — | Sayre St. |
| — | 296 | Bruce St. |
| 327 | 322 | Morris Av. |
| 327 | 322 | Sixteenth Av |
| 341 | 342 | Hunterdon St |
| 359 | 358 | Bergen St. |
| — | 376 | Camden St |
| 377 | | Seventeenth Av |
| 397 | 394 | Fairmount Av |
| — | — | Littleton Av. |
| 425 | — | Magnolia St |
| — | 434 | S 6th St. |
| 443 | | Waverly Av |
| — | 444 | Jacob St. |
| — | 456 | S. 7th St |
| — | 462 | Holland St |
| | 482 | Blum St |
| 505 | 520 | Eighteenth Av |
| 505 | 520 | S. 10th St |
| 551 | 546 | S 11th St |
| 569 | 564 | S 12th St. |
| 571 | | Pierce St. |
| 587 | 582 | S 13th St. |
| 603 | — | Corey St. |
| 605 | 594 | S. 14th St |
| 605 | 594 | Nineteenth Av. |
| 623 | 620 | S 15th St. |
| 641 | 638 | S 16th St. |
| 661 | 656 | S. 17th St. |
| 679 | 672 | S. 18th St. |
| 687 | 692 | S. 19th St. |
| 705 | 704 | Montgomery Av |
| 715 | 710 | S 20th St. |
| 723 | 718 | Clinton line. |

SPRUCE ST., fr. 39 Clinton Av., N. W. to Belmont Av. That part West of Belmont Av. continued as Eighteenth Av. 2d, 3d 14th wds.

| Left | Right | |
|---|---|---|
| 1 | 2 | Clinton Av. |
| 23 | 22 | Washington St. |
| 73 | 76 | High St. |

VALUABLE INFORMATION: When ordering BLANK BOOKS—See Page 666
MADISON & CO. STATIONERS, 24 CLINTON STREET

| | | |
|---|---|---|
| 99 | 100 | Quitman St. |
| 115 | 116 | Monmouth St. |
| 131 | 132 | Somerset St. |
| 147 | 148 | Barclay St. |
| 163 | 162 | Broome St. |
| 179 | 178 | Prince St. |
| 195 | 194 | Charlton St. |
| 211 | [redacted] | Belmont Av. |

Continued as 15th Av

STANTON ST., fr. 156 Elizabeth Av., S. E. to Pennsylvania Av. 9th, 10th wds.

| Left | Right | |
|---|---|---|
| 1 | 2 | Elizabeth Av. |
| 33 | 34 | Sherman Av. |
| 67 | 68 | Frel'ghuysen Av. |
| 97 | 98 | Pennsylvania Av. |

STATE ST., fr. 409 Broad St. at Plane St., N. W. to Boyden St From High St to M. & E R. R. Av., changed to Nassau 1st, 15th wds.

| Left | Right | |
|---|---|---|
| 2 | 1 | Broad St. |
| 2 | 1 | Plane St |
| — | 39 | John St. |
| 64 | 63 | High St. |
| 108 | 105 | Boyden St. |

STEPHEN COURT, 13 Front St. 1st wd. Nos. 6 to 24.

STILES ST., fr. 54 River St. 4th wd.

STIRLING ST., fr. 489 High St., N. W. to Howard St. 7th wd.

| Left | Right | |
|---|---|---|
| 2 | 1 | High St. |
| 70 | 69 | Howard St. |

STOCKTON ST., fr. 206 Hamburg Pl., S. W. 10th wd.

STONE ST., fr. 75 Seventh Av, N. to Bloomfield Av. 15th wd.

| Left | Right | |
|---|---|---|
| [redacted] | 1 | Seventh Av. |
| 26 | 27 | Crane St |
| 40 | 37 | Sixth Av. |
| 104 | 107 | Fifth Av. |
| 144 | 137 | Bloomfield Av. |

STRATFORD PL., fr. Clinton Av., N. W. to Waverly Pl. 9th wd.

| Left | Right | |
|---|---|---|
| 1 | 2 | Clinton Av. |
| 19 | 28 | Avon Av. |
| 108 | 110 | Rose St. |
| 23 | 66 | Waverly Pl. |

ST. CHARLES ST., fr. 369 Ferry St., S. E. to Frankfort St. 12th wd.

| Left | Right | |
|---|---|---|
| 2 | 1 | Ferry St |
| — | 33 | George St. |
| 80 | 79 | Komorn St. |
| — | — | Elmira St. |
| — | 115 | Kossuth St. |
| — | 131 | Berlin St. |
| — | 147 | Dresden St. |
| 164 | 163 | Frankfort St. |

ST FRANCIS ST, fr 347 Ferry St, S E to Kossuth St. 12th wd

| Left | Right | |
|---|---|---|
| 2 | 1 | Ferry St. |
| 42 | 41 | George St. |
| 86 | 85 | Komorn St. |
| 122 | 121 | Kossuth St. |

SUMMER AV., fr. 109 Eighth Av., N. to Second Av., continued fr. Arlington Av. 15th, 8th wds.

| Left | Right | |
|---|---|---|
| 2 | 1 | Eighth Av |
| 26 | 25 | Seventh Av |
| [redacted] | 53 | Crane St. |
| 122 | 123 | Fifth Av |
| 148 | 143 | Bloomfield Av. |
| 174 | 173 | Fourth Av. |
| 192 | 191 | Kearny St. |
| 208 | 207 | Taylor St. |
| 232 | 239 | Third Av |
| | 251 | Van Wagenen St |
| 296 | 295 | Second Av |
| | 363 | Nursery St |
| 418 | 417 | Arlington Av. |
| 448 | | May St |
| 504 | 503 | Chester Av |
| 562 | 561 | Delevan Av |
| 620 | 619 | Elwood Av. |
| — | 629 | Elwood Pl |
| — | 653 | Carteret St. |
| 668 | — | Fredonia St. |
| | 675 | Bryant St. |
| — | 709 | Elliott St. |
| 728 | 729 | Grafton Av |
| | 745 | Halleck St. |
| 786 | 785 | Montclair Av |
| — | | Irving St. |
| — | 805 | Winthrop St. |
| 848 | 840 | Verona Av. |
| 858 | 859 | N Y & G. L. R. R |
| — | — | Sylvan Av. |
| 890 | 891 | Second River. |

SUMMER PLACE, fr. May St., N. E. to Chester Av. 8th wd

| | | |
|---|---|---|
| 1 | 13 | —— |

SUMMIT PLACE, fr 371 High St., W. to Lock St. 7th wd.

| Left | Right | |
|---|---|---|
| 2 | 1 | High St. |
| 30 | 29 | Summit St. |
| 48 | 47 | Colden St. |
| 70 | 65 | Hoyt St. |
| 78 | 79 | Searing St. |
| 90 | 89 | Lock St. |

SUMMIT ST., fr. 112 James St., S. W. to Breintnall Pl. 7th wd.

| Left | Right | |
|---|---|---|
| 2 | 1 | James St. |
| 44 | 43 | Sussex Av |
| — | 49 | Central Av. |
| 68 | 67 | Bleecker St. |
| 88 | 87 | New St. |
| 118 | 117 | Summit Pl. |
| 128 | 127 | Warren St. |
| 158 | 157 | The Canal. |
| 162 | 161 | Academy St |
| 178 | 177 | Bank St |
| | | Breintnall Pl. |

SUSSEX AV, fr. the junction of Central Av. and High St., N W. to Warren St. 7th, 11th wds.

| Left | Right | |
|---|---|---|
| | 1 | High St. |
| 22 | 21 | Summit St. |
| | 37 | Boyden St. |
| 38 | — | Colden St. |
| — | 47 | Sheffield St |
| 56 | — | Hoyt St. |
| — | 87 | Nesbitt St. |
| 88 | — | Lock St. |
| 112 | — | Dey St. |
| 142 | 139 | Newark St |
| 158 | 159 | Norfolk St. |
| 174 | 173 | Jay St. |
| 190 | 189 | Hudson St |
| 206 | 205 | Hecker St |
| 222 | 221 | Duryee St. |
| 242 | 241 | The Canal. |
| 266 | 265 | 1st St. |
| 286 | 285 | 2d St. |
| 302 | 299 | 3d St. |
| 318 | 319 | 4th St. |
| 334 | 333 | 5th St |
| 350 | 347 | N. 6th St. |
| 366 | 365 | N. 7th St. |
| 382 | 381 | Roseville Av. |
| — | 397 | Myrtle Av. |
| 398 | 401 | Warren St. |

SYDNEY PL., fr. 210 Bank St., S. W. to Nelson Pl. 7th wd.

| Left | Right | |
|---|---|---|
| 2 | 1 | Bank St. |
| 16 | 17 | Nelson Pl. |

SYLVAN AV., fr. R. R., N. W. to Highland Av, 8th wd.

| | | |
|---|---|---|
| 2 | 1 | R. R. |
| 18 | 19 | Washington Av. |
| 128 | 155 | Lincoln Av. |
| 206 | — | Summer Av. |
| | — | Mt. Prospect Av. |
| | | Highland Av. |

VALUABLE INFORMATION: When ordering BLANK BOOKS—See Page 666
MADISON & CO. STATIONERS, 24 CLINTON STREET

TAYLOR ST., fr. 222 Belleville Av., W. to Garside St. 8th wd.

| Left | Right | |
|---|---|---|
| 2 | 1 | Belleville Av. |
| 46 | 45 | Summer Av. |
| 76 | 73 | Garside St. |

TEMPLE ST., fr. Lake St., N. W. 15th wd.

THIRD AV., fr. 105 Passaic St., W. to Clifton Av., 8th wd.

| Left | Right | |
|---|---|---|
| — | | The River |
| 2 | 1 | Passaic St. |
| 16 | 15 | Ogden St. |
| 32 | 31 | Mt. Pleasant Av. |
| 48 | 47 | Broad St. |
| 66 | 65 | Belleville Av. |
| 110 | 107 | Summer Av. |
| 138 | 137 | Garside St. |
| 160 | 159 | Mt. Prospect Av. |
| | | Clifton Av. |

THIRD ST., fr. 431 Central Av., N. E. to the Canal and continued at Bloomfield Av. 11th, 8th wds.

| Left | Right | |
|---|---|---|
| 2 | 1 | Central Av. |
| 32 | 31 | Dickerson St. |
| 70 | 69 | Sussex Av. |
| 134 | 135 | Orange St. |
| 182 | 183 | Seventh Av. |
| 212 | 211 | Sixth Av. |
| 212 | 211 | The Canal |
| 308 | 307 | Bloomfield Av. |
| - | — | First Av. |
| — | — | Abington Av. |

THIRTEENTH AV., fr. 28 Springfield Av., N. W. to S. 12th St. 2d, 7th, 6th wds.

| Left | Right | |
|---|---|---|
| — | 1 | Springfield Av. |
| — | 3 | Grove St. |
| 14 | 15 | High St. |
| 76 | 77 | Howard St. |
| 88 | 89 | Wickliffe St. |
| 114 | 113 | Boston St. |
| 130 | 129 | Richmond St. |
| 150 | 149 | Norfolk St. |
| 166 | 165 | Rutgers St. |
| 182 | 181 | Wallace St. |
| 198 | 197 | Newton St. |
| 214 | 213 | Bruce St. |
| 230 | 229 | Morris Av. |
| 246 | 245 | Hunterdon St. |
| 262 | 261 | Bergen St. |
| 278 | 277 | Camden St. |
| 294 | 293 | Fairmount Av. |
| 310 | 309 | Littleton Av. |
| 326 | 325 | S. 6th St. |
| 342 | 341 | S. 7th St. |
| 358 | 357 | S. 8th St. |
| 374 | 373 | S. 9th St. |
| 390 | 389 | S. 10th St. |
| 406 | 405 | S. 11th St. |
| 422 | 421 | S. 12th St. |
| — | — | Fairmount Cem. |

Stops S. 12th, continues at

| | | |
|---|---|---|
| — | | S. 18th St. |
| — | — | S. 19th St. |
| — | — | S. Orange line. |

THOMAS ST., fr. 98 Clinton Av., S. E. to Bay Av. 9th, 10th wds.

| Left | Right | |
|---|---|---|
| 1 | 2 | Clinton Av. |
| 15 | 16 | Brunswick St. |
| 27 | 28 | Pennsylvania Av. |
| 57 | 56 | Broad St. |
| | 72 | Austin St. |
| 89 | 90 | Orchard St. |
| 113 | 114 | N. J. R. R. Av. |
| 125 | 126 | Mulberry St. |
| — | 176 | Goble St. |
| 183 | | Hermon St. |
| 219 | 222 | Dawson St. |
| 265 | - | Pacific St. |
| | | Bay Av. |

TICHENOR AVENUE or LANE, fr. 83 Parkhurst St. S. crossing N. J. R. R. Av. to the Meadows 9th, 10th wds.

| Left | Right | |
|---|---|---|
| — | 1 | Parkhurst St. |
| — | 39 | N. J. R. R. Av. |

TICHENOR ST., fr. 1082 Broad St., S. E. to Pacific St. 9th, 10th wds.

| Left | Right | |
|---|---|---|
| 2 | 1 | Broad St. |
| 30 | 29 | Orchard St. |
| 62 | 61 | Mulberry St. |
| 62 | 61 | N. J. R. R. Av. |
| 130 | 135 | Hermon St. |
| 168 | 167 | Dawson St. |
| 206 | 207 | Pacific St. |

TOMPKINS PT. RD., a continuation of Thomas St. fr. Hermon 10th wd.

TRACEY AV., fr. Avon Av. S. W. to City line. 18th wd.

TREADWELL ST., fr. 334 Mt. Prospect Av., N. W. 8th wd.

TWELFTH AV., fr. 105 Littleton Av., to Fairmount Cemetery. Continuation of Bank St. 6th wd.

| Left | Right | |
|---|---|---|
| 486 | 485 | S. 6th St. |
| 502 | 501 | S. 7th St. |
| 518 | 517 | S. 8th St. |
| 534 | 533 | S. 9th St. |
| 550 | 549 | S. 10th St. |
| 566 | 565 | S. 11th St. |
| 582 | 681 | S. 12th St. |
| — | | Fairmount Cemetery. |
| — | | S. 18th St. |
| | | S. 19th St. |
| — | | S. 20th St. |
| — | | City line. |

UNION ST., fr. 406 Market St. S. to Elm St. 5th wd.

| Left | Right | |
|---|---|---|
| 2 | 1 | Market St. |
| 28 | 27 | Ferry St. |
| 32 | 31 | N. & N. Y. R. R. |
| 36 | — | Dod Al. |
| — | 33 | Hamilton St. |
| 108 | 109 | Lafayette St. |
| - | 137 | Green St. |
| 152 | 153 | Elm St. |

VAN BUREN ST., fr. 75 Passaic Av. S. W. to South St. 5th, 10th wds.

| Left | Right | |
|---|---|---|
| 2 | 1 | Passaic Av. |
| 26 | 23 | Market St. |
| — | — | N. & N. Y. R. R. |
| 62 | 61 | Clover St. |
| 80 | 85 | Ferry St. |
| 160 | 161 | Lafayette St. |
| 180 | 179 | Elm St. |
| 196 | 195 | Walnut St. |
| 212 | 211 | New York Av. |
| 228 | 227 | Warwick St. |
| 242 | 241 | Nichols St. |
| 258 | 257 | E. Kinney St. |
| 274 | 273 | Oliver St. |
| 298 | 295 | Chestnut St. |
| 314 | 313 | Malvern St. |
| 330 | 329 | Delancy St. |
| 346 | 345 | Clifford St. |
| 362 | 361 | South St. |

VANDERPOOL ST., fr. 64 Elizabeth Av., S. E. to Av. C. 9th, 10th wds.

| Left | Right | |
|---|---|---|
| 1 | 2 | Elizabeth Av. |
| 37 | 38 | Sherman Av. |
| 71 | 72 | Frelinghuysen Av. |
| 103 | 104 | Pennsylvania Av. |
| 131 | 132 | Broad St. (1237) |
| 151 | 150 | N. J. R. R. Av. |
| 179 | 180 | Avenue A. |
| 235 | 236 | Avenue B. |
| 291 | 292 | Avenue C. |

VAN WAGENEN ST., fr. 264 Belleville Av., W. to Summer Av. 8th wd.

| Left | Right | |
|---|---|---|
| 2 | 1 | Belleville Av. |
| 42 | 41 | Summer Av. |

VALUABLE INFORMATION: When ordering BLANK BOOKS—See Page 666
MADISON & CO. STATIONERS, 24 CLINTON STREET

VARNUM ST., Wheeler Pt. Rd. S. E. 10th wd.

VERONA AV., fr. Riverside Av., W. to Pond St., 8th wd.

| Left | Right | |
|---|---|---|
| 2 | 1 | Riverside Av. |
| 48 | 47 | Marion St. |
| 124 | 119 | Oraton St. |
| 260 | 296 | Washington Av. |
| 312 | 305 | Lincoln Av. |
| - | 19 | Academy St. |
| 166 | 167 | Summer Av. |
| 186 | 187 | Woodside Av. |
| 212 | 213 | Mt. Prospect Av. |
| 232 | 233 | Clifton Av. |
| — | — | Ridge St. |
| | | Pond St. |

VESEY ST., fr. 263 N. J. R. R. Av., E. to Pacific St. 10th wd.

| Left | Right | |
|---|---|---|
| 2 | 1 | N. J. R. R. Av. |
| 50 | 51 | Hermon St. |
| 66 | 67 | McWhorter St. |
| 120 | 123 | Pacific St. |

VINCENT ST., fr. 541 Ferry St. 12th wd.

| Left | Right | |
|---|---|---|
| 2 | 1 | Ferry St. |
| 72 | 71 | Horatio St. |

VINE ST., fr. 74 W. Kinney St. to Governor St. 2d wd.

| Left | Right | |
|---|---|---|
| 2 | 1 | W. Kinney St. |
| 20 | 19 | Governor St. |

VROOM ALLEY, fr. 11 Franklin St., S. W. to Walnut St. 4th wd.

| Left | Right | |
|---|---|---|
| 2 | 1 | Franklin St. |
| 22 | 21 | Walnut St. |

VROOM CT., fr. Vroom Alley, 4th wd.

WAKEMAN AV., fr. 21 Second Av., N. W. to May St. 8th wd.

| Left | Right | |
|---|---|---|
| 2 | 1 | Second Av. |
| 64 | 63 | Nursery St. |
| 114 | 113 | Arlington Av. |
| 146 | 145 | May St. |

WALL ST., fr. 249 Ferry St. S. to Darcy St. 12th wd.

| Left | Right | |
|---|---|---|
| 1 | 2 | Ferry St. |
| 33 | 34 | Paterson St. |
| 49 | 50 | Elizabeth St. |
| 87 | 88 | Darcy St. |

WALLACE PLACE, fr. 327 Bank St., N. to Bruce and Warren Sts. 6th wd.

| Left | Right | |
|---|---|---|
| 6 | 1 | Bank St. |
| 20 | — | Wallace St. |
| 36 | 43 | Cabinet St. |
| — | 51 | Hudson St. |
| 70 | — | Bruce St. |
| 70 | — | Warren St. |

WALLACE ST., fr. 20 Wallace Pl., opp. Academy St., S. W. to S. Orange Av. 6th wd.

| Left | Right | |
|---|---|---|
| 2 | 1 | Wallace Pl. |
| 24 | 23 | Bank St. |
| 70 | 71 | Thirteenth Av. |
| 110 | 113 | S. Orange Av. |

WALNUT ST., fr. 956 Broad St., S. E. to Lang St. 4th, 10th wds.

| Left | Right | |
|---|---|---|
| 1 | 2 | Broad St. |
| 11 | — | Vroom Al. |
| — | 26 | Orchard St. |
| 57 | 60 | Mulberry St. |
| 109 | 104 | N. J. R. R. Av. |
| 155 | 152 | McWhorter St. |
| 199 | 202 | Pacific St. |
| 249 | 250 | Jefferson St. |
| 311 | 314 | Adams St. |
| 349 | 350 | Van Buren St. |
| 381 | 382 | Sandford St. |
| 441 | 438 | Lang St. |

WARD PARK, 125 Orange St. one-quarter acre, 1st wd.

WARD ST., fr. 300 Market St., S. W. to Hamilton St. 4th wd.

| Left | Right | |
|---|---|---|
| 1 | 2 | Market St. |
| 7 | — | Hay Al. |
| — | 8 | Kirk Al. |
| 19 | 20 | Mechanic St. |
| — | 36 | Harrison Ct. |
| 53 | 50 | Hamilton St. |

WARREN COURT, fr. 88 Warren St. 2d wd.

WARREN PLACE, fr. 82 New St. to 41 Warren St. 2d wd.

| Left | Right | |
|---|---|---|
| 2 | 1 | New St. |
| 44 | 45 | Warren St. |

WARREN ST., fr. 97 Halsey St., N. W. to Orange. 2d, 7th wds. Boundary 6th 11th wds.

| Left | Right | |
|---|---|---|
| 2 | 1 | Halsey St. |
| 28 | 25 | Washington St. |
| — | 41 | Warren Pl. |
| 58 | 55 | Plane St. |
| — | 77 | Arch St. |
| 88 | — | Hedenberg Wks. |
| — | 93 | Orleans St. |
| 112 | 111 | High St. |
| 138 | 139 | Summit St. |
| 154 | 155 | Colden St. |
| — | 173 | Hoyt St. |
| 184 | 181 | Searing St. |
| — | 195 | Lock St. |
| 200 | 197 | The Canal. |
| 202 | — | Wickliffe St. |
| — | 205 | Nuttman St. |
| 224 | 223 | Wilsey St. |
| 240 | 239 | Newark St. |
| 256 | 255 | Norfolk St. |
| 292 | 295 | Hudson St. |
| 308 | 321 | Wallace Pl. |
| 322 | — | Bruce St. |
| 338 | 345 | Morris Av. |
| 356 | — | Hunterdon St. |
| — | 371 | Condit St. |
| 376 | — | Bergen St. |
| — | 377 | 1st St. |
| 394 | — | Camden St. |
| — | 393 | 2d St. |
| 410 | 411 | Fairmount Av. |
| 430 | | Littleton Av. |
| — | 429 | 4th St. |
| 452 | — | S. 6th St. |
| — | 455 | Central Sq. |
| — | 455 | Central Av. |
| — | 471 | N. 6th St. |
| 484 | — | S. 7th St. |
| — | 499 | N. 7th St. |
| - | 511 | Dickerson St. |
| 520 | — | S. 8th St. |
| 522 | — | Ninth Av. |
| - | 531 | Roseville Av. |
| 552 | - | S. 9th St. |
| — | 553 | Sussex Av. |
| — | 553 | Myrtle Av. |
| — | 577 | Humboldt St. |
| 580 | — | S. 10th St. |
| 588 | — | Gould Av. |
| — | 593 | Gray St. |
| 602 | 603 | S. 11th St. |
| 622 | — | S. 12th St. |
| 642 | - | S. 13th St. |
| 656 | 649 | Orange St. |

WARWICK ST., fr. 48 Pacific St., E. to Lang St. 10th wd.

| Left | Right | |
|---|---|---|
| 2 | 1 | Pacific St. |
| 48 | 49 | Jefferson St. |
| 112 | 113 | Adams St. |
| 148 | 149 | Van Buren St. |
| 180 | 181 | Sandford St. |
| 214 | 211 | Lang St. |

WASHINGTON AV., fr. the junction of Belleville and Riverside Avs., at Mt. Pleasant Cemetery, northerly to Second River. 8th wd.

VALUABLE INFORMATION: When ordering BLANK BOOKS—See Page 666
MADISON & CO. STATIONERS, 24 CLINTON STREET

| Left | Right | |
|---|---|---|
| 2 | 1 | Riverside Av. |
| — | — | Seabury Pl. |
| 78 | 77 | Chester Av. |
| 132 | 131 | Delavan Av. |
| 188 | 187 | Elwood Av. |
| 206 | — | Carteret St. |
| 224 | — | Bryant St. |
| 254 | — | Elliott St. |
| 280 | 279 | Grafton Av. |
| 300 | — | Halleck St. |
| 338 | 337 | Montclair Av. |
| 362 | — | Irving St. |
| 390 | — | Winthrop St. |
| 410 | 409 | Verona Av. |
| 418 | — | Montclair R. R. Depot. |
| 432 | 431 | Sylvan Av. |
| — | — | North End Terrace. |
| 444 | 443 | Second River. |

WASHINGTON PARK is bounded by Broad and Washington Sts. and Washington Pl. 3 1-2 acres. 1st wd.

WASHINGTON PLACE, fr. 559 Broad St., N. W. to Washington. 1st wd.

| Left | Right | |
|---|---|---|
| 2 | | Wash. Broad St. |
| 18 | | Park Halsey St. |
| 32 | | Washington St. |

WASHINGTON ST., fr. 449 Broad St., S. W. to Clinton Av. 1st, 2d wds.

| Left | Right | |
|---|---|---|
| Wash'n | 1 | Broad St. |
| Park | 27 | James St. |
| — | 51 | Washington Pl. |
| 76 | 71 | Central Av. |
| 94 | 95 | Bleecker St. |
| 114 | 115 | New St. |
| 138 | — | Linden St. |
| 156 | 159 | Warren St. |
| — | 179 | Plum St. |
| 192 | 189 | The Canal. |
| 204 | 203 | Academy St. |
| 218 | 219 | Bank St. |
| — | 231 | Campbell St. |
| 246 | 251 | Market St. |
| 258 | — | Camfield Ct. |
| 274 | — | Camfield St. |
| 292 | — | Maiden La. |
| 314 | 317 | William St. |
| 332 | — | Pearl St. |
| 344 | — | Rowen Ct. |
| — | 357 | Willow St. |
| 362 | — | Hill St. |
| 376 | 377 | Court St. |
| 402 | 401 | Marshall St. |
| — | 417 | Baldwin St. |
| 440 | 439 | W. Kinney St. |
| — | 461 | Governor St. |
| 480 | 481 | Crawford St. |
| — | 506 | Longworth St. |
| 520 | 523 | Spruce St. |
| 542 | 541 | Clinton Av. |

WAVERLY AV., fr. 457 Bergen St., N. to Springfield Av. 13th, 14th wds.

| Left | Right | |
|---|---|---|
| 240 | 245 | Bergen St. |
| 268 | — | Kipp St. |
| 300 | 299 | Eighteenth Av. |
| 350 | 349 | Springfield Av. |

WAVERLY PLACE, fr. 787 High St. W. to Bergen St., continued to Springfield Av. as Waverly Av. Boundary 3d and 9th wds. 14th wd.

| Left | Right | |
|---|---|---|
| 2 | 1 | High St. |
| [illegible] | 23 | Quitman St. |
| 40 | 39 | Monmouth St. |
| 56 | 55 | Somerset St. |
| 72 | 71 | Barclay St. |
| 88 | 87 | Broome St. |
| 104 | — | Stratford Pl. |
| — | 103 | Prince St |
| 120 | 119 | Charlton St. |
| 136 | 135 | Belmont Av. |
| 152 | 151 | Livingston St. |
| — | 167 | Boyd St. |
| 172 | — | Badger Av. |
| 188 | [illegible] | Jelliff Av. |
| 204 | | Peshine Av |
| | 205 | Lillie St |
| 220 | 221 | Hunterdon St. |
| — | 223 | Fairview Av. |
| 236 | — | Bergen St. |

WAYDELL ST., fr. 576 14 Nursery St. S. W., 8th wd.

| Left | Right | |
|---|---|---|
| 2 | 1 | Ferry St. |
| 42 | 45 | Passaic Av. |

WEBSTER ST., fr. 25 Bloomfield Av., S. to Seventh Av. 1st wd.

| Left | Right | |
|---|---|---|
| 8 | 1 | Bloomfield Av. |
| 62 | 61 | Crane St. |
| 90 | 89 | Seventh Av. |

WEST KINNEY PLACE, fr. 50 W. Kinney St. 2d wd.

| Left | Right | |
|---|---|---|
| 2 | 1 | W. Kinney St. |
| 26 | 19 | —— |

WEST KINNEY ST., fr. 1005 Broad St. N. W. to Morris Av. 2d, 3d, 14th wds.

| Left | Right | |
|---|---|---|
| 2 | 1 | Broad St. |
| 16 | — | Beecher St. |
| 28 | 29 | Halsey St. |
| 50 | — | W. Kinney Pl. |
| 58 | 59 | Washington St. |
| 74 | — | Vine St. |
| 92 | — | Centre Al. |
| 118 | 121 | High St. |
| 142 | — | Quitman St. |
| 168 | 171 | West St. |
| — | 195 | Howard St. |
| 200 | — | Barclay St. |
| 218 | 217 | Broome St. |
| 234 | 233 | Prince St. |
| 250 | 249 | Charlton St. |
| 266 | 267 | Belmont Av. |
| 282 | 283 | Livingston St. |
| 298 | 299 | Boyd St. |
| 310 | — | Lillie St. |
| — | 317 | Sayre St. |
| 330 | — | Lewis St. |
| 350 | 349 | Morris Av. |

WEST PARK ST., fr. 92 Halsey St., N.E. to Broad St. 2d wd.

| Left | Right | |
|---|---|---|
| 2 | 1 | Halsey St. |
| 32 | 31 | Broad St. |

WEST ROSE ST. fr. Chadwick Av. N. W. to South Tenth. 13th wd.

WEST ST., fr. 123 Springfield Av., S. W. to Montgomery St. 3d wd.

| Left | Right | |
|---|---|---|
| 2 | 3 | William St. |
| 32 | 29 | Mercer St. |
| 64 | 63 | Court St. |
| 78 | 77 | College Pl. |
| 90 | 89 | Morton St. |
| 106 | 107 | Baldwin St. |
| 122 | 123 | W. Kinney St. |
| — | 137 | Clayton St. |
| 154 | 153 | Montgomery St. |

WESTCOTT ST., fr. 279 Ferry St., S. to Darcy St. 12th wd.

| Left | Right | |
|---|---|---|
| 2 | 1 | Ferry St. |
| — | 29 | Paterson St. |
| 82 | 81 | Darcy St. |

WHEELER PT. ROAD, fr. 99 Gotthart St., S. W. to Wheeler Point, Bay Av., the Pumping Station and to the Meadows (continuation of Elm Road). 10th wd.

VALUABLE INFORMATION: When ordering BLANK BOOKS—See Page 666
MADISON & CO. STATIONERS, 24 CLINTON STREET

WICKLIFFE ST., fr 20 Warren St., S. W. to S. Orange Av. (formerly fr. S. Orange Av. to Bank St.). 7th wd.

| Left | Right | |
|---|---|---|
| 2 | 1 | Warren St. |
| — | 17 | School St. |
| 40 | 35 | Academy St. |
| 56 | 55 | Bank St. |
| — | 87 | Hampden St. |
| 110 | 107 | Thirteenth Av. |
| — | 129 | Milton St. |
| 146 | 145 | S. Orange Av. |

WILBUR ALLEY, fr. 157 Market St., N. E. 2d wd.

WILBURTON PLACE, fr. mer Av., E. to Washirngtn Av., 8th wd.

WILLIAM ST., fr. 873 Broad St., N. W. to Springfield Av. 2d, 3d wds.

| Left | Right | |
|---|---|---|
| 2 | 1 | Broad St. |
| 14 | — | Chapel Court. |
| — | 15 | Laundry Pl. |
| 34 | 29 | Halsey St. |
| 68 | 67 | Washington St. |
| 86 | 83 | Plane St. |
| 100 | 99 | Arlington St. |
| — | 105 | Nicholson St. |
| 120 | 117 | Shipman St. |
| 136 | 133 | High St. |
| 190 | 189 | West St. |
| 194 | — | Springfield Av. |

WILLOW ST., fr. 857 Washington St., W. to Plane St. 2d wd

| Left | Right | |
|---|---|---|
| 2 | 1 | Washington St. |
| 10 | 9 | Plane St. |

WILLOW ST., fr. 368 Sherman Av. 9th, 10th wds.

WILSEY ST., fr. the Canal S. to Bank St. Fr. Sussex Av. to Central Av., changed to Dey St. 7th wd.

| Left | Right | |
|---|---|---|
| 2 | 1 | The Canal. |
| 22 | 21 | New St. |
| 62 | 61 | Warren St. |
| 82 | — | School St. |
| 100 | 101 | Academy St. |
| 116 | 117 | Bank St. |

WINANS AV., fr. 333 18th Av. S. W. to 483 Bergen. 13th wd

| Left | Right | |
|---|---|---|
| 2 | 1 | Eighteenth Av. |
| 52 | 51 | Kipp St. |
| 96 | 97 | Bergen St. |

WINTHROP ST., fr. Summer Av. E to Washington Av., 8th wd

| Left | Right | |
|---|---|---|
| 2 | 1 | Summer Av. |
| 63 | 83 | Lincoln Av. |
| | — | Washington Av. |

WOOD ST., fr. 95 Seventh Av., to Crane St. 15th wd.

| Left | Right | |
|---|---|---|
| 2 | 1 | Seventh Av. |
| 23 | 25 | Crane St. |

WOODLAND AV., fr. S. 10th St. N. W.

WOODSIDE AV., 8th wd.

WRIGHT ST., fr. 212 Clinton Av., S. E. to Avenue C. 9th, 10th wds.

| Left | Right | |
|---|---|---|
| 2 | 1 | Clinton Av. |
| 20 | 19 | Brunswick St. |
| 38 | 43 | Sherman Av. |
| 76 | 77 | Frelinghuysen Av. |
| 108 | 109 | Pennsylvania Av. |
| 138 | 139 | Broad St. |
| 166 | 165 | N. J. R. R. Av. |
| 184 | 183 | Avenue A. |
| 290 | 289 | Avenue B. |
| — | — | Av. C. |

VALUABLE INFORMATION: When ordering BLANK BOOKS—See Page 666
MADISON & CO. STATIONERS, 24 CLINTON STREET

# CORRECTIONS

## Removals, Etc., Too Late for Classification

Ackerman D D, h 398 Orange
Ackerson Robert, express, h 26 Eagles
Adam Clare, wid Otto, h 31 Green
Adams Herman, glass signs, h 42 Warren
Adams Mfg Co, Broad n Academy
Adams Sarah, wid Louis, h 426 Plane
Adler Joseph, clk, 318½ Norfolk
Agatz Elizabeth, wid Wm, h 63 Fair
Aldendorff Bros, Theo and Louis Jr, hatters, furriers, 841 Broad
Alexander Herman, tailor, h 87½ Roseville av
Amann Joseph, hat, h 441 S 9th
American Extractor Co, 141 Commerce
Amman John, barber, h 431 Central av
Angeli Elaine, copyist, h 283 S 7th
Apgar Geo, foreman, h 65 Ogden av
Apgar Geo, plumber, h 39 N 9th
Apgar Isaac, bkkpr, h 39 N 9th
Armature Bell Co, Henning J Taube, mgr, 216 High
Arnold Sewing Machine Co, Satterlee Arnold, pres, 216 High
Ashury John, shoemkr, 322 Halsey
Astley Henry Jr, Eng No 11, h 19 Burnet
Austin Lemuel, carp, Summer av n Van-Wagenen
Avery Sarah T, wid Enoch M, h 122 Halsey
Ayres Gabriel, carp, h 40 Liberty
Bagmeister August, sal, 58 Bowery
Bailey Hannah, wid Wm, h 147 Orange
Bailey Madison, lab, h 78 Warren
Baird Mary E, h 82 Bleecker
Baird Sarah, wid Francis, h 82 Bleecker
Baker Frank E, supt City Hospital, 116 Fairmount av
Balvey Bridget, wid Wm, h 138 Chestnut
Bamforth Bentley, supt, h 79 Garside
Barnes Edward, salesman, h 451 Orange
Baum Joseph, tailor, 273 Bergen
Baum Rebecca, corsets, S 18th n 15th av
Baylay Marshall, carp, 18 Eagles
Bearman Jenks, h 65 Mechanic
Beauford Henry, porter, h 34 Bleecker
Beck Arthur W, Beck & Gillon, 16 Green, h 33 Springfield av
Beck Pelina, wid Chas, h 283 Norfolk
Becker Max, hat, h 305 Norfolk
Beede Melville D, mach, 72 4th av
Behan Thos, tailor, 23 Liberty
Benner Engelbert, butcher, 240 Norfolk
Bennett Jacob, salesman, h 76 S 11th
Bennett Walter D, painter, h 77 Burnet
Berghold Kathrina Mrs, h 27 Norfolk
Berkelhammer Joseph, Weinberg & Berkelhammer, h 131 Prince
Beron Samuel, baker, h 123 Norfolk
Berry Thos, inspector, h 10 Columbia
Betcher Fred, lab, h 319 S 18th
Betz Eugene, mach, h 68 Elm
Betz Jacob, licoricewks, h 341 Bloomfield av
Betzler Stacey, student, h 166 N 6th
Bewley John, stableman, h 238 Clifton av
Beyer Otto, tanner, h 4 Lillie
Bianchi Mary, wid Victor G, confectioner, 492 Market
Bidewell John A, h 16 Rowland
Biggin Wm, decorator, 13 Webster
Biggs Wm A, painter, h 13 Webster
Bishop Elizabeth, wid Stephen, h 142 Bloomfield av
Bishop & Co, 33 N 9th
Black Wm, teamster, h 162 3d av
Blake Julia Mrs, h 46 Warren
Blandin Chas A, shoemkr, h 74 13th av
Blank Mattias, carp, h 546 S 10th
Blume Geo, engraver, h 182 Irving
Blundell Alfred F, asst supt, h 240 N 7th
Blundell Chas R, carp, h 50 3d
Blundell Margaret, h 50 3d
Bochmann Wm H, salesman, h 27 Rector
Boesser Geo W, driver, h 202 Norfolk
Bohboy John, hat, h 196 W Kinney
Bohle John H, polisher, h 239 Norfolk
Boland Elizabeth Mrs, drygoods, 9 Central av
Boland J M, agt, 800 Broad
Boland Michael J, clk, 9 Central av
Boll Conrad, carp, h 463 S 7th
Boma Frank, electrician, h 13 N 13th
Bond Mary E, wid Marcus, h 216 Warren
Bonton Seymour, dentist, h 38 Burnet
Bottomley S D Mrs, h 283 N 6th
Boub Chas, driver, h 569 S 10th
Boudiette Isabel, wid Edward, h 71 Norfolk

Bouninghaus Frank, sal, 580 Orange, h 5 13th
Bowman John H, driver, 14th n Orange
Boylan Ellen, wid Geo, h 692 S 17th
Bracken Wm L, brushmkr, h 128 Warren
Brady John, lab, h 182 Norfolk
Braittch Robert, hardware, 285 Orange, h 62½ N 13th
Brannem Jas, lab, r 75 New
Brant Gustave, jeweler, Halsey
Braun Cecelia, wid Faustin, Springfield av c Howard
Breckenridge Edward M, collector, h 109 Central av
Brehme Herman H, shoemkr, h 34 Division pl
Brennan Jennie, dressmkr, h 180 Warren
Bretz Joseph, cabinetmkr, h 424 S 7th
Breuckner Sophia, nurse, h 86 Fairmount av
Bridge Louis, brewer, h 22 Lillie
Briggs Frank, licoricewks, h 257 Blmfld av
Briney Frank, fireman, h 286 W Kinney
Britton Joseph, leatherwks, h 204 Norfolk
Brogan Michael, tinsmith, h 168 Norfolk
Brower Melvina, wid Gilbert, h 92 Norfolk
Brown Geo, lab, 90 Orange
Brown Mary, wid Franz, h 307 S 6th
Buck Adolph, h 240 S 7th
Buckley Benj, cutlery, h 129 Clifton av
Buckley John, engraver, h 97 Garside
Budd Mary E, stenographer, h 160 Summer av
Buehler Adolph, baker, 152 Green
Buksbaum Jacob, tailor, h 304 W Kinney
Bullacher Max, tailor, h 260 Halsey
Bullis Emma Mrs, h 27 Oak
Burgesser V L, salesman, h 1104 Broad
Burr Annie, wid Watson, h Broad c Kinney
Burr Geo W, Broad c Kinney
Burton Dennis, polisher, 104 Warren
Bush Lewis, 23 5th av
Busselle Mary C, com World's Fair, h 14 Park
Butcher Geo, butcher, h 128 James
Butler Jacob, currier, h 146 Norfolk
Campbell Alex, mach, h 45 Crane
Campfield Frank, ins, h 286 Halsey
Canfield Albert E, clk, h 733 Summer av
Carlisle Lucy, wid Lewis L, h 315 SOav
Carpenter Samuel, hat, Warren c Camden
Carr Calvin, Cornice Machine Co, 157 Oraton
Carr Thos J, polisher, h 381 Central av
Cashion Michael, CTwks, h 71 High
Cavanagh Fred, bartender, h 65 High
Central Café, A Schuler, prop, 97 Springfield av
Chadwick Thos W, shoemkr, h 285 Academy
Chaen Harry, produce, 297 W Kinney
Chapman Robert, buttonmkr, h 279 Central av
Chert Stone Co, Geo C McEwen, mgr, 56 Oriental
Christie Wm, elec fans, h 186 Bruce
Church Chas F, celluloid, h 101 Mechanic
Churchett Wm, shoemkr, h 396 S 10th
Claasen Grunewalder, masquerade costumes, 294 Market, h 40 Hamburg pl
Clark Albert, hat, h 383 Central av
Clark Albert, mason, h 314 High
Clark Alfred, chiropodist, h 48 Union
Clark Harry M, brakeman, h 841 Broad
Clark Jas, mach, h 183 Lafayette
Clark Oliver P, painter, h Ogden
Clark Thos, eng, h 388 High
Clark Wm H, jeweler, h 82 Elm
Clay Jas F, boilermkr, N 11th n 5th av
Clifton Council, A L of H, No 1333, Geo Wilkinson, sec, Broad
Clifton Fillmore, truckman, h 99 N 14th
Cline Henry, driver, 308 NJRR av
Cline Mary A Mrs, 308 NJRR av
Coffin Musa, confectioner, 599 Orange
Cohen Sadie Mrs, h 286 Halsey
Cole Alfred, h 37 Burnet
Colehammer Geo, ice, h 132 Parker
Coleman M T, 840 Broad, h Scott
Colfax Richard, h Belv av n Blmfld av
Colley Robert, h 26 Liberty
Collins Delins, driver, h 13 Division pl
Colt Thos, shoemkr, h 249 S 7th
Conklin Sim D Co, 112 Chestnut
Conklin Wm, japanner, h 47 Oxford
Conkner Jacob, carp, h 305 Norfolk
Conner Patrick, h 119 Springfield av
Conoway Howard, bkkpr, h 29A Grant
Conrad Renetta, stenographer, h 255 N 7th
Conway Robert, foreman, DSMwks, h 113 Fairmount av
Cook August, brewer, h 25 Arch
Cook Martin, driver, h 151 NJRR av
Corbley Richard, hackman, New n Morris
Cormant Arthur, sal, 30 Hamburg pl
Cornish Alex H, carp, h 176 W Kinney
Cory Wm, hat, h 309 Academy
Corydon, Roswell & Carr, 171 N 9th
Courtright Henry A, Courtright Lumber Co, 195 Garside
Courtright Lumber Co, 195 Garside
Coyne John, lab, 182 Norfolk
Craig Wm E, tailor, h 92 Norfolk
Crane Cecelia G, wid Chas E, milliner, h 6 Saybrook pl
Crane Frank M, dentist, h 19 Academy
Crane Frank N, electrician, h 292 Mulberry
Crankshaw C W, h 253 Clifton av
Cranson Peter, peddler, h 139 James
Crick Geo, retired, h 29 Norfolk
Crocket Henrietta, music teacher, h 212 Clifton av

**CROWE JAS,** successor to Edward Cantwell, liquors, etc., 241 Market
Cudae Thos, leather, h 79 Bruce
Cullen Robert, jeweler, 82 State
Culligan Patrick, leather h r 227 Academy
Cusick Fred J, leather, h 192 Norfolk
Cusick Rose, nurse, h 192 Norfolk
Cusick Thos, lab, h 192 Norfolk
Cusie Bridget, wid Thos, h 147 Summit
Danzeisen Fred, hat, h 438 S 9th
Dateshan W T, h 33 Park
Davis Wm A M, DSMwks, h 16 Cottage
De Brossard Theresa, h 44 Park pl
Dehmel Wm, tanner, h 14th av c Newton
Deininger Bertha, stenographer, 636 Hunterdon
Denoir John, horseshoer, 411 Market, h 145 James
Deppert Frank, brewer, 240 W Kinney
Depre John, trunkmkr, h 289 W Kinney
Deubel Andrew, driver, h 210 Ogden
Devaney Jas, electrician, h 63 Lawrence
Dick Renzilla, wid Samuel, h 58 Liberty
Dillon Julia, wid John, 28 Newton
Dillon Martin H, news agt, 391½ Broad, h 124 Clifton av
Dodd Catherine Mrs, 73½ Liberty
Dolge Julius, zincwks, h r 237 Hamburg pl
Donahue Bernard, butcher, h 61 Norfolk
Donahue John, lab, h 23 Norfolk
Donaldson Eugene, electrician, h Warren c Hunterdon
Donaldson Henry, clk, Warren c Hunterdon
Donaldson Susan, wid Henry, Warren c Hunterdon
Donaldson Susie, telephone, h Warren c Hunterdon
Donelly John, h 120 Dickerson
Donelly Patrick, hat, h 28 S 7th
Donlan Jas Jr, PRR, h 67 Union
Donlan John, steelwks, h 67 Union
Donnelly Peter, driver, h 162 Norfolk
Donovan Patrick, hat, h 97 James
Downs Geo E, clk, h 254 Summer av
Doyle John W, lab, 45 Crane
Drake Wm E, capt chem eng No 2, h 21 Elliott
Drechster John F, foreman, h 67 Ogden
D'Shields Nellie, clk, h 29 S 10th
Duffin Chas, buttonmkr, h 84 Norfolk
Dunbar Jas, hat, 59 N 14th
Duncan Abraham, salesman, h 185 Johnson av
Dunn John, carp, r 99 Central av
Dunn Kate S, music teacher, h 71 S 11th
Durnberger John, Durnberger & Graef, 324 Springfield av
Durnberger & Graef, John Durnberger and Christian Graef, grocers, 324 Spgfld av
Darning Thos, h 23 Halsey
Duryee Vanness, plumber, 16 James
Dyson Jas, shoemkr, h 69 James
Earl John J, salesman, 84 Mulberry
Edison Mfg Co, Elmer Higgins, mgr, city line n Bloomfield av
Egger Fred Rev, h 375½ Springfield av
Eggert Nathan, tailor, 289 W Kinney
Ellyn Elizabeth, teacher Lafayette st PS, h 21 Nelson pl
Elsden Benj, driver, h 96 Ogden
Eply John Gottlieb, eng, h 39 Norfolk
Erase R G Mrs, h 20 Chestnut
Eryhberger Fred, sash and blinds, h 215 S 7th
Esenberg David, Cowan & Esenberg, 261 Springfield av
Essex Watchcase Co, 47 Chestnut
Ewart Jas, coachman, h 125 Bruce
Fairmount av Tabernacle, Rev Ludwig, 332 Fairmount av
Faitoute S E, Faitoute & Co, 267 Halsey
Falkenheim Emil, bkkpr, h 63 Spgfld av
Farley John, tanner, 239 Central av
Farley Michael Jr, clk, 239 Central av
Farrell Wm J, morocco shaver, h Camden n S Orange av
Faulks Stephen H, prop Law Collecting and Mercantile Agency, h 80 S 11th
Faulks Theo D, civil eng, h 80 S 11th
Fauss Tillman, sash and blinds, h Garside
Feld Adolph, hat, h 225 Bruce
Feldman Ludwig, cutter, h 618 S 10th
Feldman Henry, hat, h 618 S 10th
Felten Richard, janitor, h 327 S 7th
Ferguson Joseph, pipefitter, h Plane n Central av
Finnegan Jas, contractor, h 1154 Broad
Fischel Fred, baker, 194 Springfield av
Fischer Andrew, bartender, h 563 S 10th
Fitzer Harry C, Eng Co No 13, h 733 Summer av
Fitzgerald Thos, tanner, h 165 8th av
Fitzgerald & Brown, 196 Springfield av
Fitzsimmons Malvina, wid Jas, h 25 Bruce
Flanigan Wm, lab, h 169 8th av
Flath Louis, bagmkr, h 62 Belmont av
Fleischman Otto, waiter, h 52 Green
Fletcher Addie, wid Robert, h Mercer n Lincoln
Flocken Ludwig, mach, h 823 Summer av
Flynn Edward, driver, h 47 Union
Force's Roachline and Bugeline, Louis A Kaas, agt, 46 Lawrence
Foster Archibald H, finisher, h 377 Fairmount av
Fredenheit Selig, cattle dealer, h 229 W Kinney
Freeman Anna A, wid Henry H, h 1181 Broad
Freeman Ernest, tailor, h 251 Bruce
French Mary C, wid Phoenix, h 15 Sidney pl
Frosig Christian H, shoemkr, h 257 Bruce

Fuhrmeister Chas, pants, h 613 Bergen
Furman Gilbert M, Trinidad Asphalt Pavements, 763 Broad, h 29 Saybrook pl
Galvin Jas, bartender, h 48 Union
Garmo Wm, blacksmith, h 450 Spgfld av
Garmon Ernest E, mach, h 35 Cottage
Gehri John, brewer, h 214 Bruce
Gehrig A, Bopp's Hotel, 3 Springfield av
Geimer John, hat, h 269 Bruce
Gelock Peter, teamster, h Bridge c Ogden
Gemeinder Joseph, druggist, 106 Chestnut
George Michael, barber, h 154½ 8th av
Gereghty Wm, retired, h 17 Spring
Gibbons Robert, driver, h 28 W Kinney
Ginsberg Fanny, confectioner, Bruce c 14th av
Ginsberg Simon, tailor, h Bruce c Ogden
Glasaer Jacob, tailor, h 238 Bruce
Goodrich Mary, wid Chas, h 67 Clay
Goodwin Wm M, physician, 82 Congress
Gotta David, corset mfg, 227 Market, h 248 Littleton av
Gould Albert, clk, h 118 5th av
Graeder Geo, mason, h 301 Norfolk
Graef Chris, Durnberger & Graef, 324 Springfield av
Green Margaret, typewriter, h 99 Union
Greenspan Daniel, tailor, 320 Springfield av
Gregory John C, bkkpr, h 23 Halsey
Gries Aaron, 188 Springfield av, h 75 13th av
Grolph Alfred, finisher, h Central av
Gruendyke Richard, operator, h 144 Sherman av
Guild Fred F, judge 2d dist court, lawyer, Prud bdg, 763 Broad, 81 Lincoln Park
Haefuer August, lab, h 103 Norfolk
Haege Wm, teamster, h 378 Hunterdon
Hagen Peter, stonecutter, h 91 Bruce
Hager Louisa, wid Joseph, h 284 W Kinney
Hahl Joseph, foreman, h 85 Norfolk
Halton Annie, dressmkr, h 93 Mt Prospect av
Hannach Julius, agt, h 44 Nelson pl
Hanrahan Joseph, clk, h 92 Newark
Haring Francis M, teacher Summer av PS, h 174 Summer av
Harris Chas W P, plumber, 36 Hunterdon
Hartmann John, horse ornaments, h 7th n SOav
Hauser Pauline, wid Leopold, h 2 Bloomfield av
Haws Emma, wid John, h 244 Norfolk
Hawthorne Archibald, electrician, 308 NJRRav
Heberton Alice Mrs, dressmkr, h 82 Roseville av
Heimell Christian, japanner, h 217 13th av
Heiner Christian, shoemkr, 286 Spgfld av
Heinrich Hans J, driver, h 10 Oriental pl
Helmstaedter Wm, engraver, h 297 Norfolk
Hennessey John, lab, h 307 Bank
Henning Simon, tailor, Howard n Morton
Henry John, driver, h 415 S 6th
Hertz Max, leather mfg, 130 NJRRav
Hey Wm, tailor, 171 Bruce
Higgins Elmer, mgr, city line n Bloomfield av, h Bloomfield, NJ
Hinemann Arno, driver, h 39 Norfolk
Hinneas Diedrich, driver, h 252½ Hunterdon
Hochdarfer Philip, driver, h 504 NJRRav
Hodes Jacob, second-hand furniture, 238 W Kinney
Hoefer B Mrs, milliner, 348 Springfield av
Hoffman Louisa, wid Daniel, Court c West
Hofman Joseph, hat, Howard c Mercer
Hog Frank Michael, retired, h 27 Norfolk
Holzhauer Henry, clk, h 284 S 9th
Hoor L Wm, dry goods, NY, h 51 S 11th
Hoppe Catherine, midwife, h 195 Bruce
Hornehn Geo, blacksmith, h 398 S 9th
Horter Wm, baker, h 71 Norfolk
Howell Lizzie, wid Geo E, h 189 Bank
Howie Geo, leatherwkr, h 125 Norfolk
Huebner Christian, tailor, h 255 Norfolk
Hukel Cornelia, wid Chas, h 123 Norfolk
Ikle Johanna, wid Christopher, h 348 Bloomfield av
Illing Richard, mason, h 380 Springfield av
Imhoff Oswald, mach, h 437 Springfield av
Jacobs Henry, carriage painter, h 107 Springfield av
James David, carman, h 596 N 6th
Jaufman Simon, ins, h 393 S 6th
Jegge John, sal, 19 Springfield av
Joeger Chas, butcher, h 474 Spgfld av
Johnson August, tailor, 90 Spgfld av, h 323 Bank
Johnson Christian, licorice, h 628 N 3d
Jordan Wm, eng, h 329 Ferry
Kahn Nathaniel, buyer, h 63 Nelson pl
Kaiser & Ottig, 255 Elm
Kaissmaier Martin, painter, h Wallace n 13th av
Kajan John, h 280 Ferry
Kane Michael, shoemaker, h 195 NJRRav
Katzen Davis, picture frames, h 369 Spgfld av
Kelly John E, sal, 51 NJRRav, h Elizabeth
Kelly Thos, teamster, h 140 Hudson
Kern Jacob, cutter, h SOav n Hunterdon
King Thos, tanner, h Rankin c SOav
Kinnealy Michael, coachman, h 143 Littleton av
Kirk Morgan, Marsh & Kirk, 235 High, h 159 Orange
Kittle & Cordman, 49 Chestnut
Kleinbentink Fred, sewing machines, h 63 Nelson pl
Koerner Jacob, lab, h 108 Hunterdon
Konig John, tailor, h 68 Clifton av
Kovalcki John, hostler, h 137 Spgfld av
Kracnanchy Chas, hatter, h 222 W Kinney

Kraemer Louisa, dressmkr, h 380 Springfield av
Krammer John, blacksmith, h 150 Broome
Kraus Fred, shippingclk, h 69 Belmont av
Kumpf Louis, moulder, h 97 Hamburg pl
Kunz Barbara, wid Jacob, h 238 Bruce
Kunzig Kate, dressmaker, h 180 Ferry
Kuple Peter, tailor, h 184 W Kinney
Kutzenberger John, carp, h 238 Bruce
Lampater Andrew, hat, h 39 Fairmount av
Lang Lizzie, wid John, h 105 Ferry
Lange Adolph, brewer, h 14th av n Hunterdon
Lauer Henry, driver, h 38 Union
LaViolette Tillie, wid John, h 13 Union
Lawrence Amos V, japanner, h 28 1st
Lawrence Henry, jeweler, h 481 Springfield av
Lawrence John, brewer, h 424 Ferry
Layey Chris, hat, h 91 Norfolk
Leichle Dorothea, wid Henry, h 252 Bruce
Leicht Gustave, grocer, 68 Elm
Leicht John, shoecutter, h 209 Ferry
Lenc Peter, mach, h 309 Norfolk
Levy Isaac, confectioner, 352 Spgfld av
Lewis Hattie E, sten, NY, h 34 Elm
Lichenstein Joseph, tailor, h 317 Norfolk
Lienau Geo, ironwkr, 308 Fairmount av, h 11 Belmont av
Light Samuel, peddler, h 317 Norfolk
Linck Albert, clk, h 173 Bruce
Lipke Theo Jr, driver, h 407 Spgfld av
Lippman Benj, builder, h 319 Norfolk
Littell Chas, carp, h 179 S 7th
Long Chas E Jr, varnish, h 71 Hillside av
Lorectowitz Leonard, coppersmith, h 285 Norfolk
Louis Geo, furniture Harrison, 147 Springfield av
Ludwig Ernest, fireman, h 27 Norfolk
Luebbers Ella, music, h 70 S 10th
Luebbers Gustavus, bkkpr, h 70 S 10th
Lutter Chas, mach, h 296 Camden
Lynch Grace, wid Thos, h Orange n Sheffield
Mai Philip, mason, h 297 Littleton av
Mai Wm, shoemkr, h 297 Littleton av
Marshall Emanuel, hat, h 433 Spgfld av
Marshall Michael, hat, h 433 Springfield av
Martin Susan F, physician, h Clinton pl
May Tony, baker, h 239 Norfolk
Mayer Jacob, butcher, h 66 Hunterdon
McCabe Bernard, driver, h 9 Bruce
McCabe Catherine, wid Jas, 9 Bruce
McCabe John, painter, h 9 Bruce
McCarl Henry, hat, h 329 Elm
McDermott Daniel, eng, h 150 Norfolk
McDougall Hugh, student, h 209 S 6th
McGovern Felix, leather, h 267½ Morris av
McKenna Alice, wid John, h 266 Academy
McKeon Eugene, carp, h 176 Chestnut
McLaughlan Bernard, mason, 186 Norfolk
Meisel Samuel, hat, h 227 Bruce
Mellodew Wm, oilcloth printer, h 18 Norfolk
Meringer Martin, watchman, h 27 Norfolk
Mischke Henry, h 238 Bruce
Moeltner Ambrose G, carp, h Belmont av c Rose
Mombour August, cigars, h Pitt c 15th av
Monah Bernard, tailor, h 303 Norfolk
Mootz Hugo, electrician, h 651 4th av
Mulick Patrick, currier, h 150 Norfolk
Mulick Thos, hat, h 150 Norfolk
Nary John, buffer, h 218 Norfolk
National Metal Edge, 62 Springfield av
Newark Tailoring Co, John Mulvaney, 97 Hunterdon
Nitzge Wm, driver, h 227 Bruce
Novelty Embroidery Co, 75 Springfield av
Omberson Kate H, wid John F, h Belleville av n 2d av
Osborne Henry, ins, h 38 Broad
Pardo Wm, actor, h 138 Springfield av
Parko Geo, driver, h 73 Springfield av
White Geo, 27 Frelinghuysen av

R. C. BOICE CO. Office, 10-14 LAFAYETTE ST. Coal Pockets, 562-566 Market St. TELEPHONE 593. COAL



BARNES & HAINES, Genl Managers No 188 MARKET STREET, NEWARK, New Jersey
$5,000 INSURANCE at the rate of 25c. DAILY
If not over 42 years old, the COVENANT MUTUAL LIFE gives

# HOLBROOK'S
# NEWARK CITY DIRECTORY,
## For the Year ending May 1, 1897.

ABBREVIATIONS.

ad address
adv, advertisement
al, alley
asst assistant
av avenue
Belv Belleville
bet between
bdg building
bkkpr, bookkeeper
bldr builder
Blmfld, Bloomfield
Brd, Broad
c, corner
c colored
carp carpenter
ce wks, celluloid works
chn church
clk clerk
CM Centre Market
CMwk, Centre Market Walk
com trav, commercial traveler
com commission
CRR, Central Railroad of N J
ct court
Twks Clark Thread Works
dept, department
DSMwks, Domestic Sewing Machine Works
E, east
elec lt, electric light
eng, engineer
EO, East Orange
Frel, Frelinghuysen
h, house
Har, Harrison
hat, hatter
Hbgwks, Hedenberg Works
imptr, importer
ins, insurance
Ktwp, Kearny Township
la, lane
lab, laborer
mach, machinist
Mech, Mechanic
mer, merchant
mfg, manufacturing
mfr, manufacturer
mgr, manager
mkr, maker
mkt, market
M&Eav, Morris & Essex Railroad avenue
N, north
n, near
NJRR, New Jersey Railroad
NY, New York
op, opposite
Pa, Pennsylvania
pres, president
prin, principal
prop, proprietor
PRR, Pennsylvania Railroad
Prud, Prudential
PS, public school
r, rear
rd, road
Rev, Reverend
RR, railroad
S, south
sal, saloon
sec, secretary
SO, South Orange
Spgfld, Springfield
sq, square
Sumr, Summer
supt, superintendent
tel op, telegraph operator
treas, treasurer
twp, township
W, west
Washtn, Washington
Wickl, Wickliffe
wid, widow
WN, West Newark

**Names and Changes too late for insertion in their proper places, [redacted] index.**

For *full indexes* in the Contents, see immediately after Title, page 151.

For names or information not found herein, apply or address the Company, office, 800 Broad street.

AAB

**To find a Name, first know how to Spell it**

Members of the same family spell their names differently

A

Aab Kate, wid Chas, h 34 Bowery
Aab Louisa, wid Geo L, sal, 15 Green
Aab Theo, sal, 15 Green
Aaron H O Mrs, h 53 Belleville av
Aaron Jacob, clk, h 51 William
Keeley Cure, 15 Central Ave., Newark.
Aaronovitz Moses, real est, h 223 Broome
Aaronson Max, clk, h 41 Beacon
Abbey Geo, fireman, h 32 Lafayette
Abbey Wm, bkkpr, h 120 Chester av
Abbey Wm, hat, h 100 Waverly pl

ABE

Abbondante Lorenzo, lab, h 58 Union
Abbot Francis G, sec and treas, Mechanic c Exchange al, h 18 Linden
Abbott Abijah, ins, h 75 E Park
Abbott Chas B, ins, 741 Broad, h 75 Park
Abbott Clarissa Mrs, h 332 Belleville av
Abbott C C G, h 18 Linden
Abbott H A, 741 Broad, h 75 Park
THE RAVENE COAL CO 208-210 Ferry St. See page 786.
Abbott Jas, blacksmith, 69 Lawrence
Abbott Joseph, hat, h 86 Union
Abbott Ogden (c), h 21 Pierson's al
Abbrecht Adolphus, h 13 Norfolk
Abbrecht August, h 13 Norfolk
Abbs Frank, CT wks, h 49 Belleville av
Abby Geo, fireman, h 32 Lafayette
A B C Riding Academy, Rufus Chandler, mgr, 171 Halsey
Abeel Caldwell H, ins, h 15 Fulton

The FAIRLIE & WILSON COAL CO
Office 492 Broad Street, Newark, N.J. Pockets, Pennsylvania R.R. Harrison
Telephone 70



JAS. A. COE & CO. 106 & 108 MULBERRY ST. 68, 70, 72 CLINTON ST. IRON AND STEEL

— FIDELITY TITLE & DEPOSIT CO. —
RENTS SAFES AND STORES VALUABLES 'N WELL-GUARDED, BURGLAR AND FIRE-PROOF VAULTS



ABE

Abeel Cornelia R. h 37 Saybrook pl
Abeel Frank, bkkpr, h 376 Lincoln av
Abeel Helen S. h 37 Saybrook pl
Abeel Joanna W, h 37 Saybrook pl
Abeel Margaret H, wid G N, h 15 Fulton
Abeel Neilson, law student, 763 Broad, h 15 Fulton
Abeeniste Rosaria, wid Frank, vestmkr, h 44 Jefferson
Abehsiaa David, portrait artist, h 561 Broad
Abeinathy Jas, watchcasemkr, h 145 1st
Abel Chas, hat, h 286 Littleton av
Abel Jacob, bicycles, 604 S 12th
Abele Antonio, lab, h 11 Newark
Abeles Aaron, clk, h 225 Plane
Abeles Albert, butcher, 129 Bowery, h 188 Prince
Abeles Edmund, butcher h 188 Prince
Abeles Emanuel, harnessmkr, 84 Bowery, 290 Springfield av
Abeles Julia, h 16 Mercer
Abeles Julius, butcher, 185 Springfield av, h 418 Bergen
Abeles Max, butcher, h 171 W Kinney
Abeles N Samuel, clk, h 16 Mercer
Abeles Sarah, wid Reuben, h 188 Prince
Aben Frank, shoemkr, h 101 Bowery
Abend Glocken Publishing Co, h 104 Barbara
Keeley cure, 15 Central Ave., Newark
Abendshoen Anthony, driver, h 561 Hunterdon
Abendschoen Bros, J and Mrs L, brewers, 58 Belmont av
Abendschoen Joseph, Abendschoen Bros, 58 Belmont av
Abendschoen L Mrs, Abendschoen Bros, 58, h 60 Belmont av
Aber Abraham, produce, 276 W Kinney
Aber Chas T, ins agt, h 121 Arlington
Aber Frank D W, supt crosswalks, City Hall, 873 Broad, h 49 Howard
Aber Laura E, Marshall st PS, h 29 N Centre, Orange
Aber Roscoe C, printer, h 49 Howard
Abercombie G W, h 169 Frel av
Abercrombie Jas, eng, h 97 Heller Parkway
Abercrombie Margaret, wid A, h 81½ Wakeman av
Aberle Chas, celluloid, h 21 Garrison
Aberle Max, mach, h 370 Walnut
Able Lambert peddler, h 227 Emmett
Abline Geo, lab, h 54 Waydell
Abos Catherine, wid Geo, h 5 Mt Prospect av
Abos Eugene, lather, h 5 Mt Prospect av
Abos Wm, cutler, h 5 Mt Prospect av
Abos Wm H, fireman, h 158 Pa av
Abothnott Eliza, Protestant Home 86 Shipman

ACH

Abraham Aber, produce, 276 W Kinney
Abraham Geo E shoemkr, h 17 13th av
Abraham Jacob, mer tailor, 274 Market
Abraham Solomon, hats, 29 Charlton
Abraham Thos, shoemkr, h 313 W Kinney
Abraham Wm, shoemkr, 313 W Kinney
Abrahams Annie, gents' furnishing, 9 Ferry, h 19 E Mechanic
Abrahams Benj, tinsmith, h 380 Spgfld av
Abrahams Geo, shoemkr, h 124 Bergen
Abrahams Harry, stock clk, h 180 Washtn
Abrahams Heiman, tailor, 392½, h 392 Brd
Abrahams Isaac, celluloid harness trimmings, h 180 Washington
Abrahams Jacob, mer tailor, 274 Market, h 48 13th av
Abrahams John, shoemkr, h 137 Bergen
Abrahams Louis, Standard Novelty Works, 40 Mechanic, h 56 James
Abrahams Meyer, Bonner, Rich & Co, 42 Hill, h 58 Nelson pl
Abrahams Samuel, ins, h 180 Washington
Abrahams Samuel, tailor, 5½ Ferry h 19 E Mechanic
Abrahams Thos, shoemkr, h 137 Bergen
Abrahams Wm, cutter, h 137 Bergen
Abrahamson Abraham, confectioner, 262 Springfield av
Abrahamson L, tailor, h 108 Prince
Abrahamson Rosa, dressmkr, h 236 Court
Abram Geo, shoemkr, h 520 12th av
Abrame Cardado, barber, 46 Pacific
Abramo Cataldo, barber, h 46 Pacific
Abramo Gaetano, barber, h 46 Pacific
Abramovach Morris, grocer, 113 Barclay
Abrams B C, tel op, h 36 Liberty
Abrams Jacob, clothier, h 48 13th av
Abrams John W, packer h 42 Elm
Abrams Louise Mrs, nurse, h 36 Camp
Abrams Wolf, tailor, h 121 Morton
Abrecht Christopher, jeweler, h 301 Walnut
Abrecht Edward, tacker, h 301 Walnut
Abrecht Gustave, cabinetmkr, h 17 Norfolk
Abrecht Henry, ink, h 301 Walnut
Abrecht Wm, iron railing, h 301 Walnut
Abrell Paul B, watchmkr, sal, 6 Bowery
Abrella Stephen, plumber, h 18 Colden
Abruzzese Giuseppe, musician, h 86 Morton
Abruzzese Stanislaus, tailor, 86 Morton
Abrazzo Sanverio, shoemkr, 310 W Kinney
Abruzzo Saverin, shoemkr, h 68 Belmont av
Abt John, brittania mkr, h 42 Johnson
Abths Joseph, grinder, h 25 Badger av
Accomando Crescenzo, lab, h 37 Sheffield
Accomando Filippo, lab, h 37 Sheffield
Accomando Gaetano, lab, h 170 8th av
Accomando Sabino, lab, h 208 8th av
Achman John, tanner, h 341 15th av
Law Department, page 11

E. E. BOND & CO. 791 BROAD STREET
REAL ESTATE AND INSURANCE. LOANS ON MORTGAGE.
Real Estate, Coal and Insurance. MYRON W. MORSE SIGN RED WHITE BLUE COLORS 139 Third Ave. 8th Ward Real Estate a specialty.
R. Walsh & Co. ICE CREAM AND CANDY MAKERS
157 MARKET STREET 673 BROAD STREET

R. C. BOICE CO. Office, 10-14 LAFAYETTE ST. Coal Pockets, 502-566 Market St. TELEPHONE 593. COAL



THE GREAT ATLANTIC AND PACIFIC TEA CO. Teas, Coffees, Spices, Baking Powder, &c. 730 Broad St. & 174 Springfield Ave. 105 Market St. cor Washington St.



Achtel Stetter Ludwig, restaurant, 842 Broad
Acker Chas F, jeweler, h 14 N 11th
Acker John, varnish, h 180 Chestnut
Acker Ludwig, lab, h 73 Mary
Acker Nathan clk, h 91 Congress
Acker Samuel L, clk, h 91 Congress
Ackerly Joseph, toolmkr, h 69½ Ann
Ackerman Abel, clk, h 53 Barclay
Ackerman Abraham, carp, h 753 Summ av
Ackerman August M, driver, h 151 Jelliff av
Ackerman Chas, architect, 762 Broad, h Paterson, NJ
Ackerman David G, clk, h 185 Sussex av
Ackerman David G, fish, 397, h 389 Broad
Ackerman D G, sea food, 397, h 389 Broad
Ackerman Frank Jr, grocer, h 126 Pacific
Ackerman Fred, ins, 776 Broad, h 65 Bloomfield av
Ackerman Fred, toolmkr, h 429 Washtn
Ackerman Frederica, wid Henry, h 232 18th av
Ackerman Geo, grocer, 65 Bloomfield av

TEAS, COFFEES AND SPICES
Theo. F. Johnson & Co.
Established 1830 NEWARK, N. J.

Ackerman Geo G, jeweler, h 440 Blmont av
Ackerman Geo M, jeweler, h 177 Oliver
Ackerman Gustave, baker, h 71 Belv av
Ackerman Hannah Mrs, h 104 Lafayette
Ackerman Henry, clk, h 232 Berkeley
Ackerman Henry, driver, h 123 Belv av
Ackerman H A wid Benj, h 76 Green
Ackerman Jacob, upholsterer, h 91 Howard
Ackerman John, gardener, h Ferry n Plank rd
Ackerman Joseph F, salesman, h 104 Lafayette
Ackerman Josephine, wid Fred, h 177 Oliver
Ackerman Matilda, wid Arnold, h 65 Belleville av
Ackerman Michael, jeweler, h 177 Oliver
Ackerman Rose, wid John, 109 St Charles
Ackerman Samuel, painter and paper hanger, 23 Oxford. See adv index
Ackerman S H, carp, h 112 Orange
Ackerman Wm, clk, h 461 Broad
Ackerman Wm, DLWRR, h 38 Gray
Ackerson Abraham H, trav salesman, h 406 Summer av
Ackerson Harry P, h 86 Prospect



SAMUEL ACKERMAN
Painter and Decorator
Paper Hanging and Kalsomining
No. 23 OXFORD STREET

Ackerson Margaret Mrs, h 107 Plane
Ackey Wm, produce, 370 SOav
Ackley C H, Eckfeldt & Ackley, 49 Chestnut, h Brooklyn, N Y
Acme Printing Co, W F Crouse mgr, 5 Commerce
Acocella Agastino, barber, 451 Spgfld av
Acocella Francesco, barber, 93 Central av, h 100 Bleecker
Acocella Giulio, barber, 44 Broome
Acquavella Gaetano, stonecutter, h 31 Garside
Acquavella Guiseppe, stonecutter, h 57 River
Acquavella Saverio, stonecutter, h 57 River
Adair Alex, japanner, h 14 Delancy
Adair David, japanner, h 14 Delancy
Adair Geo, tailor, 139½ Mulberry, h 83 Prospect
Adair John & Sons, Geo Adair, tailors, 139½ Mulberry
Adair Sarah, wid John, h 63 Mechanic
THE RAVENE CO. 208-210 Ferry St. See page 786.
Adam Armand, 31 Green
Adam Armand E, carp, h 246 Littleton av
Adam Carman, librarian, h 326 Halsey
Adam Catherine, clk, h 326 Halsey
Adam Elizabeth, wid Wm, h 16 Blmfld av
Adam Ernest, city surveyor, City Hall, 873 Broad, h 326 Halsey
Adam Ernest A, hat, h 355 Bank
Adam Fred, butcher, 12 CM, h 285 Washtn
Adam Fred, butcher, 213 Springfield av
Adam Fred H, butcher, h 285 Washington
Adam Henry, cooper, hardwoodwkr, h 86 Kossuth
Adam Herman, butcher, 119 Quitman
Adam John J L, bkkpr, h 152 Fairmnt av
Adam Kate Mrs, h 204 SOav
Adam Louis, h 326 Halsey
Adam Ludwig, lab, h 15 O'Connell
Adam Thomas T, N J Athletic News, 800 Broad, h Kearny
Adam Wm, framemkr, h 34 Belmont av
ADAMANT WTG CO THE NEW JERSEY, J Wesley Dey, pres, adamant wall plaster, 73 Passaic av, Harrison. See adv index
Adams Albert F, ins clk, 746 Broad, h 30 Mulberry pl
Adams Allen, carp, h 727 Summer av

NEWARK ELECTROTYPE FOUNDRY WILSON BUILDING 40-52 Lawrence St.

JAS. A. COE & CO. 106 & 108 MULBERRY ST. 68, 70, 72 CLINTON ST. IRON AND STEEL

**FIDELITY TITLE & DEPOSIT COMPANY** Receives Deposits and Pays two (2) per cent. Interest upon Daily Balances, Subject to Check at Sight.



FRANK WISJOHN, Real Estate, 757 BROAD ST.

Coal and Wood—PARK AVENUE COAL CO., 14th Street and Park Avenue, East Orange, N. J.

ADA

Adams Alvia C. S 8th PS, h 29 9th av
Adams Alvia C. teacher, h 29 9th av
Adams Andrew, lab, h 146 Jackson
Adams Andrew, Mindrich & Adams, 161 Halsey, h 31 Arch
Adams Archibald, lab, h 285 Ogden
Adams Brooklyn Wall Paper, Chas Eisenberg, prop, 69 Springfield av
Adams Catherine, wid John, h 152 Fairmount av
Adams Catherine A. wid O, h 392 Clinton av
Adams Crowell T, C Twks, h 71 Belv av
Adams C F Co, M T Heagny, manager, housefurnishing goods, 908 Broad
Adams Daniel, boilermkr, h 69 High
Adams David K, thread polisher, h 727 Summer av
Adams Edward C, police, h 27 Parkhurst
Adams Edwin G, Adams & Feldmann, 800 Broad, h Montclair
Adams Elizabeth, wid Wm, h 16 Bloomfield av
Adams Ellen, wid Jas, h 188 Summer av
Adams Ellen wid Walter B h 59 S 10th
Adams Emaline, wid H G, h 169 Sumr av
Adams Express Co, T J Hawkins, agent, office 208 Market
Keeley Cure, 15 Central Ave, Newark.
Adams Ferdinand S, stenographer, Prud bdg, 763 Broad, h Elizabeth
Adams Frank, electrician, h 39 Clifton av
Adams Frank B, cashier Essex Co Bank, 753, h 59 Broad
Adams Fred A salesman h 116 Belv av
Adams Frederic, engineer, h 22 West
Adams Frederic, lawyer, 784 Broad, h Summit, NJ
Adams Geo F, carhouse, h 6 Ashland av
Adams Geo H, Council No 36, Jr O U A M 683 Broad
Adams Geo L, mgr, 38 Mechanic, h 385 Summer av
Adams Geo M, butcher, h 27 Parkhurst
Adams Geo W, printer, h 162 Court
Adams Harry, clk, h 56 Astor
Adams Hattie h 107 Clinton av
Adams Henry, woodwkr, h 353 N 7th
Adams Howard 800 Broad h 216 Belv av
Adams Isaac, retired, h 72 9th av
Adams Isaac L, tailor, 31 Franklin
Adams Jas C, mgr, h 216 Belleville av
Adams John clk h 12 Essex
Adams John H lieut police, h 73½ 8th av
Adams John J L, clk, h 152 Fairmount av
Adams John L, grocer, 415 Clinton av
Adams John M, mason, 109 Sherman av
Adams Joseph, lab, h 12 Silk
Adams Linn Mrs, h 426 Plane
Adams Margaret, wid John, vocalist, h 175 Pacific

ADE

Adams Margaretha, wid John, h 37 Franklin
Adams Mary, wid, h 34 Belmont av
Adams Mary wid Wm A, h 378 Sumr av
Adams Myra W, teacher Webster st PS, h 144½ Fourth av
Adams Nancy, wid Jas, h 20 W Kinney
Adams Nellie, wid Walter B, h 59 S 10th
Adams Richard (c), lab, h 85 S Canal
Adams Robert, hat, h 211 Central av
Adams Robert W, jeweler, h 475 Mt Prospect av
Adams Samuel, saddlemkr, h 72½ Columbia
Adams Samuel E, japanner, h 20 W Kinney
Adams Terrence, japanner, h r 41 Madison
Adams Theo, moulder, h 252 Lafayette
Adams Thos F assayer, h 58 Chester av
Adams Thos W, Thos W Adams & Co, 83 Union, h 107 Clinton av
Adams Thos W & Co, Thos W Adams, jewelers, Hamilton cor Union
Adams Wallace, clk, h 451 Broad
Adams Walter, sal, 225 Ferry
Adams Walter B NY, h 59 S 10th
Adams Wm, mech, h 34 Belmont av
Adams Wm B, cashier, 791 Broad, h 325 Belleville av
Adams Wm H, DSMwks, h 28 Stirling
Adams Woodhull, jeweler, 107 Clinton av
Adams & Feldmann, Edwin G Adams & Julius Feldmann, lawyers, 800 Broad See p 11
Adamson Chas B, Baeder, Adamson & Co, Lockwood n Lister av, h Germantown
Adamson Wm, Baeder, Adamson & Co, Lockwood n Lister av, h Germantown
Adamy Frank, jeweler, h 171 Milford av
Addayson Eleaser H, clk, h 15 Stirling
Addayson Walter, cutter, 15 Stirling
Addayson Wm, clk, 15 Stirling
Addessa Antonio carp, h 4 Garside
Addessa Sabino carp h 4 Garside
Addis John, collector h 24 Highland av
Addis John, clk, h 61 Belv av
Addis Ruth A, wid Thos, h 473 Washtn
Addis Thos C, NY, h 189 High
Addison Jas, switchman, h 8 Essex
Addison Lewis, conductor, h 12 Essex
Addison Nathaniel, painter, h 240 Walnut
Ade Martin, carp, 218 Bruce, h 394 15th av
Adeline Sister, St Barnabas' Hospital, 683 High
Adelman Seffer F, printer, h 113 Gotthart
Adelmann Chas H, driver, h 401 15th av
Adelmann Geo, moulding cutter, h 116 Boyden
Adelmann Gustave, East End Chemical Co, Van Buren c Nichols, h 113 Gotthart

USE THE THATCHER FURNACES AND RANGES
Foundry: Newark. THATCHER FURNACE CO. 240 Water St., N. Y.

R. C. BOICE CO. Office, 10-14 LAFAYETTE ST. Coal Pockets, 562-566 Market St. TELEPHONE 593. COAL



The FAIRLIE & WILSON COAL CO. Office: 492 Broad Street, Newark, N. J. Pockets, Pennsylvania R.R. Harrison Telephone 70

BARNES & HAINES, Genl Managers No 134 MARKET STREET, NEWARK, New Jersey
Wonderful Lights right with a $1,000 INSURANCE at the price of 5c. DAILY.

ADE

Adelmann Martin, sal, 614 Springfield av
Ader Chas, moulder, h Belmont av
Ader Geo, city waterwks, h 255 Camden
Ader John (c), driver, h r 7) Sussex av
Ader Samuel, barber, h 46 Jones
Ader Wm, truckdriver, h r 89 Spgfld av
A[illegible]zz. Tommaso lab, h 150 8th av
Adickes Augusta Mrs confectionery, 82 bowery
Adelem Adam, trunks, h 72½ Kormorn
Adlehelm Joseph, carbldr, h 72½ Kormorn
Adleman Martin tanner, h 380 S 14th
A[illegible] Devin clk, h 227 W Kinney
Adler Fannie, wid L. candy and newsdealer, 42 Springfield av
Adler Francis E, F E Adler & Co, 298 Washington
Adler Frank C printer, h 269 Halsey
Adler F E & Co, Francis E Adler, printer, 298 Washington. See adv index
Adl[illegible] Isaac, Kreuger's Brewing Co, h 351 Washington
Adler Jacob, blacksmith, h 154 W Kinney
A[illegible]er Joseph, floorwalker, h 74 Richmond
A[illegible]ler Leon D, supt, h 86 Park pl
A[illegible]er Moses, h 613 High
Adler Moses, hat, h 76 James
A[illegible]er Simon, confectioner, 42 Spgfld av
Ad[illegible]r Wm, Freudenthal & Adler, 276 Market [illegible] New
A[illegible]stein Max clk h 22 N Canal
A[illegible]stein Moses clothing 16, h 22 N Canal
[illegible] Hospital Ave., Newark
Ado Susan E, wid Wm, h 118 Academy
Adolph Frances, wid Wm, h 141 High
A[illegible] Chas, harnessmkr, h 24 Green
A[illegible] T. hatter h 183 McWhorter
A[illegible]da Michaelo, sal, 34 Hoyt
Adulato Frank, buttonmkr, h 34 Hoyt
Adulato Michele, sal, 34 Hoyt
Advertiser Printing House, D H Greene, [illegible] 74 Broad
Aeberlein August, bakery, 89 Lillie
Aehle Rudolph, combmkr, h 59 Lawrence
A[illegible] Building & Loan Assn 252 SOav
Ætna Fire Ins Co of Hartford, R P Conlon, [illegible] 782 Broad
Ætna Life Ins Co Hartford Conn. Chas C Herrick, gen agt for New Jersey, 744 [illegible] Joseph M Byrne & Co, State agts [illegible] accident department, 800 Broad
Aff[illegible] Louis real estate 30 Rankin
Aff Louis H, law student, 800 Broad, h 30 Rankin
Aff[illegible] Giuseppe lab 2[illegible] Garside
Afron Benj. filer, h 18 Belleville av
Afron Benj J carp, h 18 Belleville av
Afron Geo W, celluloid, h 246 Lafayette
Afron Jas, hat, h 18 Belleville av
Agar Thos engraver, h 501 Mulberry

AHE

ESTABLISHED 1820

W. A. & T. V. AGENS
Fine
Foot Wear
CUSTOM WORK A SPECIALTY
No. 603 BROAD STREET

Agatine Shoe, Hook & Eyelet Co, John F Pupke, pres, 258 Norfolk
Agens Anna M, wid Thos, h 81 N 9th
Agens Chas H, h 19 Halsey
Agens Fred G, ins, 10 Academy, h 731 High
Agens Fred G Jr, treas, 781 Broad, h 731 High
Agens Jas S, boots, shoes, 95 New
Agens J Condit, sub-treasury, NY, h 162 N 6th
Agens Phœbe L, h 603 Broad
Agens S H M, h 731 High
Agens Thos V, W A & T V Agens, 603 Broad, h 53 N Grove. EO
Agens Wm A, W A & T V Agens, 603 Brd
Agens Wm S, signpainter, 175 Orange
Agens W A & T V, Wm A & Thos V, boots, shoes, 603 Broad See adv index
Agethen Lewis A B, music teacher, h 35 Orchard
THE PAVEMENT CO 208-210 Ferry St. See page 786.
Agisen David, mineral water, h 69 Boyd
Agne C H, 49 SOav
Agness Robert, bicycle painter, 375 Halsey, h 57 Prospect
Agnew Andrew, mason, h 111 Sheffield
Agnew Jas, mason, h 111 Sheffield
Agnew Joseph, mason, h 111 Sheffield
Agnew Mary, wid Bernard, h 111 Sheffield
Agnew Wm H, driver, 124 Boyden
Agnew Wm H, grocer, 39 Bloomfield av, h 25 Rowland
Agricultural Ins Co, W I Beatty, agent, 785 Broad
Agrifoglia Ammuziato, lab, h 31 Boyden
Agrifoglia Angelo, stonecutter, h 31 Boyden
Agsberger John, butcher, h 299 8th av
Agster Gottlieb, flour, 552 N 5th
Agster Herman, butcher, 550 5th
Aguier E B, supt, h 52 Columbia
Ahbe Christian, musician, h 24 13th av
Ahbe Fred, student, h 24 13th av
Ahearn Jas, blacksmith, 13, h 17 Jefferson

JAS. A. COE & CO. 106 & 108 MULBERRY ST. 68, 70 72 CLINTON ST. IRON AND STEEL

MOCKRIDGE & SON
97 & 99 MARKET ST, NEWARK
Wood and Slate Mantels
Wainscot and Floor Tiling

E. E. BOND & CO. 791 BROAD STREET
REAL ESTATE AND INSURANCE
LOANS ON MORTGAGE.



AHE

Ahearn Jas Jr, carriage painter, h 17 Jefferson
Ahern Alfred, h 27 Summit
Ahl Gustav, jeweler, h 73 Murray
Ahl Henry, blacksmith, h 64 Kossuth
Ahl Henry, clk PO, h 355 Bergen
Ahlers Henry, grocer, 45 Blum
Ahlholm I, lab, h 9 Esther
Ahlstedt Carl J, salesman, t 3 Polk, h 360 Bank
Ahlstedt Oscar, harness, h 360 Bank
Ahlstedt Oswald, retired, h 360 Bank
Ahner Christian, hat finisher, h 502 Springfield av
Ahr Fred, Van Ness & Ahr, 98 Plane, h 20 John
Ahren Thos, teamster, h 156 8th av
Ahrend Henry, Herman Ahrend & Son, 125 NJRR av, h 135 NY av
Ahrend Herman, Herman Ahrend & Son, 125 NJRR av, h 135 NY av
Ahrend Herman & Son, Herman & Henry, lock mfrs, 125 NJRR av
Ahrendt Ernest, fresco painter, h 113 Madison av
Ahrendt Gustav, fresco painter, 113 Madison av See adv index
Ahrens Ann, wid Fred, h 70 Fairview av
Ahrens Charles, h 283 Market
Kesley Ave, 15 Central Ave., Newark
Ahrens Geo F, L Boyden & Co, 183 S Canal
Ahrens John C, contractor, 207 Waverly pl, h 72 Fairview av
Ahrens Louisa, seamstress, h 277 Warren
Ahrens Mart L, watchman, h 359 S 8th
Ahrens Mary Mrs, boarding, 283 Market
Ahrens Wm, contractor, 207 Waverly pl, h 13 Peshine av
Aichele Chas, driver, h 2 Brill
Aichele Fred, grocer, lather 101 Wallace
Aichele Paul, driver, h 2 Brill
Aierstock Matthias, clk, h 25 Arch
Aierstock Wm T, Seiler Bros, 272 Plane, h 57 Arlington
Aigeltinger Leo, Romer & Co, 275 Passaic, h 41 Hillside av
Aiguier Edward B, sec, 52 Columbia, h 158 Summer av
Aiken Sarah C, wid John, h 93 Hillside av
Ainley Geo, PRR, h 68 Elm
Ainslee Gove C, Chambers & Ainslee, 2 Commercial, h EO
Ainsworth Chas D, C D Ainsworth & Son, 427 Broad, h 64 Kearny
Ainsworth C D & Son, Chas D & Wm J, painters, 427 Broad
Ainsworth Fred, plumber, h 169 4th av
Ainsworth Jas, fireman Engine Co No 2, 110 Mulberry, h 339 Bank
Law Department, page 11

ALB

Ainsworth Olive C, wid Orville, h 209 Littleton av
Ainsworth Richard C, saddlery hardware h 85 Newton
Ainsworth Robert E, silverplater, h 85 Newton
Ainsworth Walter H, butcher, h 64 Kearny
Ainsworth Wm J, C D Ainsworth & Son, 427 Broad, h 64 Kearny
Airaldio Joseph, contractor, h 213 Jelliff av
Airtir Joseph, bartender, h 81 Webster
Ake Adolph M, cashier, h 25 Fulton
Ala Gioachim, shoemkr, h 16 Norfolk
Albanese Albach Martin, foreman, h 80 River
Albanese Floriano, lab, h 11 Newark
Albano Giovanni, lab, h 21 Lombardy pl
Albano Pasquale, fruit, 528 Broad
Albano Raffaele, lab, h 21 Lombardy pl
Albano Vincenzio, lab, h 21 Lombardy pl
Albaugh Chas, salesman, h 899 Broad
Albaum Morris, baker, h 69 Jones
Albe Fred, driver, h 648 Bergen
Albe Theo, cement walk mkr, h 648 Bergen
Albee H M, Albee Mach Co, 24 Boudinot, h 114 Orange
Albee Mach Co, H M Albee, machs, 24 Boudinot. See adv index
Albers Bernhard, tanner, h 292½ Waverly av
Alberson Chas, sal, 7 Commerce, h 75½ Park
Alberson Herman R, sal, 441, h 286 Broad
Albert H G, h 252 Springfield av
Albert John E, boots, shoes, 252 Springfield av, h 47 Nelson pl
Albert Laura, dressmkr, h 27 Bridge
Albert Sylvester, chemical wks, h 103 Niagara
Alberto Treichler, Rev, h 75 William
Albertson Alfred, bkkpr, h 38 E Kinney
Albertson Ernest F, pattern mkr, h 60 Kearny
Albertson Gideon, h 40 Clinton
Albertson Harry M, ins, 752 Broad, h 60 Kearny
Albertson Isaac H, horseradish, 46 CMwk, h 559 Summer av
Albertson Linden, carp, h 60 Kearny
Albertson Lulu B, Summer av PS, h 559 Summer av
Albey Fred L, eng, h 103 Hillside av
Albey John, pasteboardmfr, h 103 Hillside av
Albey Irving S, NY, h 60 Alpine
Albey John Willard, mach, h 103 Hillside av
Albia Luigi, lab, h 12 Drift
Albin Abel, tailor 231 Court
Albinger Teresa, h 1 Spring
Albo-Carbon Light Co, W Jas Kidd, mgr, 354 Plane. See adv index

MYRON W. MORSE, 139 Third Avenue
SIGN RED WHITE BLUE COLORS
Real Estate, Coal and Insurance

FIDELITY TITLE & DEPOSIT CO. GUARANTEES TITLES AT FIXED RATES WITH NO EXTRA CHARGES

R. C. BOICE CO. Office, 10-14 LAFAYETTE ST. Coal Pockets, 562-566 Market St. TELEPHONE 593. COAL



The Great Atlantic and Pacific Tea Co. 790 BROAD ST. 1 to 5 SPRINGFIELD AVE. 1000 MARKET ST. cor WASHINGTON ST. Use A. & P. Extracts
Make no mistake, if you want reliable Goods, go only to the Stores of The Great Atlantic and Pacific Tea Co.

ALB

Albray Edward M, salesman, h 163 Barclay
Albray Lydia, wid, h 163 Barclay
Albrecht Adolph, sal, 137 Norfolk
Albrecht Alvin, sal, 88 Orange
Albrecht August, jeweler, h 23 Somerset
Albrecht Bros, Matthias & Casper, tailors, 406 Morris av
Albrecht Casper, Albrecht Bros, 406 Morris av h 49 16th av
Albrecht Emil, sal, 66 2d
Albrecht Fred, h 185 Belmont av
Albrecht Fred, hat, h 210 13th av
Albrecht Matthias, Albrecht Bros, 406 Morris av
Albrecht Philip, tailor, 406 Morris av
Albrecht Philip Jr, tailor, h 87 Fairview av
Albrecht Sigmund, shoemkr, h 85 Prospect
Albrecht Wm, driver, h 137 Rose
Albright Andrew, pres, 33 Prospect, h 727 High
Albright Ellen, wid Gustav, 73 Union
Albright John, salesman, h 727 High
Albright W J S, cigars, 386 Washgtn
Alcamo Nicholas, barber, h 221 Belmont av
Alcamo Philip, carp, h 221 Belmont av
Alden Joseph, cutter, h 315 Ferry
Alden Mary C, wid Thos, h 112½ Mt Prospect av
Alden Rufus, hostler, h 330 6th av
Keeley Cure, 15 Central Ave., Newark
Aldendorff Louis, jeweler, h Irvington
Aldendorff Louis Jr, salesman, h Irvington
Aldendorff Theo, salesman, h 189 SOav
Aldermann Herman, licoricewks, h 243 1st av
Aldermatt John, stucco wkr, h 56 Jones
Alderney Dairy Co, Henry Wiseman Jr, mgr 600 Broad
Aldestein Moses, clothing, 16, h 22 N Canal
Aldes Francis C, salesman h 124 Academy
Aldine Boarding and Livery Stable, Hopper & Amos, 9 Lombardy
Aldine Flats, 2 Lombardy
Aldinger Wm, butcher, 197 Livingston
Aldmann Lizzie, wid Matthias, h 106 Belmont av
Aldred Wm E, buyer, h 395 Summer av
Aldrich Lydia M, wid T, h 155 Passaic av
Aldridge Fred K, electrician, h 30 Cedar
Aldridge Harry, calcium lights, 679 Broad, h 46 Nichols
Aldridge Mary, wid Walter, h 21 Longworth
Aldridge Samuel B, mach, h 23 Burnet
Aldridge Sarah, wid Wm A, h 23 Burnet
Aldridge Wm, confectioner, 12 Eagles
Alexander Barnet, tailor, h 329 15th av
Alexander Clarence H, stenographer, h 89 Newton
Alexander Esmoraldo, wid Wm, h 89 Newton

ALL

THE ALBO-CARBON LIGHT CO.
SOLE MANUFACTURERS
FOR THE U. S. OF THE
Albo-Carbon Light
MAIN OFFICE AND FACTORY
Nos. 354-356 PLANE STREET
NEAR MARKET

Alexander Frank, clk, h 103 Bruen
Alexander Frank, confectioner, 79 Ferry
Aleyander Geo B, lettercarrier, h 103 Bruen
Alexander Isaac, leather, h 13 Bergen
Alexander Isaac M, NY, h 40 9th av
Alexender Jas, painter, h 103 Bruen
Alexander Jas, moulder, 61 Jefferson
Alexander John, moulder, h 61 Jefferson
Alexander John, painter, h 461 Broad
Alexander John J, painter, h 103 Bruen
Alexander Julius, h 37 SOav
Alexander Mary, h 846 Summer av
Alexander Michael, barber, h 634 Market
Alexander Reginald W, bkkpr, h 168 N 5th
Alexander Samuel C, stonecutter, h 39 S 14th
Alexander S, S Alexander & Co, 80, h 45 Mulberry
Alexander S & Co, fruit, 80 Mulberry
Alexander Thos, blacksmith, h 54 Spring
Alexander Thos, lab, h 61 Jefferson
THE RAVENE COAL CO., 208-210 Ferry St. See page 786.
Alexander Walter J, clk, h 204 Fairmount av
Alexander Wm, engraver, h 79 8th av
Alexander Wm R, expressman, 67 Market
Alexandro Francesco, lab, h 62 Monroe
Alexi John, milkman, h 709 Springfield av
Alexorile Michael, grocer, h 133 Howard
Alfano Alfonso, lab, h 24 Boyden
Alfano Angela, lab, h 52 Adams
Alfano Felicina, wid Francesco, h 12 Drift
Alfieri Antonio, lab, h 172 Bleecker
Alfke Henry, carp, h 714 S 14th
Alfke Henry Jr, carp, h 398 S 10th
Alike Heinrich, carp, 436 18th av, h 721 S 17th
Alisch Martin, sawyer, h 135 Spruce
Alker Joseph, hat, h 135 Prince
Allabone Mary A, wid Wm, h 50 Dawson
Allan Wm, sal, 39 Cherry
Allbright Wm E, bkkpr, h 256 13th av
Allcayer Joseph, moulder, h 76 Hayes

HONEYWELL & PAINTER, UNDERTAKERS G. W. HONEYWELL Late with E. B. Woodruff 884 BROAD ST. 'PHONE 759-A

JAS. A. COE & CO. 106 & 108 MULBERRY ST. 68, 70, 72 CLINTON ST. IRON AND STEEL

DAVID HARPER THE BLUE STONE DEALER
No. 122 NORTH ELEVENTH STREET GENERAL CONTRACTOR



NEWARK MANTEL & FURNITURE CO. W. J. RIISE Manager 251 & 252 MARKET STREET, NEWARK, N. J. Manufacturers Wood and Slate Mantels; Tiling and Brass Goods; Fine Cabinet Work to order

Coal and Wood—PARK AVENUE COAL CO., 14th Street and Park Avenue, East Orange, N. J.

ALL

Allcayer Theresa Mrs, h 76 Hayes
Allcroft Peter, mach, h 366 Bergen
Allcock Chas H, NY, h 113½ Broad
Allcock C Egerton, lumber, h 113½ Broad
Allegaert Anna, wid Pierre, h 105 Johnson av
Allegaert Edgar Allegaert & Armitage, 22 Vesey, h 135 Pennsylvania av
Allegaert Pierre Jr clk, h 105 Johnson av
Allegaert & Armitage, Edgar Allegaert and Walter Armitage, varnishes 22 Vesey
Allemania Council, Lodge I O O F of NJ, 100 Market
Allen Albert A Cook & Genung Co 16 Jersey, h 495 Broad
Allen Alex coremkr, h 10 Wilburton pl
Allen Alfred, cutler, h 104 Camden
Allen Alfred L, Erie RR, h 67 Washtn av
Allen Amsey J motorman h 380 Warren
Allen Anna, wid Chas, h 58 Bergen
Allen Anne L wid Rev E W h 10 Centre
Allen Chas buttonmkr h 58 Bergen
Allen Chas carp, h 122 Stone
Allen Chas, hotel 75 Frelinghuysen av
Allen Chas Novelty wks, h 58 Bergen
Allen Chas silversmith h 614 Bergen
Allen Chas E watch, 174 Bloomfield av, h 9 Aqueduct p.
Keeley Cure, 15 Central Ave., Newark.
Allen Chas J, reporter, h 79½ Liberty
Allen Christina wid Wm L, h 227 Lafayette
Allen Christopher C, carriage mfr, 142 Academy h 37 Liberty
Allen Clarkson hat h 169 Ferry
Allen David B carp, h 7 High
Allen Douglas lab h 27 Augusta
Allen Edith F, typewriter h 159 Pa av
Allen Edmund c la h 207 Ti av
Allen Edward bkkpr h 228 Clifton av
Allen Edward H carp h 41 Fulton
Allen Eliza wid Wm, 101 Mt Prospect av
Allen Elizabeth, h 98 Clifton av
Allen Emma L, music teacher, 24 Franklin
Allen Erastus H sawyer h 140 Plane
Allen Everett K, salesman h 27 Centre
Allen Frances, wid Silas C h 70 4th av
Allen Frank, bkkpr h 18 Maiden la
Allen Frank B lawyer, 189 Market, ad 417 William, EO
Allen Frank H, bldr, 10 Summit av, h 47 State
Allen Frank T reporter h 126 Stone
Allen Fred C musician, h 26 Governor
Allen Geo, car repairer, h 251 Bowery
Allen Geo NY, h 101 Mt Prospect av
Allen Geo W plumber h 194 Sussex av
Allen Georgiana bkkpr h 140 Plane
Allen Hannah N, wid John H h 91 Broad
Allen Harry, bartender, h 64 Rutgers
Allen Hattie H, stenographer, 763 Broad h Irvington, NJ

ALL

Allen Henry, moulder, h 64 Rutgers
Allen Isaac J, lawyer, h 215½ N 5th
Allen Jacob, stairbldr, h 60 S 14th
Allen Jas, carp, 248 Elm
Allen Jas, lab, h Passaic n Oriental terrace
Allen Jas, plumber, h 24 Canfield
Allen Jas, smelter, h 121½ Van Buren
Allen Jas A Mrs, h Court n Washington
Allen Jas C, mgr, h 260 High
Allen Jas J dyer, h 25 Rowland
Allen Jas M, h 221 Broad
Allen Jas W (c), teamster h r 75 Mechanic
Allen Jane E vice prin Washington st PS, h 24 Franklin
Allen John, axelturner, h 157 Astor
Allen John lab h 228½ Lafayette
Allen John Jr, cutler, h 104 Camden
Allen John spinner, h 332 Broad
Allen John Jr, clk, h 332 Broad
Allen John A mercantile reporter 776 Broad h 18 Pennington
Allen John C h 157 Astor
Allen John E, E P Backus Lumber Co 460 Ogden, a EO
Allen John S Rev, pastor NY av Reformed chh h 100 NY av
Allen Joseph, cutler, h 104 Camden
Allen Joseph painter, h 151 Camden
Allen Joseph, pres, 61 Mulberry, h 258 Montclair av
Allen Joseph J, plumber h 16 Union
Allen Joseph M, painter, h 59 Bryant
Allen Joshua (c), coachman, h 180 Plane
Allen Joshua D (c), h 101 Walnut
Allen J Newton, candy h 159 Pa av
Allen Kate, teacher, Elizabeth, h 47A State
Allen Louisa, wid Geo, h 46 Bank
Allen Luke, lab, h 8th 7th av
Allen Lyman W Rev, pastor South Park Pres chh, h 41 Spruce
Allen Mary E, wid Jonathan, h 18 Pennington
Allen Mattie L D, bkkpr, h 377 Central av
Allen Nathan foreman, h 16 Linden
Allen Noah foreman h 70 Metcalfe
Allen Reginald, ins, h 177 Bank
Allen Robert, carp, h 639 N 7th
Allen Rose wid William, dressmkr, h 25 Passaic av
Allen Samuel polisher h 22 Congress
Allen Sarah Mrs, h 183 Bank
Allen Sarah A, wid John, h 380 Warren
Allen Theo G, carp, h 76 High
Allen Thos, leather h 15 Monroe
Allen Thos retired h 151 Camden
Allen Thos B confectioner, caterer, 691 Broad h 74 Newton
Allen Thos W, 691 Broad, h 64 Court
Allen Wade driver, h 88 S 15th
Physicians' Office Hours, page 23

FIDELITY TITLE & DEPOSIT CO. LOANS MONEY ON BOND AND MORTGAGE TRUSTS OF EVERY CHARACTER ADMINISTERED.

R. C. BOICE CO. Office, 10-14 LAFAYETTE ST. Coal Pockets, 562-566 Market St. TELEPHONE 593. COAL



The FAIRLIE & WILSON COAL CO Office 492 Broad Street, Newark, N. J. Pockets, Pennsylvania R.R. Harrison Telephone 70

$5,000 INSURANCE at the rate of 25c. DAILY BARNINS & HAINES, Genl Managers No. 187 MARKET STREET, NEWARK, New Jersey
If not over 35 years old, the COVENANT MUTUAL LIFE Ass'n

ALL

Allen Walter B, clk, h Riverside n Chester av
Allen Wm, h 47A State
Allen Wm, saloon, River c Cherry
Allen Wm A, ins, h 1093 Broad
Allen Wm E, clk, h 13 Scott
Allen Wm E, painter, h 59 Bryant
Allen Wm H, blacksmith, 26 Governor
Allen Wm H, carp, 145 Belleville av
Allen Wm H, Newark Gas Co, 9 Bank, h 80 Murray
Allen Wm H, retired, h 253 Clifton av
Allen Wm Linn, lawyer, 810 Broad, h 22 Walnut
Allen Wm Linn & Co, stockbrokers, 810 Broad
Allenberg Solomon, barber, h 22 Boudinot
Aller Henry W, attendant, h 427 SOav
Alles Maria, wid Martin, h 554 S 11th
Allessandre Gabriel, tailor, h 20 Camfield
Allsteier Adam, sal, 142 Niagara
Allgeyer Catharine, wid Louis, h 66 Charlton
Allgeyer Edward, shoemkr, h 63 Lillie
Allgeyer Joseph, brassmoulder, h 76 Hayes
Allgeyer Louis, shoemkr, h 66 Charlton
Allgeyer Magdalena, wid Philip, h Lillie Kearny, n e 5 Central Ave, Newark
Allgeyer Wm, harnessmkr, h 311 W Kinney
Allison Jas D, moulder, h 176 Jefferson
Alliger Abner D, clk, h 426 Broad
Allin Thos W E, bartender, h 260 Washington av
Alling Chas H, h 439 High
Alling Clarence W, Bailey & Alling, ft Clay, h 41 Walnut
Alling Horace, treas Prudential Ins Co, 763 Broad, h 41 Walnut
Alling H Fred, fine poultry, h 41 Walnut
Alling John D, Alling & Co, 13 Orchard, h 974 Broad
Alling Madison, jeweler, 974 Broad
Alling Sarah A, wid Richard, h 21 Longworth
Alling Wm R, Alling & Co, 13 Orchard, h 974 Broad
Alling & Co, Wm R, John D Alling and Frank M Welch, mfg jewelers, 13 Orchard
Allington Ellis V, printer, h 36 Boston
Allington Geo R, polisher, h 36 Boston
Allington Thos R, carpenter, h 36 Boston
Allish Martin, trunkmaker, h 135 Spruce
Allison Edgar W, stationer, NY, 154 Plane
Allison Ellen C, wid Jasper C, h 154 Plane
Allison Gussie, music teacher, h 160 Wasan
Allison Jas, foreman, h 97 Stone
Allison John, h 53 Bloomfield av
Allison Samuel, sal, 290, h 98 Wickliffe
Dentists' Office Hours, page 31

ALM

WALTER L. BEITELL EDMUND A. HALSEY
BEITELL & HALSEY
SURVEYORS
179 MARKET ST, NEWARK, N. J.
FIRST FLOOR TEL. NO. 554

Allison Samuel, sal, Plane & Bank, h 98 Wickliffe
Allison Wm, ironer, 33 Wickliffe
Allison Wm, jeweler, h 89 Arlington
Allison Wm D, eng, h 25 Magazine
Allison Wm J, Aschenbach & Allison, 332 Plane, h 43 Baldwin
Alliston Benj, sailor, h 145½ Thomas
Alliston Collin C, police, h 319 SO av
Alliston Frank, shoemkr, h 145½ Thomas
Alliston Fred, shoemkr, 505 SOav, h 427 S 18th
Alliston Geo, shoemkr, h 390 S 19th
Allman Elizabeth, wid Mathias, h 106 Belmont av
Allman Jacob, ironwkr, h 64 Broome
Allman Mathias, hat, h 120 Howard
Allman Thos, tailor, h 40 Lincoln
Allmoslechner Amelia, wid John, sal, 347 Ferry
Allmoslechner Geo, gunsmith, 345 Ferry
Allsheskey Robert J, clk, h 78 Plane
Allsheskey Theo, satchelmkr, h 326 Fairmount av
THE PAVENE OIL CO 208 210 Ferry, See page 786.
Allson Benj, painter, 516 Springfield av
Allsop Geo, jeweler, h 158 Barclay
Allsop Thos, jeweler, h 158 Barclay
Allsop Wm I, jeweler, h 252 Clinton av
Allsopp Bros, Henry & Geo A, mfg jewelers, 60 McWhorter
Allsopp Geo A, Allsopp Bros, 60 McWhorter, h 78 Ridgewood av
Allsopp Henry, Allsopp Bros, 60 McWhorter, h 42 Emmett
**ALLWOOD JOSEPH R,** slateroofer, 3 Marshall, h 62 Alpine
Allwood Maria Mrs, h 62 Alpine
Almond Andrew, carp, 128 Wakeman av
Almond Andrew, carp and builder, 274 Washington av. See adv index
Almond David, mach Hbgwks, 249 Plane, h 193 Littleton av
Almond David Jr, mach, Hbgwks, 249 Plane, h Passaic av Ktwp
Almond John, plumber, h r 144 Ferry
Almond Peter, carp, h 53 Irving
Almond Wm, bldr, h r 53 Irving
Almquist Aschell, cutter, h 205 Washtn
Alms House, John J Garside, supt, Elizabeth av n Concord

JAS. A. COE & CO. 106 & 108 MULBERRY ST 68, 70, 72 CLINTON ST. IRON AND STEEL

FIDELITY TITLE & DEPOSIT CO. LOANS MONEY ON BOND AND MORTGAGE. TRUSTS OF EVERY CHARACTER ADMINISTERED.



E. E. BOND & CO. 791 BROAD STREET
REAL ESTATE AND INSURANCE. LOANS ON MORTGAGE.

ALP

Alpa Max, peddler, h 24 Jones
Alpha Council No 2, O of C T, 882 Broad
Alpha Lodge No 116, G L F & A M, 74 Broad
Alpha Lodge No 209, K of H of N J, 605 Broad
Alruth Addie, wid Henry, h 59 Bank
Alruth Fred, DSMwks, h 59 Bank
Alsbeben Andreas, mason, h 270 Littleton av
Alsdorf Egbert, E Alsdorf Co, Alsdorf & Holmes, 518 Broad, h 323 Belleville av
Alsdorf E Co Egbert Alsdorf bicycles sewing machines, pianos, etc, 518 Broad
Alsdorf & Holmes, Egbert E Alsdorf & John Holmes, novelties, 518 Broad
Alsing Wm, finisher, h 79 Bleecker
Alsop Henry, brasswkr, h 46 Centre
Alsop J, h 477 Orange
Alsop Jas, silverplater, h 273½ Warren
Alsop John, bartender 478 Warren
Alsop John, hat, h 46 Centre
Alsop Joseph, foreman, h 172½ Camden
Alston Augustus sal, 282 Ferry, h 81 Ann
Alston Catharine wid John, h 176 Plane
Alston Chas B, pres C B Alston Co, 37 Liberty, h 22 Tichenor
**ALSTON C B COMPANY,** Chas B Alston, pres, hat mfrs, 37 Liberty
Alston Edward S clk, 763 Broad, h 61 Emmett
Keeley Cure, 15 Central Ave., Newark.
Alston Fred L, collarmkr, h 413 Clinton av
Alston G, h 282 Ferry
Alston L B, mason h 124 8th av
Alston Mary wid Jas W, h 413 Clinton av
Alston Robert, lab, h 56 St Francis
Alston Theo W, treas C B Alston Co, 37 Liberty, h 569 Park av, EO
Alston Wilbur, jeweler, h 24 S 13th
Alt Augusta, wid Henry, h 18 Somerset
Alt Charles, shoemkr, h 60 Blum
Alt Daniel, grocer, 73 13th av
Alt Mary wid Joseph, h 62 Nichols
Alt Wm, wagon painter, h 198 Bergen
Altemeir Geo, barber, 368 SO av
Altemus Chas A, bkkpr, ad 118A Pa av
Alten August J, newspapers, h 35 William
Alter Emil, watchmkr, 749 Broad, h 144 Pennsylvania av
Alter Nathan, cigar store, 227 W Kinney
Altermatt John, mason, ad 169 Newton
Altheimer Wm, trunkmkr, 105 Spgfld av
Althen Chas H, mgr, h 15 Somerset
Althen Geo J, Mulford & Althen, 265 Mt Pleasant av, h 270 Broad
Althoff Henry, sal, 251 Springfield av
Altieri Chas, shoemkr, h 345 Morris av
Altman Adolph, lawyer, 812 Broad, h 188 13th av
Altman Chas J, sal, 277 Washington

AMB

Altman Edward, bkkpr, h 9 Rankin
Altman Joseph, clk, 812 Broad, h 188 13th av
Altman Louise, wid Wm, h 289 16th av
Altman Nicholas, hat, h 18 Boston
Altmann Adolph, lawyer, 810 Broad, h 188 13th av
Altmann Sigmund, bkkpr, h 188 13th av
Altmann Simon, teacher, h 188 13th av
Altmeyer Edward, inukpr, h 8 Richmond
Altrath Emil, shoemkr, h 121 Fairmount av
Altrath Emma, wid Wm, dressmkr, h 121 Fairmount av
Altrath Paul, agt, h 121 Fairmount av
Altropt Paul, attendant, h 425 SOav
Alverson Elmer, printer, h 28 Centre
Alverson E J Mrs, matron Girls' Friendly House, 28 Centre
Alvia Luisa, wid Pietro, h 38 Drift
Alvino Antonio, shoemkr, 2 Garside
Alvino Savino, mason, h 4 Garside
Alward Herschel C, carp, bldr, 74 Summ av
Alwry John, h 156 NYav
Alyea Cornelia L, teacher Lawrence st PS h 3 8th av
Alyea Edward, tel op, h 233 Plane
Alyea Fred H clk, h 3 8th av
Alyea Martha A, wid Jacob, h 3 8th av
Alyea Theo, carp h 81 Wakeman av
Amada Benj peddler, h 171 Broome
Amada Elias, batter, 182 Broome
Amada Isaac, retired, h 280 Broome
Amada Louis, butcher, h 214 Broome
Amalia Lodge No 428, K & L of H, 5 SOav
Amandale Jas, conductor, h 389 S 10th
Amann Jacob, lab, h 1 Wilburton pl
Amann Wm, baker, 30 Bowery
Amberg Gottfried, tailor, h 70 Barclay
Amberg John, ins, h 70 Barclay
Amberg Joseph, eng, h 25 Quitman
Amberg Joseph J, canemkr, h 491 Spgfld av
Amberg Jos O, A T Steffens & Co, 260 Morris av, h 188 Fairmount av
Amberg Louisa, wid Jacob J, h 239 Bergen
Amberg Martin, cutter, h 70 Barclay
Amberg Martin, saddlery hardware, h 729 S 15th
Amberg Wm, butcher h 128 Spruce
Amberg Wm Jr, jeweler h 128 Spruce
Ambler Geo A, agent, h 41 Elizabeth av
Amborn Edward, buttonmkr, h 146 Ferry
Ambrose Annie, wid Anthony, h 21 West
Ambrose Anthony tanner, h 21 West
Ambrose Edward, butcher h 21 West
Ambrose Geo, tanner, h 21 West
Ambrose Joseph, filecutter, h 122 SOav
Ambrunn Charles, Fredericka Moeller & Co, 195 Halsey, h 183 13th av
Ambruster Matthias, motorman, h 363 14th av

MYRON W. MORSE Real Estate, Coal and Insurance
SIGN RED WHITE BLUE COL 139 Third Ave. 8th Ward Real Estate a specialty.

R. Walsh & Co ICE CREAM AND CANDY MAKERS
157 MARKET STREET 673 BROAD STREET

R. C. BOICE CO. Office, 10-14 LAFAYETTE ST. Coal Pockets, 562-566 Market St. TELEPHONE 593. COAL



Ambs Geo H F, locksmith, 33 Belv av
Ambs Gottfried, sal, 379 Springfield av
Ambs Louis, cigarmkr, h 440 Spgfld av
Ambs Mary, wid Gottfried, h 440 Spgfld av
Ambs Oscar, cigarmkr, h 9 Linden pl
Ambsler H E, furniture, 415 S 16th
Ambuehler Adolf, brewer, h 22 Rankin
Ambury Georgiana, h 187 13th av
Ambussa Angelo, lab, h 275 Bergen
Ame Geo, milk inspector, h 97 Sheffield
Amela Philip, porter, h 34 Sussex av
Amend Antonio, slater, h 25 N 11th
Amend Frank A, slater, 25 N 11th
Amend Fred, plumber, h 25 N 11th
Amend Fred H, musician, h 15 Monmouth
Amend John A, oyster sal, 90, h 92 1st
Amend Peter, slateroofer, 57 1st. See adv index
**AMEND PHILIPP,** slateroofer, 18 1st See adv index
Amendt John, lab, h 41 Holland
America Lodge No 143, K of P, 177 Halsey
American Amateur Bowling Union, 267 Clinton av
American Building Loan and Savings Ass'n, Arthur Hinde, mgr, 763 Broad
American Buscuit & Mfg Co, Julius Neurihrer, mgr, 130 High
Keeley Cure, 15 Central Ave., Newark.
American Central Ins Co, Chas S Dodd, 810 Broad
American Connaught Association, 4 Bowery
American Cordovan Tannery, F X Derivaux & Co, 90 Somerset
American Drum & Fife Corps, 298 Springfield av
American Dunlop Tire Co, A W Jones, 763 Broad
American Employers' Liability Ins Co, E J Runyon, gen agt, Prud bdg, 763 Brd
American Express Co, T J Hawkins, mgr, [illegible] Market
American Fire Ins Co, NY, Horn & Fisher, agts, 758 Broad
American Fire Ins Co, Philadelphia, Edgar & O'Gorman, agts, 794 Broad
American Glass Bending & Beveling Co, Mary A Smith, prop, 86 Chambers
American House, 441 Broad
American Illustrating Co, Wm A Baker, sec treas, 251 Market
American Insurance Co, F H Harris, pres, 746 Broad. See adv index
American Legion of Honor, Supreme Command, John M Gwinnell, 50 Mechanic
American Loan Co 588 Broad
American Loan Mortgage Co, Patrick J Looney agent, 22 Clinton
**AMERICAN LUBRICATING OIL CO,** H V N Snyder, pres, 23 Division pl
American Patent Leather Co, John O Harris, pres, 34 NYav
American Porpoise Lace Co, P H Goldstein, prop, 146 Summit
American Prospecting & Mining Co, 763 Broad
American Singing Society, Saenger Hall, 25 Belmont av
American Surety Co of New York, J F Clark, mgr, 749 Broad
American Tobacco Co, Chauncey Parker, mgr, 763 Broad
American Ultramarine & Globe Aniline Wks, Heller & Merz Co, Hamburg pl rd
American Undergarment Co, Leopold Meyer and Abram B Meyer, 843 Broad
American Wall Paper & Paint Co, F C Edwards, sec, 255 Mkt See adv index
American Washer & Mfg Co, Edwin W Hine, pres, Hawkins n RR
American Watch Co, 413 Market
American Water Works & Guarantee Co, 763 Broad
American Wringer Co, Brown & Parish, mgrs, 165 Halsey
Americus Lodge No 94, Knights & Ladies of the Golden Star, SOav c 6th
Americus Lodge No 1082, K & L of H, 605 Broad
Americus Lodge No 2374, K of H of N J, 195 Market
Amerman Albert, buttonmkr, h 345 Mulberry
Amerman Alfred B, clk, h 122 Belv av
Amerman Andrew, upholsterer, h 49½ Burnet
Amerman A Q, wid Geo V, h 122 Belv av
Amerman Edward, clk, h 122 Belv av
Amerman Edward, clk, ad 21 Kearny
THE RAVENE COAL CO., 208-210 Ferry St. See page 786.
Amerman E Stewart, architect, h 33 Duryee
Amerman Henry V, Crawley & Amerman, 498 Broad, h Kearny
Amerman Jeremiah, h 345 Mulberry
Amerman John B, carp, h 17 Seabury pl
Amerman John (c), grocer, h 122 Belv av
Amerman John C, clk, h 122 Belleville av
Amerman Joseph, clk, 345 Mulberry
Amerman Wm E, grocer, h 122 Belv av
Ames Arthur A, clk, 752 Broad, h 323 Summer av
Ames Mary M Mrs, 13th av PS, h 323 Summer av
A M E Zion chh, 96 Pennington
Amhine Andrew, silverplater, h 27 Morton
Amiana Alessio, lab, h 20 Drift
Amiana Domenico, barber, 417 Broad, h 73 River
Amiana Fregorio, lab, h 73 River
Ammann Anton, baker, h 159 Ferry

THE GREAT ATLANTIC AND PACIFIC TEA CO. Headquarters for Finest Grades of Teas, Coffees, Spices, Baking Powder, &c. 130 Broad St & 1-4 Springfield Ave 107 Market St, cor. Washington St

NEWARK ELECTROTYPE FOUNDRY WILSON BUILDING 46-52 Lawrence St.

JAS. A. COE & CO. 106 & 108 MULBERRY ST 68, 70, 72 CLINTON ST. IRON AND STEEL

FIDELITY TITLE & DEPOSIT CO. GUARANTEES TITLES AT FIXED RATES WITH NO EXTRA CHARGES.

FRANK WISJOHN, Real Estate, 757 BROAD ST.



Ammann Carl, Central Restaurant, 252 Market
Ammann Casper, Ammann & Beiner, 883 Broad, h 29 Merchant
Ammann Joseph, baker, h 403 Walnut
Ammerman Louis, batter, h 179 Broome
Ammerman Mary A, wid Jas, h 68 Howard
Ammerman Wm D, musician, h 68 Howard
Amodio Frank, cleaning and dyeing, 58 SOrv
Amoroso Leonardo, lab, h 68 River
Amos David H, Hopper & Amos, 9 Lombardy
Amout Vincenzo, lab, 23 Adams
Amsden Frank, salesman, h 82 Park pl
Amsler Henry, furniture, h 415 S 16th
Amster Samuel, tanner, h 127 Howard
Amsterdam Jacob, bartender, h 261 Springfield av
Anch John, driver, h 189 Newark
Anchor Line, N O Woodruff agent 324 Market
Ancient Order Hibernians Division No 2, 4 Bowery
Ancient Order Hibernians Division No 4, 4 Bowery
Ancient Order Hibernians Division No 15 4 Bowery
Ancker E M, E M Ancker & Co. 103 Mulberry
Keeley Cure, 15 Central Ave., Newark.
Ancker E M & Co. E M Ancker, L A Biddle, A J Griffin, sal, 103 Mulberry
Ande Daniel, foreman h 227 Emmett
Anderhub Anton, woodcarver, 51 Newark, h 65 14th av
Anderman Charity, wid W, h 96 W Kinney
Anderman Geo W, sawyer, h 96 W Kinney
Anderman Henry B, printer, h 96 W Kinney
Anderman Peter W, japanner, h 96 W Kinney
Anderson Aaron, jeweler, h 52 Bank
Anderson Agnes, asst supt B A C, 222 Market, h 11 Spruce
Anderson Agnes, wid John, h 11 Norfolk
Anderson Albert (c), janitor 153 New
Anderson Alex NY, h 141 Garside
Anderson Alex Jr, printer, h 141 Garside
Anderson Alfred J (c), driver, h 397½ Ogden
Anderson Amos, PRR, h 51 NYav
Anderson Andrew F, gardener h 35 6th av
Anderson Andrew G K, shorthand typewriters, 357 Mulberry
Anderson Ann, Camden St PS, h 111 Spruce
Anderson Ann J, wid Wm, h 111 Spruce
Anderson Askild, sawyer, h 79 Ferry
Physicians' Office Hours, page 23
Anderson Benj S, truckman, 132 Mulberry, h 96 Commerce
Anderson Chas, bartender, h 229 Jefferson
Anderson Chas G, coachman, h 100 N 6th
Anderson Christopher, lab, h 101 Wakeman av
Anderson David, bkkpr, h 159 Oliver
Anderson David (c), porter, h 215 Academy
Anderson Edward lab, h 20 Cabinet
Anderson Edward J, confectionery, h 21 Pacific
Anderson Edward S, coachman, h 275 Bank
Anderson Edwin J, painter, Riverside av
Anderson Eliza, wid Bronella (c), h 12 W Kinney pl
Anderson Ella J, wid Samuel J, h 65A Nelson pl
Anderson Fred H, carp, h 120 Springfld av
Anderson Geo, driver, h 312 Academy
Anderson G K h 359 Mulberry
Anderson Halsey truckman, h 489 Clinton
Anderson Hans h 136 Bowery
Anderson Henry, h 38 Hill
Anderson Henry J, physician h 4 Orange pl See p 23
Anderson Henry S, prin Lawrence st PS, h 193 S 6th
Anderson Horace B, watches, etc, 231 Market h 14 N Maple av EO
Anderson Hugh E, ins h 435 High
Anderson Isabella, wid Wm, h 67 Stone
Anderson John, gateman, h 30 S 7th
Anderson Jas, driver, h 54 Brill
Anderson Jas, mason, h 81 S 6th
Anderson Jas, NY, h 275 Bank
Anderson Jas R, Knickerbocker Ice Co, Centre st Dock, h 11 Centre
Anderson John, lab, h 81 S 6th
Anderson John, mach, h 11 Norfolk
Anderson John, tanner, h 24 Rankin
Anderson John, stonecutter, h 35 Nassau
Anderson John C, truckman, h 62 Blum
Anderson John H (c), carman, h 15 King
Anderson John J, lab, h 16 Madison
Anderson John T, h 508 Orange
Anderson Jordan haydealer, h 20 Ferdon
Anderson J Harvey, salesman, h 45 Warren pl
Anderson Lathrop, NY, 508 Orange
Anderson Louise bkkpr, h 33 Liberty
Anderson Marie, h 144 Warren
Anderson Mary, wid Fred, h 321 Morris av
Anderson Mary, wid John, h 10 Baldwin
Anderson Oscar, mach, h 598 Hunterdon
Anderson Patrick, shoemkr, 334 Warren
Anderson Peter, driver, h 403 Halsey
Anderson Richard messenger, h 156 Camden
Anderson Robert, printer, h 357 S 8th
Anderson Samuel E, switchman, h 38 Gray

Coal and Wood—PARK AVENUE COAL CO., 14th Street and Park Avenue, East Orange, N. J.

USE THE THATCHER FURNACES AND RANGES
Foundry: Newark. THATCHER FURNACE CO. 240 Water St., N.Y

R. C. BOICE CO. Office, 10-14 LAFAYETTE ST. Coal Pockets, 562-566 Market St. TELEPHONE 593. COAL



The FAIRLIE & WILSON COAL CO Office 492 Broad Street, Newark, N.J. Pockets, Pennsylvania R.R. Harrison Telephone 70

AND

Anderson Sarah (c), h 215 Academy
Anderson Sarah G. wid John, milliner, 21 Academy
Anderson Susan, wid Robt, h 144 Warren
Anderson Thos, lawyer, 238 Washington, h 47 Walnut. See p 11
Anderson Walter, printer, h 24 Elliott
Anderson Wm, blacksmith, h 149 Summit
Anderson Wm, carpenter, h 29 Prince
Anderson Wm, mach, h 67 Stone
Anderson Wm, moulder, h 5½ Clover
Anderson Wm J, moulder, h 488 Broad
Andlauer Fred, police, h 19 Somerset
Andlauer Adolph, brewer, h 351 Hunterdon
Andlauer Ferdinand, brewer, h 125 Montgomery
Andrae Gustave, foreman, h 44 Fair
Andre Albert, baker, h 32 Komorn
Andre Andrew, baker, h 167 Spruce
Andrea H E, Improved Porpoise Lace Co, 56 Broome, h 57 N 11th
Andreacci Marco, barber, 511 Market
Andreacci Pasquale, boot black, h 45 Sheffield
Andreazzi Sebastiano, lab, h 77 Adams
Andreesio Marco, barber, h 513 Market
Keeley Jas B, 5 Central Ave, Newark.
Andres Geo, carp, h 33 Wall
Andres Henry, jeweler, h 372 Bergen
Andres Henry C, woodturner, h 89 Bank
Andres Laura, wid Joseph, h 172 Newark
Andres Lorenz, mach, h 70 Cutler
Andres William, mach, h 44 Fair
Andress Constantine K, police, h 13 Clay
Andress Elizabeth Mrs, Home for Aged Women, 225 Mt Pleasant av
Andress Herman, celwks, h 139 Hamburg pl
Andrew Amy, kindergarten, h 19 Warren pl
Andrew Jane, wid Jonah, h 19 Warren pl
Andrew Jonah (estate), A E Andrew, 11 New, h 19 Warren pl
Andrew Mary A, Burnet st PS, h 19 Warren pl
Andrew's Art Gallery, J Andrew, prop, portraits, 11 New
Andrews Arthur P, supt, 88 Mechanic, h 36 Centre
Andrews Bessie B, h 17 South
Andrews B, lab, h 90 SOav
Andrews B L, hair goods, 6 Lombardy, h 36 Centre
Andrews Chas, salesman, h 212 N 6th
Andrews Conscenton, police, h 13 Clay
Andrews Elizabeth, h 17 South
Andrews Fannie, wid Arthur, 140 W Kinney
Andrews Geo R, elk, 866 Broad, h 43 S10th
Andrews Helen M, h 43 S 10th

ANN

Andrews John, lab, 20 Lexington
Andrews J C, inventor, h 6 Orange pl
Andrews Lee L, bkkpr, h 1102 Broad
Andrews Linetta G, bkkpr, h 64 Prospect
Andrews Mary H, h 43 S 10th
Andrews Mary J, wid Thos J, h 172 Emmet
Andrews Michael, barber, h 513 Market
Andrews Suffern, carp, h 138 Chestnut
Andrews Wm J, physician, 4 W Park See page 23
Andross Edward C, asst supt, 763 Broad, h 22 Franklin
Andrus Geo H, jeweler, h 170 5th
Andruss Alvina C, wid Baxter T, h 87 Walnut
Andruss A W, Conrow & Co, 131 NJRRav, h Irvington, NJ
Andruss Chas T, clk, h 268 Summer av
Andruss Edward T, jeweler, 363 Broad, h 268 Summer av
Angel Edward, boxmkr, h 425 Washtn av
Angel Henry, polisher, h 79 Wilsey
Angel Leopold, jeweler, h 68 W Kinney
Angel Wm, lab, h 35 Bergen
Angel Wm, restaurant 425 Washington av
Angell Geo W, griddles, h 18 8th av
Angell Job F, Link, Angell & Weiss, r 13 Franklin, h East Orange
Angell S Miss, select school, 395 Sussex av
Angelman John B, mach, h 22 High
Angerstein Frank, mach, h 69 Newton
Angerstein Geo, engraver, h 99 Niagara
Angerine Abram, traveling salesman, 124 Union
Angester Edward, polisher, h 212 13th av
Anginolo Giuseppe, baker, h 121 7th av
Anginolo Raffaele, baker, 105 7th av
THE RAVENE COAL CO., 208-210 Ferry St. See page 786
Angle Chas, truckman, h 257 Bank
Angleman John, retired, h 13 Milton
Anglo American Varnish Co, Wm Marshall, mgr, 53 Johnson
Angrisano Alfonso, lab, h 302 E Kinney
Angrisella Antonio, lab, h 288 Van Buren
Angstman Ferdinand, shoemkr, 8 Wall, h 651 S 14th
Angstman Frank, grocer, 162 Livingston
Angstman John, rubber finisher, h 160 Livingston
Anker Adolph, tailor, h 212 Broome
Anker Isaac, shoemkr, h 128 Charlton
Anketell Jas B, lab, h 70 13th av
Anketell Margaret, private kindergarten & primary school, h 587 High
Anketell Oliver, feedstore, 617 Ferry, h 587 High
Ankin Abe, grocer, h 118 Prince
Ankin Myer, grocer, 118 Prince
Ann st Annex, 47 Ann
Ann st PS, David B Coursen, prin, 40 Ann

Would you light a cigar with a $1,000 bill? THE CONSTANT MUTUAL TIPPERARY $1,000 INSURANCE at the rate of 5c. DAILY. AMBERG & ARNEY, Gen'l Managers No. 185 MARKET STREET, NEWARK, New Jersey

JAS. A. COE & CO. 106 & 108 MULBERRY ST. 68, 70, 72 CLINTON ST. IRON AND STEEL

**MOCKRIDGE & SON** 97 & 99 MARKET ST, NEWARK
Wood and Slate Mantels · ·
Wainscot and Floor Tiling



E. E. BOND & CO. 791 BROAD STREET
REAL ESTATE AND INSURANCE. LOANS ON MORTGAGE.

MYRON W. MORSE, 139 Third Avenue SIGN RED WHITE BLUE Real Estate, Coal and Insurance



**ANSPACH BROTHERS**
**OPTICIANS**
Late with F. B. Meyrowitz New York
**No. 597 Broad Street, Newark**

Annear Jas W toolmkr, h 199 Morris av
Anum Walter S, jeweler, h 96 Plane
Ames Chas H, wood moulder, h 79 High
Amesworth Jas, Engine 2, 110 Mulberry, h 207 13th av
Ansbacher Harry C, bkkpr h 224 Market
Ansonnez Philip Assn, Zillhox's Hall, 141 Springfield av
Anschutz Eliza, wid Geo, h 50 Hunterdon
Anschutz Geo, polisher, h 367 Bergen
Anschutz Philip, harnessmkr, h 112 Montgomery
Anson Elizabeth C, wid Geo H, h 224 Clifton av
Anson Neil, motorman, h 1240 Broad
Anspach Bros, Jacob & Edward, opticians, 597 Broad. See adv index
Anspach Edward, Anspach Bros, 597 Broad, h 60 Bank
Anspach Jacob, Anspach Bros, 597 Broad, h 60 Bank
Anstadt Jacob, lab, h 114 Garrison
Anthereus Adolf, jeweler, h 195 W Kinney
Keeney Jas 15 Central Ave, Newark.
Anthony Augustin, currier, h 31 Searing
Anthony Chas C, electrician, h 675 High
Anthony Eliza Ann Mrs, boarding, h 42 Clinton
Anthony Geo C, lab, h 79 Academy
Anthony Jacob, commer, h 32½ Webster
Anthony Jas, pearl buttonmkr, h 31 Searing
Anthony Karl ironwkr, h 24 Pierce
Anthony Lizzie, Warren st PS, 32½ Webster
Anthony Mark, canvasser, h 42 Clinton
Anthony Robert tanner, h 292½ S 9th
Anthony Watson G, elect, h 32½ Webster
Anthony Wayne Council No 159, Jr O U A M, 951 Broad
Anthony Wm A, elec eng, h 675 High
Anthony Wm R, broker, h 79 Sherman av
Antoniello Alfonso, lab, h 113 7th av
Antoniello Giuseppe, lab, h 125 7th
Antrim Chas, jeweler, h 168 Plane
Antrim Jas C, jeweler, h 112 Union
Antz Natalie, teacher PS, h 452 Clinton av
Antz Oscar, mech eng, ad 452 Clinton av
Antz Theobold, jeweler, h 452 Clinton av
Anzalone Gaetano, mason, h 178 8th av
Anzalone Nicola, lab, h 178 8th av



Anzelius Martin H, tailor, h 62 West
Anzolio Anthony, foreman, h 155 Newton
**APEL EDWARD,** undertaker, 286 Spgfld av See adv index
Apex Lodge No 148, K of P, 507 Orange
Apgar Albert, bkkpr, h 261 Mt Pleasant av
Apgar Eli S, cashier CRR, 840 Broad, h Roselle, N J
Apgar Geo H, Apgar & Decker, 20 Academy, h 295 Mulberry
Apgar Harry P, barber, 261 Mulberry
Apgar Isaac, clk, h 276 S 9th
Apgar Isaac E, 728 Broad, h 225A 6th av
Apgar John, mech h 415 S 7th
Apgar John A, carp, h 221 6th av
Apgar John L, brakeman, h 9 Norfolk
Apgar Nicholas, carp, h 62 Orange
Apgar Orville, brakeman, h 193 2d
Apgar Wm D, clk, h 166 Elm
Apgar & Decker, Geo H Apgar and Andrew J Decker, printers, 20 Academy
Apollo Lodge, I O O F, No 135, 850 Broad
Apollo Lodge No 135, R W G L O F of N J, 850 Broad
Aponick Joseph lab h 38 Jackson
App Henry, jeweler, h 40 Cottage
Appe Wm, carp, h 783 Summer av
Appel Abraham, dry goods, 85 Livingston
Appel Adam, japanner, h 73 College pl
Appel Bertha Mrs, milk, h 208 W Kinney
Appel Catherine, wid Lawrence, h 73 College pl
Appel Chas, tanner, h 208 W Kinney
Appel Frank, grocer, h 35 Adams
Appel Geo, h 230 18th av
Appel Heinrich, hat, h 256 Broome
Appel Henry, tanner, h 341 15th av
Appel Ignatius L, h 94 Union
Appel Jacob, farmer, h 154 Bowery
Appel Joseph, japanner, h 73 College pl
Appel Morris, Appel & Simon, h 60 Broome
Appel Samuel, hat, h 54 17th av
Appel & Simon, Morris Appel and Chas Simon, ladies' tailor, 599 Broad
Appell Sigmund, hat, h 70 17th av
Appell Theo, musician, h 392 Plane
Appenzellar Chas, butcher, h 22 Belv av
Appenzellar Fred, butcher, 47 Belv av
Apperson Francis, dry goods and clothing 121 High
Apperson Horace E, mgr Crescent stables, 18 Fair
Apple Joe, hat, 99 Howard
Applebaum Abraham, clk, h 46 8Oav
Applebaum Frank, Applebaum & Rosenthal, 38 Crawford, h 202 Spruce
Applebaum Frank, tailor, h 186 Broome
Applebaum Isaac, cloakmaker, 38 Crawford, h 202 Spruce
Applebaum Jacob polisher, h 202 Spruce
Dentists' Office Hours, page 31

**FIDELITY TITLE & DEPOSIT COMPANY** Receives Deposits and Pays two (2) per cent. Interest upon Daily Balances, Subject to Check at Sight.

R. C. BOICE CO. Office, 10-14 LAFAYETTE ST. Coal Pockets, 562-566 Market St. TELEPHONE 593. COAL



HONEYWELL & PAINTER, UNDERTAKERS G. W. HONEYWELL, Late with E. B. Woodruff 884 BROAD ST. 'PHONE 759-A

The Great Atlantic and Pacific Tea Co. 730 BROAD ST & 1-3 SPRINGFIELD AVE. 10 MARKET ST. COR. WASHINGTON ST. Use A. & P. Extracts
Make no mistake. If you want reliable goods, go only to the stores of



Applebaum & Rosenthal, Frank Applebaum and Chas Rosenthal, cloak mfrs, 38 Crawford
Appledower Chas W, painter, h 170 Chestnut
Applegate Chas A, clk, 76 Green
Applegate John D, carriagemkr, h 59 Kearny
Applegate John R, clk, h 38 Park
Applegate L, boarding, h 98 Commerce
Applegate Wm, driver, h 108 Barclay
Applegate Wm, janitor, h 237 Mulberry
Appleton Ada, cashier, h 132 N 4th
Appleton Edwin, mach, h 132 N 4th
Appleton Eva, bkkpr, h 132 N 4th
April Jacob, farmer, h 154 Bowery
April Lewis, hat mfr, 199 Court
April Michael, farmer, 67 Hawkins
Apt John, turner, h 27 NJRR av
Apte David, hat, h 115 Montgomery
Arice Pasquale, lab, h 27 Madison
Arice Raffaele, lab, h 77 Adams
Araher Chas W, shoemkr, 300 Mulberry
Aralda Vittorio, lab, h 27 Madison
Aratovsky Jacob, peddler, h 173 Broome
Arberg Carter, detective, h 81 Stone
Arbogast Henry, retired, h 46 Montgomery
Keeley Cure, 15 Central Ave., Newark.
Arbuckle Alex, stairbldr, ad 283 High
Arbuckle Chas J, bkkpr, h 41 Nelson pl
Arbuckle David, h 57 Stirling
Arbuckle Edward, packer, h 283 High
Arbuckle Fred J, bkkpr, h S 13th cor Central av
Arbuckle Harlow, jeweler, h 109 Plane
Arbuckle Jas N, hides, 258 Washington, h 11 Fulton
Arbuckle Jennie M, teacher Lafayette st PS, h 283 High
Arbuckle John, cigarmkr, 283 High
Arbuckle John, CRR, h 44 Liberty
Arbuckle Mary, wid Hugh, h 44 Liberty
Arbuckle Raymond, CRR, h 44 Liberty
Arbuckle Robert, motorman, h 283 High
Arbuckle Wallace C, bankclk, h 11 Fulton
Arbuckle Wm D, salesman, 109 Plane
Arbuthnot David, carp, h 63 Stone
Arbuthnot Jas, iceman, h 63 Stone
Archer Ellen, wid John K, h 129 Plane
Archer Elliott A, grain, 763 Broad, h 124 Lincoln av
Archer Frank B, broker, 215 Mkt, h NY
Archer John, evaporator, h 174 Oliver
Archer John Jr, clk, h 174 Oliver
Archer Mary E, wid Wm B, h 124 Lincoln av
Archer Wallace W, shoes, 22, h 40 Belv av
Archibald Alex, jeweler, h 47 Burnet
Archibald D J, h 278 Mulberry
Archibald John, teamster, h 136 Sheffield
Archibald Wm, diamonds, h 278 Mulberry

EDWARD APEL
Undertaker and Embalmer
(Leichenbestatter)
286 SPRINGFIELD AVENUE
NEWARK
OPEN DAY AND NIGHT

Archibald Wm A, japanner, h 25 McWhorter
Architects' and Builders' Directory, 251 Market
Ardrey Fred, clk, undertaker, h 142 South
Ardrey J Wm, dry goods, h 1133 Broad
Ardrey Robert, carp PRR, h 1133 Broad
Ardrey Sarah Mrs, medical electrician, h 1133 Broad
Arena Lorenzo, lab, h 4 Drift
Arend Ernest J, produce, h 279 15th av
Arend Frank, butcher, h 121 13th av
Arend Mary, dressmkr, h 121 13th
Arend Otto, sal, 146 Mulberry
Argalas John, tailor, h 147 Belmont av
Argast Emil, jeweler, h 430 S 9th
Argast Emil Jr, toolmkr, h 430 S 9th
Argast Otto, plumber, h 185 Bruce
Argast Wm, plumber, h 58 Hayes
Argue Robert D, sec Board of Education, City Hall, 873 Broad, h 11 Clark
Arhart Geo, drug clk, h 470 High
Arickson Frank, tanner, h 376 Washtn
Arien Oscar, foreman, h 164 Astor
THE RAVENE COAL CO., 208-210 Ferry St. See page 786.
Arion Singing Society, Sænger Hall, 25 Belmont av
Arkin Wm, cigars, h 97 New
Arktes Geo, chairmkr, h 113 Belleville av
Arlen Emma, wid Chas, h 185 Mulberry
Arlington David G, grocer, 65 Stone, h 25 High
Arlington David G, supt, h 12 Burnet
Arlington Edward, mach, h 89 Belville av
Arlington Edward C, mach, h 206 Belmont av
Arlington Herbert M, telephone, h 12 Burnet
Arlington Hotel, J C Edmonds, prop, 493 Broad. See adv index
Arlington John, eng, h 228 Walnut
Arlington Wm, comedian, 207 Washington

JAS. A. COE & CO. 106 & 108 MULBERRY ST. 68, 70, 72 CLINTON ST. IRON AND STEEL

DAVID HARPER THE BLUE STONE DEALER
No. 122 NORTH ELEVENTH STREET GENERAL CONTRACTOR



EUGENE A. McMURRAY SURVEYOR ENGINEER AND DRAFTSMAN 785 BROAD

ARM

HOTZ'S SHOES ARE BEST
HOTZ SHOE CO.
236 MARKET ST.
COR. MULBERRY. TELEPHONE 2057.

Arlington Wm M, eng, h 63 S 12th
Arm Samuel, restaurant, 57 Broome
**ARMATAGE M H,** gen mgr Mercantile Co-operative Bank of NY & NJ, 776 Broad, h Continental Hotel
Armbrum Edward, musician, h 21 Marshal.
Armbrum Mary Mrs, h 21 Marshall
Armbrusten Tobias, tailor, h 336 S 6th
Armbruster Amiel, splitter, h 59 Clifton av
Armbruster Andrew, Hbgwks, h 79 Livingston
Armbruster Anestice, wid Hubert, h 112 13th av
Armbruster Geo, butcher, 89 Clifton av
Armbruster Gottlieb, mason, bricklayer, h 565 S 17th
Armbruster Gregory, retired h 557 SOav
Armbruster Tobias, mfg tailor, h 336 S 6th
Armbruster Wm L, mason, h 73 Garside
Armellino Gerolamo lab, h 27 River
Armen Joseph, hat l 441 S 9th
Armenius Council No 43, O of C F, 5 SOav
Armento Vincenso, lab, h 69 Monroe
Armheim Louis, clk h 141 Jefferson
Armiger John paperruler, h 480 Spgfld av
Armiger Margaret, wid Joseph, h 480 Springfield av
Armitage Andrew, paper, h 162 James
Armitage Anna wid Edward h 85 Sussex av
Armitage Chas NY, h 39 Halleck
Armitage Fred W, student, h 39 Halleck
Armitage Henry, pres 54, 56 Dawson, h 1120 Broad
Armitage John L, pres John L Armitage & Co, Thomas c Dawson, h 25 Nichols
Armitage John L & Co John L Armitage, pres, varnish mfrs, Thomas c Dawson
Armitage John Mfg Co, Henry Armitage, pres, japanners, 54 Dawson
Armitage Joseph, butcher, h 162 James

ARN

Armitage Joseph, h r 15 Cabinet
Armitage J Hague, Atha & Hughes, 119 Sussex av, h Park av EO
Armitage Nettie, h 1122 Broad
Armitage Percy, sec, 70 Dawson, h EO
Armitage Walter, Allegaert & Armitage, 22 Vesey, h New Brunswick, NJ
Armitage Wm, japanner, h 41 Nesbitt
Keeley Cure, 15 Central Ave., Newark.
Armitt Jane, wid Joseph H, fancy goods, 15 Boston
Armory Building, 81 Orange
Armour Co, Bernard Strauss, Chicago dressed beef, etc, 4 M & E av
Armour John, retired, h 330 Roseville av
Armour Packing Co, S R Walter, mgr, 10 Cross
Armour Robert J, mfr RR supplies, h 330 Roseville av
Armstrong Andrew J, sten, h 99 Jefferson
Armstrong Anna E, wid Wm, h 32½ Van Wagenen
Armstrong A Wallace, restaurant, Broad and Market
Armstrong Chas, cigarmkr, h 17 Hampden
Armstrong Chas A, conductor, h 58 Winthrop
Armstrong Geo, retired, h 31 Waverly pl
Armstrong Geo, leather dyer, h 80 Waverly pl
Armstrong Isabella, wid Wm C, h 17 Hampden
**ARMSTRONG JAS,** horseshoer, 44 Austin, h 153 Wright
Armstrong Jas, leather h 363 Bank
Armstrong Jas B (c), hairdresser, 782 Broad, h 179 Pa av
Armstrong Josephine Mrs, h 114 Walnut
Armstrong Lewis J, teamster, h 17 Hampden
Armstrong L H, h 169 Elm
Armstrong Robert, leatherwkr, h 69 Newton
Armstrong Robert, pilot, h 170 Lafayette
Armstrong Samuel, carp & bldr, r 15 14th av, h Vailsburgh
Armstrong Samuel, moulder, 596 N 9th
Armstrong Thos E, bkkpr, h 17 Hampden
Armstrong Wm, lab, h 116 Barclay
Armstrong Wm, painter, h 1st av c N 4th
Armstrong Wm, tanner, h 116 Barclay
Armstrong Wm A, printer, h 18 Camp
Arndt Bernard, clk, h 75 Baldwin
Arndt Elizabeth K, vice prin N 7th st PS, h 73 Roseville av
Arndt Emil, eng, h 83 Johnson
Arndt Geo, druggist, 237 SOav
Arndt Harry, clk, h 1100 Broad
Arndt Johanna, wid Chas, h 64 Mulberry
Arndt Julius, mgr, h 75 Baldwin
Arndt Max, carp, h 21 Lawrence

Coal and Wood—PARK AVENUE COAL CO., 14th Street and Park Avenue, East Orange, N.J.

FIDELITY TITLE & DEPOSIT CO.
RENTS SAFES AND STORES VALUABLES IN WELL-GUARDED, BURGLAR AND FIRE-PROOF VAULTS.

# Spencer

565
BROAD STREET

## Linoleum 4 yards wide
## Inlaid Linoleum Color through to back
## Oil Cloths

Rugs, Mattings, Window Shades, etc. 'Phone 1067

R. C. BOICE CO. Office, 10-14 LAFAYETTE ST. Coal Pockets, 562-566 Market St. TELEPHONE 593. COAL



The FAIRLIE & WILSON COAL CO Office 492 Broad Street, Newark, N.J. Pockets, Pennsylvania R.R. Harrison Telephone 70.

BARNES & HAINES, Genl Managers No. 188 MARKET STREET, NEWARK, New Jersey $5,000 INSURANCE at the rate of 25c. DAILY If not over 4 years old, the COMPANY MUST AGREE given Keeley Cure, 15 Central Ave., Newark.

ARN

Arndt P Miss, music tchr, h 49 Clifton av
Arndt Pauline, wid John, h 49 Clifton av
Arndt Sarah W, wid Rev Ralph S, h 52 Roseville av
Arndt Wm, mach, h 129 Norfolk
Arne Horace J, Horace J Arne Hat Leather Co, 60 1st h WO
Arne Horace J Hat Leather Co, 60 1st
Arneo Wm NY, h 98 State
Arneth Chas, shoemkr, h 98 Monmouth
Arneth John, satchelmkr, h 154 Spgfld av
Arnheim Benjamin, butcher, h 16 Bowery
Arnold, ——, h 281 Bank
Arnold Archibald A, jeweler, 32 State
Arnold August, straw hats, 116 E Kinney
Arnold Chas, purseframes h 549 S 10th
Arnold Chas J, lab, h 549 S 10th
Arnold Christopher, cutter, h 45 Hecker
Arnold Christopher, tailor, h 12 Rutgers
Arnold Edward, boxmkr, h 83 Astor
Arnold Edward L, clk, h East Orange
Arnold Elmer E, baggagemaster PRR, h 142 Emmett
Arnold Ernest, clk, h 11 Wickliffe
Arnold Frances Mrs, dressmkr, 83 h Astor
Arnold F hat, h 235 Milford av
Arnold Geo H, polisher, h 186 13th av
Arnold Gertrude A, wid John, h r 116 E Kinney
Arnold Gottlieb, tanner, h 181 W Kinney
Arnold Harry cutter h 106 S 6th
Arnold Henry, grocer, 89 13th av, h 110 Wickliffe
Arnold Henry, Novelty Wire Co, h 116 E Kinney
Arnold Herman, shoemkr, h 569 S 10th
Arnold Isaac, conductor, h 171 Lafayette
Arnold Jacob, butcher, 53 Lang
Arnold J s W, painter, h 20 Tichenor
Arnold John, wirestretcher, h 116 E Kinney
Arnold Joseph, spinner, h 120 Ogden
Arnold Louis, peddler, h 617 S 17th
Arnold Mary E, wid Jas A, h 20 Tichenor
Arnold Morris, chemical wks, h 52 Niagara
Arnold Michael, mfg tailor, 59 Lillie
Arnold Minnie, wid Chas, grocery, 569 S 10th
Arnold Otto, boarding, 91 Howard
Arnold Peter, tanner, h 50 Winthrop
Arnold Remington, painter and decorator, 37 Austin. See adv index
Arnold Satterlee, pres, 216 High, h Montclair
Arnold Theo, jeweler, h 96 Bruen
Arnold Wm, cutter, h 106 S 6th
Arnold Wm, mach, h 73 Tichenor
Arp Fannie, wid Michael, h 9 Warwick
Arp Simon, butcher, h 9 Warwick
Arrandale Jas W, hat, h 389 S 10th

ASH

Arrandale Wm, conductor, h 389 S 10th
Arrants Stephen, expressman, h 174 Lafayette
Arrants Wm R, expressman, 183 NY av
Arras Philip, baker, 29 Market
Arrington Julius, lab, h 25 Calumet
Arrison Harry cloakmkr, h 214 Broome
Arrison Samuel, coatmkr, h 19 Jones
Arthur Milhad, japanner, h 34 Rowland
Art John, moulder, h 153 Bowery
Arth Joseph, butcher, h 179 W Kinney
Arthur Edward, painter, h 504 18th av
Arthur Hattie, wid Joseph, h 67 Pacific
Arthur Wm, Newark Watch Case Co, 19 Ward, h 26 Waverly pl, Arlington
Artman William, h 274 N 5th
Artopoens Clara, wid Alex, h 155 NY av
Artopoeus F C A, NY Chemical Co, 155 NY av
Arundell Annie, wid Wm, h 176 Walnut
Arnton Wm H, auctioneer, 80 Mulberry, h 70 Park pl
Asbestos Trimming & Mfg Co, John L Armitage, treas
Asch John, chemical wks, h 554 Pennington
THE RAVENE COAL CO 208-210 Ferry St See page 786.
Aschenbach Albert, bkkpr, h 600 SOav
Aschenbach Eliza Mrs, h 569 Market
Aschenbach Geo V, Trimpi & Aschenbach, h 600 SO av n city line
Aschenbach Harry W, harnessmkr, h 600 SOav
Aschenbach Henry, harnessmkr, 22 Lawrence, 71 Warren NY, h 600 SOav
Aschenbach John G, harnessmkr, h 600 SO av
Aschenbach Walter J, draughtsman, 756 Broad, h Vailsburg
Aschenbach Wm J, Aschenbach & Allison, 332 Plane, h Vailsburg
Aschenbach & Allison, Wm J Aschenbach and Wm J Allison, harness mfrs, 332 Plane
Aschenfelder Fred, hat, h 151 Thomas
Aschenfelder Fred Jr, hat, h 151 Thomas
Aschenfelder Philip A, truckman, h 440 Mulberry
Aschkenasuy Michael, hat, h 43 Barclay
Aschmann Henry, tanner, h 341 15th av
Ascoli Gaetano, shoemkr, 309 W Kinney
Ash Fred E, asst eng No 10, h 31 Astor
Ash Geo, butcher, h 247 Lafayette
Ash Geo, carp, h 18 Napoleon
Ash Henry, jeweler, h 641 Bergen
Ash Jas, driver, h 32 Fair
Ash John, celluloid, h 132 Congress
Ash John, fireman, h 7 Mt Prospect av
Ash Joseph, locksmith, h 115 Montgomery
Ash Louis V, clk, h 150 Badger av
Ash Martha E, wid Jacob, h 234 Lafayette

JAS. A. COE & CO. 106 & 108 MULBERRY ST. 68, 70, 72 CLINTON ST. IRON AND STEEL

— FIDELITY TITLE & DEPOSIT CO. —
RENTS SAFES AND STORES VALUABLES IN WELL GUARDED BURGLAR AND FIRE PROOF VAULTS



ASH

Ash Moses, locksmith, h 150 Mulberry
Ash Walter L, celluloid, h 234 Lafayette
Ash Wm H, cooper, h 147 Pacific
Ash Wm H, brasswkr, h 234 Lafayette
Ashback Francis H, printer, h 102 Lock
Ashback Geo H, harnessmkr 102 Lock
Ashbey Thos N, h 22 Mulberry pl
Ashcroft Margaret, wid Henry, grocer, 77 Newark
Asher David, manager, h 37 Clinton
Asher Maurice, physician, 44 Ferry. See page 23
Ashfield John W, saddler, h 48 Marshall
Ashfield John W Jr, plumber, h 48 Marshall
Ashfield Joseph G, plumber, h 48 Marshall
Ashford Anna, wid John, produce, 48 CMwk, h 7 Eagles
Ashkanasy Charles, eggs, h 147 Newark
Ashland Club House, 454 15th av
Ashley Dorcas, wid L Lewis, h 214 Ogden
Ashley Ernest A, police, h 101 Central av
Ashley Geo, spinner, h 214 Ogden
Ashley Henry Engine Co No 11, 523 Central av h 24 Burnet
Ashley Sarah L, wid Wm, h 45 Bleecker
Ashley Wm, clk, h 45 Bleecker
Keeley Cure, 15 Central Ave., Newark.
Ashman John, carp, 140½ Pacific
Ashman Joseph, woodcarver 264 13th av
Ashmore Theo, tailor, h 133 Walnut
Ashmun Geo, notary public, h 36 Abington av
Ashton G W, boots, shoes, 54 Prospect
Ashton John, stairbldr, 11 Lawrence, h 20 Oraton
Ashurst Elizabeth, boarding, 19 Bridge
Ashurst Richard, mach, h 19 Bridge
Ashwell Richard P, ELwks, h 293 N 7th
Ashworth Elizabeth A, wid Richard, h 50 3d
Askerberg Otto, mach, h 63 Lemon
Askew Jas, jeweler, h 90 Walnut
Aspden Geo W, jeweler, h 146 South
Aspden Isaac, jeweler h 146 South
Aspinwall Sumner D, supt, h 91 S 10th
Assell Arthur, glazier, h 21 Nichols
Assel Chas Mrs, sa, 1 Somerset
Assel Thos W, electrician h 21 Nichols
Assenheimer Theo, ins h 389 Bergen
Assman Albert, blacksmith 143 Newton
Associate Presbyterian Church, Rev Robert F Wylie, pastor 43 Newton
Association Hall Y M C A, 13 Clinton
Associazione di M S fra i Laviausci T Tinbiano, cor sec, 20 Drift
Ast John, fireman, h 157 Kossuth
Astbury Richard, lab, h r 22 Monroe
Asten Wm, mach, h 49 Warwick
Astalk Henry, baker, h 71 Magnolia
Astley Alice, wid Henry, h 19 Burnet

ATL

Astley Chas A, ins, 743 Broad, h 47 Howard
Astley Chas W mach, h 47 Howard
Astley Edward S, clk, h 75 Parkhurst
Astley Ernest A, lieut police, 13 William, h 101 Central av
Astley Henry, Steamer No 11, 525 Central av, h 19 Burnet
Astley Henry F civil eng, h 263 High
Astley Margaret wid Geo, h 75 Parkhurst
Astley Sidney, policeman, h 29 Burnet
Astley Walter, moulder, h 25 Burnet
Astley Wm C, asst chief NFD, 31 Academy, h 263 High
Atalanta Wheelmen, E F Miller, sec, h 37 Rector
Atchison Thos pork packing 447 Central av, h 182 S 7th
Atchison Edward F, celluloid, h 108 Lafayette
Atchison Geo, ins, h 80 Webster
Atchison Robert O, potter, h 129 Johnson
Atchison Wm, sexton, h 50 Searing
Atha Benj, Benj Atha & Illingworth Co, ft Chapel, Atha & Hughes, 115 Sussex av, h 756 High
Atha Benj H, Atha & Hughes, 115 Sussex av, h 24 Waverly pl
Atha Benj & Illingworth Co, Benj Atha, pres, cast steel wks, ft Chapel and Harrison, NJ
Atha Henry G, treas, h 756 High
Atha Hubert B, steelwkr, ad 756 High
Atha Tool Co, John Hausman, supt, ft Chapel
Atha & Hughes, Geo H Hughes, pres, mfrs of enameled cloth, etc, 115 Sussex av
Atkins Elliott, stenographer h 683 Bergen
Atkins Frank J, butcher, 407 Washington, h 10 Pacific
Atkins Fred J, buttonmkr h 64 Summit
Atkins Geo R, shipping clk, h 42 Hudson
Atkins Henry, buttonmkr h 203 Court
Atkins Henry, toolsharpener, h 52 Chester av
Atkins John, florist, 390 Warren, h 54 Littleton av
Atkins Thos, toolmkr, h 63 Summit
Atkinson Ellen, wid Geo, h 294 Waverly av
Atkinson Grace, h 47 Marshall
Atkinson Joseph, editor, h 785 Lake

**ATLANTIC WINDOW SHADE CO,**
Albert Bremer, pres, 108 Polk
Atlantic & Pacific Tea Co 174 Spgfld av
Atlas Assurance Co of London, G H Teller & Sons, agts, 812 Broad
Atlas Council No 1, O C F, 787 Broad
Atlas Joseph, tailor, h 183 Prince
Atlas Lodge No 2399, K of H of N J, 755 Broad

E. E. BOND & CO. 791 BROAD STREET
REAL ESTATE AND INSURANCE. LOANS ON MORTGAGE.
Real Estate, Coal and Insurance. MYRON W. MORSE SIGN RED WHITE BLUE COLORS 139 Third Ave. 8th Ward Real Estate a Specialty.
R. Walsh & Co ICE CREAM AND CANDY MAKERS
157 MARKET STREET 673 BROAD STREET

R. C. BOICE CO. Office, 10-14 LAFAYETTE ST. Coal Pockets, 562-566 Market St. TELEPHONE 593. COAL



THE GREAT ATLANTIC AND PACIFIC TEA CO. Headquarters for Teas, Coffees, Spices, Baking Powder, &c. Finest Grades of 730 Broad St & 174 Springfield Ave 107 Market St, cor Washington St.

ATL

Atlas Lodge No 166, K & L of H, 195 Mkt
Atlas Lodge No 68, R W G L O F of N J 124 Market
Atlas Mfg Co, L F Dickerson, sec, mfrs of burr pickers and burring machines, Cross c Spring
Atlas Refining Co, ft Lockwood
Atterbury Albert, h 221 Plane
Atterbury Sarah E Mrs, h 40 Emmett
Atterbury Wallace T, clk, h 40 Emmett
Atwater Charlotte S, wid Samuel, h 1091 Broad
Atwater Fred C, vice pres Atwater & Carter, 728, h 1146 Broad
Atwater H W hardware, 113 NJRR av
Atwater John, clk, 728 Broad
Atwater Samuel Est, 728 Broad
Atwater Samuel N, pres Atwater & Carter, 728 Broad, h 11 South
Atwater Willis B, sec and treas Atwater & Carter, 728, h 1091 Broad
Atwater & Carter, Fred C Atwater, vice pres, grocers and tea dealers, 728 Broad
Atwell Jas, bakery, h 34 Stone
Keeley Cure, 15 Centra. Ave., Newark.
Atwood Elroy, coach lamps, h 148 W Kinney
Atwood Florence A, wid Wm, h 460 Springfield av
Atwood Geo A, jeweler, h 69 Lang
Atwood Geo B, carp, h 296 Littleton av
Atz Eva, wid Adam, h 158 W Kinney
Atz Louis, jeweler, h 158 W Kinney
Auch Benj, clk, h 15 N 13th
Auch Jacob, baker, 155 Belmont av
Auch Joseph, produce, 584 Orange, h 16 N 13th
Auch Louis, trunkmkr, h 15 N 13th
Auchterlonie Alex J, NY, h 243 Mt Pleasant av
Auchterlonie Chas J, butcher, h 19 Avon pl
Auchterlonie Frank, ad 243 Mt Pleasant av
Auchterlonie Wm NY h 243 Mt Pleasant av
Auditor's Office, city, City Hall, 873 Broad
Auditor's Office, county, Court House, 18 Market
Aue Gustav, bkkpr h 294 Waverly av
Auener Julius, turner h 3 Prospect row
Auer Aloysius, blue wks, h 113 Hamburg pl
Auer August, mach h 55½ Market
Auer Diebold, driver, h 135 Malvern
Auer Emil R, trunkmkr, h 105 St Charles
Auer Fred, leather h 205 Sherman av
Auer Wm, sawyer, h 6 Brill
Auerbacher Louis, hardware h 52 E Kinney
Auerbacher Louis J, Auerbacher & Venino, 317 Market, h 52 E Kinney
Architects' Department, page 35

AUS

Auerbacher & Venino, Louis J Auerbacher and Henry Venino, electrical engineers, 317 Market
Aufinger Ignatz, waiter, h 43 Bedford
Augenstein Jacob, chemicals, h 340 Elm
Augenstein Matthew, brewer, h 122 Belmont av
Augenstein Peter mach, h 97 James
Augenstein Valentine, painter, h 191 W Kinney
Augenstein Wm, driver, h 37 Barclay
Aughey Patrick, lab, h 135 8th av
Aughey Thos, mason, h 135 8th av
Augustin Catherine, wid John, h 160 SOav
Augustin C, kindling wood, poles, 160, 170 SOav
Augustin Fred, hoops, h 160 SOav
Augustin Henry kindling wood, 160 SOav
Augustin Lewis, mech, h 410 Halsey
Augustin Theo, mech, h 410 Halsey
THE RAVENE DAL O 20s 10 Fa S See page 786.
Augustin Wm, hoops h 258 SOav
Aul Harry J, tailor, h 288 S 8th
Aulb John M, eng, N Y, h 108 Bruen

PIONEER MILLS
ESTABLISHED 1830
Roasters of Fine Coffees
NEWARK, N. J.

Aulenbach Frank Aulenbach & Hohmann, 236 18th av, h 318 W Kinney
Aulenbach Frank, silverplater h 418 S 9th
Aulenbach Laura, wid Anton, h 420 18th av
Aulenbach & Hohmann, Frank Aulenbach and August Hohmann, stone yard, 236 18th av. See adv index
Aulep Herman, eng, h 90 Hunterdon
Aulert Otto, mach, 362 Springfield av
Aulisa Giuseppe, shoemkr, 35 Clifton av
**AURNHAMMER HENRY,** watchmkr, jeweler, optician, etc, 222 Springfield av
Aurnhammer Theresa, wid Louis, h 67 SOav
Aurora Hall, 48 William
Aurora Lodge No 2986, K of H of NJ, 209 Ferry
Aurora Maennerchor Verein, 48 William
Austen Eliza J, wid A W, h 28 Frel av
Austen E J, artist, h 312 Verona av
Auster Chas, NY, h 947 Highland av
Austin Alfred, CTwks, h 429 Central av
Austin Harry N, auditor Prud Ins Co, Prud bdg, 763 Broad, h 8 Milford av
Austin John, carp, 5 Commerce, h 188 Orange
Contents, page 151

NEWARK ELECTROTYPE FOUNDRY WILSON BUILDING 46-58 Lawrence St.

JAS. A. COE & CO. 106 & 108 MULBERRY ST. 68, 70, 72 CLINTON ST. IRON AND STEEL

**FIDELITY TITLE & DEPOSIT COMPANY** Receives Deposits and Pays two (2) per cent.
Interest upon Daily Balances, Subject to Check at Sight.



FRANK WISJOHN, Real Estate, 757 BROAD ST.

AUS

Austin John, sal 257 High
Austin Thaddeus truant officer, h 30 Cedar
Autenreith Chas F, electrician, h 76 Ann
Autenreith Conrad, driver, h 82 Ferguson
Autenreith Ferdinand, butcher, 72 Orange
Autenreith Louisa, wid Joseph, h 72 Orange
Auth Aloysius, h 287 Hunterdon
Auth Ferdinand, eng, h 67 Kossuth
Auth Frank, mach, h 233 Hunterdon
Auth Joseph, tanner, h 287 Hunterdon
Auth Wm, milk, h 89 Gottbart
Automatic Bicycle Instruction Co. Rufus Chandler, gen mgr, 173 Halsey. See adv index
Autz Chas, sash and blinds, h 187 13th av
Avallone Domenico, lab, h 28 Sussex av
Averbeck Ferdinand M, woodcarver, 23 Hayes
Aversa Crecensio, carp, 37 Garside
Avery Abbott L, ins, NY, h 122 Halsey
Avery Eugene M, drug clk, h 122 Halsey
Avery Geo, driver, h 126 Boyden
Avery Geo W, Avery & Van Buskirk, 3 Mulberry, h Irvington
Avery Harris G, electric bells, 163, h 101 Halsey
Avery Joseph W NY, h 122 Halsey
Avery Sarah, wid H G h 153 Plane
Avery Sarah A, Central av PS, h 122 Halsey
Avery Sarah A wid Harris G, h 153 Plane
Avery William, cutter 156 Barclay
Avery & Van Buskirk G W Avery and C G Van Buskirk, stained glass, 3 Mulberry
Keeley Cure 5 Central Ave., Newark
Avicau Bernard, grocer, 138 Baldwin
Ax Samuel, jeweler h 133 Howard
Axelrad Leon plumber h 140 S Oav
Axelrad Gustav barber 211 Broome
Axford Chas M clk h 251 Summer av
Axford Chas M Jr clk h 251 Summer av
Axford Jas T, clk, h 251 Summer av
Axford Robert driver h 19½ Brientnall pl
Axt Albert trunkmkr h 36 Magnolia
Axt Chas bkkpr h 54 Belmont av
Axt Fernando, cigarmkr, h 75 Hayes
Axt Frederica wid Christian, h 36 Magnolia
Axt Fred tailor, h 87 Waverly pl
Axt Fred F police, h 319 Waverly av
Axt Gustav P, police h 167 Newton
Axt Jacob, clk, h 2 Fairmount av
Axt Jacob jeweler h 2 9 Fairmount av
Axt John B, cigars, 133 Mulberry
Axt John B, cigar mfr, 236 Market, h 131 Mulberry
Axt Peter, tailor, 193 W Kinney
Axt Wm H, cigar mfr, 48 Quitman
Axt Wm H, tailor, 75 Springfield av, h 29 Prince

AYR

Axtell Cyrus, bkkpr, h 55 Avon av
Axtell Cyrus L, mason & bldr, h 91 Washington av
Axtell Eliza J, wid Alfred R, h 196 Washington
Axtell Ezra S, inspector, h 89 Lincoln av
Axtell Frederick L, chemist, h 89 Lincoln av
Axtell Wm D, mach, h 144 Congress
Axworthy Ernest, dispatcher, h 10 Foundry
**AYASSE HENRY,** sal, beer bottler, 459 Ferry
Ayer Gabriel, CRR, h 40 Liberty
Ayers Alex D, Ayers & Huyck, 181 Ferry
Ayers Alfred B, lumber, 358 Ogden, h 42 James
Ayers Andrew B, salesman, h 44 Crawford
Ayers Anna, wid Wm, h 47 Emmett
Ayers Annie, wid Frank, h 81 Sherman av
Ayers Chas, painter, h 117 William
Ayers Elias F, real est and ins h 70 S 12th
Ayers Henry E, bkkpr, h 21 Mulberry pl
Ayers Henry F, supt S & C Trans Co, Com Wharf n RR av, h N Elizabeth, NJ
Ayers Henry M, driver, h 274 S 9th
Ayers Ichabod, carp, h 88 Miller
Ayers Jackson, hat, h 40 Union
Ayers Jas E, printer, h 32 Plum
Ayers Jarves, music casemkr, h 50 Union
Ayers Joseph N conductor, h 83 S 13th
Ayers J S, physician, 21 Avon av. See page 23
Ayers Leander, supt, h 115 Vanderpool
Ayers Marvin S, conductor h 182 Sumr av
Ayers Mary M, wid Wm, h 63 Alpine
Ayers Samuel E, lawyer, 758 Broad, h 130 Elm
Ayers Wm, carp, h 137 Somerset
Ayers Wm, drug clk, h 47 Emmett
Ayers & Huyck, Alex D Ayers and Delos C Huyck, grocers, 181 Ferry
Aymar Geo, trav salesman, h 99 Congress
Ayrault M C, h 107 S 4th
Ayres Albert, chemical engine, 197, h 395½ Summer av
Ayres Anna, wid Wm D, h 47 Emmett
Ayres Edward, bkkpr, h 21 Mulberry pl
Ayres Ezra, fancy store 130 Elm
Ayres C C, salesman, h 33 E Park
Ayres Geo F electrician, h 24 High
Ayres Herbert, butcher 327 Washington
Ayres H E, clk, h 327 Washington
Ayres M Wyckoff, mach h 99½ M&Eav
Ayres Walter O, hatmisher h 227 S 6th
Ayres Walter O Jr, clk, h 36 Lafayette
Ayres Wm, agent, h 520 Central av
Ayres Wm, druggist, h 47 Emmett
Ayres Wm, gardener, h 227 S 6th
Ayres Wm S, butcher, 5 C M, h 327 Washtn
Law Department, page 11

Coal and Wood—PARK AVENUE COAL CO., 14th Street and Park Avenue, East Orange, N. J.

USE THE THATCHER FURNACES AND RANGES
Foundry: Newark. THATCHER FURNACE CO. 240 Water St. N. Y.

R. C. BOICE CO. Office, 10-14 LAFAYETTE ST. Coal Pockets, 562-566 Market St. TELEPHONE 593. COAL



The FAIRLIE & WILSON COAL CO Office 492 Broad Street, Newark, N. J. Pockets, Pennsylvania R.R. Harrison Telephone 70

BARNES & HAINES, Gen'l Managers No. 185 MARKET STREET, NEWARK, New Jersey
Would you buy a cigar with a $1,000 in it? THE COVENANT MUTUAL LIFE gives $1,000 INSURANCE at the rate of 5c. DAILY.

BAA

**To find a Name, first know how to Spell it**

Members of the same family spel. their name different v

B

Baadi C L, b 44 West
Baader Dora, wid Henry, h 9 Rankin
Baader Fred, eng, h 96 S 18th
Baader John, clk, h 20 Arlington
Baader Joseph, hat, h 264 Springfield av
Baar Catherine Mrs, h Broome
Baatz Jacob, baker, h 442 S 7th
Baas Caroline, wid Geo, h 31 Alyea
Baas Geo Jr, bookmaker, h 31 Alyea
Baas Isaac, mgr, h 27 Rose
Babbage Wm, sash and blindmkr, h 85 Court
Keep [illegible] Newark.
Babbitt Albert C, salesman, h 68 Court
Babbitt Amelia, wid S I, h 95 Elm
Babbitt Chas H, salesman, h 350 Washtn
Babbitt David Jr, buttonmkr, h 16½ High
Babbitt Edward T, agt, 763 Broad, h 22 Columbia
Babbitt Ella, wid Hampton, h 357 Bank
Babbitt Fred E, cutter, h 16 Scott
Babbitt Fred E, clk, h 440 Orange
Babbitt Geo E, physician, h 22 Columbia
Babbitt Herman T, celwks, h 95 Elm
Babbitt Ida, wid Geo, h 165 Summit
Babbitt Jas, mach, h 236 Springfield av
Babbitt Jas F, cabin tmkr, h 190 High
Babbitt Jesse, carp, h 13 High
Babbitt John L, restaurant, 6 William, h 41 Court
Babbitt J A Mrs, ins agt, h 22 Columbia
Babbitt Mary E, wid David, h 13 High
Babcock Albert L, mds, 119 Market, h 120 Clinton av
Babcock Peter, bkkpr, h 66½ N 4th
Babcock Peter D, carp, h 30 6th av
Babcock Robert, motorman, h 367 Broad
Babcock Simeon C, carp, h 845 Summer av
Babcock Walter, clk, h 66½ N 4th
Babe Francis S, cemkr, h 47 Jefferson
Babe Joseph, bkkpr, h 47 Jefferson
Babelsa Ernest, clk, h 204½ 13th av
Babington John, jeweler, h 93 Elm
Babitsky Theo, shoemkr, h 100 Charlton
Babst August, oysterman, h 70 Charlton
Babst Henry, oysters, 231 Springfield av
Babst Wm, moulder, h 338 Plane
Baccaro Alfonso, blacksmith, h 140 Commerce
Baccaro Michele, lab, h 13 S Canal
Bacchi Ettore, lab, h 38 Adams
Bach A M, mach, h 153 Bowery
Bach Christopher, tanner, h 152 South

BAC

Bach Edward B, wholesale liquors, 283 Plane, h 42 9th av
Bach Fred, cigarmkr, h 35 Boyd
Bach Fred, tanner, h 209 Thomas
Bacharach Bernhard, l, 206 Littleton av
Bacheller John C, ice boxes, 15 Howard, h 97 Johnson av
Bacheller Joseph H, h 97 Johnson av
Bacheller J Henry, real estate and ins, 739 Broad, h 97 Johnson av
Bacheller Martin A, eng, h 240 Lafayette
Bacheller Wm, celluloid, h 73 Merchant
Bacheller Wm, celluloid, h 146 Polk
Bachem Chas, jeweler, 251 NJRRav, h 53 Franklin
Bachkold Chas, fireman, h 380 15th av
Bachler John, spinner, 61 Gouverneur
Bachlin Charlotte, wid John, h 150 Court
Bachman Bernhard, housefurnishing, 287 Bank
Bachman Chas, drygoods, 24 RR pl
Bachman Edwin G, ins agt, 238 Washtn, h 28 Chestnut
Bachman Elias, butcher, h 64 Broome
Bachman Frank, sal, 31 Alling
Bachman Henry, Groedel & Bachman, 217 Market, h 262 Clinton av
Bachman Isaac M, Korn & Bachman, 47 Bank, h 24 RR pl
Bachman John, carp, h 302 Orange
Bachman John, polisher, h 99 Wallace
Bachman Julia, wid Engelbert, h 99 Wallace
Bachman M, h 103 Emmett
Bachman Wm, mgr, h 233 Plane
Bachman Wm H, salesman, h 27 Rector
Bachmann Chas, physician, 72 SOav See p 23
Bachmann Chas, sculptor, h 531 Mulberry
Bachmann Eliza, wid Chas, h 49 Clifton av
Bachmann Fred L, musician, h 254½ SOav
Bachmann John, shoemkr, h 160 William
Bachmann Matthias, cigarmkr, h 281 15th av
Bachmann Richard, decorator, h 531 Mulberry
Bachmann Wm, student, h 72 SOav
THE RAVENE COAL CO., 208-210 Ferry St. See page 786.
Bachmeyer Wm, shoecutter, h 308 S 7th
Bachtold John, police, h 277 Hunterdon
Bacigalupo Giuseppe, fruit store, 51 Ferry
Bacio Luca, lab, h 69 River
Back Bertha, h 569 S 14th
Back Bertha, wid Frank, 147 Springfield av
Back John, chemist, h 352 Camden
Backer Daniel C, carp, h 66 Hamburg pl
Backer Henry, sal, 335 Halsey
Backert Chas, barber, h 326 Elm
Backes Albert J, lawyer, 828 Broad, h 33 Park
Backfisch Adam, driver, h 327 W Kinney

JAS. A. COE & CO. 106 & 108 MULBERRY ST. 68, 70, 72 CLINTON ST. IRON AND STEEL

MOCKRIDGE & SON
97 & 99 MARKET ST., NEWARK
Wood and Slate Mantels • •
Wainscot and Floor Tiling

E. E. BOND & CO. 791 BROAD STREET
REAL ESTATE AND INSURANCE. LOANS ON MORTGAGE.





BACKUS WATER MOTOR CO.
174 to 182 PENNSYLVANIA AVENUE
NEWARK, NEW JERSEY
Gas Engines
Water Motors
Ventilating Fans

Backoff Chas, shoemkr, h 40 Lewis
Backus Edmund, E P Backus Lumber Co, 448 Ogden h 41 Hawthorne av, EO
Backus F H Lumber Co lumber, 460 Ogden
Backus Geo T Backus & Stiles, 108 Sherman av, h 36 Mulford av
Backus Jas A, bkkpr Board of Education, City Hall, 873, h 291 Broad
Backus Water Motor Co, R B Cissel, supt, gas engines, water motors, 174 Pa av See adv index
Backus & Stiles Geo T Backus and Chas Martin Stiles, grocers, 108 Sherman av
Bacmeister Alfred, sal h 58 Bowery
Bacmeister Otto, brewer, h 122 Bowery
Bacon Chas C agt W F & Co Express, 191 Market, h 56 Park pl
Bacon Elizabeth wid Samuel, h 65 Sherman av
Bacon Geo, clk, h 189 Broad
Keeley Cure, 15 Centra Ave., Newark.
Bacorn Nelson, clk, h 1 5 SOav
Bacron Clarence E, conductor, h 374 Bloomfield av
Bacron Edwin J, grocer h 45 Nichols
Badecker Henry, driver h 468 Spgfld av
Baden Fred W Jr, bkkpr, h 50 Hamburg pl
Badenhop Henry, grocer and flour, feed and grain, 121 Rose
Bader August teamster, h 169 Boyd
Bader Catherine, wid Joseph h 189 Barclay
Bader Chas bartender, h 1249 Broad
Bader Conrad, retired, h 16 Boyd
Bader Gottlieb, corsetweaver, h 718 Springfield av
Bader Gustav, papercarrier h 224 S 9th
Bader Harris, glazier h 345 Morris av
Bader Henry, hat, h 15 Boyd
Bader John W, sal, 190 SOav
Bader Joseph, hat, h 264 Spgfld av
Bader Rupert, peddler h 171 Boyd
Baderson Walter, plumber, h 89 Colden
Badewitz Chas H embroiderer, h 170 Boyd



Badewitz Otto, embroiderer, h 170 Boyd
Badewitz Peter, embroiderer, h 170 Boyd
Badger Annie W, wid Geo, h 197 Plane
Badger Geo, shoelaces, h 197 Plane
Badger Geo K NY, h 1076 Broad
Badger Howard R, clk, h 73 N 11th
Badger John, shoes, h 197 Plane
Badger Luther W broker, 741 Broad, h 73 N 11th
Badgley Chas, mason, bldr, 13 Court
Badgley Geo B, wheelwright, h 7 Linden
Badgley Nellie M, teacher Newton st PS h 7 Linden
Badischer Frauen K W Verein, Zilhox's Hall, 141 Springfield av
Bador John, spinner, h 48 Belleville av
Baebi Anthony A, carriage painter, h 712 S 16th
Baebi Anthony M, carriage painter, h 712 S 16th
Baechlin Alfred C carp h 125 5th av
Baechlin Ernest, surveyor, h 240 Orange
Baechlin Fred G, cigarmkr, h 126 Parker
Baechlin Henry H, draftsman, 764 Broad, h 240 Orange
Baechlin Josephine, wid F, h 240 Orange
Baechlin Oscar, cigar mfr, 122 Parker, h 121 5th av
Baeder, Adamson & Co, Benj F Webb, Chas B, Wm Adamson H K Marshall and Robert Scott, glue mfrs, Lockwood c Albert av
Baehr Albert, mach, h 173 N 11th
Baehring Louisa midwife, 218 8th av
Baenen Lambert, lab, h 491 12th av
Baenfort Jacob mach h 77 17th av
Baer Conrad, toolmkr, h 129 West
Baer Emanuel, Baer & See, h 17 Richmond
Baer Emil, h 263 Littleton av
Baer Emil Jr, boxmkr, 82 Komorn
Baer Geo, plumber, h 273 Lafayette
Baer Gottlieb, lab, h 753 S 17th
Baer Hannah, wid Jacob h 51 Fair
Baer Isaac, grocer, 145 Howard
Baer Jacob D foreman h 262 Lafayette
Baer Joseph, carp h 362 Central av
Baer Joseph, grocer, h 17 Boyd
Baer Joseph G, clk h 366 Summer av
Baer Kurva, hat, h 15 Boyd
Baer Leonard, brewer, h 108 Lafayette
Baer Mary, wid Emil h 82 Komorn
Baer Morris, clk h Richmond
Baer Peter, carp, h 362 Central av
Baer Samuel, sprinkling, h 51 Fair
Baer Sarah, wid Emil, h 263 Littleton av
Baer & See, Emanuel Baer and Chas See, cattle dealers, 10 Boston
Baerenz Adam ovenbuilder 498 S 10th
Baesciel Anton, gardener, h 480 15th av
Baesle Geo, mason, h 508 S 11th
Baesle Jacob hat h 508 S 11th

MYRON W. MORSE, '39 Third Avenue
SIGN RED WHITE BLUE COLORS
Real Estate, Coal and Insurance

FIDELITY TITLE & DEPOSIT CO. GUARANTEES TITLES AT FIXED RATES WITH NO EXTRA CHARGES

R. C. BOICE CO. Office, 10-14 LAFAYETTE ST. Coal Pockets, 562-566 Market St. TELEPHONE 593. COAL



HONEYWELL & PAINTER, UNDERTAKERS G. W. HONEYWELL, Late with E. B. Woodruff 884 BROAD ST. 'PHONE 759-A

The Great Atlantic and Pacific Tea Co. 480 BROAD ST., Also 102 MARKET ST. cor. WASHINGTON ST. Use A & P Extracts
Make no mistake, if you want reliable goods, go only to the stores of

BAE

Baesle John, mason, h 508 S 11th
Baesle Kate, wid Jacob, h 508 S 11th
Baetz John, tailor, h 325½ Morris av
Baff Bros H, clothing mfr, 96 Wall co
Baff Victor, tailor, h 100 Howard
Bagar Wm S, h 88 Court
Baggstrom Eric, baker, 185 Belleville av
Bagley Catharine, wid Michael, h 57 Dodd
Bagley Patrick, hat, h 12 Grove
Baglin Wm A, Baglin & Co 229 Central av, h 297½ High
Baglin & Co, Wm A Baglin, fur hats, 229 Central av
Bagmakers' Union, 58 William
Bagnuoli Donato, lab, h 41 Sheffield
Bailey Ernest, bagmkr, h 68 Kent
Bahling Odelia, wid Joseph, h 40 Barbara
Bahn Frei Bowling Club, 84 William
Bahnske John, hat, h 184 Jackson
Bahr Henry F, barber, 115 Roseville av
Bahr Herman, cabinet mkr, h 103 Niagara
Bahrenburg H W, H W Bahrenburg & Co, 7 Orange, h JC
Bahrenburg H W & Co, H W Bahrenburg and Philip W Wilkins, produce, 207 Orange
Bahrs Fred C, clk, h 5 Sherman av
Bahrs Minnie, wid J H, 5 Sherman av
Bahrs Wm T, paper boxes, 327 Mulberry, h 365 Halsey
Bai Frank, leather, h 53 Hayes
Baier Adelbert, Baier & Conrad, 336 Hunterdon, h 7 Fairview av
Baier Albert, shoemkr, h 32 Fairview av
Baier Anton, grocer, 430 S 7th
Baier Fred, jeweler, h 253 Broome
Baier Jacob I, hat, h 199 16th av
Baier John, cigar mfr, h 21 Bedford
Baier John, hat, h 60 Magnolia
Baier John, lab, 232 Livingston
Baier Julius, tanner, h 243 Waverly pl
Baier J, shoemkr, h 38 Lewis
Baier L, tanner, h 77 Fairview av
Baier Leonhard, brewer, h 18 Rankin
Baier Louisa, wid Jacob, grocery, 199 16th av
Baier Otto, tanner, h 6 Lillie
Baier Samuel, woodturner, h 125 Prince
Baier & Conrad, Adelbert Baier & Frederick Conrad, sky light mfrs, 336 Hunterdon, 419 Morris av, See adv index
Bagent Jesse, car repairer, 104 M&Eav
Bailey Albert B, editor, h 73 James
Bailey Anne, wid Jas, livery, 73 Academy
Bailey Chas, mgr, 158 Market, h 20½ E Kinney
Bailey Chas F, supt Nichols & Manning, h 753 Sylvan av
Contents, page 151

BAI

Bailey Chas M, C M Bailey & Co, 101 SO av, h New Vernon, NJ
Bailey Clifford L, eng, h 237 Mulberry
Bailey C M, clk, h 223 Fairmount av
Bailey C M & Co, Chas M & Samuel G, smoked meat, provisions, 101 S Orange av, See adv index
Bailey C Weston, ins clk, 746 Broad, h 157 N 7th
Bailey Ernest E, h 5 Warren
Bailey Frank, elect, h 91½ Wakeman av
Bailey Frank M, clk, N Y, h 242 6th av
Bailey Fred, driver, h 289 Norfolk
Bailey Geo, shoemkr, h 129 Nuttman
Bailey Geo H, leather buffer, h 299 Littleton av
Bailey Geo H, ins, h 17 Gould av
Bailey Guilford D, NY, h 85 Hillside av
Bailey Henry E, h 223 Fairmount av
Bailey Ida E, dressmkr, h 95 Howard
Bailey Ida M, teacher Lafayette st PS, h 237 Mulberry
Bailey Jas B, bank clk, h 266 Summer av
Bailey Jas D, cloth, h 116 Mt Pleasant av
Bailey John, hatfinisher, h 91½ Wakeman av
Bailey John D, cutter, h 5 Warren
Bailey John T, carstarter, h 91½ Wakeman av
Bailey Louis E, clk, h 223 Fairmount av
Bailey Mary E, wid W H, h 237 Mulberry
Bailey Maurice, dressmkr, h 117 Mt Prospect av
THE RAVENE COAL CO 208-210 Ferry St. See page 786.
Bailey Phoebe, dressmkr, h 13 Richmond
Bailey Phoebe, wid Oliver, h 103 13th av
Bailey Samuel E, bkkpr, h 103 13th av
Bailey Samuel G, C M Bailey & Co, 101 S Orange av, h 547 High
Bailey Samuel L, lumber, h 133 Heller Parkway
Bailey S F, foot of Clay, h 133 Heller Parkway
Bailey Theo, brass finisher, h 69 Jacob
Bailey Theo F, salesman, h 266 Summer av
Bailey Theo F Jr, bank clk, 772 Broad, h 266 Summer av
Bailey Thos, carstarter, h 96½ Wakeman av
Bailey Thos R, compositor, h 35 Elliot
Bailey Thos W, clk, h 32 Orleans
Bailey Walter, polisher, h 205 Newark
Bailey Weston, 17 Gould av
Bailey Wilbur, foreman, h 316 Plane
Bailey Wm, toolmkr, h 324 Baldwin
Bailey Wm F, Bailey & Alling, ft Clay, h Summit, N J
Bailey Wm M, real estate and ins, op Roseville station, h 392 7th av, See adv index
Bailey Wm O, physician, 250 Littleton av
See p 23

JAS. A. COE & CO. 106 & 108 MULBERRY ST 68, 70, 72 CLINTON ST. IRON AND STEEL

DAVID HARPER THE BLUE STONE DEALER
No. 122 NORTH ELEVENTH STREET GENERAL CONTRACTOR



NEWARK MANTEL & FURNITURE CO. W. J. BILSE Manager 251 & 252 MARKET STREET, NEWARK, N. J. Manufacturers Wood and Slate Mantels; Tiling and Brass Goods; Fine Cabinet Work to order

Coal and Wood—PARK AVENUE COAL CO., 14th Street and Park Avenue, East Orange, N. J.



**BAKER & CO.**

**Gold, Silver and Platinum Refiners**

ASSAYERS AND SWEEP SMELTERS

New York Office: No. 121 Liberty Street

408, 410, 412, 414 N. J. R. R. Avenue

NEWARK, NEW JERSEY

PLATINUM in Sheet or Wire, any Size or Degree of Hardiness for all purposes
HAMMERED PLATINUM WARE of all kinds for Laboratory and Chemical Purposes

Bailey & Alling, Wm F Bailey and Clarence W Alling, lumber, ft Clay
Baillet Henry plumbing 191 Clinton av
Bain Alex marine eng, h 837 Broad
Bain A Mrs hairdresser 837 Broad See adv index
Bain John polisher h 53 11th av
Bain Walter real estate, h 9 N End ter
Bainbridge Robert lab h 17 SOay
Baines Ellis expressman h 86 Nassau
Baines Joseph H candy h 86 Nassau
Baione Frank, shoemkr, h 166 Jefferson
**BAIRD** see **BEARD**
Baird Ada E, teacher 18th av PS, h 281½ Belleville av
Baird Anna wid John h 144 Warren
Baird Isminal, wid Wm J, h 144 Warren
Baird John W supt Newark Quarry h 281 Belleville av
Baird Margaret, vice prin 18th av PS, h 102 Sherman av
Keeley ure, 15 Central Ave, Newark
Baird Margaret J, vice prin Newton st PS, h 204 Plane
Baird Wm R mach, h 160 Polk
Baisch Christiana, wid F, h 44 West
**BAITER CHAS F,** agt Fleischman & Co 282 Washington h 39 Stirling
Bakeley Gamilla M, h Charlton
Baker Aaron W, blksmith 109 14th av, h 61 Bedford
Baker Aaron W carp, h 89 Jefferson
Baker Alfred pearl button mkr, 24 Bondinot, h 24 Plum
Baker Arthur, student 981 Broad
Baker August, smelter, h 32 Jackson
Baker A C, expressman, h 32 Wright
Baker A C h 32 Wright
Baker Chas, driver, h 12 W Kinney pl
Baker Chas A, painter, paperhanger, 805 Summer av
Baker Chas W, refiner, h 42 Orchard
Baker Chas Y packer 107 Walnut

Baker Clarice, wid Jas A, h 359 Summer av
Baker Cyrus O, broker NY, h 41 Franklin
Baker Cyrus O Jr, Baker & Co, 408 NJRR av, h NY
Baker Daniel W Baker & Co 408 NJRRav
Baker Daniel W Jr, clk, h 57 South
Baker D O telephone h 3 Hillside av
Baker Edmund NY, h 117 2d av
Baker Edward, boatman, h 171 James
Baker Edward, clk, h 305 Broad
Baker Edward E lens mkr, h 190 Mulberry
Baker Elihue B, grocer, h 40 Walnut
Baker Emma h 14 Tichenor
Baker E Louise wid Chas E, h 79 N 11th
Baker Ferdinand clk NY h 162 Summer av
Baker Frank, dry goods, h 16 N 9th
Baker Frank, japanner, h 316 Bank
Baker Fred, bartender, h 50 Lewis
Baker Fred pearl button mkr, h 171 James
Baker Fred, J & F Baker 61 Mulberry h 85 Burnet
Baker Fred L tray salesman, h 331 Belmont av
Baker Geo H, clk, h 84 Green
Baker Geo H (c), driver, h 8 Camfield pl
Baker Gloriana, h 14 Tichenor
Baker Harriet wid D W 57 South
Baker Harry A H A Baker & Co 338 Brd
Baker Henry driver, h 179 SOay
Baker Henry, foreman RR, h 186½ Garside
Baker Henry printer, h 172 Bank
Baker Henry Rev, St Paul's M Ebbh h 981 Broad
Baker Henry J clk, h 63 Lafayette
Baker Henry R, special agent NY & NJ Tel Co 16 Market h 3 Hillside av
Baker Henry R bkkpr 487 NJRR av h Irvington
Baker Herman brewer h 284 Orange
Baker Hester, h 635 Broad
Baker H A & Co, H A Baker, plumbing 338 Broad
Baker I N sec and treas, 21 Prospect, h Short Hills NJ
Baker Jacob H, printer, h 26 Warren pl
Baker Jacob P turner, h 780 Summer av
Baker Jas H salesman, h 360 Bank
Baker Jeremiah, captain h 298 Plane
Baker John A, salesman h 67 S 11th
Baker John F buffer h 92 Van Buren
Baker John O, bkkpr, NY, h 117 2d av
Baker Joseph J & F Baker 61 Mulberry, h 366 Bank
Baker Joseph Keye & Baker, mason, 316 Bank
Baker Joseph, pearl button mkr, h 366 Bank
Baker Julius, fireman, h 151 Emmett
Baker J, NY, h 225 Mulberry
Baker J Percival supt h 9 Linden

FIDELITY TITLE & DEPOSIT CO. LOANS MONEY ON BOND AND MORTGAGE TRUSTS OF EVERY CHARACTER ADMINISTERED.

R. C. BOICE CO. Office, 10-14 LAFAYETTE ST. Coal Pockets, 562-566 Market St. TELEPHONE 593. COAL



The FAIRLIE & WILSON COAL CO Office 492 Broad Street, Newark, N.J. Docks, Pennsylvania R.R. Harrison Telephone 70

BARNES & HAINES, Gen'l Managers No. 188 MARKET STREET, NEWARK, New Jersey

$5,000 INSURANCE at the rate of 25c. DAILY If not over 37 years old, the COVENANT MUTUAL LIFE gives

BAK

Baker J & F, pearl button mfrs, 61 Mulberry
Baker Laura, wid Chas H, h 27 S 9th
Baker Louis L, clk, h 107 Quitman
Baker Maria A, wid J C, h 172 Bank
Baker Mary, Prud Ins Co, h 94 Thomas
Baker Matilda Prud Ins Co, h 94 Thomas
Baker Minnie J, charmkr, h 92 Van Buren
Baker Nelson H, hat, h 309 NJRR av
**BAKER SAMUEL R,** Wm A Baker, pres Am Ill Co, 251 Market, h 69 Osborne ter
Baker Sophia P, wid John C, h 87 Ferry
Baker Stephen, mach, h 45 Lincoln
Baker Susan E, wid Isaac B, 111 Washtn
Baker Theo, h 87 Ferry
Baker Walter F, shoemkr, h 22 Rose
Baker Walter S, physician, 250 Mulberry See p 23
Baker Walter S Jr, accountant, h 250 Mulberry
Baker Wm, sewer, h 40 Goble
Baker Wm, forger, h 98 State
Baker Wm, lab, h 34 Adams
Baker Wm, painter, h 32 Jackson
**BAKER WM A,** printer, publisher Y M C A Monthly Messenger, sec & treas Am Ill Co, 251 Market, h 562 High
Baker Wm H, stonesetter, h 35 Avon pl
Baker Wm T, oils, h 162 Summer av
BAKER & CO, Daniel W and Cyrus O Baker, refiners, smelters, 121 Liberty, NY, 408 NJRR av. See adv index
Bakers & Consumers' Compressed Yeast 345 Bank
Bakeweller, Roberta Ave Newark
Bakley Celerity, carp, h 55 Waverly pl
Bakley Geo, motorman, h 277 15th av
Bakley Jesse, carp, h 132 8th av
Bakley John, baker, h 33 Arlington
Balchmann Francis, tanner, 271 Bank, h 20½ Boston
Balbach Edward, pres 73, h 109 Passaic av
Balbach Joseph, oil refiner, h 12 Boyd
Balbach Robert, smelter, h 25 Read
Balbach Smelting & Refining Co, 73 Passaic av
Balcke Ernest, engmkr, h 68 Kent
Balcom Arthur, prin Franklin st PS, h 167 Mt Prospect av
Bald Adam, lab, h 118 Lillie
Bald Geo, painter, h 118 Lillie
Bald Joseph, driver, h 205 Waverly av
Bald Joseph, driver, h 399 S 8th
Bald Joseph, driver, h 79 Lillie
Baldassare Generaso, lab, h 39 Hayes
Balden Cale, retired, h 43 Orchard
Balder Phillipena, wid Peter, h 367 15th av
Balles Franz, brewer, h 411 Berger
Baldi Agostino, porter, h 19 Market
Baldi Anthony, lab, h 275 Bergen

BAL

WALTER L. BEITELL EDMUND A. HALSEY
BEITELL & HALSEY
· SURVEYORS ·
179 MARKET ST, NEWARK, N.J.
FIRST FLOOR TEL. NO. 954

Baldringer Aloise, brewery, h 79 Mott
Baldringer Joseph, brewery, h 90 Magazine
Baldwin Aaron G, Geo P Baldwin & Co, 216 Market, h 37 Myrtle av
Baldwin Aaron K, physician, 291 Plane See p 23
Baldwin Albert, cashier Newark City National Bank, 756 Broad, h Convent, NJ
Baldwin Albert D Rev, h 71 Pa av
Baldwin Albert H, clk, h 35 Park
Baldwin Albert H, gasfitter, h 221 5th
Baldwin Alex, teamster, h 131 Boylen
Baldwin Alex P, Joseph Baldwin & Co, 254 Market, h 12 Oak
THE BEME PS, FD 208-210 Ferry St See page 786
Baldwin Alfred A, woodturner, r 256 Mkt h 120 Hollywood av, EO
Baldwin Alfred M, express Market st depot h 105 Mechanic
Baldwin Anna A, Newton st PS, h 27 Bathgate pl
Baldwin Arthur, architect, h 16 Essex
Baldwin Arthur C, carp, h 167 N 6th
Baldwin Austin, salesman, h 36 Clay
Baldwin Bethuel D, h 31 Columbia
Baldwin Caleb, retired, h 43 Orchard
Baldwin Caleb, retired, h 105 Spruce
Baldwin Calvin M, sash, blindmkr, h 60 Prospect
Baldwin Catherine, wid Jas A, h 29 W Kinney
Baldwin Chas A, clk, h 171 4th av
Baldwin Chas E, notary public 445 Broad, h 101 4th av
Baldwin Chas E, DDS, dentist 591 Broad h 72 Halleck See p 31
Baldwin Chas H, clk, h 69 Sherman av
Baldwin Chas J, sal, 7 CM pl
Baldwin Chas L, clk, h 139 Walnut
Baldwin Chas P, architect, Prud bdg, 763 Broad, h 108A 4th av
Baldwin Chas P, electrician, h 105 Mech
Baldwin Chas R, Brooklyn, h 22 Centre
Baldwin Chas S, carp, h 381 Central av
Baldwin Chas S Jr, toolmkr, 381 Centl av
Baldwin Constance H, stenographer, h 277 Garside
Baldwin Daniel, driver, h 263 Livingston
Baldwin David J, carriers, h 186 Orange
Baldwin Dewitt C, tiler, h 105 Mechanic

JAS. A. COE & CO. 106 & 108 MULBERRY ST 68, 70, 72 CLINTON ST. IRON AND STEEL

FIDELITY TITLE & DEPOSIT CO. LOANS MONEY ON BOND AND MORTGAGE. TRUSTS OF EVERY CHARACTER ADMINISTERED.



E. E. BOND & CO. 791 BROAD STREET
REAL ESTATE AND INSURANCE. LOANS ON MORTGAGE.

BAL

Baldwin Dorm Lat, h 16 Camden
Baldwin Edward, clk, h 55 State
Baldwin Edward gasfitter h 118 Spgfld av
Baldwin Edward, mach h 53 Webster
Baldwin Edward Hill, MD, 1001 Broad
Baldwin Edward J, clk h 21 Nassau
Baldwin Edward P, carp h 60 Prospect
Baldwin Elbert H, bkkpr, h 51 S 13th
Baldwin Elias M coal, h 46 S 12th
Baldwin Eliza A, milliner 72 Park pl
Baldwin Elizabeth Mrs, h 240 1st
Baldwin Elizabeth Mrs, h 29 Cottage
Baldwin Elizabeth, wid J L, h 86 Sherman av
Baldwin Ella F, v prin Hamb Eng pl PS h 327 Summer av
Baldwin Ernest, NY, h 277 Garside
Baldwin Ezra, grocer, 885 Summer av
Baldwin E Eugene, lettercarrier, h 147 N 11th
Baldwin E Oscar, mason, 49 Academy, h 11 Wakeman av
Baldwin Frank, NY, h 47 8th av
Baldwin Frank S, architect h 206 Sumr av
Baldwin Fred, student, h 25 Summit
Baldwin Fred M, bkkpr h 86 Sherman av
Baldwin Fred W, lumber, NY, h 15 Sherman av
[illegible]
Baldwin F C Rev, St Luke's ME chh, h 13 Murray
Baldwin Geo E, hardware, h 23 Hill
Baldwin Geo G, sawyer, 377 Central av
Baldwin Geo L, clk, h 381 Central av
Baldwin Geo P, Geo P Baldwin & Co, 216 Market, h 39 Myrtle av
Baldwin Geo P & Co, Geo P and Aaron G Baldwin jobbers, 216 Mkt
Baldwin Geo T, retired, h 757 High
Baldwin Geo W, Amzi Pierson & Co, 30 Clinton, h 71 Pennsylvania av
Baldwin Geo W, brushmkr, h 13 Coes pl
Baldwin Geo W Jr, mason, h 228 Astor
Baldwin Gilbert H h 60 Prospect
Baldwin Henry, hat h 146½ 16th av
Baldwin Henry D, plumber 317 Mulberry
Baldwin Henry E, NY, h 179 N5th
Baldwin Henry L, police, h 25 Bridge
Baldwin Herbert B, chemist, 215 Market, h 660 Clinton av
**BALDWIN HORACE F,** real est ins, 443 Broad, h 37 Clay
Baldwin Howard, clk h 37 Clay
Baldwin Howard, ins, h 15 Sherman av
Baldwin Isaac L painter h 376 Broad
Baldwin Israel Mrs, h 364 Plane
Baldwin Jas, mason, h 436 Washington
Baldwin Jas A h 221 Mulberry
Baldwin Jas S, engineer 177 Commerce h 36 Brientnall pl
Architects' Department, page 35

BAL

Baldwin Jeptha H mgr Holbrook Newark Directory Co, 802 Broad, h Valley rd c Lakeside av, WO
Baldwin Jeremiah, grocer 165, h 171 4th av
Baldwin Jeremiah Jr clk, h 135 Pa av
Baldwin John, moroccoshaver, h Riverside av near Grafton av
Baldwin John A, Baldwin & Mann, 30 W Kinney, h 436 Washington
Baldwin John H, extr, 443 Broad, h 99 4th av
Baldwin John M, mail collector h 399 Clinton av
Baldwin Joseph A, carp h 157 High
Baldwin Joseph H, bkkpr, NY, h 22 Centre
Baldwin Joseph S, painter, h 150 Sumr av
Baldwin Joseph & Co, Alex P Baldwin and David Martin saddlery hardware mfrs, 254 Market
Baldwin Josephine, authoress h 39 Grant
Baldwin Josephine, wid Chas A, h 25 Coes pl
Baldwin Julia, wid Wm, h 186 Orange
Baldwin Julia B, wid Jeremiah, h 171 4th av
Baldwin Lillian M, teacher Chestnut st PS, h 71 Pa av
Baldwin Lillis L, engraver h 240 1st
Baldwin Lorenzo, clk, h 169 Sussex av
Baldwin Lorenzo, druggist, h 29½ Norfolk
Baldwin Lucasta C, N 7th st PS h 37½ Myrtle av
Baldwin Marcus, musician h 125 Camden
Baldwin Marcus G salesman, 37 Myrtle av
Baldwin Marcus W, engraver, h 377 Clinton av
Baldwin Martin P, ins, 776 Broad, h 86 Sherman av
Baldwin Mary A, private school, 68 Oriental, h 28 Fulton
Baldwin Matilda, h 1048 Broad
Baldwin Morris, woodcarver, h 46 Monmouth
Baldwin Nelson M, painter, 93 Bloomfield av, h 150 Summer av
Baldwin Noah M, Baldwin & Mills, 605 Orange, h EO
Baldwin Oliver, hatter, h 36 Clay
Baldwin Oscar L, NY h 22 Centre
Baldwin Peter, salesman, h 137 High
Baldwin Philip Homer Sunday Call, 194 Market, h 277 Garside
Baldwin Phebe F wid Wm C h 160 7th av
Baldwin Robert celwks h 294 Norfolk
Baldwin Robert Jr, h 112 N 6th
Baldwin Robert J, real est ins, 112 N 6th
Baldwin Robert S, stair fdr 111 High, h Badger av n Clinton twp
Physicians' Office Hours, page 23

Real Estate, Coal and Insurance. MYRON W. MORSE SIGN RED WHITE BLUE COLORS 139 Third Ave. 8th Ward Real Estate a Specialty.

R. Walsh & Co. ICE CREAM AND CANDY MAKERS
157 MARKET STREET 673 BROAD STREET

R. C. BOICE CO. Office, 10-14 LAFAYETTE ST. Coal Pockets, 562-566 Market St. TELEPHONE 593. COAL



THE GREAT ATLANTIC AND PACIFIC TEA CO. Importers for Finest Grades of Teas, Coffees, Spices, Baking Powder, &c. 790 Broad St. A. Ed Springfield Ave 104 Market St. cor. Washington St.

NEWARK ELECTROTYPE FOUNDRY WILSON BUILDING 46-52 Lawrence St.

BAL

Baldwin Robert W, Baldwin & Hill, 363 Market, h 15 Pennsylvania av
Baldwin Samuel O, Baldwin & Johnson, 6 Willow, h 654 Clinton av
Baldwin Samuel W, asst treas M B L Ins Co, 752 Broad, h Orange, N J
Baldwin S G, clk, h Continental Hotel, 452 Broad
Baldwin Sarah M, h 101 4th av
Baldwin Silas K, clk, h 37 Myrtle av
Baldwin S G, salesman, h 448 Broad
Baldwin S Henry, bkkpr, Jersey City, h 86 9th av
Baldwin Theo H, h 38 Burnet
Baldwin Theo H, physician, 149 Belv av
Baldwin Wellington, plumber, h 377 Central av
Baldwin Wickliffe M, h 377 Clinton av
Baldwin Wm, carp, h 45 Crawford
Baldwin Wm, clk, h 28½ Rose
Baldwin Wm A, overseer poor, CM, h 25 Summit
Baldwin Wm A, painter, h 112 Bergen
Baldwin Wm D, woodwkr, ad 51 Webster
Baldwin Wm E, grocer, h 28½ Rose
Baldwin Wm H, clk, h 101 4th av
Baldwin Wm H, painter, h 139 Mt Prospect av
Baldwin Wm H, Phineas Jones & Co, 301 Market, h 19 James
Baldwin Wm M, eng, h 61 Stirling
Baldwin Wilton, salesman, h 84 Wakeman av
Neeley Cure, 15 Central Ave., Newark
Baldwin Winfred E, physician and druggist, 440 Orange, h 22 Centre
Baldwin Winfred S, lab, h 51 Hudson
Baldwin W E, physician, h 102 N 7th
Baldwin & Hill Robert W Baldwin and J Francis Hill, hat block mfrs, 363 Market
**BALDWIN & JOHNSON,** Samuel O Baldwin and Edward Johnson, carpenters and builders, 6 Willow
Baldwin & Merritt, general agents, 193 Halsey
Baldwin & Mills, Noah M Baldwin and E Everett Mills, coal, wood, 603 Orange
**BALDWIN & MUNN,** John A Baldwin and B D Munn, grocers, 30 W Kinney
Baldwin's American, European & Havana Ex, 208 Market
Baldwin's Montclair & Bloomfield Express, 208 Market
Balenback John, clk, h 55 Condit
Balevre Frank, mach, h 327 Fairmount av
Balevre John H, engine No 11, 523 Central av, h 534 Warren
Balevre Joseph E jeweler, h 60 Halsey
Balevre Matilda, wid Nicholas, h 215 S 6th

BAL

Balevre Nicholas Jr, foreman, h 148 Madison
Balisch Morris, tanner, h 214 Broome
Balke Henry, Balke & Frenz, 84, h 498 S Oav
Balke & Frenz, Henry Balke and Emil Frenz, butchers, 84 S Oav
Ball Aaron L, collarmkr, h 79 State
Ball Aaron O, book agt, h 83 Sherman av
Ball Albin H draftsman, h 451 Broad
Ball Alexander, NY, h 225 6th av
Ball Amanda, wid David, h 75 South
Ball Ambrose, constable, h 24 Summit pl
Ball Annie Mrs, h 27 Charlton
Ball Arthur D, civil eng, h 93 Hillside av
Ball Caleb S, carp and builder, h 451 Broad
Ball Chas, NY, h 225 6th av
Ball Chas C, h 61 Warwick
Ball Chas H, mach, h 143 Prospect
Ball David, peddler, h 144 Mt Prospect av
Ball Edward R Jr, engraver, h 27 Warwick
Ball Edwin, Carr & Ball, Har, h 23 Taylor
Ball Edwin T, shoecutter, h 123 New
Ball Elbert R, engraver, h 27 Warwick
Ball Elbert S Jr, jeweler, h 27 Warwick
Ball E Leroy, E L Ball & Co, 19 Mt Pleasant av, h 410 Summer av
Ball E L & Co, E Leroy Ball, novelties, 19 Mt Pleasant av
Ball Florence, dressmkr, h 132 Warren
Ball Franklin, galvanizer, h 267 S 10th
Ball Geo, lab, h 90 Nassau
Ball Geo, peddler, h 81½ Passaic
Ball Geo H, lab, h 266 Broad
Ball Geo W, bartender, h 283 Orange
Ball Geo W, sawyer, h 126 Newark
Ball Hattie E, 18th av PS, h 139 Monmouth
THE RAVENE HOTEL 0 208-210 Fairy St See page 786.
Ball Harry, watchcasemkr, h 132 Warren
Ball Harry C, solderer, h 411 Plane
Ball Hooper, clk, h 19 Mt Pleasant av
Ball Israel, flagman, h 176 Orange
Ball Jas, waiter, h 217 New
Ball Jas L, real estate and coal, 116 Wakeman av
Ball Jas T, J Marshall & Ball, 807 Broad, h 9 Lincoln Park
Ball Jenny, wid Lewis F, h 328 High
Ball Jerry, bartender, William c Halsey
Ball John, peddler, h 173 Academy
Ball John, sanitary police Bd of Health, 843 Broad, h 109 Warwick
Ball John Austin (c), engineer, h 22 W Kinney pl
Ball John B, N Gas Lt Co, 9 Bank, h 93 Hillside av
Bell John L, health inspector, h 6 Nichols
Ball John W, jeweler, h 78 Sherman av
Ball Joseph, scavenger, h 205 Waverly pl
Ball Julia, wid Henry J, h 126 Newark

JAS. A. COE & CO. 106 & 108 MULBERRY ST 68, 70, 72 CLINTON ST. IRON AND STEEL

FIDELITY TITLE & DEPOSIT CO. GUARANTEES TITLES AT FIXED RATES WITH NO EXTRA CHARGES.

FRANK WISJOHN, Real Estate, 757 BROAD ST.

Coal and Wood—PARK AVENUE COAL CO., 14th Street and Park Avenue, East Orange, N. J.



BAL

Ball Louis, hat, h r 60 Broome
Ball Margaret, wid Oliver, h 402 Washtn
Ball Mark W, h 797 High
Ball Mary J, wid John H, h 276 Orange pl
Ball Mary L, wid Chas, h 48 High
Ball Max, nickelplater, h 24 Garden
Ball Patrick, lab, h 33 Ferguson
Ball Richard, stonecutter, h 74 Ogden
Ball Robert M, mason, h 227 N 4th
Ball Robert W, patternmkr, h 37 Wakeman av
Ball Sarah E, wid Geo M, h 484 Washtn
Ball Sherod C, real est, com deeds, notary public, 222 Market. See adv index
Ball Thos, salesman, h 24 Summit pl
Ball Wm, carver, h 74 Ogden
Ball Wm, CTwks, h 286 Mt Pleasant av
Ball Wm, cutler, h 38 Durvee
Ball Wm Jr, etcher, h 38 Durvee
Ball Wm H, Wm H Ball & Co, 211 Mulberry, h 184 Clinton av
Ball Wm H & Co, Wm H Ball, mfg jewelers, 211 Mulberry
Keeley Cure, 16 Central Ave, Newark
Balland Benj, lab, h 48 Magazine
Balland Cæsar, police, 364 Springfield av
Balland Louis, ins, h 350 Bergen
Ballantine Delia, wid John, h 22 Condit
Ballantine Jeannette, wid John H, h 43 Washington
Ballantine John, lab, h 12 Mt Prospect av
Ballantine John, lab, h 64 Sussex av
Ballantine Joseph, japanner, h 64 Sussex av
Ballantine J Herbert, P Ballantine & Sons, h 18 Washington pl
Ballantine Peter Mrs, h 3 W Park
**BALLANTINE P & SONS,** Robert F pres, brewers and maltsters, 53 Front See adv index
Ballantine Robert D, lawyer, h 43 Washtn
Ballantine Robert F, P Ballantine & Sons, 53 Front, h 37 Washington
Ballantine Sarah Mrs, h 329 Halsey
Ballantine Sarah, wid Alex C, h 185 Adams
Ballantine Thos, leatherwkr, h 22 Condit
BALLANTINE & CO, see P Ballantine & Sons, lager beer brewers, Freeman See adv index
Ballard Ezra, watchman, h 257 Summer av
Ballard Geo M, iron foundry, 51 Johnson, h 29 Milford av
Ballard Wm, contractor, 232 Peshine av
Ballard Wm, foreman, 46 Bridge, h Jersey City
Ballesen Ernestine, wid Jacob, h Court
Balles Edward, stonecutter, h 284 W Kinney
Balles Michael, stonecutter, h 142 Spruce
Balletti Pio, lab, h 24 Drift
Balletti Vincenzo, lab, h 6 Garside

BAN

Ballhurst Henry, lab, h 165 Hamburg pl
Balling Peter, lab, h 73 Darcy
Ballinger Joseph H, N Y, h 866 Sumr av
Ballman Matthias, carp, h 50 Barbara
Ballman Regina Mrs, h 22 Komorn
Balmer Hiram, cigars, 347 Market
Balter Robert, cabinet mkr, h 21 West
Baltimore and NY RR Co, 763 Broad
Baltimore and Ohio Express, Andrew Stewart, agt, 832 Broad
Baltimore and Ohio Southwestern Terminal Co, Prud bldg, 763 Broad
Baltimore and Ohio Ticket Office, 182 Mkt
Balton Robert, fireman, h 25 Belville av
Baltz Herman, musician, h 163 Howard
Balz Albert, mach, h 404 S 6th
Balz Louis, h 77 Jabez
Balzer Bernhard, dry goods, 201 Spgfld av
Balzer Chas, blacksmith, h 157 Kossuth
Balzer Joseph, sal, 199 i 201 Spgfld av
Balzer Louis, hat, h 169 Belmont av
Balzer Maria, wid Geo, h 169 Belmont av
Bamberger Abraham, Bemberger & Moeller, 122 Bank, h 115 Morris av
Bamberger John, tailor, h 166 Livingston
Bamberger Joseph, butcher, 17 Wallace pl, h 115 Morris av
Bamberger Louis L, Bamberger & Co, 147 Market, h 6 W Park
Bamberger L & Co, Louis Bamberger, Felix Fuld and H M Frank, dry goods, 147 Market
Bamberger Philip, bkkpr, h 47 5th av
Bamberger & Moeller, Abraham Bamberger, and Chas Moeller, butchers, 122 Bank
Bambrick Michael, lab, h 69 Mott
Bambridge Geo H, Henry A Bambridge & Sons, 274 Washington, h 91 Wright
Bambridge Henry A, Henry A Bambridge & Sons, 274 Washington, h New Providence, N J
Bambridge Henry A & Sons, Henry A, Geo H and Wm A, wholesale grocers, 274 Washington
Bambridge Joseph, jeweler, h 96 Sherman av
Bambridge Wm A, Henry A Bambridge & Sons, 274 Washington, h 91 Wright
Bambridge W Livingston, H A Bambridge & Sons, h 429 High
Bamford Carrie, wid Lloyd, h 71 S 13th
Bamford Edwin, bicycles, h 71 S 13th
Bamford Lloyd, plater, h 71 S 13th
Bamford Pryce, rubber, h 71 S 13th
Bamford Samuel, shoecutter, h 71 S 13th
Bamford Wm, electrician, h 71 S 13th
Bancroft Edith, bkkpr, h 341 Waverly av
Bancroft Frank, clk, h 341 Waverly av
Bancroft Geo, elect, h 47 Clinton
Bancroft Harry, ins clk, 776 Broad, h Bloomfield

USE THE THATCHER FURNACES AND RANGES
Foundry: Newark. THATCHER FURNACE CO. 240 Water St., N. Y

LAGER BEER BREWERY OF BALLANTINE & CO

ALE BREWERIES AND MALT HOUSES

OF

P. BALLANTINE & SONS FRONT ST., NEWARK, N. J.

S. C. HOAGLAND PRESIDENT J. S. HEDDEN VICE PRESIDENT
B. G. HAGER SECRETARY AND TREASURER

# New Jersey Plate Glass Insurance Company

ESTABLISHED 1868

$100 000 DEPOSITED FOR THE BENEFIT OF POLICY-HOLDERS

## 271 Market St., Newark

INSURES PLATE GLASS WINDOWS, DOORS, MIRRORS, ETC., AGAINST BREAKAGE FROM CAUSES OTHER THAN FIRE

J. E. MERGOTT
PRESIDENT

WM. E. HOWELL
SEC. & TREAS

• THE •

## J. E. MERGOTT CO.

MANUFACTURERS OF

Fancy Metal Goods

Bag, Purse and Pocketbook Frames

•

LADIES' BELT BUCKLES

•

Colt Street, Irvington, N. J.

## LOUIS STEPHANS

PLUMBER AND GAS FITTER

TIN AND SHEET IRON WORKER

ORDERS ATTENDED TO BOTH PROMPTLY AND PERSONALLY

OFFICE AND SHOP
28 FERRY STREET

•

ORDERS BY MAIL PROMPTLY ATTENDED

RESIDENCE
205 FAIRMOUNT AVENUE

R. C. BOICE CO. Office, 10-14 LAFAYETTE ST. Coal Pockets, 562-566 Market St. TELEPHONE 593. COAL



BARNES & HAINES, Gen'l Managers No 185 MARKET STREET, NEWARK, New Jersey
Would you light a cigar with a $1,000 bill? THE CONTINENTAL MUTUAL LIFE gives $1,000 INSURANCE at the rate of 5c. DAILY.

BAN

Bancroft Henry, mech eng, h 37 E Park
Bancroft Jane, wid John, h 341 Waverly av
Bandman Chas, h 69 Springfield av
Bandman Julius, collector, h 35 Grant
Bandolai Antal, mach, h 144 West
Baner William B, traveling salesman, h 429 Washington av
Baney Geo W, Miles W Baney & Bro, 37 Bridge, h 81A Plane
Baney Jacob, 37 Bridge, h 81A Plane
Baney Miles W, Miles W Baney & Bro, 37 Bridge h 81A Plane
Baney Miles W & Bro, Miles W and Geo W, sale stables, 37 Bridge
Bang Augusta, wid Henry, h 23 Bruce
Bang Wm, clk, h 174 William
Bangert Edward, cigarmkr, h 15 Holland
Bangert Geo, tinner, h 335 Waverly av
Bangert Henry A, carp, h 71 Newton
Bangert H M, h 99 Roseville av
Bangert John, mach, h 67 Ferguson
Bangert John, h 335 Waverly av
Banghart Alfred E mach, h 118 Sherman av
Banghart John, brakeman, DL&WRR, h 34 High
Banghart Wm, brakeman, DL&WRR, h 34 High
Keeley Cure, 15 Central Ave., Newark.
Banister Ada, wid John (c), h 16 Green
Banister Albert L, NY, h 181 N 7th
Banister Arthur, hardware, NY, h 206 Roseville av
Banister Edwin T, silversmith, h 65 Winthrop
Banister Geo H, watchmkr, h 33 Chestnut
Banister Horace H, cutlery, h 290 S 8th
Banister Jas A Jas A Banister Co, 185 Washington, h 206 Roseville av
BANISTER JAS A CO, fine boot and shoe mfrs, John W Denny, supt, 185 Washington
Banister Jas B, Jas A Banister Co, 185 Washington, h 53 S 11th
Banister Jessie, wid Stacy h 290 S 8th
Banister Leonard, clk, h 2 W Park
Banister Melvina, millinery, 693 Broad, h 213 Elwood av
Banister Wm J, Banister & Pollard, 206 Market, h 69 S 10th
Banister Wm J, hardware, h 69 S 10th
**BANISTER & POLLARD,** Wm J Banister and J Fred Pollard, hardware etc, 206 Market
Bank Geo, driver, h 53 Clifton av
Banker Chas, drugs, h 200 Jefferson
Banker Fred, salesman, h 34 Bank
Bankers Life Asso, John H DeMott, state agent, 800 Broad
Bankin Samuel, hat, h 87 Livingston
Banks Geo F, flagman, h 144 Green

BAN

Banks Henry T, mach, 240 Garside
Banks John H, painter, h 47 Stone
Banks Joseph M, ins, h 190 Johnson av
Banks Susan (c), laundress, h 168 Academy
Banks Thos H, drillmaster, h 219 Orange
Banks Thos W, lab, h 76 Stone
Banks Wm, brewer, h 64 Charlton
Banks Wm, driver, h 116 N Canal
Banks Wm T, painter, 816 Ridge
Banks W H, porter, h 89 Springfield av
Banna Jas, leathersplitter, h 61 Crane
Banna John, cutlery, h 61 Crane
Banna Wm, dyer, h 61 Crane
Banna Wm Jr, CTwks, h 61 Crane
THE RAVENE OAK CO, 208 210 Ferry, St. See page 786.
Bannan Bridget, wid Walter, h 118 Bowery
Bannard Daniel, japanner, 146 Pacific
Bannen Albert, clk, h 112 Summit
Bannen Chas W, hat, h 112 Summit
Bannen Harry C, hat, h 112 Summit
Bannen Jas, bartender, h 136 Ferry
Bannen & Co, hatters, 100 Market
Banner Abram, plumber, h 134 Warren
Banner Frank, clk, h 132 Warren
Banner Frank, mach, h 132 Warren
Banner Frank R, undertaker, h 278 Littleton av
Banner Geo A, plumber, h 134 Warren
Banner Jas, carp, h 233 Plane
Banner John C, butcher, 138½, h 134 Warren
Banner Mary, wid Wm D, h 278 Littleton av
Banner Mary Ann, wid Wm, h 96 Van Buren
Banner Ruth, clk, h 278 Littleton av
Banner Thos, mason, h 132 Warren
Bannister Alfred F, A F Bannister & Co, 56 Summer av, h 20 State
Bannister Arthur P, jeweler, h 599 Hunterdon
Bannister A F & Co, Alfred F Bannister, cutlers, 56 Summer av
Bannister Caroline, wid Geo, h 410 Plane
Bannister David sashmkr, h 87½ Sumr av
Bannon Francis H, varnish, h 20 Cottage
Bannon Jas, bartender, h 136 Ferry
Bannon Jas J, mason, 50 Freeman
Bannon John, lab, h 2 Brill
Bannon John, lab, h 104 Bowery
Bannon Mary Ann, wid Wm, h 96 Van Buren
Bannon Michael, lab, h 2 Brill
Bannon Patrick, lab, h 215 McWhorter
Bannon Thos, spinner, h 51 Oriental Terrace
Banovitch Abraham, carpets and furniture, 19 Belleville av, 243 Ferry
Bansbach Fred, driver, h 337 NY av
Bansbach Fred, metal spinner, h 53 NY av
Bansbach Wm, celluloid, h 53 NY av

The FAIRLIE & WILSON COAL CO Office 192 Broad Street, Newark, N.J. Pockets, Pennsylvania R.R. Harrison Telephone 70

JAS. A. COE & CO. 106 & 108 MULBERRY ST. 68, 70, 72 CLINTON ST. IRON AND STEEL

**MOCKRIDGE & SON** 97 & 99 MARKET ST., NEWARK
Wood and Slate Mantels · ·
Wainscot and Floor Tiling



E. E. BOND & CO. 791 BROAD STREET
REAL ESTATE AND INSURANCE. LOANS ON MORTGAGE.

BAN

Banshack Lewis L. metal spinner, h 151 Linnett
Banta Adolphus, carp, h 109 Summer av
Banta A Wm, h 177 Prospect
Banta Chas, carp, 171 Mt Prospect av
Banta David, polisher, h 14 Taylor
Banta Fred, salesman, h 132 Lincoln av
Banta Geo H, moulder, h 63 Hunterdon
Banta Joseph, teamster, h 25 Drift
Banta Richard J, salesman, h 132 Lincoln av
Banzhof Barbara, wid Jacob, h 80 Newark
Banzohf Chas, leather, h 80 Newark
Bapst Elizabeth, wid Fred, h 165 W Kinney
Baptie Alex, carp, h 104 Boyden
Baptis Geo, driver, 15 Vesey
Baptist Church, 143 Wickliffe
Baptist First German Church, 28 Mercer, Rev Frederick Niebukr, pastor, h 41 Court
Baptist Home, Hannah B Inslee, matron, 285 Roseville av
Baptist Sunday School, Washington av op Irving
Baptist Tabernacle, Oscar Von Barchowitz, pastor, Fairmount av n 15th av
Baranoski John, leather, h 25 Beacon
Barbarossa Frederico, sal, 1 Drift
Barbarossa Pasquale, lab, h 12 Drift
Barbarossa Tommaso, shoemkr, 1249 Broad
Barbato S, grocer, 182 8th av
Barber Asphalt Paving Co, Geo P Griffith, supt, Prud bdg, 763 Broad
Keeley Cure, 15 Central Ave., Newark.
Barber Della, wid Samuel C, h 144 N 9th
Barber Frank, bartender, h 408 Mulberry
Barber F Nelson, collector, h 21 Elliott
Barber Geo W, cartman, 47 Orchard
Barber Herbert, steward Essex Club, 44 Park pl
Barber Jas, druggist, h 30 Grant
Barber John, fruits, 879 Broad
Barber Peter, mason, h 278 Bank
Barber Robert J, driver, h 47 Orchard
Barber Susan, wid Alfred, h 318 Norfolk
Barber Susan, wid Alfred, h 318 Norfolk
Barbas Bridget, wid Wm, h 412 15th av
Barbieri Giuseppe, barber, 184 8th av
Barbmowitz L, electrician, h 60 Prince
Barbour Catharine, wid Wm, h 86 Bloomfield av
Barbour Jas, mach, 524 Broad
Barboy Jacob, hat, 435 15th av
Barboy Joseph, clk, h 435 15th av
Barcklow John E, Salvage Corps, 227 Washington, h 135 Elm
Barclay Jas, harnessmkr, h 80 Wilsey
Barclay Jas, leather, h 43 Hamilton
Barclay Thos, NY, h 396 Clinton av
Barclay Wm, NY, h 43 Hamilton
Barclift Walter, hat, h 731 High

BAR

Baird Christian, mason, h 305 Bergen
Baird Adolph, salesman, h 72 Nelson pl
Baird Chas, spinner, h 326 Oliver
Barden Frank, polisher, h 228 Chestnut
Barden Geo, polisher, h 108 Malvern
Barden John, eng, h 51 McEay
Barden Philip, lab, h 686 Ferry
Barden Philip, toolmkr, h 138 Summit
Bardenas Chas, leather, h 202 Ferry
Bardenhagen Chas, flagger, h 79 Wimans av
Bardenhagen Georgiana, dressmkr, h 79 Wimans av
Bardenhagen, Hannah dressmkr, h 79 Wimans av
Bardenhagen Mariah dressmkr, h 77 Wimans av
Bardi Salvatore, lab, h 9 14th av
Bardini Tiambathista, lab, h 115 S Canal
Bardner Andrew, civil eng, h 58 N 7th
Bardo Antonio, lab, h 275 Bergen
Bardo Marguerite, wid D, h 154 Spgfld av
Bardon Chas, electrician, h 428 Belmont av
Bardon Conrad, lab, h 82 Baldwin
Barden Joseph, lab, h 184 Oliver
Bardon Margaret, boarding, h 86 New
Bardon Philip, driver, h 674 Ferry
Bardon Philip, retired, h 279 15th av
Baremore H R, fire extin, 744 Broad, h NY
Bardsley John, mach, h 149 Ferry
Bareis Frank, carp, h 406 S 6th
Barel A, clk, h 473 Orange
Barenroth Christian, chemist, h 331 NYav
Barenz Adam, oven bldr, 498 S 10th
Baresh Samuel H, paperhanger, h 67 SOav
Barese Domenico, shoemkr, h 42½ Bloomfield av
Barese Francisco, h 42½ Bloomfield av
Barge Jacob, eng, h 14 Wakeman av
Barisano Raffaele, shoemkr, 301 Morris av
Barisch Louis, hat, h 222 Prince
Barkalew Richard, mason, h 26 Chestnut
Barker Alice, wid Chas, h 127 Warren
Barker Ann A, wid Chas, h 24 Summit
Barker Chas E, C E Barker & Co, 38 Commerce, h 44 Brientnall pl
Barker C E & Co, Chas E and Morgan Barker Jr, produce, 38 Commerce
Barker Ellen, h 26 Rankin
Barker Erastus B, photo materials, 591 Bway NY, h 243 Roseville av
Barker Ernest A, clk, Prud bdg, 763 Brd, h Bloomfield, NJ
Barker Geo (c), h 106 Barclay
Barker Henry, bottommkr, h 326 Bank
Barker Herbert C, salesman, h 107 Hamilton
Barker Joseph, watchcasemkr, h 84½ W 13th
Barker L H, asst eng, h 2 Saybrook pl
Barker Mary E, milliner, h 20 Pine

MYRON W. MORSE, 139 Third Avenue SIGN RED WHITE BLUE COLORS Real Estate, Coal and Insurance

**FIDELITY TITLE & DEPOSIT COMPANY** Receives Deposits and Pays two (2) per cent. Interest upon Daily Balances, Subject to Check at Sight.

R. C. BOICE CO. Office, 10-14 LAFAYETTE ST. Coal Pockets, 562-566 Market St. TELEPHONE 593. COAL



HONEYWELL & PAINTER, UNDERTAKERS G. W. HONEYWELL, Late with E. R. Woodruff 884 BROAD ST. 'PHONE 759-A

Make no mistake, if you want reliable Goods, go only to the stores of . . . The Great Atlantic and Pacific Tea Co. 230 BROAD ST & 174 SPRINGFIELD AVE. 107 MARKET ST. cor. WASHINGTON ST. Use A & P. Extracts

BAR

Barker Morgan, retired, h 24 Frel av
Barker Morgan Jr, C E Barker & Co, 38½ Commerce, h 39 Elizabeth av
Barker Richard H, paper mfr, h 271 5th
Barker Wm, buffer, h 26 Rankin
Barker Wm, bartender, h 18 Ferry
Barkhauser Veronica, wid Jerome, h 316 Academy
Barkhorn Catherine, wid H, h 204 Springfield av
Barkhorn Chas H, Francisco & Barkhorn, 748 Broad, h 204 Springfield av
Barkhorn Wm H, Engelberger & Barkhorn, Mercer c Howard, h 281 8th
Barkie Archibald J, salman clk, h 31 Saybrook pl
Barkie Frances, wid A, h 31 Saybrook pl
Barkie Francis, h 31 Saybrook pl
Barkman Geo, brakeman, h 44 Centre
Barkman John, floorwalker, h 160 Washtn
Barkman Louis, wid Joseph, dressmkr, 36½ Bloomfield av
Barleon Joseph, lab, h 53 Holland
Barleon Sebastian, h 53 Holland
Barli Frank, lab, h 34 Adams
Barlion John, cigarmkr, h 120 Kent
Barlonie Thos, presser, h 188 Broome
Barlow Anistachia, wid Andrew, h 39 Magazine
Barlow Alphonso C, electrician, 248 Plane, h 168 Belmont av
Barlow Arthur E, Morris & Barlow, 28 Orange, h 60 Broad
Keeley Inst 26 Georgia Ave., Newark
Barlow Emily wid E, h 125 New
Barlow Henry W, mach, h 169 Spruce
Barlow Joseph, lawyer, h 125 New
Barlow Joseph B, patent lawyer, 763 Broad, h 125 New
Barlow Julius A, clk, h 168 Belmont av
Barlow Mary F, wid John H, h 60 Broad
Barlow Wm F, confectioner, h 244 18th av
Barlstow John, salvage corps, h 133 Elm
Barmore Geo, blacksmith, h 14 Clark
Barnaby —, hat finisher, 159 Mulberry
Barnard Arthur C, salesman h 63 Astor
Barnard Charlotte, h 238 Mulberry
Barnard Charlotte R, teacher, Market st Normal and Training School, PS, h 63 Astor
Barnard Edward R, clk, h 86 Plane
Barnard Levi R, Levi R Barnard Chemical Co, h 211 Mt Prospect av

**BARNARD L R CHEMICAL CO,** chemicals, dye stuffs, etc, 58 Market

Barnard Reuben, salesman, h 38½ Rankin
Barnes Chas E, gas fitter, h 96 Culter
Barnes Emily, wid Albert H, h 451 Orange
Barnes Geo L, carp, h 30 Nassau

BAR

Barnes Geo M, engraver, h 111 N 14th
Barnes Jas W, Barnes & Haines, 188 Market, h 33 Kearny
Barnes Oscar, eng, h 21 Jersey
Barnes Wm, freight handler, h 126 3d
Barnes Wm, optician h 32 Mulberry pl
Barnes & Haines, Jas W Barnes and Henry Haines, mgrs Covenant Mutual Life Asso, 188 Market
THE RAVENE COAL CO., 208-210 Ferry St. See page 780.
Barnet David H, h 345 Belleville av
Barnet Fred, clk, h 146 Market
Barnet Jas G, v pres, Chestnut c McWhorter, h 63 Lincoln Park
Barnet Jas G Jr, clk, h 63 Lincoln Park
Barnet Wm H, T J Preston & Co, 80 River, h 63 Lincoln Park
Barnett Albert D, foundry, 105 Hamilton, h 253 Mulberry
Barnett Chas S, mach, h 332 Warren
Barnett Daniel, japanner, h 190 Norfolk
Barnett Frank S, foundry, 105 Hamilton, h 253 Mulberry
Barnett G E, coal, h 281 Clinton av
Barnett Helen F, Barnett & Co, 272 Passaic, h Brooklyn, NY
Barnett Jas, h 31 Essex
Barnett Jas Jr, boilermkr, h 31 Essex
Barnett John, h 281 Clinton av
Barnett Joseph, retired, h 46 Union
Barnett N A, grocer, 125 Pennsylvania av, h 93 Emmett
Barnett Oscar, foundry, 105 Hamilton, h 253 Mulberry
BARNETT OSCAR, estate, gray and malleable iron foundry, tool factory, 105 Hamilton. See adv index
Barnett Richard M, brass moulders, flasks, 20 Prospect, h 258 Montclair av
Barnett Samuel, mgr Chicago Painting & Decorating Co, 137 Springfield av, h 79 SOav
Barnett Sarah B, wid Oscar, h 253 Mulberry
Barnett Stephen, PRR, supplies, h 258 Montclair av
Barnett Thos, shirt cutter, h 44 Bleecker
Barnett Thos, japanner, h 66 Bergen
Barnett Walter C, clk, NY, h 86 8th av
Barnett Wm, mach, h 16 Jefferson
Barnett Wm, police, h 8 McWhorter
Barnett & Co, Helen F Barnett, John Cawley and Frank E Clark, color wks, 272 Passaic
Barney John F, motorman, h 404 SOav
Barnham Chas, h 55 Milford av
Barnhard Abraham, underwear, 38½ Rankin
Barnhard Reuben, Katchen & Barnhard, 38½ Rankin
Barnsley Oil & Supply Co, Alex C Elphinstone, oils, 42 M&Eav

JAS. A. COE & CO. 106 & 108 MULBERRY ST 68, 70, 72 CLINTON ST IRON AND STEEL

DAVID HARPER THE BLUE STONE DEALER
No. 122 NORTH ELEVENTH STREET GENERAL CONTRACTOR



BAR

Barnum Samuel B, clk, 194 Fairmount av
Baron Jacob, shoemkr, h 61 Broome
Baron Louis, sec, 136 Orange
Barone Arcangelo, lab, h 212 8th av
Barone Giuseppe, carp, h 100 River
Baroski John, moulder, 109 Albert av
Barr Bee Mrs, grocery, 73 Newark
Barr Chas, painter h 109 Magnolia
Barr Clara, wid Amzi, seamstress, h 97 8th av
Barr Fletcher L, Barr & Ratcliff 353 3d, h 129 5th av
Barr Frank, junk dealer, h 111 Magnolia
Barr Jas, moulder, h 698 Market
Barr Lorenzo D carriagepainter, h 40 3d
Barr Robert, jeweler, h 150 Elm
Barr Wm, plumber h 64 Montgomery
Barr Wm V, Barr, Smith & Co, 25 Howard, h 233 Ogden
Barr & Ratcliff Fletcher L Barr and Wm H Ratcliff machinists, 353 3d
Barrasborsky Mary Mrs, h 245 Prince
Barrasso Biagio musician, h 295 Morris av
Barrasso Biase sal 295 Morris av
Barrasso Carmine, barber, 88 Morton
Barrasso Pasquale shoemkr 295 Morris av
Barrasso Stanislao, tailor, 295 Morris av
Barratsky David, produce 196 Broome
Barrell Chas, 43 Halsey
Barrell Harry F, lawyer, 748 Broad, h Milburn, NJ
Keeley Cure, 15 Central Ave., Newark.
Barrese Amodio, lab, h 38 Adams
Barrese Antonio, grocer 38 Adams
Barrese Joseph, bartender, h 58 River
Barrett Annie wid Edwin, h 24 Stone
Barrett Bridget, wid Stephen, h 335 Ogden
Barrett Catherine Mrs, h 13 Clover
Barrett Chas E, carp, h 73 Newton
Barrett Daniel, lab, h 151 Bowery
Barrett Daniel, lab, h r 83 S 6th
Barrett Dora, dressmkr h 73 Newton
Barrett Edgar L, driver h 121 Jackson
Barrett Edward carp h 114 Green
Barrett Edwin J, driver, h 84 Ferguson
Barrett Emma F, wid Rev Myron, h 37 3d av
Barrett Geo S, carp, h 11 Pacific
Barrett Halsey M, lawyer 763 Broad, h Bloomfield NJ
Barrett Jas, driver h 119 Summit
Barrett Jas harnessmkr, h 190 Mulberry
Barrett Jas, painter h 184 13th av
Barrett Jas F, driver h 220 Norfolk
Barrett John, blacksmith h 114 Elm
Barrett John, lab, h 12 Goble
Barrett John, shoemkr, h 471 S 18th
Barrett John, clk, 464 Broad, h Belleville
Barrett John, tailor, h 524 Broad
Barrett John F, hatter 179 Academy h 93 Summit

BAR

Barrett John W Rev, h 251 Belmont av
Barrett Joseph, mach, h 128 Pacific
Barrett Michael, lab, h 164 Lafayette
Barrett Michael J, lieut police, h 128 Pacific
Barrett Michael T, lawyer, 788 Broad, counsel for town of Harrison h 16 Washington pl
Barrett Michael W, mach, h 128 Pacific
Barrett Richard, grocer, h 63 6th av
Barrett Richard, lab, h 295 Aqueduct
Barrett Sarah, wid John, h 33 Durand
Barrett Walter, eng, h 104½ Duryee
Barrick Christopher C, carp, h 6½ Warwick
Barridale Ellen Mrs, Home for Aged Women, 225 Mt Pleasant av
Barringer Amasa, music teacher, h 284 S 9th
Barringer Anna A, music teacher, h 284 S 9th
Barringer DeWitt C, h 1142A Broad
Barringer Peter, pressman, h 175 Walnut
Barringer Wm N, supt public schools office City Hall, 873 Broad, h 1142A Broad
Barringer . lab, h 22 Bremen
Barrington Harry, h Halsey n Cedar
Barrington Jas, conductor, h 37 Spring
Barrington John, retired, h 410 Belleville av
Barrington John, steamfitter, h 406½ S Oav
Barrington John F, clk, h 195 Newark
Barrington Mary, wid Michael furnished rooms, 32 Mulberry
Barrington Patrick, conductor, h 63 Wakeman av
Barrnoski Joseph, baker, h 410 Clinton av
Barron Hattie, wid Geo, h 198 Astor
Barron Wm, h 9 Freeman
Barrot Henry, painter, h 246 Broome
Barrowman Junius, motorman, h 65 Waydell
Barrows A Mrs, h Court
Barrows Horatio N, clk, h 63 Columbia
Barry Chas J, agt Prud Ins Co, h 9 Highland av
Barry Elizabeth, wid Chas, h 78 Newark
Barry Elizabeth H Mrs, h 575 High
Barry Jas, licorice wks, h 15 Ridge
Barry Jane wid Thos G, h 134 Warren
Barry John steel wks h 73 Mott
Barry Margaret wid Richard, h 41 Rose
Barry Mary Mrs h 4 4 Market
Barry N J, 258 Market
Barry Patrick, eng h 136 Jackson
Barry Robert, mach h 18 Union
Barry Robert P, silverplater h 136 Jackson
Barry Stephen foreman h 136 Jackson
Barry Thos, brass finisher, h 360 S 6th
Barry Walter J clk, h 97 James
Barry Wm, lab, h 57 Nichols
Barry Wm, plumber, h 136 Jackson
Barry Wm, PRR, h 73 Prospect

EUGENE A. McMURRAY SURVEYOR ENGINEER 785 BROAD

Coal and Wood—PARK AVENUE COAL CO., 14th Street and Park Avenue, East Orange, N. J.

FIDELITY TITLE & DEPOSIT CO.
RENTS SAFES AND STORES VALUABLES IN WELL-GUARDED BURGLAR AND FIRE-PROOF VAULTS.

# Spencer

565
BROAD STREET

## Linoleum 4 yards wide
## Inlaid Linoleum Color through to back
## Oil Cloths

Rugs, Mattings, Window Shades, etc. 'Phone 1067

R. C. BOICE CO. Office, 10-14 LAFAYETTE ST. Coal Pockets, 502-506 Market St. TELEPHONE 593. COAL



The FAIRLIE & WILSON COAL CO Office 492 Broad Street, Newark, N. J. Pockets, Pennsylvania R. R. Harrison Telephone 70

If not over 37 years old, the COVENANT MUTUAL LIFE gives $5,000 INSURANCE at the rate of 25c. DAILY BARNES & HAINES, Gen'l Managers No. 185 MARKET STREET, NEWARK, New Jersey

BAR

Bartash Henry, jeweler, h 41 Monmouth
Barsanti Lantino, plasterer, 22 Augusta
Bartch Alex, baker, h 73 Broome
Barte Joseph, musician, h 29 Broome
Bartelli John, fruit, 136, h 155 Ferry
Bartels Henry, hostler, h 359 15th av
Bartelow Abram K, driver, h 72 13th av
Bartenow Max, dressmkr, 60 Broome
Barth Adam, hat, h 105 Monmouth
Barth Alex, baker, h 139 Howard
Barth Annie, teacher Charlton st PS, h 105 Monmouth
Barth August, tanner, h 105 Monmouth
Barth Benj, framemkr, h 69 Spgfld av
Barth Ben, toolmkr, h 27 West
Barth Fred, blacksmith, 140 Waverly pl, h Charlton
Barth Frederica, wid Daniel, h 113 Bank
Barth Geo, musician, h 113 Bank
Barth Geo, tanner, h 105 Monmouth
Barth Jacob, cutlery, h 300 Morris av
Barth Jacob, jeweler, h 594 Bergen
Barth John, mach, h 96 Kossuth
Barth John, bluewks, h 53 Kossuth
Barth John R, stonecutter, h 479 Springfield av
Barth Kate Mrs, h 300 Morris av
Keeley Cure, 15 Central Ave., Newark.
Barth Marie, wid John, h 96 Kossuth
Barth Mary, wid Chas, h 595 Ferry
Barth Morris, hats, 80 N Canal
Barth Peter, polisher, h 105 Monmouth
Barth Wm, bkkpr, h 44 Maine
Barth Wm, bkkpr, h 160 Washington
Barth Wm, blacksmith, h 58 Avon pl
Barth Wm, polisher, h 105 Monmouth
Barth Wm, toolmkr, h 27 West
Barthelme Fred, driver, h 38 Newark
Barthman Adolf, buyer, h 53 New
Barthman Geo, switchman, h 123 Norfolk
Barthman Harry, NY, h 53 New
Barthman Julius, shoes, 685 Broad, h 53 New
Barthman Walter L, mach, h 400 S 10th
Barthol Ernst, hat, 308 Camden
Bartholf Alfred, clk, h 38 Green
Bartholomae August, coach lampmkr, h 376 S 11th
Bartholomew Annie, dressmkr, h 85 Wickl
Bartholomew Marietta, wid Louis, h 85 Wickliffe
Bartholomew Robert M, bkkpr, h 441 4th av
Bartholomey Alex H, cashier U S Express Co, 832 Broad, h 148 Fairmount av
Fartine Edward V, Price Bond & Co, 255 NJRR av, h Somerville, NJ
Bartkowick Seymon, tailor, h 150 Court
Bartleman Walter L, mach, h 400 S 10th
Bartlett Annie, h 97 Washington
Bartlett Bryant, h 562 Warren

BAR

Bartlett Caleb H, C H Bartlett & Co, 452 Broad
Bartlett C H & Co, Caleb H Bartlett and Louis E Cooke, props Continental Hotel, 452 Broad
Bartlett Frank, lawyer, 810 Broad, h 19 Chestnut
Bartlett Geo G, student, h 562 Warren
Bartlett Grandison A, h 562 Warren
Bartlett Waldo W, lumber, h 125½ Wright
Bartlett Walter E, electrician, h 562 Warren
Bartly John, watchcasemkr, h 32 Hunterdon
Bartmann Wm, mach, h 942 Highland av
Bartner Max, tailor, h 58 Broome
Bartnick Otto T, jeweler, 83 Ferry
Barto Mary, wid Edmund, h 184 N 9th
Barto Willis S, bkkpr, h 187 N 9th
THE RAVENE CAFE 208-210 Ferry St. See page 786.
Barton Catherine, wid Conrad, h 106 Belmont av
Barton Fannie A Mrs, employment office, 156 High
Barton Florence, dressmkr, h 41 Jefferson
Barton Fred, shoemkr, 111 Roseville av, h 125 S 8th
Barton Geo, shoemkr, h 453 Orange
Barton Harry, clk, h 27 Rutgers
Barton Jas, mach, h 497 Ferry
Barton Jas, carriage painter, 174 1st
Barton Jas J, plumber, h 41 Jefferson
Barton Julia, h 279 15th av
Barton Margaret A, wid Wm R, h 30 Avon av
Barton Martin L, printer, h 296 Sussex av
Barton Mary Mrs, h 27 Arlington
Barton Philip, retired, h 279 15th av
Barton Robert Jr, sawyer, h 41 Jefferson
Barton Robert E, potter, h 41 Jefferson
Barton T, Trivett & Walters Co, 13 Bond, h 364A New
Barton Wm, varnishmkr, 77 Frel av
Barton Wm F, ins, 776 Broad, h 125 S 8th
Barton Wm H, carp, h 263 Academy
Barton Wm H, carriagemkr, h 174 1st
Barton Wm H, h 263 Academy
Barton Wm H, potter, h 41 Jefferson
Barton Wm P, h 30 Avon av
Bartosch Anton, h 49 Crawford
Bartosch Chas A, meat market, 20, h 54 Parkhurst
Bartosch Henry F, jeweler, h 41 Monmouth
Bartow Geo E, asst baggagemaster, h 84 Walnut
Bartow Herman F, hostler, h 137 Plane
Bartow Mary, wid John H, h 60 Broad
Bartow Punderson, pilot, h 255 Bank
Bartow Wm H, iron railing, h 84 Walnut
Bartram Joseph B, com mer, h 67 Washtn
Bartram Joseph P, NY, h 67 Washington

JAS. A. COE & CO. 106 & 108 MULBERRY ST 68, 70, 72 CLINTON ST. IRON AND STEEL

— FIDELITY TITLE & DEPOSIT CO. —
RENTS SAFES AND STORES VALUABLES IN WELL GUARDED, BURGLAR AND FIRE-PROOF VAULTS



E. E. BOND & CO. 791 BROAD STREET
REAL ESTATE AND INSURANCE. LOANS ON MORTGAGE.

BAR

Bartram Rachel, wid Wm H, h 31 High
Bartram R, NY, h 67 Washington
Bartruf Albert, carp, h 83 Newark
Bartruf Carl F W, engineer, h 140 Sussex av
Bartruf Otto, carp, h 140 Sussex av
Barwell John, shoemkr, h 127 Warren
Barwell Thos, shoemkr, h 430 S 10th
Barwell Thos Jr, silverplater, h 430 S 10th
Barwell Wm, shoes, h 467 S 16th
Barz Fred, longshoreman, h 15 Fairview av
Barz John, watchman, h 282 Fairmount av
Basch Charles J, sec and treas Basch & Greenfield Co, 28 Summer av, h 395 Mt Prospect av
Basch & Greenfield Co, Joseph Feder, shoddy mfrs, 28 Summer av
Bascom Perry C Rev, DeGroot M E chh, h 215 Fairmount av
Base Gustave, jeweler, h 194 E Kinney
Base Peter, jeweler, h 88 Garden
Bashford Geo, trunkmkr, h 436 S 19th
Keeley Cure, 15 Central Ave., Newark
Basile Clement, shoemkr, 291 Orange
Basile Joseph, lab, h 107 7th av
Basile Lorenzo, lab, h 11 Newark
Basile Louis, barber, 173 Springfield av, h 16th and 14th av
Basile Luigi, barber, 173 Springfield av
Basile Nicholas, sal, h 432 SO av
Basile Pasquale, barber, h 16th and 14th av
Basile Raphael A, barber, 114 West
Basile Vincenzo, barber, 451 Springfield av
Basilea Adele, dressmkr, h 15 Springfld av
Basilea Cesar, h 15 Springfield av
Basilea Pompeo, retired, h 15 Springfld av
**BASILEA & FRANCESCHINI,** C Basilea & J Franceschini, real est and ins, 29 Bank st. See adv index
Basin Aida, wid Solomon, h 223 Broome
Basin David, hat, h 223 Broome
Basine Angelo, carp, h 15 Grove
Basine A Mrs, h 15 Grove
Basine Eugene, laundry, h 15 Grove
Basine Niclo, confectioner, h 15 Grove
Bass Ephraim, bathhouse, h 31 Charlton
Bass Ephraim, jeweler, NY, h 465 High
Bass John, poultry, 66 Jones
Bass Mary, wid Jacob, h 66 Jones
Bass Owen, coachman, 35 Beach
Bassel Samuel, tailor, h 71 Bruce
Bass Samuel, glazier, h 24 Belleville av
Basset Etta, dressmkr, h 150 Washtn
Basset Harry, mach, h 150 Washington
Bassett Harold E, art student, h 57 Halleck
Bassett Jewelry Co, The, mfg jewelry, L J Roehrs, pres, 69 Bruen
Bassett May V, Summer av PS, h 57 Halleck
Bassett Stephen Wesley, stenographer, h 57 Halleck

BAT

Basstord Walter E, bkkpr, h 23 Halsey
Bassin Nathan, tailor, h 49 Prince
Bassini Eugenio, mech, h 15 Grove
Bassini Giovanin, carp, h 15 Grove
Bassini Louis C, bkkpr, h 16 Frel av
Bassman Peter, grocer, r 54 Jones
Bassue Clement, shoemkr, 99 Roseville av, h 291 Orange
Basten Samuel M, millwright, h 259 Broad
Basters Fred, carp, h 566 Hunterdon
Bastian Geo, shoemkr, h 51 Academy
Bastian John, shoemkr, h 89 Somerset
Bastin Frank P, chainmkr, h 48 Verona av
Bataille Alfred H, electrician, h 48 Vanderpool
Bataille Joseph, carman, h 88 Academy
Bataille Louis, butcher, 7 C M, h Irvington
Bataille Magdelene, wid Francis, h 161 William
Batan Robert W, driver, h 32 W Kinney
Batche Augustus, ins, h 259 Norfolk
Batche Emelia, clk, h 259 Norfolk
Batche Gussie, clk, h 259 Norfolk
Batchelor Geo, painter, h 175 Pa av
Batcher Elizabeth, wid, h 174 Thomas
Batcher Fred, gardener, h 319 S 18th
Batcher Philip, painter, h 174 Thomas
Batchler Eleanor, wid Dwight, h 146 Polk
Batchler Willard, celluloid, h 146 Polk
Bateman Mary, wid C H, h 49 Emmett
Bateman Rollin H, printer, h 41 Hill
Bates Albert C, NY, h 320 Roseville av
Bates Chas A, tailor, 883 Broad, h 101 Summit
Bates David W, stenographer, 763 Broad, h 144 Mt Prospect
Bates Edward, corkscrewforger, h 10 Governor
Bates Frank W, grocer, h 75½ Blmfld av
Bates Geo W, Bragraw & Bates, 468 Broad, h 225 Garside
Bates Hezekiah, eng, h 7 Foundry
Bates Jennie, wid Edward, h 219 Blmfld av
Bates Mary, wid Joseph, h 667 Ferry
Bates Mary A Mrs, h 24 Green
Bates Phœbe A Mrs, h 71 W Kinney
Bates Samuel, 235 Market
Bates S Arthur, bkkpr, h 71 W Kinney
Bates Wm, leather, h 125 Newark
Bates Wm, watchman, h 127 Arlington
Bateson Matthew, clk, h 198 Orange
Bath Christopher, lumber, h 155 Warren
Bath Geo H, mach, h 69 Burnet
Bath Jas E, fish, vegetables, 174 Warren
Bath Louisa, grocer, 69 Burnet
Bathgate Jas E, Newark Beef Co, 87 Orange, h 254 Roseville av
Bathgate Jas E Jr, h 254 Roseville av
Bathgate Lottie, h 513 Orange
Bathgate & Co, butchers, 1, 3 CM
Bathgate & Co, wool, 94 Newark

Real Estate, Coal and Insurance. MYRON W. MORSE SIGN RED WHITE BLUE COLORS 139 Third Ave. Sub Ward Real Estate a Specialty.

R. Walsh & Co ICE CREAM & CANDY MAKERS
157 MARKET STREET 673 BROAD STREET

R. C. BOICE CO. Office, 10-14 LAFAYETTE ST. Coal Pockets, 562-566 Market St. TELEPHONE 593. COAL



THE GREAT ATLANTIC AND PACIFIC TEA CO. Headquarters for Finest Grades of Teas, Coffees, Spices, Baking Powder, &c. 730 Broad St. & 174 Springfield Ave. 107 Market St. cor. Washington St.

BAT

Batkin Chas H, supt, h 221 Walnut
Batkin Walter, jeweler, h 204 Jefferson
Batkin Wm, jeweler, h 97 Pacific
Batle Carl, bookbinder, h 120 Belmont av
Batsche Henry C restaurant, h 45 Cherry
Batson Ira, eng, 474 Ogden
Batson Wm, draughtsman, h 474 Ogden
Batte Wm (c), driver, h r 27½ Lock
Batter C, bookbinder, h 190 Spruce
Battershall Harry D, motorman, h 16 Mechanic
Batterson Ann, h 22 Colden
Batterson Edward, polisher, h 193 Central av
Batterson John, polisher, h 207 13th av
Batterson Thos H, letter carrier, h 63 6th av
Batterson Wm B, polisher, h 22 Colden
Battiato Antonio, lab, h 296 Morris av
Battiato Giuseppe, 171 SOav
Keeley Cure, 15 Central Ave., Newark.
Battie Isaac, printer, h 79 Webster
Battin D, Battin & Co, 3d av c Ogden, h 354 Mt Prospect av
Battin John, supt, h 283 Broad
Battin John, Battin & Co, 3d av c Ogden, h 334 Belleville av
Battin Joseph, supt, h 23 A Highland av
Battin M A Mrs, h 8 South
Battin Sylvester S, pres Security Savings Bank, 742 Broad, h 354 Mt Prospect av
Battin Sylvester S Jr, Battin & Co, 3d av c Ogden, h 354 Mt Prospect av
Battin & Co, Sylvester S Jr and John D, gold and silver novelties, 3d av c Ogden
Battschinger Geo, tanner, h 674 S 11th
Batty Anna Mrs, h 63 Stratford pl
Batty Eliza, Protestant Home, 86 Shipman
Batty Geo, mach, h 39 Magazine
Batty John T M, cigarmkr, h 39 Magazine
Batty Morehouse, bricklayer, h 95½ Vesey
Baudendistel Paul, provisions, 44 CMwk, h Harrison
Bauder Adolph, Lister ACwks, h 118 Frankfort
Bauder Barbara Mrs, h 210 Belmont av
Bauder Chas L, mach, h 43 Clifton av
Bauder Christina, wid Chas F A, h 177 Bruce
Bauder Geo, carp, h 118 Frankfort
Bauder John F, shoecutter, h 177 Bruce
Baudermann Leonard, salesman, h 260 Littleton av
Baudermann Leonard, saddler, h 163 Bruce
Baudermann Michael, harnessmkr, h 150 William
Baudermann Wendelin, tailor, h 150 William
Baudistel Adolph, collector, h 190 Littleton av
Baudistel August, sal, 105 Magazine
Baudistel Emil, salesman, h 358 Bergen

BAU

Baudistel Gottlieb, trunkmkr, h 75 Hayes
Baudouin Amelia, wid Eugene, dressmkr, h 52 Waverly pl
Bauford Chas, gardener, h 74 Sheffield
Bauel August, mach, h 112 Camden
Bauel John, shoemkr, h 30 Summit pl
Bauer Adolph, bartender, h 298 Camden
Bauer Agatha Mrs, h 178 Livingston
Bauer Anna, wid John, h 348 Orange
Bauer Annie, wid Geo, h 230 Spgfld av
Bauer August, smelter, h 118 Frankfort
Bauer Barbara, wid Philip, h 735 S 14th
Bauer Bernard, carp, h 77 16th av
THE RAVENE Oak O., 208-210 Ferry St. See page 786.
Bauer Catherine, wid Frank, h 57 Napoleon
Bauer Chas, mach, h 153 W Kinney
Bauer Chas A, jeweler, h 126 Spruce
Bauer Chas F, sal, 243 NJRRav
Bauer Chas F J, cabinetmkr, 290 Washington, h 54 Crawford
Bauer Christian, h 74 17th av
Bauer Christian, lab, h 54 Charlton
Bauer Christine, wid Michael, h 117 Montgomery
Bauer Christopher, cabinetmkr, 157 Halsey, h 39 Bank

Theo. F. Johnson & Co.
DEALERS IN
CHOICE TEAS
Established 1830 NEWARK, N. J.

Bauer Daniel C, diamond setter, h 513 Washington
Bauer Edward, leatherwkr, h 735 S 14th
Bauer Edwin, policeman, h 408 15th av
Bauer Fred, collector, h 55 Bowery
Bauer Fred, tinsmith h 24 Lillie
Bauer Fred, lab, h 9 Lillie
Bauer F Mrs, h 21 Summit
Bauer Geo, clk, h 19 Nevada
Bauer Geo, jeweler, h 85 Union
Bauer Geo H, harnessmkr, h 152½ Barclay
Bauer Gottlieb, bakery, 189 W Kinney
Bauer Harry, harnessmkr, h 152½ Barclay
Bauer Henry, carp, h 19 Grove
Bauer Henry, lab, h 32 Beacon
Bauer Henry Jr, mason, h 32 Beacon
Bauer Henry J, eng, h 65 Newark
Bauer Herman, mason, h 57 Napoleon
Bauer Herman C, lab, h 32 Jackson
Bauer Jacob, lab, h 46 Barbara
Bauer Jacob, harnessmkr, h 126 Montgomery
Bauer Jacob, mason and builder, 39 Jacob. See adv index
Bauer Jas, police, h 180 Orchard

NEWARK ELECTROTYPE FOUNDRY WILSON BUILDING 46-52 Lawrence St.

JAS. A. COE & CO. 106 & 108 MULBERRY ST. 68, 70, 72 CLINTON ST. IRON AND STEEL

**FIDELITY TITLE & DEPOSIT COMPANY** Receives Deposits and Pays two (2) per cent. Interest upon Daily Balances, Subject to Check at Sight.



FRANK WISJOHN, Real Estate, 757 BROAD ST.

Coal and Wood PARK AVENUE COAL CO., 14th Street and Park Avenue, East Orange, N. J.

BAU

Bauer Joe, batter, h 106 Montgomery
Bauer John, butcher, 471 15th av
Bauer John Jr, butcher, h 37 Marshall
Bauer John driver h 184 W Kinney
Bauer John, chaser, h 17 Halleck
Bauer John, grocer, h 64 Hayes
Bauer John, harnessmkr, h 196 Belmont av
Bauer John, lab, h 9 Lillie
Bauer John, retired, h 93 Hunterdon
Bauer John, shoemkr, h 178 Belmont av
Bauer John, tailor, h 37 Marshall
Bauer Joseph, confectionery, h 113 Maine
Bauer Joseph, tailor, h 60 Charlton
Bauer Julius ins agt, 20 Wall
Bauer Leonard, Listerwkr, h 29 Bowery
Bauer Margarget, wid John F, h 54 Walnut
Bauer Marguerite, wid Frank, h 391 S 8th
Bauer Michael saddler, h 17 Montgomery
Bauer Otto, hat, h 74 17th av
Bauer Philip, shoemkr h 735 S 14th
Bauer Robert, real estate, h 36 Mercer
Bauer Samuel, tailor, h 186 Prince
Bauer Theo, butcher, h 37 Marshall
Bauer Theo, policeman, h 87 Fairview av
Bauer Tobias, stonecutter, h 74 Ashbridge
Bauer Wilhelm, brewer, h 93 St Charles
Bauer Wilhelmina, wid Franz h 21 Waverly av
Keeley Cure, 15 Central Ave, Newark.
Bauer Wm, bagmkr, h 205 13th av
Bauer Wm, leathersplitter h 550 S 10th
Bauer W B, h 429 Washington av
Bauerfield John, jeweler, h 525½ Market
Bauerle Barbara, wid, h 181 Howard
Bauerle John, cutter, h 61 Cutler
Bauerle Michael, cabinetmkr, h 626 N 3d
Bauerle Michael, cutler, h 626 N 3d
Bauerle Thos, jeweler h 207 McWhorter
Bauerle Wm, tanner h 583 S 10th
Bauerle Wm cutler h 626 N 3d
Bauernebl August, grocer, 480 18th av
Bauers Joseph, boilermkr, h 409 Bank
Bauersachs Anna, wid August, h 163 Bruce
**BAUERSACHS GEO,** ins agt, h 172 Bruce
Bauersfield John, clk, h 43 William
Baugher John W, draughtsman, h 56 Park pl
Baum Aaron, operator, h 146 Charlton
Baum Abraham, moulder, h 10 Nesbitt
Baum Bernard, buttonmkr, h 71 Broome
Baum Catherine wid John, h 312 15th av
Baum Edward, driver h 426 S 9th
Baum Emily, wid Philip, h 97 Sheffield
Baum Fred M, grocer, 214 Bloomfield av, h 266 Parker
Baum Geo, saddler, h 108 Charlton
Baum Geo, grocer, 547 S 11th
Baum Helena, wid Philip, h 214 Elmfld av
Baum John B, mach h 68 Prospect pl
Architects' Department, page 35

BAU

Baum John M Jr, buttonmkr, h 101 M&E av
Baum Joseph, tailor, h 393 S 6th
Baum Kaufman, h 345 Summer av
Baum Louisa, wid John, h 101 M&E av
Baum Morris clk, h 121 Springfield av
Baum Philip, buttonmkr, h 101 M&E av
Baum Rebecca, corsets, h 34 Pierce
Baum Richard, beerbottler, h 40 Jones
Baum Timothy, fireman, h 148 2d
Bauman Adam, lab, h 240 Springfield av
Bauman Andrew, clk, h 246 13th av
Bauman August Jr, h 25 Hudson
Bauman Chas, designer, h 74 Somerset
Bauman Christian, baker, h 65 Lillie
Bauman Elizabeth Mrs, h 125 Niagara
Bauman Henry, tanner, h 24 Spgfld av
Bauman Rudolph, butcher, 461, h 469 Washington
Bauman Wilhelmina, wid Carl, h 49 Rose
Baumann August, expressman, h 78 Montgomery
Baumann Chas, Birkenhauer & Baumann, 194 SOav
Baumann Chas J W, paperhanger, 330 Bank
Baumann Chas V, plumbing, etc, 43 William, h 385 S 10th
Baumann Christian, cabinetmakr, h 288 Orange
Baumann Edward, tinsmith, h 73 Spgfld av
Baumann Elizabeth, wid Valentine, h 125 Niagara
Baumann Frank, tanner, h 61 Boyd
Baumann Frederic C prof music, 609 Broad, h 15 High. See adv index
Baumann Fred W, music teacher, h 15 High
BAUMANN GEO, plumber, 120 Howard See adv index
Baumann Henry, turner, h 17 William
Baumann Herman, butcher, h 582 S 19th
Baumann Jos, tailor, h 79 Morton
Baumann Julius, grocer, butcher, 246 13th av
Baumann Leonard, cabinetmkr, h 272 Waverly av
Baumann Philip, hat, h 666 S 12th
Baumann Robert, plumber, h 149 Emmett
Baumann Valentine Jr, lab, h 125 Niagara
Baumann Wilhelmina, wid August, h 23 Hudson
Baumbach Frederick, shoemkr, h 443 15th av
Baumbach Richard, mach, h 96 14th av
Baumbusch Frank, jeweler, h 49 Lincoln
Baumenblit Joseph, hat, h 279 Prince
Baumer John L, clk, 951 Broad, h Maple av, Irvington
Baumer Joseph, driver, h 20 Sayre
Baumer Lorenz, japanner, h 20 Sayre
Baumer Louis, wirewkr, h 32 Morton

USE THE THATCHER FURNACES AND RANGES
Foundry: Newark. THATCHER FURNACE CO. 240 Water St, N. Y.

R. C. BOICE CO. Office, 10-14 LAFAYETTE ST. Coal Pockets, 562-566 Market St. TELEPHONE 593. COAL



The FAIRLIE & WILSON COAL CO Office 192 Broad Street, Newark, N. J. Pockets, Pennsylvania R.R. Harrison Telephone 70

Would you light a cigar with a $1,000 bill? THE COVENANT MUTUAL LIFE gives $1,000 INSURANCE at the rate of DC. DAILY. BARNES & HAYNES, Gen'l Managers No. 195 MARKET STREET, NEWARK, New Jersey

BAU

Baumer Sophia, wid Fred, h 32 Morton
Baumfield John, jeweler, h 525½ Market
Baumgaertner Joseph, shoemkr, h 132 Morton
Baumgarten Wm, fireman, h 73 Darcy
Baumgartner Agatha, wid Pantalion, h 226 Broome
Baumgartner Andrew, lab, h 49 Hawkins
Baumgartner Benj, eng, h 46 Summer av
Baumgartner Bernard ins, h 51 Houston
Baumgartner Chas, woodturner, h 29 Brill
Baumgartner Fridolin, cutter, h 226 Broome
Baumgartner Jeremiah flour, feed, 22 Belmont av
Baumgartner Jerry, ironwkr, h 64 Lexington
Baumgartner John, driver, h 22 Belmont av
Baumgartner John N, mason, h 422 S 7th
Baumgartner Joseph J, mason, 7 Blum
Baumgartner Kilian janitor h 29 Brill
Baumgartner Margaret, wid John B, h 33 Hayes
Baumgartner Rosa, wid Geo, h 662 S 12th
Baumgartner Theo baker 133½ Malvern
Baumgartner Wm, eng, h 72 Barbara
Baumgold Max, tailor h 286½ Fairmount av
Baunach Adolph, harnessmkr, h 195 Barclay

Keeley Cure, 15 Central Ave., Newark

Baunach Fred V, sal, 176 S 9 av
Baunach Henry lab, h 68 Jones
Baunach John locksmith h 76 Rutgers
Baunach John, mason, h 68 Jones
Baunach Louis, satchel framemkr h 303 Springfield av
Baunach Max, baker, h 129 Barclay
Baunach Robert P, driver, h 162 Court
Baunach Robert P, liquors, h 64 West
Baunach Chas ins agt h 277 Waverly av
Baureis Lawrence, barber 408 Belleville av
Baureis Martin inkmkr, h 18 Montgomery
Baureis Max, zinc wks, h 134 West
Baumanblett Carrie wid Samuel, h 181 Prince
Bausbach Joseph A, stonecutter, h 195 Springfield av
Bausch Barbara, midwife, h 394 Washtn
Bausch Casper, lab, 113 Charlton
Bauscher Wm, sal, 61 Wheeler pt rd
Baust Fred, mach, h 292 S 6th
Baust John, brewer, 59½ Brill
Bautt Vincenzo, carp, h 38 Drift
Bavaria K U V, 330 15th av
Bavere Giovanni, lab, h 11 Lock
Bavier E C Johnston Mrs, harrlem oil, 162 Wright
Bavier John, jeweler, h 299 Walnut
Bavier John, jeweler, h 70 Herman
Bavier Wm, jeweler, h 299 Walnut
Bavink Henry, bkkpr, h 693 S 17th
Bavink R, bkkpr, h 693 S 17th

BAY

Bawasky Stephen, mach, h 281 15th av
Bawo Carl F, NY, h 265 N 7th
Baxter Alex, eng, 46 River h EO
Baxter Alfred S, ins, 762 Broad h 246½ Belleville av
Baxter Alice, wid Andrew A C, h 6 Orleans
Baxter Alice, stenographer, h 131 4th av
Baxter Anna E, wid Samuel, h 183 Mt Prospect av
Baxter Anna W, Webster st PS, h 183 Mt Prospect av
Baxter Carrie, clk, h 183 Mt Prospect av
Baxter Edward L, coal, 203 Orange, h 232 Garside
Baxter Elmira, wid, h 17 Orange
Baxter Eva, clk, h 25 Goble
Baxter Fred, lab, h 155 Sussex av
Baxter Geo, mach, h 45 Nelson pl
Baxter Geo W, jeweler, h 183 Mt Prospect av

THE RAVENS COAL CO., 208-210 Ferry St. See page 786.

Baxter Henry M, carp, h 85 Wilsey
Baxter Henry T, lab, h 475 S 18th
Baxter Jas, stairbldr, h 2 Atlantic
Baxter Jas M (c), prin Commerce st PS, h 15 Elm
Baxter John G, tailor, 78 Market
Baxter Joseph, mach, h 155 Sussex av
Baxter Kate wid John grocer, 22, h 25 Goble
Baxter Maggie, wid Jas N, h 609 Warren
Baxter Mary, wid Jas, h 2 Atlantic
Baxter Mattie clk, h 183 Mt Prospect av
Baxter Morgan C, men's furnishing goods, 849 Broad, h 156 Orchard
Baxter Robert, clk, r 89 High
Baxter Thos, clk, h 85 Wilsey
Baxter Wm, painter, h 374 Plane
Baxter Wm, typesetter, h 22 School
Baxter Wm R, jeweler, h 131 4th av
Baxter Wm W, h 29 Kearny
Bay State Beneficiary Association of Boston, Mass. Terrence Devine, mgr, 781 Broad
Bay View Park, A Haeberle, prop, 457-463 Springfield av
Bayer Gustave A, sal, 454 Mulberry
Bayer Jacob H, springer, h 59 Irving
Bayer Joseph, RR shop, h 72 Mercer
Bayer Julius, tanner, h 47 Hunterdon
Bayer Louis, shoemkr, h 45 Webster
Bayerle John, toolmkr, h 157 Boyd
Bayles Wm, teamster, h 550 Orange
Bayley Alfred vice pres, h 29 Lafayette
Bayley Ella, clk, h 29 Lafayette
Bayley Eva E, teacher S Market st PS, h 29 Lafayette
Bayley Hannah, wid Wm H, h 137 Orange
Bayley Wm, shipping clk, h 137 Orange
Bayley Wm, tinner, h 29 Lafayette

JAS. A. COE & CO. 106 & 108 MULBERRY ST. 68, 70, 72 CLINTON ST. IRON AND STEEL

MOCKRIDGE & SON
97 & 99 MARKET ST., NEWARK
Wood and Slate Mantels • •
Wainscot and Floor Tiling



E. E. BOND & CO. 791 BROAD STREET
REAL ESTATE AND INSURANCE. LOANS ON MORTGAGE.

BAY

Baylis Alfred, carp, h 100½ Chapel
Baylis E Grace, kindergarten, h 59 South
Baylis Geo W, jeweler, h 367 Plane
Baylis Henry, clk, h 59 South
Baylis Jas silverplater, h 204 14th av
Baylis John J, clk, 367 Plane
Baylis Joseph S, salesman, h 99 Lincoln av
Baylis Minnie, stenographer, h 59 South
Baylor Peter S, real estate, h 156 Belv av
Baylor Wilson A, sewing machines, 345 Broad, h 156 Belleville av
Baynon Eugene F, supt Prud Ins Co, Prud bdg, 763 Broad, h 30 Mt Pleasant av
Baynon Henry P, bkkpr, NY, h 30 Mt Pleasant av
Bayonne Chemical Work, W Newton, Mgr, Prud bdg, 763 Broad
Bdorff Louis, stableman, h 140 Academy
Bea Adolph, shoemkr, h 136 Spruce
Bea Edward J, bkkpr, h 347 Camden
Bea Frances, wid Adolph, h 131 Spruce
Bea John, horsecollar mfr, 65 Bruen, h 105 Ridgewood av
Bea John Jr, horsecollars, h 118 Ridgewood av
Bea Kate, h 124 Baldwin
Beabby H T, h 50½ Washington av
Keep by Cure, 5 Bet al Ave., Newark.
Beach Abbie, wid Walter, h 117 New
Beach Abraham jeweler h 70 Columbia
Beach Albert, cashier, NY, h 128 Broad
Beach Alex, dry goods, NY, h 165 Mt Pleasant av
Beach Anna E, wid Henry C, h 17 Sherman av
Beach Annie A, h 15 Lincoln park
Beach Bentley, shoe cutter h 228 Elm
Beach Caroline Mrs, h 378 Broad
Beach Charlotte, wid Alex h Riverside av n Grafton av
Beach Chas A, DSMwks, h 165 Somerset
Beach Chas C, undertaker, h 307 Washtn
Beach Della W, teacher Central av PS, h 113 Plane
Beach Edgar, dry goods, NY, h 165 Mt Pleasant av
Beach Edgar F, shoemkr, h 184 Walnut
Beach Edward G, clk, h 42 Newton
Beach Edward P, jeweler, h 71 Sherman av
Beach Elizabeth, wid Edward Pierson, h 71 Sherman av
Beach F Arnold, agt, 810 Broad, h Vailsburg, NJ
Beach Geo, clk, h 76 State
Beach Geo, fireman, h r 137 Prospect
Beach Geo, lab, h 86 Lillie
Beach Henry Howard, salesman, h Riverside av
Beach Ithamar, driver, h 51 William
Beach Jas H, clk, h 113 Plane
Beach Jas L, carp, h 485 Orange

BEA

Beach John, painter, h 76 State
Beach John, salesman, h 25 Lafayette
Beach John G, NY, h 148 Broad
Beach Johnson J, adv agt, h 10 Warren pl
Beach Joseph stenog, h 10 Warren pl
Beach Joseph G, sash, blinds, h 107 Bloomfield av
Beach Lewis, grocer, 582 Orange, 639 Warren, h 11 S 10th
Beach Maria A, wid Albert, h 148 Broad
Beach Mary E, wid John L, h 51 Gray
Beach Norman, lab, h 76 State
Beach Wm G, NY, h 148 Broad
Beach Wm H, tanner, h 53 Astor
Beach Wm H, mach, h 24 Orleans
Beachtle Catherine, wid Jacob, h 246 Plane
Beacon Light Division, No 208, G D S of F of NJ, 316 SOav
Beacon st German and English school, 40 Beacon
Beader Chas, supt, h 39 Stirling
Beal Jacob, shoemkr, h 212 Bergen
Beal Robert, carp, h 24 Holland
Beale Geo, wood finisher, h 118½ Nassau
Beale Thos, DSMwks, h 251 Norfolk
Beall Herbert W, com trav, h 327 Sumr av
Beam Crismond, driver, h 574 Market
Beam Fred, drummer, h 574 Market
Beam Fred M, ins, h 101 Emmett
Beam Gold Mining Lumber and Mfg Co, Chas Marsh, sec, 308 Ogden
Beam Herman H, ad 41 Ogden
Beam Kate, wid Simon, h 574 Market
Beam Sarah, wid Hassel H, h 145 Congress
Beam Sarah E, Oliver st PS, h 369 Sumr av
Beam Thos, lab, h 574 Market
Beam Wm, woodwkr, h 60 Norfolk
Beaman Chas W, clk, h 57 Nelson pl
Beaman Jenks, restaurant, 247 Market, h 65 Mechanic
Beaman Margaret, wid David, h 178 Pacific
Beaman Samuel, leather finisher, h 176 Pacific
Beams Henry J, hat, h 801 Parker
Beams Samuel T, filecutter, h 801 Parker
Bean Harry, eng, h 41 Oriental ter
Bean Philip, mach, h 49 2d
Beane DeWitt electrician, h 5 Hayes
Beans Chas, motorman, h 84 Camden
Beans Sarah J, wid Albert, h 136 Plane
Bear Geo, cigarmkr, h 71 Howard
Bear Geo Jr, cigarmkr, h 321 Camden
Bear Harry L, salesman, h 71 Howard
Bear Mary Mrs, h 62 Bergen
Bear Pearce B, drug clk, 787 Broad, h 56 Green
Beard John, Beard & Courrier, 1 CMwk, h 60 State
Beard Margaret, wid John, h 102 Sussex av
Beard T E Mrs, h 79 Court

MYRON W. MORSE, 139 Third Avenue
SIGN RED WHITE BLUE COLORS
Real Estate, Coal and Insurance

FIDELITY TITLE & DEPOSIT CO. GUARANTEES TITLES AT FIXED RATES WITH NO EXTRA CHARGES

R. C. BOICE CO. Office, 10-14 LAFAYETTE ST. Coal Pockets, 562-566 Market St. TELEPHONE 593. COAL



HONEYWELL & PAINTER, UNDERTAKERS G. W. HONEYWELL, Late with E. B. Woodruff 884 BROAD ST. 'PHONE 759-A

Make no mistake, if you want reliable goods, go only to the stores of The Great Atlantic and Pacific Tea Co. 230 BROAD ST. & 144 SPRINGFIELD AV. 167 MARKET ST. COR. WASHINGTON ST. Use A. & P. Extracts

BEA

Beard & Courrier, John Beard and Lawrence Courrier, produce, 1 CMwk
Beardslee Wm L, Beardslee & Hildebrant, 839 Broad, h 174 Walnut
Beardslee & Hildebrant Wm L Beardslee and Anson B Hildebrant, gents' furnishers, 839 Broad
Beardsley Chas S, coal, wood, 1 Jackson, h 41 Passaic av
Beardsley Chas W, hat, h 119 Littleton av
Beardsley Edmund, printer, h 255 Bank
Beardsley Geo A, NY, h 326 Clinton av
Beardsley Geo A, hat, h 17 Napoleon
Beardsley Geo Z, hat, h 17 Napoleon
Beardsley John S, hat, 162 Verona av
Beardsley Maria S, wid Wm H, h 158 Quitman
Beardsley Mary, wid Sherman E, h 28 Napoleon
Beardsley Philetus A, hat, h Old Bloomfield rd n Mt Prospect av
Beardsley Samuel R, mgr, h 130 Clinton av
Beardsley Theo S, com mer, NY, h 144 4th av
Beardsley Wm P, NY, h 144 4th av
Bearman John C, carp, h 14½ Wakeman av
[illegible] Ave., Newark.
Beattie Asher Mrs, Sherman n Wright
Beattie Geo, grocer, 724 Broad, 84 Belleville av, 1 CM pl, h 193 High
Beattie Geo A, clk, h 23 New
Beatty Albert, boating, h 226 Central av
Beatty Chas, conductor, h 522 Central av
Beatty Claude, salesman, h 23 Murray
Beatty Elizabeth, wid John h 20 Mulberry
Beatty Isaac, leathermkr, h 118 Hunterdon
Beatty Isaac, printer, h 79 Webster
Beatty Jas, currier, h 79 Wilsey
Beatty Jas Jr, leather, 79 Wilsey
Beatty John, clk, h 233 2d
Beatty John, electrician, h 304 S 9th
Beatty John, polisher, h 79 Wilsey
Beatty John P, h 250 Mt Pleasant av
Beatty Margaret, wid Wm, h 118 Hunterdon
Beatty Maria P, wid Thos C, h 142 Wickl
Beatty Tillie Mrs, h 45 Vanderpool
Beatty Wm H H, fireman, h 5 Boyden
Beatty Wm I, Home Ins Co of NY, 785 Broad h 718 Highland av
Beaty Henry T, motorman, h 50½ Wakeman av
Beaty Theo, collector, 51 Pa av
Beaumont Geo W, driver, h 103 Ferry
Beaumont Samuel, tel op, h 131 Congress
Beauregard Wm, EL wks, h Blmfld, NJ
Beaver Edith, sten, 788 Broad, h 247 SOav
Beaver Gottfried, janitor, h 62 Seabury
Beaver Wm, carp, h 64 Cutler
Beavers Vernon, clk, h 85 Halsey
Beben Victor, tailor, 345 15th av

BEC

Bebout Clifford K, ins, NY, h 71 Wilsey
Bebout Stephen C, DSMwks, h 136 Monmouth
Bebout S N Rev, pastor Warren ME chh, h 71 Wilsey
Bech August, japanner, h 152 South
Bech Christian, founder, h 152 South
Bech Henry, baker, h 152 South
Bech Peter, moulder, h 193 Prince
Bech Ursula, wid Bowman Sr, h 89 Kossuth
Bechel Philip, painter, h 159 Thomas
Bechert Chas, eng, h 157 Tichenor
Bechler Anton, butcher, h 101 Belmont av
Bechler Dora Mrs h 101 Belmont av
Bechler Edward, harnessmkr, h 299 Bergen
Bechler Geo, 850 Broad, h Rahway, NJ
Bechler Geo A, lettercarrier, h 561 Hunterdon
Bechler Jacob, plumber, h 299 Bergen
Bechler Johanna, wid Frank M, h 128 Barclay
Bechler John, butcher, h 101 Belmont av
Bechler John, harness mfr, 299½ Bergen
Bechler John, nickelplater, h 128 Barclay
Bechler Maria, wid Anthony, h 299 Bergen
Bechler Mary, wid Anthony, h 299 Bergen
Bechlin John C, prof, h 191 Johnson av
Bechman ——, mach, h 300 Morris av
Bechstein Chas, hat, h 253 Ferry
Becht Albert, clk, h 65 Lillie
Becht Catherine, wid John, h 331 W Kinney
Becht Chas, shoemkr, h 337 18th av
Becht Florian carp, h r 125 Adams
Becht Fred, NY, h 87 W Kinney
Becht Geo, G & L Becht, 324, h 309 W Kinney
Becht G & L, shoe mfrs, 324 W Kinney
Becht Henry, tailor, h 351 Bergen
Becht Louisa Mrs, G & L Becht, 324 W Kinney, h 337 18th av
THE RAVENE COAL CO., 208-210 Ferry St. See page 786.
Bechtel Halsey D, bank clk, h 115 Miller
Bechtle Peter, sal, Howard c W Kinney
Bechtold Chas, cigarmkr, h 27 Boston
Bechtold Chas, shoemkr, h 380 15th av
Bechtold Edward, buttonmkr, h 232 Chestnut
Bechtold Elizabeth, wid Herman, h 106 Barbara
Bechtold Fred, lab, h 107 Albert av
Bechtold Herman Jr, barber, h 106 Barbara
Bechtold John, eng, h 191 Magazine
Bechtold John, eng, h 128 Pacific
Bechtold John, jeweler, h 120 Clifford
Bechtold John, police, h 277 Hunterdon
Bechtold Lorenz, driver, h 69 Fairview av
Bechtold Louis, clk, h 277 Hunterdon
Bechtold Martin, butcher, 74 Waverly pl
Bechtold Michael, Engine Co No 5, h 168 Ferry

JAS. A. COE & CO. 106 & 108 MULBERRY ST 68, 70, 72 CLINTON ST. IRON AND STEEL

DAVID HARPER THE BLUE STONE DEALER
No. 122 NORTH ELEVENTH STREET GENERAL CONTRACTOR

NEWARK MANTEL & FURNITURE CO. W. J. BLISE Manager 251 & 252 MARKET STREET, NEWARK, N. J. Manufacturers Wood and Slate Mantels; Tiling and Brass Goods; Fine Cabinet Work to order

Coal and Wood—PARK AVENUE COAL CO., 14th Street and Park Avenue, East Orange, N. J.



BEC

Bechtold Wm S. shell novelties, 45 Mechanic, h 114 Mt Prospect av
Beck Adolf. Grand & Beck, 358 Springfield av, h 11 Rutgers
Beck Albert, japanner, h 4 Jersey
Beck Andrew, lab, h 88 Newark
Beck Barbara, wid Adam, h 155 William
Beck Carolina, wid Chas, sal, 292 15th av
Beck Carolina, wid Traugott, h 283 Plane
Beck Chas, japanner, h 4 Jersey
Beck Chas, lab, h 266 Orange
Beck Chas, butcher, 133 Hamburg pl
Beck Edmond Jr, butcher, h 102 Napoleon
Beck Edward, butcher, 133 Hamburg pl
Beck Elizabeth, corsetmkr, h 45 Hayes
Beck Eugene J, baker, 905 Broad
Beck E, h 131 Hamburg pl
Beck E, jeweler brushes, 477 Washington
Beck E D Jr, h 133 Hamburg pl
Beck E F & Son, Theo E, harness mfrs, 72 Mechanic
Beck Ferdinand, mgr, 536 Broad, h 148 High
Beck Frank, tinsmith, h 160 Lafayette
Beck Geo, news depot, h 147 Court
Beck Gustave, pocketbooks, h 400 S 8th
Beck Harry, h 336 15th av
Beck Herman, brewer, h 350 W Kinney
Beck Herman, engraver, h 712 S 17th
Beck Herman, jr, h Central Ave., Newark
Beck Herman, real estate, 45 Prince
Beck Herman, tailor, h 572½ S 18th
Beck Herman Jr, cigarmkr, h 369 Springfield av
Beck Hugo, bakery, 194 Orange
Beck John, springmkr, h 171 Oliver
Beck John, watchman, a Bowery c Schalk
Beck John Jr, hat, h 248 Hunterdon
Beck John H, hat, h 151 Newton
Beck John L, h 65 17th av
Beck John L, carp, 160 Lafayette
Beck John R, driver, h 340 Elm
Beck Joseph, lab, h 30 Lentz av
Beck Joseph, paver, h 421 High
Beck Julia, widow Henry W, h 160 Lafayette
Beck Lawrence, farmer, h 88 Newark
Beck Lewis F, barber, 9 New, h 66 Park
Beck Louis, sal, h 112 Prince
Beck Louis R, eng, h 71 Garside
Beck Mary, wid Louis, h 95 Emmett
Beck Mechanic, wid Charles, h 88 Newark
Beck Michael, peddler, h 336½ 12th av
Beck M J, picklewks, 124 Adams, h 34 Hamburg pl
Beck Robert, foundry, h 41 Paterson
Beck Robert, hat, h 336½ 12th av
Beck Robert C, engraver, h 714 S 17th
Beck Rosa, wid Mathias, h 208 Camden
Beck Rowman, lab, h 69 Kossuth
Beck Simon, h 11 Rutgers

BEC

Beck Sophia, wid Christian, h 366 15th av
Beck Sophia, wid Christopher, grocer, 105 14th av
Beck Theo E, E F Beck & Son, 72 Mechanic, h 21 Lincoln Park
Beck Thos, lab, h 400 S 8th
Beckel Louis C, musician, h 369 Washington
Beckelman Jacob, celluloid, h 321 15th
Beckenthal John A, compositor, h 11 Bruce
Becker Andreas, lab, h 50 Lewis
Becker Andreas, Schill & Becker, 93 Green, h 202 Jefferson
Becker August J, jeweler, h 138 Clifford
Becker A, jeweler, h 70 Boyd
Becker Barnett, Rabbi, h 74 Prince
Becker Caroline, wid Gottlieb, grocery, 383 Walnut
Becker Chas, diamond broker, h 159 4th av
Becker Chas, William St Hall, 29 William
Becker Chas, sal, Market n Mulberry, h 132 Commerce
Becker Chas E, Ulrich & Co, 264 Market, h 132 Commerce
Becker Chas W, mach, h 29 Bremen
Becker Dow J, lumber, NY, h 244A 6th av
Becker Edward F, butcher, h 59 Quitman
Becker Elizabeth, wid Anton, h 30 Niagara
Becker Emil, bartender, h 383 Walnut
Becker Ernestine, wid August, h 713 S 17th
Becker Frank, carp, h 35 Arlington
Becker Frank, soda water, h 81 Newark
Becker Fred, carp, h 17 Livingston
Becker Fred, treas, h 916 Highland av
Becker Fred Jr, bkkpr, h 916 Highland av
Becker Freda, dry goods, 177 Verona av, h 96 Highland av
Becker F W, physician, 130 Belmont av. See page 23
Becker Geo, grocer, 121½ Commerce
Becker Geo, tanner, h 77 Bremen
Becker Geo E, conductor, h 93 Wakeman av
Becker Geo F, leather, h 78 Komoru
Becker Hannah A Mrs, h 4th av n Garside
Becker Henry, watchman, h 78 Komoru
Becker Henry, musician, h 78 Komoru
Becker Henry, mach, h 1 Somerset
Becker Jacob, barber, h 10 McWhorter
Becker Jacob, sal, 188 Boyd
Becker Jacob, tailor, h 77 Fairview av
Becker John, L C Becker & Bro, 104, h 506 Bank
Becker John, baker, h 24 Daryee
Becker John, shoemkr, h 175 16th av
Becker John, tailor, h 91 Wallace
Becker John, tailor, h 81 Newark
Becker John J, painter, h 180 Broome
Becker Joseph, clothier, 301 Springfield av
Becker Julius, jeweler, h 67 Waverly pl
Becker Kuns, polisher, h 279 Waverly av

FIDELITY TITLE & DEPOSIT CO. LOANS MONEY ON BOND AND MORTGAGE TRUSTS OF EVERY CHARACTER ADMINISTERED.

R. C. BOICE CO. Office, 10-14 LAFAYETTE ST. Coal Pockets, 562-566 Market St. TELEPHONE 593. COAL



The FAIRLIE & WILSON COAL CO Office 492 Broad Street, Newark, N. J. Pockets, Pennsylvania R.R. Harrison Telephone 711

BARNES & HAINES, Gen'l Managers No. 188 MARKET STREET, NEWARK, New Jersey

$5,000 INSURANCE at the rate of 25c. DAILY If not over 37 years old, the COVENANT MUTUAL LIFE gives

BEC

Becker Lewis, mfr tailor, 11 Clayton, h 59 Quitman
Becker Louis, carp, h 93 16th av
Becker Louis C, L C Becker & Bro, 504, h 506 Bank
Becker L Carrol, h 81 Bank
Becker L C & Bro Louis C and John, carps, 504 Bank. See adv index
Becker Mary wid John h 64 Newark
Becker Nichol, shoemkr, 374 15th av, h 119 Hunterdon
Becker Sigmund, hat, h 34 Bdrclay
Becker S H, shoemkr, 311 Springfield av
Becker Walter carbuilder h 11 Beach
Becker Wm H clk, h 244A 6th av
Becker W Edward, bkkpr, 776 Broad, h Morristown, NJ
Beckert Adolph, tanner, h 80 Niagara
Beckert John tailor h 76 Lang
Beckett John W, driver, h 144 Norfolk
Beckhag Henry soda water, h 26 Arlington
Beckingham Chas H marbecutter, 23 Bedeville av, h 468 Clifton av
Beckingham John electrician 28 Ferry, 97 Cedar NY h 205 Fairmount av See adv index
Beckingham John Jr, electrician, h 205 Fairmount av
Beckley Jr, 5 Extra Ave Newark
Beckley Chas toolmkr h 37 Rowland
Beckley Chas D police h 37 Rowland
Beckman Agnes, asst mgr NY Chem Co, 28 Prospect, h 132 3d av
Beckman Barbara Mrs h High
Beckman Chas, painter, h 389 S 8th
Beckman Isaac, NY h 104 High
Beckman Max, peddler h 179 Broome
Beckmann Barbara, wid Chas C High
Beckmann Theo watchmkr h 207 13th av
Beckmann Wm salesman h 100 Bank
Beckmeyer August, milkman, h 255 Prince
Beckmeyer Chris H. milkman, 255 Prince, h 288 Hunterdon
Beckmeyer Fred, grocer, 58 Waverly pl
Beckmeyer Henry printer h 139 Somerset
Beckmeyer Henry A, publisher, 58 William, h 129 Somerset
Beckner Jacob, butcher, h 265 5th av
Beckstein Chas, hatter, h 1 Wall
Beckstein Frederica trained nurse h 190 W Kinney
Beckwith Alvin C. metalpatternmkr, 315 Market, h 82 Thomas
Beckwith Chandler Co Chas B Beckwith, pres, B L Chandler, vice pres, H S Davison sec, varnish, 192 Emmett
Beckwith Chas B pres Beckwith Chandler Co, 191 Emmett, h Morristown, N J
Beckwith Edgar L, patternmkr h 82 Thomas
Beckwith Wm C, bkkpr, h 82 Thomas

BEE

Bedel Valentine clk, h 664 S 11th
Bedell Alfred C salesman, h 140 Clinton av
Bedell Chas, eng, 763 Broad h NY city
Bedell Chas C, real estate 740 Broad, h 216 Belleville av
Bedell Chas E agt h 56 Taylor
Bedell Daniel E, DSMwks, h 62 Astor
Bedell Dell B, wid Chas E h 121 Miller
Bedell Horace Mrs, h 140 Clinton av
Bedell Horace S Mrs, h 269 Clinton av
Bedell Mary E south st Ps, h 37 Chestnut
Bedell W L D h 140 Clinton av
Bedelo Geo, framemkr, h 9 Clayton
Bedford Chas A, carp, h 123 Arlington
Bedford Edward, bkkpr, h 18 Quitman
Bedford Edward driver, h 117 Central av
Bedford Electa M, wid David, 381 Washtn
Bedford Frank cigar mfr h 8 Columbia
Bedford Geo, painter, h 80 SOav
Bedford Harry S, carpet layer 246 Market
Bedford Joseph salesman h 66 Plane
Bedford Lena wid Edward C h 117 Central av
Bedford Leslie plumber 17 Longworth
Bedford Orvin E stairbldr 255½ S 10th
Bedford Randolph, cigarmkr, h 452 Washtn
Bedford Street Synagogue, rabbi Joseph Levin, 47 Bedford
THE PAYNE Dat 1 208-2 S Ferry St See page 786.
Bedient Henry S eng, h 45 Nelson pl
Bedson Thos confectionary h 67 Lafayette
Beebe Chas, NY, h 1137 Broad
Beebe Dillon, lumber NY h 1137 Broad
Beebe Dillon Jr, clk, NY, h 351 Summer av
Beebe Fred H, organist, h 1137 Broad
Beebe Geo H, Geo H Beebe Co, Hamilton c Bruen, h EO
Beebe Geo H Co, paper boxes, Hamilton c Bruen
Beebe Robert S, bkkpr, h 625 Hunterdon
Beebor Gottfried, h 62 Seabury
Beech Henry C, tobacco, h 44 N 6th
Beech John, tinsmith, h 48 Montgomery
Beecher Frank, polisher, h 320 Waverly av
Beecher E V Mrs, h 171 Summer av
Beecher Joseph A, lawyer, Prud bdg, 763 Broad, h 519 Summer av
Beechle Joseph, florist, h 94 SOav
Beecroft Abraham S, shoemkr, 66 Elm, h 174 Walnut

JAS. A. COE & CO. 106 & 108 MULBERRY ST 68, 70, 72 CLINTON ST. IRON AND STEEL

FIDELITY TITLE & DEPOSIT CO. LOANS MONEY ON BOND AND MORTGAGE. TRUSTS OF EVERY CHARACTER ADMINISTERED.



E. E. BOND & CO. 791 BROAD STREET
REAL ESTATE AND INSURANCE. LOANS ON MORTGAGE.

BEE

"BEE HIVE," L S Plaut & Co, largest dry and fancy goods house in New Jersey, 701 to 721 Broad

Beegle Ashton L, carp h 71 2d
Beeger John, tailor, h 58 Charlton
Beeger Joseph butcher, 359 Spgfld av
Beeh Joseph, grinder, 404 S 6th
Beeken Hans A, bkkpr, 333 N 6th
Beekman C C, Beekman Milling Co, 45 William, h Franklin Park, NJ
Beekman Milling Co, C C Beekman, P S Stults wholesale hay, straw grain, 45 William
Beeman Fred, blacksmith, h 121 8th av
Beeman Henry, blacksmith, h 121 8th av
Beeman John, driver, h 121 8th av
Been Meyer, tanner, h 12 Broome
Beer Adolph, tanner, h 139 Congress
Beer Edward shoemkr, h 139 Congress
Beer Elizabeth, wid Theo, h 139 Congress
Beer Stephen skatemkr, h Spruce
Beer Stephen Jr, h 7 Aqueduct pl
Beer Wm, grinder, h Spruce
Keeley Cure, 15 Central Ave., Newark.
Beers Albert D, currier, h 347 New
Beers Chas F, mgr Central Power Co, 193 Halsey h 19 Baldwin
Beers Clarence E, clk, h 185 Orange
Beers Erwin, trimmer, h 154 Somerset
Beers Frank S, carp, h 154 Somerset
Beers Franklin H, electrician, h 255 S 10th
Beers Jacob, driver, h 28 Somerset
Beers Jane M, wid Wm, h 17 Court
Beers J Frank, jewelry, 607 Broad, h 185 Orange
Beers Wm W, electrician, h 255 S 10th
Beeskow Geo, broker, 27 Goble
Beesley Edward, hatter, h 135 Union
Beesley Ellis, hatter, h 175 Pacific
Beeson Harry, Beeson & Layton, 78 Market
Beeson & Layton, Harry Beeson, saloon, 78 Market
Beetchenow Chas, h 180 Bank
Beetchenow Fred, jeweler, h 139 Pa av
Beetchenow Fred W, leather, h 139 Pa av
Beetchenow Wm Mrs, h 180 Bank
Beete Melville, mach, 72 4th av
Beethoven Mae merchor, 116 Elm
Beetsch Geo, salesman, h 86 Lillie
Beetsch Wm, polisher, h 86 Lillie
Beffert Chas, motorman, h 512 Spgfld av
Beffert Geo J, jeweler, h 254 Fairmount av
Beffert Jacob jeweler, h 182 Chestnut
Begal Albert, locksmith, h 78 Holland
Begbie Eugene, clk, h 81 Walnut
Begbie Geo, switchman, h 45 Avon pl
Beger Barbara, wid Henry, h 58 West
Beger Carolina, wid Conrad, h 200 Prince
Beger John H, dry and fancy goods 377 Springfield av

BEI

Begerow August, Begerow & Gerlach 946 Broad, h 476 Washington
Begerow Christian, mfr games, h 192 Miller
Begerow & Gerlach, August Begerow and Julius Gerlach, florists, 946 Broad
Beggan Chas, currier, h 72 Stone
Beggan Chas J, currier, h 72 Stone
Beggs Wm Franklin, physician, 399 7th av
See p 23
Begier Valentine, driver, h 261 Bergen
Begley Ann, wid John, h 32 Colden
Begley Annie wid Jas, h 110 Bowery
Begley Catherine, wid Michael, h 35 Dodal
Begley Edward, captain h 10 Sheffield
Begley Jas, toolmkr, h 138 Boyden
Begley John, police, h 420 Bank
Begley Patrick, lab, h 453 Vincent
Begley Thos, lab, h r 184 Newark
Begley Thos Jr, eng h 184 Newark
Begley Wm, lab, h 152 E Kinney
Behan Edward shoemkr, h 351 Warren
Behan Marguerite, wid Michael, h 7 Richmond
Behan Mary E, wid Peter, boarding, h 32 Bridge
Behan Peter, lab, h 32 Bridge
Behar Edward, japanner, h 32 Littleton av
Behar Mary, wid Frank, h 62 Bergen
Behler Fred, carpenter & builder, 24 Dey
See adv index
Behm John W, lab h 41 Jay
Behnken Claus, fireman, h 108 Lillie
Behr Anne Mrs, h 26 Jay
Behr Benjamin L, American Tel and Tel Co, h 89 Clinton av
Behr Henry woodturner, h 391 Central av
Behr John, driver, h 19 Beacon
Behrens Georgiana, wid F W, h 102 Union
Behrens Henry D, collector, 55 West
Behrens Herman, salesman, h 471 S 18th
Behrens John F, DSMwrks, h 116 Nassau
Behrens Mary Mrs, h 403 Littleton av
Behrens Wm H, hat, 116 Nassau
Behring Albert, contractor, h 357 14th av
Behringer Catherine, wid Philip, h 43 Niagara
Behringer Henry Ballachs, h 67 Niagara
Behring Hughold, mach, h 357 14th av
Behring Richard C, toolmkr, h 357 14th av
Behs Aloysius, shoemkr, h 394 S 6th
Behringer Geo, produce, h 76 Ferguson
Beibel Philip, harnessmkr, h 274 Hunterdon
Beible John, harnessmkr, h 186 13th av
Beicke Henry F, cigarmkr, 398 Walnut
Beidelman Otto tanner, h 148 SO av
Beidelman S B, coal, 1252 Broad, h 165 Pennsylvania av
Beier Henry, tailor, h 193 Summer av

Real Estate, Coal and Insurance. MYRON W. MORSE SIGN RED WHITE BLUE COLORS 139 Third Ave. 8th Ward Real Estate a Specialty.

R. Walsh & Co. ICE CREAM & CANDY MAKERS
157 MARKET STREET 673 BROAD STREET

R. C. BOICE CO. Office, 10-14 LAFAYETTE ST. Coal Pockets, 562-566 Market St. TELEPHONE 593. COAL



THE GREAT ATLANTIC AND PACIFIC TEA CO. Best Teas, Coffees, Spices, Baking Powder, &c. 730 Broad St. & 14 Springfield Av. 107 Market St. cor Washington St.

NEWARK ELECTROTYPE FOUNDRY WILSON BUILDING 46-52 Lawrence St.

BEI

Beier John, ins, h 375 Bergen
Beier John, lab, h 39 Kossuth
Beierle Frank, PRR, h 200 Lafayette
Beituss Andrew driver, h 504 NJRR av
Beituss Caspar, driver, h 504 NJRR av
Beituss Frank, mason, 87½ Winans av
Beiaender Nettie Mrs, h r 78 Montgomery
Bein Emil J, h 277 Orange
Bein Joseph, moulder, h 121 Baldwin
Bein Teresa, wid Adam, h 121 Baldwin
Beirne Thomas F, attendant, 425 SO av
Beisheim Chas, shoemkr, h 97 Barbara
Beisinger John, h 147 Orchard
Beisler Anthony, jeweler, h 71 West
Beisler Catherine, wid John, h 175 Court
Beisler Ferdinand, jeweler, h 104 West
Beisler John, mason, h 51 Blum
Beisler John, varnisher, h 239 Hunterdon
Beisler Joseph, jeweler, h 275 Waverly av
Beissert Herman Jr, hardware, h 192 Fairmount av
Beissett Herman C F, bookbinder, h 192 Fairmount av
Beitel Lewis J, musicteacher, h 41 Warren
Beitel Lewis J, watchmaker, 707 Broad, h 41 Warren
Beitell Frank E, musicteacher, h 41 Warren
Beitell Walter L, h 41 Warren
Beitell & Halsey, 179 Market
[illegible] Central Ave, Newark.
**BEITELL & HALSEY,** Walter L Beitell & Edmund R Halsey, surveyors, 179 Market. See adv index
**BEITL JOSEPH G,** artist, drawing school, 829 Broad, h Old Bridge, NJ
Beizel John, carpenter, h 84 Richmond
Beeland Leon L, h 899 Broad
Belby Bridget, wid Wm, h 138 Chestnut
Belcer Florian, lab, h 327 W Kinney
Belcher Bros & Co, rule mfrs, Clinton av west, Irvington, NJ. See adv index
Belcher Chas, stained glass, 127 Van Buren, h 156 Garside
Belcher Chas Jr, stained glass, 127 Van Buren, h 156 Garside
Belcher Elizabeth H, prin Waverly av PS, h Irvington
Belcher Frank, printer, b 79 Frelinghuysen av
Belcher Joseph, machinery, r 922 Broad, h 90 Clinton av
Belcher Joseph H, machinery, r 922 Broad, h 90 Clinton av
Belcher Katharine F, Charlton St PS, h 90 Clinton av
Belcher Sarah A P, wid William K, h 218 Mulberry
Belcher Thomas, mach, h 170 Johnson av
Belcher Zachariah, Watts Campbell Co, h 144 Mt Pleasant av

BEL

Belden Geo W, mounter, h 326 Ferry
Belden Joseph S, clk, h 847 Mt Prospect av
Belfatto C Mrs, h 149 Bank
Belfatto Ernest V A, lawyer, 810 Broad, h 149 Bank. See p 11
Belfatto Gaetano M, lawyer, 191 Market, h 149 Bank
Belfatto Oreste, barber, 455 Washington
Belinder Frank, tailor, h r 70 Belmont av
Belke Joseph, bookbinder, h 188 William
Belke Wm, jeweler, h 576 Hunterdon
Belknap Chauncey, h 142 Broad
Belknap Frank H, h 27 Halsey
Belknap Wm V, h 27 Halsey
THE RAVENE COAL CO., 208-210 Ferry St. See page 786.
Bell Adeline, wid Wilson F, h 136 Clinton av
Bell Amos I, h 78 Columbia
Bell Andrew, Boss Washer Mfg Co, r 371 Market, h 40 Napoleon
Bell Bessie, wid Patrick, h 12 School
Bell Chas N, collector, h 10 Saybrook pl
Bell Christian, sal, h 181 Spruce
Bell Clinton, paper hanger, h 46 Crawford
Bell David, clk, h 36 Joseph
Bell Edgar, carp, h 298 Orange
Bell Frank, carp, h 361 Bank
Bell Geo, foreman, h 84 Clinton
Bell Henry, h 171 Spruce
Bell Jas, CRR, h 5 Maine
Bell John, contractor, h 26 Cross
Bell John D, stonecutter, h 14 7th av
Bell John S, supt, 407 NJRR av, h 10 Saybrook pl
Bell Joseph, collector, h 166 Morris av
Bell Joseph, jeweler, h 178 Broome
Bell Joshua Jr, rubber, 40 Napoleon
Bell Margaret, wid Wm, h 88 Garden
Bell Mary, wid John W, h 166 Morris av
Bell Mary E, saleslady, h 9 Austin
Bell Mary E, wid John, h 85 Walnut
Bell Maria, wid Joseph, h 40 Napoleon
Bell Robert P, lawyer, 800 Broad, h 79 Sherman av. See page 11
Bell Rose, wid John, h 236 Burce
Bell Talmage L, carp, h 55½ West
Bell Thos, blksmith, h 636 Market
Bell Thos J Jr, driver, h 636 Market
Bell Willard P, wagonmkr, h 68 Washtn av
Bell Wm, rubberwks, h 40 Napoleon
Bell Wm, leather, h 88 Garden
Bell Wm, mach, h 72 Napoleon
Bell Wm C, NY, h 29A Grant
Bell Wm D, Gartner & Co, 764 Broad, h, 304 S 7th
Bell Wm H, carp, h 303 Orange
Bell Wm H, CTwks, h 277 Ogden
Bella Wite, jeweler, 16 Camfield
Bellamy Jas, jeweler, h 73 Irvine
Bellar Eliza, wid Eugene, h 45 Congress
Pyhsicians' Office Hours, page 23

JAS. A. COE & CO. 106 & 108 MULBERRY ST 68 70, 72 CLINTON ST. IRON AND STEEL

FIDELITY TITLE & DEPOSIT CO. GUARANTEES TITLES AT FIXED RATES WITH NO EXTRA CHARGES.

FRANK WISJOHN, Real Estate, 757 BROAD ST.

Coal and Wood—PARK AVENUE COAL CO., 14th Street and Park Avenue, East Orange, N. J.



BEL

Bellar Eugene W, clk Health Board, 843 Broad, h 45 Congress
Bellaspica Napoleon, barber, h 147½ Pacific
Belles Irving D, carp, h 8 Oriental pl
Belles Joseph, fireman, h 78 Kossuth
Belles Mary, wid Amos H, h 157 Garside
Bellet Mike tanner, h 80 Prince
Belleville Av Congregational chh, Rev Samuel L Loomis, pastor, 153 Bely av
Belleville Express 208 Market
Bellew John, eng, h 136 Monroe
Bellew Patrick, morocco finisher, h 135 Broome
Bellfov Geo, lineman h 44 Centre
Bellina Tomey shoemkr 175 Warren
Bellinger Chas, bkkpr, h 103 S 8th
Bellingham Henry, insoles, h 139 Elm
Bellingham Wm F lab, h 243 Academy
Bellings Jas E, prop Union Trowel wks, 25 Hackett
Bellini Antonio, shoemkr, 175 Warren
Bellis Geo E clk, h 123 Commerce
Bellis Lemuel, conductor, h 123 Commerce
Bellis M F clk h 55 Murray
Bellis Oliver K driver h 116 Sheffield
Bellman L R, p 584 High
Bello Pietro, lab, h 168 8th av
Beloin Ovila spinner, h 67 Belleville av
Beltaire Annie L, Morton st PS, h 33 Morton
Keeley Cure, 15 Central Ave., Newark.
Beltaire Eliza, wid Paul, h 33 Morton
Beltaire Paul sash and blind, h 33 Morton
Belue Joseph S, attendant, 425 SOav
Belz Wilhelmina midwife, h 343 W Kinney
Belzner Geo, sal, 206 NJRR av
Bemis Chas P salesman h 1 Orange pl
Bemis Chas P Jr, bakery, 308 High
Bemiss E D, physician 57 Lafayette. See page 23
Bemm Wm, retired h 148 SOav
Benatar Louis, signs, 785 Brd L 199 Plane See adv index
Benatre Chas Victor, clk celluloid, h 31 Liberty
Benatre August Paul, jeweler, h 31 Liberty
Benbon Ernest, mason, h 34 Nassau
Benbrook A M, h 7 Crawford
Benbrook Benj, Enterprise Wood and Coal Co, 442 Washington, h 28½ Rose
Benbrook Geo F painter, h 84 Spring
Benbrook Jas T, coal 5 Crawford, h 638 Hunterdon
Benbrook Jeanette, stenogphr, h 83 Pa av
Benbrook Mary H, dressmkr, h 83 Pa av
Benbrook Peter S, ice, 115 Sherman av, h 83 Pennsylvania av
Benbrook Wm horseshoer, h 69 NYav
Bench Wm E, drop hand, h 108 E Kinney
Bendel Alfred, lab, h 105 8th av

BEN

Bendel Amelia, wid Alfred, h 105 8th av
Bendel Chas H, sal, 424 Mulberry, h 71 Tichenor
Bendel Chas M, barber, 65 Tichenor, h 169 Thomas
Bendel Edward J, h 71 Tichenor
Bendel John C, jeweler, h 424 Mulberry
Bendel Matilda F, h 73 Tichenor
Bender Albert, jeweler, h 8 Ashland
Bender Alvina, wid Henry, h 8 Ashland
Bender Catharine wid Henry, h 250 Warren
Bender Chas, bluewks h 46 Berlin
Bender Chas, confectionery, h 211 13th av
Bender Chas, moulder, h Jay
Bender Chas, printer, h 91 Newton
Bender Clara, wid Joseph, h 60 Barclay
Bender Geo jeweler, h 147 Bruce
Bender Henry, lab, h 14 Wal
Bender Jacob, baker, h 25 Paterson
Bender John, cigarmkr, h 365 Bergen
Bender John lab h 62 Garden
Bender Lewis, waiter h 125 S 7th
Bender Louisa, wid John, h 91 Newton
Bender Morris, clk, h 333 Mulberry
Bender Peter sexton, h 258 Littleton av
Bender Robert D, Hook & Ladder Co No 2, 55 Plane, h 43 Orange
Bender Wm, saddlery hdware, h 8 Ashland
Bender Elias, hatter, h 186 Prince
Bender Morris, clk, h 333 Mulberry
Benderovitz Joseph, tanner, h 22 Somerset
Bendert Henry, tailor, h 39 Rankin
**BENDT FERDINAND,** florist, 459 Orange
Bene Ferdinando, shoemkr, 401 Bowery
Benece Adelbert O, 114 William, h Vailsburg NJ
Benedict Alex T, Terah Benedict's Sons, 867 Broad, h 132 Monmouth
Benedict Andreas, h 45 Lewis
**BENEDICT BROTHERS,** jewelers, keepers of New York City time, 171 Broadway, c Cortlandt. See adv index
Benedict Bros & Warner, Joseph, Geo & Horace P. Benedict & J L Warner, bicycles, 597 Broad
Benedict Cyrus, deputy sheriff, h 718 High
Benedict David E, fire supplies, 762 Broad, h 39 N 11th
Benedict Edward, treas Thatcher Furnace Co 42 St Francis, h E Orange, N J
Benedict Edward E, Terah Benedict sons, 867 Broad, h 19 Sherman av
Benedict Ella C, typewriter supplies, 5 Mechanic, h Plainfield, N J
Benedict Frank E, harness, 867 Broad, h 19 Sherman av
Benedict Fred W, harnessmkr, 867 Broad, h 12 Montgomery
Advertisers, page 56

USE THE THATCHER FURNACES AND RANGES
Foundry: Newark. THATCHER FURNACE CO. 240 Water St., N.Y

# ★ BENEDICT'S TIME ★

## DIAMONDS AND WATCHES

A SPECIALTY

IMPORTERS AND MANUFACTURERS

WATCHES, DIAMONDS, CHAINS, RICH JEWELRY, SILVERWARE AND SOCIETY BADGES

END VIEW.

SIDE VIEW

## "THE BENEDICT"

[PATENT]

The only perfect Cuff, Sleeve and Collar Button made
All in one piece
Goes in like a wedge and flies around across the button hole
Strong, durable and can be adjusted with perfect ease No wear or tear, and can be put on any sleeve button

END VIEW

SIDE VIEW

## BENEDICT BROTHERS

Keepers of the City Time

BENEDICT BUILDING, 171 BROADWAY, NEW YORK

CORNER CORTLANDT STREET

★ Watches carefully Repaired by the Best Workmen ★

Benedict's Time Established 1821

· 1804 · · 1896 ·

THE OLDEST BANK IN NEW JERSEY

NATIONAL

# Newark Banking Company

759 BROAD ST., CORNER OF BANK ST.

NEWARK, N. J.

CHAS. G. ROCKWOOD, *President* E. S. CAMPBELL, *Vice President*

H. W. TUNIS, *Cashier*

This bank invites new accounts, offering its services for the transaction of any banking business, and promising dealers the most liberal treatment consistent with good banking

GOLD BULLION FOR SALE

STATEMENT MAY 7TH, 1896

| RESOURCES | | | LIABILITIES | | |
|---|---|---|---|---|---|
| Loans and Discounts | | $2,055,396 37 | Capital Stock | | $500,000 00 |
| U. S. Bonds to secure circulat'n | | 200,000 00 | Surplus Fund | $200,000 00 | |
| Stocks, Securities, etc. | | 280,900 00 | Undivided Profits | 218,692 67 | |
| Reserve Agent | $318,315 41 | | | | 418,692 67 |
| Due from other Banks | 383,548 30 | | Circulation Outstanding | | 180,000 00 |
| Cash and Cash Items | 195,079 08 | | Dividends Unpaid | | 277 96 |
| Redemption Fund, Treasurer U. S. | 9,000 00 | | Deposits, Individual | $1,724,371 07 | |
| | | 905,942 79 | Deposits, Banks | 621,197 16 | |
| | | | | | 2,345,568 23 |
| Premium on U. S. Bonds | | 4,000 00 | | | |
| Banking House | | 60,000 00 | | | |
| Other Real Estate | | 8,300 00 | | | |
| | | $3,444,538 86 | | | $3,444,538 86 |

R. C. BOICE CO. Office, 10-14 LAFAYETTE ST. Coal Pockets, 562-566 Market St. TELEPHONE 593. COAL



The FAIRLIE & WILSON COAL CO Office 492 Broad Street, Newark, N.J. Pockets, Pennsylvania R.R. Harrison Telephone 70

BARNES & HAINES, Gen'l Managers No. 185 MARKET STREET, NEWARK, New Jersey
Would you light a cigar with a $1,000 bill? THE COVENANT MUTUAL LIFE gives $1,000 INSURANCE at the rate of 5c. DAILY.

BEN

Benedict Geo, Benedict Bros & Warner, h Elizabeth, NJ
Benedict Harry S, Engine Co No 2, 110 Mulberry, h 39 N 11th
Benedict Horace R, Benedict Bros & Warner
Benedict Jas P, ins surveyor, 776 Broad, h 376 High
Benedict Joseph, Benedict Bros & Warner, h Elizabeth, NJ
Benedict Nelson, h 73 Cutler
Benedict Oscar, clk, h 376 High
Benedict Terah J, 355 Mulberry, h 19 Sherman av
Benedict & Howard, Terah J. Benedict and Frank M Howard, mfg jewelers, 355 Mulberry
**BENEDICT'S TERAH SONS,** Alex T and Edward E, harness, saddlery, 867 Broad
Benedictine Nuns, William c Shipman
Benedictine Sisters, Sister Bafas, superior, William c Shipman
Beneficial Building & Loan Assn, Washington av op Irving
Benell Mary, wid Peter, h r 111 Polk
Benevento Alessandro, barber, 505½ Market
Benevento Carmine, mach, h 37 Garside
Benevento Frank G, barber, h 472½ Market
Benevolent Protective Order of Elks, 177 Halsey
Keeley Cure, 15 Central Ave., Newark.
Benezech Galixte, hat, 356 Elm
Benezech Jules, jeweler, h 356 Elm
Benler, Albert, salesman 54 College pl
Benfer Cornelius C, police, h 342 Washington
Benfield Chas R, engraver, h 22 Halleck
Benfield Thos mgr Keller & Untermeyer Mfg Co, h 324 Mt Prospect av
Bengtson Mons, tailor, h 43 Marshall
Bedisch Bertha, wid David, h 583 High
Benisch Chas, Benisch & Son, 7 NJRRav, h 14 Boston
Benisch Ellis, hat, h 100 SOav
Benisch Mamie, dressmkr, h 583 High
Benisch Myer, Benisch & Son, 7 NJRR av, h 14 Boston
Benisch Nathan, printing and stationery, Prud bdg, 763 Broad, h 583 High
Benisch Nathan, NY, h 583 High
Benisch & Son, Chas and Myer, old iron, 7 NJRRav
Benjamin Alfred, Benjamin Bros, 9 Mulberry, h 144 Wakeman av
Benjamin Alfred H, salesman, h 144 Wakeman av
Benjamin Bros, Edward & Alfred, mfrs corset waists, 9 Mulberry
Benjamin Catharine Mrs, h 15 Murray
Benjamin Chas A, trunkmkr, h 154 Polk

BEN

Benjamin Chas E, clk, 866 Broad, h 154 Polk
Benjamin Edward, Benjamin Bros, 9 Mulberry, h 129 N 6th
Benjamin Edward W, lawyer, Prud bldg, 763 Broad, h 304 Sussex av. See p 11
Benjamin Frank, student, h 129 N 6th
Benjamin Jeanette, h 25 5th av
Benjamin John P, shoefitter, h 9 S 12th
Benjamin John P Jr, salesman, h 9 S 12th
Benjamin Samuel, tailor, r 179 Howard, h 11 Prince
Benjamin Wm T, shoefitter, h 151 N 6th
Benken Chas, lab, h 29 Kent
Benkert Albert, driver, h 107 Lillie
Benkert Albert, trunkmkr, h 341 Camden
Benkert Berthold, mason, 448 S 9th
Benkert Fred, police, h 323 Waverly av
Benkert Geo, retired, h 335 Waverly av
Benloin John, spinner, h 67 Belleville av
Benn Adam, sal, 415 Bank
Benner Fred, grocer, h 50 Niagara
Benner Geo J, grocer, h 89 West
Bannert Wm, fruit dealer, pigeons, 4 C M walk, h 129 Academy
Bennet Abram C, diecutter, h 170 Orange
Bennett Albert, bartender, h 37 James
Bennett A C, engraver, NY, h 170 Orange
THE RAVENE COAL CO., 208-210 Ferry St. See page 786.
Bennett Alvin, fireman, Hook and Ladder Co No 2, 55 Plane, h 115½ 8th av
Bennett A H, tel op, h 601 Warren
Bennett Benj, salesman, h 315 Plane
Bennett Bernard, foundry, h 11 Oxford
Bennett Bernard, steelwks, h 497 Ferry
Bennett Catharine, wid Robert, h 275 Lafayette
Bennett Chas, carp, h 18 Madison
Bennett Chas, jeweler, h 283 Springfield av
Bennett Chas D, physician, 167 Clinton av. See p 23
Bennett Chas R, real estate, 740 Broad, h 114 Orange
Bennett Cornelia A, wid Jesse, h 759 Mt Prospect av
Bennett Daniel B, carp, h 44 Pacific
Bennett David, florist, h 128 Sylvan av
Bennett Edmund, contractor, 3 Orange pl
Bennett Edmund W, electrician, h 150 Walnut
Bennett Edward, conductor, h 85 Vanderpool
Bennett Edward, electrician, h 150 Walnut
Bennett Frank, grainer, h 59 Goble
Bennett Elizabeth, wid Edmund, h 150 Walnut
Bennett Ellen, wid Wm H, h 268 Academy
Bennett Emanuel, grocer, 545 Market
Bennett Emily, wid Wm, h 10 Beach
Bennett Florence, shoemkr, 46½ Plane
Bennett Frank, brakeman, h 217 S 9th

JAS. A. COE & CO. 106 & 108 MULBERRY ST. 63, 70, 72 CLINTON ST. IRON AND STEEL

**MOCKRIDGE & SON** 97 & 99 MARKET ST., NEWARK
Wood and Slate Mantels · ·
Wainscot and Floor Tiling





Bennett Geo, chemical wks, h 334 Orange
Bennett Geo, driver, h 30 Arlington
Bennett Geo F, clk, h Orange c Hecker
Bennett Geo L, clk, h 187 Academy
Bennett Geo L, salesman, h 187 Academy
Bennett Gertrude Mrs, h 125 Tichenor
Bennett Gertrude E, stenographer, 763 Broad, h 759 Mt Prospect av
Bennett Gertrude M Mrs, h 355 Bedford
Bennett Gilbert, retired, h 28 Napoleon
Bennett Gillett, photographer, 635 Broad, h 25 Vanderpool
Bennett Grace Mrs, 16 Commercial
Bennett Harry, driver, h 125 Union
Bennett Harry, electrotyper, h 70 NYav
Bennett Henry, silverplater, h 125 Union
Bennett Hugh, lab, h 487 5th
Bennett Hugh, tanner, h 103 Pennington
Bennett Jas, foreman, h 3 Orange pl
Bennett Jas, tanner, h 103 Pennington
Bennett Jas F, novelties, 104 Lafayette
Bennett Jas I, People's Ice Co, h 159 Oliver
Bennett Jas T, salesman, h 61 High
Bennett John, eng, h 35 Hamilton
Bennett John, hat, h 67 Burnet
Bennett John, tinsmith, h 66 S 8th
Bennett John C, engraver, h 128 Sylvan av
Bennett John C, carp, h 206 Sylvan av
Keeley Cure, 15 Central Ave., Newark.
Bennett John H Mrs, h 407 Washington
Bennett Kate, dressmkr, h 3 Orange pl
Bennett Laura J, Burnet st PS, h 114 Orange
Bennett Leander, clk, h 46 13th av
Bennett Margaret, wid Henry L, h 37 Austin
Bennett Martin V, lastmkr, h 30 Orchard
Bennett Mary E, 13th av PS, h 103 Mt Prospect av
Bennett Mary J, h 10 Rowland
Bennett May, h 50 Green
Bennett Patrick, driver, h 46½ Plane
Bennett Patrick, leather, h 186 NY av
Bennett Patrick, saddlery, h 103 Pennington
Bennett Peter H, salesman, h 122 3d
Bennett Richard, jeweler, h 59 Goble
Bennett Richard, painter, h 388 Warren
Bennett Robert H, cel, h 44 Pacific
Bennett Robert J, cel, h 148 Adams
Bennett Samuel B, driver, h 247 Clifton av
Bennett Samuel C, agent, h 850 Summer av
Bennett Stephen, retired, h 111 N 14th
Bennett Thos, flagman, h 103 Pennington
Bennett Thos, lab, h 26 Mott
Bennett Wm, clk, h 37 Austin
Bennett Wm, jeweler, h 59 Goble
Bennett Wm, mach, h 66 Barclay
Bennett Wm D, clothing, h 67 Liberty
Bennett Wm H, sec Newark Milk and Cream Co, 51 Bank
Bennett Wm R, eng, h 53 Fair



Bennett Wm S, mason, h 114 Orange
Bennetto Grace, stenographer, h 279 N 6th
Bennetto J T, mason, bldr, 279 N 6th
Benninger David, butcher, h 158 Warren
Bennington John H, conductor, h 163 Walnut
Bennis Samuel, grocer, 66 Prince
Bennisch Samuel, grocer, h 66 Prince
Benoit Edward, foreman, h 77 New
Benoit Herman, grocer, 371, h 364 Springfield av
Benoit Victor, clk, h 77 New
Benowitz A, h 243 Ferry
Benrider Henry, clk, h 93 Vesey
Benrider Henry A, tanner, h 93 Vesey
Benrider Richard A, musical instruments, 93 Vesey
Benrider Rosalie, wid John W, h 93 Vesey
Bensbach Wm, celluloid, h 85 Maine
Bensel Wm H, salesman, h 105 Pa av
Bense Dorothea, wid August, h 40 Maine
Bensmann Clarence, produce, h 70 Belmont av
Bensmann Gottfried, produce, h 70 Belmont av
Bensmann Mary and Henry, confectioners, 70 Belmont av
Benson Carrie, S Market st PS, h 26 Hill
Benson Adolph, celluloid, h 57 Ann
Benson Ann, wid Wm, h 92 Jefferson
Benson Bernard, mach, h 112 Barclay
Benson Chas, baker, h 306 Walnut
Benson Everett L, asst supt, h 58 Taylor
Benson Jane Mrs, Home Aged Women, 225 Mt Pleasant av
Benson John M (c), stableman, h 64 Summit pl
Benson John S, shoemkr, h 416 S 10th
Benson John S Jr, shoemkr, h 416 S 10th
Benson Lawrence L, ink, h New
Benson Lewis W, driver, 33 Warwick
Benson Wm, baker, h 306 Walnut
Benson Wm, shoemkr, h 71 Arlington
Bensse Christian, druggist, h 103 8th av
Bentley Ernest, mach, h 51 Ward
Bentley Joseph, fileforger, h 242 Orange
Bentley Thomas, moulder, h 98 Frederick
Benton Albert, watchmkr, h 194 N 6th
Benton Ernest, mason, h 34 Nassau
Benton Thos W, trunkmkr, h 34 Nassau
Benwell Elizabeth, wid Henry R, h 36 Milford
Benz Casper, barber, h 542 Market
Benz Chas, moulder, h 46 Maine
Benz Chas, shoemkr, 264 SOav, h 542 S 18th
Benz Chas, shoemkr, 257 SOav, h 542 S 18th
Benz Chas, smelter, h 44 Berlin
Benz Christian, driver, h 344 15th av
Benz Francisca, wid Joseph, h 22 Sayre

E. E. BOND & CO. 791 BROAD STREET
REAL ESTATE AND INSURANCE. LOANS ON MORTGAGE.
MYRON W. MORSE, 139 Third Avenue SIGN RED WHITE BLUE COLORS Real Estate, Coal and Insurance

**FIDELITY TITLE & DEPOSIT COMPANY** Receives Deposits and Pays two (2) per cent. Interest upon Daily Balances, Subject to Check at Sight.

R. C. BOICE CO. Office, 10-14 LAFAYETTE ST. Coal Pockets, 562-566 Market St. TELEPHONE 593. COAL



Make no mistake, if you want reliable Goods, go only to the stores of . . . The Great Atlantic and Pacific Tea Co. 780 BROAD ST. & 174 SPRINGFIELD AV. 102 MARKET ST. cor. WASHINGTON ST. Use A. & P. Extracts



Benz Geo, lab, h 22 Sayre
Benz Geo, mason, h 320 New York av
Benz Herman, florist, 16 Fairview av
Benz Jacob, shoemkr, 221 Belmont av
Benz Johanna, wid Philip, h 344 15th av
Benz John, carp, 20 Hamburg pl
Benz John C, sal, 225 Bloomfield av
Benz John, foundry, h 40 Maine
Benz Louis, locksmith, h 20 Magazine
Benz Martin, framemkr, h 18 Magazine
Benz Michael, sal, 282 Ferry
Benz Philip, driver, h 409 15th av
Benz Philip, driver, h 300 S 6th
Benzler Albert, musical director, h 398 Hunterdon
Benzler Elizabeth, wid Henry, h 377½ Springfield av
Beorgowick Arion, tailor, h 93 Waverly pl
Ber Henry, plasterer, h 17 7th av
Bernardini Sebatino, lab, h 158 Commerce
Bernardo Nicola, lab, h 57 River
Behrerick Adam, tailor, h 383 S 8th
Berean Wm, painter, h 88 Tichenor
Bercaugh Russeling, fireman, 819 Broad
Berchten Christian, lab, h 247 Ferry
Kidney Cure, 15 Central Ave., Newark.
Berdan Walter H, clk, h 161 N 3d
Berdersky Stephen, shoemkr, h 48 Denis
Berer Christopher, jeweler, h 29 Monmouth
Berenbaum Jacob, soda water, h 24 Canal
Berenson Frank, bkkpr, 137 Sherman av
Beresheim Jacob, celluloid, h 48 Lang
Beresheim John P, sal, 438 Walnut
Bertelder Henry, h 60 West
Berg Adam, retired, h 92 Littleton av
Berg Adam J, 55 South, NY, h 119 Commerce
Berg Henry, driver, h 102 Hunterdon
Berg Herman, condensed milk, h 162 Morris av
Berg John, motorman, h 14½ Van Buren
Berg John, confectionery, h S 6th n Springfield av
Berg J B, h 174 McWhorter
Berg Louis, clk, h 92 Littleton av
Berg Mary Mrs, midwife, h 180 William
Berg Sophia, wid Christian, h 14½ Van Buren
Berg Wm, driver, h 440 Springfield av
Berg Wm, mason, h 260 SOav
Berge Johanna, wid Alvin, h 28 Rutgers
Bergen Albert, clk, 936 Broad
Bergen Edgar E, E E Bergen & Co, 28 Commerce, h 936 Broad
Bergen Edward, h 11 Columbia
Begen E E & Co, Edgar E Bergen and Harry K Gardner, produce, 28 Commerce
Bergen Fred, jeweler, h 145 Fairmount av
Bergen Fred, clk, h Wickliffe

J. J. BERGEN
WHOLESALE AND RETAIL DEALER IN
· COAL ·
Full Weight, Dry and Clean Coal Guaranteed
Nos. 88-92 Jackson Street
Telephone 893

Bergen Geo B, salesman, h 14 Quitman
Bergen Harry W, clk, h 48½ High
Bergen Jas, clk, h 137 Elm
Bergen Jas, retired, h 137 Elm
Bergen Jennie Mrs, grocer, 393 Ogden
Bergen John F, grocery, 337 Warren
Bergen John J, coal and wood, 90 Jackson See adv index
Bergen Luke, shoemkr, h 153 SOav
Bergen Marcus, clk, h 90 Jackson
Bergen John, lab, h 147 James
Bergen Patrick, retired, 90 Jackson
Bergen Samuel K, sal, 145, h 67 Lincoln av
Bergen St Car house, A C Harvey, supt, 636 Bergen
Bergen Sydney R, clk, h 57½ Wright
Bergen S K, sal, 143 Mulberry
Bergen Wm, brakeman, h 186 Mulberry
Bergen Wm, teamster, 393 Ogden
Bergen Wm E, carbldr, h 57½ Wright
Bergen Wm G, printer, 885 Broad, h 57½ Wright
THE RAVENE COAL CO, 208-210 Ferry St. See page 786.
Berger, tailor, h 52 Livingston
Berger Abraham, tailor, h r 187 Prince
Berger Adolph, lab, h 168 Morris av
Berger Albert, brush mfg, 64 17th av
Berger Albert, jeweler, h 422 Spgfld av
Berger Chas, planer, h 590 S 12th
Berger Chas F, civil eng, h 81 Parkhurst
Berger Chas W, C W Berger & Co, 776 Broad, h 314 S 7th
Berger Christian, sal, 168 Ferry
Berger C W Co, Chas W Berger and A Barnet Le Massena, gen agts, 776 Broad
Berger Edward, toolmaker, h 70 Fairview
Berger Edward, buff wheel mfg, h 314 S 7th
Berger Frank, printer, h 81 Parkhurst.
Berger Henry, upholsterer, 54 Walnut, h 57 Avon pl
Berger Harry, jeweler, 281 Norfolk
Berger Henry, lab, h 73 SOav
Berger Israel, tailor, h r 187 Prince
Berger Jacob, clk, h 187 Prince
Berger Jacob, lab, h 281 W Kinney
Berger Jacob, satchelmkr, h 26 West
Berger John, driver, h 14 Rutgers
Berger John, lab, h 147 James
Berger Julia, wid, h 221 Bank
Berger Lesser, baker, h 71 Broome

HONEYWELL & PAINTER, UNDERTAKERS G. W. HONEYWELL, Late with E. B. Woodruff 884 BROAD ST. 'PHONE 759-A

JAS. A. COE & CO. 106 & 108 MULBERRY ST. 68, 70, 72 CLINTON ST. IRON AND STEEL

DAVID HARPER THE BLUE STONE DEALER
No. 122 NORTH ELEVENTH STREET GENERAL CONTRACTOR



EUGENE A. McMURRAY SURVEYOR ENGINEER 785 BROAD

Coal and Wood—PARK AVENUE COAL CO., 14th Street and Park Avenue, East Orange, N. J.



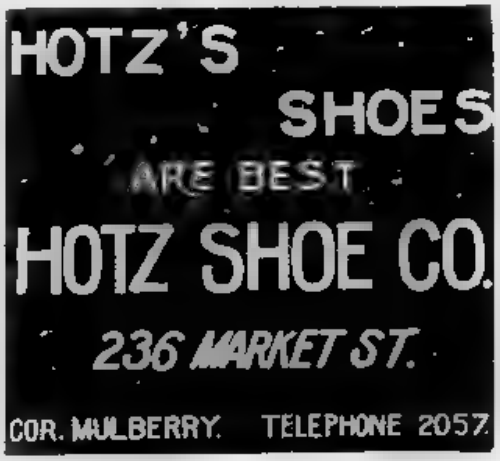


Berger Maria, wid August, h 314 S 7th
Berger Max, hat, h 672 S 12th
Berger Morris, tailor, h 45 Mercer
Berger Rachel, wid Wm, h 187 Prince
Berger Rudolph, toolmkr, 81 Parkhurst
Berger Samuel, peddler, h 191 Belmont av
Berger Wm, architect, h 81 Parkhurst
Bergeur Geo, toolmkr, h 165 Pacific
Bergeur Wm, mach, h 165 Pacific
Bergfels Henry, W H Bergfels & Co, h 166 Elizabeth av
Bergfels Julius, Block & Bergfels, 336 Mulberry, h 127 Orchard
Bergfels Wm, nickelplater, h 145 Elizabeth av
Bergfels Wm H, Newark Nickel Plating Co, r 38 Walnut, h 13 Stanton
Bergfels W H & Co, Newark Nickel Plating Co, r 38 Walnut
Berghauser Chas, paver, h 218 Belmont av
Keeney Pl 5 Centre Ave., Newark.
Berghof August, mach, h 135 Hamberg pl
Berghof L, h 135 Hamberg pl
Bergin Elizabeth, wid John, h 338 Warren
Bergin John F, grocer, 337, h 338 Warren
Bergin Nicholas, licoricewrks, h 12 Bloomfield av
Bergman Chas, baker, h 9 Wood
Bergman Charlotte, midwife h 9 Wood
Bergman Joseph, cigar mfr, 357 Spgfld av
Bergman Morris, painter, h 51 Camden
Bergmann Fritz, brewer, h 93 Livingston
Bergmann Louis, cooper, h 65 Garrison
Bergmund Chas, carp, h 235 Orange
Bergner A Albion, bkkpr, h 247 Clifton av
Bergner Henry, jeweler, 22 Ave C
Bergner Jennie, wid Mauritz, h 247 Clifton av
Bergner Louis, enameler, 65 Mechanic, h 165 Pacific
Bergnert Otto, tailor, 205 Washington



Bergstein Jacob, cutter, 145 Belmont av
Bergner Geo, toolmkr, h 165 Pacific
Bergner Louis enameler, h 165 Pacific
Berhof August, mach, h 135 Hamburg pl
Berhof Fred, shoes, h 135 Hamburg pl
Berhof Wm, cutter, h 135 Hamburg pl
Berhold Bernhard, hat, 207 Springfield av
Berkhout C, wid Jacobus J, h 153 N 5th
Berkley Geo W, lab, h 327 Elm
Berkly John, spinner, h 61 Gouverneur
Berkowitz Adolph, buttonmkr, h 154 Howard
Berkowitz Albert, tailor, h 96 Blmfld av
Berkowitz Baruch, Fautel & Bergowitz, 364 Broad, 221 Ferry
Berkowitz Bros, Henry and Baruch, mer tailors, 364 Broad, 221 Ferry
Berkowitz Harry, clk, h 49 Livingston
Berkowitz Henry, Fautel & Berkowitz, 364 Broad, 221 Ferry
Berkowitz Ignatz, tailor, h 50 Beacon
Berkowitz Jacob, shoemkr, h 47 Livingston
Berkowitz Joseph, buttonholemkr, 154 Howard
Berkowitz Leon M, 837 Broad, h 55 Nelson pl
Berkowitz Max, shoemkr, h 19 Boyd
Berkowitz Max, tailor, h 103 Wallace
Berkowitz Morris, tailor, h 96 Blmfld av
Berkowitz Sam, cigarmkr, h 49 Livingston
Berkowitz Wolf, tailor, h 128 Charlton
Berla Amzi, plumber, h 454 High
Berla Amzi E, plumber, h 10 Pine
Berla Elias, gas, steamfitter, plumber, 76 Mulberry, h 10 Pine
Berla Moritz, plumber, 74 Bank, h 221 Washington. See adv index
Berla Robert, plumber, etc, 224 Washington, h 462 High
Berla Selma Mrs, Lion sisters, 452 High
Berla Saul, bkkpr, h 10 Pine
Berlai Augustine, shoemkr, h 53 Bank
Berlenbach John, clk, 55 Condit
Berman Morris, hat, h 66 Prince
Berman Benj, boxmkr, h 325 15th av
Berman Israel, hairdresser, 105 Spgfld av
Berman Samuel, grocer, h 94 Van Buren
Berman Nathan, tailor, h 66 Morton
Bermingham John, eng, h 232 Warren
Bernard Mary, dressmkr, h 433 Washtn
Bernard Wm A, jeweler, h 37 Chestnut
Bernardi Giovanni, lab, h 77 Adams
Bernardi Giuseppe, lab, h 40 Jefferson
Bernardi Pietronio, lab, h 40 Jefferson
Bernardo Chas (c), drug clk, h 83 Arlington
Bernatzki John, eng, h 189 Miller
Bernauer August, undertaker, 133 Niagara. See adv index
Bernauer Fred, brushmkr, h 87 Hamburg pl
Bernauer Joseph, butcher, h 87 Hamburg pl
Bernauer Joseph Jr, mach, h 87 Hamburg pl

FIDELITY TITLE & DEPOSIT CO.
RENTS SAFES AND STORES VALUABLES IN WELL-GUARDED, BURGLAR AND FIRE-PROOF VAULTS.

R. C. BOICE CO. Office, 10-14 LAFAYETTE ST. Coal Pockets, 562-566 Market St. TELEPHONE 583. COAL



The FAIRLIE & WILSON COAL CO Office 402 Broad Street, Newark, N.J. Pockets, Pennsylvania R.R. Harrison Telephone 70

BARNES & HAINES, Gen'l Managers No. 168 MARKET STREET, NEWARK, New Jersey
DAILY 25c. $5,000 INSURANCE at the rate of
If not over 37 years old, the COVENANT MUTUAL LIFE gives

BER

Berndt Gustav, cutter, h 94 Jefferson
Berne Nathan, peddler, h 385 Ogden
Berner Henry, grocer, 470 Springfield av
Bernerdinelli W, fruits, h 113 S Canal
Brandt Otto, tanner, h 176 Morris av
Bernhard Caroline, wid Michael, h 329 S 7th
Bernhardt Albert, A Bernhardt & Co, 926 Broad, h 16 Franklin
Bernhardt Albert, driver, h 267 Camden
Bernhardt A & Co, upholsterer, 926 Broad
Bernhardt Fred, lab, h 175 Pacific
Bernhardt Geo M, sal and cigars, 124 Springfield av
Bernhardt Robert, painter, h 175 Pacific
Bernhardt Wm, sal, 285 W Kinney
Bernhart John, printer, NY, h 68 Darcy
Berninger Franz, lab, h 88 Lillie
Berninger Oswald, tailor, h 41 College pl
Bernosky August, filecutter, h 243 Verona av
Bernstein J A, tailor, h 69 Prince
Bernstein Fred, real estate, h 149 Howard
Bernstein Mary, wid Abraham, h r 187 Prince
Bernstein Samuel, corset cutter, h 36 Clayton
Keeley Cure, 15 Central Ave., Newark.
Berntheisel Carson, jeweler, h 63 Clay
Berntheisel Isaac, mach, h 63 Clay
Berntheisel Samuel, driver, h 63 Clay
Bernz Otto, lumber supplies, 14 Ashland, h 272 S 9th
Beron Marcus Rev, O S B, St Mary's Abbey h 528 High
Berrer Christian, jeweler, h 37 Monmouth
Berrett John, licoricewks, h 275 Lake
Berry Anna A, wid Matthew, h 377 High
Berry Arsena, teacher Monmouth st PS, h 287 Charlton
Berry Arthur, musician, h 68 N 13th
Berry A B, salesman, h 293 Market
**BERRY BROS,** Harry K and Wm M Jr, coal, wood, 25 W Kinney
Berry Catherine, wid John, h 289 Bank
Berry Chas, shoemkr, 279 Washington
Berry Chas, h 51 James
Berry Dennis, lab, h 197 N Yav
Berry Edith A, typewriter, h 46 S 12th
Berry Edmund, tinsmith, h 107 Magazine
Berry Edward, retired, h 62 Vanderpool
Berry Edward, produce commer, h 147 Ferry
Berry Estelle N, teacher Miller st PS, h 287 Charlton
Berry Fred, canvasser, h 79 Commerce
Berry Geo barber, h 97 Central av
Berry Geo c, lab, h 248 Prince
Berry Harry K, Berry Bros, 25 W Kinney, h 71 Hillside av
Berry Henry, 258 Market, h 325 New
Berry Henry, lab, h 54 Spring

BER

Berry Henry J, retired, h 222 Garside
Berry Henry J, Berry & Co, 258 Market, h 325 New
Berry Jas, h 70 Prospect
Berry Jas A, ins, real est, 183 Market, h 239 Garside
Berry John, flagger, h 40 Lafayette
Berry John J, clk, h 289 Bank
Berry John J, John J Berry & Co, h 70 Prospect
Berry John J & Co, John J Berry, real est, and ins, 810 Broad
Berry John M, flag and curbing, h 40 Lafayette
Berry L M, sal, 61 Frelinghuysen av
Berry Martin (c), driver, h 139 Academy
Berry Martin, mach, h 22 Boston
Berry Martin Jr, bartender, h 22 Boston
Berry Mary, wid Jas, h 287 Charlton
Berry Mary, wid John, h 72 New
Berry Matthew, teamster, h 23 Lemon
Berry Morris, varnishwkr, h 62 Vanderpool
Berry Morris, presser, h 194 Broome
Berry Robert, tinsmith, h 218 Bergen
Berry Robert, mach, h 29 Elliott
Berry Samuel, clk, h 235 Orange
Berry Samuel, sale and exchange stables, Roseville av c Bloomfield av
Berry Sumner P, buyer, 222 Garside
Berry Theo, bkkpr, h 235 Orange
Berry Thos, hat, h 82 Clifton av
Berry Titus Jr, ins, h 79 Murray
Berry Walter, driver h 139 Academy
Berry Wm K, clk, h 115 Quitman
Berry Wm M, h 96 Orchard
Berry Wm M Jr, teller, 759 Broad, h 94 Emmett
Berry & Co, Henry J Berry, clothing, 258 Market
THE RAVENE COAL CO., 208-210 Ferry St. See page 786.
Berryman Rigden, h 32 Ward
Bersin Simon, sewing machines, 149 Springfield av, h 109 Prince
Bertch Jacob, produce, 17 CMwk, h 157 N 3d
Berth Philip, lab, h 116 Lillie
Berthold Elizabeth, wid Henry, h 172 W Kinney
Berthold Geo H E, mach, h 132 S 7th
Bertholet Frank, moulder, h 227 Lafayette
Bertholet John, leathersplitter, h 130 Parker
Bertholet John, leathersplitter, h 142 Warren
Bertholet John R, grocer, h 142 Warren
Bertie Augustus, jeweler, h 72 E Kinney
Bertl Robert, jewelry, 46 Springfield av, h 492 High
Bertl Theresa, wid Koloman, h 492 High
Bertino Thomasio, shoemkr, h 26 Sayre

JAS. A. COE & CO. 106 & 108 MULBERRY ST. 68, 70, 72 CLINTON ST. IRON AND STEEL

— FIDELITY TITLE & DEPOSIT CO. —
RENTS SAFES AND STORES VALUABLES IN WELL-GUARDED, BURGLAR AND FIRE-PROOF VAULTS



BER

Bertold Emil, harnessmkr, h 134 Jackson
Bertram Andrew, bricklayer, h 23 Magazine
Bertram Augusta Mrs, midwife, h 23 Magazine
Bertram Edward, harnessmkr, h 94 West
Bertram Christiana, wid Otto, h 121 West
Bertram Geo, collarmkr, h 15 Quitman
Bertram Gustav, frescopainter, h 296 18th av
Bertram Henry F, cutter, h 319 18th av
Bertram Mary, tailoress, h 319 18th av
Bertrand Albert J, lab, h 116 Ferguson
Bertrand Chas F, architect, 739 Broad, h 104 Cutler
Bertron Chas H woodyard, h 33 Pacific
Bertron Ellen H, wid Richard h 33 Pacific
Bertsch Conrad, jeweler, h 67 Warwick
Bertsch David Mrs, h 308 Walnut
Bertsch Fred, cooper, h 31 Alyea
Bertsch Fred, upholsterer, h 111 Quitman
Bertsch Fredericka, wid David, h 308 Walnut
Bertsch Joseph, jeweler, h 67 Warwick
Bertsche Rudolph, lab, h 97 St Charles
Berwind Edward J, pres, Nutman c New
Besant Abby Mrs, h 497 Washington
Besch Margaret, wid Gottlieb, h 40 Lexington
Kenney Cure, 15 Central Ave., Newark.
Bescherer Andreas, butcher, h 125 S 7th
Bescher Elisabeth, wid John, h 174 Thomas
Bescher Philip, painter, h 174 Thomas
Bescher Henry, clk, h 125 S 7th
Bescherer Wm, grocer, h 125 S 7th
Bescherer Wm G, butcher, h 10 Longworth
Beshens Catharine Mrs, h S 14th n 16th av
Beshens John, painter, h S 14th n 16th av
Bessie Louis, supt, 55 E Park, h NY
Bessine John, confectioner, 15 Grove
Bessinger Andrew, driver, Engine Co No 2, 344 Springfield av, h 19 Morton
Bessinger Barbara, wid John, h 137 Baldwin
Bessinger Geo, jeweler, h 19 Morton
Bessinger John H, Engine Co No 5, 56 Prospect, h 19 Morton
Bessinger Mary, wid Joseph, h 88 Houston
Bessinger Vincent, mach, h 92 SO av
Besson Frank, saloon, 136 Springfield av
Besson Philipina Mrs, h 429 Springfield av
Best Andrew, butcher, 266 Ferry
Best Andrew J, stableman, h 9 Sheffield
Best John J, gluewkr, h South end Brill
Best Morris, farmer, h 80 Somerset
**BEST RICHARD C,** coal, wood, 188 Washington, h 584 Broad
Best Richard W, h 125 Warren
Best Seymour, retired, h 584 Broad
Best Wm, toolmkr, h 92 Walnut
Best & Co, millinery, 584 Broad

BET

Betermann John G, watchman, h 45 Vincent
Beth Shan, House of Rest for the Aged, Rev H C Hoffman, pres, 179 Fairmount av
Bethany Baptist Church (c), 415 Broad
Bethany Presbyterian Chh, Rev Everett C McFarland, pastor, 205 Spruce
Bethel Mission, dock ft N Canal
Bethel Mission Society, ft River, Wm E Bissell, sec, 299 High
Betka Augusta, wid Fred, h 259 Norfolk
Betsche Henry, restaurant, h 5 Mulberry
Betschick August E, polisher, h 148 Van Buren
Betschick August Jr, architect, 751 Broad, 148 Van Buren
Betschick Augustus E, draughtsman, 751 Broad, h 148 Van Buren
Betschick Caroline, wid George, h 132 N 11th
Betschick Fred S, clk, 866 Broad, h 148 Van Buren
Betschick Geo, cabinetmkr, h 132 N 11th
Betschick Wm F, rulemkr, h 31 Magazine
Bettlehenn L, wool insoles, 84 Nichols
Betterman Adolph, music teacher, h 178 Newton
Betterman Max, framemkr, h 111 Lillie
Betters Curtis, ad 91 Court
Betters Peter J, billiards, Market c Washington, h 67 13th av
Bettger Felix, wines, liquors, 502 High
Bettinger Chas L, engraver, h 426 Walnut
Bettinger Jacob J, 73 Goble
Bettner Lizzie, wid Rudolph, h 60 Kossuth
Betts Edward, metalwkr, h 211 Jefferson
**BETTS EDWIN,** dentist, 486 Broad. See page 31
Betts Geo W, Kilpatrick & Betts, 817 Broad, h 62 James
Betts Lott, clk, h 35 Clark
Betts Margaret E, teacher Elliott st PS, h 35 Clark
Betts Mary, wid Geo, h 62 James
Betts Susan, wid Robert, h 187 Norfolk
Betz Adam, pilot, h r 9 Jackson
Betz Christina, wid John, h 20 Blum
Betz Conrad, lab, h 406 S 8th
Betz Elizabeth, wid Peter, h 14½ Van Buren
Betz Frederick Jr, watchman, h 119 Maine
Betz Frederick C, 359 Elizabeth av
Betz Joseph, shoemkr, h 248 Bruce
Betz Joseph, Joseph Betz & Son, 68 West, h 161 Court
Betz Joseph & Son, coal, wood and ice, 68 West
Betz Leopold, moulder, h 406 S 8th
Betz Mary, wid Frederick, h 119 Maine
Betz Michael, Joseph Betz & Son, 68 West, h 161 Court

E. E. BOND & CO. 791 BROAD STREET
REAL ESTATE AND INSURANCE. LOANS ON MORTGAGE.
Real Estate, Coal and Insurance. MYRON W. MORSE 139 Third Ave. 5th Ward Real Estate a Specialty.
R. Walsh & Co ICE CREAM & CANDY MAKERS
157 MARKET STREET 673 BROAD STREET

R. C. BOICE CO. Office, 10-14 LAFAYETTE ST. Coal Pockets, 562-566 Market St. TELEPHONE 593. COAL



THE GREAT ATLANTIC AND PACIFIC TEA CO. Headquarters for Finest Grades of Teas, Coffees, Spices, Baking Powder, &c. 780 Broad St. & 174 Springfield Ave. 107 Market St. cor. Washington St.

BET

Betz Peter, mason, h 248 Bruce
Betz Wm, moulder, h 406 S 8th
Betz Wm J, clk, h 161 Court
Betzler Henry upholsterer, h 145½ Elizabeth av
Betzler Jacob, druggist, PO substation, 503 Orange, h 166 N 6th
Betzner Frederick, carp, h 64 Belmont av
Betzner John, stairbuilder, h 64 Belmont av
Betzner Wm Jr, sash and blinds, h 64 Belmont av
Betzner Wm, carp and bldr, h 64 Belmont av
Beucke August, watchcasemkr, h 24 S 11th
Beuhl John, harnessmkr, h 60 17th av
Beuret Peter E, driver, h 66 Johnson
Beuret Ursula Mrs, h 34½ Vesey
Beury Chas, celluloid, h 114 Niagara
Beury Geo, paperhanger, h 65 Napoleon
Beury Joseph, paperhanger, h 65 Napoleon
Beury Rose, wid Geo, h 65 Napoleon
Beuse Johanna, wid Ludwig, h 138 Court
Beutel Maria, wid Jacob, 185 Prince
Beutinger Fred, milkman, 9 Dundas
Beutler Doras Mrs, h 37 Ward
Beutler Edw, eng, h 90 E Kinney
Bevan Joseph, saddletreemkr, 26 Garden
Bevan Joseph Jr, saddletreemkr, h 26 Garden
Keeley Cure, 15 Central Ave., Newark.
Bevans John, conductor, h 46 Somerset
Bevensee August, clk, 158 SOav
Bevensee Christina, wid August, h 47 Boston
Bevensee Ernest, clk, 204½ 13th av
Bevensee Henry E, collector, h 74 S 12th
Bevensee Mary C Mrs, drugstore, 320 Bank, h 74 S 12th
Bever John, mason, h 407 S 10th
Bevere Gabrielle, shoemkr, 181 Bruce
Bevere Giovanni, mason, h 9 Newark
Bevere Raffaele, barber, 4 Garside
Bevernetz Henry, tanner, h 13 Jones
Bevere Chas & Co, Keystone House, 12 Commerce
Bevins Jas, brewery, h 46 Lexington
Bey B Mrs, saloon, 24 Cross
Bey Geo, bartender, h 190 Johnson av
Bey Peter, tax clk, City Hall, 873 Broad, h 16 Boudinot
Beyck Joseph, jeweler, h 73 Orchard
Beyer Albert, blacksmith, h 85 SOav
Beyer August, Balbach's, h 17 Maine
Beyer Benj W, NY, h 236 N 7th
Beyer Carl, mach, h 246 Lafayette
Beyer Caroline, wid Christopher, fancy store, 93½ Cabinet
Beyer Chas, carp, h 247 Norfolk
Beyer Chas, clk, h 314 S 7th
Beyer Chas, moulder, h 27 Goble
Beyer Chas, polisher, h 54 Hunterdon

BIA

Beyer Chas, supt, h 254 Clinton av
Beyer Chas, tailor, h 219 Camden
Beyer Chas, tailor, h 50 Garden
Beyer Chas Jr, tailor, h 272 Fairmount av
Beyer Chas W, moulder, h 68 Peshine av
Beyer Christopher, peddler, h 178 Broome
Beyer Franz J, F J Beyer & Co, 120 Springfield av
Beyer Fred, trunkmkr, h 123 Newark
**BEYER F J & CO,** real estate and exchanging, 120 Springfield av, 773 Broad
Beyer Geo, hat, h 22 Webster
Beyer Herman Mrs, h 85 SOav
THE RAVENE COAL CO 208-210 Ferry St. See page 786.
Beyer Herman, lab, h 103 Pacific
Beyer Herman, police sergt, h 520 High
Beyer Herman E L, editor Town Talk, 251 Market, h 46 Breintnall pl
Beyer Jacob, mason, S 11th c Avon av
Beyer Jacob, salesman, h 817 Summer av
Beyer John A, John A Beyer & Co, Passaic ft Oriental, h Montclair, NJ
Beyer John A & Co, John A Beyer, grain and feed, Passaic ft Oriental

ESTABLISHED 1830
PIONEER MILLS
Grinders of Pure Spices
NEWARK, N. J.

Beyer Julia, wid Julius, h 103 Pacific
Beyer Louis, shoemkr, h 45 Webster
Beyer Louis F H, upholsterer, 770 Sumr av
Beyer Louis J, grocer, 244 SOav
Beyer Louisa, wid Wm A, h 146 William
Beyer Matilda, wid August, h 292 15th av
Beyer Margaret, wid Krueger, h 85 SOav
Beyer Otto, trunkmkr, h 123 Newark
Beyer Richard, cabinetmkr, h 219 Camden
Beyer Stephen, dyer, cleaning, 233 Ferry
Beyer Theo, brakeman, h 103 Pacific
Beyer Theo, lab, h 68 Peshine av
Beyer Wm, blksmith, h 85 SOav
Beyer Wm, trunkmkr, h 94 Barclay
Beyerle Frank, shoemkr, h 409 Bergen
Beyerle Frank B, bkkpr, h 409 Bergen
Bez Paul, stonecutter, h 33 Cherry
Bez Theo, bartender, h 3 Springfield av
Biagio Michel Angelo, lab, h 121 7th av
Bial Peter, lab, h 46 Kossuth
Bianchi Co, Vittorio Bianchi, mgr, wholesale wines and liquors, bankers, 27 Market
Bianchi Vittorio, mgr, Bianchi Co, 27 Mkt
Bianco Alfonsino, barber, h 497 Market
Bianco Giuseppe, tailor, h 28 Sussex av

NEWARK ELECTROTYPE FOUNDRY WILSON BUILDING 46-52 Lawrence St.

JAS. A. COE & CO. 106 & 108 MULBERRY ST. 68, 70, 72 CLINTON ST. IRON AND STEEL

**FIDELITY TITLE & DEPOSIT COMPANY** Receives Deposits and Pays two (2) per cent. Interest upon Daily Balances, Subject to Check at Sight.



FRANK WISJOHN, Real Estate, 757 BROAD ST.

Coal and Wood PARK AVENUE COAL CO., 14th Street and Park Avenue, East Orange, N. J.

BIA

Bianco Nichol, barber, 9 Spgfld av h 15 Grove
Bianco Rumando, barber, h 511 Market
Biasi M Angelo, lab, h 121 7th av
Bibbel Alfred, fireman, h 627 Hunterdon
Bibbo Nicolangelo, sal, 67 River
Biberberg Henry, hat, h 186 Prince
Bibbo Nicolantonio, saloon, h 16 RRav
Bick Ernest, brush mfr, 477 Washington, h 10 Somerset
Bickel Anton, lab, h 291 Bergen
Bickel Chas, mach, h 116 Newton
Bickerton Benj, watchcasemkr, h 48 S 12th
Bickford M A Mrs, clk, 9 Bank, h JC
Bicking Henry, bottler, h 26 Arlington
Bicking Kate, wid Geo, h 20 Elizabeth
Bicking Louis, trunkmkr, h 25 Paterson
Bicking Peter, smelter, h 15 Niagara
Bickley Chas D, NY, h 162 N 7th
Bickley Fred K, NY, h 215 N 7th
Bickley Geo, saddlery, hardware, h 182 Walnut
Bicks Kilian, mason, h 170 Belmont av
Bicks Joseph, saddlery, h 170 Belmont av
Bicler Chas A, eng, 32 Mulberry
Biczykowski Julia, wid Anton, h 218 Broome
Biddelman Morris, plumber, 265 Springfield av
Biddle Chas H, watchmkr, h 201 3d
Keeley Cure, 15 Centra. Ave., Newark.
Biddle Jacob E, supt Bowers Mfg Co, h 78½ Burnet
Biddle Louis A, E M Ancker & Co, 103 Mulberry
Biddle Samuel G, clk, h 78½ Burnet
Biddulph Frank, sal, 5th av c Lake
Biddulph Jas Jr, hat, h 151 5th av
Bidewell Chas E, clk, h 208½ 3d
Bidewell Geo F, clk, 728 Broad, h Irvington
Bidwell Trueman B, painter, Plane n New
Bidzig Ferdinand, cabinetmkr, h 48 Berlin
Biebel Albert L, Engine Co No 10, h 640 Bergen
Biebel Anna E Mrs, h 47 13th av
Biebel Philip, harnessmkr, h 274 Hunterdon
Biebel Wm, harnessmkr, h 47 13th av
Biebelberg Hermich, hat, h 186 Prince
Bieber Frank, driver, h 7 Fairview av
Bieber Gillian, restaurant, 275 Market
Bieber Gottfried, janitor Summer av PS, h 62 Seabury
Biechler John, h 76 Morton
Biedel Jacob, harnessmkr, h 51 Jones
Biedermann Chas, music teacher, h 289 Fairmount av
Biedermann Fred, agent, h 140 Newark
Biedermann Otto, tanner, h 148 SOav
Dentists' Office Hours, page 31

BIG

Biedermann Wm, coppersmith, 84 13th av, h 114 Wickliffe
Bieger Fred, switchman, h 497 S 15th
Bieger Herman, watchman, h 497 S 15th
Bieger & Muller, 365 S 15th
Biegert Wm, h 80 17th av
Biehl Bernard, mach, h 623 S 11th
Biehler Chas F, restaurant, h 570 Market
Bieker John, carp, 43 Rankin
Biel A, Paris cloak and suit mfr, 728 Broad, h NY
Bieler Chas A, Bieler & Herrscher, 382, h 386 Market
Beiler Fred C, Balbach's, h 54 Niagara
Bieler & Herrscher, Chas A Bieler and Jacob Herrscher, harness, saddle mfrs, 382 Market
Biermann Louis, bartender, h 92 Jefferson
Bien Casper, painter, h 201 Prince
Bien Frank, japanner, h 11 Sayre
Bien Frank, tanner, h 338½ 15th av
Bien Fred, lab, h 201 Prince
Bien Gate, lab, h 77 Adams
Bien Geo Rev, O S B, St Mary's Abbey, h 528 High
Bien John, brassturner, h 104 Baldwin
Bien John M, clk, 157 Springfield av, h 43 Monmouth
Bien Joseph, brassturner, h 113 Lillie
Bien Joseph, faucetmkr, h 121 Baldwin
Bien Louis, tanner, h 338½ 15th av
Bein Therese Mrs, h 121 Baldwin
Bierbrunner John, grinder, h 43 Brenner
Bierbrunner Michael, blacksmith, h 154 W Kinney
Bierman Abram, h 127½ Commerce
Bierman Chas, pawnbroker, 10 Cedar
Bierman Henry J, cigars, 215 N 6th
Bierman John, clothier h 61 State
Bierman Morris, clothing, h 39 Rankin
Biasley Catherine, wid John, h 175 Court
Bigelman Jacob, produce, h 248 Broome
Biertumpfer Arnold, corkmkr, h 20 Bremen
Biertumpfel Barbara Mrs, basket mfr, h 42 Barbara
Biertumpful Hulrich, carp, h 42 Barbara
Bigelow Henry B, clk, h 53 Spruce
Bigelow John F, mgr, h 50 N 7th
Bigelow Moses Jr, student, h 53 Spruce
Bigelow Moses, Moses Bigelow & Co, 356 Mulberry, 85 Vesey, h 53 Spruce
Bigelow Moses & Co, Moses Bigelow and John C Kirtland, varnish mfrs, 356 Mulberry, 85 Vesey
Bigelow Samuel F, lawyer, 800 Broad
Bigford Albert E, mach, h 103 Summit
Biggey John J, currier, h 59 Summit
Biggey Lawrence, hatfinisher, h 59 Summit
Biggin Fred, clk, h 29 Centre
Biggin Geo K, sawhandles, h 29 Centre
Biggin Henry, celluloid, 324 Elm

USE THE THATCHER FURNACES AND RANGES
Foundry: Newark. THATCHER FURNACE CO. 240 Water St., N. Y.

R. C. BOICE CO. Office, 10-14 LAFAYETTE ST. Coal Pockets, 562-566 Market St. TELEPHONE 593. COAL



The FAIRLIE & WILSON COAL CO Office 492 Broad Street, Newark, N. J. Pockets, Pennsylvania R.R. Harrison Telephone 70

BARNES & HAINES, Gen'l Managers No. 189 MARKET STREET, NEWARK, New Jersey
Would you light a cigar with a $1,000 bill? THE COVENANT MUTUAL LIFE gives $1,000 INSURANCE at the rate of 5c. DAILY.

BIG

Biggin Thos, celluloid pressman, 332 Elm
Biggin Walter, sawmkr, h 29 Centre
Biggin Wm, driver, h 29 Centre
Biggs A Mrs, h 51 James
Biggs Wm, com trav, h 51 James
Bigley Jas O, clk, h 171 Bank
Bigley Jas, hat, h 171 Bank
Bilittel Harry B, salesman, h 93 S 6th
Bilancia Michele, tailor, h 58 Bleecker
Bilancia Rilippo, sal, Sheffield e 8th av
Bilanovics Frank, sal, 20 West
Bilby Andrew W, brakeman, h 437 Orange
Bilby Samuel H, fireman, 302 Orange
Bildstein Valentine, hat, h 206 Camden
Biletzky Tony, hat, h 155 Charlton
Bill Albert, clk, 66 Pacific, h 310 NJRRav
Bille Arthur, jeweler, h 50 Fair
Billemeyer Frank, brassmoulder, h 429 Springfield av
Biller Emil, carp, h 273 Hunterdon
Biller Geo, lawyer, 802 Broad, h Belleville
Biller Geo, tanner, h 195 Bruce
Biller Gottlieb, mason, h 288 Lake
Biller John, jeweler, h 288 Lake
Billert David, hat, h 224 Prince
Billingham Henry, mach, h 42 Hoyt
Billingrath Ernest, mach, h 199 Bergen
Billingroth August, toolmkr, h 206 Bruce
Billings Jas E, trowelmkr, h 102 13th av
Keeley Cure, 15 Central Ave., Newark
Billingston S H, butcher, 295 Belleville av
Billington Henry, painter, h 10 Rutgers
Bilotta Pasquale, lab, h 37 Adams
Bilotta Vincenzo, lab, h 29 Drift
Bilse Henry, baker, 96 Union
Bilse Wm, carp, mgr Newark Mantle and Furniture Co 252 Market, h 19 Green
Bimbam Nathan, furniture, 288 Spgfld av
Bimbler Chas, packer h 48 Lock
Bimbler Fred J Bimbler Van Wagenen & Co, 30 Plane, h 324 Broad
Bimbler Fred M, butcher, h 174 Broad
Bimbler, Van Wagenen & Co, Fred J Bimbler and Edward A Van Wagenen, pork dealers, 30 Plane
Bimm John, tanner, h 24 Dey
Binde Gustave, sawfiler, h 121 Waverly pl
Binde Henry C, shoemkr, h 121 Waverly pl
Binder Albert, cigarmfr, 11 Alyea, h 117 Ferry
Binder Chas F, treas Leonhardt Mfg Co, 357 Mulberry, h Irvington
Binder Geo, harnessmkr, h 389 S 6th
Harness Geo, tailor, h 36 Livingston
Binder Henry, peddler, h 134 Hunterdon
Binder Leopold, tanner, h 189 Prince
Binder Sigmund, tanner, h 128 Charlton
Bindseil Nicholas W, law student, 763 Broad, h New Brunswick
Binenstock Abram, Binenstock Bros, 55 River, h 158 8th av

BIR

Binenstock Bros, Abram and Israel, grocers, 55 River
Binenstock Israel, Binenstock Bros, 55 River, h 158 8th av
Bines Geo W, clk, h 433 Washington
Bines Henry M, cutter, h 433 Washington
Bingham Cora E, Miller st PS, h 90 Wright
Bingham Edward B, paper, h 26 Newton
Bingham H West, engraver, h 211 Clifton av
Bingham Lizzie M, teacher Wickliffe st PS, h 26 Newton
**BINGHAM WM K,** carp, builder, 395 Mulberry, h 90 Wright
Bingham Wm W, mgr Henry Lindenmeyr & Sons, Prud bdg, 763 Broad, h 245 Grafton av
Bingley Edward, teamster, h 10 Oriental pl
Bingner Ernest, blacksmith, h 321 Mulberry
Binn Andrew, toolmkr, h 10 Hayes
Binn Joseph, carp, h 102½ Colden
Binn Meyer, tanner, 10 Broome
Binn Wm F, cutter, h 641 N 7th
Binns Frank E, PRR, h 74 E Park
Binns Sallie S, 74 E Park
Binns Thos, mgr 7 E Mechanic, h 76 Park
Binona Benedetta Mrs, h Warren
Binz John C, sal, 225 Bloomfield av
Binzer Carl, baker, h 306 Walnut
Biondi Gaetano, lab, h 77 Adams
Bioren Bros, Fred F and Jas C, jewelers, r 19 Green
THE RAVENE COAL CO., 208-210 Ferry St. See page 786.
Bioren Chas J, jeweler, 59 Sherman av
Bioren Fred F, Bioren Bros, r 19 Green, h 61 Sherman av
Bioren Jas C, Bioren Bros, r 19 Green, h 70 Murray
Bioren Jas J, jeweler, h 14 Avon pl
Bioren Rose Mrs, h 223 2nd
Biot Louis, cabinetmkr, 45 Green
Bippart Achill, Bippart & Co, Marshall c Halsey, h 593 High
Bippart & Co, Achill Bippart, Andrew Kienle and Theophil Ross, jewelers, Marshall c Halsey
Bippes Christian, butcher, h 564 S 11th
Birch Benj, fireman, h 103 Nichols
Birch Frank J, salesman, h 102 Chambers
Birch Fred C, shoemkr, h 174 Bruce
Birch Harry, patternmkr 69 Lawrence
Birch Joseph H, driver, 95½ M&Eav
Birch Margaret Mrs, h 63 Warwick
Birchler Julius, driver, h 542 S 11th
Bird Celia M, wid John, h 26 Montgomery
Bird Chas E, clk, h 161 Astor
Bird Christopher C, painter, h 109 Cutler
Bird Edward, clk, h 266 Plane
Bird Fanny, wid Alex, h 3 Centre
Bird Fanny Mrs, h 293 Broad

JAS. A. COE & CO. 106 & 108 MULBERRY ST. 68, 70 72 CLINTON ST. IRON AND STEEL

MOCKRIDGE & SON
97 & 99 MARKET ST., NEWARK
Wood and Slate Mantels • •
Wainscot and Floor Tiling



E. E. BOND & CO. 791 BROAD STREET
REAL ESTATE AND INSURANCE. LOANS ON MORTGAGE.

BIR

Bird Fletcher, bkkr, h 33 S 12th
Bird Frank, artist, h 83 SOav
Bird Frank W, clk, h 293 Broad
Bird Geo H, clk, h 744 Summer av
Bird Harry salesman h 179 4th
Bird Harry V mach, h 293 Broad
Bird Henry, florist, 142, h 144 Belv av
Bird Henry V, stables, 136 Halsey, h 293 Broad See adv index
Bird Henry V Jr, mach, h 895 Broad
Bird Ida wid Andrew h 402 Washington
Bird Jas W mason h 136 Sheffield
Bird Jas W Jr printer h 138 Sheffield
Bird John, gardner, contr, h 744 Sumr av
Bird John, motorman, h 13 Bruce
Bird John, silverplater, h 301 Bank
Bird John F, ins agt, h 113 Bruen
Bird John F, jailkpr, h 33 S 12th
Bird John J lab h 26 Stone
Bird John T, jeweler, h 706 Summer av
Bird John W stenographer, h 1135 Broad
Bird Joseph, packer, CTwks, h 721 Summer av
Bird Joseph E, clk h 744 Summer av
Bird Joseph H, salesman, h 293 Broad
Bird Lena, wid Wm C, h 381 Spgfld av
Bird Mary, wid John, h 13 Bruce
Bird Mary R, teacher Lafayette st PS, h 113 Bruen
Bird Matthew, paperbox mfr, h 250 Mt Pleasant av
Keeley Cure, 15 Centre Ave., Newark.
Bird Patrick, retired, h 187 Pacific
Bird Peter, lab, h 187 Pacific
Bird Walter, clk, h 33 Park
Bird Wm A real estate, 729 Broad, h 1135 Broad
Bird Wm A Jr, printer, h 1135 Broad
Bird Wm D, salesman, h 52 Irving
Birdsall Chas, ins, 800 Broad, h 455 Bank
Birdsall C Elmer, toolmkr, h 455 Bank
Birdsall Edward S, electrician, h 40 N 13th
Birdsall Ernest S toolmkr, h 455 Bank
Birdsall Geo M, bkkpr, h 88½ Mt Prospect av
Birke Wm, musician, h 143 SOav
Birken Wm J, jeweler h 20 Monmouth
Birkenbaum Wilhelmine, wid August, h 30 Marshall
Birkenhauer John, NY, h 207 Mt Prospect av
Birkenhauer Sebastine, Birkenhauer & Baumann, 194, h 194 SOav
Birkenhauer & Baumann, Sebastian Birkenhauer and Carl Baumann, brewers, 194 SOav
Biakenmeir August, bkkpr, h 348 Camden
Birkenmeier Gottfried, hat, h 165 Howard
Birkhahn Jacob, fancy goods h 154 Ferry
Birkle Monica, wid Kaspar, h 88 Livingston
Architects' Department, page 35

BIS

Birkman Henry, coal, wood, 18 Bedford, h 184 Newton
Birmingham John eng, h Warren n Wilsey
Birmingham John, shoes, 393, h 359 Broad
Birmingham Mary, wid Thos, confectionery h 77 Pacific
Birmingham Wm, shoes, 393 Broad
Birn Samuel, tailor, h 42 Charlton
Birney Samuel Jr, steamfitter, 763 Broad, h 136 Elm
Birnosk, Lion, lab, h r 35 Oxford
Birom Albert, harnessmkr h 405 Washtn
Birrell Harry W, sec, 847 Broad, h 146 Garside
Birrell Mary A, stenographer, 781 Broad, h Irvington
Birrell Robert, bartender, h 61 Belv av
Birtt Harry C, painter, h 80 S 14th
Bisbee Alfred, produce dealer, 24 Union
Bisbee Frank, barber, h 235 Mulberry
Bisbee Wm harnessmkr, h 56 Lafayette
Birtwhistle Edward, moulder, h 90 N 13th
Biscale Francesco, lab, h 37 Garside
Bisch Albert, driver, h 119 Lillie
Bischoff Alvis, shoemkr h 46 Charlton
Bischoff Adolph, butcher h 96 Magazine
Bischoff Annie, wid Louis, h 395 S 10th
Bischoff August, inkwks, h 395 S 10th
Bischoff Casper, tailor, h 39 Lincoln
Bischoff Chas Jr, h 377 Springfield av
Bischoff Edwin A, moulder, h 369 Bergen
Bischoff Fred, driver, h 536 S 11th
Bischoff Geo, plumber, h 169 Belmont av
Bischoff Geo, mason, h 184 Livingston
Bischoff Jacob, mach, h 178 Chestnut
Bischoff John W tanner, h 30 Jackson
Bischoff John, cutlery, h 134 16th av
Bischoff John, framemkr h 282 Broome
Bischoff John P, grocer, 82 West
Bischoff Joseph, bagmkr, h 34 Charlton
Bischoff Joseph, peddler, h 186 Livingston
Bischoff Louis, salesman, h 395 S 10th
Bischoff Sebastian, h r 28 Lewis
Bischoff Theresa, wid John, h 134 16th av
Bischoff Wm, carp, h 34 Belleville av
Bischoff Wm, sash, blind, h 320 S 7th
Bischoffsberger Elsie, wid E, h 109 Belmont av
Bischoffsberger Fred, grocer, 109 Belmont av
Bishoff Emil, glazier, h 183 Barclay
Bishoff Fred, Morris av c 14th av
Bishoff Henry, jeweler, h 124 Somerset
Bishoff Louis, boxmkr, h 219 Spgfld av
Bishop Chas, clk, h 50 13th av
Bishop Chas, currier, h 170 Adams
Bishop Chas C, cigarmkr, h 190 1st
Bishop Chas H, Chas H Bishop & Co, 5 Commerce, h 50 13th av
Bishop Chas H & Co, Chas H and Wm A, wood and willowware, 5 Commerce

MYRON W. MORSE, 139 Third Avenue
SIGN NO WHITE BLUE COLORS
Real Estate, Coal and Insurance

FIDELITY TITLE & DEPOSIT CO. GUARANTEES TITLES AT FIXED RATES WITH NO EXTRA CHARGES.

R. C. BOICE CO. Office, 10-14 LAFAYETTE ST. Coal Pockets, 562-566 Market St. TELEPHONE 593. COAL



HONEYWELL & PAINTER, UNDERTAKERS G. W. HONEYWELL Late with E. B. Woodruff 884 BROAD ST. 'PHONE 759-A

BIS

Bishop Christian, coachman, h 152 W Kinney
Bishop Emil, glazier, 183 Barclay
Bishop Frank, gardener, h 147 Verona av
Bishop Frank J, lab, h 99 Jackson
Bishop Geo, lab, h 500 SOav
Bishop Geo F, paste, h 29 N 9th
Bishop Geo W, cigarmkr, h 233 2d
Bishop Henry, carrier, h 12 McWhorter
Bishop Henry, teamster, h 175 Livingston
Bishop Henry W, salesman, h 75 Stratford pl
Bishop Jerome, hatblockmkr, h 142 Bloomfield av
Bishop John, jeweler, h 142 Monmouth
Bishop Wm A, Chas H Bishop & Co, 5 Commerce, h Brooklyn
Bishop Wm R, paste, h 33 N 9th
Bishop Wm T, seaman, h 823 Parker
Bishop's Cemetery, Central av n city line, EO
Bissell Fanny, wid Rev Samuel B, h 44 Spruce
Bissell Harry, salesman, h 7 Sussex av
Bissell Luther, teacher, h 7 Sussex av
Bissell Thos J, supt Belleville PS, h 204 Fairmount av
Bissell Wm E, prin Burnet st PS, sec Bethel Mission, h 299 High
Bissett John, lab, h 40 7th av
Keeley Cure, 15 Central Ave., Newark.
Bissinger Chas, grocer, 296 Orange
Bissinger Chas, painter, h 319 Ferry
Bissinger Chas Jr, moulder, h 319 Ferry
Bissinger Louis, mach, h 319 Ferry
Biswanger Geo, blacksmith, 116 Montgomery
Bitle John, brewer, h 109 Bowery
Bittel Adam, clk, h 49 Lillie
Bittel Balentine Jr, peddler, h 664 S 11th
Bittel Emily Mrs, h 85 Somerset
Bittel Frank, conductor, h 9 Broome
Bittel Jacob, polisher, h 664 S 11th
Bittel John, sal, h 147 Malvern
Bittel John J, hat packer, h 9 Broome
Bittel Philip, collarmkr, h 49 Lillie
Bittenbender Caroline, wid Henry, h 429 Plane
Bittenhuaesser John, varnishmkr, 37 Chestnut
Bitter Henry A, tanner, h 44 N 6th
Bitters Fred, baths, 28 Cinton, h 131 Mulberry
Bittlingmeier ——, 161 NJRR av
Bittlingmeier Catherine, h r 357 15th av
Bittman Philip, bluewks, h 72 Gotthart
Bivona Michele, driver, h 220 Academy
Bitz Catherine, wid Chas, h 2 Bowery
Bitz Chas, police, h 111 Ferry
Bitz Ernestine, wid Jacob, 75 Oxford
Bitz Fred, 31 Niagara

BLA

Bitz Harry, clk, h 23 Niagara
Bitz Oscar, sal, 4 Bowery
Bitzig Ferdinand, cabinetmkr, 48 Berlin
Bivora Frank, shoemkr, h 44 Columbia
Biunno Michele, lab, h 135 S Canal
Biunno Joseph, tailor, h 137 S Canal
Biunno Ferdinando, blacksmith, h 137 S Canal
Biunno Ermenegildo, lab, h 137 S Canal
Bivona Carlo, junk dealer, 121 S Canal
Bix John, contractor, h 473 S 10th
Blachowski Walter, painter, h 201 Howard
Black Alex, clk, h 164 7th av
Black Alex, reporter, h Kearny
Black Andrew J, mach, h 247 S 10th
Black Chas, prop, h 30 McWhorter
Black Edward F, corkmkr, h 102 Wilsey
Black Edward S, lawyer, Prud bdg, 763 Broad, h 127 Monmouth. See p 11
Black Elisha, shipping clk, h 150 Adams
Black Ellen, wid Alex, h 252 Fairmount av
Black Ellen, wid Peter, h 90 High
Black Geo, shoemkr, h 248 Camden
Black Jas, retired, h 76 Webster
Black Jas S, plumber, 80 Main, EO, h 587 Orange. See adv index
Black Pierson, mach, 445 Washington av
Black Prince Armory, 445 Broad
Black Prince No 4, K of P, 445 Broad
Black Wm, buttonmkr, h 124 Norfolk
Black Wm, gateman, h 23 Camden
Black Wm, harness trimmings, h 13 Campbell
Black Wm, lab, h 269 Elm
Black Wm B, asst train master, h 610 Warren
Black Wm H, jeweler, h 127 Monmouth
THE RAVENE COAL CO., 208-210 Ferry St. See page 786.
Blackburne Thos B, shoes, 589 Broad
Blackford Ellen C, wid Henry, h 243 Walnut
Blackford Harry A, jeweler, 895 Broad, h 33 Taylor
Blackford John, jeweler, h 85 Wallace
Blackford Walter S, celluloid, h 243 Walnut
Blackman Harry R, jewelry, h 1146½ Broad
Blackman Joseph J, gas fixtures, h 1146½ Broad
Blackmore Henry, bartender, h 802 Mt Prospect av
Blackmore Jas E, Blackmore Photo & Art Supply Co, 25, h 27 Academy
Blackmore Lawrence R, mgr Blackmore Heating Supply Co, NY, h 222 3rd
Blackschmidt August, retired, h 273 Littleton av
Blackschmidt Edward, jeweler, h 668 Bergen
Blackschmidt Fred, carp, h 660 Bergen

Make no mistake, if you want reliable Goods, go only to the stores of . . . The Great Atlantic and Pacific Tea Co. 230 BROAD ST. & 14 SPRINGFIELD AVE. 102 MARKET ST. cor WASHINGTON ST. Use A. & P. Extracts

JAS. A. COE & CO. 106 & 108 MULBERRY ST 68, 70, 72 CLINTON ST. IRON AND STEEL

DAVID HARPER THE BLUE STONE DEALER
No. 122 NORTH ELEVENTH STREET GENERAL CONTRACTOR

NEWARK MANTEL & FURNITURE CO. W. J. BILSE Manager 251 & 252 MARKET STREET, NEWARK, N. J. Manufacturers Wood and Slate Mantels; Tiling and Brass Goods; Fine Cabinet Work to order



BLA

Blackschmidt Leonora, wid Herman, h 668 Bergen
Blackschmidt Rudolph, trunkmkr, h 668 Bergen
Blacksmith Louis, silver plater, h 483 S 18th
Blacksmith Sophia, wid Chas, h 553 Spgfld av
Blackwell Benjamin, hostler, h 65 Passaic
Blackwell Charlotte, wid Edward N, h 292 5th av
Blackwell Fred C, boarding, h 74 Columbia
Blackwell Harry, mach, h 74 Columbia
Blackwell Henry, moulder, 114 Bruen
Blackwell Robert, tel op, h 74 Columbia
Blacky Metz, painter, h 281 16th av
Bladon Wm E, foreman, 52 Columbia, h 28 Nelson pl
Blaedner Chas A, brassspinner, h 54 Tichenor
Blagg Theresa, wid Herman, h 77 Morton
Blaich Chas J, salesman, h 71 Murray
Blaicher Christian, jeweler, h 78 Belmont av
Blaicher Lena, wid Fred, h 5 Springfield av
Blain Caroline M, wid Rev J D, h 545 Orange
Blaine Jas E (c), driver, h 87 Spgfld av
Blair Andrew, steelwks, h 139 S 10th
Keeley Jas, h Central Ave., Newark.
Blair Annie, wid Wm S, h 83 Prospect
Blair Chas H, filer, h 83 Prospect
Blair Clara Mrs, h 160 Walnut
Blair David, clk, h 167 Elwood av
Blair Eugene, motorman, h 252½ Aqueduct
Blair Geo A, truckman, h 72 Frederick
Blair H, h 99 Mechanic
Blair Harry J, watchman, h 160 Walnut
Blair Jane E, wid Wm H, h 47 Webster
Blair Jas, carp, h 105 Jefferson
Blair John C, bkkpr, h 95 Congress
Blair Robert, driver, h 162 Walnut
Blair Robert, plumber, 102 Union, h 419 Market
Blair Robert H, grocer, 71 Pacific, h 160 Walnut
Blair Walter, conductor, h 80 Prospect
Blair Wm S, axlemkr, h 114 Elm
Blake Albert, silversmith, h 124 Verona av
Blake Chas, moulder, h 124 South
Blake David, clk, h 12 Commerce
Blake David, vice pres, h 300 Verona av
Blake Eliza, wid Chas, h 54 Waverly pl
Blake Frank, silverplater, h 80 Warwick
Blake Frank L, clk, h 27 Bathgate pl
Blake Fred, iceman, h 38 Lewis
Blake Fred, silverplater, h 80 Warwick
Blake Geo, lab, h 98½ 7th av
Blake Hugh, buffer, h 105 Vesey
Blake Harvey, brass wkr, h 1 Arch

BLA

Blake Jas, bicycles, 663 Broad, h 88 N 6th
Blake Jas, litho, h 59 Summit
Blake Jas R, bkkpr, NY, h 88 N 6th
Blake John, lab, h 152 SOav
Blake John T, electrician, h 153 Bergen
Blake K S, HS, 768 Highland av
Blake Mark, coachman, h 34 Rector
Blake Patrick, lab, h 78 Webster
Blake Peter, brewer, 29 Cherry
Blake Rebecca A, wid Wm M, dressmkr, h 3 Sherman av
Blake Richard A, engraver, h 124 Prospect
Blake Richard A, plater, 105 Vesey
Blake Richard M, plater, h 105 Vesey
Blake Stafford T, buffer, h 105 Vesey
Blake Thos, coachman, h 80 Waverly pl
Blake Wm, painter, h 152 SOav
Blake Wm, DSM wks, h 59 Summit
Blake Wm H, driver, h 170 Parker
Blakeley Thornton (c), driver, h 166 Academy
Blakeman Chas, pearlbuttons, 25 Hackett, h 256 Littleton av
Blakeman Daniel, buttonmkr, h 38 Summit pl
Blakeman Edward, jeweler, h 256 Littleton av
Blakeman Geo R, buttonmkr, h 541 12th av
Blakeman John, pearl buttonmkr, h 178 Lafayette
Blakesleer Alfred, clk, h 14 Mulberry pl
Blakesly Watson, varnish, h 9 Austin
Blamey Samuel, driver, h 60 Warwick
Blanch John M, Chedister & Blanch, 221 Norfolk
Blanch Sarah, wid Charles, h 221 Norfolk
Blanchard Alice, wid Louis, h 58 Mt Prospect av
Blanchard Brother & Lane, M T Gay, pres, patent leather mfr, 20 to 38 Bruen
Blanchard Chas, carp, h 96 Cutler
Blanchard Chas, iron, h 1199 Broad
Blanchard Edward M (c), lab, 17 Wallace pl
Blanchard Emiline C, wid Noah F, h 25 Newark
Blanchard Eugene A, cutter, h 33 Hamburg pl
Blanchard Frank, cigarmkr, h 29 Longworth
Blanchard Fred C, supt, 20 Bruen h Morristown, NJ
Blanchard Geo (c), lab, h 397½ Ogden
Blanchard Geo A, barber, 472 Broad, h 116 Garside
Blanchard Isaac, master mason, h 124 Frelinghuysen av
Blanchard Joseph H, milkman, h 116 Sherman av
Blanchard Leon F, h 575 High

Coal and Wood—PARK AVENUE COAL CO., 14th Street and Park Avenue, East Orange, N. J.

FIDELITY TITLE & DEPOSIT CO. LOANS MONEY ON BOND AND MORTGAGE. TRUSTS OF EVERY CHARACTER ADMINISTERED.

R. C. BOICE CO. Office, 10-14 LAFAYETTE ST. Coal Pockets, 562-566 Market St. TELEPHONE 593. COAL



The FAIRLIE & WILSON COAL CO Office 492 Broad Street, Newark, N.J. Pockets, Pennsylvania R.R. Harrison Telephone 70

BARNES & HAINES, Gen'l Managers No. 168 MARKET STREET, NEWARK, New Jersey
25c. DAILY at the rate of $5,000 INSURANCE If not over 37 years old, the COVENANT MUTUAL LIFE gives

BLA

Blanchard Milton E, ins, h 589 High
Blanchard Theo C E, supt real est, Prud bdg, 763, h 1139 Broad
Blanchard Thos, mach, h 136½ Belleville av
Blanchard Wm (c), teamster, h 397 Ogden
Blanchard Wm L, mason, h 122 Frel av
Blanchard Wm W, mgr, 763 Broad, h 591 High
Blanchfield Garrett, clk, h 185 Belv av
Blanchfield Mary E, wid Thos H, h 185 Belleville av
Blanchfield Wm H, buttonmkr, h 185 Belleville av
Bland Jas, coachman, h 117 Pennington
Blanden Anton, butcher, 444 Bergen, h 60 Chadwick av
Blaner Anton, butcher, h 60 Chadwick av
Blaney John, driver, h 15 Pierson's al
Keeley Cure 5 Central Ave., Newark
Blank Frank J J Blank & Bro, 155 S 9th
Blank Frank J J & Bro Frank J J and Gustave, painters and decorators, 155 S 9th See adv index
Blank Gustave Frank J J Blank & Bro, 155 S 9th
Blank Louis hatter h 37 Jones
Blank Nicholas, 155 S 9th
Blank Wm foreman, 382 Bank
Blank Valentine musician, h 371 Bergen
Blankenhan Louise, wid Geo, h 72 Newark
Blankmeyer Henry, grocer, 144 SOav
Blanshaw Frank (c), porter, 77 Marshall
Blase Leonard, jeweler, h 76 E Kinney
Blasi Anna M, wid Joseph, h 19 William
Blasi Annibale, shoemkr, h 30 Rutgers
Blasi Hannibal, shoemkr, h 30 Rutgers
Blasi Wm H, expressman, h 19 William
Blasi John Jr, shoemkr, h 62 Fairview
Blasi Michael lab, h 32 Drift
Blasi Michael, tailor, 91 Mercer
Blasi Rocco, carpets, h 5 14th av
Blasi Wm H, agt 840 Broad h 15 William
Blasius W P N Purse Frame Mfr Co, 46 Lawrence, h 317 Halsey
Blass Frank, mus insmts, 135 Mulberry. See adv index
Blassbusg Max, musician, h 306 Bergen
Blastes Louis, lettercarrier, h 95 Ferry
Blatt Henry, polisher, h 723 S 14th
Blatt John, boxmkr, h 426 S 9th

BLE

Blatt John A, John A Blatt & Bro, 15 CM, 111 Academy, h 718 Springfield av
Blatt John A & Bro, John A and Martin M, butchers, 15 CM, 111 Academy
Blatt Joseph, jeweler, h 426 S 9th
Blatt Martin M, John A Blatt & Bro, 111 Academy, 15 CM, h 167 Summit
Blatt Nathan, custom tailor, 81 Commerce
Blau Edward, Stein & Blau, 196 Springfield av, h 134 Wickliffe
Blau Max, clk, h 74 SO av
Blau Max, hat, h 44 Jones
Blau Sigmund, clk, h 74 SO av
Blaufuss Frank, coal, 269 Camden, sal, 346 15th av
Blaufuss Katie, wid Andreas, h 31 Pierce
Blund Frank, painter, h 32 Rankin
Blaut Jacob, sachelmkr, h 397 S 6th
Blauth Wm cabinetmkr, 446 15th av
THE RAVENE CAL. D 208-210 Ferry St. See page 786.
Blauvelt E Layton, jeweler, h 52 Vanderpool
Blauvelt Frank, NJ Toilet Supply Co, 14 New, h 44 Breintnall pl
Blauvelt Frank, foreman, h 320 Summer av
Blauvelt Fred C, clk, 547 High
Blauvelt Giles M, h 25 Sherman av
Blauvelt Joseph E, Wm H Rutan & Co, 395 Broad, h 317 Summer av
Blauvelt J Wesley, carriage trimmer, h 44 Astor
Blauvelt Mary F, wid John S, h 45 Warwick
Blauvelt Peter, coal, lumber, Arlington, NJ h 77 Irving
Blauvelt Peter M, Blauvelt & Co, Arlington, NJ, h 141 Sylvan av
Blauvelt Theo, justice, 46 Market, h 504 Washington
Blauvelt Wilbur A, student, h 25 Sherman av
Blauvelt's Newark and NY express, 424 Washington av
Blay Theophilus (c), lab, h 17 Wallace pl
Blazier Amos M, motorman, h 869 Summer av
Blazier Madison, foreman, h 5 Columbia
Blazier Chas E, clk, h 408 Halsey
Blazier Peter W, watchman, 408 Halsey
Blazier Samuel, lab, h 869 Summer av
Blazier Wm Q, clk h High
Blazier Leslie N, clk, h 319 High
Blazier Wm, clk, h 427 High
Blazure Henry C, collector, h 83 New
Blazure J Harvey, ad 83 New
Bleau Moses, glassblower, h 82 Wakeman
Blech Julius, carp, h 272 Livingston
Blecheisen Emil, hat, r 19 Boston
Blechinger Joseph, hat h 62 Magnolia
Blechli Joseph, baker, h 469½ Springfield av
Blechner J, plumber, h 71 Prince

JAS. A. COE & CO. 106 & 108 MULBERRY ST. 68, 70, 72 CLINTON ST. IRON AND STEEL

FIDELITY TITLE & DEPOSIT CO. LOANS MONEY ON BOND AND MORTGAGE. TRUSTS OF EVERY CHARACTER ADMINISTERED.



E. E. BOND & CO. 791 BROAD STREET
REAL ESTATE AND INSURANCE. LOANS ON MORTGAGE.

BLE

Blechschmidt August, carp, 273 Littleton av
Blechschmidt Sophie wid Chas, h 553 Springfield av
Blechschmidt Traugott, grocer, 314 Waverly av
Bleckheisen Emil, hat, h 19 Beacon
Bleff John, carp, h 342 12th av
Bleibdrey Wm, trunkmkr, h 646 Market
Bleibtreu Frank, mkr, h 311 Bank
Bleich Chas, shoemkr, h 27 Monmouth
Bleich John, tanner, h 247 Belmont av
Bleich Theo E student h 27 Monmouth
Bleich Wm D student, h 27 Monmouth
Bleichrode Harry H clk, h 73a 13th av
Bleidorn Chas, confectionery, 84 S 13th
Bleier Elias, clk, h 103 Monmouth
Bleier Raymond, toolmkr, h 62 Fairview av
Bleinder Isaac, special police, h 173 Broome
Bleir Wm, driver, h 62 Fairview av
Bleistein Geo, driver h 26 Lewis
Bleitz Louis, brewer, h 48 Lewis
Bleiweiss A, mens' furnishings, 191 Springfield av, h 96 Howard
Blen Frank, h 39 Lombardy pl
Blend Frances, wid Wm, h 103 Mechanic
Blennache Bernard, printer, h 277 Broad
Blennache Richard, printer, h 277 Broad
Blennache Rudolph, civil eng, h 277 Broad
Bless Jas F, pres Bless & Drake, 173 NJ RRav, h 1082 Broad
Keeley Cure, 15 Central Ave., Newark.
Bless Lavina G, wid David, h 109 Orchard
Bless & Drake, Jas F Bless, pres, smoothing iron mfrs, 173 NJ RRav
Blessing Frela cashier, NY, h 164 S 7th
Blessing Philip F, carp, h 164 S 7th
Blessman Fred, tanner, h 14 Pierce
Bleuel Theo, painting, h 49 Providence
Bleveney John C, gen supt of The De La Vergne Bottle and Seal Co, 132 Orange
Bleveney John C, mach, 9 Burnet, h 6 Burnet. See adv index
Blewitt Ann, wid Jeffrey, grocer, 125 Bowery, h 484 Ferry
Blewett John haydealer h 449 Ferry
Blewett John Jr, mason, h 89 Magazine
Blewett Michael, tanner, h 449 Ferry
Blewett Patrick, coal, 39 Richards, h 18 Fillmore
Blewett Wm Jr, clk, h 75 Montclair av
Blewett Wm E jeweler, h 186 Washtn av
Blewitt Christina Mrs, music teacher h 35 Magazine
Blewitt Daniel, police, h 141 Van Buren
Blewitt Daniel J eng, h 35 Magazine
Blewitt John J coal, 38 Richards, h 15 Read
Bley Henry, tanner, h 85 Komorn
Bleyer Max, cutter, h 52 Hayes
Bleyer Sophia wid Moses, h 114 Newton

BLO

Bleyhl Chas, hat, h 156 S 9th
Bleyhl Chas, mason, h 78 Fairmount av
Bleyhl Frank, hat finisher, h 156 S 9th
Bleyhl Jacob, H & L Co No 3, h 78 Fairmount av
Bleyhl Jacob, fireman, h 66 Hunterdon
Bleyhl Lizzie, hat, 78 Fairmount av
Bleyle Herman C, physician, 118 Union
Bleyle Chas, hat, h 9 Monroe
Bleyly John, pipe fitter, h 424 Walnut
Bleything E A, plumber, 102 Roseville av, h NY
Bliben Jas, chef, h 138 Belleville av
Blicke Gustave, plater, h 560 S 18th
Bliebr Elizabeth Mrs, h 165 Pacific
Blieske Gustave, plater h 21 Napoleon
Blind John, tinner, h 181 W Kinney
Blinder Isaac constable, h Broome
Blindt Geo, jeweler, h 15 Vine
Blinko Elizabeth, Home Aged Women, 225 Mt Pleasant av
Bliss Ferdinand W, salesman, h 1104 Broad
Bliss Louisa, wid Lewis, h 531 S 10th
Bliss O J Mrs, h 741 High
Bliss Wm, mach h 84 N 13th
Bloch Arthur, provisions, h 48 Richmond
Bloch Bertha, wid Chas, butcher, h 128 Prince
Bloch Henry, butcher, h 48 Richmond
Bloch Isaac, provision dealer, 48 Richmond
Bloch Julius, musician, h 48 Richmond
Bloch Mary, wid Jacob, h 48 Richmond
Bloch Max, lab, h 54 Monroe
Bloch Mendel, grocer, 54 Monroe
Bloch Rosa Mrs, h 295 16th av
Bloch Sanders, cigar mfr, 88 Wallace
Bloch Wm, clk, h 128 Prince
Blocher Geo, carp, h 60 Berlin
Block Adam, clk, h 61 James
Block Albert, bkkpr, h 295 16th av
Block Alfred, clk, h 13 Avon pl
Block Chas T, clk, h 61 James
Block Chas, Wm Block & Son, 85 Belleville av, h 95 Garside
Block Fred, crockery, glass, 239 Market, h 34 Breintnall pl
Block Fred T, clk, h 61 James
Block Harris, grocer, 160 Broome
Block Isadore, salesman, h 34 Breintnall pl
Block Matthias, ins agt 186 Springfield av
Block Max, clk, h 61 James
Block Ottomon, bank clk h 68 9th av
Block Paul A, carp, 40 Fair, h Belleville, NJ
Block Peter, plumber, h 95 Garside
Block Philip, dyeing, 148 Warren
Block Philip H, tailor, h 158 William
Block Richard, salesman, h 34 Breintnall pl
Block Robert Z, Block & Bergfels, 336 Mulberry, h Brooklyn, NY
Block Wm, varnisher, h 188 Court

Real Estate, Coal and Insurance. MYRON W. MORSE SIGN RED WHITE BLUE COLORS 139 Third Ave. 8th Ward Real Estate a Specialty.

R. Walsh & Co. ICE CREAM & CANDY MAKERS
157 MARKET STREET 673 BROAD STREET

R. C. BOICE CO. Office, 10-14 LAFAYETTE ST. Coal Pockets, 562-566 Market St. TELEPHONE 593. COAL



THE GREAT ATLANTIC AND PACIFIC TEA CO. Headquarters for Teas, Coffees, Spices, Baking Powder, &c. Finest Grades of 130 Broad St. & 14 Springfield Ave. 10, Market St. cor. Washington St.

NEWARK ELECTROTYPE FOUNDRY WILSON BUILDING 46-52 Lawrence St.

BLO

Block Wm Wm Block & Son, 85 Belleville av h 95 Garside
Block Wm & Son, Wm and Chas Block, sal, 85 Belleville av
Block & Bergfels, Robert Z Block and Julius Bergfels, jewelers, 336 Mulberry
Blockie Theresa Mrs, h 77 Morton
Blodgett Charlotte, wid Thos, h 39 6th av
Blodgett Fred E, toolmkr, h 39 6th av
Blodgett Walter, Montclair, h 249 Clifton av
Bloemecke Albert C, bkkpr, h 118 3d av
Bloemecke Chas B, mgr, 514 Warren, h Vailsburg
Bloemecke Henry, supt Met Ins Co, h 39 Stirling
Bloemecke Henry Jr, Met Ins, supt, 222 Main, Orange, h 39 Stirling
Bloemecke John A, musician, h 198 Bruce
Bloemeke Elenora, wid Anthony, h 198 Bruce
Bloemeke Frank A, clk, 874 Broad, h 198 Bruce
Bloemeke J Bernard, printer, h 227 Broad
Bloemeke Richard W, reporter, h 227 Broad
Bloemeke Rudolph B, mech eng, NY h 227 Broad
Bloess Philip, tanner, h 31 Livingston
Kersey Lord, 15 Central Ave., Newark.
Blon Henry, conductor, h 73 Brunswick
Blon Otto, plumber, h 73 Brunswick
Blood Matthew T, h 16 Franklin
Bloom Fred Rev, pastor 8th av ME chh, h 35 Clay
Bloom Geo, watch casemkr, h 182 Irving
Bloom Harry L, salesman, h 155 Plane
Bloom Martin E, salesman h 150 Howard
Bloom Selig, dry goods, 207 Broome
Bloomer Jennie Mrs, turrier, 315 Plane
Bloomer Louis, broker, h 315 Plane
Bloomer Michael, grainer, h 13 Stone
Bloomer Richard, salesman, h 13 Stone
Bloomer Wm, sawyer, h 225 Plane
Bloomfield carstable, Blmfld ave Aqueduct
Bloomfield Chemical Co, Albert E Courter, pres, 740 Broad
Blou Henry, jeweler, h 25 Rose
Bloss Joseph, brewer, 31 Rankin
Blossingham Harriet, wid Wm, h 269 High
Blossingham Wm Jr, ivory turner, h 269 High
Blowhedsky Roman, hat, h 50 Hayes
Bloy Geo, carstarter, h 187 Brunswick
Bloy Wm H, plumber, h 187 Brunswick
Blue Catherine, wid Herman, h 118 Hudson
Blue L W, stenographer, 310 Broad, h 24 Marshall
Blue Wm, carp, h 24 Marsdall
Blue Wm D, carp, h 13 Liberty
Bluecher Council, No 1, D V and K B of NJ, 141 Springfield av
Pybsicians' Office Hours, page 23

BLU

Bluecher Council No 3, U G S B, 330 15th av
Bluemell Frank, moulder, h 117 Albert av
Blum Annie M, wid Geo, h 47 Montgomery
Blum August, moulder, h 84 Chambers
Blum Benj, men's outfitter, 226 Market, h 944 Broad
Blum Bernard, brewer, h 237 Ferry
Blum Chas W, notary public, commissioner of deeds, h 618 S 18th
Blum Christ, gaswks, h 27 Lombardy pl
Blum Edward, attendant, 425 SOav
Blum Elizabeth, wid Geo, h 181 Livingston
Blum Emil, carp, h 94 Livingston
Blum Geo, sign painter, 159 13th av
Blum Geo, tanner, h 246 Chestnut
Blum Gottlieb, brewer, 68 Christie
Blum Henry, toolmkr, h 302 Mulberry
Blum Herrman, trunkmkr, h 185 Livingston
Blum Hyman, tailor, h 36 Boyd
Blum Isaac, I Blum & Levy, 123 Mulberry, h 28 N Canal
Blum Isador, casemkr, h 146 Spruce
Blum Isidor, saddlery hardware, 41 Jacob, h 628 18th
Blum I & Levy, Isaac Blum, Barnett Levy, shoes, 123 Mulberry
Blum Jacob, DSMwks, h 190 Bruce
Blum John, cigarmkr, h 41 Jacob
Blum John, grocer, h 183 Livingston
Blum Joseph, salesman, h 81 Mercer
Blum Max, fish, vegetables 58 Prince
Blum, Michael, supt Jewish Cemetery, h 532 SOav
Blum Moses, clk, h 74 New
Blum Pauline, millinery, h 21 Boyd
Blum Peter, carp, h 402 Springfield av
Blum Peter, carp, h 41 Jacob
Blum Peter, driver, h 263 Bank
Blum Robert, elect, h 47 Montgomery
Blum Samuel, hat, h 27 Jones
Blum Valentine, shoemkr, 252 Ferry
THE RAVENE DAL 10 208-210 Ferry St. See page 786.
Blumachere Fred, filer, h 139 Commerce
Blumberg Hyman, shoemkr, 315 Market
Blumberg Mack, shoemkr, h 321 Market
Blumberg Jennette, wid Philip, h 146 Spruce
Blumberg Simon, tailor, h 174 Prince
Blume Henry, sal, 176 Springfield av, h 51 SOav
Blumenbaum Gustav, buffer, h 165 Boyd
Blumenfeld Jette, wid Louis, h 262 Broome
Blumenfeld Max, agent, 262 Broome
Blumenheim Emil, justice of peace, h 36 Rankin
Blumenshaid Richard, leather, h 103 Magazine
Blumenshaid Otto, leather, h 108 Ferguson

JAS. A. COE & CO. 106 & 108 MULBERRY ST 68, 70, 72 CLINTON ST. IRON AND STEEL

FIDELITY TITLE & DEPOSIT CO. GUARANTEES TITLES AT FIXED RATES WITH NO EXTRA CHARGES.



FRANK WISJOHN, Real Estate, 757 BROAD ST.

Coal and Wood—PARK AVENUE COAL CO., 14th Street and Park Avenue, East Orange, N. J.

BLU

Blumer Chas H, eng, h 45 Front
Blumer David, hat, h 19 Kent
Blumer Fred, tailor, h 229 Camden
Blumer John G, printer, 212 Ferry
Blumer Kresen, wid David, h 29 Kent
Blumer Peter, tinsmith, 7 Jones
Blumgart David, butcher, 266 SOav
Blumstein John, paperhanger, h 9 Summit
Blunt Edmund, E Blunt Mfg Co, 6th av c N 11th, h Brooklyn, NY
Blunt Edwin H, stonecutter, h 65 Passaic av
Blunt E Mfg Co, Chas F Hopkins, mgr, brasses and bronzes, 6th av c N 11th
Blunt Henry, clk, h 65 Passaic av
Bly Henry, bluewks, 25 Bremen
Blumo Angelomaria, lab, h 117 S Canal
Blynn Nanney, wid Jacob J, h 87 Commerce
Blythe Wm, musician, h 438 High
B'nai Abraham, Jewish Cemetery, S 19th n SOav
Boadway Jacob, druggist, 3 Atlantic
Boapple John, tailor, h 381 15th av
Board of Assessment of Taxes, City Hall, 873 Broad. See appendix
Board of Education, City Hall, 873 Broad. See appendix
Keeley Cure, 15 Central Ave., Newark.
Board of Health, David B Chandler, health officer and sec, 843 Broad. See appendix
Board of Police Commissioners, 15 William See appendix
Board of Street and Water Commissioners of the City of Newark, Wm E Greathead, clk, 128 Halsey See appendix
Board of Trade of the City of Newark, 764 Broad. See appendix
Board of Trustees of the Free Public Library, Frank P Hill, librarian, 16 W Park
Boardman Isaac E, toolmkr, h 95 Ridgewood av
Bobbke Gustopf, grocer, 501 12th av
Bobe Emily, wid Theo, h 127 Barclay
Bobel Dora Mrs, confectioner, h 120½ Bowery
Bobel Wm, bagmkr, h 120½ Bowery
Bock Albert, moulder, h r 53 Montgomery
Bock August W, coal, h 45 Wickliffe c School
Bock Bertha Mrs, h 187 Barclay
Bock Bros, Marcus L and Fred J, sal, 242 Plane
Bock Frank J, real est, 764 Broad, h 242 Plane
Bock Fred, satchelmkr, h 320 Morris av
Bock Fred J, Bock Bros, h 242 Plane
Bock Fred, mech, h 145 Belmont av
Bock Joseph, sal 62, h 60 Clifton
Bock Lawrence, cigarmkr, h 31 Ridge

BOE

Bock Marcus L, Bock Bros, 242 Plane, h 94 Littleton av
Bock Mary, wid Joseph, h 2-3 Academy
Bock Michael, shipping clk, h 139 Clifton av
Bock Philip, clk, h 76 William
Bock Wm, barber, h 187 Barclay
Bock Wm, mach, h 739 S 15th
Bockel Jacob, jeweler, h 118 Elm
Bockelman Herman, baker 41 Parker
Bockey Henry, grinder, h 445 15th av
Bockholdt Helen, wid Herman, h 85 Springfield av
Bockins Jacob F, grocer, 200 Lafayette
Bockoven Chas L, professor of music, h 77 Thomas
Bockoven Clifford A, bkkpr, h 111 Brunswick
Boczan Albert, tailor, h 260 Springfield av
Bode Chas, hat, h r 35 Charlton
Bode Louis, musician, h 64 Prospect pl
Bodem Jacob, tailor, 152 NJRRav
Bodemar Edward, sal, h 74 Warren
Bodemer Lawrence, ice, 89, h 131 Congress
Boden Samuel (c) lab, h 39 Tichenor av
Bodenschatz Henry, carp, h 70 Kossuth
Bodenschatz John, carpet weaver, h 70 Kossuth
Bodicker Henry, jeweler, h 222 Belmont av
Bodicker Herman, lab, h 222 Belmont av
Bodicker Charles E, cabinetmkr, h 42 Monmouth
Bodine Louis F, civil eng, h 59 Sherman av
Bodine Wm, conductor, h 206 Parker
Bodiser Joseph, brewer, h 95 Livingston
Bodler John E, flagman, h 101 Wakeman av
Bodley John S, painter, 151 Bleecker
Bodman David G, cashier, JC, h 83 3d av
Bodman Lyman L, bicycles, 890 Broad, h 83 3d av. See adv index
Bodner Morris, peddler, h 349 Plane
Bodvitz Morris L, Burger & Bodvitz, 190 Spgfld av
Boeckler Fred, lab, h 76 Mary
Boeckler Fred Jr, lab, h 76 Mary
Boeger Chas, mach, h 48 Bowery
Boeger Geo, clk, h 48 Bowery
Boeger Henry, eng, h 48 Bowery
Boeger Henry C, restaurant, 93 Jefferson
Boehler Charles F, sal, 490 18th av
Boehler Ferdinand, carp, h 40 Kent
Boehler Herman, bicycle repairer, 51½ Ferry
Bohling Herman, shoemkr, h 104 13th av
Boehm Chas, shoemkr, h 105 NYav
Boehm Chas, stonecutter, h 46 Hamburg pl
Boehm Chas Jr, hat, h NYav
Boehm Charlotte Mrs, h 102 Belmont av
Boehm Conrad, carp, h 16 Barbara
Boehm Elizabeth, wid Max, h 55 Bedford
Boehm Fred, carp, h 32 Fairview av

USE THE THATCHER FURNACES AND RANGES
Foundry: Newark. THATCHER FURNACE CO. 240 Water St., N. Y

R. C. BOICE CO. Office, 10-14 LAFAYETTE ST. Coal Pockets, 502-506 Market St. TELEPHONE 593. COAL



The FAIRLIE & WILSON COAL CO Office 498 Broad Street, Newark, N.J. Pockets, Pennsylvania R.R. Harrison Telephone 78

Would you light a cigar with a $1,000 bill? THE COVENANT MUTUAL LIFE, gives $1,000 INSURANCE at the rate of 5c. DAILY. BARNES & HAINES, Gen'l Managers No 188 MARKET STREET, NEWARK, New Jersey

BOE

Boehm Geo, mach, h 93 Winans av
Boehm Geo, pressman, h 64 Kent
Boehm Henry, framemkr, h 195 Charlton
Boehm Henry, trunkmkr, 159½ Polk
Boehm John, clerk, h 46 Hamburg pl
Boehm John A, polisher, h 53 11th av
Boehm Louis, casket mfr, h 35 Niagara
Boehm Louis, foreman, h 46 Hamburg pl
Boehm Louis, mach, h 330 Bank
Boehm Oscar, shoemkr, h 84 Morton
Boehm Wm, baker, h 148 SOav
Boehm Wm, silverplater, h 159½ Polk
Boehm Wm, tailor, h 76 Morton
Boehme Albert, bagframes, 25 Hackett, h 680 S 17th
Boehme Albert, hat, h r 112 Colden
Boehme Amelia, wid John, 332 Waverly av
**BOEHME C MRS,** dressmkr, 680 S 17th
Boehme Louis tax assessor City Hall, 873 Broad, h 108 14th av
Boehmer Henry, blacksmith, h 55 Parker
Boehne Jacob, embroidery h 58 William
Boehnke Chas, 8th av c Spring
Boehs Aloysius, produce, 394 S 6th
Boehs Charlotte, grocery, 111 SOav
Boehs Henry, butcher, h 111 SOav
Boehs John, shoemkr, h 111 SOav
Boehse Caroline, wid Chas H, h 205 Mulberry
Keeley Cure, 45 Central Ave., Newark.
Boeninger David, butcher, 95 16th av, h 158 Warren
Boenninghaus Frank, sal, 580 Orange, h 5 N 13th
Boentgen Fred, locksmith, 487 15th av
Boepple Fred, baker, h 321 Waverly av
Boepple Hugo, toolmkr, h 89 SOav
Boepple John, tailor, h 381 15th av
Boepple John Jr, tailor, h 371 Bergen
Boers Chas, sal, 17 Bank
Boes Geo, shoemkr, h 142 Spruce
Boes Michael, bagmkr, h 142 Spruce
Boese Bernard, musician, h 134 Wickliffe
Boese Wm Mrs, dry goods, 129 SOav
Boesner Anton, lab, h 159 Magazine
Boetger Regina Mrs, h 25 Morton
Boethe August, carp, h 457 Springfield av
Boetsch Alfred, Craig & Boetsch, 23 E Fair, h 116 Bruen
Boetsch August, baker, h 176 Jefferson
Boetsch Lorenz, engraver, h 37 Hayes
Boettinger Joseph, mason, h 300 Morris av
Boettinger Chas, satchel frames, h 21 St Francis
Boettinger Gustave, trunks, h 21 St Francis
Boettger Theo, shoemkr, h 188 W Kinney
Boettner August, trunks, h 66 Stratford pl
Boettner Robert, sal, 158 Front, h 7 Mulberry
Boetzel Louisa, wid Henry h 69 Jacob
Advertisers, page 56

BOH

Boetzenhart Christ, leatherwkr, h 287 W Kinney
Boffinger Gustave, stonecutter, h 269 Lake
Bogan Chas, baker, h 80 Lafayette
Bogan Jas, lab, h 247 Elm
Bogan Margaret A, Hawkins st PS, h 702 Market
Bogan Thos H, printer 42 Ferry, h 80 Lafayette
Bogardus Fred, 788 Broad, h 308 Washtn
Bogart Albert D, clk, h 33 Lafayette
Bogart A J, 22 CM, h 56 N 9th
Bogart Chas W, carriage trimmer, h 717 S 17th
Bogart Edgar, carp, h 398 Orange
Bogart Eliza, wid Jacob, h 398 Orange
Bogart Mary S, wid Alex, h 74 Nesbitt
Bogart Susie A, dressmkr, 74 Nesbitt
Bogdano Isaac, bookbinder, h 196 Prince
Bogenhard Fred, musician, h 22 Barbara
Bogert Chas, confectioner, h 119 Chadwick av
Bogert Frank, compositor, h 119 Chadwick av
Bogert & Durbin Co, postage stamps, Martin R Dennis & Co, agts, 774 Broad
Boggs David, pearl buttons, h 74 Lang
Boggs Fred W, clk, h Clinton av, Irvington
Boggs Herbert, asst city att'y, City Hall 873, 741 Broad
Boggs J Lawrence Jr, 752 Broad, h Perth Amboy
Boggs Sarah A, wid W T h 82 Alpine
Bogle Ann, wid Patrick, h 69 Hoyt
Bogle Eliza J, wid Samuel, h 26 Foundry
Bogle Ellen, wid Jas, h 688 Ferry
Bogle Jas, lab, 45½ Vincent
Bogle John, feltmkr, h 688 Ferry
Bogle John S, motorman, h 26 Foundry
Bogle Thos, eng, h 18 Warren
Bogle Thos, lab, h 69 Hoyt
Bogle T C, Bogle & Ducard, 18 Warren
Bogle & Ducard, Mrs T C Bogle, Nellie J Ducard, robes, 18 Warren
THE RAVENS COAL CO., 208-210 Ferry St. See page 786.
Bogus Frank, h West
Bohen Michael, eng, h 247 Elm
Bohenna John, bkkpr, h 280 Garside
Bohl Chas, printer, h 179 Bruce
Bohl Francis, teamster, h 70 Orchard
Bohle Chas, printer, h 179 Bruce
Bohle Wm, police, h 17 Ashland
Bohlen Chas, clk, h 242 Littleton av
Bohlen Geo, dry goods, h 172 N 9th
Bohlen Geo J H, Fuss & Bohlen, 217 Mulberry
Bohlen Henry, h 242 Littleton av
Bohler Geo, tailor, h 290 S 6th
Bohler Joseph, brasswkr, h 15 Plum
Bohler Oscar, plumber, h 77 Wilsey
Bohler Wm, eng, h 174½ Thomas

JAS. A. COE & CO. 106 & 108 MULBERRY ST. 68, 70, 72 CLINTON ST. IRON AND STEEL

MOCKRIDGE & SON
97 & 99 MARKET ST, NEWARK
Wood and Slate Mantels · ·
Wainscot and Floor Tiling



BOH

R. C. BOICE CO.

R. C. BOICE, President

WHOLESALE AND RETAIL DEALERS IN

Anthracite and Bituminous Coals

WOOD AND CHARCOAL

Office: 10-14 Lafayette Street

Coal Pockets: 562-566 Market Street
On Central Railroad of New Jersey

TELEPHONE 593

Bohley Louisa Mrs, h 103 14th av
Bohlinger John, eng, h 22 Quitman
Bohmenberger Mary A, wid Jacob, h 52 Beacon
Bohna Joseph, jeweler, h 290 W Kinney
Bohnaker Fred, cigarmkr, h 29 Green
Bohnenberger Catherine, wid Jacob, h 47½ Clover
Bohnenberger Chas, printer, h 71 Jacob
Bohnenberger Christiana, wid Michael, h 329 Chestnut
Bohnenberger Clinton, clk, h 311½ Academy
Bohnenberger Geo F, jeweler, h 311½ Academy
Bohnenberger Geo W, silverplater, h 39 Rose
Bohnenberger Lester, printer, h 317 Bank
Bohnenberger Sophia, wid F, h 33 Jones
Keeley Cure, 15 Central Ave., Newark.
Bohnenberger Wallace, printer, h 311½ Academy
Bohner Edward, lab, h 64 Lexington
Bohner Joseph, jeweler, h 290 W Kinney
Bohnert John, grocer, 184 Newton
Bohnert John, police, h 178 Newton
Bohr Carlotta, wid Michael, h 209 Halsey
Bohr John, shoemkr, h 337 15th av
Bohr Nicholas, harnessmkr, h 363 Spgfld av
Bohrer Morris, carp, h 167 Prince
Bohrer Philip, painter, h 96 Baldwin
Bohringer Wm, blacksmith, h 29 Alyea
Bohrman Julius, clk, h 65 13th av
Bohrmann Julius, bkkpr, 401 to 411 High
Boice Chas H, salesman, h 202 Broad
Boice Geo, carp, h 476 S 10th
Boice Geo B, salesman, h 23 Hill
Boice Jas T, h 236 Broad
Boice John C, coal, 196 NJRR av, h 19 Mulberry pl
Boice Richard C, R C Boice Co, 10 Lafayette, h 18 Elm
Physicians' Office Hours, page 23

BOL

BOICE R C CO, dealers in anthracite and bituminous coal, wood, charcoal, 10 Lafayette n NJRR av, 562 Market See adv index
Bohan Myers, tailor, 216 Court
Boitano Giuseppe, confectioner, 49 Ferry
Bolan Geo, hat, h 88 Boyden
Bolan Hannah, wid John, h 364½ Central av
Bolan John, painter, h 364½ Central av
Bolan Michael, h 88 Boyden
Bolan Thos, buttonmkr, h 88 Boyden
Boland Alexander, lab, h 142 SOav
Boland Jacob, carp, h 142 SOav
Boland Michael, hat, h 67 Commerce
Boland Michael, Engine Co No 7, h 214 Warren
Boland Owen, retired, h 276 Warren
Boland Thos, mason, h 273½ Warren
Boland Wm, harnessmkr, h 363 New
Boland Wm, leather, h 108 Newark
Boland Wm F, Engine Co No 7, 55 Wallace pl, h 22 Rutgers
Bolbach Geo, PRR, h 349 Morris av
Bolby Elizabeth, dressmkr, h 143 Blmfld av
Bolce Robert, bkkpr, h 300 Elm
Bolden Chas (c), lab, h 68 Somerset
Bolden Cornelius (c), coachman, h 123 Halsey
Bolden Samuel, porter, h 39 Tichenor la
Boldue Amy J, cashier, h 262 Mt Pleasant av
Boldue Kate, wid Lewis, h 143 High
Bolen-Bond Varnish Co, Chas M Bolen and Isaac V Bond, 352 Mulberry
Bolen Chas M, Bolen-Bond Varnish Co, 352 Mulberry, h NY
Bolen James, leather, h 29 Wickliffe
Bolen Patrick, hatter, h 29 Nutman
Bolan Patrick, lab, h 29 Wickliffe
Bolen Kate A, wid Elias, h 14 Duryee
Bolevire Matilda, wid Nicholas, h 215 S 6th
Bolger Agnes, wid Patrick, h 22 Bowery
Bolger Christian, tanner, h 50 Jefferson
Bolger Jas, zincwks, h 22 Bowery
Bolger Jas, motorman, h 261 Lake
Bolia Carl, Caille & Folia, Avon av c Livingston, h 299 Fairmount av
Bollai Agostino, shoemkr, h 55 Bank
Bollard Frank, conductor, h 186 Orange
Bollard Thos, lab, h 25 Mott
Bolle Daniel, driver, h 280 S 11th
Bolle Lambert G, watchman, h 280 S 11th
Bollenbach Valentine, shoes, 29 Bowery
Boller John, jeweler, h 379 High
Bollerman Alfred, chaser, h 125 Union
Bolles Ezra B, E B Bolles & Son, 12 Bridge, h 57 James
Bolles E B & Son, Ezra B & Frank S, funeral warerooms, 12 Bridge, stables 89 James
Dentists' Office Hours, page 31

E. E. BOND & CO. 791 BROAD STREET
REAL ESTATE AND INSURANCE. LOANS ON MORTGAGE.

MYRON W. MORSE, 139 Third Avenue
SIGN RED WHITE BLUE COLORS
Real Estate, Coal and Insurance

FIDELITY TITLE & DEPOSIT COMPANY Receives Deposits and Pays two (2) per cent. Interest upon Daily Balances, Subject to Check at Sight.

R. C. BOICE CO. Office, 10-14 LAFAYETTE ST. Coal Pockets, 562-566 Market St. TELEPHONE 593. COAL



Make no mistake, if you want reliable goods, go only to the stores of The Great Atlantic and Pacific Tea Co. 730 BROAD ST. & 124 SPRINGFIELD AVE. 107 MARKET ST. cor. WASHINGTON ST. Use A. & P. Extracts

BOL

Bolles Frank S, E B Bolles & Son, 12 Bridge h 53 James
Bolles John O, real est, h 17 W Park
Bolles John W artist, 7 W Park
Bolles L H, druggist, h 295 Bank
Bollin Julius L, carpet layer, h Avon av c 19th
Bollinger Albert, mach, h 83½ S 43th
Bollinger Arthur, toolmkr, h 83½ S 13th
Bollinger August, painter, h 42 Charlton
Bollinger Gertrude, wid Geo, h 460 Springfield av
Bollinger Henry, shoemkr, h 96 Livingston
Bollinger Wm, toolmkr, h 83½ S 13th
Bolma John, driver, h 129 Bergen
Bolton Amy L, Elliott st PS, h 25 Taylor
Bolton Arthur driver, h 39 Hunterdon
Bolton David NY, h 73 Broad
Bolton Eliza, wid John, h 784 Ridge
Bolton Harry S, plater, h 206 Astor
Bolton Harry T, bkkpr, NY, ad 25 Taylor
Bolton Jas S, h 206 Astor
Bolton Lawrence, sal, 202 Bloomfield av
Bolton Robert, lab, h 25 Belleville av
Bolton Robert, carp, h 92 Stone
Bolton Robert, physician, 425 S Oav
Bolton Thos, oysters, h 25 Taylor
Bolz Adam, butcher, h 34 Mulberry
Bolz John, enameler, h 412 Washington
Bolzau Chas, musician, h 309 Orange
Keeley re, 15 Central Ave., Newark.
Bomenblit Frank, hat, h 207 Prince
Bomenblit Nesce, wid Samuel, h 207 Prince
Bomgertner Joseph, shoemkr, h 132 Morton
Bommer Henry, ins, h 60 Morton
Bomstein Benjamin, newsdealer, h 200 Court
Bona Antonio, lab, h 15 Comes
Bona Luigi, lab, h 15 Comes
Bona Vincenzo, lab, h 117 S Canal
Bonavita Euphio, barber, 91 Mercer
Bonavita Salvatore, barber, 497 Market
Bond ——, jeweler, h 263 Bank
Bond Abner, grocer, 51 Columbia, h 80 Green
Bond Albina, wid Richard B, h Gould av
Bond Chas, brakeman, h 108 Sheffield
Bond Chas E, mach, h 24 Ridgewood av
Bond Chas E, plumbing, 357 Washington
Bond Chas E, mgr Standard Oil Co, h 57 Washington av
Bond Clarence E, Price, Bond Co, 255 NJ RRav, h Plainfield, NJ
Bond Edgar E, E E Bond & Co, 791 Broad, h 138 Orchard
Bond Eugene W, clk, 791 Broad, h 43 Pennington
Bond E E, Natl Agency Co, 375 Market, h South Orange
Law Department, page 11
Contents, page 151

BON

ESTABLISHED 1845 TELEPHONE 829

E. E. BOND & CO.

REAL ESTATE AND FIRE INSURANCE

LOANS ON MORTGAGE
RENTING AND COLLECTING
FULL CARE OF ESTATES

No. 791 BROAD STREET

BOND E E & CO, Edgar E Bond, REAL ESTATE AND INSURANCE, 791 Brd. See adv index
Bond Frank P, musical artist, h 66 Waverly pl
Bond Geo W plumber, h 172 E Kinney
Bond Horace A, clk, h 80 Green
Bond Isaac V, Bolen-Bond Varnish Co, 352 Mulberry, 19 Tichenor
Bond Louis, ins clk, 776 Broad, h 80 Green
Bond Lydia, wid Wm, h 23 Franklin
Bond Mary A, wid Samuel W, h 138 Orchard
Bond Mary E, wid Pierson A, h 96 William
Bond Rhoden, polisher, h 246 Prince
Bond Riley W, R W Bond & Co, 11 Fair, h 150 Orchard
THE RAVENE COAL CO., 208-210 Ferry St. See page 786.
Bond R W & Co, Riley W and Wm B Bond, grocers, liquor merchants, 11 Fair
Bond Sarah B, dressmkr, 111 Fourth av
Bond S Hudson, harnessmkr, 111 Fourth av
Bond S J, wid George, h 111 Fourth av
Bond Theophilus, Price, Bond & Co, 255 NJRRav, h Plainfield, NJ
Bond Ward R, clk, h 138 Orchard
Bond Wm, agt, h 1114 Broad
Bond Wm B, R W Bond & Co, 11 Fair, h 21 Tichenor
Bond Wm H, truckman, h 35 Hamilton
Bonda Jacob, dressmkr, h 90 Broome

HONEYWELL & PAINTER, UNDERTAKERS G. W. HONEYWELL, Late with E. B. Woodruff 884 BROAD ST. 'PHONE 759-A

JAS. A. COE & CO. 106 & 108 MULBERRY ST. 68, 70, 72 CLINTON ST. IRON AND STEEL

DAVID HARPER THE BLUE STONE DEALER
No. 122 NORTH ELEVENTH STREET GENERAL CONTRACTOR



EUGENE A. McMURRAY SURVEYING AND ENGINEER 785 BROAD

Coal and Wood—PARK AVENUE COAL CO., 14th Street and Park Avenue, East Orange, N. J.

BON

Bondaberger Herman, jeweler, h 399 Halsey
Bondi Leopold, Joseph & Bondi, 52 Broome, h 118 Wickliffe
Bondreau John R, bartender, h 101 Komorn
Bondy Benj, postal clk, h 29 Rankin
Bondy Nathan, shoemkr, grocer, 44 Rankin
Bondy Seligman, shoemkr, h 29 Rankin
Bone Edmund H, toolmkr, h 56 Stratford pl
Bonell Guirco, mach, 143 Thomas
Bonell Manuel, accountant, h 207 S 6th
Bonelli Federico, bartender, h 165 Commerce
Bonelli Giuseppe, lab, 119 S Canal
Bonelli Nicola, musician, h 252 Bank
Bonghi Michele, shoemkr, 4 Garside
Bon, Chas, agt, h 277 Waverly av
Boniello Angelo, lab, h 63 River
Boniello Donato, lab, 24 Drift
Keeley Cure, 15 Central Ave., Newark.
Boniface Llewellyn, jeweler, h 80 Stratford pl
Bonito Donato, lab, h 11 Newark
Boniger Henry, bicycle repairer, h 282 Ferry
Bonkempes Henry, tailor, h 119 Arlington
Bonkowski Frank, tailor, h 19 Rutgers
Bonkowski Franz, carp, h 81 Arlington
Bonkowski Fred, carp, h 49 Beacon
Bonn Gustave, jeweler, h 263 Bank
Bonn John, lab, h 5 Maiden la
Bonn John, milkman, h 18th av c S 13th
Bonnard Peter, 50 Fair
Bonneau Edwin G, salesman, h 13 Chestnut
Bonneau Francis W, F W Bonneau & Co, 39 S 6th, 886 Broad, h 104 S 10th
Bonneau F W & Co, Francis W Bonneau & Wm K Poinier, harness mfrs, 39 S 6th
Bonneau Jas C, bkkpr, h 80½ Thomas
Bonneau & Poinier, F W Bonneau and J W Poinier, bicycles, 886 Broad
Bonnecke Mrs, h Walnut
Bonnel Joseph R, foreman, 354 Mulberry, h 84 Walnut
Bonnel M E Mrs, dressmkr, h 44 Pennington
Bonnel Nathaniel, tilelayer, h 228 6th av
Bonnel Wm, painter, h 60 Avon pl
Bonnell Building, 196 Market
Bonnell Chas, produce, h 12 Commerce
Bonnell Chas I, J M Bonnell & Son, 198 Market, h 13 S 9th
Bonnell Eveline, dressmkr, 27 Sussex av
Bonnell Flora, wid Chas W, h 10 Belv av
Bonnell Florence, wid Chas, h 10 Belv av
Bonnell Harry M, jeweler, 58 S 12th
Bonnell Joel M, painter, h 20 Rowland
Dentists' Office Hours, page 31

BOO

Bonnell Joel M, J M Bonnell & Son, 198 Market, h 13 S 9th
Bonnell John H, ins, C H, h 24 Court
Bonnell J M & Son, Joel M and Chas I Bonnell, coppersmiths, etc, 198 Market, 13 Ferry. See adv index
Bonnell Marcus E, blacksmith, h 20 Rowland
Bonnell May, wid Chas S, h 166 Pacific
Bonnell Samuel M, jeweler, h 58 S 12th
Bonnell Sophia Mrs, Home for Aged Women, 225 Mt Pleasant av
Bonnell Thos, lab, h 140 Bank
Bonnell Walter, clk, h 160 Barclay
Bonnell Wm H, varnish, h 100 Walnut
Bonnell Wm P, carp, h 142 Congress
Bonnell Wm P Jr, moulder, h 142 Congress
Bonnelli Frederika, sal, 165 Commerce
Bonner Christopher, tinsmith, h 32 Morton
Bonner John, boilermkr, 142½ Jackson
Bonner Francis, mach, h 17 Liberty
Bonner Julius, ad 45 13th av
Bonner Thos, carp, h 76 Merchant
Bonnet Adolph, jeweler, h 584 18th av
Bonnet Chas, cigarmkr, h 130 Emmett
Bonnet Chas, diamond setter, h 66 Belmont av
Bonnet Edwin, eng, h 66 Belmont av
Bonnet Emil, mechanic, h 53 Fairview av
Bonnet Emil, painter, h 53 Fairview av
Bonnet Geo, hat, ad 420 Morris av
Bonnet Herman, trunkmkr, h 31 Merchant
Bonnet John, barber, h 66 Belmont av
Bonnet John, tailor, h 420 Morris av
Bonnet John Jr, plumber, h 250 Charlton
Bonnet Julius, diamond setter, h 420 Morris av
Bonnet Louis, driver, h 366 Springfield av
Bonnet Robert, barber, h 66 Belmont av
Bonnet Robert Jr, toolmkr, h 66 Belmont av
Bonnet Wm, collector, h 420 Morris av
Bonnet Wm, silverplater, h 354 18th av
Bonnet Wm, tailor, h 53 Fairview av
Bonnet Wm, trunkmkr, h 265 Jelliff av
Bonnett John S, button mfr, NY, h 33 Chestnut
Bonnett Louis, driver, 366 Springfield av
Bonnett Mathilda Mrs, h 70 Barclay
Bonney Chas, travel salesmn, h 34 Irving
Bonnier Oscar, painter, h 249 Belmont av
Bonovita Euplio, barber, 91 Mercer
Bonsall Geo H Rev, Fewsmith Memorial Church, Hudson, h 56 Roseville av
Bonsall H Parmelia, h 148 Washington
Bonsall Kate S, boarding, h 148 Washingtn
Bonsall Sophia, boarding, h 148 Washingtn
Bonscher Joseph, eng, h 136 16th av
Bonscher Joseph Jr, electrician, h 136 16th av
Booraem H Toler Mrs, h 16 Fulton

— FIDELITY TITLE & DEPOSIT CO. —
RENTS SAFES AND STORES VALUABLES IN WELL-GUARDED, BURGLAR AND FIRE-PROOF VAULTS.

R. C. BOICE CO. Office, 10-14 LAFAYETTE ST. Coal Pockets, 562-566 Market St. TELEPHONE 593. COAL



The FAIRLIE & WILSON COAL CO Office 492 Broad Street, Newark, N.J. Pockets, Pennsylvania R.R. Harrison Telephone 70

BON

Bontemps Elizabeth, wid Peter, h 15 Clayton
Bontemps Giuseppe, stonecutter, h 518 Market
Bontgen Augustus, h 191 High
Bontgen Augustus Jr, h 191 High
Bonykamper Fred, clk, h 421 Ferry
Bonykamper John F, electrician, h 777 Highland av
Bonykamper Sarah A, wid Fred, h 421 Ferry
Boody Emily J Mrs, h 34 Elm
Book Thos, stablmr, h 220 Aqueduct
Book Chas, Wm Book Sons, 105 Kossuth, h 147 Magazine
Book John T L, Vanderhoof & Book, 101½, h 101 S 12th
Book Typewriter Co, 763 Broad
Book Wm, retired, h 139 Magazine
Book Wm Jr, Wm Book Sons, 105 Kossuth, h 145 Magazine
Book Wm Sons, Wm Jr and Chas, feed, 105 Kossuth
Bookman Fred, potter, h 576 N 5th
Bookman Henry, supt, h 579 N 5th
Boomen Matilda, wid Chas, h 43 William
Boomem H Toler, architect, h 16 Fulton
Boorchstein Louis, shirt mkr, h 213 Broome
Boomom Jas D, clk, h 76 Stratford pl

BARNES & HAYNES, GENERAL INSURANCE AGENTS, No. 186 MARKET STREET NEWARK, New Jersey
$5,000 INSURANCE at the rate of 25c. DAILY If not over 37 years old, the COVENANT MUTUAL LIFE gives

Agency, 15 Central Ave., Newark.

Boos John M, ins agt, h 32 Newark
Boos Wilhelmina, midwife, h 30 Newark
Booth Benj F, painter, h 40 Atlantic
Booth Alice, wid Thomas, h 76 Wickliffe
Booth A S, grocer, h 135 Hudson
Booth Bessie, h 359 Washington
Booth Betsey Mrs, h 37 Warren
Booth Chas W, clk, h 167 Walnut
Booth Geo, retired, h 49 Milford av
Booth Hiram M, mason, h 167 Walnut
Booth Hubert, real estate, 22 Clinton, h 94 Littleton av
Booth Jackson W, motorman, h 138 Commerce
Booth Jane, wid Thos, h 90 Bleecker
Booth Job, h 73A 13th av
Booth John, lab, h 5 Oxford
Booth Joseph T, clk, h 90 Bleecker
Booth Joseph W, ins clk, 776 Broad, h 159 Plane
Booth Louis, capt Salvation Army, h 34½ S 14th
Booth Louis, shoemkr, h 122 Dickerson
Booth Mary, wid John, h 125 Blmfld av
Booth Rebecca, wid Thos, h 9 Seabury pl
Booth R W, member Broad of Freeholders, Court House, h Nutley
Booth Thos B, salesman, h 76 Wickliffe
Booth Wm, mach, h 547 12th av
Booth Wm G, moulder, h 107 Hawkins
Booth Wm S, grocer, h 547 12th av

BOR

HOLBROOK'S NEWARK DIRECTORY

Circulates in all the Cities of the Country . .
Is found in Hotels, Exchanges, Banks, Libraries . .
On Ocean Steamships and River Steamboats . .
It Advertises Newark and its Manufacturers everywhere .

OFFICE
800 Broad Street.

Booze Fred, watchman, h 510 Mulberry
Boozer Chas, sawyer, h 110 Johnson
Boozer Wm F, driver, h 90 Pacific
Bopp Adam, carp, h 7 Sayre
Bopp Edward, shoemkr, h 161 Adams
Bopp Elizabeth, wid Adam, h 185 West Kinney
Bopp Frank, japanner, h 120 Belmont av
Bopp Geo, Bopp's Hotel, 3 Springfield av
Bopp Geo, lab, h 193 Miller
Bopp Henry, gardener, h 281 Waverly av
Bopp John, plumber, h S 20th n SOav
Bopp Jacob, carp, h 604 Bergen
Bopp Margareth, wid Jacob, h 7 Sayre
Boppe Elizabeth E, wid John A, h 414 Orange
Boppe Frank L, ins, Prud bdg, h 306 6th av
THE RAVENE COAL CO., 208-210 Ferry St See page 786
Boppe John, tailor, h 139 Clifton av
Boppe Lena Mrs, h 30½ College pl
Boppel Jacob, 107 Springfield av, h 321 Camden
Boppel Jacob, mach, h 321 Camden
Bopple Catherine, wid Christian, h 288 S 6th
Borach Chas, bartender, h 110 Washington
Borach Chas, waiter, h 110 William
Boray Franz, tanner, h 183 Broome
Boray Paul, tanner, h 22 Shipman
Borcher Johanna, Home Aged Women, 225 Mt Pleasant av
Borcherling Chas, lawyer, 757 Broad, h 36 Park pl. See page 11
Borcherling F A, law student, h 36 Park pl
Borchert Alfred, confectioner, 2d av c 5th
Borchert Fred, confectioner, 2d av c 5th
Borden David, lab, h 314 Walnut
Borden Geo G, yardmaster, h 131 Badger av
Borden Jas, moulder, h 374 Ferry
Borden Milo, printer, h 125 Commerce

JAS. A. COE & CO. 106 & 108 MULBERRY ST. 68, 70 72 CLINTON ST. IRON AND STEEL

— FIDELITY TITLE & DEPOSIT CO. —
RENTS SAFES AND STORES VALUABLES IN WELL-GUARDED, BURGLAR AND FIRE-PROOF VAULTS





E. E. BOND & CO. 791 BROAD STREET
REAL ESTATE AND INSURANCE, LOANS ON MORTGAGE.

BORDEN'S ABSOLUTELY PURE MILK
Condensed and Fluid
New York Condensed Milk Co.
63-71 S. 14th St.
Near Gould Avenue
Newark, N. J.
Delivered fresh daily in glass jars and bottles
Try Borden's Pure Cream
ABSOLUTE PURITY AND FULL MEASURE WARRANTED

Borden R V, attendant, 425 SOav
Borden Spencer B, printer, h 125 Commerce
Borden Willard P, butcher, h 131 Badger av
Borden's Condensed Milk Co, 63 S 14th. See adv index
Borger Fred, cutlery, h 46 Lewis
Borger Johanna, wid Adam, h 71 Lillie
Borger John, celluloid, h 107 Magazine
Borger John A, turner, h 107 Magazine
Borger Mary A, wid John, h 75 Darcy
Borgess Henry, canvasser, h 50 Green
Borgmeyer Chas L, lawyer, Prud bdg, 763 Broad, h Bayonne, NJ
Bork Chas, peddler, h 44 Holland
Bork Emil, peddler, h 44 Holland
Bork Wm, carp, h 666 S 12th
Bork Wm, grocer, 44 Holland
Keeley Cure, 15 Central Ave., Newark.
Borkowisky Andrew, cabinetmkr, h 336 h15t av
Borkowsky Michael, tailor, h 69 Broome
Borland Thos, grocer, h 132 Central av
Bormann Antonia, wid Herman, Bormann Grocery Co, 61, h 63 Pennsylvania av
Bormann Catherine, wid John, grocery, 539, h 545 S 10th
Bormann Clarence, hat, h 286 Camden
Bormann Elmer, Bormann Grocery Co, 61, h 63 Pennsylvania av
Bormann Frank, grocer, 224 Springfield av, h 540 S 10th
Bormann Grocery Co, Elmer Bormann, Mrs Antonio Bormann, Henry Bormann, 61 Pennsylvania av
Bormann Henry, Bormann Grocery Co, 61, h 63 Pennsylvania av
Born Amelia, wid Fred, h 97 Littleton av
Born Oscar T, plumber, h 97 Littleton av
Bornemann B, embroideries, h 78 Shipman
Bornemann Fred, blacksmith, h 368 Hunterdon
Bornemann Herman, embroideries, 78 Shipman, h 346 High
Bornemann Hermann Jr, embroideries, h 56 James
Bornemann Wm, embroideries, h 346 High
Boroughs Chas, retired, h 87 Walnut
Borschmeck Leonard, excise commissioner, h 175 Bruce
Bornstein Abram, hat, h 220 Prince
Bornstein Adolph Bornstein Bros, 693 Broad, h 26 Burnet
Bornstein Annie, wid Morris, h 454 High
Bornstein Benj, news store, h 200 Court
Bornstein Bros, Adolph and Morris, boots, shoes, 693 Broad
Bornstein Ferdinand, real estate, 149 Howard
Bornstein Jacob, shoemkr, 264 Spgfld av
Bornstein Jacob, shoemkr, 147 Howard
Bornstein Annie, wid Marks, h 454 High
Bornstein Morris, Bornstein Bros, 693 Broad, h 26 Burnet
Bornstein Philip, shoes, 47 Market, h 450 High
Bornstein Richard, shoes, 473 Broad, h 26 Grant
Bornstein Rosalie, wid Samuel, h 47 Mkt
Bornstein Sigmund, h 26 Burnet
Borrback Edwin, clk, h 218 N 4th
Borrback Wm, clk, h 218 N 4th
Borrie C Melville, Young & Borrie, 757 Broad, h 18 9th av
Borrmon Lillie, bkkpr, h 545 S 10th
Borrowitz Isador, lab, 19 Beacon
Borst Chas R, lab, h 52 Hamburg pl
Borst Eugene, carp, h 121 Howard
Borst Wm, lab, h 52 Hamburg pl
Borscher Annie, h 470 High
Borschneck Leonard, vet, h 175 Bruce
Bortnicker Bernard, produce, 81 Montgomery
Borton John G, salesman, h 29 Governor
Boscaino Lorenzo, sal, 16 Factory
Bosch Adam, carp, h 37 16th av
Bosch Adam Jr, supt fire alarm, h 53 Stratford pl
Bosch John H, teas, coffees, etc, 49 SO av
Bosche Henry, goldrefiner, h 116 Norfolk
Boscher Henry, driver, h 345 15th
Bohansky Stanislaus, tanner, h 110 SO av
Boschman John, bagmfr, h 41 Ward
Boschman Peter, collector, h 509 Market
Bosco Emil, varnisher, 5 West
Bosco Michael, tailor, 5 West
Bosco Stephen, tailor, 5 West
Boslet John A, brewer, h 312 Morris av
Boss Alonzo, shoecutter, h 278 Walnut
Dentists Office Hours, page 31

Real Estate, Coal and Insurance. MYRON W. MORSE SIGN COLORS 139 Third Ave. 8th Ward Real Estate a Specialty.

R. Walsh & Co ICE CREAM & CANDY MAKERS
157 MARKET STREET 673 BROAD STREET

R. C. BOICE CO. Office, 10-14 LAFAYETTE ST. Coal Pockets, 562-566 Market St. TELEPHONE 593. COAL



THE GREAT ATLANTIC AND PACIFIC TEA CO. Headquarters for Finest Grades of Teas, Coffees, Spices, Baking Powder, &c. 780 Broad St. & 174 Springfield Ave. 107 Market St. cor. Washington St.

BOS

Boss Bakers' Employment Asso, 11 Springfield av
Boss Louis, clk, 828 Broad, h EO
Boss Philip, butcher, 591 S 18th
Boss Robert, clk, h 28 Orleans
Boss Sebastian, flagman, PRR, 134 Jelliff av
Bossert Christian, butcher, h 104 Niagara
Bossert Matthias, blacksmith, 539 Ferry, h 10 Lentz av
Bossert Peter, mach, h 222 W Kinney
Bossio Antonio, confectioner, h 175 Ferry
Bosset Henry, mach, h 52½ SOav
Bosset Ludwig, h 105 Magazine
Bossert Robert, butcher, h 104 Niagara
Bossett R, upholsterer, 52½ SOav
Bossmeyer Louis C, butcher, h 83 Lang
Bossmeyer Louis, carp, h 83 Lang
Bossong Albert, eng, h 9 Norfolk
Bostelmann Herman E J, bkkpr, h 10 8th av
Bostock John, timekpr Ballantine, 51 James
Boston Clothing House, B Miller, prop, 211 Springfield av
Boston Dental Assn, W E Holt, DDS, pres, 222 Market. See p 31
Boston Geo A, brushmkr, h 18 Madison
Botem Valentine, lab, h 502 18th av
Keeley Cure, 15 Central Ave., Newark.
Botham Chas E, foreman, h 75 Pennington
Bothem Wm H, shoemkr, r 1236 Broad
Botiaux Margaret, wid Armand, florist, 279 Market, h Springfield av c 22d
Botnick Herman, hat, h 195 Broome
Bott Edw P Mrs, restaurant, 7 NJRRav
Bott Thos, prof music, h 77 Lincoln Park
Bott Wm, engraver, h 36 Franklin
Bottelberger Geo C, cigarmkr, h 98 Bruen
Botteli Eugene, lab, h 386 Market
Botteli Romolo, draughtsman, 766 Broad, h 150 Lafayette
Bottger Theo, shoemkr, h 188 W Kinney
Botti Antonio, lab, h 40 Jefferson
Botticelli Angelo, lab, h 127 7th av
Botticher Otto, civil eng, h 22 Burnet
Botticher Paul G, architect, 751 Broad, h 22 Central av
Bottier Louisa, h 33 Walnut
Bottiglieri Alessandro, tailor, 1 Garside
Bottiglieri Carmine, lab, h 181 8th av
Bottito Grazio, lab, h 4 Bedford
Bottlers' Protective Assn of NJ Exchange, 20 Prospect pl
Botton Robert Dr, Insane Asylum, h 237 S 9th
Bouchardt Eliza, wid Adam, h 75 Kossuth
Boudelsky Joseph, hat, h 373 15th av
Bouchy Henry, jeweler, h 118 Norfolk
Bouer Jacob, lab, h 46 Barbara
Boughner Dennis H, carp, h 207 Walnut

BOU

Boughner Theo, leather mfr, h 171 Dickerson
Boughton Chas W, music, 21 Bank, h NY
Boughton Seymour, dentist, h 97 Walnut
Boukoskie John, carp, h 33 Hayes
Boulevard Hotel, Geo W Abercrombie, prop, 159 Frelinghuysen av
Boullard Joseph, watchcasemkr, h 25 Hudson
THE RAVENE COAL CO., 208-210 Ferry St. See page 786.
Boulman John, eng, h 70 7th av
Bouniol Annie, dressmkr, h 414 Washtn
Bouniol Louis, engraver, h 414 Washtn
Bounty Emmett E, stableman, h 27 Augusta
Bourcy J M, grocer, h 176 Warren
Bourgard Andrew, engraver, h 171 Verona av
Bourgard Ellen, wid Philip, h 4 Montclair RR av
Bourgeotte Celina, dressmaking, h 48 Orchard
Bourgeotte Louis, harnessmkr, h 48 Orchard

TEAS, COFFEES AND SPICES
Theo. F. Johnson & Co.
Established 1830 NEWARK, N. J.

Bourke Anthony, blacksmith, h 264 Camden
Bourke Michael, boatman, h 20 Frederick
Bourne Emma Mrs, h 265 High
Bourt Timothy, currier, h 129 Adams
Bourquin Emil G, watchcasemkr, 787 Broad, h 114 Dickerson
Bourrouill M, De Bagmara & Bourrouill, 451 Broad, h 27 Clark
Bouscher David, butcher, 245 Springfield av, h 17 Bedford
Bousfield Alfred, hat, h 70 New
Boutelle Eugene, Lister wks, h 386 Market
Boutilette Alex, hat, h 489 12th av
Boutillette Alex, skatemkr, h 660 S 11th
Boutillette Frank, conductor, h 414 Bank
Boutillette Henry Jr, hat, h 414 Bank
Boutillette Wm, motorman, h 95 Hunterdon
Boutillier E Frank, Boutillier & Carr, 263 Sussex av, h EO
Boutillier Frank, hat, h 126 Sussex av
Boutillier Israel, hat, h 126 Sussex av
Boutillier Louis E, shoemkr, h 176 Sussex av
Boutillier & Carr, E Frank Boutillier and Wm A Carr, hat mfrs, 263 Sussex av

NEWARK ELECTROTYPE FOUNDRY WILSON BUILDING 46-58 Lawrence St.

JAS. A. COE & CO. 106 & 108 MULBERRY ST. 68, 70, 72 CLINTON ST. IRON AND STEEL

**FIDELITY TITLE & DEPOSIT COMPANY** Receives Deposits and Pays two (2) per cent. Interest upon Daily Balances, Subject to Check at Sight.



FRANK WISIJOHN, Real Estate, 757 BROAD ST.

Coal and Wood—PARK AVENUE COAL CO., 14th Street and Park Avenue, East Orange, N. J.

BOU

Bouton Lagrand, shoemkr, h 158 Green
Bovard John, conductor, h 247 Clifton av
Bouve Cranford & Co, shoes, 785 Broad
Bove Michele, lab, h 9 14th av
Bovere Gabriele, shoemkr, h 9 Newark
Bovet Wm E, Lawy & Bovet, 13 Franklin, warden Essex Co Jail, New e Wilsey
Boviero Louis, tailor, h 76 Hoyt
Bovino Donato, sal, 33 S Canal
Bovino Vincenso, sal, 155 S Canal
Bowden Fred drain pipes, M&Fay e Clifton av, h 73 James
Bowden Fred E, hat, h 67 Garden
Bowden Hattie A, wid Henry, h 51 Bleecker
Bowden Jas, polisher, h 100 Van Buren
Bowden John lab, h 100 Van Buren
Bowden Joseph, contractor, h 73 James
Bowden Joseph, hat mfr, h 38 Centre
Bowden Joseph, Equity Hat Co, 258 Camden, h 91 W Kinney
Bowden Lydia, wid James, h 78 Norfolk
Bowden Nancy, wid Daniel, h 107½ Sheffield
Bowden Nicholas, lab, h 100 Van Buren
Bowden Nora, stenographer, typewriter, 763 Broad, h 73 James
Bowden Rachel, wid Chas, h 20 Norfolk
Bowdish David H, city express, h 18½ Atlantic
Bowdish Edward R, architect, 755 Broad, h 36 Nelson pl
Keeley Cure, 15 Central Ave., Newark.
Bowdish Frank, DL&WRR, h 207 Sussex av
Bowdish Wm H, watchman, h 34 Duryee
Bowdren Catherine E, wid Richard J, h 96 Orange
Bowdren Mary A, wid Michael, confectionery, 71 James
Bowe Catherine, wid Martin, h 46½ State
Bowe Elizabeth Mrs, h 172 High
Bowe Jas, h 192 13th av
Bowe Jas, polisher, h 46½ State
Bowe Morton, driver, h 172 High
Bowen Catherine, wid John, h 35 Grant
Bowen Edward, Balbach's, h 26 Monroe
Bowen John, lab, h 277 7th av
Bowen Wm, shoemkr, h 241 Bank
Bower Albert, jeweler, h 56 Pennington
Bower Albert, h 19 N 13th
Bower Anton, buttonmkr, h 140 Green
Bower Barney, baker, 264 Mulberry
Bower Chas, cabinetmkr, 23½ Academy
Bower Chas F, clerk, h 76 Norfolk
Bower Geo, jeweler, h 85 Union
Bower H F, tailor, 740 Broad, h 288 Broad
Bower Jacob, carp, h 14 Garden
Bower Joseph C, carp, h 250 Summer av
Bower Lizzie, h 72 Newark
Bower Wilhelmina, wid Frank C, h 321 Waverly av

BOW

Bower Wm J, india rubber, h 76 Norfolk
Bower W Frank, architect, 222 Market, h Summit, NJ
Bowerman Geo H, jeweler, h 614 Bergen
Bowerman Thos, jeweler, h 614 Bergen
Bowers Chas W, h 225 Mulberry
Bowers Edward, bkkpr, h 51 N 7th
Bowers Edward A, Odorless Excavating Co, 785 Broad, h 313 Academy
Bowers E C, wid C F, h 225 Mulberry
Bowers Geo, watchman, h 44 8th av
**BOWERS, GRAY & CO,** Philip J Bowers and Walter H Gray, real estate and insurance brokers, 189 Market. See adv index
Bowers Harry, bkkpr, h 51 N 7th
Bowers Henry J, watchman, h 65 Newark
Bowers Horace C, harnessmkr, h 107 Emmett
Bowers L, confectioner, 614 Orange, h EO
Bowers Ida, vice prin Monmouth st PS, h 343 Washington
Bowers Jas, moulder, h 232 Elm
Bowers Jas E, bkkpr, h 51 N 7th
Bowers Jas, Jas Bowers & Co, 143 Bleecker, h 51 N 7th
Bowers Jas & Co, Jas Bowers and John Weldon Jr, corset mfrs, 143 Bleecker
Bowers John R, corsetmkr, h 19 Beach
Bowers J, h 14 Garden
Bowers Mary A Mrs, h 175 W Kinney
Bowers Philip, boats to let, NJRR bridge, Harrison, h 26 Atlantic
Bowers Philip J, Bowers, Gray & Co, 189 Market, h 26 Atlantic
Bowers Robert A, Bowers Mfg Co, Harrison, h 38 Fulton
Bowers Samuel, driver, h 42 Marshall
Bowers Stephen, carriage painter, h 40 Emmett
Bowers Stephen, painter, h 90 Pacific
Bowers Thos, silversmith, h 194 13th av
Bowers Thos F, lawyer, 189 Market, h 24½ Atlantic. See p 11
Bowers Wm, driver, h 61½ Newark
Bowers Wm, watchman, h 19 N 13th
Bowes Chas T, clk, h 140 N 14th
Bowes Geo S, salsman, h 140 N 14th
Bowes M J, grocer, 367 6th av, h EO
Bowie Geo, mach h 86 Orange
Bowie Thos K, patternmkr, h 105 Jefferson
Bowker Thos, supt, h 266 Mt Pleasant av
Bowl John, gardener, h 100 Van Buren
Bowles Francis, buttonmkr, h 201 Warren
Bowles Jas, h 113 Dickerson
Bowles Richard, mach, h 157 James
Bowles Thos H, plumber, h 157 James
Bowles Ross Mrs, confectionery 201 Warren
Bowles Mary, wid Joseph, h 387 High
Bowling Club, 252 SOav

USE THE **THATCHER FURNACES AND RANGES**
Foundry: Newark. THATCHER FURNACE CO. 240 Water St. N. Y.

R. C. BOICE CO. Office, 10-14 LAFAYETTE ST. Coal Pockets, 562-566 Market St. TELEPHONE 593. COAL



BARNES & HAINES, Gen'l Managers No. 188 MARKET STREET, NEWARK, New Jersey
Would you light a cigar with a $1,000 bill? THE COVENANT MUTUAL LIFE, gives $1,000 INSURANCE at the rate of 5c. DAILY.

BOW

Bowman David, h 89 Commerce
Bowman Christina, wid John F, h 73 S 6th
Bowman Edward D tinsmith, h 66 Orange
Bowman Geo, tobacconist, h 83 State
Bowman Geo M, clk h 67 Clay
Bowman Jonathan B, driver, 356 Broad
Bowman John, lab, h 22 Shipman
Bowman Joseph, chemist, h 95 Jefferson
Bowman John H, driver, 73 S 6th
Bowman Mary E, dressmkr, h 356 Broad
Bowman Robert c lab, 25 Calumet
Bowman Roswell D, mason, h 67 Clay
Bowman Samuel deputy collector Custom House, h Caldwell, NJ
Bowman Samuel, sign painter, h 110 Sheffield
Bowman Shadrach L Rev, h 1191 Broad
Bowne Anna M, wid John, h 197 N 7th
Bowne Frank E, paperhanger, h 162 Astor
Bowne Jas O, feed, NY, h 337 5th av
Bowne John D, eng, h 67 Nelson pl
Bowne John R, paperhanger, h 34 Cottage
Bowne J Addison, NY, h 195 N 7th
Bowne Samuel, mason h 143 Somerset
Boyan Jas, ins, h 59 New
Boyce Anna, Home for Aged Women, 225 Mt Pleasant av
Keeley Cure 15 Central Ave., Newark.
Boyd Chas W, sawmkr, h 160 Green
Boyd Clarence F cutter, 857 Broad h 88 Dickerson
Boyd Elizabeth, wid Wm, h 76 Bank
Boyd Frank, lab, h 92 Pointer
Boyd Frank E, bkkpr, h 111 Academy
Boyd Jane wid Robert, h 111 Academy
Boyd John leatherwkr, h 12 Dickerson
Boyd John F, iceman, h 16 Webster
Boyd John, mach h 56 Elizabeth av
Boyd Johnston, Lyset & Boyd, 6 Bloomfield av r 75 Mt Prospect av
Boyd Mary wid David, h 88 Dickerson
Boyd Mary F, wid S W, nurse, h 163 Barclay
Boyd Mary A wid Jas T, h 34 High
Boyd Robert c waiter, h 424 High
Boyd Samuel h 95 Clinton av
Boyd Sarah, wid Alex, h 12 Dickerson
Boyd Sarah J, wid John, h 27 Lincoln av
Boyd Thos, huckster, h 412 S 7th
Boyden Edward A, correspondent, h 19 Seabury pl
Boyden Frank A, painter, h 104 Clifton av
Boyden L & Co, Wm W Overman and Geo F Ahrens, shoe mfrs, 183 S Canal
Boyden Mary T wid Mandeville, nurse, h 19 Colden
Boyden Obadiah S, mach, h 93 M&ERR av
Boyer Mary Mrs (c), h 157 Prince
Boyer Richard A (c), janitor, h 143 Sheffield
Boyer Samuel, janitor, h 88 Bleecker

BOY

Boyer Serenes W, carp, h 256 Aqueduct
Boyker Barnett, shoemkr, h 276½ W Kinney
Boyer Sylvester, lettercarrier, h 88 Bleecker
Boylan Albert, clk, h 38 Emmett
Boylan Albert R, cigars, 7 Frelinghuysen av, h 38 Emmett
Boylan Amelia, wid David B, h 29 Brunswick
Boylan Arthur, bkkpr, h 162 Washington
Boylan Bernard, leatherwkr, 145 Camden
Boylan David, harnessmkr, h 48 Rankin
Boylan Harry L H, asst mgr News Co, Washington c Campbell, h 166 Bergen
Boylan Hester A, wid Jas H, h 502 Summer av
Boylan Jas, sal, 186 McWhorter
**BOYLAN JAS B,** coal, wood, etc, 239 NJRRav, h 181½ Brunswick
Boylan Jas T, publisher, 25 Market, h Belleville
Boylan John, moulder, h 45 Rankin
Boylan John, tinner, h 502 SOav
Boylan John F, contractor, h 91 Clinton av
Boylan John W, clk, 866 Broad, h Belleville
Boylan Lawrence, furniture, h 166 Bergen
Boylan Madeline, Camden st PS, h 502 Summer av
Boylan Mary Ann, wid John, h 701 High
Boylan Ogden varnish, h 32 Emmett
Boylan Patrick, cel, h 143 Monroe
Boylan Peter, cardriver h 194 13th av
Boylan Thos, leather, h 194 Elm
Boylan Thos J, Boylan & Co 36 Arlington
Boylan Wm, mach, h 238 1st
Boylan Wm C, h 701 High
Boylan & Co, Thos J Boylan and R Heller, liquors, 36 Arlington
Boylan Isaac, h 62 Prince
THE RAVENS OA. CO 208-2 0 Ferry St See page 786
Boyland M, h 62 James
Boyle Anna, dressmkr, 152 Hudson
Boyle Annie, wid Michael L, h 62 State
Boyle Annie M, wid Patrick, 490 Washtn
Boyle Bridget Mrs, confectioner and tobacco, 271 Central av
Boyle Chas, clk, h 352 Warren
Boyle Chas, pearl buttons, h r 9 Monroe
Boyle Christopher, leather, h 50 Ferguson
Boyle Edward, collector, h 352 Warren
Boyle Edward, mason, h 152 Hudson
Boyle Edward, mason, h 151 Summit
Boyle Edward, tanner, h 352 Warren
Boyle Edward, watchman, h 11 Plane
Boyle Edward J, buttonmkr, h 27 Lemon
Boyle Ellen, wid Michael, h 50 Ferguson
Boyle Ellen wid Wm H, h 9 Orange pl
Boyle Frank, clk, h 37 7th av
Boyle Fred, bkkpr, h 284 S 6th
Boyle Fred A, ins, h 34 Hill

The FAIRLIE & WILSON COAL CO Office 189 Broad Street, Newark, N. J. Pockets, Pennsylvania R.R. Harrison Telephone 70

JAS. A. COE & CO. 106 & 108 MULBERRY ST. 68, 70, 72 CLINTON ST. IRON AND STEEL

MOCKRIDGE & SON
97 & 99 MARKET ST., NEWARK
Wood and Slate Mantels • •
Wainscot and Floor Tiling



REAL ESTATE AND INSURANCE. LOANS ON MORTGAGE. E. E. BOND & CO. 791 BROAD STREET

MYRON W. MORSE, 139 Third Avenue SIGN RED WHITE BLUE COLORS Real Estate, Coal and Insurance

BOY

Boyle Hugh, Chemical Engine No 2, 743 Summer av, h 352 Warren
Boyle Jas, engineer, h 208 Newark
Boyle Jas, lab, h 455 Ferry
Boyle Jas, lab, h 100 Livingston
Boyle Jas, malster, h 132 Jackson
Boyle Jas, mason, h 75 Rutgers
Boyle John, butcher, h 537 Market
Boyle John, clk, h 152 Hudson
Boyle John, mason, h 352 Warren
Boyle John, tanner, h 31 Condit
Boyle John, nickel plater, h r 9 Monroe
Boyle John, tinroofer, h 502 SOav
Boyle John H, jeweler, h 284 S 6th
Boyle Joseph, leather, h 182 Morris av
Boyle Laurence, mason, h 182 Morris av
Boyle Margaret, wid Thos, h 182 Morris av
Boyle Mary, confectioner, h 243 Warren
Boyle Mary P, h 34 Elm
Boyle Michael, moulder, h 37 7th av
Boyle Patrick, lab, h 236 Bruce
Boyle Philip, mason, h 75 Rutgers
Boyle Thos, coachlamps, h 139 Bergen
Boyle Thos, lab, h 34 Van Buren
Boyle Thos & Co, Thomas Boyle and Robert Young, contractors, 168 Ridge
Boyle Wm, h 37 7th av
Boylston Samuel F, children's carriages, 536 Broad, h 10 Atlantic
Keeley Cure 15 Central Ave., Newark.
Boynton Chas B, ranges, 200 Water, NY, h 176 N 6th
Boynton Wm H, watchman, h 533 Ferry
Boys' Annex, High school, 103 Washtn
Boys' Lodging House, Jared W Kimball, supt, 144 Market
Boys' Union, 72 Clinton
Boytam John, tailor, h 65 College pl
Bozanski Stanislaus, tanner h 110 SOav
Bozza Giuseppe, lab, h 24 Sayres
Bozza Michele, lab, h 196 Bruce
Bozza Michael Angelo, mason, h 196 Bruce
Bozza Saverio, mason, h 196 Bruce
Bozzelli Giuseppe, grocer, 63 Bank
B P O E, Newark Lodge, 177 Halsey
Brabson Brothers, Frank and Fred, nickel platers, hardware specialties, 78 Mechanic
Brabson Frank, Brabson Bros, 78 Mechanic, h 27 2d av
Brabson Fred, Brabson Bros, 78 Mechanic, h 157 Monmouth
Bracca Giambattista, lab, h 19 Pierson al
Brach Albert, lab, h r 35 Oxford
Brachmann Emily, music teacher, h 147 Walnut
Brachmann Wm P, electrician, h 147 Walnut
Bracht August, carp, ad 313 Littleton av
Bracht Edward, drug clk, h 88 Belmont av
Bracht Louis, cutter, h 313 Littleton av

BRA

Bracht Rosina, wid John, h 313 Littleton av
Bracken Bernard, zincwks, h 548 Market
Bracken Carolina, wid Thos W, h 24 Mt Prospect av
Bracken Catherine, wid David, h 271 NJ RR av
Bracken Elizabeth, wid Gerhart, h 77 Merchant
Bracken Hugh, lab, h 143 Ferry
Bracken Mary F, Franklin PS, h 24 Mt Prospect av
Bracken Wm L, brushmkr, h 22 Congress
Brackett Frank, chem wks, h 24 Gotthart
Braddock Ely, watchman, h 675 Ferry
Bradenburg Geo F, artist, h 217 Peshine av
Brader Ella, Halsey c Academy
Brader Wm L, compositor, h 11 Lawrence
Bradfield Mary E, wid T Naylor, h 106 Halsey
Bradfield T Naylor, dentist, 106 Halsey
See page 31
Bradford Chas E, bkkpr, h 172 Dickerson
Bradford Jane F, proofreader, h 23 Wakeman av
Bradford John, com trav, h 160½ S 7th
Bradford Joseph B, silver plater, h 172 Dickerson
Bradford Joseph D, retired, h 172 Dickerson
Bradford Mary A, Elliott st PS, h 23 Wakeman av
Bradford Mary L Mrs, dressmkr, h 172 Dickerson
Bradford Wm A, hat, h 23 Wakeman av
Bradhurst Chas C, h 33 Lincoln park
Bradhurst Elizabeth, h 33 Lincoln park
Bradhurst Henry Maunsell, broker, h 33 Lincoln park
Bradin Edwin DeL, physician, coroner, 68 Orange, h 232 Belv av. See page 23
Bradley Annie, dressmkr, h 134 S 10th
Bradley Arthur, NY, h 329 7th av
Bradley Catherine, wid Jas, h 54½ Summit pl
Bradley Chas, h 18 James
Bradley Chas, leather, h 102 Jackson
Bradley Cornelius, bartender, h 52 Market
Bradley Cornell W, ins agt, NY, h 305 S 9th
Bradley Edward L, electrician, h 67 E Park
Bradley Emma, wid Wm, h 67 Waverly pl
Bradley Eugene A, Hoboken, h 1003 Broad
Bradley Everitt, eng, h 13 Campbell
Bradley Fred K, broker, h 161 Lincoln av
Bradley Fred S, clk, h 218 Fairmount av
Bradley Geo, painter, h 274 Hunterdon
Bradley Harry B, stenographer, h 28A Clay
Bradley Harry J, collector, h 186 Walnut
Bradley Jackson, polisher, h 102 Jackson
Bradley Jas, buffer, h 102 Jackson

FIDELITY TITLE & DEPOSIT CO. GUARANTEES TITLES AT FIXED RATES WITH NO EXTRA CHARGES.

R. C. BOICE CO. Office, 10-14 LAFAYETTE ST. Coal Pockets, 562-566 Market St. TELEPHONE 593. COAL



HONEYWELL & PAINTER, UNDERTAKERS G. W. HONEYWELL Late with E. H. Woodruff 884 BROAD ST. 'PHONE 759-A

BRA

Bradley Jas, musician, h 36 Grove
Bradley Jas, sal, 431 Central av, 852 Mkt
Bradley Jas, salesman h 7 Central av
Bradley Jas F, foreman, h 28 A Clay
Bradley Jas I L, agt h 192 Summer av
Bradley Jas J mach, h 126 S 9th
Bradley Jas P Jr, bkkpr, h 329 7th av
Bradley Jennie, wid Robert G, h 218 Fairmount av
Bradley John, boilermkr, h 25 Merchant
Bradley John lab, h 167 South
Bradley John, polisher, h 102 Jackson
Bradley John T bicyclemkr, h 102 Jackson
Bradley Julia, wid John, h 74 M&ERRav
Bradley Julia E, wid Jas, h 102 Jackson
Bradley Mary, wid Jas h 24 Webster
Bradley Mary, wid Michael, h 164½ Van Buren
Bradley Mary, wid Thos, h 30 Colden
Bradley Matthew, steelwkr, h 58 Christie
Bradley Neil, lab h 217 Plane
Bradley Patrick leather h 102 Jackson
Bradley Patrick D, electrician, h 396 Warren
Bradley Peter, sal, 92 Market
Bradley Philip, driver h 102 Jackson
Bradley Richard, shoemkr, 19 Mercer
Bradley Richard J, mach, h 126 S 9th
Bradley Robert G, bkkpr, h 218 Fairmount av
Repair Shop, 15 Pr. 2 Ave Newark.
Bradley Rose wid Matthew, h 11 Merchant
Bradley Rosina, wid Thos, h 332 Elm
Bradley Samuel oilcloth h 275 S 9th
Bradley Simon, patternmkr, h 132 S 10th
Bradley Wallace H, salesman, h 329 7th av
Bradley Wm, dry goods, h 30 Avon av
Bradley Wm, mach h 254½ SOav
Bradley Wm, polisher, h 104 14th av
Bradley Wm D supt Hahne & Co, 635 to 655 Broad, h 30 Avon av
Bradley Wm H Mrs, h 1614 Broad
Bradley Wm M ins, h 97½ Garside
Bradner Chas metalspinner, h 54 Tichenor
Bradner Frank, lawyer, 802 Broad, h 27 W 18th, NY
Bradner Joseph R, feed, 550 Broad, h 117 Plane
Bradner Robert D, druggist, 85 Bloomfield av, h 143 Summer av
Bradshaw Delaware (col) porter, h 166½ Academy
Bradshaw Elizabeth, wid Wm R, h 61 Park
Bradshaw Geo W, DSMwks, h 418 High
Bradshaw Geo W, mason, h 119 Johnson
Bradshaw Jas, Millington & Bradshaw, 69 NJRRav h 62½ Hamilton
Bradshaw John, Centre st bridge, h 128 Front
Bradshaw John, mason, h 122 Badger av
Bradshaw John W, NY, h 343 Ogden

BRA

Bradshaw J R, h 119 Johnson
Bradshaw Katherine Mrs, dressmkr, h 66 Bruce
Bradshaw Mary, wid John, h 343 Ogden
Bradshaw Robert T, mason, h 119 Johnson
Bradshaw Wm, buttonmkr, h 119 Johnson
Bradstreet Co, John J Searing Jr, supt mercantile agency, 776 Broad
Brady Andrew, marble polisher, h 36 Academy
Brady Andrew J, sanitary police, Board of Health, 843 Broad, h 115 William
Brady Andrew K, clk, Auditor's office, 873 Broad, h 136 Congress
Brady Ann, wid Michael, h 143 Newark
Brady Anne, confectioner, 257 Warren
Brady Annie, wid Thos, grocer, 106 High
Brady Bernard, fireman, h 35 Wickliffe
Brady Bernard, hat, h 46 Union
Brady Bernard, japanner, h 234 Chestnut
Brady Bernard, lab, h 41 Bergen
Brady Bernard, zincwks, 25 Schalk
Brady Bridget, h 92 Academy
Brady Bridget, wid Edward, h 64 Brill
Brady Bridget, wid Michael, h 47 Johnson
Brady Bryan, tanner, h 259 Camden
Brady Carrie, wid Thos, h 122 Ferry
Brady Catherine, wid Jas, h 129 Adams
Brady Chas, harnessmkr, h 372 Mulberry
Brady Chas, mason, h 170 Ferry
Brady Chas, quarryman, h 29 Mt Prospect av
Brady Chas A, bkkpr, 46 Bridge, h Blmfld
Brady Dennis, lab, h 98 Hunterdon
Brady Edward, h 98 Dickerson
Brady Edward, carp, h 9 Cabinet
Brady Eliza, h 78 William
Brady Florence, wid Andrew J, h 131 NY av
THE RAVENE Opens Oct. 1, 208-210 Ferry St. See page 786.
Brady Frank, leatherwks, h 32 Plum
Brady Frank, novelties, h 15 Searing
Brady Fred, clk, h 20 William
Brady Geo, shoemkr, h 191 Bruce
Brady Harry, lab, h 5 S 7th
Brady Helen, ins, h 136 Congress
Brady Henry, lab, h 77 S 6th
Brady Hugh, carp, h 326 Warren
Brady Hugh, cutter, h 57 Madison
Brady Hugh, lab, h 76 Lock
Brady Hugh, leatherwkr, 7 Hunterdon
Brady Hugh, steelwks, h 570 Market
Brady Hugh, W T & H Brady, 20 Belv av, h 38 7th av
Brady Hugh F, leather, h 129 Adams
Brady Jas, h 55 Mulberry
Brady Jas, bridgebldr, h 101 Jackson
Brady Jas, carp, h 32 Newton
Brady Jas, fireman, h 147 NYav
Brady Jas, hat, h 27 Dey
Brady Jas, lab, h 57 Jefferson

JAS. A. COE & CO. 106 & 108 MULBERRY ST. 68, 70, 72 CLINTON ST. IRON AND STEEL

Make no mistake, if you want reliable Goods, go only to the stores of . . . The Great Atlantic and Pacific Tea Co. 730 BROAD ST. & 154 SPRINGFIELD AVE. 102 MARKET ST. 1 WASHINGTON ST. Use A&P Extracts

DAVID HARPER THE BLUE STONE DEALER
No. 122 NORTH ELEVENTH STREET GENERAL CONTRACTOR

NEWARK MANTEL & FURNITURE CO. W. J. BUSSE Manager 261 & 262 MARKET STREET, NEWARK, N. J. Manufacturers Wood and Slate Mantels; Tiling and Brass Goods; Fine Cabinet Work to order



BRA

Brady Jas. lab, h 326 Warren
Brady Jas, lab, h 217 Plane
Brady Jas Jr, leather, h 129 Adams
Brady Jas, moulder, h 158 Hudson
Brady Jas, sal, 76 Lock
Brady Jas, sal, 327 Bank
Brady Jas T, shoemkr, h 255 High
Brady Jane, wid Edward, h 128 S 7th
Brady John, h 203 Bank
Brady John, clk, h 15 Searing
Brady John, driver, h 15 Searing
Brady John, hat, h 215 New
Brady John Jr, hat, 215 New
Brady John, ironwkr, h 66 Bloomfield av
Brady John, lab, h 208 Newark
Brady John leather h 68 Monroe
Brady John, shoemkr, h 130 Mechanic
Brady John, stockfitter h 65 Sussex av
Brady John, stonecutter h 218 Blmfld av
BRADY JOHN, wine and sample room, 55 Bridge
Brady John F, tooldresser, h 69 Stone
Brady John L, mgr, 828 Broad, h Bloomfield NJ
Brady Joseph, eng, h 29 Hawkins
Brady Joseph, PRR, h 37 Warren pl
Brady Joseph, steelwks, h 223 Ferry
Brady Joseph zincwkr, h 41 Providence
Brady Julia wid Bernard, h 124 Monroe
Brady Julia, wid Matthew, h 125 Academy
Brady Louis, lab h 570 Market
Brady Margaret h 15 Magazine
Keeney Cure, 15 Ostra Ave Newark.
Brady Margaret, wid Bryan, h 257 High
Brady Margaret, wid Edward, h 64 Brill
Brady Margaret, wid Patrick, h 55 Mulberry
Brady Mary, dressmkr, h 128 S 7th
Brady Mary, wid John, h 15 Searing
Brady Mary A dressmkr h 65 Sussex av
Brady Mary L, wid Daniel, h 64 1st
Brady Matthew plumber, h 6 Stone
Brady Matthew, police, h 111 Condit
Brady Michael, electrician, h 410 Belv av
Brady Michael, lab, h 257 Warren
Brady Michael, leathersplitter, h 92 Academy
Brady Michael, plumber, h 326 Warren
Brady Michael stairrods, h 234 Chestnut
Brady Patrick, contractor h 136 Congress
Brady Patrick flour, feed, Lake c Bloomfield av, h 238 Lake
Brady Patrick, lab, h 199 NJRRav
Brady Patrick, lab, h 11 Jackson
Brady Patrick, leather, h 156 Hawkins
Brady Patrick, locktender, Plank rd bridge
Brady Patrick, plumber, 189 Bleecker
Brady Patrick, sal, 360 Warren
Brady Peter lab h 136 Lafayette
Brady Philip, h 7 Clifton
Brady Philip, lab, h 57 Paterson

BRA

Brady Philip, plumber, h 143 Newark
Brady P Henry, clk, h 336 Lake
Brady Sarah, wid John, h 190 Mulberry
Brady Susan, wid Philip, h 29 Wickliffe
Brady Terrence, painter, h 76 Clifton av
Brady Thos, h 36 Academy
Brady Thos, bkkpr, h 42 Congress
Brady Thos, brushmkr, h 64 Brill
Brady Thos, glue wks, h 10 Freeman
Brady Thos, grocer, h 32 Bergen
Brady Thos, lab, h 257 Passaic av
Brady Thos, leather, h 11 Cabinet
Brady Thos, (Lister's) h 35 Oxford
Brady Thos, marble polisher, h 98 Dickerson
Brady Thos J, leatherwkr, h 8 Oriental pl
Brady Wm, leather, h 15 Searing
Brady Wm H, sawmkr, h 31 Cherry
Brady Wm T, W T & H Brady, 20 Belleville av, h 64 5th av
Brady W T & H, Wm T and Hugh, undertakers, 20 Belleville av
Braeuer Edmund, salesman, h 50 Jacob
Braeuer Fred, teas and coffees, h 728 S 15th
Braeuer Gustave, wholesale produce, h 510 Springfield av
Braeuning Jacob, jeweler, h 54 Morton
Braeuning Rudolph, jeweler, h 54 Morton
Braeutigan Ernest, leathersplitter, h 15 SO av
Bragaw David D, Bragaw & Bates, 468 Broad sec Dime Savings Institution, 759 Broad, h 16 State
Bragaw Francis S, h 97 Pennsylvania av
Bragaw Henry C, saloon, 140 8th av
Bragaw & Bates, David D Bragaw and Geo W Bates, grocers, 468 Broad
Brahney Helen, wid Dalmich, h 62 Camden
Branney Michael, polisher h 62 Camden
Braibante Raffaele, hat, h 67 River
Braid Jas, shoemkr, h 269 Fairmount av
Braidwood John, mach, h 104 N 7th
Brainagan Wm, brassfinisher, h James n Summit
Brainard Edwin F, NY, h 100 3d av
Brainard Walter E, NY ad 100 3d av
Braine J Hamilton, civil engineer, h 123 Pennsylvania av
Braine Lawrence F, 763 Broad, h Ridgewood, N J
Braithwaite Arthur S, tuner, h 110 Green
Braithwaite Percy G, thread wks, h 110 Green
Braithwaite Reginald S optical wks, h 110 Green
Bramhall Joseph cutlery h 424 S 7th
Bramhall David, shoecutter, h 76 Hillside av
Bramley Henry, driver, h 390 Washington
Bramley James, shoemkr, 102 Spgfld av
Brams David, ins, h 321 Morris av
Branagan Chas, japanner h 52 Plane

Coal and Wood—PARK AVENUE COAL CO., 14th Street and Park Avenue, East Orange, N. J.

FIDELITY TITLE & DEPOSIT CO. LOANS MONEY ON BOND AND MORTGAGE. TRUSTS OF EVERY CHARACTER ADMINISTERED.

R. C. BOICE CO. Office, 10-14 LAFAYETTE ST. Coal Pockets, 562-566 Market St. TELEPHONE 593. COAL



The FAIRLIE & WILSON COAL CO Office 402 Broad Street, Newark, N. J. Pockets, Pennsylvania R.R. Harrison Telephone 70

BARNES & HAINES, Gen'l Managers No. 185 MARKET STREET, NEWARK, New Jersey
If not over 37 years old, the COVENANT MUTUAL Life gives $5,000 INSURANCE at the rate of 25c. DAILY

BRA

Branagan Eliza h 10 Cherry
Branagan Henry, clk, h 20 Mulberry pl
Branagan Matilda A, music teacher, h 10 Cherry
Branca Rosco, lab h 295 Morris av
Brancaccio Giuseppe, baker, 97 Boyden
Branch Frank, mason, h 24 N 13th
Branch Nathan (c), driver, h 190 Ridge
Branch No 1 St P A of A, 195 Market
Branch No 4 St P A of A 326 Bank
Branch No 6, St P A of A, 195 Market
Branch No 7, St P A of A, 207 Ferry
Branch No 10, St P A of A, Pacific c Nichols
Branch No 14, St P A of A, 94 Market
Brand Augustus S, enameler, 211 Mulberry, h 54 Stirling
Brand Chas, engraver, h 93 Ferry
Brand Geo trunkmkr h 102 Komorn
Brand Henry newscarrier, 92 Belmont av
Brand Herbert N enameler h 54 Stirling
Brand Nicholas harnessmkr, h 277 Spgfld av
Brand Sarah, wid John, h 177 Prince
Brand Ulysses G, electrician, ad 54 Stirling
Brand Wm enameler, h 54 Stirling
Brandau Annie wid Adam, h 265 Fairmount av
Keeley Cure, 15 Central Ave., Newark
Brandau John H, butcher, h 265 Fairmount av
Brandenburg Henry architect, h 793 Ridge
Brandenburgh Geo A, Brandenburgh & Novelle, 9, h 17 Crawford
BRANDENBURGH & NOVELLE, Geo A Brandenburgh and John Novelle, wagonmkrs, 9 Crawford See adv index
Brander Fred driver, h 205 Waverly pl
Brandes August plumber h 13 Green
Brandes Chas, agent, h 13 Green
Brandes E J h 294 Plane
Brandes Henry shoemkr 13 Green
Brandes Henry Mrs confectioner, 13 Green
Brandes Henry W, printer h 62 9th av
Brandi Pietro lab, h 511 Market
Brandis Chas, carriagepainter, h 70 Goble
Brandle Chas, brewer, h 79 Lillie
Brandle Frank driver, h 404 Ferry
Brandle Garrett, coach hardware, h 123 Wickliffe
Brandley Geo C, surveyor, City Hall, 873 Broad h 65 Stratford pl
Brandley Henry lampmkr, h 233 Bank
Brandley Joseph E tailor h 132 Bruce
Brandley Wm J, trimmer, h 133 Wickliffe
Brandon James (c), lab, h 75 New
Brandorff Chas, barkeeper, h 55 16th av
Brandorff Chas, agent, h 53 16th av
Brandorff Geo, bartender Grove st
Brandorff Bertha, dressmkr, h 84 William

BRA

ESTABLISHED 1855
BRANDENBURGH & NOVELLE
BUILDERS OF
TRUCKS AND EXPRESS WAGONS
FIRE APPARATUS
Nos. 9, 11, 13 Crawford Street

Brandorff Pauline, dressmkr, h 84 William
Brandouin John, shoemkr h 106 Bowery
Brands Frances, wid Jas, h 321 Summer av
Brands Wm J, bkkpr, h 321 Summer av
Brandstetter Daniel, polisher, h 236 Ferry
Brandstetter Elizabeth, wid Jacob, h 99 Niagara
Brandt Carl C, bkkpr, h 305 SOav
Brandt Camille, jeweler, h 195 Bank
Brandt Chas, musician, h 262 Ferry
Brandt Chas, lab, h 91 Howard
Brandt Gustavus G, h 311 Halsey
Brandt Henry, lab, h 164 Miller
Brandt Jacob H buyer, h 113 Wickliffe
Brandt Luke, h 42 Blum
Brandt Luke inventor, h High n Central av
Brandt Otto, mineral waters, 287 Wash'n, h 305 SOav
Brangs F W, electrician, h 221 5th
Brangs Paul H, electrician DL&WRR, h 335 Roseville av
THE [illegible] 208-210 Ferry St. See page 786.
Branigan Catherine wid Jas, h 137 Sheffield
Branigan Richard, lab h 641 Market
Branigan Chas, polisher, h 286 Halsey
Branin Adalino wid Jas, h 139 Pennington
Branin Geo H, plater, h 139 Pennington
Branin H Mrs h 170 7th av
Branin Manlif E electrician, h 78 9th av
Branin Mark H, electrician, h 78 9th av
Brannagan Edward J, butcher, h 135 Lafayette
Brannagan Henry, clk, h 20 Mulberry
Brannagan Michael, butcher, h 135 Lafayette
Brannan John, plumber, h 12 Stone
Brannan Sarah, wid John, h 142 Monroe
Brannan Thos, mach h 52 Gareis
Brannigan Ellen, wid Felix, h 16 Mulberry pl
Brannigan Henry, clk, h 20 Mulberry pl
Brannigan John, hostler, h 393 Lincoln av
Brannigan Owney, carpet sewer, h 126 James
Branniger Caroline, wid Gottlob, h 397 Walnut
Brannin Mary F, wid Barnabas, h 28 Nassau
Brannin Minnie, dressmkr, h 28 Nassau

JAS. A. COE & CO. 106 & 108 MULBERRY ST 68, 70, 72 CLINTON ST. IRON AND STEEL

FIDELITY TITLE & DEPOSIT CO. LOANS MONEY ON BOND AND MORTGAGE. TRUSTS OF EVERY CHARACTER ADMINISTERED.



E. E. BOND & CO. 791 BROAD STREET
REAL ESTATE AND INSURANCE. LOANS ON MORTGAGE.

BRA

Brannis Theo (c), lab, h 99 Tichenor
Branson Richard, peddler, h 17 Malvern
Brant Andrew, clk, h 54 Camden
Brant David J, ins, h 81 Warren
Brant Edward, carp, h 101 Barclay
Brant Ella, dressmkr h 117 Bloomfield av
Brant Elliott, clk, h 95 Hudson
Brant Emma A, wid Stuart M, h 436 Plane
Brant Frank, undertaker, h 141 Broad
Brant Fred, celwks, h 66 Columbia
Brant Geo, nickelplater, h 102 Stratford pl
Brant Gustave, jeweler, h 68 W Kinney
Brant Henry M ins agt, h 150 N 6th
Brant Henry W salesman, h 487 Sumr av
Brant Isaac S, retired, h 81 Prospect
Brant Jas S, rubberwkr, h 95 Hudson
Brant John C, driver, h 267 Walnut
Brant Russell, newsdealer, 237 Market, h 81 Prospect
Branum Lawson, carp, h 128 Somerset
Branum Margaret, wid H L, h 128 Somerset
Brasch August, lab, h 73 Mary
Brasch Englebert, lab, h 73 Mary
Brasch Philip, milkman, h 299 Gotthart
Brasman Abe, vegetables, h 174 Prince
Brathwaite Edward H, watchfactory, h 22 Cabinet
Bratsch Andrew, cigarmkr, h 14 Montgomery
Keeley Cure, 15 Central Ave., Newark.
Bratsch Anthony, sal, 378 15th av
Bratsch Rudolph, h 49 16th av
Bratsch Wm, polisher, h 373 Springfield av
Bratt Willard H, newsdealer, h 110 Belleville av
Bratt Wm, bkkpr, h 9 Vine
Bratton John, trunkmkr, h 9 Napoleon
Brauer Gustavus A, produce, h 510 Springfield av
Brauer Henry, hat, h 107 Van Buren
Brauer Jacob, hat, h 107 Bergen
Brauer Mozer, brewer, h 101 Peshine
Brauer Peter, sal, 1253 Broad
Braugh Hugh, wagonmkr, h 18 Congress
Braughlin John, licoricewks, h 182 Parker
Braum Adam, carp, h 77 17th av
Braum Christina, wid John, h 77 17th av
Braun Adolph L, painter, EO, h 171 Washington av
Braun August, carp, 28 Fairview av
Braun August, sal, 41 Peshine av
Braun Otto, tanner, h 245 Walnut
Braun Chas, jeweler, h 187 Bruce
Braun Chas, celluloid, h 147 Wheeler pl
Braun Chas V, sal, 139 Ferry
Braun Frank, eng, h 280 Waverly pl
Braun Frank, Braun & Engst, 43 Waverly pl, h 127 Somerset
Braun Fred, moulder, h 264 Fairmount av
Braun Fred, hat, h 100 Hunterdon

BRA

Braun Fred, butcher, h 59 Garrison
Braun Fredericka, midwife, h 28 Alyea
Braun Geo, cooper, h 272 Waverly av
Braun Geo, grocer, 470 Hunterdon
Braun Geo W, barber, 251 Warren
Braun Henrietta, wid Louis, h 264 Springfield av
Braun Henry, baker, 417 Central av
Braun Henry, butcher, h 368 Springfield av
Braun Herman, painter, h 187 Belmont av
Braun Jacob, baker, h 7 Peshine av
Braun J Fred, clk, h 27 Hecker
Braun John, carp, h 28 Alyea
Braun John, collector, h 127 Somerset
Braun John Jr, clk, h 127 Somerset
Braun Joseph, hat, h 196 Broome
Braun Joseph, lab, h 94 Barclay
Braun Katie, dressmkr, h 127 Somerset
Braun Lena, wid Jacob, h 16 Hamburg pl
Braun Mary, wid Jacob, h 27 Hecker
Braun Max, prof of music, h 27 Waverly pl
Braun Michael, watchman, h 131 Magazine
Braun Peter, agent, h 29 Montgomery
Braun Peter, h 115 West
Braun Philip, chemical wks, h 59 Garrison
Braun Regina, midwife, h 28 Fairview av
Braun Rudolph, physician, h 261 Ferry
Braun Sophia, wid Geo, h 26 Green
Braun Wm, blacksmith, h 92 Monmouth
Braun Wm H, butcher, 73 Garden
Braun & Engst, Frank Braun and Robert Engst, cheese 43 Waverly pl
Brauner Chas, clk, h 248 Bruce
Brauner Henry, dyer, h 303 W Kinney
Brauner Lena Mrs, notions, 67 West
Brauner Margaret, wid Chas, h 303 W Kinney
Braunesreuther Mary, wid John, h 26 Lillie
Brauns Martin, cigarmkr, h 100 Monmouth
Brauns Wm, novelty wks, 100 Monmouth
Braunschweig Albert, polisher, h 37 Magnolia
Braunstein J, 260 Spgfld av, h Norfolk
Braunstein Louis, carp, h 181 Prince
Braus Wm, lab, h 569 S 10th
Brautigam Chas, butcher, 18 CM h Irvington
Brautigam Edward, clk, 18 CM, h Irvington
Brautigam Ernest, leathersplitter, h 15 SO av
Brautigam Ernest, tanner, h 145 Newton
Brautigam Fred, lettercarrier, h 63 Merchant
Brautigam Henry, baker, 293 Central av
Brautigam Wm T, Wm T Brautigam & Co. 109 Frankfort, h 145 Newton
Brautigam W T & Co, Wm T Brautigam, 109 Frankfort
Brautigan Harry F, moulder, h 18 Lentz av

Real Estate, Coal and Insurance. MYRON W. MORSE SIGN RED WHITE BLUE COLORS 139 Third Ave. 8th Ward Real Estate a Specialty.

R. Walsh & Co. ICE CREAM & CANDY MAKERS
157 MARKET STREET 673 BROAD STREET

R. C. BOICE CO. Office, 10-14 LAFAYETTE ST. Coal Pockets, 562-566 Market St. TELEPHONE 593. COAL



NEWARK ELECTROTYPE FOUNDRY WILSON BUILDING 46-52 Lawrence St.

THE GREAT ATLANTIC AND PACIFIC TEA CO. Headquarters for Finest Grades of Teas, Coffees, Spices, Baking Powder, &c. 730 Broad St. & 174 Springfield Ave. 10, Market St. cor. Washington St.

BRA

Brautigan John, driver, h 18 Lentz av
Brautigan Robert, leatherworker, h 539 S 10th
Brav Amelia Mrs, h 276 W Kinney
Brav Max, salesman, h 281 W Kinney
Bravermann Samuel, hat, h 89 Livingston
Braxton Wm H (c), driver, h 39 Clayton
Bray Andrew W, mgr Mass Mut Life Ins Co, 810 Broad, h Short Hills
Bray Carolina, wid Robert, h 78 Ogden
Bray Charlotte (c), h 20 Division pl
Bray Chas, clk, 76 Orange, h Boyden
Bray Geo T, frescoer, h 197 3d
Bray Joseph B, Chosen Freeholder, Court House, h Orange
Bray Samuel T, clk, h 124 N 6th
Breachtle Catherine, wid Jacob, h 246 Plane
Breakenridge Elizabeth, wid Andrew, h 330 High
Breakenridge John H, Breakenridge & Tichenor, 766 Broad, h 225 Belleville av
Breakenridge & Tichenor, John H Breakenridge and Halsey T Tichenor, real est, ins, 766 Broad. See adv index
Breard Edgar M, mach, h 15 Union
Brechbiehl Magdelene, wid Jacob, h 102 Napoleon
Keeley Cure, 15 Central Ave., Newark.
Brecht Geo, mach, h 8 Bowery
Brede Henry, grocer, 13 West
Brede Henry, lab, h 326 Fairmount av
Bredimus August, steamfitter, 385 15th av
Bredimus John D Jr, barber, 385 15th av
Breece Amanda, wid Isaac, h 182 Spgfld av
Breece Fred, mach, h 182 Springfield av
Breece Rufus, mach, h 182 Springfield av
Breen Dennis, h 155 Warren
Breen Geo, mach, h 152 Belmont av
Breen Geo H, decorator, 12 Green, h 339 Washington
Breen John, h 155 Warren
Breen Joseph, hat, h 155 Warren
Breen Joseph H, trunkmkr, h 100 Bremen
Breen J Philip, plumber, h 101 Summit
Breen Patrick, h 14 Delancy
Breen Thos, h 155 Warren
Breen Wm, horseshoer, h 143 James
Breeny Addie, wid John, h 84½ N 13th
Breese Alfred, jeweler, h 218 Norfolk
Physicians' office hours, page 23

BRE

B_____ & T_____
B_____S and D_____
IN
REAL ESTATE
766 BROAD ST.
J. H. B_____ HALSEY T. T_____

Breese Peter J, jeweler, 707 Broad, h 19 Pennington
Breese Robert (c), mach, h 52 Howard
Breese Thos, enameler, 13 Norfolk
Breese Wm Jr, h 262 Ferry
Breg John P, baker, h 174 McWhorter
Brefsick Joseph, tannery, h 54 Hayes
Bregenser Matthias, mach, h 29 Beacon
Breger Ellis, tailortrimming, h 65 Prince
Brehm Geo, confectioner, h 160 Ferry
Brehm Geo, grocer, 87 Ridgewood av
Brehm John, cabinetmkr, h 103 Barclay
Brehme Edward, trunkmkr, h 109 Rose
Brehme Herman, Brehme & Stengel, 41 Centre, 17th av n S 18th
Brehme W H, N Y, h 216 Belleville av
Brehme & Stengel, Herman Brehme and Frank Stengel, 41 Centre
Brehny Michael, polisher, h 62 Camden
THE RAVENE [illegible] 208-210 Ferry St. See page 186.
Brehny Ellen, wid Dominick, h 62 Camden
Breid Samuel, hat, h 87 Prince
Breidenbach Andrew J, real est, 115 Market, h 61 Merchant
Breidenbach Elizabeth Mrs, h 248 Hunterdon
Breidt Regina, bkkpr, h 98 Garden
Breidt Victor, jeweler, h 18½ Wright
Breingan A S, sec Henry Lang Co, h 679 High
Breingan Geo W, h 177 Littleton av
Breingan John M, patentleather, h 177 Littleton av
Breingan Robert L, leather, h 182 S 6th
Breining Elizabeth, wid Ernest, h 197½ Plane
Breining Louis, grocer, 125 Barclay
Breining Louis Jr, electrician, h 125 Barclay
Breintnall Harriet, wid John H H, h 709 High
Breintnall R Heber, taxcommissioner, City Hall, 873 Broad, h 7 S 9th
Breit Peter, hatter, h 216 Broome

JAS. A. COE & CO. 106 & 108 MULBERRY ST 68, 70, 72 CLINTON ST. IRON AND STEEL

FIDELITY TITLE & DEPOSIT CO. GUARANTEES TITLES AT FIXED RATES WITH NO EXTRA CHARGES.

FRANK WISJOHN, Real Estate, 757 BROAD ST.



Breitvart Herman, milkstore, 276½ W Kinney
Breitbert Adolf, grocer, h 276½ W Kinney
Breitenbach Boniface, stonecutter, h 45 Bedford
Breitenbach Theckla, wid Wm, h 343 Camden
**BREITENBACH WM,** sign painter, 791 Broad h 141 SOav See adv index
Breitenbeaker Geo, butcher, 11 CM, h EO
Breitenbucher Geo W, draughtsman, 222 Market
Breitkoph Jacob, h 19 Hayes
Breithut Chas, newsdealer, h 109 Roseville av
Breithut Chas, clk, h 53 Bloomfield av
Breithut Fred, newsdealer, 91 Belleville av
Breitkoph David, tailor, h 19 Hayes
Breitkopp Jacob sodawater mfr, h 21 Hayes
Breitkopp Max sodawater mfr, h 19 Hayes
Breitung John G tailor, h 31 7th av
Breitung Louis, sal, 329 Ferry
Breitung Louis W, painter h 31 7th av
Breitung Wm, painter, h 31 7th av
Breitweg Harry A, carp, h 427 S 7th
Breitweg Henry, carp, h 427 S 7th
Breitweg Jacob japanner, h 242 18th av
Breitweg John tailor, h 14 Livingston
Breitweg Philip, saddlery, h 177 Belmont av
Breitweiser John, lettercarrier, h 439 Walnut
Brell John, tailor, h 295 W Kinney
Breller Joseph tailor, h 195 Belmont av
Bremen Thos lab, h 33 Hunterdon
Bremen Wm, mason, h 265 Warren
Bremer Albert pres Atlantic Window Shade Co, 108 Polk, h 33 Hamburg pl
Bremer Chas, salesman, 57 Astor
Bremmer Louis, goldsmith, h 129 Badger av
Keeley cure 15 Verona Ave Newark
Bremmer Wm peddler, h 77 Peshine av
Bremner Ernest, japanner, h 255 Belmont av
Bremond Wm R shipping clk, h 124 S 9th
Brendet Frank, cooper, h 21 Garrison
Brendler Albert bagmkr h 69 19th av
Brendler Wm blacksmith h 69 19th av
Brenet J H, h 74 Lincoln av
Brenkmann Lawrence carp, h 52 Magnolia
Brenn Chas C, clk, h 270 Bank
Brenn Fred, tailor h 195 W Kinney
Brenn Fred H, patternmkr, h 195 W Kinney
Brenn Geo, mfg tailor, 270 Bank
Brenn Geo Jr, tailor, h 194 Court
Brenn Wm G, bank clk, 812 Broad, h 195 W Kinney
Brennan Albert chemist, h 68 Chestnut
Brennan Bridget, wid John, h 215 New
Law Department, page 11
Brennan Dennis, saddlery hardware, h 215 New
Brennan Edward, clk, h 19 Campbell
Brennan Edward, harnessmkr, h 254 SOav
Brennan Elizabeth, wid Wm, h 66 Bloomfield av
Brennan Ellen, wid Patrick, h 375 Plane
Brennan Eugene, clk h 19 Campbell
Brennan Eugene, plumber h 180 Warren
Brennan Frank, steam fitting, h 180 Warren
Brennan Fred, toolmkr, h 121 Montgomery
Brennan Jas, ins agent, 38 Vincent
Brennan Jas, mach, h 137 NY av
Brennan Jas, sawmkr h 20 Pine
Brennan Jas, supt, h 341 Bank
Brennan Jas teamster h 3 Somerset
Brennan Jas, shoemkr, h 57 Summer av
Brennan Jas J Rev h 114 5th av
Brennan Johanna wid Michael h 19 Colden
Brennan John, carp, h 19 Campbell
Brennan John, clk, h 215 New
Brennan John coachman, h 343 High
Brennan John, lab, h 152 Ferry
Brennan John, lab, h 254 South Orange av
Brennan John, leatherwkr, h 341 Bank
Brennan John, lather, h 87 Chambers
Brennan John, polisher, h 144 SO av
Brennan John, tinner h 112 NYav
Brennan John, zincwks, 129 Bowery
Brennan John H japanner h 79 Garden
Brennan Lawrence, lab, h 50 Lister av
Brennan Lawrence J, mach h 137 NY av
Brennan Michael paver, h 210 Newark
Brennan Michael B, hat, h 341 Bank
Brennan Michael N, captain, h 147 Passaic av
Brennan Patrick, shoemkr, h 20 Summit pl
Brennan Patrick E, silverplater, h 254 SOav
Brennan Patrick F, bagmkr, h 180 Warren
Brennan Patrick F, h 434 Bank
Brennan Philip lab h 39 Pierce
Brennan Thos, mach, h 39 Pierce
Brennan Thos tanner h 107 Condit
Brennan Thos, silverplater, h 354 SOav
Brennan Thos F, sal, 106 1st
Brennan Wm, fireman h 76 Frederick
Brennan Wm, mason, h 265 Warren
Brennen Catherine, wid Thos, h 25 Downing
Brennen Mary dressmkr h 39 Pierce
Brennen Michael lab 1 Clover
Brennen Thos, deckhand, h 63 Ferry
Brennen Thos welldigger, h 25 Downing
Brennen Wm, teamster h 344 Adams
Brenner Adam, carp h 615½ S 18th
Brenner Albert, brewer, h 44 Lexington
Brenner Chas Jr, filehardener, h 855 Parker
Brenner Christian, butcher, h 72 Orange
Brenner Ella, h 402 Halsey

Coal and Wood—PARK AVENUE COAL CO., 14th Street and Park Avenue, East Orange, N. J.

USE THE THATCHER FURNACES AND RANGES
Foundry: Newark THATCHER FURNACE CO. 240 Water St., N. Y

At the old stand

# William Breitenbach

# Sign Painter

## No 791 Broad St., Newark

Signs of every description
Election Work a specialty

R. C. BOICE CO. Office, 10-14 LAFAYETTE ST. Coal Pockets, 562-566 Market St. TELEPHONE 593. COAL



The FAIRLIE & WILSON COAL CO Office 492 Broad Street, Newark, N.J. Pockets, Pennsylvania R.R. Harrison Telephone 70

BRE

Brenner Evelne, wid Lewis, dressmkr, h 402 Halsey
Brenner Fritz toolmkr, h 121 Montgomery
Brenner Geo, sal, 28 Lillie
Brenner Henrietta, wid Bernard, h 9 Boudinot
Brenner Henry, ins agent, h 119 Barclay
Brenner Henry, lab, 204 McWhorter
Brenner Henry, mach, 94 Oliver
Brenner John, baker, h 334 S 7th
Brenner John, ins, h 119 Barclay
Brenner Julius, bartender, h 87 SOav
Brenner Philip, plumber, h 72 Barclay
Brenner Samuel, peddler, h 82 Prince
Brenner Samuel, produce 113 Mulberry
Brenner Wm, lab, h 535 SOav
Brennfleck Chas, brewer, h 83 Lillie
Brennfleck Margaretta and Chas, h 33 Springfield av
Brenninger Geo, baker, h 67 Lang
Brenninger Maria, wid Herman, h 125 Halsey
Brent Picton electrician, h 92 Union
Brenton Lillie C, h 21 Nelson pl
Brescia Francesco, shoemkr, 4 Bedford av
Brescia Pasquale, barber, 60 Harrison av
Bresee Caroline, wid Wm, h r 164 Polk
Bresee Henry L, h r 164 Polk
Keeley Cure, 15 Central Ave., Newark.
Bresee Wm Jr, expressman, h 262 Ferry
Bresee John, driver, h 37 Longworth
Bresee Wm, teamster, h 164 Polk
Breslin Daniel, shoemkr, h 71 Newton
Breslin Debbia, wid Michael, h 71 Newton
Breslin Jas, lab, h 221 Passaic av
Breslin Jane Mrs, h 221 Passaic av
Breslin John, H and L No 2, 55 Plane, h 71 Newton
Breslin Patrick, carp, h 418 Bank
Brett Arthur, clk, h 308 Verona av
Brett Chas H, patternmkr, h 17 W Park
Brett Everett J, NY, h 50 South
Brett Geo L, drygoods, h 308 Verona av
Brett Justin, collector, h 86 Ridgewood av
Brett Willard H, newsdealer, 154 Washington av, h 110 Belleville av
Brettell Geo R, locksmith, h 157 James
Brettell Sarah E, wid Edward W, dressmkr, h 7 Commerce
Bretz Albert, sal, 183 Howard
Bretz Arthur, mach, h 6 Badger av
Bretzer Emil, butcher, h 353 15th av
Bretzer John, teamster, h 353 15th av
Breuckner Mary, wid Andrew, h 86 Fairmount av
Breuckner Sophia, nurse, h 86 Fairmount av
Breuer Ferdinand, cabinetmkr, h 111 Belmont av
Breuer Louis, gaswks, h 9 Clayton
Breunan Hugh, brakeman, h 20 Wall

BRE

Breunig Anna M, wid J Lewis, h Rankin
Breunig Christian, stonecutter, h 65 Hayes
Breunig Frank, fireman, h 286 W Kinney
Breunig John, druggist, 270 Spgfld av
Breunig Philip, shoemkr, h 57 Charlton
Breunig Wm, baker, h 366 18th av
Breuniger August, brassmoulder, h 16 Lillie
Breuning John, motorman, h 79 Frel av
Breuninger Caroline Mrs, h 397 Walnut
Breuninger Chas, brewer, h 76 Rutgers
Breuninger Christiana, wid Geo, h 60 17th av
Breuninger Fred, oilcloth, h 269 Bruce
Breuninger Geo, broker, h 67 Lang
Breuninger Henry, gilder, 7 New, h 125 Halsey
Breuninger Jacob, retired, 241 8th av
Brewer Chas E, clk, 752 Broad, h 315 7th av
THE RAVENE COAL CO, 208 JC Fe St See page 786.
Brewer Chas M B, life ins, h 315 7th av
Brewer John H, salesman, h 440 Sumr av
Brewer Edwin, salesman, h 315 7th av
Brewer Henry, h 144 Washington
Brewer Oscar O, treas Newark Fire Ins Co, 741, h 1166 Broad
Brewers' Association of NJ, Julius Stapff, sec, 238 Washington
Brewster Albert E, bankclk, 760 Broad, h 45 Fulton
Brewster Catharine, wid Wm, h 218 Norfolk
Brewster Chas, licoricewks, h 268 Aqueduct
Brewster Cocoa Mfg Co, 15 Littleton av
Brewster Geo, watchman, h 268 Aqueduct
Brewster Geo W, clk, h 45 Fulton
Brewster Harry, painter, 88 Dickerson
Brewster Henry, driver, h 218 Norfolk
Brewster Isabella (c), h 18 Coe pl
Brewster Jas, sawyer, h 87 Court
Brewster Jas C, carp, Prud bdg, 763 Broad, h 87 Court
Brewster Joseph, brakeman, h 84 Nassau
Brewster J Louis, clk, h 68 NYav
Brewster J Paul, leathersplitter, h 269 Walnut
Brewster Laura, wid Geo E, h 1 Centre ct
Brewster Mary E, wid Geo W, h 16 Summit
Brewster R H, wid Henry, h 269 Walnut
Brewster Samuel B, telephone, h 58 4th av
Brewster Ulysses B, Brewster Cocoa Mfg Co, 15 Littleton av, h 45 Fulton
Brewster Wm H, eng, h 84 Nassau
Brex Anthony, produce dealer, h 48½ Komorn
Brex Frank E, celluloid, h 48½ Komorn
Brex John A Jr, bkkpr, h 48½ Komorn
Brex John A, wall paper printer, h 48½ Komorn

JAS. A. COE & CO. 106 & 108 MULBERRY ST. 63, 70, 72 CLINTON ST. IRON AND STEEL

Would you light a cigar with a $1,000 bill? THE COVENANT MUTUAL LIFE gives $1,000 INSURANCE rate of 5c. DAILY. BANKS & BANKERS, NEWARK, New Jersey No. 186 MARKET STREET.

**MOCKRIDGE & SON** 97 & 99 MARKET ST., NEWARK
Wood and Slate Mantels . .
Wainscot and Floor Tiling



E. E. BOND & CO. 791 BROAD STREET
REAL ESTATE AND INSURANCE. LOANS ON MORTGAGE.

BRE

Brex Peter, celluloid, h 48½ Komorn
Brex Sebastian, bagmkr h 48½ Komorn
Bratner Geo W, stone carver, h 64½ Condit
Briant Joshua, contractor, h 9 Searing
Briant & Logan, Joseph A Logan, successor, undertaker 830 Broad
Brice Amelia B, wid A L, h 287½ S 7th
Brice Louise E, wid Edmund J, h 163 Quitman
Brickell Elizabeth, wid John T, h 109 Summer av
Brickell Mary C, dressmkr, h 109 Sumr av
Bricklayers' and Masons' International Union No 3, 27 Market
Brickman Dedrich, lab, h 96 Belmont av
Bricks Maggie Mrs, h 4 Boyden pl
Briden Edwin G, painter, 46 Belleville av, h 71 Washington av
Bride Chas E, Bride & Tinckler, 336 Mulberry, h 9 Humboldt
Bride Otto, jeweler, h 35 Warwick
Bride Thos, motorman, h 17 Vincent
Bride & Tinckler, Chas E Bride, Chas F Tinckler, mfg jewelers, 336 Mulberry
Briden Frank, painter, 46 Belv av, h 71 Wakeman av See adv index
Briden Geo, carp, h 83 8th av
Briden John, tailor, h 31 7th av
Keeley Ure, 15 Central Ave., Newark
Briden Lewis, painter, h 31 7th av
Bridenstein Conrad J, roofer, h 19 Plum
Briden Wm, painter, h 31 7th av
Briden Henry, painter, h 58 Webster
Bridge Fred, licoricewks, h 613 N 7th
Bridges T R Rev, h 15 Washington
Bridges Lucy, h 15 Washington
Bridgem Lewis H, Inspector Board of Health, 843 Broad, h 59 Court
Bridgeman Edward, turner, 1 RR pl
Bridgens Walter, jeweler, h 25 Baldwin
Bridges Frank, supt U S Express, h 142½ Mt Prospect av
Bridgford Fred, pipemkr, h 50 Spring
Bridgeport Traction Co, Andrew Radel and Henry M Doremus, pres, Prud bdg, 763 Broad
Briechle Caroline, wid Henry, h 44 Commerce
Bried Chas, lawyer, 802 Broad. See p 11
Bried John, h 23 College pl
Briedenbach John, mach, h 59 Warwick
Brien Geo, polisher, h 78 Barclay
Brien Jacob, mach, h 152 Belmont av
Brien Rosa, wid Chas, h 197 Belmont av
Brierty John, steelwkr, h 13 Nicholson
Brienza Joseph, barber, 365 Springfield av
Brienza Paul, barber, 365 Springfield av
Brierley Joshua, livery stable, undertaker, 374 Broad, h 6 Clay
Brierley Salina, wid James, h 311 7th av
Briese Rucie, dressmkr, 31 SOav

BRI

Brigaldin Chas, boxmkr, h 258 Fairmount av
Brigaldin Louis, tinsmith, h 415 S 6th
Briggs Ary, wid Henry, h 120 Murray
Briggs Cyrus A, coffee broker, NY, h 19 S 12th
Briggs Geo E, coffee and teas, 84 South
Briggs Jas E, mining eng, h 173 N 9th
Briggs John H, carp, h 97½ Camden
Briggs Nicholas, carp, h 52 11th av
Briggs Walter, carp, h 145 Bloomfield av
Briggs Tyler L, cutter, h 29 Irving
Brigham Herbert, commissioner, h 428 Belmont av
Brigham Herbert W, salesman, h 679 Bergen
Brigham Wm C, mech eng, h 286 Broad
Brighton Frank, printer, h 85 Hoyt
Brighton Geo, carp, h 104 Oraton
Brill Albert A, h 70 Court
Brill Anthony C, gardener, h 625 Ferry
Brill Anthony C Jr, gardener, h 29 Foundry
Brill Christopher, h Plum Pt la
Brill Jacob C, clk, h 70 Court
Brill Joseph H, jeweler, h 375 Bergen
Brill Leon, dancing teacher, h 35 West
Brill Leonard F, jeweler, h 21 Somerset
Brill Mary, wid Francis, h 12 Orleans
Brill Philip, jeweler, h 12 Orleans
Brilliant Star Lodge, No 8 (Rebecca Degree), IOOF, 82 Belleville av
Brinck August, jeweler, h 32 Morton
Brindley Clinton A, agt Prud Ins Co, Prud bdg, 763 Broad, h 52 New
Brindley Eliza, wid Richard, h 28 Orchard
Brine Wm B, carp, h 63 Chester av
Briner Joseph, lab, h 216 Court
Briney Frank, fireman, h 286 W Kinney
Bringam Albert, leather, h 679 High
Brink Ezara, clk, h 45 Crawford
Brink Wm, iceman, h 137 8th av
Brinkerhoff Chas, clk, h 11 Norfolk
Brinkerhoff Chas H, actuary, h 49 13th av
Brinkerhoff Jas H, mason, h 11 Norfolk
Brinkerhoff Wm, carp, h 118 Stone
Brinkley Joseph, coachman, h r 64 Park
Brinkman Christ, carp, h 96 Magazine
Brinkman Joseph, varnisher, h 161 13th av
Brinkman Jopeph Jr, grocer, h 161 13th av
Brinkman Lorenz, grocer, h 52 Magnolia
Brino Joseph, shoemkr, 148 Sussex av
Brintzinghoffer Geo, jeweler, h 469 Washtn
Brintzinghoffer Henry, tobacconist, 791 Broad, h 256 Clinton av
Brintzinghoffer Harriet N, wid John, h 38 Orchard
Brintzinghoffer Kate F, wid Theo C, h 360 Halsey
Brintzinghoffer Margaret, h 256 Clinton av
Brintzinghoffer S Clarence, clk, h 360 Halsey

MYRON W. MORSE, 139 Third Avenue
SIGN RED WHITE BLUE COLORS
Real Estate, Coal and Insurance

**FIDELITY TITLE & DEPOSIT COMPANY** Receives Deposits and Pays two (2) per cent. Interest upon Daily Balances, Subject to Check at Sight.

R. C. BOICE CO. Office, 10-14 LAFAYETTE ST. Coal Pockets, 562-566 Market St. TELEPHONE 593. COAL



Make no mistake, if you want reliable goods, go only to the stores of . . . The Great Atlantic and Pacific Tea Co. 230 BROAD ST. & 174 SPRINGFIELD AVE. 107 MARKET ST. cor. WASHINGTON ST. Use A. & P. Extracts

HONEYWELL & PAINTER, UNDERTAKERS G. W. HONEYWELL, Late with E. R. Woodruff 884 BROAD ST. 'PHONE 759-A

BRI

Brintzinghoffer Washington A, tobacconist, 791, factory 833 Broad, h 256 Clinton av
Brintzinghoffer Washington A Jr, tobacconist h 256 Clinton av
Brintzinghoffer Wm L, salesman, 38 Orchard
Briody Henry, motorman, h 68 Belv av
Briody Jas, lab, h 68 Belleville av
Briscoe Calvin B, clk, h 30 Lincoln av
Briscoe Herbert G, clk, h 30 Lincoln av
Briscoe John, farmer, h 109 Somerset
Briscoe John, lab, h 520 12th av
Briscoe Wm J, salesman, 619 Broad, h 30 Lincoln av
Brislin John, Hook & Ladder No 2, 55 Plane
Brislin John, zincwkr, h 25 Brill
Brislin Patrick, carp, h 418 Bank
Brislin Ellen wid Michael Jr, h 50 Rutgers
Brison E Clifford, clk, h 37 Duryee
Brison Henry, bagmkr, h 85 Poinier
Brison Henry, clk, h 298 Orange
Brison Jas H, clk, h 37 Duryee
Brison Jas W, watchman, h 37 Duryee
Brison Wm R, assayer, h 37 Duryee
Bristol Chas (c), driver, h 62 M&ERRav
Bristol Kate L, S 8th st PS, 24 Bathgate pl
Bristol Martha Mrs, h 101 Halsey
Bristol Noble C, ins, h 24 Bathgate pl
Keeley Cure, 15 Central Ave., Newark.
Britch John, brewer, h 21 Lillie
Brith John, lab, h 143 Springfield av
British American Ins Co, of Toronto, Canada Horn & Fisher, agts, 758 Broad
Britt Chas H, patternmkr, h 17 W Park
Britt J W, NY, h 61 Elliott
Britt M F, paver, h 45 Bank
Brittain Bertie, stenographer, h 246 Littleton av
Brittain Chas, ELwks, h 97½ Camden
Brittain Edward C, mach h 36 Bergen
Brittain Esther, wid Wm, h 36 Bergen
Brittain Richard J, electrician, h 246 Littleton av
Brittain Richard, carp, h 23 Plum
Britting Margurita, wid Geo, h 250 Hunterdon
Brittman Geo C, carver, h 44 6th av
Britten Evi, treasury, NY, h 55 Taylor
Britten Hudson B, NY, h 23 Wakeman av
Britton Bessie, bkkpr, h 72 Holland
Britton Chas H, printer, h 26 Clinton
Britton Chas W, bkkpr, h 72 Holland
Britton Max, tanner, h 285 W Kinney
Britton Rensalaer V, bkkpr, h 40 Orange
Britton Stephen, shoes, h 204 Norfolk
Britton Susan, wid Elv, h 50 Washn av
Britton Thos M, mach, h 35 Atlantic
Britton Wm, baker, h 72 Holland
Britton Wm, sawyer h 109 8th av
Britton Wm, lab, h 90 High

BRO

Britton Wm H, shoedealer, h 204 Norfolk
Brixius Catherine, sal, Old Bloomfield rd n Canal
Brixius Chas, glassstainer, h Old Bloomfield rd n Canal
Brixius Fred J, clk, h Old Bloomfield rd n Canal
Brixius Henry, carp, h 76 Elm
Brixius Kate, wid John, h 76 Elm
Brixius Wm, polisher, h 76 Elm
Brixner Benj, Newark News Co, h 394 New
Brixner Edward, News Co, h 191 Central av
Brixner Edward, saddlemkr, h 23 Vesey
Brixner John, collarmkr, h 394 New
Brixner John, japanner, h 406 New
Brixner Theo, collarmkr, h 23 Vesey
Broach Chas F, clk, h 112 Sherman av
Broad Court Pharmacy, W M Linnett, mgr, 949 Broad
Broad Street Depot, N&NYRR, 838, 840 Broad
Broadbend Mary, wid John, h 1 Wickliffe
Broadbent Asa, salesman, 763 Broad, h 114 Summer av
Broadbent Geo, plumber, h 46 Elliott
Broadhead Eliza F, music teacher, h 125 Central av
Broadnax Wm, broker, NY, h 128 Chester av
Broadwell Frank H, foreman, h 44 Jefferson
Broadwell Harry J, woodwkr, h 51 2d
Broadwell Henry C, painter and decorator, 71 Frelinghuysen av, h 81 Vanderpool. See adv index
Broadwell Jacob G, tobacco, h 83 NY av
Broadwell Jas A, clk, h 50 Burnet
Broadwell John A, bkkpr, h 27 Miller
Broadwell John J, carp, h 162 S 17th
Broadwell S, h 253 Mt Pleasant av
Broadwell Wm B, signal, PRR, h 18 Cottage
THE RAVENE COAL CO., 208-210 Ferry St. See page 786.
Broadwell Wm H, salesman, h 50 Burnet
Broant Mary Mrs, h 198 Charlton
Broch Chas, policeman, h 11 Monmouth
Broch Edward, drug clk, h 311½ Orange
Brochu Frank G, salesman, h 453 Clinton av
Brock Chas B, clk, h 52 Lafayette
Brock Joseph, lab, h 76 Union
Brock Walter, plumber, h 75 Jacob
Brock Wm, clk PRR, h 26 Austin
Brock's Commercial Agency (limited), 271 Broadway, NY
Brockelman Chas, eng, h 447 S 7th
Brockhaus Chas T, clk, h 252 Chestnut
Brockie John, J Brockie & Co, 8 RR pl n city dock, h 155 Summer av
Contents, page 151
Law Department, page 11

JAS. A. COE & CO. 106 & 108 MULBERRY ST. 68, 70, 72 CLINTON ST. IRON AND STEEL

DAVID HARPER THE BLUE STONE DEALER
No. 122 NORTH ELEVENTH STREET GENERAL CONTRACTOR



EUGENE A. McMURRAY SURVEYOR AND ENGINEER 785 ROAD

BRO

HOTZ'S SHOES ARE BEST.
HOTZ SHOE CO.
236 MARKET ST.
COR. MULBERRY. TELEPHONE 2057

**BROCKIE J & CO,** John Brockie sail. awning mfrs, S RR pl n city dock See adv index
Brockman Henry, milkdealer, h 28 College pl
Brockington George A Mrs h 44 Walnut
Brockman Albert, painter, h 29 Belv av
Brockman Fannie Mrs, h 169 Prince
Brockmann Wm, mach, h 48 Tichenor
Brodbeck Lillie, wid Chas, h 16 Clayton
Brode Max, retired, h 192 Broome
Brodeen Andrew, shoemkr, h 34 Lincoln
Broder Erhart moulder, h 51 Bridge
Broder Lewis, peddler, h 68 Bloomfield av
Broderick John, gardener, h 244 High
Broderick John mason, h 24½ S 14th
Broderick John, shoemkr, h 48 Lock
Broderick Mary, dressmkr, h 210 Norfolk
Broderick Margurita, dressmkr, h 210 Norfolk
Broderick Michael, japanner, h 76 Lexington
Keeley Cure, 15 Central Ave., Newark.
Broderson Andrew, pearl buttonmkr, 105 McWhorter
Broderson Christian, NJ pearlwks, 24 Boudinot, h 13 Park
Broderson Peter, NJ pearlwks, 24 Boudinot, h 13 Park
Brodesser Wm, hat, h 507 S 14th
Brodsky Simon clothier, 40 Belleville av
Brody Bernard, plumber, h 168 Broome
Brody S, tailor, h 373 Bank
Broedel Frank, barber, h 239 Bloomfield av
Broedel Fred, barber, 86 Belleville av
Broemel August F, real est, h 182 Belmont av
Broemel Guido, Broemel & Staud, 223 Springfield av, h 40 Mercer
Broemel Herman, casemkr, h 293 S 7th
Physicians' Office Hours, page 23

BRO

Broemel & Staud, Guido Broemel & Jacob Staud, plumbers, 223 Springfield av
Broesamle Margaret, wid Matthias, h 165 Howard
Broestler Geo, eng, h 26 Rowland
Brogan Catharine, wid Edward, h 7 Newark
Brogan John, huckster, h 80 Lillie
Brogan John, peddler, h 525 S 11th
Brogan John, tanner, h 168 Norfolk
Brogan Joseph, watchman, h 368 New
Brogan Mary wid Nicholas, h 525 S 11th
Brogan Michael, hat, 800 18th av
Brogan Patrick, mach, h 368 New
Brogan Patrick, motorman, h 31 Chapel
Brogan Peter, peddler, h 18 Brenner
Brogan Philip E, mach, 37 Clifton av
Brogan Thos, stellwkr, h 31 Chapel
Brohamer Daniel, jeweler, 467 Washtn
Broham David, lab, h 8 Essex
Brohm Adam A, Brohm Bros, 436 18th av, h 77 17th av
Brohm Bros, Frank J and Adam A, carpenters and builders, 436 18th av See adv index
Brohm Frank J, Brom Bros, 436 18th av, h 685 S 17th
Brokaw Fred, shipping clk, h 74 Columbia
Brokaw Fred, bkkpr, h 53 W Kinney
Brokaw Jane A, wid John I, ad 39 S 10th
Brokaw John I, com mer, h 147 Monmouth
Brokaw Lewis, lab h 28th 7th av
Brokaw Ritie, music, ad 39 S 10th
Brokaw Peter, driver, h 29 Barclay
Brokaw Wm, eng, h 221 Lafayette
Brokaw Wm H, bkkpr, ad 39 S 10th
Brokaw Wm H, salesman, NY, h 16 Sidney pl
Broker Wm, eng, h 221 Lafayette
Brooker A G, salesman, h 297 Broad
Bromage Wm, retired, 55 Summit
Bromberg Samuel, min water, h 69 Boyd
Brome Wm, h 82 17th av
Bromel Herman, lab, h 180 Belmont av
Bromley Chas H, Columbia Color wks, h Central av n Washington
Brommel Herman, satchelmkr, h 293 S 7th
Bromson Rose Mrs, h 236 Court
Brooke Henry, fishdealer, 53 CM, h 22 Park
Brooke Jane, wid Thos, h 74 Sheffield
Brooke Thos, produce, h 250 Orange
Brookfield Augustus B, mech eng, h 359 Summer av
Brookfield Eliza A, prin State st PS, h 100 Central av
Brookfield J Fletcher, com trav, h 359 Summer av
Brookfield Sarah A B, h 100 Central av
Architects' Department, page 35

Coal and Wood—PARK AVENUE COAL CO., 14th Street and Park Avenue, East Orange, N. J.

FIDELITY TITLE & DEPOSIT CO.
RENTS SAFES AND STORES VALUABLES IN WELL-GUARDED, BURGLAR AND FIRE-PROOF VAULTS.

# Spencer

565
BROAD STREET

Linoleum 4 yards wide
Inlaid Linoleum Color through to back
Oil Cloths

Rugs, Mattings, Window Shades, etc. 'Phone 1067

R. C. BOICE CO. Office, 10-14 LAFAYETTE ST. Coal Pockets, 562-566 Market St. TELEPHONE 593. COAL



The FAIRLIE & WILSON COAL CO Office 492 Broad Street, Newark, N. J. Pockets, Pennsylvania R.R. Harrison Telephone 70

BRO

Brooklyn Life Ins Co, H L DeRichemond, gen agt, 800 Broad
Brooks Adam, hat, h 44 Goble
Brooks Albert P, bkkpr NY, h 602 Broad
Brooks Ben A painter, 196 Market
Brooks Chas (c), lab h 127 Broome
Brooks Chas (c) porter h r 78 State
Brooks Chas H, painter, h 23 Arlington
Brooks Edith M, dresscutting academy, 601 Broad
Brooks Edwin, clk Prud Ins Co, Prud bdg, 763 Broad, h 131 Pacific
Brooks Eliza, wid Thos, h 22 Somerset
Brooks Emma, wid John P, h 247 Walnut
Brooks Emerson, J M Quinby & Co, 27 Division h 458 Central av, EO
Brooks Fred physician, 179 W Kinney
Brooks Geo motorman, h 60 Crane
Brooks John, NY, h 6 Elwood av
Brooks John, oil, h 22 E Mechanic
Brooks Julia M P, dresscutting academy, 601 Broad
Brooks Laura Mrs, h 51 Academy
Brooks Maggie C, wid Wm A, h 131 Pacific
Brooks Mary, wid Elias, h 418 High
Brooks Meyer, furniture, 186 Ferry
Brooks Nathaniel Rev, pastor Union st M E Church, ad 144 Elm
Brooks Philip, steelwks, h 37 Vincent
Brooks Salla, upholsterer, 64 Pacific, h 186 Ferry
Keeley Co 15 Central Ave., Newark.
Brooks Samuel, peddler, h 218 Broome
Brooks Richard, teamster, h 342 Broad
Brooks Theo A, conductor, h 117 Elm
Brooks Theo A, marine eng, h 280 Washington av
Brooks Thos, lab, 37 Vincent
Brooks Thos H, collector, h 37 Waydell
Brooks Thos J, hat, h 79 Ferry
Brooks Wm (c), coachman, h 90 Court
Brooks Wm, steelwks, h 130 New
Brooks Wm (c), watchman, h 34 Arlington
Brooks Wm T, jeweler, h 102 Ridgewood av
Brooks W A, h 205 Elwood av
Broom Geo, porter, h 90 Court
Broom Isaac, shoes, 123 Mulberry, h 28 N Canal
Broom John, upholsterer, 65 Belv av
Broome St PS, Broome c Baldwin
Brophey Philip, lab, h 45 Bruen
Brophy Catharine, wid Daniel, h 41 Ferry
Brophy Wm, lab, h 41 Ferry
Brose Caroline, wid Chas, h 190 Charlton
Brose Julius A, State Banking Co, h 14 Nelson pl
Broski Jacob, tailor, h 197 Broome
Brosnak Max, teacher, h 181 Broome

BRO

Brosnen Andrew, lab, h 30 Camden
Bross Anson, clk, 726 Broad, h 80 Warwick
Bross Edgar J, salesman, h 129 Sherman av
Bross Frank A, salesman, h 72 Waverly pl
Bross Harry P, bkkpr, h 224 Woodside av
Bross Fritz, lab, h 43 Brenner
Bross Jacob, cooper, h 55 Bowery
Bross John, mach, h 212 Parker
Bross Martin, clk, 810 Broad, h 88 Sussex av
Bross Martin Jr, clk, h 88 Sussex av
Bross Rebecca, wid Smith, dressmkr, h 72 Waverly pl
Bross Theo, ins clk, h 79 Bleecker
Bross Walter C, Wilkinson, Gaddis & Co, h 84 Broad
Brosser Johanna h 57 Mercer
Brotherdy Conrad, buyer, h 48 Hayes
Brotherhood of Brakemen, M&ERR, 481 Broad
Brotherhood Railroad Trainmen Lodge No 72, 39 Ferry
Brotherly Anna C, wid Joseph, h 48 Hayes
Brothington Edmund E, mgr Great A and P Tea Co, 107 Market and 174 Springfield av, h 234 Orange
Brothington Wakeman T, h 234 Orange
THE RAVENE COAL CO., 208-210 Ferry St. See page 786.
Brothwell Rebecca, wid John, h 82 Summer av
Broughal Andrew, smelter, h 21 Brill
Broughal Edward, lab, h 53 Lentz av
Broughal Thos, butcher, h 66 Adams
Broughton Chas, gigsaddler, h 87 SOav
Broughton Fred W, saddlemkr, h 248 Academy
Brouillard Joseph, watchmkr, h 188 1st
Brous August, lab, h 629 18th
Brous Harry W, com deeds, 758 Broad, h 136 Elm
Brounstein Louis, carp, h 181 Prince
Browazki Edward P, artist, h 338 Bank
Browazki Philip, grocer, 338 Bank
Browe Geo D, Wm Browe & Son, 36 Bank, h 251 S 8th
Browe Joseph, collector, h 164 Pa av
Browe Susannah, wid Wm, h 251 8th
Browe Walter L, Wm Browe & Son, 36 Bank, h 248 S 8th
Browe Wm & Son, Walter L and Geo Dudley, gasfixtures, 36 Bank. See adv index
Brower Albert, trunkmkr, h 131 Sussex av
Brower Clarence M, expressman, h 56 Clinton
Brower Clarence M, grocer, h 55 Bruen
Brower C W, lawyer, 763 Broad h 119 2d
Brower David P, collector, 784 Broad, h 74 W Kinney
Brower E J, wid John, h 56 Clinton

JAS. A. COE & CO. 106 & 108 MULBERRY ST. 68, 70 72 CLINTON ST. IRON AND STEEL

— FIDELITY TITLE & DEPOSIT CO. —
RENTS SAFES AND STORES VALUABLES IN WELL GUARDED, BURGLAR AND FIRE-PROOF VAULTS



BRO

C. R. BROWN

Carpenter and Builder

OFFICES AND STORES FITTED UP AT SHORT NOTICE

Jobbing Promptly Attended to. Ice Boxes and Refrigerator Work at short notice

Automatic Fire Proof Doors and Shutters, with all the latest improvements, made and put up in all parts of the country

299 New Jersey Railroad Avenue

Brower Frank, grocer, h 45 Clover
Brower Fred, blacksmith, h 12 N 11th
Brower Fred D, salesman, h 432 Summer av
Brower Geo H, expressman, h 115 Commerce
Brower Geo L, bank clk, h 41 Elizabeth av
Brower Hannah M, wid Anthony, h 100 Bleecker
Brower Harrison, blacksmith, h 253 Elizabeth av
Brower Helen G, h 14 Columbia
Brower Industrial School, Mrs Fewsmith, pres, 13 James
Brower John, plumber, h 70 Murray
Brower John, carp, h 59 Sussex av
Brower John L Jr, eng, h 56 Clinton
Brower Nicholas, blacksmith, h 119 2d
Brower Peter, confectioner, h 12 N 11th
Brower Sarah E, dressmkr, h 441 Washtn
Keeley Cure, 15 Central Ave, Newark.
Brower Vorhees, mason, h 274 Lafayette
Brower Whitfield, Cooper & Brower, 16 Commerce, h 437 Mt Prospet av
Brower Wm L, NY, h 53 Roseville av
Brown Abbie, h 49 Pennington
Brown Abraham, bkkpr, h 137 Jackson
Brown Adam, waiter, h 889 Broad
Brown Agnes, wid Geo H, 34 Rowland
Brown Alex, lab, h 24 Campfield
Brown Alex, teamster, h 77 Tichenor
Brown Alfred C, shoemkr, h 382 SOav
Brown Alexander, lab, h 188 Broome
Brown Amelia, telegrapher, h 25 Holland
Brown Andrew, carp, h 41 Webster
Brown Andrew T, electrician, h 72 Wakeman av
Brown Ann, wid Emery, h r 370 Plane
Brown Anna, wid John S, h 33 S 10th
Brown Annie, housekeeper, h 215 Fairmount av
Brown Annie, wid Joseph, h 843 Sumr av
Brown Annie, wid Joshua, ad 59 Avon av
Brown Archibald, hostler, 71 Frel av

BRO

Brown Arthur K, salesman, h 158 Quitman
Brown Asher, colorer, h 142½ Summit
Brown Augusta, wid Chas, h 30½ Duryee
Brown Augustus J, clk, ad 74 W Kinney
Brown A Raymond, clk, h 18 Plum
Brown A Wallace, architect, Geo Brown & Co, 374 Belleville av, h 62 Washington
Brown Baldwin C, carp, h 152 Sherman av
Brown Barbara, wid Philip, h 46 Blum
Brown Benj, expressman, 6 Merchant
Brown Benj F, carp, h 165 High
Brown Bernard J, filler h 50 N 3d
Brown Bridget Mrs, h 18 William
Brown Bros, D M and J L, grocers, 21 Wright
Brown Caroline, wid Thos (c), h 12 Calumet
Brown Carrie Mrs, h 12 Calumet
Brown Catharine, (c), wid Jas, h 137 Academy
Brown Catharine, wid Wm, h 9 Arch
Brown Catherine, wid David F, Plum pt, la
Brown Chas (c), 18 Coe pl
Brown Chas, furrier, h 362 Central av
Brown Chas, grocer, h 169 High
Brown Chas, hostler, h 276 Bank
Brown Chas, jeweler, 28½ Rose
Brown Chas, leatherwkr, h 9 1st
Brown Chas, shoemkr, h 323 SOav
Brown Chas, tanner, h 9 1st
Brown Chas A (c), stableman, h 220 Academy
Brown Chas E (c) barber, h 1234 Broad
Brown Chas E, sashmkr, h 78 Bleecker
Brown Chas H, carp, h 116 Oraton
Brown Chas H, spokemkr, h 87 W Kinney
Brown Chas H, trunkmkr, h 60 Johnson
Brown Chas J, real est, 727 Broad, h 247 Clifton av
Brown Chas P, ticket agt PRR
Brown Chas R, Firemen's Fund Ins Co of San Francisco, 800 Broad, h Woodbridge, NJ
Brown Chas R, shoetrimmer, h 66 Wright
Brown Christiana C, wid Jacob, nurse, h 131 Pacific
Brown Christopher R (c), messenger, h 52 Tichenor
Brown Conrad R, carp, 299 NJRRav, h 101 Pennsylvania av See adv index
Brown Cornelia M, h 80 Hillside av
Brown Cornelius M, lab, h 51 Green
Brown C R, h 52 Tichenor
Brown Daniel, barber, h 581 Spgfld av
Brown Daniel, clk, h 96 N Canal
Brown Daniel, plumber, h 404 Walnut
Brown Daniel M, Brown Bros, grocers, 21 Wright, h 185½ Brunswick
Brown Daniel M, Tower & Brown, 146 NJ RRav, h 404 Walnut

E. E. BOND & CO. 791 BROAD STREET
REAL ESTATE AND INSURANCE. LOANS ON MORTGAGE.

Real Estate, Coal and Insurance. MYRON W. MORSE SIGN COLORS 139 Third Ave. Sets Third Seat Fitting a Specialty.

R. Walsh & Co. ICE CREAM & CANDY MAKERS
157 MARKET STREET 673 BROAD STREET

R. C. BOICE CO. Office, 10-14 LAFAYETTE ST. Coal Pockets, 562-566 Market St. TELEPHONE 593. COAL



THE GREAT ATLANTIC AND PACIFIC TEA CO. Headquarters for Finest Grades of Teas, Coffees, Spices, Baking Powder, &c. 730 Broad St & 174 Springfield Ave. 107 Market St, cor. Washington St.

BRO

Brown David, carp, h 98 Sheffield
Brown David, cigarmfr, h 36 Beacon
Brown David (c), kalsominer, h 123 Pennington
Brown David, varnisher, h 240 Walnut
Brown David Mrs, h 152 Plane
Brown David O, retired h 98 Walnut
Brown Dewitt, clk, h 72 Wakeman av
Brown Edgar R, teacher, NA, h 21 Nelson pl
Brown Edward (c), driver, h 63 Belmont av
Brown Edward (c), eng, h 50 Oliver
Brown Edward, longshoreman, h 76 Bergen
Brown Edward, leather, h 11 Quitman
Brown Edward, trunkmkr, h 60 Johnson
Brown Edward J, driver Engine Co No 9, 197, h 221 Summer av
Brown Edward J, japanner, h 90 Jay
Brown Eldridge A, prop Brown's Newark and New York express, h 226 Ferry
Brown Eliza, wid Geo, h 353 Halsey
Brown Elizabeth, dressmkr, 134 Plane
Brown Elizabeth, wid Fred, h 144 N 9th
Brown Emery J, mach, h 116 Oraton
Brown Emmett W, mach, h 20 Aqueduct pl
Brown Eunice R, wid Geo B, h 29 Clark
Brown Eva, wid Frank, h 31 New
Brown Fannie Mrs, h 78 Arlington
Brown Francis, leatherwkr, h 90 Arlington
Brown Frank, salesman, 37 Bridge, h 165 High
Keeley Cure, 15 Central Ave., Newark.
Brown Frank, mach, h 93 Mt Prospect av
Brown Frank C, clk, h 49 Murray
Brown Frank J, mach, h 3 Rowland
Brown Frank J, salesman, h 165 High
Brown Frank L, novelties, h 158 Orchard
Brown Frank P, eng, h 280 Waverly av
Brown Franklin D, shipbldr, Plum Pt la
Brown Fred, carp, h 85 Napoleon
Brown Fred, motorman, h 430 Market
Brown Fred, moulder, h 264 Fairmount av
Brown Fred, ins, h 396 Broad
Brown Fred, hat, h 100 Hunterdon
Brown Fred O, h 87 W Kinney
Brown Fred W, Brown & Co, h 32 Duryee
Brown Geo, DSMwks, h 25 Crane
Brown Geo, driver h 13 Lewis
Brown Geo, grocer, h 470 Hunterdon
Brown Geo, jeweler, h 60 Hunter
Brown Geo, (c), lab, h 52 Oliver
Brown Geo, leatherwkr, h 90 Arlington
Brown Geo, Geo Brown & Co, 374 Belleville av h 219 Mt Prospect av
Brown Geo, N Lime and Cement Co, ft Bridge, h 299 Broad
Brown Geo Jr, ins, h 60 Hunter
Brown Geo G, com, NY, ad 520 Summer av
Brown Geo N, driver, h 16 Fair
Brown Geo W, lab, h 404 Walnut

BRO

Brown Geo W, musician, h 92 W Kinney
Brown Geo W, supt Lehigh & Wilksbarre Coal Co, 666 Market, h 107 Plane
Brown Geo & Co, Geo, Gilbert C and A Wallace Brown, stonecutters, yards 264 Passaic, 61 Clark, and granite monuments, 370 Belleville av op Mt Pleasant Cemetery
Brown Gilbert C, Geo Brown & Co, 370 Belleville av, h 130 Broad
Brown Gottlieb, satchelmkr, h 10 Duryee
Brown Grace, wid Wm J, h 16 Atlantic
Brown Hannah, wid David, (c), h 255 Broome
THE RAVENS COAL CO., 208-210 Ferry St. See page 786.
Brown Hannah, wid Thos, h 38 Camden
Brown Hannah, wid Frank, h 337 Belv av
Brown Harry, clk, h 60 Hunter
Brown Harry (c), driver, h 139 Academy
Brown Harry M, pilot, h 23 St Francis
Brown Harry W, bkkpr, h 126 Orange
Brown Harry W, clk, h 126 Elm
Brown Harry W, jeweler, h 158 Quitman
Brown Hattie Mrs, h 25 Montgomery

PIONEER MILLS
ESTABLISHED 1830
Roasters of Fine Coffees
NEWARK, N. J.

Brown Henry, baker, 417 Central av
Brown Henry, barber, h 71 Prince
Brown Henry, hat store, 46 Belmont av
Brown Henry, lab, h 25 Holland
Brown Henry, mach, h 5 Barbara
Brown Henry, painter, h 20 Mercer
Brown Henry E, paints, 323 Warren
Brown Henry F (c), lab, h 46 Arlington
Brown Henry W, h 299 Broad
Brown Henry W, clk, h 136 Elm
Brown Herbert, clk, M&ERR depot, h 299 Broad
Brown Herman, bat, h 321 15th av
Brown Herman, eng, h 140 Boyden
Brown Horace H, sexton, sec N Fire Dept, 31 Academy, h 407 Plane
Brown Irving C, mgr, NY, h 101 S 10th
Brown Isaac P Jr, plumbing, 292 Market, h Plainfield, NJ
Brown Jacob, baker, h 34 Pierce
Brown Jacob, grocer, h 184 Howard
Brown Jacob, h 12 John
Brown Jas, baker, h 19 Spring
Brown Jas, goldbeater, h 867 Summer av
Brown Jas, motorman, h 97 Sylvan av
Brown Jas, moulder, h 62 Lafayette

NEWARK ELECTROTYPE FOUNDRY WILSON BUILDING 46-58 Lawrence St.

JAS. A. COE & CO. 106 & 108 MULBERRY ST. 68, 70, 72 CLINTON ST. IRON AND STEEL

**FIDELITY TITLE & DEPOSIT COMPANY** Receives Deposits and Pays two (2) per cent. Interest upon Daily Balances, Subject to Check at Sight.



FRANK WISJOHN, Real Estate, 757 BROAD ST.

Coal and Wood PARK AVENUE COAL CO., 14th Street and Park Avenue, East Orange, N. J.

BRO

Brown Jas, salesman, h 62 Nassau
Brown Jas, slateroofer, h 354 New
Brown Jas, teamster, h 281 Ogden
Brown Jas Albert, NY, h 27 S 9th
Brown Jas B, retired, h 23 College pl
Brown Jas C mach, h 139 Elm
Brown Jas H, hoseman, Chem Eng No 2, 743 Summer av, h 51 Irving
Brown Jas H, Wm H and Jas H Brown, 62 6th av, h 62 Mt Prospect av
Brown Jas J, wallpaper, 79 Belleville av
Brown Jas S, tanner, h 29 Tichenor av
Brown Jas T, sec, 74 Lawrence, h 21 Pennington
Brown Jane C E, boarding, 22 Franklin
Brown Jennie, music teacher, h 140 Monroe
Brown Jesse, NY, h 867 Summer av
Brown John, calico printer, h 169 Lafayette
Brown John (c), clk, h 1236 Broad
Brown John, fireman, h 70 Lillie
Brown John, grocer, h 16 Crawford
Brown John, hat, h 21 Belleville av
Brown John, moulder, h 420 Broad
Brown John, NY, h 142 South
Brown John, real est agent, h 279 Washington
Brown John, sal, 45 Littleton av
Brown John, tanner, h 46 Blum
Brown John E, police, h 32 Morton
Brown John E, teacher, NY, h 346½ Sussex av
Keeley Cure, 15 Central Ave., Newark.
Brown John F, plumber, h 67 Newton
Brown John H, jeweler, h 54 Vanderpool
Brown John H, mach, h 458 15th av
Brown John L, Brown Bros, 21, h 16 Wright
Brown John P, miller, h 80 17th av
Brown John R (c), city messenger, h 70 Warren
Brown John R, gardener, h 116 Summer av
Brown John S, mason, h 92 W Kinney
Brown John W, driver, Engine Co No 4, 223 High, h 74 Clifton av
Brown Joseph (c), driver, h 10 W Kinney pl
Brown Joseph, driver, h 34½ Arlington
Brown Joseph, lab, h 37 Magazine
Brown Joseph, moulder, h 86 Bruen
Brown Joseph, painter, h 189 Prince
Brown Joseph (c), stableman, h 34 Arlington
Brown Joseph, tailor, h 64 Mulberry
Brown Joseph G, lab, Old Bloomfield rd n Morris canal
Brown Joseph H, eng, h 134 Montclair av
Brown Josephine, wid Buell, h 90 New
Brown Josiah J, lawyer, 742 Broad, h 80 Hillside av. See p 11
Brown Judson W, Brown Bros, 38 Centre Market wlk, h 7 Boudinot

BRO

Brown Julia A, wid Albert H, h 73 Roseville av
Brown Julius, baker, h 310 Fairmount av
Brown J B, 282 Market
Brown J P, 282 Market
Brown J W, ins, ad 776 Broad
Brown Kate, h 117 New
Brown Laura, wid John, h 20 Richmond
Brown Lena, wid John, h 323 Warren
Brown Lena Mrs, h 16 Hamburg pl
Brown Lester W, clk, h 134 Montclair av
Brown Lewis, boxmkr, h 889 Broad
Brown Lillian E, wid Frank M, h 37 Elizabeth av
Brown Levi S (c), lab, h 64 M&Eav
Brown Lewis, lab, h 103 Kossuth
Brown Louis, bookdealer h 154 Livingston
Brown Louise, stenographer, h 165 High
Brown Lucy A, stenographer, 763 Broad, h 9 Arch
Brown Mahlo, clk, h 87 W Kinney
Brown Marcus E, horseshoer, h 119 Mechanic
Brown Margaret, wid Wm, h 19 SOav
Brown Mary C, wid Geo, h 24 Longworth
Brown Martha, wid Alex (c), h 79 Academy
Brown Martha, wid Jas, h 138 New
Brown Martin A (c), truckman, h 139 Howard
Brown Mary, hairdresser, 20 Richmond
Brown Mary, laundry, h 14 Houston
Brown Mary, wid John, h 21 Alyea
Brown Mary J, grocer, 169 High
Brown Mary L, wid Wm, h 105 M&Eav
Brown Matilda, wid Joseph, h 44 Seabury
Brown Matthew J, auctioneer, NY, h 940 Highland av
Brown Maurice W, pressman, h 207 Elm
Brown Michael, watchmkr, h 112 Niagara
Brown Mitchell, lab, h 118 Cabinet
Brown Monroe S, lumber dock, hd Madison, h 82 4th av
Brown Myron C, carp, h 75 Quitman
Brown Nellie, hairdresser, 20 Richmond
Brown Nelson T, expressman, h 402 Washington
Brown Newton, h 86 State
Brown Nora, h 20 Richmond
Brown Oscar, lockwasher, h 60 Johnson
Brown N E, salesman, h 102 Littleton av
Brown Otto, shoemkr, h 459 18th av
Brown P L, eng, h 70 Front
Brown Patrick, zincwkr, h 41 Providence
Brown Peter, lab, h 51 Grafton av
Brown Peter, trunkmkr, h 115 West
Brown Peter A, decorator, h 43 13th av
Brown Philip (c), lab, 397½ Ogden
Brown R B, gaswks, h 35 E Park
Brown Rachel, wid Peter, h 38 Blmfld av
Brown Rezean B, mgr, h 35 E Park

USE THE THATCHER FURNACES AND RANGES
Foundry: Newark. THATCHER FURNACE CO. 240 Water St., N. Y.

R. C. BOICE CO. Office, 10-14 LAFAYETTE ST. Coal Pockets, 562-566 Market St. TELEPHONE 593. COAL



The FAIRLIE & WILSON COAL CO Office 192 Broad Street, Newark, N. J. Pockets, Pennsylvania R.R. Harrison Telephone 70

Would you light a cigar with a $1,000 bill? THE COVENANT MUTUAL LIFE gives $1,000 INSURANCE at the rate of 5c. DAILY. BARNES & HAINES, Gen'l Managers No 195 MARKET STREET, NEWARK, New Jersey

BRO

Brown Richard, stairbldr, h 57 Taylor
Brown Richard J, driver, h 38 W Kinney
Brown Richard M, rubberwks, h 294 Walnut
Brown Richard V W, trunkmkr, h 66 Wright
Brown Robert, goldbeater, h 867 Summ av
Brown Robert, lab, h 84 Bowery
Brown Robert, plumber, 218 Warren
Brown Robert Jr, steelwkr, h 84 Bowery
Brown Robert J, lab, h 44 Rowland
Brown Robert S, gasfitter, h 29 High
Brown Robert W, clk, Board of Education, City Hall, 872 Broad, h 67 Newton
Brown Rose, wid D L, dressmkr, h 92 Sylvan av
Brown Ross, butcher, h 46 William
Brown Samuel, hat, h 67 Newton
Brown Samuel, hat, 416 Bank
Brown Samuel Jr, hat, h 66 Newton
Brown Samuel, lab, h 16 Fair
Brown Samuel O, driver, h 20 Aqueduct pl
Brown Samuel R, horseshoer 98, 100, h 74½ Burnet
Brown Sarah Mrs, h 181 Prince
Brown Sarah Mrs, Fitzpatrick & Brown, 238 Spgfld av, h 264 Spgfld av
Brown Sarah A (c), wid John, h 8 W Kinney pl
Brown Simon, steelwkr, h 84 Bowery
Brown Sophia, wid Geo, h 26 Green
Brown Stephen M, fur blower, Hbgwks, 249 Plane, h EO
See page 16 Central Ave., Newark.
Brown Theo, paper box mfg, 889 Broad
Brown Theo A, fish, CM, h 80 Mulberry
Brown Theo T, butcher, h 66 Wright
Brown Thos, h 91 Summer av
Brown Thos, clk, h 137 Jackson
Brown Thos, eng, h 117 McWhorter
Brown Thos, hatfinisher, h 112 Bergen
Brown Thos F, clk, h 120 Tichenor
Brown Thos H, coal, 64 6th av h 66 Mt Prospect av
Brown Thos H (c), janitor, 44 Summit pl
Brown Thos J, eng h 72 Wakeman av
Brown Wallace, Geo Brown & Co, h 140 Broad
Brown Walter, designer, h 64 5th av
Brown Walter C, bkkpr, 299 Broad
Brown Walter H (c), carpet cleaner, h 36 Camden
Brown Walter W, bkkpr, h 95 Pa av
Brown Washington I, mach, h 74 W Kinney
Brown Willard W, lumber yard, Madison, h 74 Congress
Brown Wm, carp, h 8 Mulberry pl
Brown Wm, coachman, h 139 Academy
Brown Wm, collector, h 27 Boston
Brown Wm, grocer, 126 Orange

BRU

Brown Wm, lab, h 23 Nassau
Brown Wm, lumber, h 74 Congress
Brown Wm, mach, h 15 Ward
Brown Wm (c), porter, h 34 Arlington
Brown Wm, salesman, h 80 Liberty
Brown Wm A, traveling salesman, 149 N 9th
Brown Wm B, 347 18th av
Brown Wm E Jr (c), carp, h 94 Sandford
Brown Wm E (c), lab, h 94 Sandford
Brown Wm F, designer, h 252 Mt Pleasant av
Brown Wm G, expressdriver, 62 Nichols
Brown Wm H, 850 Broad, h Brooklyn
Brown Wm H, Brown & Schlesinger, 746 Broad, h 78 4th av
Brown Wm H, clk, h 126 Orange
Brown Wm H, expressman, h 67 Market
Brown Wm H, hat, h 841 Broad
Brown Wm F, mgr Gately & Fitzgerald, 262 Mulberry, h 8 Mulberry pl
Brown Wm H, NY, h 125 3d av
Brown Wm H, porter, h 34 Arlington
Brown Wm H, Wm H and Jas H Brown, 62 6th av, h 78 Bleecker
Brown Wm J, driver, h 131 Pacific
THE HAVENE COAL CO., 208-210 Ferry St. See page 786.
Brown Wm H, and Jas H, brassfounders, 64 6th av
Brown Wm J, electrician, h 99 Jefferson
Brown Wm J, waiter, h 30 Arlington
Brown Wm M, lawyer, 800 Broad, h 110 3d av
Brown Wm S, jeweler, h 158 Quitman
Brown Wm T, driver, h 67 Burnet
Brown Wm Wallace, clk, h 38 Hill
Brown W H, h Mulberry pl

**BROWN & SCHLESINGER, Wm H Brown and Louis Schlesinger, real estate, ins & loans, 746 Broad.**
See adv index

Brown's Building, 61 NJRR av
Brownbridge Fred, mach, h 420 High
Browne Anna E, dressmkr, h Washington n Central av
Browne Arthur, NY, h 278 6th av
Browne Helen A, hairdresser, 20 Academy
Browne Henry V, timekpr, h 147 Walnut
Browne J G, musician, h 381 Springfield av
Brownlee Jas, lab, h Washington av
Bruce Chas (c), gardener, h 25 Tichenor av
Bruce John, moulder, h 87 Commerce
Bruce Morris Albert (c), driver, h 373 Halsey
Bruce Queen C, h 55 Broome
Bruce Theo K (c), lettercarrier, h 20 Jones
Law Department, page 11

JAS. A. COE & CO. 106 & 108 MULBERRY ST. 68, 70, 72 CLINTON ST. IRON AND STEEL

MOCKRIDGE & SON
97 & 99 MARKET ST., NEWARK
Wood and Slate Mantels . .
Wainscot and Floor Tiling

E. E. BOND & CO. 791 BROAD STREET
REAL ESTATE AND INSURANCE. LOANS ON MORTGAGE.



BRU

Bruce St Presbyterian Chapel, Samuel Dobbins, supt, 17 Bruce
Bruch Emil, watchmkr, h Irvington
Bruch Hugo, grinder, h 87 Barclay
Bruck Fred, hat, h 35 Orange
Bruck John, plumber, h 372 Bergen
Bruck John F, hat, h 35 Orange
Bruck Hannah, dressmkr, h 35 Orange
Bruck Louis, bridgebldr, h 48 Goble
Bruck Margaret, wid Nicholas, h 44 Goble
Bruck Otto, sal, 56 Spring
Brucke Joseph, stableman, h 74½ Orange
Brucker Fred, collector, h 449 S 9th
Brucker Henrietta, wid John, h 449 S 9th
Brucker Henry, metalwkr, h 449 S 9th
Brucker John, polisher, h 449 S 9th
Brucker Oscar, saddlery, hardware, h 449 S 9th
Brucklacher Fred, baker, h 340 Plane
Bruckner Albert, salesman, h 17th av c 13th
Bruckner Augusta, Protestant Home, 86 Shipman
Bruckner Joseph, sal 12 Nichols
Bruckner Lena, wid Andrew J, h 12 Belmont av
Bruckner Lizzie, clk, h 86 Fairmount av
Bruckner Marie, wid Andrew, h 86 Fairmount av
Keeley Cure, 15 Central Ave., Newark
Bruckner Sophia, nurse, h 86 Fairmount av
Brudage Thos, teamster, h 134 Sussex av
Bruder Adam, lab, h 51 Bridge
Bruder Antony, brewery, h 347 W Kinney
Bruder John, driver, h 51 Bridge
Brueckner Albert, bkkpr, h S 13th n 17th av
Brueckner Andrew, clk law office, 16 Belmont av
Brueckner Chas, plasterer, h 119 Livingston
Brueckner Chas, undertaker, 16 Belmont av
Brueckner Edward, mason, h 83 Niagara
Brueckner Fred mech, h 12 Belmont av
Brueckner Geo, hardware, h 149 13th av
**BRUECKNER GEO,** undertaker, 16 Belmont av
Brueckner Wm, painter, h 119 Livingston
Bruegman Adolph C, ins, h 283 Bergen
Bruegman Mary, wid Adolph, h 283 Bergen
Bruemmer Alex, messenger, h 129 Badger av
Bruemmer Lewis, jewelry, h 129 Badger av
Bruen Catharine, wid John J, h 52 Camden
Bruen Chas, saddler, h 196 Mulberry
Bruen Edmund A, bkkpr, h 38 Clay
Bruen Frank, motorman, 235 Bank
Bruen Fred A, jeweler, h 144 McWhorter
Bruen Fred L, bkkpr, h 38 Clay
Bruen Fred S, clk, 105 Grafton

BRU

Bruen Geo A, NY, h 17 Pennington
Bruen Geo S, clk, h 194 Lincoln av
Bruen Gustave, NY, h 38 Clay
Bruen Harry, clk, h 38 Clay
Bruen Jas, buttonmkr h 18 Colden
Bruen Jas A, h 38 Clay
Bruen Jas F, commission, NY, h 15 Hill
Bruen Jas Harvey, police h 180 Orchard
Bruen John, bartender, h 144 McWhorter
Bruen John, driver, h 66 Mulberry
Bruen J Elliott, clk, h 17 Pennington
Bruen Leonard F, h 15 Hill
Bruen Margaret, wid J D, h 43 Franklin
Bruen Mary, wid Jas J, h 235 Bank
Bruen Michael, mason, h 18 Colden
Bruen Samuel V S, int rev chief dep, PO, h 43 Franklin
Bruen Timothy, DSMwks, h 85 M&Eav
Bruen Wm, bkkpr, h 38 Clay
**BRUEN WM,** general patternmkr, 268 Halsey, h 40 Elizabeth av
Bruen Wm T clk, postoffice, h 307 Washtn
Bruen W Grant, clk, h 40 Elizabeth av
Bruenig Christian, zincwks, h 65 Hayes
Bruestle John, brassfinisher, h 132 Baldwin
Bruetting John, patternmkr, h 175 16th av
Bruguier Francis, druggist, 76 Hamburg pl h 284 Lafayette
Bruguier Oscar, drug clk, h 284 Lafayette
Bruguier Paul, patternmkr, h 46 Hamburg pl
Bruhn Chas, bagmkr, h 196 Mulberry
Bruker Arnold, h 60 Liberty
Brumley Chas H, salesman, h 76 Central av
Brumley Horace T, sec-treas Howard Savings Inst, h 172 Roseville av
Brumley John, h 166 Academy
Brumley John D, bkkpr, h 34 Orleans
Brumley J D, Brumley & Washington, physician, 8 Washington pl, h 15 Roseville av
Brumley & Washington, J D Brumley and Walter S Washington, physicians, 8 Washington pl
Brumm Jacob, mach, h 133 Belmont av
Brundage Frank, foreman, h 213 N 5th
Brundage Robert N, NY, h 189 N 7th
Brundage Victor W, clk, h 39 9th av
Brune Margaret, wid Patrick, h 23 Grant
Brunet Philip M, conductor, h 56 Washington av
Brunett Larry, tailor, h 31 Garside
Brunett Nicolaus, tailor, h 11 5th av
Brunette Eugene, pocketbookmkr, h 13th av c 20 th
Brunisholz Jacob, sal, 107 Murray
Brunn Maggie, dressmkr, h 14 Lillie
Brunner Adam, carp, h 615½ S 18th
Brunner Alexander, photographer, h 35 Jacob
Brunner Annie, wid Marcus, h 35 Jacob

MYRON W. MORSE, 39 Third Avenue
Real Estate, Coal and Insurance

FIDELITY TITLE & DEPOSIT CO. GUARANTEES TITLES AT FIXED RATES WITH NO EXTRA CHARGES

R. C. BOICE CO. Office, 10-14 LAFAYETTE ST. Coal Pockets, 562-566 Market St. TELEPHONE 593. COAL



The Great Atlantic and Pacific Tea Co. 230 BROAD ST. AND SPRINGFIELD AVE. 102 MARKET ST. NEWARK, N. J. Use A & P. Extracts
Make no mistake, if you want reliable Goods, go only to the stores of . . .

HONEYWELL & PAINTER, UNDERTAKERS G. W. HONEYWELL. Late with E. B. Woodruff 884 BROAD ST. 'PHONE 759-A

BRU

Brunner Anthony, wheelwright, 290 Mt Pleasant av
Brunner Anton, saddler, h 26 Somerset
Brunner Christian, lab, h 197 Charlton
Brunner Ernest, brewer, h 261 Morris av
Brunner Emil, mach, h 447 S 17th
Brunner Eugene, ins agt, h 32 Livingston
Brunner Fred, carp, h 359 15th av
Brunner Fred, shoemkr, h 76 Houston
Brunner Fred, baker, 81 Ferry
Brunner Geo, harnessmkr, h 658 14th
Brunner Geo, tanner, h 85 Barbara
Brunner Gustav, carpetweaver, 85 Barbara
Brunner Gustav Jr, pearlbuttonwks, h 85 Barbara
Brunner Jacob, butcher, h 308 15th av
Brunner John, baker, h 399 Walnut
Brunner Joseph, grocer, h 159 Emmett
Brunner Joseph, shoemkr, h 85 Cottage pl
Brunner Michael M, gardener, h 237 Emmett
Bruno Albert J, bkkpr, h 100 Halsey
Bruno Andrea, fruits, h 101 Ferry
Bruno Antonio, fruit, 310 Market, h 108 William
Bruno Anthony, lab, h 179 8th av
Bruno Frank J, student, h 100 Halsey
Bruno Luca, tailor, 295 Morris av
Bruno Tommaso, Vazzoler & Co, 319 Market
Bruno Ziphora, wid Jerome, h 100 Halsey
Brunquell Chas, lab, h 57 St Francis
Brunquell Henry C, polisher, h 57 St Francis
Keeley Cure, 15 Central Ave., Newark.
Bruns Christian, cigarmkr, h 287 W Kinney
Bruns Gerhard, cigars, 286 W Kinney
Bruns Herman, grocer, 510 Central av, h 51 S 8th
Bruns Mary, wid Theo, h 435 15th av
Bruns Wilhelm, cigarmkr, h 373 S 10th
Brunt Geo W, lumber, h 210 Astor
Brunzlik Jacob, carpet weaver, h 311 W Kinney
Brunner Mary, wid Julius, h 17 Williams
Brusa Antonio, hatter, 879 Broad
Brusl Frank, driver, 269 Belmont av
Brushweiler Geo, silkwks, h 300 Camden
Bruskin Abraham, peddler, h 55 Rutgers
Brustick Sylvester, tailor, h 209 Bruce
Bruton Isaac S, foreman, h 131 New
Brutsche Joseph, stableman, h 74½ Orange
Brutting Andrew, sal, 186 Ridge
Brutting Elizabeth, wid Carl, h 186 Ridge
Brutting John, h 84 Wallace
Brustman John, h 271 Bruce
Bruyere Walter R, physician, 299 Belv av
Bryan Wm, carp, h 63 Chester av
Bryant Jas H, candymkr, h 279 Washtn
Bryant Jennie A, stenographer, h 131 New

BUC

Bryant John A, hatforming, h 85 Norfolk
Bryant John W, Spgfld av n Arlington
Bryant John W, eng, h Market
Bryant Joshua (c), driver, h 9 Searing
Bryant Nancy W, wid Geo W, h 131 New
Bryant Ralph, NY, h 332 N 5th
Bryant Silas A (c), grocer, 51 Green
Bryant Willis C, electrician, h 155 Garside
Bryce Jas E, salesman, h 54 New
Bryce Patrick C, sexton St Patrick's chh, h 54 New
Bryce P Lyndon, J H Halsey & Smith 28 Spring, h 121 Washington av
Bryce Thos, cartman, h 81 Winthrop
Bryden Wm, mach, h 403 Plane
Brydon Jas W, salesman, h 405 Sumr av
Brydon Jas W Jr, printer, h 134 Walnut
Brydon John E, conductor, h 405 Sumr av
Brydon Margaret, trained nurse, h 405 Summer av
THE RAVENS COAL CO., 208-210 Ferry St. See page 786
Bryer Edward, peddler, h 180 McWhorter
Bryers Mary, grocery, 77 Newark
Bryning Jane K, conf, 211 Warren
Bryson David, mason, h 98 State
Bryson Elizabeth, wid of R, h 20 Cabinet
Bryson Harry, clk, h 298 Orange
Bryson Henry W, watchcase polisher, h 84 N 13th
Bryson Peter, trunkmkr, h 98 State
Bryson Wm H, engraver, h 68 Stone
Bub Julius, butcher, h 359 Spgfld av
Bubb Fred, leather, 124 Norfolk
Bubb Fred Jr, mach, h 124 Norfolk
Bubb Thos, driver, h 124 Norfolk
Bubenheim Jacob, mach, h 266 W Kinney
Buccino Angelomaria, lab, h 3 Drift
Buccino Arcangelo, fruit, 308 Bank
Buccino Francesco, confectioner, h 437 Brd
Buccino Francesco, tailor, 1 Garside
Buch A, 78 Market
Buch Geo, driver, h 24 17th av
Buch Joseph, bookbinder, h 325 Bank
Buch Philip, baker 38 Wall
Buchacher Jacob, tailor, h 138 Baldwin
Buchan Hugh G, silversmith, h 315 Warren
Buchan Jesse Mrs, dressmkr, h 315 Warren
Buchan Robert, bkkpr, h 315 Warren
Buchan Theo B, jeweler, h 315 Warren
Buchanan Annie, wid Alex, grocer, 82 Summer av
Buchanan Chas, bkkpr, 810 Broad
Buchanan Chas, lab, h 95 Prospect
Buchanan Chas L, com trav, h 201 Mt Pleasant av
Buchanan David F, buttonmkr, h 44 Nassau
Buchanan Fannie L, Lawrence st PS, h 201 Mt Pleasant av
Buchanan Geo A, carp, h 50 9th av
Dentists' Office Hours, page 31

JAS. A. COE & CO. 106 & 108 MULBERRY ST 68, 70, 72 CLINTON ST. IRON AND STEEL

DAVID HARPER THE BLUE STONE DEALER
No. 122 NORTH ELEVENTH STREET GENERAL CONTRACTOR

NEWARK MANTEL & FURNITURE CO. W. J. BITSE Manager 251 & 252 MARKET STREET, NEWARK, N. J. Manufacturers Wood and Slate Mantels; Tiling and Brass Goods; Fine Cabinet Work to order



BUC

HENRY BUCHLEIN
Die Sinker and Engraver
Dies for Jewelers and Ornamental Brass
Brass Work, Embossing Dies, Steel Stamps and Stencils, Notary and Society Seals
No. 787 Broad Street, cor. Market

Buchanan Henry J, painter, h 148 Verona av
Buchanan Jas, h 201 Mt Pleasant av
Buchanan John B, city express, h 5 Clay
Buchanan Joseph R, journalist, h 57 S 11th
Buchanan Mahlon, watchman, h 109 South
Buchanan Marie, wid Wm, h 268 Ogden
Buchanan Mary J, wid Paul Jr, h 95 Sylvan av
Buchanan Paul, h 308 Hunterdon
Buchanan Sarah C, wid Alex, h 50 9th av
Buchanan Wm, driver, h 110 Elm
Buchanan Wm, hostler, h 169 Frel av
Buchanan Wm tailor, h 615 Broad
Buchanan Wm O, bkkpr, h 100 13th av
Buche Esther, wid Jacob, h 12 Belmont av
Bucher Anton, lab, h 32 Elizabeth
Bucher Caroline, wid Louis, h 69 Dawson
Bucher Chas, lab, h 130 Adams
Bucher Christian Jr, milkman, h 68 Niagara
Bucher Josephine, wid Anton Jr, h 68 Niagara
Bucher Lewis, sal, 74½ Orange
Bucher Lorenz, sal, 72 Springfield av
Keeney's re 15 entra Ave Newark.
Buchert Geo, cigarmfr, h 366 15th av
Buchert Peter, cigarmkr, h 488 Clinton av
Buchle Fredricha, wid Christopher, h 50 Niagara
Buchle Wm, jeweler, h 50 Niagara
Buchlein Edwin, embosser, h 31 Stirling
Buchlein Harry, carpet designer, h 31 Stirling
Buchlein Henry engraver diesinker, 787 Broad h 31 Stirling See adv index
Buchman Christian F locksmith, h 96 Nichols
Buchman Geo, mach, h 612 N 3d
Buchman John, clk, 66 Pacific, h 612 N 3d
Buchman Katherine wid Ernest h 612 N 3d
Buchman Rudolph, grocer, h 66 Pacific
Buchmann Frank O, bartender, h 164 Plane
Buchmeier Henry C, mach, 510 Mulberry
Buchmeier Sarah wid John, h 508 Ferry
Buchner John carp h 367 15th av
Buchner Vincent brewer, 40 Bowery
Buchold Anthony, cigarmfr, 25 Howard

BUC

Buchs Henry, stableman, h 82 Alyea
Buchs Martin, retired, h 287 Belmont av
Buchsbaum Fred, optician, h 74 Pacific
Buchsbaum Wm, jeweler, h 619 S 11th
Buchsbaum Wm, sal, 47 Green
Buck Daniel D, 49 Fulton
Buck Fred, lab, h 584 Market
Buck Fred, packer, h 31 Summer p.
Buck Henry, sal, h 38 Livingston
Buck Henry L, W Saddle Co 399 S 12th, h 230 7th
Buck Jas H, motorman, h 385 Broad
Buck J S, coal agt, h 576 Orange
Buckbee Abraham R, real estate h 22 Clinton av
Buckbee Joseph, millwright, h 45 State
Buckbee Wm H, timekeeper, h 176 Camden
Buckelew Albert H, electrician, h 83 W Kinney
Buckelew Ferdinand, carp, h 105 Quitman
Buckem Robert, bkkpr, h 315 Warren
Buckeley Chas E salesman h 38 Breintnall pl
Buckerfield Thos H, h 899 Broad
Buckley Belle, wid John, h 659 N 7th
Buckley Daniel, lab h 168 Warren
Buckley Edward, lather, h 71 Jacob
Buckley Fred, clk, h 341 Summer av
Buckley Hattie, dressmkr, h 341 Summer av
Buckley Jas, driver h 45 Bloomfield av
Buckley Jas hat, h 215 Washington
Buckley Jas B, mach, h 341 Summer av
Buckley Jeremiah, stableman h 385 Warren
Buckley John, h 139 Monmouth
Buckley John, lab, h 40 Goble
Buckley John, japanner h 168 Warren
Buckley Joseph, silversmith, Tiffany, NY, h 78 James
Buckley Mary, wid Thos, h 110 Jefferson
Buckley Patrick, watchman, h 30 Colden
Buckley Samuel, tablecutter, h 129 Clifton av
Buckley Susan E, wid John D, h 341 Summer av
Buckley Wm A, butcher, h 168 Warren
Buckley Wm H, Ely & Buckley, 294 Market, h 129 Walnut
Buckinburger Fred, driver, h 470 Ferry
Bucklin Lawrence, hat, h 36 Liberty
Bucklish Wm retired h 77 Parkhurst
Buckman Walter, salesman, h 374 Broad
Buckner Wm A, barber, 105 Walnut h 145 Court
Buckreus John, brewer, h 123 Montgomery
Bucofzer Edward, tanner, h 368 Springfield av
Bucofzer Elias, butcher, h 368 Springfield av
Bucofzer Jacob, cigarmkr, h 368 Spgfld av
Bucofzer Louis, mason, h 368 Spgfld av
Buctell Herman, h 59 16th av

Coal and Wood PARK AVENUE COAL CO., 14th Street and Park Avenue, East Orange, N. J.

FIDELITY TITLE & DEPOSIT CO. LOANS MONEY ON BOND AND MORTGAGE. TRUSTS OF EVERY CHARACTER ADMINISTERED.

R. C. BOICE CO. Office, 10-14 LAFAYETTE ST. Coal Pockets, 562-566 Market St. TELEPHONE 593. COAL



BARNES & HAINES, Genl Managers No. 188 MARKET STREET, NEWARK, New Jersey
25c. DAILY at the rate of
$5,000 INSURANCE
If not over 37 years old, the COVENANT MUTUAL LIFE gives

BUD

WALTER L. BEITELL. EDMUND A. HALSEY
BEITELL & HALSEY
· SURVEYORS ·
179 MARKET ST, NEWARK, N. J.
FIRST FLOOR TEL. NO. 954

Budd Elizabeth Mrs, h 192 Walnut
Budd F L, wid Wm, h 5 Linden
Budd Howard lab, h 16 Arlington
Budd Ira plumber 297 SO av See adv index
Budd I Halsey, carriage and wagon mfr, 21 Division, h Caldwell, NJ
Budd Joseph h 100 Bruen
Budd Joseph, plumber, 104 Mulberry L S Miller
Budd Sarah E Mrs, wid Jos W, 221 Clinton av
Budd Louis, gasfitter, h 248 S 11th
Budd Luther M, plumber, h 95 Wallace
Budd Miller E watchman, h 233 Bluffd av
Budd Nelson, painter, h 24 Myrtle av
Budd Smith Rue & Budd, h 132 Sheffield
Budd Sylvanus D, grocer, h 160 Summer av
Budd Wm, clk, h 141 Thomas
Budds Lake, Mining & Milling Co, Prid bdg, 764 Broad
Bumisch Bernard Budisch & Yudisky, 62, h 62 Colden
Budisch & Yudisky Bernard Budisch and Wm Yudisky, hat mfrs, 62 Colden
Keeley Ave 5 Ivertra Ave., Newark
Budzenoky Peter carp, h 144 Howard
Buche Ester, wid Jacob, h 12 Belmont av
Buche Henry, toolmkr, h 12 Belmont av
Buche Jacob, mach, h 12 Belmont av
Buechele Chas, cigarmkr, h 264 8th av
Buechele Leonard asst supt h 152 Spruce
Buech Julia painter h 221 Livingston
Buechle Chas cigarmkr h 264 8th av
Buechle Gottfried, japanner h 83 Napoleon
Buechle John, sal, 50 Belmont av
Buechle Ludwig blacksmith h 50 Belmont av
Buechler Gottfried leather h 83 Napoleon
Buechler John mach h 107 Lillie
Buechler Louis J, Gruenberger & Buechler, 70 Springfield av, h 47 Mercer
Buechs Barbara, wid Kilian h 170 Belmont av
Buechs Erhard, foreman h 494 Bergen
Buecker Aloysius E adv agt, h 101 Summit
Bueford Henry porter h 34 Bleecker
Buehle Chas h 50 Niagara
Buehle Fredrica wid Christopher, h 70 Niagara

BUE

IRA BUDD
West End Sanitary Plumber
Steam and Gas Fitting
Tin Roofing Hot Air Furnaces Kitchen Ranges, Etc
Special attention given to Steam and Hot Water Heating
297 SOUTH ORANGE AVENUE TELEPHONE 96

Buehler Albert, tailor, h 32 Bowery
Buehler Antonia wid W R, h 86 9th av
Buehler Annie J Hamburg pl PS, 81 Oxford
Buehler Bernard bartender, h 310 Spgfld av
Buehler Caroline wid Geo, h 293 E Kinney
Buehler Catherine, wid Fred, h 160 Green
Buehler Chas, mach, h 63 Monmouth
Buehler Chas painter, h 293 E Kinney
Buehler Christiana wid Wm, grocer, baker, 199 Charlton
Buehler Edward, mach h 81 Oxford
Buehler Emil F, druggist, h 32 Bowery
Buehler Frank, sal, 310 Springfield av
Buehler Frank, painter, h 55 16th av
Buehler Frank Mrs, dressmkr, h 55 16th av
Buehler Fred, baker, h 122 Lafayette
Buehler Fred baker, 11 Ferry
Buehler Fred, florist, h 33 Arlington
Buehler Fred H, J F Herman & Co, 69 Bruen, h 122 Monmouth
THE RAVENE COAL CO, 208-210 Ferry St. See page 786.
Buehler Fred W, clk, h 86 9th av
Buehler Geo, brewer, h 134 Belmont av
Buehler Geo, mach, h 81 Oxford
Buehler G A, baker, h 223 Bank
Buehler Henry R, hat, h 257 Fairmount av
Buehler Herman, bkkpr, h 32 Bowery
Buehler John baker, h 33 Arlington
Buehler John retired, 81 Oxford
Buehler John tailor, h 100 Wallace
Buehler John Jr cook, h 81 Oxford
Buehler Leopold brewer, h 32 Bowery
Buehler Louisa, wid Fred, baker, 152 Green
Buehler Michael, baker, 122 Lafayette
Buehler Michael custom tailor, 32 Bowery
Buehler Thos, tailor, h 223 Mulberry
Buehler Wm waiter h 113 Bank
Buehler Wm, bkkpr, h 81 Oxford
Buehler Wm A, hat h 298 Walnut
Buehler Wm H, sign painter 298 Walnut
Buehrer Fred, plumber, h 280 Charlton
Buehrer John, cigarmkr, h 335 W Kinney
Buehrer Thos, shoemkr, h 50 NY av
Buehrmann Wm H, baker, 166 Elm
Buelow Joseph foreman, h 109 Badger av
Buerck Fred W, baker, 83 William
Buerck Ludwig, butcher, h 53 Houston
Buerck Peter F, barber, 31 Parkhurst, h 124 Spruce
Buerck Wm, baker, 83 William

The FAIRLIE & WILSON COAL CO
Office 192 Broad Street, Newark, N.J.
Pockets, Pennsylvania RR. Harrison
Telephone 70

JAS. A. COE & CO. 106 & 108 MULBERRY ST 68, 70, 72 CLINTON ST. IRON AND STEEL

FIDELITY TITLE & DEPOSIT CO. LOANS MONEY ON BOND AND MORTGAGE. TRUSTS OF EVERY CHARACTER ADMINISTERED.

E. E. BOND & CO. 791 BROAD STREET
REAL ESTATE AND INSURANCE. LOANS ON MORTGAGE.



BUE

Buerkle Godlieb lab, h 65 Newark
Buerle Englebert, paperhanger, h 76 Wescott
Buerler Michael, sawyer, h 626 N 3d
Buerh Englebert, mach h 82 Darcy
Buerh Mary Mrs, h 29 Wall
Buerman Chas W, butcher, 412 Clinton av
Buerman Geo, tailor, h 264 Walnut
Buermann August saddlery hardware mfr, 37 NJRR av, h 9 Stratford pl
Buermann Wm, MD, 9 Stratford pl
Buery Chas, celluloid, h 114 Niagara
Buess Adolph, tanner, h 133 Sussex av
Buetell Julius, collector, h 59 16th av
Bufano Giuseppe, lab, h 118 Bank
Buffinger Carl, carp, h 39 Rutgers
Buffum Edgar, accountant, h 354 Sumr av
Buffum Theo, salesman, h 388 Summer av
Buggay Chas, musician, h 7 Crane
Bugie Henry A, trav salesman, h 593 Warren
Bugle Ione, dressmkr, h 66 Lafayette
Buhey Harriet Mrs h 113 Quitman
Bugner Otto, baker, h 387 S 5th
Keeley Cure, 15 Central Ave., Newark.
Buhl Fred, carp, h 9 Badger av
Buhl John, carp, h 9 Badger av
Buhl John Jr mgr, 9 Badger av h 83 Waverly pl
Buhl Robert, carshop, h 71 Darcy
Buhler Casper C, plumber, 63 Mechanic, h 63 Fair
Buhler Leopold, brewer, h 52 Bowery
Buhlman Ludwig, sal, h 22 Polk
Buhn Barbara, wid Ignatz, h 72 Barclay
Buhn John, lab, h 72 Barclay
Buhn Otto, polisher, h 72 Barclay
Buhrer Geo J, jeweler, h 617 S 18th
Buhrer Louis, saddlery hardware, h 81 Magnolia
Buhrer Maria, wid Andrew, h 81 Magnolia
Buhs Richard, chemist, h 159 Howard
Buick Adolph, hatter, h 530 18th av
Builders' Material & Supply Co, John Buhl Jr, mgr, 9 Badger av
Builders' Trades Council, 58 William
Builders' & Traders Exchange, 22 Clinton
Building & Loan Exchange, Chas Birdsall, mgr, 800 Broad
Bukowsky Louis, mason, h 368 Spgfld av
Bukens Chas, h 353 S 6th
Buckman Philip, carp, h 106 Central av
Bulger Edward showman, h 54 Pierce
Bulger John driver h 157 Mulberry
Bulger John foreman, h 30 Hunterdon
Bulger Michael, buttomkr h 45 Spring
Bulger, Thos, ship'g clk, h 109 Pennington
Bulger Wm, springfitter, h 109 Pennington
Bulger Wm, trunkmkr, h 54 Pierce
Bulkley Frank H, 54 Fair
Law Department, page 11

BUN

Bulkley John, hats, 216 Market, h 139 Monmouth
Bulkley Louis, clk, h 109 Quitman
Bull Julia Elizabeth, wid Wm L, h 41 Austin
Bull Rebecca H, millinery 675 Broad, h 100 Halsey
Bull Wm, shoemkr, h 451½ S 17th
Bull Wm L, electrician h 46 Halsey
Bull's Head live stock market, A Canfield & Co, props, 26 Plane
Bullai Christoforo, shoemkr, 56 Barbara
Bullhaupt Anton, japanner, h 321 Springfield av
Bullipbant Herbert C W Holland & Co, 763 Broad, h Court
Bullinger Fritz, miller, h 47 Jones
Bullivant Chauncey salesman, h 215 Plane
Bullivant Clifford, broker h 215 Plane
Bullivant Harry M, supt, h 67 Thomas
Bullivant Isaac, shoefinisher, h 91 W Kinney
Bullivant Jas, shoemkr, h 215 Plane
Bullivant Thos, shoemkr h 13 Hampden
Bullivant Thos E, bkkpr, h 238 Belv av
Bullivant Thos, h 238 Belleville av
Bullivant Walter, jeweler, 13 Hampden
Bullman Fred, brewer, h 26 Belmont av
Bulloch Joseph, driver, h 14 Delancy
Bulloch Thos zinewks, h 6 Fillmore
Bullock Wm, moulder, 23 Fillmore
Bulow C W, MD, 222 Market
Bulsiewiz Stanilaus, printer, h 138 Belmont av
Bulson Clarence iceman, h 73 Blmfld av
Bulson Willard, iceman, h 36 6th av
Bultman Geo C, carver, h 51 Garside
Bumiller Baldwin, salesman, h 128 Somerset
Bumpus Wm, clk, h 41 Bleecker
Bun Stephen, hat, h 414 15th av
Bundmona Edward, salesman, h 124 S 9th
Bundschue Chas, butcher, 63 16th av
Bundschuh Julia, wid Julius, h 378 Hunterdon
Bundschuh Julius, brewer, h 378 Hunterdon
Bundschuh Wm C, cigarmkr, h 350 Springfield av
Bunimoritz Moses, 2d hand furniture, 278 Bank
Bundstein Ludwig, h 129 SO av
Bundstein Ludwig Jr, tailor, h 129 SO av
Bunk Christian, watchman h 668 Ferry
Bunker Henry, stableman, h 86 Chambers
Bunker Ten Eyck, Erie RR, h 801 Washington av
Bunkersuff Jacob, hat, h 28 Boyd
Bunle Sophia, wid Jacob h 335 15th av
Bunn Henry E, telephone directory adv, 800 Broad

Real Estate, Cont and Insurance. MYRON W. MORSE SIGN RED WHITE BLUE COLORS 139 Third Ave. 8th Ward Real Estate a Specialty.

R. Walsh & Co. ICE CREAM & CANDY MAKERS
157 MARKET STREET 673 BROAD STREET

R. C. BOICE CO. Office, 10-14 LAFAYETTE ST. Coal Pockets, 562-566 Market St. TELEPHONE 593. COAL



THE GREAT ATLANTIC AND PACIFIC TEA CO. Head Quarters for Teas, Coffees, Spices, Baking Powder, &c. 730 Broad St. & 174 Springfield Ave. 10 Market St. cor. Washington St.

NEWARK ELECTROTYPE FOUNDRY WILSON BUILDING 48-52 Lawrence St.

BUN

Bunn Geo S, motorman, h 420 S 9th
Bunn Philip, grinder, h 17th av c 12th
Bunnell Chas B, h 482 Orange
Bunnell Herbert F, clk, h 82 8th av
Bunnell Querico R, mach, h 143B Thomas
Bunsow Julius, janitor, h 186 William
Buntele Geo, shoemkr, 72 Jones
Buntele Sophia, wid Jacob, h 335 15th av
Bunthy Jacob, driver, h 398 S 6th
Bunting Enos H, retired, h 76 Bleecker
Bunting Enos H Jr, dentist, 599 Broad, h 4 Saybrook pl. See p 31
Buntle Lewis, blacksmith, h 421 15th av
Buntschuh Julia, wid Michael, h 285 Norfolk
Buntschuh Wm C, toolmkr, h 350 Spgfld av
Buob Bros, Henry F and Wm, printers, 236 Springfield av. See adv index
Buob Chas, bagmkr, h 569 S 10th
Buob Henry F, Buob Bros, 236 Springfield av, h 70 Jones
Buob Wm, Buob Bros, 236 Springfield av, h 70 Jones
Buono Antonio, lab, h 58 Union
Buonvico Giuseppe, lab, h 24 Madison
Burach Chas, sal, 49 Rankin
Burbage Mary, wid Thos, h 227 Academy
Burbage Thos, CTwks, h 227 Academy
Keeley cure, 15 Central Ave., Newark.
Burbank Wm M, carp, h 161 Pa av
Burch Benj, trunkmkr, 103 Nichols
Burch Benj Jr, boxmkr, 103 Nichols
Burch Henry S, bkkpr, h 4 Saybrook pl
Burch Wm, peddler, h 103 Nichols
Burchett Wm (c), lab, h 123 Pennington
Burck John, carp, h 191 Charlton
Burck John, trunkmkr, h 70 Wall
Burck Ottilia, wid Chas, h 21 Monmouth
Burck Wm, trunkmkr, h 622 S 10th
Burckhardt Anthony, PhD, druggist, 253 Orange
Burckhardt Chas, mach, h 317 Halsey
Burckhardt Geo, fish, 32 Hamburg pl
Burckhardt Oscar, musician, h 482 15th av
Burckhardt Robert W, dancing academy, 851 Broad, h 274 Littleton av. See adv index
Burckhardt Gottlieb, jeweler, 480 S 19th
Burckhardt J, grocer, h 175 Livingston
Burd Lizzie, clk, 14 Pacific, h 156 Oliver
Burd Eugene E, driver, 156 Oliver
Burdd Harry C, beaver, h 80 S 14th
Burden Eugene Albert, eng, h 42 Congress
Burden Francis A, bkkpr, h 42 Congress
Burden Henry, brakeman DL&W, h 79 Johnson
Burden Lewis, clk, h 160 Walnut
Burdett Edwin B, steamfitter, h 56 High
Burdett Caroline, wid Job, h 16 Lemon
Burdett Chas F, toolmkr, h 16 Lemon
Dentists' Office Hours, page 31

BUR

Burdett Oliver B, sec com assessments, h 16 Lemon
Burdick Alvin T, clk, 728 Broad, h WO
Burdick Chas W, cutter, h 33 Emmet
Burdick Hattie, wid Louis, h 104 Wallace
Burdick Henry R, clk, h Delavan av
Burdick Minnie, wid Edward, h 24 Sussex av
Burdick Wm, mach, h 29 7th av
Bureau of Associated Charities, supt, John Huyler Smith, 222 Market
Buford Thos, lab, h 8 7th av
Bugard Alois, potter, h 625 S 11th
Bugard Joseph, retired, h 163 Howard
Burgdorff Ferdinand J, bank clk, 759 Brd, h 41 Hollywood av, EO
Burgemeister Mary, wid Casper, h 40 Bowery
Burgenstok Francis A, mach, h 8 Prospect Row
THE HAVENE COAL CO, 208-210 Ferry St. See page 786.
Burger Adam F, Krick, Burger & Co, 82 Market, h 55 West
Burger Andrew, driver, h 46 Lewis
Burger Catherine, wid Geo, h 149 Spgfld av
Burger Chas, barkeeper, h 44 Broome
Burger Daniel, bagmkr, h 55½ West
Burger Geo, bagmkr, h 80 Mercer
Burger Geo, shoemkr, h 325 Waverly av
Burger Geo, hat, h 28 S 14th
Burger Geo Jr, police, h 170 Bruce
Burger Henry, watchman, h 75 Wall
Burger Herman, Burger & Bodovitz, 190 Springfield av
Burger Jas, hat, h 78 Lang
Burger John, sal, 24 Boston
Burger John, shoes, 218 Bruce, h 19 Bedford
Burger John, private boarding stable, 291 Halsey
Burger John G, police, h 368 Hunterdon
Burger John G, police, h 368 Hunterdon
Burger John J, shoemkr, h 64 Broome
Burger Ludwig, mason, h 79 Van Buren
Burger Max, hat, h 672 S 12th
Burger Mrs, wid Joseph, saloon, 59, h 64 Broome
Burger Paul, watchmkr, h 75 Wall
Burger Paul, brewer, h 63 Lang
Burger Rupert, lab, h 64 Hamburg pl
Burger Sarah Mrs, h 170 James
Burger & Bodovitz, Herman Burger and Morris L Bodovitz, wine dealers, 190 Springfield av
Burgess Joseph, felt wks, h 91½ Napoleon
Burgess Robert A, music teacher, h 194 Bruce
Burgess Robert F, confectionery, h 194 Bruce
Burgess Wm, hat, h 78 Lang
Dentists' Office Hours, page 31

JAS. A. COE & CO. 106 & 108 MULBERRY ST. 68, 70, 72 CLINTON ST. IRON AND STEEL

FIDELITY TITLE & DEPOSIT CO. GUARANTEES TITLES AT FIXED RATES WITH NO EXTRA CHARGES.

FRANK WISJOHN, Real Estate, 757 BROAD ST.



BUR

A. C. BURKHARDT

Newark Steam Cooperage Works

Factory: 33-39 Alyea Street

Office: 24 Paterson Street, Newark

MANUFACTURER OF

TANKS, CASKS, KEGS, HOGSHEADS AND BARRELS FOR LAGER AND ALE BREWERS AT THE LOWEST PRICES

Barrels and Kegs constantly on hand and made to order. Hatters supplied with Tanks, Tubs, Etc.

Burgesser Albert D treas J Rummel Co, Pennington c Dawson, h 284 S 8th
Burgesser Chas, lapidary, 60 Lafayette
Burgesser Chas H, D Burgesser & Son, 468 Washington, h Vailsburg
Burgesser Christian cigarmkr, h 452 Washington
Burgesser Daniel, D Burgesser & Son, 468 Washington, h 154 Court
Burgesser D & Son Daniel and Chas H diesinkers, tool mfrs r 468 Washington
Burgesser Emma, wid Henry, h 9 Norfolk
Burgesser Frank, retired, 199 Littleton av
Burgesser Geo, butcher, h 26 6th av
Burgesser Geo Jr, driver, h 59 Cutler
Burgesser Geo Jr, painter, h 60 Lafayette
Burgesser Geo, japanner, h 59 Cutler
Burgesser Henry, sal, 69 Ferry, h 60 Lafayette
Keeley Cure, 5 Cent st Ave., Newark.
Burgesser Louis J bkkpr, h 154 Court
Burgesser Mary, wid Jacob, h 12 Newark
Burgesser Philip, sal, h 259 Orange
Burgesser Wm E, bkkpr, h 452 Washtn
Burgery Isaac, lab, h 220 Broome
Burghardt Minnie, wid Michael, h 77 Napoleon
Burgyes Annie, wid Wm, h 24 Gould av
Burgyes Annie S N 7th st PS h 24 Gould av
Burgyes Edith, Camden st PS, h 24 Gould av
Burgyes Wm, bank clk, h 24 Gould av
Burk . cigarmkr, h 21 Monmouth
Burk Anthony, blacksmith, h 264 Camden
Burk Timothy leather h 159 Adams
Burk Wm, carp, h 553 S 11th
Burkart Frank iceman, h 38 Bremen
Burkart Fredolin, lab, h 83 17th av
Burke Albert, lab, h 32 Stone
Burke Anna, wid John, h 155 7th av
Burke Bridget, wid Oliver, h 82 Congress

BUR

Burke Bridget wid John, h 9 Lister av
Burke Chas, clk, h 27 Jacob
Burke Chas V, MD, h 130 Bowery
Burke Edward, NY, h 146 Garside
Burke Etta, teacher, h 80 S 10th
Burke Fanny wid John, h 150 7th av
Burke Jas, driver, h 269 Passaic
Burke Jas dry goods, NY, h 295A N 7th
Burke Jas police h 22 Jacob
Burke Jas Jr, elec eng, h 295 N 7th
Burke Jas lab h 82 Summer av
Burke John, clk 866 Broad h 27 Jacob
Burke John eng, h 34 Mulberry
Burke John J, bicycle chains, h 95 Jefferson
Burke John, motorman, h 289 Elizabeth av
Burke John, painter, h 139 Ferry
Burke Louis butcher, 53 Houston
Burke Joseph, carp, h 137 NYav
Burke Louisa T, ins, h 80 S 10th
Burke Margaret K, wid Jas T, h 80 S 10th
Burke Mary wid Lawrence, h 118 Bowery
Burke Michael, watchcasemkr, h 26 N 9th
Burke Michael, blacksmith h 211 13th av
Burke Michael lab, 32 Stone
Burke Michael, sal 75 Lister av
Burke Patrick, mason, h 64 Hamilton
Burke Patrick, mason, h 263 Orange
Burke Stephen, mason, NY h 275 N 7th
Burke Thos, melter, h 891 Mt Prospect av
Burke Thos lab, h 59 Runyon
Burke Thos, teamster, h 145 James
Burke Thos E, city editor Evening News, 215 Market, h 17 Park
Burke Wm J, mgr, 69 Market h 338 Roseville av
Burket Wm, DSMwks h 54 Camden
Burkhard Alfred, confectionery, 5th c 2nd av
Burkhard Carl, plumber, h 77 Fairview av
Burkhard Chas, toolmkr, h 317 Halsey
Burkhardt Andrew C, grocer, 170 Lafayette, h 77 Ann
Burkhardt Andrew F, druggist, 271 Orange
Burkhardt Andrew H, grocer, 246 Ferry
Burkhardt August, butcher, 46 Green
Burkhardt Augusta C, Newark Steam Cooperage wks, 33 39 Alyea, h 24 Paterson See adv index
Burkhardt Bertha Mrs, h 304 Monmouth
Burkhardt Chas trucknan, h 296 Bank
Burkhardt Emil, engraver, h 238 Ferry
Burkhardt Frank, butcher, h 57 West
Burkhardt Fred C bkkpr, h 259 Ferry
Burkhardt Geo, grocer, h 574 Hunterdon
Burkhardt Hugh, fireman, 271 Orange
Burkhardt Jacob, grocer, h 497 Ferry
Burkhardt Jacob, harnessmkr, h 98 Barclay
Burkhardt John, carp h 35 Ann
Burkhardt John, cooper, h 24 Paterson

Coal and Wood PARK AVENUE COAL CO., 14th Street and Park Avenue, East Orange, N. J.

USE THE THATCHER FURNACES AND RANGES

Foundry: Newark THATCHER FURNACE CO. 240 Water St., N. Y

R. C. BOICE CO. Office, 10-14 LAFAYETTE ST. Coal Pockets, 502-506 Market St. TELEPHONE 593. COAL



The FAIRLIE & WILSON COAL CO Office 192 Broad Street, Newark, N.J. Pockets, Pennsylvania R.R. Harrison Telephone 70

BARNES & HAINES, Gen'l Managers No. 188 MARKET STREET, NEWARK, New Jersey
$1,000 INSURANCE at the rate of 5c. DAILY. Would you light a cigar with a $1,000 bill? THE COVENANT MUTUAL LIFE, gives

BUR

Burkhardt John, musician, h 30½ Monmouth
Burkhardt John J, com Board of Works, h 209 Ferry
Burkhardt Joseph, cook, h 173 Belmont av
Burkhardt Louis, cooper, h 39 Alyea
Burkhardt Matthew, bluewkrs, h 98 Garrison
Burkhardt Walburga, wid August, h 125 Norfolk
Burkhardt Wm, driver, h 24 Paterson
Burkhardt Wm L, grocer, 90 Bowery, h 16 Cortlandt
Burkhardt Geo O, jeweler, h 574 Hunterdon
Burkheimer Chas, mach, h 188 13th av
Burkheiser, Eugene, draftsman, 784 Broad h 50 Spgfld av
Burkheiser Kathie, wid Lorenz, fancy goods, 50 Spgfld av
Burkmeyer Matthew, gluewks, h 666 Ferry
Burling Edward C, artist, h Riverside av
Burling Elizabeth R, wid E O, h Riverside av
Burling Wm R, NY, h Riverside av
Burne Dennis, 68 Market, h 263 Warren
Burne John, h 559 High
Burne Lucien, salesman, h 559 High
Burne Martin, wholesale grocer, 184 Mulberry, h 559 High
Burne Martin Jr, salesman, h 559 High
Keeley Cure, 15 Central Ave., Newark.
Burne Thos F, bkkpr, h Halsey c Linden
Burner F E, printer, h 32 Gray
Burnet Geo K, DSMwks, h 174 Plane
Burnet Harriet Knudsen, physician, 95 Halsey
Burnet Jas Jr, civil eng, City Hall, h 16 Chestnut
Burnet Helen, missionary, h 104 Spruce
**BURNET JAS BROWN,** physician, 16 Chestnut. See p 23
Burnet Jas A, sec Rapid File Co, 95 Halsey
Burnet Kate L, h 1 Warren
Burnet Mary J, wid Edward G, h 109 Pa av
Burnet Sarah E, wid Aaron N, h 207 S 6th
Burnet st PS, Burnet n Orange
Burnet Theresa, teacher, h 104 Spruce
Burnet Wm H, bank clk, 109 Pa av
Burnett Arthur, clk, h 42 Burnet
Burnett Carrie A, wid John R, h 57 Wakeman av
Burnett Chas, sewing machines, h 29 Coe place
Burnett Curtis R, bkkpr, h 57 Wakeman av
Burnett Dillon B, lumber, 59 Halsey
Burnett Edward D, clk, 752 Broad, h 112 13th av
Burnett D Fred, student, h 31 Taylor
Physicians' office hours, page 23

BUR

Burnett Emily, dressmkr, h 124 Mt Prospect av
Burnett Frank P, engraver, h 78 E Kinney
Burnett Geo, moulder, h 98 Frederick
Burnett Frank, carp, h 42 Burnet
Burnett Fred L, laundry, 59 Halsey
Burnett Harry B, clk, h 18 Seabury
Burnett Henry, sergeant at arms, 2d District Court, h 59 Halsey
Burnett Jas, driver, h 99 Bleecker
Burnett Jas Jr, carp, h 99 Bleecker
Burnett John, carp, h 71 Tichenor
Burnett John M, real est broker, 191 Market, h 39 E Park
Burnett Judson, carp, h 126 Verona av
Burnett J R, agt supplies, h 36 Halsey
Burnett Lucie, wid Job, h 18 Seabury pl
Burnett Ludlow P, carp, ice boxes, 67 James, h 42 Burnet. See adv index
Burnett Mabel, Camden st PS h 112 13th av
Burnett Mary, wid Parke, h 112 13th av
**BURNET PARKE,** real estate land ins, 800 Broad, h 112 13th av
Burnett Priscilla, 13th av PS, h 112 13th av
Burnett Walter, h 285½ 8th av
Burnett Walter J, salesman, h 175 Parker
Burnett Wm A, Kingston & Burnett, 65 Mulberry, h 32 Columbia
Burnett Wm B, bank clk, h 31 Taylor
Burnett Wm H, sec and treas Newark Wall Paper Co, 25 Bank, h 39 E Park
Burnett Wm H, Wm H and R Burnett, 17 Academy, h 1 Warren
Burnett W H & R, Wm H Burnett, furs, 17 Academy
Burnett Wm L, carp, h 14 Bergen
THE RAVENE COAL CO., 208-210 Ferry St. See page 786.
Burnham Fred G, lawyer, 828 Broad, h Morristown, NJ
Burnite Annie K H Mrs, h 100 Blmfld av
Burnite Carrie N Y, h 100 Blmfld av
Burnite Mary A, sten and typewriter, 763 Broad, h 100 Bloomfield av
Burns Alex, hat, h 262 8th av
Burns Alice L, wid Thos, h 97 Hudson av
Burns Ann, wid Luke, 184 1st
Burns Annie Mrs, h 91 Springfield av
Burns Annie, wid Jas H, h 67 Hoyt
Burns Bernard, mach, h 293 Walnut
Burns Bridget, wid Mark, h 109 S 6th
Burns Bridget Mrs, h 175 Elm
Burns Caroline, wid John, h 250 Walnut
Burns Catharine, wid Jas, h 233 New
Burns Catherine, wid Thos, h 33 Hunterdon
Burns Celia, wid John, h 146 Warren
Burns Christopher, lab, h 21 Freeman
Burns Christopher, retired, h 27 Freeman
Burns Christopher Jr, fireman, h 21 Freeman

JAS. A. COE & CO. 106 & 108 MULBERRY ST. 68, 70, 72 CLINTON ST. IRON AND STEEL

**MOCKRIDGE & SON** 97 & 99 MARKET ST., NEWARK
Wood and Slate Mantels · ·
Wainscot and Floor Tiling



E. E. BOND & CO. 791 BROAD STREET
REAL ESTATE AND INSURANCE. LOANS ON MORTGAGE.



Burns Daniel, lab, h 25 Mott
Burns Daniel, polisher h 76 Clinton
Burns Dennis, lab, 25 Mott
Burns Edward, gas house, h 502 Market
Burns Edward, steelwkr, h 51 Richards
Burns Edward L, physician 269 Broad
Burns Elizabeth Mrs, h 31 Walnut
Burns Ellen Mrs, h 33 Johnson
Burns Frank, h 23 Colden
Burns Frank J, printer, 210 1st
Burns Geo, bartender, h 16 Boudinot
Burns Geo, lab, h 28 Foundry
Burns Hugh, silversmith, h 33 Broome
Burns Jas, h 164 Warren
Burns Jas, agent, h 23 Colden
Burns Jas, cigars, 128 Hudson
Burns Jas, driver, h 340 18th st
Burns Jas, clk, 282 Plane
Burns Jas, horseshoer, h 25 Burnet
Burns Jas, lab, h 166 Norfolk
Burns Jas, lab, h 22 Jefferson
Burns Jas, lab, 642 Market
Burns Jas, lab, 196 Jefferson
Burns Jas, lab, h 112 Chambers
Burns Jas, lather, h 592 Spgfld av
Burns Jas, last maker, 35 Ward
Burns Jas, mason, h 33 Broome
Burns Jas, printer, h 164 Warren
Burns Jas, steelwkr, h 51 Richards
Burns Jas, teamster, h 196 Academy
Burns Jas, tinner, h 250 Walnut
Burns Jas, traveler, h 150 Broome
Burns Jas, vet sur, 411 S Market, h 53 1st
Burns Jas Jr, h 23 Colden
Burns Jas J, clk, h 184 1st
Keeley Cure, 15 Central Ave., Newark
Burns Jas M, mason, bdlr, sal, 44 Bowery
Burns Jas S, boilermkr, 79 Garden
Burns Jane, wid Arthur, h 21 Freeman
Burns John, coachman, h 420 Halsey
Burns John, grocer, 50 Jefferson
Burns John, janitor Prud bdg, 763 Broad
Burns John, h 23 Colden
Burns John, lab, h 147 Lafayette
Burns John, lab, h 113 Polk
Burns John, lab, h 54 Richards
Burns John, moulder, h 132 Warren
Burns John, plumber, h 11 Plane
Burns John J, painter, 32 Garden
Burns John J, steelwks, h 51 Richards
Burns Joseph, lab, h 196 Jefferson
Burns Josephine, wid Jas, h 20 Johnson
Burns Lawrence, teamster, h 196 Academy
Burns Lawrence J, salesman, 799 Broad, h Harrison, NJ
Burns Lawrence J, blacksmith, 33½ Goble
Burns Lucien, bkkpr, h 559 High
Burns Maggie, h 38 Newark
Burns Margaret, h 33 Broome
Burns Martin, moulder, h 9 Passaic av
Burns Mary, shoe tipper, h 107 Condit



Burns Mary, wid Alex, h 16 7th av
Burns Mary, wid Hugh h 577 Spgfld av
Burns Mary, wid Matthew, h 301 Warren
Burns Mary C, Lafayette st PS, h 36 Elm
Burns Mary Mrs, h 72 M&E av
Burns Mary Mrs, h 392 Broad
Burns Matthew, hat, h 51 Richards
Burns Michael, leatherwkr, h 53 Ward
Burns Miles, lab, h 14 Catherine
Burns Miles, hat, h 9 E Mechanic
Burns Michael, lab, h 32 Johnson
Burns Patrick, bootblack, h 32 Johnson
Burns Patrick, carp, h 406 Belleville av
Burns Patrick, boxmkr, h 613 N 3d
Burns Patrick, driver, h 416 Bank
Burns Patrick, plater, h 61 Norfolk
Burns Patrick, shoemkr, h 35 Johnson
Burns Patrick, steelwkr, h 51 Richards
Burns Patrick, watchman, h 243 Bank
Burns Patrick A, steelwkr, h 51 Richards
Burns Peter, motorman, h 865 Summer av
Burns Peter, tanner, h 33 Hunterdon
Burns Philip, driver, h 17 Bowery
Burns Robert, plumber, h 128 Hudson
Burns Robert, trainman PRR, h 23 Ferry
Burns Sarah, dressmkr, h 297 Aqueduct
Burns Thos, car inspector, h 26 Foundry
Burns Thos, stonecutter, h 450 SO av
Burns Thos, Thos Burns & Son, 201 Commerce
Burns Thos H, Thos Burns & Son, 201 Commerce, h 159 Monmouth
Burns Thos & Son, Thos and Thos H, iron wks, 201 Commerce. See adv index
Burns Wm, driver, h 125 Boyden
Burns Wm, furniture, 288 Bank
Burns Wm, lab, h 16 7th av
Burns Wm, steelwkr, h 51 Richards
Burns Wm H, 2d precinct, h 125 Boyden
Burr Annie, wid Watson, h 75 Clinton av
Burr Benj E, produce dealer, h 240 Walnut
Burr Clarence, h 20 Eagles
Burr Frank R, clk, h 74½ 9th av
Burr Geo, plumber, h 20 Eagles
Burr Geo W, h 75 Clinton av
Burr Jas, fish mkt, h 20 Eagles
Burr J K, NY, h 35 3d av
Burr Phineas S, clk, h 20 Quitman
Burrage Robert L, physician, 47 Walnut, h EO
Burras Wm, carp, h 88 Elm
Burrell Joseph, cashier, h 167 High
Burrell Joseph, umbrella mfg, 8 Academy, h 390 Halsey
Burrell Lillie D, music teacher, h 69 Congress
Burrell Richard (c), laborer, h 78 William
Burrell Wm, quarryman, h 30 Mt Prospect av
Burrer Christian, driver, h 7 Brill
Burris Jas W, M&ERR, h 47 Division

MYRON W. MORSE, 139 Third Avenue
SIGN RED WHITE BLUE COLORS
Real Estate, Coal and Insurance

**FIDELITY TITLE & DEPOSIT COMPANY** Receives Deposits and Pays two (2) per cent. Interest upon Daily Balances, Subject to Check at Sight.

R. C. BOICE CO. Office, 10-14 LAFAYETTE ST. Coal Pockets, 562-566 Market St. TELEPHONE 593. COAL



Make no mistake. If you want reliable Goods, go only to the stores of . . . The Great Atlantic and Pacific Tea Co. 780 BROAD ST. & 174 SPRINGFIELD AV. 102 MARKET ST. cor. WASHINGTON ST. Use A. & P. Extracts

HONEYWELL & PAINTER, UNDERTAKERS G. W. HONEYWELL. Late with E. R. Woodruff 884 BROAD ST. 'PHONE 759-A

BUR

Burris Jas W, lab, h 47 Division
Burris Wm, carp, h 88 Elm
Burriss Frank, Lister wks, h 53 Passaic av
Burritt Eva E, teacher Chestnut st PS, h 27 Brunswick
Burritt Wm N, grocer, 88 Miller, h 158 Pennsylvania av
Burroughs Anastalior Mrs, h 98 Court
BURROUGHS CHAS, mfr machinery, 143 Commerce, h 221 SOav See adv index
Burroughs Chas F, mach, h 221 SO av
Burroughs Frank, conductor, h 444 S 7th
Burroughs Lelia, wid Harry S, h 159 Fairmount av
Burroughs Richard, salesman, h 29 Clark
Burroughs Wm H, mach, h 221 SO av
Burrows A L, clk, h 249 Broad
Burrows A M, sten, h 165 N 11th
Burrows Frank, carp, h 47 Passaic av
Burrows Wm, electrician, h 165 N 11th
Burrower Peter E, old books, h 61 Belv av
Bursch Chas P, sawmkr, h 140 Spruce
Burster August, kalsomining, h 72 Mercer
Burster Chas, trunkmkr, h 113 Belmont av
Burster Edward, shoemkr, h 118 Belmont av
Burster Joseph, shoemkr, h 113 Belmont av
Burster Julius, barber supplies, h 113 Belmont av
Keeley Cure 15 Central Ave., Newark.
Burster Julius, boxmkr, h 113 Belmont av
Burstow Walter, clk, h 163 William
Burt Amelia Mrs, h 113 Wickliffe
Burt Chas F, patmkr, h 28 Clay
Burt Eva, dressmkr, h 48 State
Burt Joseph, engraver, h 48 State
Burt Milton, mach, h 9 John
Burt Orren, lab, h 92 Poinier
Burt Philip, power house, h 116 Lillie
Burt Thaddeus M, h 48 State
Burt Theo, h 59 Miller
Burt Theo E, h 59 Miller
Burtchaell A D, motorman, h 74½ Orange
Burtchaell David J, electrician, h 54 Howard
Burtchaell Florence M, Waverly av PS, h 15 Plum
Burtchaell Margaret E, wid Geo H, h 90 Wilsey
Burtchaell Richard, mach, h 141 Summit
Burtchaell Robert, mach, h 141 Summit
Burtchaell Thos, carp, h 15 Plum
Burtchaell Thos, currier, h 54 Howard
Burtchaell Wm, clk, h 141 Summit
Burtchaell Wm E, carriages, h 83 Newton
Burtnett Frank, salesman, h 63 Fillmore
Burton Brewing Co, Bernard Katz, pres, 476 Broad
Burton Edward, locksmith, h 518 Central av
Burton John, lab, h 800 Summer av

BUS

Burton Joseph W, lawyer, h 65 High
Burtt Mary, wid A W, h 159 New
Burtt Robert H, electrician, h 159 New
Burwick Geo, peddler, h 277 Newark
Bury R C, vice pres and treas 763 Broad, h Nutley, NJ
Busacco Tommasso, lab, h 12 Drift
Busby Edward Mrs, h 10 Boudinot
Busby Edward P, cabinetmkr, h 9 Austin
Busch Adam, carp, h 37 16th av
Busch Adam, mach, h 78 Holland
Busch Alex, lab, h 53 Boyd
Busch August, upholsterer, 78 Market, h 280 Bank
Busch Chas, h 162 Oliver
Busch Chas, shoemkr, h 425 Springfield av
Busch Chas, trunkmkr, h 289 Halsey
Busch Christian, clk, h 212 Newark
Busch Eliza, wid Wm, h 54 1st
Busch Frank, carp, h 47 Holland
Busch Fred A, toolmkr, h 294 S 6th
Busch Geo, mach, h 50 Lewis
Busch Geo, retired, h 59 Magnolia
Busch Geo J, jewelry, 59 Springfield av, h 505 High
THE RAVENE COAL CO., 208-210 Ferry St. See page 786.
Busch Henry, casemkr, h 100 Niagara
Busch Henry, sal, 50 Lewis
Busch Herman, eng, h 209 Chestnut
Busch Jacob, teamster, h 106 Barclay
Busch John S, sal, 205 Central av
Busch Joseph, h 66 Colden
Busch Louis, collector, h 98 Bergen
Busch Mary Mrs, h 66 Colden
Busch Theo, salesman, h 27 Prince
Busch Wm, cabinetmkr, h 98 Bergen
Busch Wm, restaurant, 47 Bridge, h 45 Reynolds av, Harrison
Busch Wm C, Nate & Busch, 15 Belmont pl, h 98 Bergen
Busch Wm Jr, Nate & Busch, h 98 Bergen
Buscher David, butcher, h 17 Bedford
Buscher Jacob, lab, h 25 Clayton
Buscher Wm, sal, h 61 Wheeler Pt rd
Buschor Edward, Buschor & Lipman, 210 Mulberry, h 72 Boston
Buschor & Lipman, Edward Buschor and Max Lipman, plumbers, 210 Mulberry. See adv index
Bush Anna, wid Alfred, h 279 Halsey
Bush Adelia, wid Elias, h 358 Plane
Bush Cabel S, NY, h 99 Wright
Bush Chas, licoricemkr, h 75 Orange
Bush Chas, lab, 29 Jefferson
Bush Chas, trunkmkr, h 289 Halsey
Bush Chas F, conductor, h 151 1st
Bush Cornelius M, mgr, 246 Market, h Madison NJ
Bush Emma Mrs, h 26 Liberty
Bush Frank, lab, h 26 Liberty
Bush Geo, h 16 Academy

JAS. A. COE & CO. 106 & 108 MULBERRY ST 68, 70, 72 CLINTON ST IRON AND STEEL

DAVID HARPER THE BLUE STONE DEALER
No. 122 NORTH ELEVENTH STREET GENERAL CONTRACTOR



EUGENE A. McMURRAY SURVEYOR AND ENGINEER 785 BROAD

BUS

Bush Hardy, Courtois, Bush and Garrigus, r 475 Washington, h 54 Parkhurst
Bush Henry A, traveling bags, h 100 Niagara
Bush Henry W, bkkpr, h 31 Cottage
Bush Ida J, Lock st PS, h 321 Summer av
Bush Lewis, jailkpr, h 23 5th av
Bush Margaret, wid Wm, h 54 1st
Bush Mary A, wid Franklin, h 73 South
Bush Nancy, wid Jacob, h 160 Jefferson
Bush Sherman, salesman, h 73 South
Bush Stephen G, trunkmkr, h 35 Lillie
Bush Wm H, mgr, 160 Market, h Irvington NJ
Bushauer Jacob, butcher, grocer, 293 Orange
Bushauer Peter, brass foundry, r 73 Hamilton, h 169 Lafayette See adv index
Bushong Geo, icedealer, h 300 W Kinney
Bushong Wm, icedealer, h 298 W Kinney
Busby Sarah, wid David, h 382 S 11th
Business Educator, C T Miller, editor and publisher, 766 Broad,
Buss John, shoemkr, 416 Mulberry, h 145 Spruce
Buss John, tanner, h 32 Sayre
Busse Fred, lab, h 28 Lewis
Busselle Geo F, h 67 Park
Busselle Mary E, h 67 Park
Bussinger Robert, tailor, 161 Howard
Bussmann Erwin T, teacher, h 118 Washington
Keeie e, 5 Sentra Ave Newark.
Bustrum ——, 298 Washington
Buzz Christine, wid Henry, h 231 W Kinney
Buzz Henry Jr, driver, h 231 W Kinney
Busz Herman, pianomkr, h 231 W Kinney
Busz Richard, chemicalwks, h 159 Howard
Butcher Carl P, upholsterer, h 101 Jefferson
Butcher Wm, mach h 113 Mechanic
Buths Emil, scissorsgrinder, h 374 Spgfld av
Butler Chas (c), lab, h 445 S 9th
Butler Chas A, see Bloomfield Chemical Co 740 Broad, h 138 3d av
Butler Chas W, Butler Express 833 Broad, h 25 Lemon
Butler Edward, cel wks, h 68 Union
Butler Emanuel, steelwks, h 147 Sherman av
Butler Emma M, Warren st PS, h 435 High
Butler Fred, porter, h 95 S 6th
Butler Fred Jr, hat, h 95 S 6th
Butler Isaac, hat, h 191 Warren
Butler Jacob (c), driver, h 34 Vesey
Butler Jane, grocer, h 146 Norfolk
Butler Jas L, accident ins, 800 Broad
Butler Jas R, trunk factory, h 46 Paterson
Butler Jas W (c), coachman, h 391 Mulberry

BUT

Butler John, lab, h 45 Lentz av
Butler John (c), lab, h 34 Vesey
Butler John, smelter, h 166 Bowery
Butler Joseph, CRR, 157 Mulberry
Butler L A, tel op, 810 Broad
Butler Mary wid Geo (c), h 34 Vesey
Butler Mary P, wid Theo, h 1144½ Broad
Butler Pierce W, carpet layer, h 157 Mulberry
Butler Sarah J, wid Wm, h 194 Passaic
Butler Thos, hat, h 191 Warren
Butler Thos, lab, h 145 Summit
Butler Thos, mach, h 80 High
Butler Thos, leatherwks, h 146 Norfolk
Butler Thos J Jr, lawyer, 146 Norfolk
Butler Wm, sawyer, 158 NJRRav
Butler & Ward, Eugene Ward, patent leather work for harness, 226 Halsey
Butler's Express, light parcel, Chas W Butler, mgr, 853 Broad, NY office, 80 Cortlandt
Butt B B, mach, h 70 Front
Buttel Harry B, h N 6th
Butsch Benedict, satchelmkr, h 74 Boston
Butsch Gerhardt, mach, h 74 Boston
Butsch Rosa, wid John, h 74 Boston
Butterle John, jeweler, h 32 Hunterdon
Butterly Jerry, lab, h 385 Warren
Butters Richie E, salesman, h 87 Waverly pl
Butternei Peter, skylight, h r 70 Magazine
Butterman H, tailor, h 93 Prince
Butterworth Alfred, hat, h 503 Washtn
Butterworth Eliza A, wid Jas, h 583 Washington
Butterworth Frank, hat, h 503 Washington
Butterworth Fred, chemist, h 9 2d av
Butterworth Hubert, mfr novelties, 38 Crawford, h 503 Washington
Butterworth H V, slot machines, 40 Crawford, 503 Washington
Butterworth Jas, Butterworth & Judson, Plum Point la, h 178 Mt Prospect av
Butterworth J F Rev, h 30 Washington av
Butterworth Percy, hat, h 503 Washington
Butterworth Robert J, piano tuner, 118 Market, h 64 Arlington
Butterworth Wm, toolmkr, h 127 Academy
Butterworth Wm P, paperhanger, h 7 Bleecker
Butterworth & Judson, Jas Butterworth and Egbert Judson, mfg chemists, ft Plum Point la
Buttle Irene M, Lafayette st PS, h 29 Franklin
Buttner Annie, grocer, 138, h 136 Commerce
Buttner Eugenie, dressmkr, h 136 Commerce
Buttner Marie, teacher HS, h 182 Main, EO
Buttner Pierre, salesman, h 136 Commerce
Butts Caroline, wid Philip, h 64 Lafayette

Coal and Wood—PARK AVENUE COAL CO., 14th Street and Park Avenue, East Orange, N. J.

— FIDELITY TITLE & DEPOSIT CO. —
RENTS SAFES AND STORES VALUABLES IN WELL-GUARDED, BURGLAR AND FIRE PROOF VAULTS.

R. C. BOICE CO. Office, 10-14 LAFAYETTE ST. Coal Pockets, 562-566 Market St. TELEPHONE 593. COAL



The FAIRLIE & WILSON COAL CO Office 498 Broad Street, Newark, N. J. Pockets, Pennsylvania R.R. Harrison Telephone 70

BUT

Butz Albert, baker, h 65 Niagara
Butz Elizabeth, wid Philip, h 61 Niagara
Butz Ernest, cutlery, h 384 S 6th
Butzmuller Julius, cutlery, h 112 S 8th
Butzmuller Fred Jr, h 112 S 8th
Butzmuller Fred cutlery, h 112 S 8th
Butzmuller Annie confectioner, h 112 S 8th
Buxbaum Jacob, tailor, h 304 W Kinney
Buyer Geo plumber, h r 208 8th av
Buyko Anton, mach, h 35 Rankin
Buzby Joseph E, salesman, h 98 Emmett
Buzenac Alex, jeweler, h 111 Bleecker
Buzze Julia Mrs, h 36 Bleecker
Byam Carrie A, wid S T J, h 14 Court
Byer Wm, shoemkr, h 648 S 11th
Byers Daniel eng, h 10½ Warwick
Byers John, lab, h 67 Cutler
Byers Joseph Jr, hat, h 139 Summit
Byers Joseph, eng, h 139 Summit
Byers Robert, mach, h 139 Summit
Byington Roderick, supt ct com, 763 Broad, h Park House, 86 Park pl
Byles Chas J, architect, 131 Bloomfield av, h 239 Garside. See p 35

BYLES GEO A, patternmkr, 21 Camfield, h 112 Washington av

Byles Harry V, 763 Broad, h 112 Washington av
Byles Mamie, dressmkr, h 264 Summer av
Byles Wm, retired, h 264 Summer av

Keeley Cure, 15 Central Ave., Newark.

Byram Alpheus Jr, druggist, 192 13th av
Byram Andrew B, bkkpr, 746 Broad, h 351 Summer av
Byram Daniel T, carp, h 216 Summer av
**BYRAM GEO W,** lawyer, 800 Broad, h 46 N 7th
Byrom Ellen, wid Michael, h 19 Condit
Byrm Mary, wid Thos, h 71 Central av
Byrnes Richard, hat, h 63 S 6th
Byrne Alice, wid Edward, h 198 Warren
Byrne Anna, wid John, h 55 11th av
Byrne Bernard, hat, h 5 Jones
Byrne Catherine, wid Jas, h 7 Lock
Byrne Catherine, wid John, h 25 Brill
Byrne Catherine, wid John, h 153 Warren
Byrne Catherine, wid Michael, h 382 Bank
**BYRNE DANIEL F,** lawyer, 800 Broad, h Harrison. See p 11
Byrne Dennis, lab, h 86 Sanford
Byrne Edward, bartender, h 461 Broad
Byrne Edward, leather, h 234 Elm
Byrne Geo F, bartender, h 16 Boudinot
Byrne Jas, bookbinder, h 536 SOav
Byrne Jas, hat, h 104 Jackson
Byrne Jas, baker, h 82 Summer av
Byrne Jas, mason, h 168 Plane
Byrne Jas H, leather, h 397 New
Byrne Jas J, clk, h 184 1st
Byrne John, polisher, h 120 Ferry

BYR

JOS. M. BYRNE & CO.
INSURANCE
Of all kinds issued in best companies at liberal rates
Foreign Monies. Drafts on all parts of Europe
STEAMSHIP AGENCY
Choice Berths on favorite steamers of all Ocean Lines
Tourist Tickets to all Points of the Globe
No. 800 BROAD STREET, NEWARK
Telephone 369

Byrne John, leather, h 397 New
Byrne John J, blacksmith, h 86 Sanford
Byrne Joseph, plumber, h 198 Warren
Byrne Joseph D, reporter, h 106 Wickliffe
Byrne Joseph M, Joseph M Byrne & Co, 800 Broad, h 15 Burnet
**BYRNE JOSEPH M & CO,** Joseph M Byrne, gen ins and steamship agency, 800 Broad. See adv index
Byrne Julia, wid Owen, h 54 Maine
Byrne Kate, wid John, h 25 Brill
Byrne Martin, cooper, 24 Oxford
Byrne Mary, wid Michael, h 85 Summer av
Byrne Mary Rose, wid Eugene, dressmkr, h 70½ Rutgers
Byrne Michael, lab, h 70 Joseph
Byrne Michael, lab, h 15 Esther
Byrne Michael, sal, 339 Market
Byrne Patrick, shoemkr, h 162½ Oliver
Byrne Patrick J, mach, h 54 Maine
Byrne Susan Mrs, h 406 Belleville av
Byrne Thos, lab, h 37 Lock
Byrne Thos, leather, h 397 New
Byrne Thos, stonecutter, h 472 SOav
Byrne Wm, motorman, h 15 Esther
Byrne Wm, leather, h 54 Maine

THE RAVENE COAL CO., 208 & 10 Ferry St. See page 786.

Byrne Wm H, clk, h 37 Mulberry
Byrnes Ann, wid Martin, h 106 Garside
Byrnes Chas, engraver, h 311 Ferry
Byrnes David D, hat, 147 NYav
Byrnes Henry, RR, h 48 S 12th
Byrnes Henry E, bartender, h 26 Bank
Byrnes Iles E, bkkpr, h 123 Pacific
Byrnes Jas, mason, h 168 Plane
Byrnes Jas, rubberwks, h 107 Bleecker
Byrnes John, buttonmkr, h 106 Colden
Byrnes John, clk, h 142 Wickliffe
Byrnes John, coachman, h 196 New
Byrnes John, grainer, h 18 Sheffield
Byrnes John E, CTwks, h 23 Colden
Byrnes Martin, butcher, h 106 Garside

JAS. A. COE & CO. 106 & 108 MULBERRY ST. 68, 70 72 CLINTON ST. IRON AND STEEL

— FIDELITY TITLE & DEPOSIT CO. —
RENTS SAFES AND STORES VALUABLES IN WELL-GUARDED, BURGLAR AND FIRE-PROOF VAULTS



BYR

Byrnes Martin, cooper, h 24 Oxford
Byrnes Mary, wid Wm, h 73 Newark
Byrnes Patrick, butcher h 107 Condit
Byrnes Sarah, wid Jas, h 7 Lock
Byrnes Thos, smelter h 53 Passaic av
Byrnes Thos A, mach, h 107 Bleecker
Byrns Thos L, attendant, 425 S Oaav
Byron Albert, harnessmkr, h 405 Washtn
Byron Andrew compositor, h 396 Plane
Byron Geo, hat h 48 Monroe
Byron John, leather, h 104 Baldwin
Byron Margaret, wid Patrick, h 104 Baldwin
Byron Mary, wid Patrick, h 20 Pine
Byron Thos F, polisher, h 104 Baldwin

**To find a Name, first know how to Spell it**

Members of the same family spell their name differently

C

Cabassi Orasio, teacher, h 39 Adams
Cabriski John, brakeman, h 207 Sussex av
Cacchione Francesco hat, h 115 S Canal
Caccioppe Gaspare, shoemkr, h 134 Central av
Cacioppe Michele, shoemkr, h 134 Central av
Cacioppo Joe, shoes, 39 Warren
Cadden Gaven, hat, h 18 Johnson
Cadden Jas, japanner, h 22 Sussex av
Cadden John, japanner, h 421 High
Cadden Michael, lab, h 296 E Kinney
Caddock Chas Jr, clk, h 31 Lafayette
Caddock Elizabeth, wid Chas, h 31 Lafayette
Keeley Cure, 15 Central Ave., Newark.
Caddock Harriet, wid Henry, h 46 Jefferson
Caddock Henry, cashier, h 31 Lafayette
Caddock Henry, ins, h 31 Lafayette
Caddock Robert, sten, h 31 Lafayette
Cade John D F, h 425 S 6th
Cadiz Frank A, clk, 752 Brd, h 157 4th av
Cadiz Helen A, wid Richard, h 157 4th av
Cadiz John, mach, h 157 4th av
Cadiz Richard, salesman, h 157 4th av
Cadiz Richard Wyke, salesman, h 157 4th av
Cadiz Thos, mach, h 157 4th av
Cadmus Abraham, cigarmkr, 95 Central av, h 242 Orange
Cadmus A J, jeweler, h 102 Thomas
Cadmus Caleb, supt, 22 Mechanic, h 46 E Kinney
Cadmus Catherine, wid Jas, h 174 South
Cadmus Emma M, h 138 Pa av

CAF

Cadmus Geo S, janitor, h 305 Orange
Cadmus H D, h 102 Thomas
Cadmus Jas, carp, 19 Essex, h 450 Summer av
Cadmus Margaret, dressmkr, h 242 Orange
Cadmus Mary wid Stephen, h 138 Pa av
Cadmus Orville G, polisher, h 305 Orange
Cadmus Oscar P, student, h 450 Sumr av
Cadmus Peter, cigarmkr, h 90 Bleecker
Cadmus Sarah E, wid Thos, h 133 Wickliffe
Cadmus Stephen V C, eng, h 330 Clinton av
Cadmus Wm, clk, h 305 Orange
Cadmus Wm G, lab, h 174 South
Cadmus Wm H, driver, h 174 South
Caduff Boltz, mach, h 36 Christie
Cadwell Chas, lumber dealer, h Continental Hotel
Cady David, 763 Broad
Caesar Bertha, clk, h 395 S 6th
Caesar Fred, mach, h 395 S 6th
Caesar John, grocer, h 395 S 6th
Cafferky Owen, lab, 65 Joseph
Caffrey Ann C, wid John, h 108 William
Caffrey Bernard, undertaker, 4 Thomas
Caffrey Bessie, wid Frank, h 37 Wilsey
Caffrey Bridget, wid Richard, h 65 Cutler
Caffrey Catherine, wid Jas, h 81 Bleecker
Caffrey Chas, lab, 375 Ogden
Caffrey Dominick, dyer h 27 Johnson
Caffrey Eliza, wid Franz, h 37 Wilsey
Caffrey Elizabeth, wid Patrick, h 201 Morris av
Caffrey Fannie, wid Jas, 59 Boston
Caffrey Jas, harnessmfr, 161, h 87 Prospect
Caffrey Jas, lab, h 366 Warren
Caffrey Jas, peddler, h 61 Mercer
Caffrey Jas F, undertaker, 43 Thomas
Caffrey Jas R, leverman, h 133 Tichenor
Caffrey John, police, h 21 Mulberry
Caffrey John, stableman, h r 25 Lock
Caffrey Joseph, clk, h 525 Central av
Caffrey Joseph P, mgr, 42 CM, h 520 Central av
Caffrey Kate, wid Owen, grocer, 618 Mkt
Caffrey M, h 39 Oliver
Caffrey Mary, wid Jas, h 134 Thomas
Caffrey Matthew mfr patent leather, 39 Oliver, h 69 Walnut. See adv index
Caffrey Michael, bartender, h 348 New
Caffrey Michael, Fire Engine No 11, 523 Central av, h 125 S 9th
Caffrey Michael, leather, h 394 Ferry
Caffrey Michael J, No 2 Truck, 55 Plane, h 7 Sussex av
Caffrey Patrick, lab, h 241 Academy
Caffrey Peter, leatherwkr, h 396 Ferry
Caffrey Philip, lab, h 15 Oxford
Caffrey Terrence, barkpr, h 327 Mulberry
Caffrey Thos, grocer, h 167 8th av
Caffrey Thos, lab, h 23 St Francis

E. E. BOND & CO. 791 BROAD STREET
REAL ESTATE AND INSURANCE. LOANS ON MORTGAGE.
Real Estate, Loan and Insurance. MYRON W. MORSE 139 Third Ave. 8th Ward Real Estate a Specialty.
R. Walsh & Co ICE CREAM & CANDY MAKERS
157 MARKET STREET 673 BROAD STREET

R. C. BOICE CO. Office, 10-14 LAFAYETTE ST. Coal Pockets, 562-566 Market St. TELEPHONE 593. COAL



CAF

Caffrey Thos, sexton, Woodland Cemetery
Caffrey Thos J, lettercarrier, h 44 Thomas
Caffrey Wm, lineman, h 35 Grant
Caggiano Mattia, lab, h 196 Bruce
Cahalan Michael, lab, h 13 Bruce
Cahalan Peter, grocer, h 289 Warren
Cahill Bernard, teamster, h 43 Merchant
Cahill Bernard Mrs, h 311 Warren
Cahill Bernard Jr, eng, h 311 Warren
Cahill Edward, clk, 866 Broad, h 118 Monroe
Cahill Edward J, jeweler, h 61 Madison
Cahill Elizabeth, wid Lawrence, h 229 Gotthart
Cahill Elizabeth Mrs, h 9 Durand
Cahill Felix, mach, h 40 Monroe
Cahill Felix, mgr, h 311 Warren
Cahill Geo, trunkmkr, h 200 Elm
Cahill Geo K, lab, h 9 Durand
Cahill Jas, CTwks, h 99 Lincoln av
Cahill Jas, filecutter, h 134 Monroe
Cahill Jas, leatherwkr, h 229 Gotthart
Cahill Jas, lab, h 156 NY av
Cahill Jas, h 26 Durand
Cahill Jas J, filecutter, h 141 Ferry
Cahill John, CTwks, 99 Wakeman av
Cahill John, steamfitter, h 43 Merchant
Cahill John F, justice, h 159 Polk
Keeley Cure, 15 Contra. Ave., Newark.
Cahill John J, polisher, h 98 Jackson
Cahill Lawrence, splitter, h 229 Gotthart
Cahill Luke, japanner, h 229 Gotthart
Cahill Maria, wid John, h 118 Madison
Cahill Maria Mrs, matron, h 118 Madison
Cahill Matthew, silverplater, h 26 Durand
Cahill Michael, boilermkr, h 61 Madison
Cahill Owen A, coal, 133, 437 1st, h 20 Newton
Cahill Patrick, zincwks, h 98 Ferguson
Cahill Patrick F, conductor, h 99 Wakeman av
Cahill Philip, lab, h 79 Clay
Cahill Stephen, shoemkr, h 114 Commerce
Cahill Thos, livery, 33 Division pl
Cahill Thos, zincwks, h 43 Merchant
Cahill Thos F, clk, h 62 Elm rd
Cahill Wm, lab, h 250 Warren
Cahl Geo, hat, h 422 S 6th
Cahn Wolf, jeweler, h 157 Spruce
Cahoone Chas E, h 33 Thomas
Cahoone Henry, ice cream, h 25 Summit
Cahoone Wm H, elect, h 46 Halsey
Cailisch Arnold, leather, h 101 Wickliffe
Caille Peter, Caille & Bolia, 277 Livingston, h 63 Barclay
Caille & Bolia, Peter Caille and Carl Bolia, satchel mfrs, 277 Livingston

**CAIN** see also **KANE**

Cain Ann, wid Jas, h 17 Jefferson
Cain Bernard, painter, h 17 Jefferson
Cain Bryan, mason, h 15 Bruce

CAL

Cain Jas, carp, h 127 M&Eav
Cain Jas E, bartender, h 17 Jefferson
Cain John J, cutler, h 71 Sussex
Cain Joseph, printer, h 17 Jefferson
Cain Matthew, painter, h 65 Congress
Cain Patrick, plumber, h 71 Sussex av
Cain Philip, h 65 Congress
Cain Thos F, bartender, h 17 Jefferson
Cain Wm, corsetmkr, h 65 Congress
Cairns Maxwell O, patternmkr, h 69 Summer av
Cairns Samuel R, h 108 Blmfld av
Cairns Samuel R Jr, clk, 108 Blmfld av
Cairns Sarah L, wid Oscar, h 33 Nelson pl
Cairns Wm D, architect, h 278 Garside
Cake Matthias, eng, h 548 Orange
Calabrese Francesco, lab, h 293 Morris av
Calabrese Giuseppe, driver, h 293 Morris av
Calabrese Nunziante, lab, h 23 Nassau
Calabrese Salvatore, lab, h 296 Morris av
Calabrese Vito, junk dealer, h 293 Morris av
Calame August, watchmkr, h 398½ Orange
Calame Elizabeth, wid August, h 12 Mulberry pl

Theo. F. Johnson & Co.
DEALERS IN
CHOICE TEAS
Established 1830 NEWARK, N. J.

Calandro Thos, 15 CM
Calanthe Division, No 14, K of P, meets every Thursday, 661 Broad
Calanthe D and F Corps, 58 William
Calapai Rosario, bookbinder, h 168 Commerce
Calato Domenico, shoemkr, 432 SOav
Calcaguo Angelo, shoemkr, 309 SOav
Calcaguo Antonio, lab, h 27 Nassau
Calder Jas L, greenhouse, h 146 Elizabeth av
Caldwell Elizabeth, wid Bernard, h 20 Jefferson
THE RAVENE COAL CO., 208-210 Ferry St. See page 786.
Caldwell Honora, wid Patrick, h 26 Liberty
Caldwell Jas, lab, h 93 Johnson
Caldwell John D, J D Caldwell Co, 944 Broad, h Essex
Caldwell J D Co, J D Caldwell and H D Vanness, undertakers, 944 Broad
Caldwell John L, clk, h 114 Hunterdon
Caldwell Mary B, h 13 Bowery
Caldwell M A, h r 59 Broad
Caldwell Philip, lab, h 20 Jefferson
Caldwell Wm, lab, h 26 Liberty
Caldwood Jas, supt, h 83½ Green
Cale Henry, jeweler, h 9 1st

THE GREAT ATLANTIC AND PACIFIC TEA CO. Headquarters for Teas, Coffees, Spices, Baking Powder, &c. Finest Grades of 780 Broad St. & 124 Springfield Ave 107 Market St. cor. Washington St.
NEWARK ELECTROTYPE FOUNDRY WILSON BUILDING 46-52 Lawrence St.
JAS. A. COE & CO. 106 & 108 MULBERRY ST. 68, 70, 72 CLINTON ST. IRON AND STEEL

FIDELITY TITLE & DEPOSIT COMPANY Receives Deposits and Pays two (2) per cent. Interest upon Daily Balances, Subject to Check at Sight.

FRANK WISJOHN, Real Estate, 757 BROAD ST.



CAL

Caledonian Club, 48 William
Caledonian Park, Beda Voigt, prop, 384 Spgfld av
Calhoun Wm A, law student, 763 Broad, h Elizabeth
Calhoun Robert, plumber, h 17 Crittenden
Calhoun Wm A, toolmkr, h 27 Stirling
Calish Arnold, leather, h 101 Wickliffe
Calkins Darius F, NY, h 202 Washtn av
Calkins Samuel W, carp, h 75 Newton
Call Wm H, carp, h 15 Webster
Callaghan Bernard F, druggist, h 47 SOav
Callaghan Cornelius, lab, h 375 Ogden
Callaghan Edward F, druggist, h 49 SOav
Callaghan Geo, retired, h 81 Stone
Callaghan Jas, lab, h 90 Van Buren
Callaghan John F, bartender, h 157 High
Callaghan Joseph C, pharmacist, 709 Broad, h 47 Bleecker
Callaghan Mary Mrs, h 81 Bruce
Callaghan Timothy, lab, h 99 Ferguson
Callahan Catharine, wid Thos, h 324 Warren
Callahan Daniel, broker, 454 Broad, h 28 Nassau
Callahan Edward, tanner, h 28 Montgomery
Callahan Ellen, wid Bernard, h 171 Bank
Callahan Frank, bartender, 90 Market
Callahan Frank P, clk, h 82 Congress
Keeley Cure, 15 Central Ave., Newark.
Callahan Geo W, shoemkr, h 137 Lafayette
Callahan Jas, tanner, 18 Downing
Callahan John, lab, h 82 Crane
Callahan John, shoemkr, h 7 Jefferson
Callahan Joseph, electrician, h 88 Nesbitt
Callahan Joseph Wm, lawyer, 763 Broad, h 38 Monmouth
Callahan J C, 709 Broad, h 41 Bleecker
Callahan Mary, wid Patrick, h 16 7th av
Callahan Mary, wid Peter, h 250 Warren
Callahan Mary, wid Wm, h 33 Vincent
Callahan Michael, agt, h 13 Bruce
Callahan Michael, mach, h 683 Market
Callahan Michael, toolmkr, h 683 Market,
Callahan Patrick, sal, 90 Market, h 82 Congress
Callahan Thos, leather, h 348 W Kinney
Callahan Wm S, sal, 90 Market
Callahan Wm S, clk, h 82 Congress
Callaliti Santi, lab, h 7 14th av
Callan Bridget, wid Jas T, h 173 Washtn
Callan Frank, h 200 Newark
Callan Frank Jr, butcher, 173 Warren h 200 Newark
Callan Genevieve M, bkkpr, h 123 Tichenor
Callan Hugh, gaswks, h 10 Madison
Callan Jas, cutter, h 446 Central av
Callan Jas, sal, 152 Ferry, h 13 Clover
Callan John, rubberwks, h 50 Wilsey
Callan John, Taaffe & Callan, 21 N 13th

CAM

Callan Laura F, bkkpr, h 123 Tichenor
Callan Maria, wid Thos, h 446 Central av
Callan Patrick, factory inspector, h 553 Orange
Callan Patrick, plumber, 94 Plane, h 200 Newark
Callan Thos Mrs, h 123 Tichenor
Callan Thos J, Callan & Condon, 558 Broad
Callan Wilbur W, bkkpr, h 123 Tichenor
Callan Wm, clk, h 278 Broad
Callan & Condon, Thos J Callan and Patrick J Condon, undertakers, 558 Broad, 317 Harrison av, Harrison
Callanan John B, carp, h 9 Orange pl
Callanan John J, hat, h 172 Newark
Callaway Fred C, retired, h 32 Elizabeth av
Callaway Henry D, NY, h 32 Elizabeth av
Callaway Thos A, clk, h 32 Elizabeth av
Callen Edward, rubber wks, h 50 Wilsey
Callen Geo, B, bkkpr, h 12 Saybrook pl
Callen John, rubbermkr, h 50 Wilsey
Callen Wm B, sash, blinds, h 257 Broad
Callender Frank H, NY, h 29 Kearny
Callender Wm, clk, h 12 Eagles
Callery Patrick, sal, 490 Market
Callis Geo, brushmkr, h 168 NY av
Calloru Patrick, finisher, h 181 Newark
Calliett Ann Mrs, h 343 High
Callwell Margaret, wid Davis, h 83 Hoyt
Callwell Wm, clk, h 83 Hoyt
Callwen Jas, hat, h 104 Hunterdon
Calvary Encampment No 57, I O O F, 951 Broad
Calvary Presbyterian Chapel, 221 Emmett
Calvary Presbyterian Church, Pa av c Gillette pl, Rev Isaiah B Hopwood
Calvery Daniel, lab, h 75 Van Buren
Calvey Wm, steelwks, h 12 St Francis
Camarra Giovanni, sal, 296 Morris av
Camb Thos, sal, 194 Passaic
Cambinsky Clement S, toolmkr, h Wickliffe
Cambinsky Rosalie M, wid Clement, h Wickliffe
Camden Marian D, vice prin Burnet st PS, h 56 Park pl
Camden st PS, Arnold Voget, prin, 303 Camden
Camer A (c), lab, h 183 Spruce
Camerlengo Pellegaino, lab, h 21 Boyden
Cameron Agnes Z Mrs, h 85 Garside
Cameron Chas A, sec, h 316 High
Cameron Chas E, mgr Lauter Co, 657 Broad, h 7 Mt Pleasant av
Cameron Chas L, willowware, h 40 POrk
Cameron David, captain, h 43 Division pl
Cameron Edward D, ad 85 Garside
Cameron Emily, h 7 Mt Pleasant av
Cameron Harry J, janitor, 763 Broad, h 222 Jefferson
Cameron Hugh, boatman, h 127 Tichenor
Cameron Jas, plumber, h 166 Elm

Coal and Wood—PARK AVENUE COAL CO., 14th Street and Park Avenue, East Orange, N. J.

USE THE THATCHER FURNACES AND RANGES
Foundry: Newark. THATCHER FURNACE CO. 240 Water St., N. Y.

R. C. BOICE CO. Office, 10-14 LAFAYETTE ST. Coal Pockets, 562-566 Market St. TELEPHONE 593. COAL



BARNES & HAINES, Gen'l Managers No. 188 MARKET STREET, NEWARK, New Jersey
Would you light a cigar with a $1,000 bill? THE COVENANT MUTUAL LIFE gives $1,000 INSURANCE at the rate of 5c. DAILY.



Cameron John, brewer, h 43 Division pl
Cameron John Jr, captain, h 43 Division pl
Cameron Robert carp, h 384 Lincoln av
Camfield Catherine, wid David J, h 506 Washington
Camfield Chas A, Salvage Corps, 227 Washington, h 175 Sherman av
Camfield Geo H blacksmith, h 88 Jefferson
Camfield Wm H, fireman, Engine Co No 1, 819 Broad, h 146 William
Camfield Wm H Jr, draughtsman, 800 Broad, h 146 William
Cammann H H, PRR, h 121 Prospect
Cammarato Ignasio, shoemkr, h 291 Bank
Camp Benj, lettercarrier, h 483 S 18th
Camp Chas G, carp, h 129 Sherman av
Camp Devill, carp, h 94 Vanderpool
Camp Eliza T, wid Jas E, h 30 Fulton
Camp E D, clk, h 89 Hillside av
Camp Frank, contractor, h 252 SOav
Camp Frank, driver, h 617 Spgfld av
Camp Fred B, clk, 746 Broad, h Irvington
Camp Geo K, bank clk, 30 Fulton
Camp J Fred, ins 745 Broad, h 160 14th av
Camp Maria, wid Staats, dressmkr, 252 SO av
Camp Mary A, h 1040 Broad
Campana Savino, lab, h 39 Garside
Campanile Giovanni, baker, 53 Boyden
Campbell ——, moulder, h 54 Vincent
Keeley Cure, 15 Central Ave., Newark.
Campbell Alex, mach, h 66 Bloomfield av
Campbell Alfred S, painter, h 207½ Elm
Campbell Andrew, dental tools, h 46 High
Campbell Andrew, harnessmkr, h 89 Summit
Campbell Andrew D, broker, h 729 Broad
Campbell A E, wid G E, h 1076 Broad
Campbell Charlotte, wid David, h 90 Washington
Campbell Chas, mason, h 66 Hunterdon
Campbell Chas B, broker, 758 Broad, h 106 Lincoln av
Campbell Chas G, 758 Broad, h 132 Hollywood av, EO
Campbell Chas H, painter, h 85½ Barbara
Campbell Chas W, painter, h 85½ Barbara
Campbell Chas W, stenographer, h 42 Franklin
Campbell Christina, h 340 Bloomfield av
Campbell Colin, mach, h 150 Elm
Campbell Daniel, licorice wks, h 46 High
Campbell Daniel, plumber, h 72 Bloomfield av
Campbell Daniel T, pres Watts-Campbell Co, 298 Ogden, h 229 Mt Pleasant av
Campbell Daniel T Jr, bkkpr, h 79½ Broad
Campbell David, estate of, 20 Bridge
Campbell David, teamster, h 89 8th av
Campbell Edward, licorice wks, h 46 High
Contents, page 151



Campbell Edward A, Campbell & Co, 20 Bridge, h 448 Broad
Campbell Edward O, jeweler, h 11 Arch
Campbell Edward S, vice pres Newark National Banking Co, 759 Broad, h New Brunswick, NJ
Campbell Edward W, Fidelity Title and Deposit Co, 781 Broad, h 57 Emmett
Campbell Elizabeth, wid John, h 278 Summer av
Campbell Elwood S, clk, h 24 Bridge
Campbell Emma, wid Alex, h 34 James
Campbell Emmett, grocer, 9 Front, h 9 Atlantic
Campbell Everett, police officer, h 50 Halsey
Campbell Frank, butchers' material, h 318 Bloomfield av
Campbell Frank, driver, h 48 Wall, cor Elizabeth
THE RAVENS CLUB, 208 210 Ferry St. See page 786.
Campbell Frank, mech eng, h 79 Broad
Campbell Fred, painter, h 95 SOav
Campbell Fred H, bkkpr, h 11 Arch
Campbell Geo, bartender, 495 Broad
Campbell Geo, carp, h 230 Springfield av
Campbell Geo, enameler, h 51 8th av
Campbell Geo E, 866 Broad, h 1076 Broad
Campbell Geo F, professor, h 73A 13th av
Cambbell Geo H, Lister wks, 147 Bowery
Campbell Geo W, eng, h 185 Broad
Campbell Geo W, mech eng, 229 Mt Pleasant av
Campbell Harry, painter, h 124 Prospect
Campbell Henry, carriage painter, 124 Polk, h 124 Prospect
Campbell Henry L, carp, 812 Montgomery av
Campbell Hester, Protestant Home, 86 Shipman
Campbell Jacob H, printer, h 160 Walnut
Campbell John, bartender, 495 Broad
Campbell John, bkkpr, h 150 Elm
Campbell John, lab, h 670 Ferry
Campbell John, leather, h 52 Ferguson
Campbell John O, huckster, h 24 Lafayette
Campbell John W, mach, 160 Walnut
Campbell John W, wagon mfr, 124 Polk h 124 Prospect
Campbell Joseph, coachman, h 760 High
Campbell J Wm, life ins, h 30 Astor
Campbell Kennedy, lab, h 67 Stone
Campbell Louis, eng, h 204 Elm
Campbell Lucinda, wid Osceola, h 592 Orange
Campbell Malcolm, broker, NY, 568 Broad
Campbell Margaret, wid Hugh, h 81 Stone
Campbell Mary, h 83 Sussex av
Campbell Mary, wid Robert, h 135 Van Buren
Campbell Mary, wid Wm, h 65 Burnet
Campbell Michael, lab, h 65 Burnet

The FAIRLIE & WILSON COAL CO Office 492 Broad Street, Newark, N.J. Pockets, Pennsylvania R.R. Harrison Telephone 70

JAS. A. COE & CO. 106 & 108 MULBERRY ST. 68, 70, 72 CLINTON ST. IRON AND STEEL

MOCKRIDGE & SON
97 & 99 MARKET ST., NEWARK
Wood and Slate Mantels . .
Wainscot and Floor Tiling

E. E. BOND & CO. 791 BROAD STREET
REAL ESTATE AND INSURANCE. LOANS ON MORTGAGE.



CAM

Campbell Minnie, wid Chas, h 12 Norfolk
Campbell M V B, blacksmith, h 273 Walnut
Campbell Neil, weaver h 128 Central av
Campbell Owen, varnish h 146 Congress
Campbell Patrick, leather, h 17 Adams
Campbell Peter, h 340 Bloomfield av
Campbell Peter, linoleum, h 533 Mt Prospect av
Campbell Peter L, trunkmkr, h 12 Lemon
Campbell Richard, boatman, h 135 Aqueduct
Campbell Robert, boilermkr, h 36 Parker
Campbell Robert, plumber, h 135 Van Buren
Campbell Robert F, arch, h 58 Miller
Campbell R C, bank clk, h 533 Mt Prospect av
Campbell Stephen, mach, h 72 Blmfld av
Campbell Stephen G, dental tools, h 46 High
Campbell Thos, h 318 Bloomfield av
Campbell Thos, lab, h 124 Cabinet
Campbell Thos, moulder, h 172 Bleecker
Campbell Thos, police, h 48 Halsey
Campbell Thos, shipping clk, h 78 Vesey
Campbell Thos P, NY, h 187 N 6th
Campbell Wallace S salesman, NY, h 43 N 11th
Keeley Cure, 15 Central Ave Newark
Campbell Walter S, newsdealer, 169 Plane
Campbell Ward, broker, NY, h 4 W Park
Campbell Wm, bartender, h 429 Broad
Campbell Wm, bartender, h 495 Broad
Campbell Wm, lamps, h 275 Orange
Campbell Wm, polisher, bds, 283 Market
Campbell Wm F, salesman, h 52 Stratford pl
Campbell Wm G, ins, h 1st av c N 6th
Campbell Wm J, mach, h 13 Atlantic
Campbell Wm J, mech, h 13 Hampden
Campbell & Co, Edward A, mfrs tobacco, cigars, 20 Bridge
Campe Charles, trunkmkr, h 281 Spgfld av
Campe Mary, wid August, h 281 Spgfld av
Campen Albert, boatman, h 67 Passaic
Camper Wm, gardener, h 61 Roseville av
Campfield Alex, NY, h 101 Wright
Campfield Edward E, NY, h 101 Wright
Campfield Elizabeth Mrs, h 22 Camp
Campfield Frances A, wid John, h 85 Bleecker
Campfield, Geo H, carp, h 85 Bleecker
Campfield Harriet S, h 22 Camp
Campfield Harry W, carp, h 17 Governor
Campfield John, lab, h 41 Spring
Campfield Joseph, clk, h 189 Clinton av
Campfield J Irving, bkkpr, h 85 Bleecker
Campfield Mary E, wid Mahlon, h 31 Walnut
Campfield Wm M, 139½ Brunswick
Campici Salvatore, shoemkr, h 157 State

CAN

Campion Henry J, bkkpr, h 85 Jay
Campion Mary, wid John, h 85 Jay
Campione Angelo, lab, h 176 8th av
Campione Federico, music, h 57 River
Campione Filippo, lab, h 205 8th av
Campione Michael, lab, h 20 Drift
Campione Pietro, cigars, h 134 Central av
Campione Saverio, painter, h 18 Drift
Campomenosi Peter, cigarmkr, h 134 Central av
Campton Harry, lawyer, notary, 788 Broad, h 172 Johnson av See page 11
Canadian and European Export Credit System Co, Wm H F Fieldler, sec and mgr, 238 Washington
Cancaro Raffaele lab, h 90 River
Candido Nicola, lab, h 133 7th av
Candel Max, hat, h 209 Broome
Candelmo Albert shoemkr, h 485 Spgfld av
Candelmo Frank, barber, h 485 Spgfld av
Candelmo Jas, tailor, h 485 Spgfld av
Candy Ann, wid Thos, h 179 Summer av
Candy John, CRR, h 138 Bloomfield av
Candy John B, h 179 Summer av
Canfield Abby J, wid Elias E, h 168 Pa av
Canfield Abram, carp, h 22d
Canfield Abram S Jr, mach, h 12 Cedar
Canfield Albert, A Canfield & Co, 397 Plane, h Roseville
Canfield Albert E, ins, h 397 Plane
Canfield Alfred, conductor, h 12 Cedar
Canfield A & Co, Albert Canfield, Sylvester J Slater and Wm M Lake, com mer, 26 Plane, branch S 3d, Harrison
Canfield Benj O, clk, h 95 Wilsey
Canfield Cecelia O, h 27 Burnet
Canfield Chas, metalwkr, h 196 Newark
Canfield Chas H, bank clk, 762 Broad, h 2 Gouverneur
Canfield Clarence E, stage carp, h 95 Wilsey
Canfield Dayton, carp, h 196 Newark
Canfield Francis A, wid John C, h 85 Bleecker
Canfield Fred W, bkkpr, h 482 Washington
Canfield Geo, Water Board, h 2d n Dickerson
Canfield Geo, blacksmith, h 88 Jefferson
Canfield Geo D & Son, real est and ins, 711 N 4th, Harrison. See adv index
Canfield Geo H, h 85 Bleecker
Canfield Harriet, wid David E, h 8 Hill
Canfield Jacob, celluloid, h 96 Napoleon
Canfield Jennie B, Central av PS, h 27 Burnet
Canfield John, leather, h 18 Downing
Canfield John P, moulder, h 27 Burnet
Canfield Joseph, bank clk, 742 Broad, h 189 Clinton av
Canfield Joseph H, clk, h 27 Burnet
Canfield J Irving, bkkpr, h 85 Bleecker

MYRON W. MORSE, 139 Third Avenue
Real Estate, Coal and Insurance

FIDELITY TITLE & DEPOSIT CO. GUARANTEES TITLES AT FIXED RATES WITH NO EXTRA CHARGES.

R. C. BOICE CO. Office, 10-14 LAFAYETTE ST. Coal Pockets, 562-566 Market St. TELEPHONE 593. COAL



HONEYWELL & PAINTER, UNDERTAKERS G. W. HONEYWELL Late with E. B. Woodruff 884 BROAD ST. 'PHONE 759-A

Make no mistake, if you want reliable goods, go only to the stores of . . . The Great Atlantic and Pacific Tea Co. 790 BROAD ST. & 174 SPRINGFIELD AV. 107 MARKET ST. cor WASHINGTON ST. Use A. & P. Extracts

CAN

Canfield Laura Mrs, confectioner, 49 Clark
Canfield Marcus A. bkkpr, h 357 Bank
Canfield Marsena C, refiner, h 95 Wilsey
Canfield Mary Mrs, boarding house, h 12 Cedar
Canfield Milton M, stenographer, City Hall, h 20 Orchard
Canfield Moses H, cutter, h 482 Washtn
Canfield Sarah Mrs, h 2d n Dickerson
Canfield Wm, Soldiers Home, 2d n Dickerson
Canfield Wm, carp, h 67 8th av
Canfield Wm H, carp, h 86 Boyden
Cangiano G Ettore, publisher, h 111 S Canal
Caniff John, metalwks, h 205 Central av
Canisi Augustus, mach h 272 Washington
Canner John C, butcher h 25 Highland av
Cann Albert G, clothcutter, h 112 Brunswick
Cann Frank W, pianotuner, h 103 Sherman av
Cann Jas J, brewer, h 28 Bowery
Cann John H, jeweler, h 80 Pacific
Cannenmakser Jacob, presser, h 160 Broome
Canniff John C, clk, h 119 Pennsylvania av

**CANNIFF JONAS C,** coal, 203 Orange, h Verona, NJ. See adv index

Keeley Cure, 15 Central Ave., Newark.

Canning John, japanner, h 176½ Morris av
Canning Patrick, lab, 75 Lister av
Cannon Amos M, tinsmith, h 25 Vanderpool
Cannon Barney, steelwks, h 207 Passaic av
Cannon Bros, Wm H and Chas G, grocers, 187 Norfolk
Cannon Chas, grocer, h 187 Norfolk
Cannon Chas, mason, h 66 Hunterdon
Cannon Chas, steamfitter, h 39 Hoyt
Cannon Chas E, pres, Cannon's, 246 Market, h 2 Lombardy
Cannon C Irving, sec and treas, Cannon's, 246 Market, h 28 Park
Cannon Ellen, wid Patrick, h 187 Norfolk
Cannon Everett, clk, h 36 Halsey
Cannon Geo F, accountant, h 2 W Park
Cannon John, carp, 36 Halsey
Cannon John, carp, h 158 Norfolk
Cannon John, celluloid, h 52 Niagara
Cannon John, lab, h 95 Napoleon
Cannon Joseph W, bartender, h 133 1st
Cannon Mary, wid John, h 21 Mt Prospect av
Cannon Mary E, wid Geo W, 26 McWhorter
Cannon Wm, grocer, h 187 Norfolk
Cannon Wm, mason, h 61 Lang
Cannon Wm Jr, mason, h 61 Lang
Cannone Michele, lab h 24 Boyden

**CANNON'S** (incorporated), Chas E Cannon, pres, C Irving Cannon, sec and treas, house outfitters, Market, Mulberry and Mechanic

CAP

Canon A B, student, h 257 Mt Prospect av
Canon Wm S, Canon & Knox, Prud bdg, 763 Broad, h 257 Mt Prospect av
Canon Wm W, h 257 Mt Prospect av
Canon & Knox, Wm S Canon, Andrew Knox and Chas Knox, ins, Prud bdg, 763 Broad
Cansler Jacob, watchman, h 86 Van Buren
Cansor H, delicatessen, 142 Springfield av
Cantalupo Carlo, barber, h 290 15th av
Cantarella Matteo, barber, 329 Market
Cantarella Nicola, barber, 35 W Kinney
Cantelmo Alberto, shoemkr, 485 Spgfld av
Cantelmo Francesco, barber, 485 Spgfld av
Cantelmo Giacinto, tailor, 485 Spgfld av
Cantelmo Giuseppe, shoemkr, 485 Spgfld av
Cantillo Alberto, shoemkr, 295 Morris av
Cantillo Giuseppe, lab, h 295 Morris av
Cantillo Pietro, shoemkr, h 295 Morris av
Cantorsky Hascal, grocer, 184 Spruce
Cantwell Edward, sal, 241 Market
Cantwell Peter, sal, 105 Ferry
Capacci Pasquale, peddler, h 9 Boyden
Caparlo Francesco, lab, h 127½ Central av

THE RAVENE GA. O., 208-210 Ferry St. See page 786

Caparon Michael, shoemkr, h 50 SOav
Capdeville Henry, baker, h 42 Liberty

**CAPEN BERNARD S,** lawyer, Prud bdg, 763 Broad, h Bloomfield. See p 11

Capen J F, architect, 784 Broad, h Bloomfield. See p 35
Capieotto Giuseppe, barber, 127 SOav
Capitain Joseph, boilermkr, h 56 Monroe
Capitain Joseph, mach, h 56 Monroe
Capitansky Abraham, peddler, h 212 Broome
Capner Chas, LVRR, h 149 Sherman av
Capo Vincenzo, shoemkr, 101 Bowery
Capo Vincenzo, carp, 13 Prince
Capobianco Dominico, lab, h 54 Adams
Capodarnio Vito, barber, 91 Sheffield
Capoli Donato, lab, h 140 S Canal
Capoliance Alfonso, driver, h 301 Morris av
Capone Albert, artist, h 44 Prince
Capone Donato, lab, h 140 S Canal
Capone Giuseppe, barber, 44 Prince
Capone Raphael, barber, h 44 Prince
Caponelli Pasquale, shoemkr, h 115 S Canal
Caponigri Gregorio, lab, h 63 River
Caporale Thos, baker, 138 8th av
Caposellsi Hall, 145 7th av
Capozza Pasquale, baker, 103 7th av, h 6 Garside
Capozza Raffaele, lab, h 24 Drift
Capozzi Alfreda, barber, 184 8th av
Capozzi Aniello, shoemkr, 35 Clifton av
Capozzi Aniello, shoemkr, 1 Garside
Capozzi Arcangelo, hat, h 34 Garside
Capozzi Francesco, lab, h 30 Garside
Capozzi Lorenzo, retired, h 34 Garside
Capozzi Nicola, tailor, 182 8th av

JAS. A. COE & CO. 106 & 108 MULBERRY ST 68, 70, 72 CLINTON ST. IRON AND STEEL

DAVID HARPER THE BLUE STONE DEALER
No. 122 NORTH ELEVENTH STREET GENERAL CONTRACTOR



NEWARK MANTEL & FURNITURE CO. W. J. BILSE Manager 251 & 252 MARKET STREET, NEWARK, N. J. Manufacturers Wood and Slate Mantels; Tiling and Brass Goods; Fine Cabinet Work to order

Coal and Wood —PARK AVENUE COAL CO., 14th Street and Park Avenue, East Orange, N. J.

CAP

**AUGUST CARLEWITZ**
**Sculptor**
Plastic Art Decorations . Statuary in Metal
83-85 Plane Street and 46-48 Eagles St.

Capozzi Salvatore, tailor, h 295 Morris av
Capozzi Vitantonia, lab, h 15 Lock
Capp Samuel, watchcasemkr, h 14 Hunterdon
Capparelli Frank, tailor, h 31 River
Cappel Chas A, 353 Camden
Capper Wm H, toolmkr, h 86 Astor
Cappetta Alfonso, lab, h 15 Lock
Cappetta Pasquale, grocer, 11 Lock
Cappiello Donato, lab, h 33 Garside
Cappiello Gerardo, butcher, h 89 River
Cappucciellі Cristansiano, shoemkr, h 65 River
Cappuccio Nunsiante, tailor, 116 Broome
Capra Generoso, lab, h 20 Boyden
Caprio Alessandro, tailor, 20 Camfield
Caprio Domenico, lab, h 178 8th av
Caprio Giovanni, confectioner, 150 8th av
Caprio Pasquale, shoemkr, 11 Boyden
Caprio Raffaele, 28 Sussex av
Caprio Rocco B, barber, h 16th c 14th av
Caprio Salvatore, lab, 19 Lock
Capron C K real est, 24 William, EO
Capuara Antonio, shoemkr, 40 Rankin
Capuozzo Alfonso, grocer, 101 14th av
Caputi Giuseppe, bootblack, h 12 Drift
Caputo Donato, lab, h 60 River
Keeley Cure, 15 Central Ave., Newark.
Caputo Francesco, lab, h 67 River
Caputo Vito, lab, h 188 8th av
Car Stables, Belleville av c Arlington av
Carangelo Nicola, stonecutter, h 68 Hoyt
Carberry Edward, moulder, h 376 Market
Carberry Ellen, wid Edward, sal, 376 Market
Carberry John, sea captain, h 38 Blmfld av
Carbone Raffaele, barber, 52½ SOav
Carboy Michael, steelwks, h 151 Bowery
Carbutto Michele, lab h 24 Boyden
Carchio Giuseppe, shoemkr, 38 Drift
Card Mary, dressmkr, h 62 Winthrop
Cardiff Harriet, wid Samuel, h 413 Mulberry
Cardner Lewis, lab, h 92 Broome
Cardani Joseph, police, h 5 Grove
Cardone Sebastino, lab, h 45 Sheffield
Cardwell Geo J, colormkr, h 73½ Cutler
Carell Louisa, wid Conrad, h 137 SOav
Carew P T Rev, St Patrick's Cathedral, 70 Central av, h 35 Bleecker
Carew Wm J, patternmkr, h 628 Market

CAR

Carey Dennis, Lister wks, 137 Bowery
Carey John J, jeweler, 245 Norfolk
Carey Mary, wid Michael, h 245 Norfolk
Carey Mary, wid Wm, h 24 Monroe
Carey Richard J, 752 Broad, h 7 Humboldt
Carey Thos, polisher, h 48 Union
Carey Wm Jr, pressman, h 24 Monroe
Carhart Chas, lab, h 100 Thomas
Carhart Geo, lab, h 100 Thomas
Carhart Jas M, gateman, 173 McWhorter
Carhuff Ellis R, E R Carhuff & Son Co, 181 Chestnut, 100 Vesey, h 124 Orchard
Carhuff E R & Son Co, E R, Fred P and Mrs S M Carhuff, prussiate of potash, 181, 189 Chestnut
Carhuff Fred P, E R Carhuff & Son Co, 181 Chestnut, h 123 Orchard
Carhuff Sarah M Mrs, E R Carhuff & Son Co, h 124 Orchard
Cariello Michele, bootblack, h 66 Broome
Cariello Stephen, h 83 Bloomfield av
Carione Alessander, lab, h 36 Sheffield
Carl Daniel, lab, h 26 Oxford
Carl Eleanor, wid John B, h 210 Ogden
Carl Fred H, bank clk, 759 Broad, h Bloomfield, NJ
Carl John, h 215 Bank
Carl John, steel eng, h 822 Montgomery av
Carl Louise C, wid Lewis, h 74 Brunswick
Carl Mary, wid John, confectionery, 267 Waverly pl
Carl Thos (c), varnisher, h 79 Tichenor
Carland Patrick J, driver, h 190 Norfolk
Carle Ernest, salesman, h 171 13th av
Carle John R, retired, h 636 High
Carle Mary E, wid Albert, dressmkr, h 8 Rowland
Carle Peter, spinner, h 214 Ogden
Carleo Gennaro, lab, h 61 Dod Alley
Carlewitz August, modeler, 83-85 Plane, 46 Eagles. See adv index
Carlewitz Caroline, wid Chas, h 35 Warren pl
Carley Alfred, buffer, h 47 Lillie
Carley Jas, sal, Hermon c Pennington
Carley Peter, mach, h 53 Parkhurst
Carley Thos S, T S Carley & Co, 153 Summit, h 298 Bank
Carley T S & Co, T S Carley and L H Johnson, hatmfrs, 153 Summit
Carlan Patrick J, h 19 Elizabeth
Carli Giovanni, lab, h 52 Adams
Carlin Ann, wid Patrick, h 109 Tichenor
Carlin Annie, wid Michael, h 150 South
Carlin Bernard, brushmkr, h 24 Monroe
Carlin Bernard, lab, h 266 Mulberry
Carlin Bernard, mach, h 87 Chambers
Carlin Bridget, wid Thos, h r 66 Mulberry
Carlin Ella, seamstress, h 76 Bleecker
Carlin Geo, clk, h 227½ Bloomfield av
Law Department, page 11

FIDELITY TITLE & DEPOSIT CO. LOANS MONEY ON BOND AND MORTGAGE. TRUSTS OF EVERY CHARACTER ADMINISTERED.

R. C. BOICE CO. Office, 10-14 LAFAYETTE ST. Coal Pockets, 562-566 Market St. TELEPHONE 593. COAL



The FAIRLIE & WILSON COAL CO Office 492 Broad Street, Newark, N. J. Pockets, Pennsylvania R.R. Harrison Telephone 70

BARNES & HAINES, Gen'l Managers No. 188 MARKET STREET, NEWARK, New Jersey
25c. DAILY $5,000 INSURANCE at the rate of
If not over 87 years old, the COVENANT MUTUAL LIFE gives

CAR

Carlin Hannah E. wid Geo, h 227½ Bloomfield av
Carlin Hugh, lab, h 118 Ogden
Carlin Jas, japanner, h 157 Tichenor
Carlin Jas, lab, h 160 Pacific
Carlin John, tanner, h 28 Bowery
Carlin John F, japanner, h 283 NY av
Carlin John J, sal, 130 Pennington
Carlin Joseph, coachman, h 41 Lentz av
Carlin Lawrence tinsmith, h 160 Pacific
Carlin Lawrence J, leatherwkr, h 133 Jackson
Carlin Margaret, wid Jas, h 160 Pacific
Carlin Margaret, wid Lawrence, h 133 Jackson
Carlin Martin, sal, 156, h 103 Warren
Carlin Mary, dressmkr, 50 Liberty
Carlin Michael, hostler, h 111 Belv av
Carlin Michael, painter, h 24 Monroe
Carlin Michael Jr, sal, 156, 178 Warren, h 103 Colden
Carlin Owen, lab, h 47 Madison
Carlin Owen Mrs, h 108 Johnson
Carlin Patrick, lab, h 266 Mulberry
Carlin Patrick, polisher, h 147 Tichenor
Carlin Patrick H, plater, h 157 Tichenor
Carlin Peter, brass moulder, h 157 Tichenor
Carlin Philip teamster, h 33 Vincent
Carlin Rose, wid Jas, h 112 Ferguson
Carlin Thos, lab, 116 Monroe
Keeler [illegible] Central Ave., Newark.
Carlin Wm, Eng Co No 7, h 266 Warren
Carlin Wm, lab, h 38 Nassau
Carlin Wm tanner h 20 Houston
Carlin Wm Jr student, h 266 Warren
Carlin Wm H Jr mason, h 117 Clifton av
Carlis Geo (c), lab, h 20 Maiden la
Carlisle Cornelia Mrs, dressmkr, h 50 Liberty
Carlisle Fred L. clk, 313 SOav
Carlisle John, eng, h 318½ 14th av
Carlisle Lucy, wid Lewis L, h 10 Gouverneur
Carlisle Willis J, spinner, h 210 Ogden
Carlo Frank, barber, 355 Market
Carlo Jas, hat, h 61 Dod al
Carlos Jas J, h 364 Central av
Carlos Michael, bricklayer, h 113 Bowery
Carlough Jas, carp, 666 Mt Prospect av
Carlson Chas, shoemkr, h 150 Court
Carlson Ernest, steelwkr, h 27 Downing
Carlson Victor, painter, h 79½ Chambers
Carlson Wm, designer h 276 Verona av
Carlsson John, tailor, h 83 Spgfld av
Carlton Addie, wid Wm, h 74 S 8th
Carlton Andrew, lab, h 117 Monroe
Carlton Frank J clk, register office, Court House h 128 Prospect
Carlton Gerald, journalist, h 175 S 6th
Carlton Jas, hat, h 273 Central av
Carlton Wm A, mech, h 128 Prospect

CAR

WALTER L. BEITELL. EDMUND A. HALSEY.
BEITELL & HALSEY
SURVEYORS
179 MARKET ST, NEWARK, N. J.
FIRST FLOOR TEL. NO. 954

Carlucci Angelantonio, h 33 Prospect pl
Carlucci Antonio, bootblack, h 14 Factory
Carlucci Francesco, lab, h 29 Garside
Carlucci Luigi, lab, h 29 Garside
Carlucci Michael, blksmith, 107 7th av
Carlucci Orazio, blksmith, 107 7th av
Carlucci Pasquale, lab, h 12 Factory
Carman Cornelius, retired, h 186 Jefferson
Carman John, grocer, h 95 Emmett
Carman John C Mrs, h 95 Emmett
Carmer Walter, wireweaver, h 135 Aqueduct
Carmichael A R, h 157 Oraton
Carmichae, Calvin R dentist, h 212 Ferry
Carmichael Jas, h 52 Crawford
Carmichael Jas, conductor, h 52 Green
Carmichael Jas, toolmkr, h 91 Clifton av
Carmichael Margaret, wid Robert, h 63 Colden
Carmichael Mulford, salesman, h 159 Mt Prospect av
Carmichael Robert B, DSMwks, h 63 Colden
THE HAVENE C[illegible], 208-210 Ferry St See page 786.
Carmight Alonzo, stone polisher, h 109 Summer av
Carmody John, grocer, h 57 Lock
Carnahan Alex, carp, h 134 New
Carnahan Alex Jr, Weston's ECwks, h 134 New
Carnahan Jas, carp, h 218 Bergen
Carnahan Robert, jewelry, h 134 New
Carnelli Paolo, painter, h 273 Bank
Carnelli Paul, painter, 273 Bank See adv index
Carnes John, clk, h 220 N 6th
Carnevale Angelantonio, lab, h 162 N Canal
Carnevale Cæsar, lab, h 95 State
Carnevale Domenico, lab, h 58 River
Carnevale Francesco, lab, h 58 River
Carnevale Giuseppe, grocer, h 158 Commerce
Carnevale Joseph, grocer, 158 Commerce
Carnevale Orazio, lab, 36 Adams
Carnevale Vincenzo, lab, 12 Drift
Carnevale V Vincenzo, lab, h 97 State
Carney David D, lawyer, 800 Broad, h 110 Harrison av, Har
Carney Delia, wid Jas, h 305 Warren
Carney Esther Mrs, h 96 Thomas
Carney Joseph, fireman, h 33½ Bremen
Carney Patrick, lab, h 82 Chapel

JAS. A. COE & CO. 106 & 108 MULBERRY ST. 68, 70, 72 CLINTON ST. IRON AND STEEL

FIDELITY TITLE & DEPOSIT CO. LOANS MONEY ON BOND AND MORTGAGE. TRUSTS OF EVERY CHARACTER ADMINISTERED.



E. E. BOND & CO. 791 BROAD STREET
REAL ESTATE AND INSURANCE. LOANS ON MORTGAGE.

CAR

Carney Peter, leather, h 244 High
Carney Thos, carpet layer, h 255 Elm
Carnright Alonzo, stone polisher, h 109 Summer av
Carnet Victor, waiter, h 191 Ferry
Carnrike Emma J, ins, h 125 Elizabeth av
Carnrike Sarah F, wid Andrew K, h 125 Elizabeth av
Carolan Bernard, oilclothmkr, h 190 Norfolk
Carolan Edward, sal, 340 Warren
Carolan Hugh, drygoods, 114 Bowery, h 30 Vincent
Carolan John, tanner, h 28 Bowery
Carolan Matthew, sal, h 301 Central av
Carolan Patrick, shoemkr, h 190 Norfolk
Carolan Philip, lab, h 30 Vincent
Caroline Henry, leatherwks, h 207 McWhorter
Carone Serafino, lab, h 133 S Canal
Caroti Michael, lab, h 3 Rankin
Carpenter Albert, DSMwks, h 106 Camden
Carpenter Arthur, carp, h 127 Stone
Carpenter Cormick watchman, h 120½ Bowery
Carpenter Edward H, lawyer, h 235 Roseville av
Keeley Cure, 15 Central Ave., Newark.
Carpenter Frank, mfr, h 10 Plum
Carpenter Geo E, lawyer, 800 Broad, h Livingston, NJ
Carpenter Geo W sexton 6th Presbyterian chh, h 116 Prospect
Carpenter Grant, mech eng, h 310 Sumr av
Carpenter Guthrie M, h 116 Prospect
Carpenter Halsey K, NY, h 745 Mt Prospect av
Carpenter Jesse N, livery, 194 E Kinney h 50 Nichols
Carpenter John F, painter, h 436 Orange
Carpenter John J, foreman, h 37 Mott
Carpenter Kate R, wid Benj, h 65 South
Carpenter Margaret, wid Edward, h 20 Fillmore
Carpenter Martha, wid Wm, h 16 Marshall
Carpenter Melville A, carp, h 65 South
Carpenter Samuel, filemkr, h 397½ Norfolk
Carpenter Sarah, wid Joseph, dressmkr, h 121 Bank
Carpenter Wm A, surveyor, h 116 Prospect
Carpenters' Union No 723, 330 15th av
Carpenters' and Joiners' Union No 119, 128 Mulberry
Carpino Lorenzo, lab, h 66 Belmont av
Carr Chas P, carp, h 106 Elm
Carr Chas S, lineman, h 127½ Commerce
Carr David C, sal, 51 Pacific
Carr David E, jeweler, h 51 Pacific
Carr David S, carp, h 93 Waverly pl
Carr Edward, toolmkr, h 199 Bruce
Carr Edward H, carp, h 625 Hunterdon

CAR

Carr Eva A, stenographer, 800 Broad, h 51 Pacific
Carr Geo, painter, h 220 Morris av
Carr Jas, stonecutter, h 30 Camfield
Carr Jas H, stonecutter, h 88 8th av
Carr John, Carr & Ball, 111 Passaic av, Harrison, h 48 8th av
Carr John, blacksmith, h 89 M&E av
Carr John, carp, h 161 NJRRav
Carr John, Engine Co No 2, h 136 Sheffield
Carr John, fireman, h 136 Sheffield
Carr John, leather, h 204 Jefferson
Carr John, stonecutter, h 62 11th av
Carr John, watchman, h 186 Livingston
Carr John H, Engine Co No 2, h 136 Sheffield
Carr John & Co, tanners, 79 Somerset
Carr Julia, wid Patrick, 44 Read
Carr Martha, wid Jos W, h 24 Thomas
Carr Mary, wid Michael, confectioner, h 474 Market
Carr Mary E, wid Vincent, h 360 Bank
Carr Mary J, wid Robert, h 46 Crawford
Carr Michael hat, h 2 Richmond
Carr Michael lab, h 86 Lock
Carr Michael, sal, 20 Railroad pl
Carr Richard, hat, h 62 11th av
Carr Robert, horsedealer, h 169 Plane
Carr Rodman B, clk, h 24 Thomas
Carr Samuel, stonecutter, h 133 Stone
Carr Samuel Jr, Engine Co No 1, 819 Broad, h 127½ Commerce
Carr Samuel R, janitor, h 127½ Commerce
Carr Thos, conductor, h 127½ Commerce
Carr Thos, mason, h 65 Crawford
Carr Thos J, polisher, h 295 Central av
Carr Thos S, stonecutter, ad 62 11th av
Carr Wm, driver, h 127½ Commerce
Carr Wm, electrician, h 269 Morris av
Carr Wm A, Boutillier & Carr, 263 Sussex av, h 29 13th av
Carracino Dominick, barber, 239 Clinton av
Carragan Chas W, trunkmkr, h 47 Orange
Carragher Catherine, wid John, h 105 Hunterdon
Carragher Jas, floorwalker, h 21 Breintnall pl
Carragher Patrick, motorman, h 105 Hunterdon
Carrick Jas, lab, h 60 Adams
Carrick Peter, lab, h 60 Adams
Carrick Thos, lab, zincwks, 98 Ferguson
Carrick Wm, knifecutter, h 69 Prospect
Carrier Pigeon Flyers' Association, 7 Commerce
Carrigan Jas F, mach, h 14 Richmond
Carrington Chas L, Mayhew & Carrington, r 16 Green, h 801 High
Carrington Edward M, h 984 Broad
Carrington John L G, bkkpr, h 261 S 10th
Carrington Paul, clk, h 984 Broad

Real Estate, Coal and Insurance. MYRON W. MORSE 139 Third Ave. 8th Ward Real Estate a Specialty.

R. Walsh & Co. ICE CREAM AND CANDY MAKERS
157 MARKET STREET 673 BROAD STREET

R. C. BOICE CO. Office, 10-14 LAFAYETTE ST. Coal Pockets, 562-566 Market St. TELEPHONE 593. COAL



THE GREAT ATLANTIC AND PACIFIC TEA CO. Headquarters for Finest Grades of Teas, Coffees, Spices, Baking Powder, &c. 730 Broad St. & 174 Springfield Ave. 107 Market St. cor. Washington St.

NEWARK ELECTROTYPE FOUNDRY WILSON BUILDING 48-52 Lawrence St.

CAR

Carrione Carlo, lab, h 115 S Canal
Carris Annie, clothing, 44 N Canal
Carris Nathan, cigarmkr, h 73 Webster
Carris Solomon, cigar mfr, 64 Belleville av, h 73 Webster
Carrissi Antonio, lab, h 100 River
Carrol Edward, bartender, h 170 Adams
Carrol Ernest h 171 13th av
Carrol John lab, 393 S 18th
Carroll Albert, japanner, h 82 Lexington
Carroll Alice wid Thos, h 122 Summer av
Carroll Andrew h 25 6th av
Carroll Catherine C F Co, h 70 Norfolk
Carroll Chas, celwks, h 33 Oxford
Carroll Chas polisher h 229 Academy
Carroll Dennis B, bartender, h 25 6th av
Carroll Edward, tanner, h 229 Academy
Carroll Edward Jr, lab, h 181 McWhorter
Carroll Ellen wid Jas, h 61 Burnet
Carroll Eugene, ins, h 278 Plane
Carroll Eugene C, bkkpr h 189 Sussex av
Carroll Jas, artesian wells, h 86 Bank
Carroll Jas, est, feed, 46 Market, h Irvington
Carroll Jas, tanner, h 18 Bowery
Carroll Jas A, cartman, h 156 South
Carroll Jennie L, wid Phil A, h 233 Walnut
Carroll John, engraver, h 43 Ward
Carroll John, lab, h 140 Hudson
Carroll John, lab, h 270 Ferry
Keeley Cure, 15 Central Ave., Newark.
Carroll John, lab, h 10 Berlin
Carroll John, polisher, h 181 McWhorter
Carroll John, sal, 56 Belleville av
Carroll John, watchman, h 10 Freeman
Carroll John L, cashier, h 18 State
Carroll Joseph, optician, h 121 Newton
Carroll Julia, wid Jas, h 70 Norfolk
Carroll Julia A, C T Co, h 70 Norfolk
Carroll Kate, wid Philip, sal, h 12 Lexington
Carroll Lawrence, bridgetender, h 25 6th av
Carroll Lizzie, dressmkr, h 68 State
Carroll Margaret C, dressmkr, h 33 Hudson
Carroll Mary, supt 1st dist Bureau Associated Charities, h 20 Warren
Carroll Mary, dressmkr, h 68 State
Carroll Mary, wid Edward, h 181 McWhorter
Carroll Mary A, wid Jas, h 140 Hudson
Carroll Matthew, lab, h 66 Adams
Carroll Matthias, silverplater, h 160 Hud
Carroll Michael, shoemkr, h 61 Burnet
Carroll Morris, furrier, h 172 Academy
Carroll Patrick, lab, h 33 Passaic av
Carroll Patrick, lab, h 68 State
Carroll Patrick, zincwks, h 46 Fillmore
Carroll Peter, tanner, h 18 Bowery
Carroll Philip, boilermkr, h 61 Jefferson

CAR

Carroll Richard, lab, h 61 Union
Carroll Robert, leather, 259 Washington, h 20 Warren
Carroll Sarah, wid Thos, h 19 Esther
Carroll Stephen M, eng, h r 18 Bridge
Carroll Thos, h 25 6th av
Carroll Thos, miner, h 157 Tichenor
Carroll Thos F, leather, h 164 Van Buren
Carroll Thos I, fireman, 19 Esther
Carroll Thos J, mach, h 52 Lafayette
Carroll Thos L, jewelry, h 18½ Thomas
Carroll Wm, lab, h 80 Frederick
Carroll Wm, lab, h 20 7th av
Carroll Wm, tinsmith, h 25 6th av
Carroll Wm A, detective, h 138 Commerce
Carroll Wm C, foreman, h 66 Union
Carroll Wm J, PRR, h 116 E Kinney
Carroll W E, physician, 481, h 448 Broad. See page 23
Carrolton Daniel, japanner, h 37 Lock
Carrow T L, Mandeville, Carrow & Crane, 336 Mulberry, h 18½ Thomas
Carrow W J, Mandeville, Carrow & Crane, 336 Mulberry
Carrs Thos, sal, 98 Orange
THE RAVENE COAL CO., 208-210 Ferry St. See page 786.
Carryl Frank M, real estate, h 19 N End terrace
Carse Eliza J, CTwks, h 265 Ogden
Carse Wm, lab, h 166 James
Carslake Howard R, electrician, h 198 Elm
Carson C Marrion, clk, h 189 Orange
Carson Edward, clk h 375 Central av
Carson Eliza, wid Wm, h 36 Wilsey
Carson Harrold H, clk, h 375 Central av
Carson Jas, police, h 375 Central av
Carson John, Lister's, 306 Elm
Carson John, harnessmkr, h 79 Columbia
Carson Lizzie, confectioner, h 164 Van Buren
Carson Margaret, stenographer, 763 Broad, h Montclair
Carson Philander B, printer, 832 Broad, h Orange
Carson Wm, celwks, h 375 Central av
Carson Wm, celluloidwks, h 36 Wilsey
Carson Wm, NY, h 903 Degraw av
Carstan Henry, driver, h 25 Fairview av
Carstens Wm, bartender, h 37 Spgfld av
Carstons Peter, eng, h 219 Morris av
Carswell Archibald, CTwks, h 101 Sumr av
Carswell Bryce, dyer, h 72 High
Carswell Bryce Jr, plumber, h 72 High
Carter Aaron, Carter, Hastings & Howe, Mulberry c Park, h Orange
Carter Alethea M, h 93 Bruen
Carter Alfred, brakeman, h 82 Cutler
Carter Anna B, h 76 4th av
Carter Annie R, h 123 Pennsylvania av
Carter Anson A, h 81 Clinton av
Carter Archibald, moulder, h 54 Spring

JAS. A. COE & CO. 106 & 108 MULBERRY ST. 68, 70, 72 CLINTON ST. IRON AND STEEL

FIDELITY TITLE & DEPOSIT CO. GUARANTEES TITLES AT FIXED RATES WITH NO EXTRA CHARGES.

FRANK WISJOHN, Real Estate, 757 BROAD ST.



CAR

Carter A Pierson, carp, bldr, 44 Webster
Carter Chas, bankclk, h 372 7th av
Carter Chas, carp, h 113 3d av
Carter Chas A, bankclk, h 18 Hampden
Carter Chas E, planomkr, h 72½ Blmfld av
Carter Chas H, salesman, h 459 Summer av
Carter DeWitt J, butter, etc, h 39 Bleecker
Carter Edwin, foreman, h 18 Hampden
Carter Ellen (c), wid Jas, h 12 Silk
Carter Ellen B, wid Winfield S, h 24 Webster
Carter Ellen F, wid Joseph, h 99 Blmfld av
Carter Elmer E, Carter & Cox, 42 Sherman av, h 71 Astor
Carter Eveline, wid Fred, h 35 W Kinney
Carter Fannie, wid Wm H, h 123 Waverly pl
Carter Fannie (c), wid Geo, h 104 n Canal
Carter Florence G, Oliver st PS, h 39 Bleecker
Carter Fred A Mrs, h 17 Walnut
Carter Geo L, carriagemkr, h 28 Gillett pl
Carter Geo L, polisher, h 62 Winthrop
Carter Harriet, wid Robert (c), h 10 Boudinot
Carter Harry R, dredger, h 94 Wakeman av
Carter, Hastings & Howe, Aaron Carter, Courtland E Hastings, Geo R Howe and Wm T Gough, mfg jewelers, Mulberry c Park See adv index
Keeley Cure, 15 Central Ave., Newark.
Carter Henrietta, wid Theo, h 73 W Kinney
Carter Henry (c), lab, h 104 N Canal
Carter Henry, painter, h 241 Central av
Carter Isaac W, clk, h 138 Garside
Carter Isabella L, h 123 Pennsylvania av
Carter John J, eng, h 39 Bleecker
Carter John R, clk, 804 Broad, h 74 Orchard
Carter John W, dentist, 101 Walnut
Carter Joseph, mach, h 52 Nelson pl
Carter Joseph S, fruits, h 319 Bank
Carter J Horatio Rev (c), pastor Bethany Baptist chh h 13 Bank
Carter J J, eng, h 39 Bleecker
Carter J J, hostler, h 496 Washington
Carter J V, h 94 Wakeman av
Carter Louis (c), expressman, h 99 Arlington
Carter Louis B, lettercarrier, h 95 Ferry
Carter Marshall (c), lab, h 15 Crawford
Carter Mary E Mrs, dressmkr, h 27½ Lemon
Carter Ray D, clk, 40½ Elizabeth av
Carter Robert B, clk, h 356 7th av
Carter R Smith, city expert, City Hall, 873 Broad, h 69 Washington av
Carter Samuel B, steelwks, 482 Market
Carter S Fanny, prin Walnut st PS, h 38 Park
Carter Thos, driver, h 10 Plane

CAS

Carter Wm D, ins, 791 Broad, h 40½ Elizabeth av
Carter Wm H, h 27½ Lemon
Carter Wm M, jeweler, h 35 Fulton
Carter Wm T, Carter, Hastings & Howe, Mulberry c Park, h 78 Park pl
Carter Wm T Jr, student, h 78 Park pl
**CARTER & COX,** Elmer E Carter and Harry C Cox, Mutual Caff, 42 Sherman av
Cartila Alphonso, barber, 179 Warren
Cartledge Anna, wid Walter, h 77 Sussex av
Cartlen Andrew teamster, h 40 Jackson
Cartwright David, slateroofer, h 94 N 6th
Cartwright Lumber Co 195 Garside
Cartwright Rachel A wid Benj, h 732 High
Cartwright Robert, plasterer h 94 N 6th
Cartwright Robert W, Prud, h 94 N 6th
Carty Jennie, grocer, h 139 Elm
Carus Christina, wid Julius, h 630 S 17th
Caruso Alphonso, lab, h 97 State
Caruso Antonio, lab, h 35 Sheffield
Caruso Carmine, lab, h 43 Sheffield
Caruso Domenico, lab, h 38 Adams
Caruso Franceso, barber, h 399 Market
Caruso Frank, fruit, 112½ Market, h 20 Camfield
Caruso Giovanni, lab, h 24 Boyden
Caruso Jerry, barber, 83, h 107 7th av
Caruso Leopold, shoemkr, h 28 5th av
Caruso Lorenzo, h 24 Boyden
Caruso Pasquale, lab, h 37 Garside
Caruso Rocco, lab, h 31 Boyden
Caruso Vincenzo, lab, 27 Nassau
Caruso Vitonicola, tailor 7½ Drift
Carver Theo (c), kalsomining, h 248 Prince
Cary Dennis, lab, h 137 Bowery
Cary Jas, h 108 Tichenor
Cary Jas, h 212 13th av
Cary John, lab, 137 Bowery
Cary John R, Cary & Kenny, 522 Broad, h 146 New
Cary Leonard, retired, 222 Belleville av
Cary Patrick, lab, h 433 S 7th
Cary Thos, elec, 42 Sandford
Cary Thos E, tanner, h 81 Wilsey
Cary Wm W, eng, h 291 Market
Cary & Kenny, John R Cary and Thos J Kenny, mfrs picture frames, etc, 522 Brd
Casale Antonio, lab, h 288 Van Buren
Casale Biagio, interpreter, h 83 River
Casale Chas, constable, h 158 N Canal
Casale Frank, confectioner, 24 5th av
Casale Frank, barber, 30 Bridge, h 8th av
Casale Frank, salesman, h Clinton av
Casale John, detective, Court House, 18 Market, h Irvington
Casale Michele, grocer, h 83 River
Casale Nicbola, lab, h 121 S Canal
Casale Petro, lab, 67 River
Casale Pietro, lab, 47 River

Coal and Wood—PARK AVENUE COAL CO., 14th Street and Park Avenue, East Orange, N. J.

USE THE THATCHER FURNACES AND RANGES
Foundry: Newark. THATCHER FURNACE CO. 240 Water St., N. Y

R. C. BOICE CO. Office, 10-14 LAFAYETTE ST. Coal Pockets, 562-566 Market St. TELEPHONE 593. COAL



The FAIRLIE & WILSON COAL CO Office 192 Broad Street, Newark, N.J. Pockets, Pennsylvania R.R. Harrison Telephone 70

Would you light a cigar with a $1,000 bill? THE COVENANT MUTUAL LIFE gives $1,000 INSURANCE at the rate of 5c. DAILY. BARNETT & HAINES, Genl Managers No. 185 MARKET STREET, NEWARK, New Jersey

CAS

Casale Pietro, lab, 98 River
Casalino Jas, plumber, h 15 Boyden
Casarella Donato, mason, h 215 Spgfld av
Casazzone Vincenzo, shoemkr, 15 Lock
Cascella Carmine, mech, h 107 S Canal
Cascella Giovanni, mech, h 107 S Canal
Cascelle Giuseppe, shoemkr, h 155 S Canal
Cascello Antonio, mech, h 107 S Canal
Cascale Salvatore, lab, h 11 Lock
Cascino Vitale, lab, 15 Lock
Casco Giuseppe, shoemkr, h 67 Orange
Case Arthur M, jeweler, NY, h 657 Summer av
Case Ernest W, h 84 Kossuth
Case Fred M, silverplater, h 808 Parker
Case Geo W, carp, h 280 Lafayette
Case Geo W, 752 Broad, h 280 Lafayette
Case John V, jeweler, h 80 Wakeman av
Case Martin B, conductor, h 429 18th av
Case Mary, wid Edward, h 149 Belleville av
Case Merritt C, jeweler, NY, h 27 Elliott
Case Sarah, wid Geo, h 156 W Kinney
Case Winfield, conductor, h 198 Parker
Case Wm H, sawmkr, h 117 NY av
Casentino Francesco, lab, h 90 River
Casey Dennis, smeltingwks, h 26 Monroe
Casey Edward, driver, h 141 Monroe
Casey Elizabeth, wid John, h 373 High
Casey Jas, leather, h 49 Pacific
Keeley Cure, 15 Central Ave., Newark.
Casey Jas P, undertaker, 105 Washington, h 23 Arch
Casey John, lab, h 3 Clover
Casey John, sal, 153 Ogden
Casey John, shoemkr, h 61 Ferry
Casey Mary, wid Thos, h 14 Catharine
Casey Michael, beerticewks, h 641 N 7th
Casey Michael J, conductor, h 115 Bank
Casey Patrick, lab, h 165 7th av
Casey Richard F, driver, h 98 Nichols
Casey Thos, lab, h 14 Aqueduct pl
Casey Thos, carp, h 139 Monroe
Casey A W, mech eng, h 23 Orchard
Cashill John, woodwkr, h 55 Bowery
Cashill Margaret, wid Thos, h 101 Congress
Cashill Patrick, sal, 55 Bowery
Cashion Catharine, wid Richard, h 29 Morton
Cashion Ella, dressmkr, h 89 Arlington
Cashion Genevieve A, teacher Morton st PS, h 29 Morton
Cashion Harry, leather, h 29 Morton
Cashion Harry P, h 259 Mulberry
Cashion John, fish, 51 CM, h 259 Mulberry
Cashion John, splitter, h 29 Morton
Cashion Lillian I, teacher Morton st PS, h 29 Morton
Cashion Richard Jr, Cashion & Flynn, 14 Chapel, h 513 Ferry
Cashion Theresa, dressmkr, h 89 Arlington
Cashion Wm, splitter, h 29 Morton

CAS

Cashion & Flynn, Richard Cashion Jr and Peter Loehnberg, mfrs carriage leather, 14 Chapel
Casiera Rocco, lab, h 4 Garside
Casiero Bonaventura, shoemkr, 7 Boyden
Casiero Donato, lab, h 35 Garside
Casiero Mich, lab, h 23 Boyden
Casino Hall, 147 William
Casler Jas W, gasfitter, h 28½ High
Casler Wm A, mach, h 149 Mt Prospect av
Caspar Chas, bartender, h 352 Halsey
Caspar Fred, mach, h 96 Walnut
Caspar John, shoemkr, h 267 Acadamy
Cass Eliza Mrs, h 389 Central av
Cass Philipi, carp, h 389 Central av
Cass Thos, lab, h 389 Central av
Cassady Chas, carriage painter, h 152 E Kinney
Cassedy Jas C, bkkpr, h 58 E Kinney
Cassel Margaret, wid Geo, h 20 Barbara
Casseles Isaac B, salesman, h 320 Belv av
Cassell Andrew, polisher, h 290 W Kinney
Cassell John, contractor, 290 W Kinney
Cassell John Jr, shoemkr, h 288 W Kinney
Cassell Margaret Mrs, h 421 Walnut
Casselmann Elizabeth, wid Julius, h 371 Springfield av
THE RAVENE COAL CO 208-210 Ferry St. See page 786.
Casselmann Fred A W, watchmkr, 372 Springfield av
Casselmann Oscar, woodturner, h 371 Central av
Cassen Jas, foreman, h 70 Summer av
Casseral Antonio, mas, h 215 Springfield av
Casserley Letitia, wid Thos, h 81 Crane
Cassese Joseph V, shoemkr, h 93 Sheffield
Cassidy E J, PRR, h 75 Walnut
Cassidy Frank, tinsmith, h 46 Maine
Cassidy Herbert, grocer, 82 Wilsey
Cassidy Jas, keeper Jewish Cemetery, h 530 SOav
Cassidy Jas, lab, h 69 Hoyt
Cassidy John, tinsmith, h 46 Maine
Cassidy Joseph A, hostler, h 105 NYav
Cassidy Margaretha, wid John, h 32 4th
Cassidy John, brakeman, h 1 Merchant
Cassidy Michael, ins, h 11 Hamilton
Cassidy Michael, lab, h 50 Lister av
Cassidy Michael, roller, h 364½ Central av
Cassidy Patrick, lab, h 196 Pacific
Cassidy Patrick, steelwks, h 120½ Bowery
Cassidy Peter, lab, h 27 Johnson
Cassidy Peter Jr, springmkr, h 27 Johnson
Cassidy Thos, harnessmkr, h 43 Ward
Cassidy Walter P, professional nurse, h 425 SOav
Cassidy Wm, harnessmkr, h 43 Ward
Cassidy Wm, tinsmith, h 46 Maine
Cassidy Wm Jr, tinsmith, h 46 Maine
Cassler Geo, lab, h 9 Corey
Cassler Wm H, carman, h 9 Corey

JAS. A. COE & CO. 106 & 108 MULBERRY ST. 68 70, 72 CLINTON ST. IRON AND STEEL

MOCKRIDGE & SON
97 & 99 MARKET ST., NEWARK
Wood and Slate Mantels . .
Wainscot and Floor Tiling



E. E. BOND & CO. 791 BROAD STREET
REAL ESTATE AND INSURANCE. LOANS ON MORTGAGE.

MYRON W. MORSE, 139 Third Avenue
SIGN RED WHITE BLUE COLORS
Real Estate, Coal and Insurance

CAS

Cassler Wm H Jr, painter, h 9 Corey
Cassley Jas, wood finisher, h 10 Longworth
Cassner Fred, clk, h 34 Monmouth
Castagnah Pietro, lab, h 19 Pierson al
Castagno M, shoemkr, h 27 Fairview av
Castellano Nicola, lab, h 12 Factory
Castello Filippo, lab, h 101 14th av
Casten Wm, bartender, h 37 Springfield av
Casterline Frank, expressman, h 130 Warren
Casterline Geo, expressman, h 130 Warren
Casterline Roy, laundry agt, h 71 E Kinney
Casterline Wm, expressman, h 316 Plane
Castian Joseph, conductor, PRR, h 143A Thomas
Castigliano Angelo, lab, h 368 15th av
Castle Cortland, carp, h 97 Sherman av
Castle Erwin, carp, h 45 High
Castle Fred poultry, 26 CMwk, h 192 Mt Prospect av
Castle Gabriel, motorman, h 15 Oxford
Castle Peter, lab, h 567 Market
Castle Samuel, Samuel Castle & Sons, 57 Cutler, h 45 High
Castle Samuel Jr, Samuel Castle & Sons, 57 Cutler, h 45 High
Castle Samuel & Sons, Samuel, Samuel Jr and Wm, carps, bldrs, 57 Cutler, 45 High. See adv index
Keeley Cure, 15 Sentra Ave., Newark.
Castle Wm, Samuel Castle & Sons, 57 Cutler, h 27 6th av
Castle Wm B, butcher, 84 Bloomfield av
Castler Wm, painter, h 149 Mt Prospect av
Castles Andrew, A Castles & Sons, 129 8th av
Castles Andrew Jr, A Castles & Sons, 129 8th av
Castles A & Sons, Andrew and Andrew Jr, coal, 129 8th av
Castles Chas, mach, h 109 4th av
Castles Lorenzo, foreman, h 109 4th av
Castles Lorenzo, mach, h 47 5th av
Castles Thos, foreman, h 73 Summer av
Castleton Wm, blacksmith, h 623 S 11th
Castleton Wm H, h 490 18th av
Castner Alex B, toolmkr, h 250 N 7th
Castner Bernard, jeweler, h 154 Delancy
Castner Chas, lab, h 18 Garden
Castner Henry, miller, 16 8th av
Castner Jacob R, ice, h Irvington
Castner John, harnessmkr, h 225 Emmett
Castner John D, physician, 250 N 7th
Castner Otto, cutlery, h 471 S 16th
Castner Wm S, ironroofer, 763 Broad, h 250 N 7th
Castoll Jas, lab, h 175 McWhorter
Castorline Anna, wid Frank, h 130 Warren
Castorline Chas, expressma, h 130 Warren
Castorline Frank, expressman, h 130 Warren
Castorline Geo, expressman, h 130 Warren

CAV

Catalani Chas A, millinery, 609 Broad, h 44 Park
Cataldi Francesco, lab, h 295 Morris av
Cataldo Marnio, lab, h 368 15th av
Cataldo Nicola, lab, h 295 Morris av
Cataldo Raffino, lab, h 9 14th av
Catena Emidis, lab, h 287 Van Buren
Catena Giovanni lab, h 284 Van Buren
Catena Michele, lab, h 54 Adams
Catena Nicola lab, h 24 Madison
Catena Vincenzo, lab, h 284 Van Buren
Catenacci Luigi, lab, h 119 S Canal
Catenacci Matteo, lab, h 119 S Canal
Catenacci Vincenso, lab, h 119 S Canal
Cathers Alex, foreman, h 145 James
Catherwood John, harnessmkr, h 63 19th av
Catherwood Samuel, satchelmkr, h 458 15th av
Catholic Institute, 76 New
Catholic Ledger, O'Connor & Regan, publishers, 132 Mulberry
Catholic Publishing Co, 144 South
Catholic Retreat Nunnery, 13th av c 10th
Cation Hiram, grocer, 32 E Kinney, h 54 Orchard
Catlett John, watchman, h 480 Spgfld av
Catone Donato, lab, h 43 Sheffield
Cattaneo Andrew, barber, 475 Spgfld av
Cattaneo Corrado, barber, 475 Clifton av
Cattell Edward, carp, h 145 Pa av
Catterell Coal Co, 74 Chestnut
Catteno Angelo, hat, h 119 Polk
Catherwood Wm, lab, h 28 Broome
Cauchian Wm, police, h 140 7th av
Caufield Bridget, wid Patrick, h 90 Bergen
Caufield Chas, hatfinisher, h 273 Warren
Caufield Chas F Jr, grocer, h 18 Tichenor
Caufield Chas F, grocer, 413 Mulberry, h 18 Tichenor
Caufield Frank P, NPO, h 18 Tichenor
Caufield John, hat, h 273 Warren
Caufield Kate, dressmkr, h 16 Johnson
Caufield Mary, wid Thos, h 11 Searing
Caufield Mary L, Lawrence st PS, h 18 Tichenor
Caufield Thos, lab, h 80 Chambers
Caufield Patrick, celluloid, h 80 Chambers
Caufield Chas, stonecutter, h 273 Warren
Cauley Peter, lab, h 12 Somerset
Caulfield Bridget, wid Patrick, h 90 Bergen
Caulfield Thos, electroplatr, h 90 Bergen
Caullett John, stonecarver, h 109 South
Cavallo Vincenzo, shoemkr, 28 5th av
Cavaliere Luigi, barber, h 355 Market
Cavaliere Joseph, lab, h 71 Monroe
Cavanagh Ann, wid John, h 131 Adams
Cavanagh Dennis, NY, h 321 Elm
Cavanagh Edward, leather, h 19 Hoyt
Cavanagh Edward, lab, 213 Jefferson
Cavanagh Edward, moulder, h 74 Sheffield
Cavanagh Eliza Mrs, h 55 13th av

FIDELITY TITLE & DEPOSIT COMPANY Receives Deposits and Pays two (2) per cent. Interest upon Daily Balances, Subject to Check at Sight.

R. C. BOICE CO. Office, 10-14 LAFAYETTE ST. Coal Pockets, 562-566 Market St. TELEPHONE 593. COAL



HONEYWELL & PAINTER, UNDERTAKERS G. W. HONEYWELL, Late with E. B. Woodruff 884 BROAD ST. 'PHONE 759-A

The Great Atlantic and Pacific Tea Co. 790 BROAD ST. & 174 SPRINGFIELD AVE. 107 MARKET ST. cor. WASHINGTON ST. Use A. & P. Extracts
Make no mistake, if you want reliable Goods, go only to the stores of

CAV

Cavanagh Francis J, keeper, h 321 Elm
Cavanagh Fred clk, h 1 NJRRav
Cavanagh Jas moulder h 100 Nichols
Cavanagh Jas M, clk, 762 Broad, h 321 Elm
Cavanagh John h 496 Market
Cavanagh John, polisher, h 37 Jackson
Cavanagh John prop Palace Hotel 1 NJRR av, h 651 High
Cavanagh John shipping clk, h 10 Arch
Cavanagh John J, City Hall, h 39 Cherry
Cavanagh John J polisher h 100 Nichols
Cavanagh John M polisher h 35 Jackson
Cavanagh Joseph collector PO, h 105 Bleecker
Cavanagh Joseph, leatherwkr, h 30 Shipman
Cavanagh Joseph O deputy collector, h 105 Bleecker
Cavanagh Kerrin, foreman, h 54 Niagara
Cavanagh Maggie Mrs, h 116 Bowery
Cavanagh Mary, wid Geo, h 424 Halsey
Cavanagh Mary A, wid Jas A, confectioner, 64 1st
**Cavanagh Mary F, wid Dennis, h 323 Elm**
Cavanagh Matthew J, eng, h 338 Central av
Cavanagh Michael, lab, 213 Jefferson
Cavanagh Nellie, h 157 James
**Cavanagh Patrick, lab, h 10 Arch**
Keeney Lore 15 Centra Ave., Newark.
Cavanagh Patrick, lab, h 68 Warren
Cavanagh Sarah, h 14 Eagles
Cavanagh Thos, carp, h 211 Central av
Cavanagh Thos, foundry, h 96 Magazine
Cavanagh Thos, housesmith h 35 Jackson
Cavanagh Thos F, lettercarrier, h 136 Monroe
Cavanagh Wm, carp, h 321 Elm
Cavanagh Wm, lab, h 184 Foundry
Cavanagh Wm, moulder, h 127 Commerce
Cavanagh Wm, stonecutter, h 271 Academy
Cave Wm, brakeman, h 530 Broad
Caveneget Eugene, clk, h 11 Quitman
Caveneget Francis, hat, h 52A William
Caveneget Frank, jeweler, h 48 Quitman
Caveneget Leon hat, h 52A William
Caviarre Louis, barber, 355 Market, h 71 Monroe
**Cavicchia Anthony, lab, h 76 Warren**
Cavicchia Domenico, lab, h 1295 Broad
Cavicchia Frank, printer, h 140 Commerce
Cavicchia John, foreman, h 1295 Broad
Cavicchia Pietro, foreman, h 1295 Broad
Cavicchia Raffaele, lab, h 140 Commerce
Cavicchia Rosa Mrs, h 140 Commerce
Caviezel Alphonze, engraver, h 159 Green
**Cawley, Clark & Co, paint mfrs, 272 Passaic**
Cawley John, Barnett & Co, h 338 Belv av
**Cawood Fred W, foreman, 31 Alling**
Cawood Wm, coachpainter, h r 301 Washtn
**Cawvery Edward mason, h 45 Providence**
Cecchini Addolorato, lab, h 68 River

CEN

Cecchini Geremia, lab, h 58 River
Cecchini Giovannio, lab h 68 River
Cecchini Giuseppe, lab, h 68 River
Cecchini Liberato, lab, h 68 River
Cecchini Libero, lab, h 47 River
Cecchini Martino, lab, h 68 River
Cecchini Michele, lab, h 58 River
**Cecchini Pasquale, lab, h 58 River**
Cecchini Peppo lab, h 68 River
Cecchini Pietro lab, h 58 River
Cecchini Vincenzo, lab h 22 Madison
Cecchino Crocerio, lab, h 29 River
Cecchino Mariono lab, h 36 Adams
**Cecere Angelo, lab, h 63 River**
Cecere Antonio, bootblack, h 121 7th av
**Cecere Giovanni, lab, h 27 River**
Celentani Frank, barber, 75 Monroe
**Celentani Matteo, lab, h 75 Monroe**
Celinger Gottloeb, painter, h 181 W Kinney
Celis Mary, wid John, h 225 Waverly pl
Celluloid Co, Wm H Wood, general supt mtg dept, 295 Ferry, novelty, collar and cuff dept, 27 Asbridge, brush and comb dept, 146 Komorn
Celluloid Emery Wheel Co, Daniel Pierson Jr, pres, 874 Broad
Celluloid Japan Co, Leonard Richards, supt, 863 Broad
Celluloid Piano Key Co, 295 Ferry
Celluloid Varnish Co, 331 Chestnut
Celtic Club, S F Meagher, treas, 764 Broad
Cemetery B'nai Abraham, S 19th n SOav
Cemetery of the Holy Sepulchre, Central av c Grove
Cemetery Jewish, S 20th n 12th av
THE RAVENE COAL CO 208-210 Ferry St. See page 786.
Cemmer Frances Mrs, h 90 Berlin
Cenci Domenico, lab, h 117 S Canal
Cenci Nunzio, lab, h 117 S Canal
Cenci Palmarino, lab, h 117 S Canal
Cermamo Antonio, lab, h 26 Drift
Centanni Alfonso, barber, h 31 Garside
Centanni Alfonso, barber, h 109 Hunterdon
Centanni Antonio, lab, h 245 Springfld av
Centanni Carmine, carp, h 20 Boyden
Centanni Donato, lab, h 16 Factory
Centanni Elizabetta, wid Pietro, h 28 Sussex av
Centanni Francesco, lab, h 35 Garside
Centanni Gaetano, barber, 212 8th av
Centanni Giovanni, barber, 423 Central av
Centanni Vincenzo photogphr, 31 Garside
Centennary M E Church, Summer av c Kearny, Rev Winfield C Snodgrass
Centenary Reading Rooms, Irving c Summer av
Centennial Council No 196, I O O F, 605 Broad
Centennial Lodge No 216 K of H of N J, 683 Broad
Architects' Department, page 35

JAS. A. COE & CO. 106 & 108 MULBERRY ST. 68, 70, 72 CLINTON ST. IRON AND STEEL

DAVID HARPER THE BLUE STONE DEALER
No. 122 NORTH ELEVENTH STREET GENERAL CONTRACTOR



EUGENE A. McMURRAY SURVEYOR ENGINEER 785 BROAD



HOTZ'S SHOES ARE BEST
HOTZ SHOE CO.
236 MARKET ST.
COR. MULBERRY. TELEPHONE 2057.

Central av Ps, Geo O F Taylor prin, Central av n Newark
Central Club, 347 Washington
Central Council No 22, U GSB, 94 Newark
Central Dental Assn of Northern NJ, Dr Chas A Meeker, 943 Broad
Central Hall, J W Vaughn, agt, 838 Broad
Central House, family hotel, Geo M Davis, prop, 858 Broad
Central Labor Federation, 330 15th av
Central M E Chh, 299 Market, Rev Henry Spellmeyer, pastor
Central Planing Mills, P J Orben, prop, r 113 Central av
Central Power Co, Chas F Beers, mgr, 195 Halsey
Central Presbyterian Chh, Rev S Edward Young, Clinton av c Belmont av
Central Railroad Hotel, Ludwig Achtel-Stetter, prop, 842 Broad
**CENTRAL RR OF NJ, Freight and Baggage Transfer,** R G Lewis, mgr, 840 Broad, 21 Fair & 74 Lawrence. See adv index
Keeley Cure, 15 Central Ave., Newark.
Central RR of NJ, ticket office 182 Market, F T Fearey
Central RR of NJ, depot 840 Broad
Central Stamping Co, tinware, r 567 Ferry
Centre Market, 722 Broad to Mulberry, over the canal
Centre Market Benevolent Assn, 7 Commerce
Centre Market Clk's Office, Wm R Swan, clk, 23 CMwlk
Centre st depot, River ft Centre
Centre wharf, ft Centre
Centunni Giovanni, lab, h 28 Sussex av
Century Cycle Club, 170 Clinton av
Century Press Co, 244 Halsey
Cerato Antonio, carp and bldr, 295 Morris av. See adv index



Cerefice Luigi, lab, h 119 S Canal
Ceres Alfonso, lab, h 24 Boyden
Ceres Antonio, lab, h 55 Boyden
Ceres Rocco, lab, h 24 Boyden
Ceres Salvan, barber, 254 15th av
Ceres Vincenzo, tailor, h 97 Boyden
Cernecaro Louisa, wid Henry, h 588 S 18th
Cerny Francis A, artist, h 89 Napoleon
Cerone Luigi, shoemkr, 177 Warren
Cerone Pasquale, clk, h 123 7th av
Cerny Frank, lab, h 79 Livingston
Cerrato Gennaro, barber, 44 Prince
Cerrato Giuseppe, tinsmith, 39 Hayes
Cerrer Oswald, patternmkr, h 76 Bruen
Cervone Alfonso, lab, h 32½ Garside
Cervone Antonio, sal, 23 Boyden
Cervone A Michele, lab, h 24 Sayres
Cerza Michele, driver, h 465 S 18th
Cerza Stanisiao, driver, h 465 S 18th
Cessen James, lab, h 70 Summer av
Cessenio Gioachnio, lab, h 205 8th av
Cetrulo Gerardo, barber, 131 Hudson
Cetrulo Giusseppe, barber, 131 Hudson
Cetrulo Joseph, barber, h 133 Hudson
Chabeache Joseph, h 278 W Kinney
Chabeaux Mary Mrs, h 127 Halsey
Chabot Geo, eng, h 69 N 13th
Chace Lydia L, wid Daniel G, h 57 New
Chace Geo E O, Sloan & Chace mfg Co ltd, 289 Washington, h 56 Park pl
Chace Russell W, salesman, h 64 Oriental
Chadsey Jacob Dr, dentist, 8 W Park
Chadwick Charles, printer, h 7 Rowland
Chadwick Harry, bartender, h r 76 7th av
Chadwick Henry, steelwks, h 174 Adams
Chadwick Jas, flagman, h 112½ Ogden
Chadwick Jas, boxmkr, h 174 Adams
Chadwick Jas, ins, h 7 Rowland
Chadwick Joseph, lab, h 35 Hayes
Chadwick Louis, draughtsman, h 30 Cedar
Chadwick Mary J, wid Daniel, h 151 Mt Prospect av
Chadwick Moses, shoemkr, r 349 SOav, h 197 Newark
Chadwick Samuel, U S Sub Treasury, NY, h 247 6th av
Chadwick Walter, clk, CM, h 295 Bank
Chadwick Willett, 13 Mechanic, h 126 Elm
Chadwick Wm, plumber, h 21 Aqueduct pl
Chadwick Wm H, shoes, 179 Polk
Chadwick Wm, sawyer, h 174 Adams
Challis Thos K, mach, h 66 Lafayette
Chalk Richard, engraver, h 45 Columbia
Chalmers Jas, salesman, h 2 W Park
Chalmers Nathaniel, blksmith, h 355 New
Chalmers Wm W, h 70 S 11th
Chamard Victor, jeweler, h 170 Washtn
Chamberlain Andrew, carp, h 33 Kent
Chamberlain Arthur, journalist, h 937 N 7th
Physicians' Office Hours, page 23

Coal and Wood—PARK AVENUE COAL CO., 14th Street and Park Avenue, East Orange, N. J.

FIDELITY TITLE & DEPOSIT CO.
RENTS SAFES AND STORES VALUABLES IN WELL-GUARDED, BURGLAR AND FIRE-PROOF VAULTS.

R. C. BOICE CO. Office, 10-14 LAFAYETTE ST. Coal Pockets, 562-566 Market St. TELEPHONE 593. COAL



BARNES & HAINES, Gen'l Managers No. 188 MARKET STREET, NEWARK, New Jersey
25c. DAILY at the rate of $5,000 INSURANCE If not over 47 years old, the COVENANT MUTUAL LIFE gives

CHA

Chamberlain Arthur A, mineralogist, 237 N 7th
Chamberlain Cornelius C, farmer, h 325 Elizabeth av
Chamberlain Geo F B, grocer, 17 Murray
Chamberlain Geo W, far, h 16 Marshall
Chamberlain Joseph, carp, h 29 Liberty
Chamberlin Emma J, wid B A, h 269 6th av
Chamberlin Oliver, clk, h 16 Taylor
Chambers Elias, truckman, h 78 Clifton
Chambers Eliza, wid Jas, h 453 Orange
Chambers Elmer B, driver, h 133 2d
Chambers Gavin, brassfinisher, h 126 Prospect
Chambers Geo E, J W Chambers & Bro, 336 Plane, h 78 Clifton av
Chambers Jas, patternmkr, h 62 Columbia
Chambers Jas, brassfinisher, h 135 Pacific
Chambers Jas Mrs, music teacher, h 135 Pacific
Chambers Jesse, shoemkr, h 12 Livingston
Chambers John S, Chambers & Ainslee, 2 Commercial, h 126 Prospect
Chambers John S John G Tate & Co, 148 NJkRay, h NY
Chambers John W, h 276 Fairmount av
Keeley Cure, 15 Central Ave., Newark.
Chambers J W & Bro, John W and Geo E Chambers, carriage goods, 336 Plane
Chambers Margaret, wid Wm, h 48 Crawford
Chambers Theo E, clk, h 141 Prospect
Chambers Watson R, salesman, h 276 Plane
Chambers Wm E, carp, h 280 Walnut
Chambers & Ainslee, John S Chambers and Geo C Ainslee, plumbers' brassgoods, 2 Commercial
Chambosse August, engraver, h 117 Barclay
Chambosse Hugo, confectioner, 203, h 205 Spgfld av
Champenois Chas C, Champenois & Co, 50 Walnut, h 32 Gillet pl
Champenois Harry W, clk, h 32 Gillett pl
Champenois Isaac, Champenois & Co, 50 Walnut, h 49 Lincoln Park
Champenois & Co, Isaac and Chas C Champenois, jewelers, r 50 Walnut
Champlin Chas B, C B Champlin & Bro, 71 Central av, h 23 Summit av
**CHAMPLIN C B & BRO,** Chas B and Walter I, plumbing, 71 Central av
Champlin Frank A, grain broker, Prud bdg, 763 Broad, h 23 Summit
Champlin Fred O, carp, h 198 Vanderpool
Champlin Henry W, carp, bldr, 20 Austin, 198 Vanderpool
Champlin Mary, wid Walter, h 179 Orchard
Champlin Walter I, C B Champlin & Bro, 71 Central av, h 127 New

CHA

Chance Percival, diesinker, h 810 Ridge
Chance Wm, watchcasemkr, h 334 Orange
Chancellor's Chambers, John R Emery, vice-chancellor, Prud bdg, 763 Broad
Chandler B C, vice pres, Beckwith-Chandler Co, 93 Emmett, h Morristown NJ
Chandler Chas, electrician, h 87 Commerce
Chandler Chas D, DSMwks, h 205 2d
Chandler Chas K, clk, h 52 Boston
Chandler David D, supt health board, 843 Broad, h 74 N 7th
Chandler Edwin, butcher, h 108 Bergen, patternmkr, 109½ High
Chandler Engine Co, Frank C Willcox, 800 Broad
Chandler Frank L, bkkpr, h 42 Wakeman
Chandler Fred L, carp, h 105 Newton
Chandler Geo A, Chandler, Russell & Chandler, Brill Station, h 156 Orchard
Chandler Harry P, clk, h 238 N 6th
Chandler Jas F, retired, h 18 Seabury pl
Chandler Jas M, Chandler, Russell & Chandler, Brill Station, h 146 Orchard
THE RAVENE COAL CO, 208-210 Ferry St. See page 786.
Chandler Job, DSMwks, h 205 2d
Chandler John J, h 99 Sherman av
Chandler John J, retired, h 52 Boston
Chandler John M, fancygoods, 41 W Kinney, h 21 Longworth
Chandler John W, agt, h 883 Highland av
Chandler John W, clk, City Hall, h 120 S
Chandler Joseph, retired, h 140 Brunswick 11th
Chandler J Frank, bankclk, 770 Broad, h 120 S 11th
Chandler J W, h 95 NYav
Chandler Louise, wid Chas h 295 Market
Chandler Mabel, N 7th st PS, h 112 N 9th
Chandler Marcus, mgr Newark News Co, 231 Washington, h 288 Broad
Chandler Mary E Mrs, h 19 Cottage
Chandler Nathan W, treas Rhodes & Chandler, 26 Commerce, h 1106 Broad
Chandler Nathaniel, h 74 N 7th
Chandler Rufus, gen mgr, Automatic Bicycle Instruction Co, 173 Halsey
Chandler, Russell & Chandler, Geo A P, James M Chandler, Clarence T Russell, fertilizers, Brill Station
Chandler Sarah, dressmaking, 607 Broad
Chandler Thos C, h 30 Green
Chandler T Eugene, tel op, h 194 2d
Chandler Wilson, driver, h 15 Stone
Chandler Wm D, draughtsman, h 120 S 11th
Chanielnek H, baker, h 141 Prince
Chanin Henry, hat, h 32 Boyd
Chapin Benj E, editor, 494 Broad, h 49 8th av
Chapin Hall Lumber Co, J M Chapin, pres, Ogden c 4th av

The FAIRLIE & WILSON COAL CO Office 494 Broad Street, Newark, N.J. Pockets, Pennsylvania R.R. Harrison Telephone 70

JAS. A. COE & CO. 106 & 108 MULBERRY ST. 68, 70 72 CLINTON ST. IRON AND STEEL

— FIDELITY TITLE & DEPOSIT CO. —
RENTS SAFES AND STORES VALUABLES IN WELL-GUARDED, BURGLAR AND FIRE-PROOF VAULTS.



E. E. BOND & CO. 791 BROAD STREET
REAL ESTATE AND INSURANCE. LOANS ON MORTGAGE.

CHA

Chapin J M pres Chapin Hall Lumber Co, Ogden c 4th av, h 3d c Mt Pleasant av
Chapin Robert, buttonmkr h 281 Central av
Chapman Albion K, NY h 379 Summer av
Chapman Alfred S, ins 804 Broad, h 11 Pointer
Chapman Anna H wid Timothy, h 44 Mulberry
Chapman Arthur, clk, h 301 Fairmount av
Chapman Arthur V, hat, h 301 Fairmount av
Chapman Chas, buffer, h 39 Beacon
Chapman Chas, buffer, 275 Waverly av
Chapman Chas wood turner h 12 N 13th
Chapman C Durand, artist, Prud bdg, 763 Broad, h Irvington, NJ
Chapman David N, clk, h 176 High
Chapman Edward, lab, h 49 Beacon
Chapman Elmer H, NY, h 379 Summer av
Chapman Fuller Mrs, 19 Pearl
Chapman Geo W, bartender, h 311 Springfield av
Chapman Henry C, salesman, h 176 High
CHAPMAN HERBERT W, mfr fine machinery, 259 Mulberry, h 11 Elm. See adv index
Chapman Jas A, woodturner h 12 N13th
**CHAPMAN JAS C,** woodturner, Halsey c Academy, h 12 N 13th
Chapman John, polisher, 116 Belmont av
Keeley cure, 5 Central Ave., Newark.
Chapman John H, Chapman & Klumb, 81 Hayes, h 39 Beacon
Chapman Louise Mrs, dressmkr, 917 Broad
Chapman Maggie Mrs, dressmkr, h 176 High
Chapman Margaret, wid J R, h 261 Norfolk
Chapman Mary, wid Frank, h 49 Beacon
Chapman Palmer J nickelplater, h 11 Pointer
Chapman Rachel, wid John, h 82 William
Chapman Robert, buttonmkr, h 279 Central av
Chapman Robert, japanner, h 261 Norfolk
Chapman Susan E, wid Thos, h 466 Orange
Chapman Roxanna, wid Albion, h 477 Summer av
Chapman R W MD, physician, Essex county jail, 843 Broad, 57 Belv av
Chapman R W, foreman, h 687 Market
Chapman Wm D, carp, h 48 High
Chapman & Klum, John H Chapman and Jacob Klum, horseshoers, 81 Hayes
Chappan John, mason, h 12 Avon pl
Chappel John R R h 18 Foundry
Chardavayne W S, mfr novelties h 54A James
Charick Isaac, salesman, h 38 Rankin
Charick Samuel, salesman, h 44 Mercer
Chariton Barbara Mrs, h 136 Sheffield

CHA

Charles Andrew J, butcher, 9 Spgfld av, h 420 S 18th
Charles Chas J, billiards and cigars, 790 Broad, h 145 Bergen
Charles Geo W, plumber, h 105 Sheffield
Charles John, hardware, h 84 Spgfld av
Charles John C, printer, h 96 Pa av
Charles Joseph, lab, h 751 Summer av
Charles Lawrence Mrs, nurse h 105 Sheffield
Charles Martin, baker, h 420 S 18th
Charles Peter architect, 748 Broad, h 17 Oak. See p 35
Charles Richard, printer, h 54 Brill
Charles Robert Eng Co No 9, 197 Summer av, h 71 Garside
Charles Robert, mach, h 220 8th av
Charles Simon, conductor, h 171 N 3d
Charles Wm R, toolmkr, h 19½ Wakeman av
Charlestown Robert coach lamps, h 38 William
Charlton John, mfr tools, hardware, Nassau wks, 60 Nassau, h 240 Orange
Charlton John Jr, salesman, h 44 Burnet
Charlton st PS, 228 Charlton
Charlton Wm L, toolmkr, h 240 Orange
Charmbury Henry, mach, 315 Market, h 84 Monmouth
Charmbury John mach, h 84 Monmouth
Charner John S, carp, h 121 Stone
Charpentier Albert, DSMwks, h 106 Camden
Charpentier A Oscar, polisher, h 48 Camden
Charpentier Fred, shoemkr, h 48 Camden
Charpentier Louis, polisher, h 48 Camden
Charton Julius tailor h 158 Broome
Chartris John J, lab, h 23 Brill
Chartris John T, lab, h 23 Brill
Chartris Joseph lab, h 23 Brill
Chartris Michael, mach, h 54 Brill
**CHASE** see **CHACE**
Chase Chas A, PRR, h 41 Hamilton
Chase C W, Standard Oil Co, 106 Passaic, h EO
Chase David H Mrs, h 719 Degraw av
Chase Edward O, mfr lathes, etc, 46 Lawrence, h 35 Chestnut
Chase Geo E O, mach, h 56 Park pl
Chase Gilbert F, hat, h 41 Hamilton
Chase Joseph, ins, h 77 3d av
Chase M H, h 24 E Park
Chateauneuf Allard, teacher, Clinton av c Thomas
Chatfield Chas, bkkpr, h 603 Hunterdon
Chatfield Chas, moulder, h 146 Madison
Chatfield Chas, janitor, h 405 Washtn av
Chatfield Edwin E, lapidary, h 108 S 8th
Chats Geo, spinner, h 85 7th av
Law Department, page 11

Real Estate, Coal and Insurance. MYRON W. MORSE SIGN PAINTER COLORS 139 Third Ave. 3rd Ward Real Estate a Specialty.

R. Walsh & Co. ICE CREAM & CANDY MAKERS
157 MARKET STREET 673 BROAD STREET

# HERBERT W. CHAPMAN

BUILDER OF

## Geometrical Engraving Lathes

AND

## Transferring Presses

FOR BANK NOTE ENGRAVERS,

Engraving Machines for Calico and Satinet Printers,

Dead Centre Lathes,

Rotary Dial Feed Stamping Presses for Button Makers, etc.

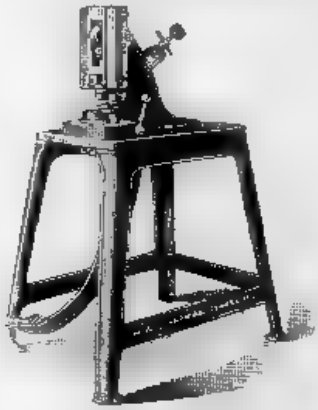

"STANDARD"

MANUFACTURER

OF THE

## "Standard" Patent Foot Press

FOR JEWELERS, SILVERSMITHS

OR

SHEET METAL WORKERS

Extra care is used in the construction; also, selection of materials used for these presses, and they are particularly adapted to the economical use of expensive tools.

Correspondence solicited with Manufacturers having fine Cutting or Piercing tools of any kind in use. Descriptive circulars and references sent on application.

## Nos. 227 to 231 MULBERRY STREET,

## NEWARK, N. J., U. S. A.

FIRST-CLASS MACHINERY BUILT TO ORDER
OR ON CONTRACT

R. C. BOICE CO. Office, 10-14 LAFAYETTE ST. Coal Pockets, 562-566 Market St. TELEPHONE 593. COAL



THE GREAT ATLANTIC AND PACIFIC TEA CO. Headquarters for Finest Grades of Teas, Coffees, Spices, Baking Powder, &c. 730 Broad St & 174 Springfield Ave. 10½ Market St. cor. Washington St.

NEWARK ELECTROTYPE FOUNDRY WILSON BUILDING 46-52 Lawrence St.

CHA

Chattahoochee Tribe No 124, Improved Order Red Men, 605 Broad
Chatter Daniel, cigarmkr, h 208 Bruce
Chatterly Mary, wid Henry, h 72 Congress
Chatwin C & Co 21 Boudinot
Chaund A, produce h 297 W Kinney
Chavette Francis, mach, h 396 Warren
Chavette Margaretha wid J, confectioner, 396 Warren
Chearre Jas, lab, h 17 Concord
Cheatle Albert F, poultry, 28 CMwk, h 181 Orange
Cheatle Geo, clk, CM, h 233 5th
Cheatle Jas G, poultry, 3 CM pl, h 233 5th
Checcio Giorge, lab, h 247 Adams
Chedister Fred, salesman, h 215 Washtn
Chedister Jeanette, wid John G, h 215 Washington
Chedister John F, bkkpr, h 112 Bank
Chedister John W, Chedister & Blanch, h 118 S 13th
Chedister J Edwin, asst supt, h 81 S 12th
Chedister Lavina, wid Henry R, h 7 Linden
Chedister Louisa, vice prin Morton st PS, h 436 Washington
Chedister Mary, h 50 Park
Chedister Orion H, ins, NY, h 118 S 13th
Chedister Ransford W, R W Chedister & Co, 30 Green
Chedister R W & Co, ornamental plasterers, 20 Green
Keeley Cure, 15 Central Ave., Newark.
Chedister Samuel, elec wkr, h 73 S 12th
Chedister Winfield, foreman celwks, h 73½ S 12th
Chedister & Blanch, John W Chedister and John M Blanch, masons and builders, 221 Norfolk and 118 S 13th
Cheek Jefferson D, eng, h 108 Sherman av
Cheek Walter, driver, h 108 Sherman av
Cheeseworth Wm, clk, h 402 Washington
Cheever Geo E, solicitor, h 13 Nichols
Cheever Henry, conductor, PRR, h 119 Market
Chemical Engine No 1, N F D, Capt Darcie Van Valkenburg, 140 Market
Chemical Engine No 2, 743 Summer av
Chemery Frank E, polisher, h 120 Dickerson
Cheney Alfred, clk, h 183 Plane
Cheney Jas H, painter, h 183 Plane
Cheney Mary M, wid Andrew, h 45 Clinton
Cheney Susan, wid Fred M, h 175 Washtn
Chenoweth Ephraim, grocer, 78 Washtn av
Chenoweth Martha M, Lock st PS, h 188 Mt Prospect av
Chenoweth Sarah A, wid Wm, h 188 Mt Prospect av
Chenoweth Wm, bkkpr, h 188 Mt Prospect av
Chenowith Geo W, clk, h 123 S 12th

CHI

Chenowith John B, Truck No 2, h 123 S 12th
Chenowith John B Jr, clk, h 123 S 12th
Chenowith Wm J, clk, h 123 S 12th
Cherbuy Alexis E, tanner, h 47 Parkhurst
Chernis Michael, lab, h 58 Van Buren
Cherry Anna, wid Henry, h 7 Hayes
Cherry Henrietta, wid Wm, h 6 N 11th
Cherry John, printer, h Clifton av c Irving
Cherry Robert N, PRR, h 40 Liberty
Cherry Robert S, carp, h 387 Summer av
Cherry Wm shipping clk, h 222 Clifton av
Cheistull Joseph, tats, h 414 S 8th
Cherusker Council, No 5, D V & K B, 94 West
Cheseman Eliza Mrs, h 103 Bergen
Cheseman John, mach, h 1 Richmond
THE RAVENE [illegible] 208 210 Ferry St. See page 786.
Cheshire John, lather, h 10 Camden
Chesment Fannie, wid Geo L, h r 68 Condit
Chesney Daniel S, moulder, h 11 Crittenden
Chesney Geo, spinner, h 11 Crittenden
Chesney Jas W, bleacher, h 11 Crittenden
Chesney Wm T, carder, h 11 Crittenden

ESTABLISHED 1830
PIONEER MILLS
Grinders of Pure Spices
NEWARK, N. J.

Chester Cornelius, shoemkr, h 151 Elm
Chester Geo M, expressman, h 122 Wright
Chestnut st Depot, Chestnut c NJRRav
Chestnut st PS, David Maclure, prin, 48 Chestnut
Ghew Frank K, editor, h 473 Orange
Chew Geo W, bookbinder, h 7 Austin
Cianci Angelo, lab, h 13 Sheffield
Cianciulli Luigi, barber, 354 Warren
Chiappa Angelo, lab, h 296 Morris av
Chiaravall Giuseppi, barber, 74 Commerce, 45 Bowery
Chiaravalle Gennaro, shoemkr, 11 Boyden
Chiaravallo Francesco, bakery, 55 Boyden
Chiaravallo Gerardo, bkkpr, h 53 Boyden
Chiaravallo Rocco, barber, 45 Bowery
**CHICAGO PAINTING & DECORATING CO,** S Barnett, mgr, 137 Spgfld av
Chiching Jas, sal 45 Clifton av
Chicoine Dennis, varnish mfr, h 112 Chestnut
Chieckel Chas, butcher, h 55 College pl
Chilcoat Mary D, wid John R, h 94 Green
Children's Aid and Society for Prevention of Cruelty to Children, Jared W Kimball, supt, 144 Market
Childs Benson, eng, 59 Madison

JAS. A. COE & CO. 106 & 108 MULBERRY ST. 68, 70, 72 CLINTON ST. IRON AND STEEL

**FIDELITY TITLE & DEPOSIT COMPANY** Receives Deposits and Pays two (2) per cent. Interest upon Daily Balances, Subject to Check at Sight.



FRANK WISIJOHN, Real Estate, 757 BROAD ST.

Coal and Wood PARK AVENUE COAL CO., 14th Street and Park Avenue, East Orange, N. J.

CHI

Childs Francis, Judge Circuit Court, Court House, h Montclair, NJ
Childs Henry F, Wheeler & Wilson Sewing Machine, 827 Broad, h 26 Hill
Chin King, laundry, 214 Court
Ching Sam, laundry, 154 Warren
Chinery Chas, gilder, h 132½ Chapel
Chinnock H S, broker, NY, h 391 Washington av
Chipman Norman, h 380 Lincoln av
Chisholm Alex, currier, h 283 S 9th
Chisholm Wm, currier, h 127 Commerce
Chisholm Wm R, h 17 E Park
Chisholm Wm R, ins, h 40 Nelson pl
Chivian Simon, tailor, h 306 15th av
Chmura Lewis, bagmkr, h 18 William
Chong Quong, laundry, 286 Central av
Chong Sing, laundry, 273 Bank
Chong Wing, laundry, 62 Orange
Chonka Gustave, mach, h 183 Broome
Chosen Friends' Hall, Atlas Council, No 1, 787 Broad
Chosen Friends' Home, Loan & Savings League, Wm B Wilson, treas, 787 Broad
Chosen Friends' Sick Benefit League of NJ, Wm B Wilson, sec, 787 Broad
Christ Albert, lab, h 83 Oxford
Christ Anton, florist, CMwk, h 74 Hamilton
Keeley Cure, 15 Central Ave., Newark.
Christ Church, Rev W H C Lylburn, pastor, 76 Prospect
Christ Geo, shoemkr, h 24 Livingston
Christ Joseph, collector, h 205 Chestnut
Christ Joseph Jr, ins, h 205 Chestnut
Christ Mary Mrs, midwife, h 205 Chestnut
Christ Peter F, druggist, h 205 Chestnut
Christ Reformed Church, Rev I V W Schenck, pastor, 127 Washington av
Christ Theresa Mrs, h 250 W Kinney
Christ Valentine, h 180 Belmont av
Christ Wm, tanner, h 284 W Kinney
Christine Chas, bkkpr, 212 Washington
Christensen Andrew, moulder, h 153 Bowery
Christensen Christian, shoes, 122 Bowery
Christensen C W, mach, h 13 Read
Christensen John, carp, h 36 Parker
Christensen John, cel, h 24 Elizabeth
Christensen Lewis, carp, h 402 Warren
Christensen Arthur, mason, h 149 Belmont av
Christensen Helen Mrs, h 149 Belmont av
Christenson Wm, carp, h 149 Belmont av
Christer August, hardware, h 77 Jones
Christian Brothers (Society), A Faeber, director, 74 Central av
Christian Chas, bkkpr, h 212 Washington
Christian Geo, shoemkr, h 65 17th av
Christian Geo Martin Rev, pastor Grace Episcopal chh, h 960 Broad
Dentists' Office Hours, page 31

CHR

Christian Geo O, salesman, 799 Broad, h E Orange
Christian Ira, sec and treas, Stephens & Condit Trans Co, Commercial, h 36 Myrtle av
Christian Jas B, bkkpr, h 123 Littleton av
Christian John, paperhanger, h 113 William
Christian Philip, baker, h 19 Fairview av
Christian Refuge for Females, Mrs H L Schenck, matron, 109 Mechanic
Christian Science, 605 Broad
Christian Temperance Lodging House, 70 Market
Christiansen Caroline, wid Henry P, h 149 Belmont av
Christiansen Christian, carp, h 185 Belmont av
Christiansen Geo, motorman, h 402 Warren
Christiansen Jacob, carp, 179, h 175 Belmont av
Christiansen John, plumber, h 430 Orange
Christiansen John, tanner, 105 McWhorter
Christiansen Mathilda Mrs, grocer, h 173 Belmont av
Christiansen Otto, celwks, h 13 Read
Christiansen Peter, gateman, h 196 Orange
Christiansen Wm, carp, bldr, 185 Belmont av
Christie Alex, eng, h 19 Belleville av
Christie Daniel P, stairbldr, NY, h 270 Verona av
Christie Edward N, printer, h 268 Verona av
Christie Emma C, teacher Lafayette st PS, h 31 Lafayette
Christie Fred, expressman, h r 16 7th av
Christie Geo, h 435 Broad
Christie Jas A, Headley & Christie, 410 Clinton av, h 31 Lafayette
Christie Mary E, wid Daniel, h r 16 7th av
Christie Peter J, detective off, h 14½ Warren
Christie Sarah, wid Christopher, h 433 Broad
Christl Bros, H O and J E Christl, jewelers, 178 Market
Christl Harry O, Christl Bros, 178 Market, h 9 Liberty
Christl Joseph, jeweler, h 9 Liberty
Christl Julius E, Christl Bros, 178 Market, h NY
Christl J Victor, jeweler, h 16 Orchard
Christman Chas, tailor, 307 Orange
Christman Jacob, bkkpr, h 331 Waverly av
Christman Jacob, ladders, h 307 Orange
Christman John J, ladder mfr, 307 Orange
Christmann Geo H, clk, h 823 Summer av
Christmann Jas W, bkkpr, 26 Marshall
Christmann John, carp, h 823 Summer av
Christmann Theo, toolmkr, h 300 8th av

USE THE THATCHER FURNACES AND RANGES
Foundry: Newark. THATCHER FURNACE CO. 240 Water St., N. Y.

R. C. BOICE CO. Office, 10-14 LAFAYETTE ST. Coal Pockets, 562-566 Market St. TELEPHONE 593. COAL



The FAIRLIE & WILSON COAL CO Office 193 Broad Street, Newark, N.J. Pockets, Pennsylvania R.R. Harrison Telephone 70

BARNES & HAINES, Gen'l Managers No. 188 MARKET STREET, NEWARK, New Jersey
Would you light a cigar with a $1,000 bill? THE COVENANT MUTUAL LIFE gives $1,000 INSURANCE at the rate of $1c. DAILY.

CHR

Christmas Harry (c), waiter, 80 Arlington
Christoffel Fred, butcher, h 61 Jones
Christoph Henry, porter, h 47 Lincoln
Christopher Fred, framemkr, 345 15th av
Christopher John, hat, h 83 Lillie
Christopher John, tailor, h 52 Jones
Christopher Wm, framemkr, 63 Hayes
Christy Mary E, wid Daniel, h 264 8th av
Chung Nom, laundry, 99 Ferry
Church Alonzo, sec Essex County Park Commission, 800 Broad, h 20 Fulton
Church Chas F, celluloid, h 276 Halsey
Church Geo W, NY, h 26 Bathgate pl
Church of the New Jerusalem (Swedenborgian), Rev Chas H Mann, pastor, 303 Belleville av
Church of the Redeemer, Rev W S Crowe, 933 Broad
Church of the Sacred Heart, R C, pastor, Rev J J Brennan, 6th av c Ridge
Church Samuel, letter carrier, h 314 Mulberry
Church & Sleight, Geo W Church, Jas E Sleight, jewelers' supplies, 78 Mechanic
Churchill Amelia, wid Willis, h 12 Vanderpool
Churchill Cornelius, boatman, h 38 Christie
Churchill Geo W, shoemkr, 462 Mulberry
Churchill Jane, wid T S, h 35 Humboldt
Churchill Thos, pilot, h 621 Ferry
Keeley Cure, 15 Central Ave., Newark.
Churchwell Sylvester B, h 12 Ferry
Ciaffa Antonio, shoemkr, h 115 S Canal
Cianipino Domenico, shoemkr, h 34 Pennington
Ciappo Lorenze, shoe shop, 172 Bleecker
Ciardi Nicola, lab, h 179 8th av
Ciardo Pasquale, lab, h 181 8th av
Ciarra Salvatore, sal, 14 7th av
Ciclatti Raffaele, lab, h 15 Lock
Ciccone Alfonso, lab, h 168 8th av
Ciccone Angelo, lab, h 14 Factory
Ciccone Frank, lab, h 33 Garside
Ciccone John, fruit, 95 Mulberry
Ciccone Nicola, lab, h 26 Drift
Cicerla Vitale, barber, 217 5th av
Cid Morris, tailor, h 212 Broome
Cieser Joseph, hat, h 526 S 11th
Cieser Matthew, driver, h 526 S 11th
Cieser Otto, polisher, h 526 S 11th
Cieser Sylvester, lab, h 526 S 11th
Cifelli Antonio, lab, h 67 River
Cifelli Domenico, lab, h 67 River
Cifelli Fiore, lab, h 117 S Canal
Cifelli Francesco, lab, h 67 River
Cifelli Giovanni, lab, h 68 River
Cifelli Liberato, h 67 River
Cifelli Michele, lab, h 58 River
Cifelli Nicola, lab, h 58 River
Cifelli Raffaele, lab, h 67 River
Cifronelli Pietro, lab, h 24 Drift

CIT

HOLBROOK'S
NEWARK DIRECTORY

Circulates in all the Cities of the Country . .

Is found in Hotels, Exchanges, Banks, Libraries . .

On Ocean Steamships and River Steamboats . .

It Advertises Newark and its Manufacturers everywhere . .

OFFICE.

800 Broad Street.

Cigarmakers' Union, SOav c Broome
Cigla Gerson, shoemkr, h 61 Broome
Cilento Genaro, lab, h 184 Livingston
Cimano Agostino, shoemkr, 122 Bank
Cimino Gaetano, lab, h 113 S Canal
Cimino Giacinto, lab, h 14 River
Cimino Giuseppe, lab, h 113 S Canal
Cimiotta Giralamo, shoemkr, 39 Warren
Cina John, blacksmith, h 293 Spgfld av
**CINCINNATI SAFE & LOCK CO,** 796 Broad
Cinder Albert, shoemkr, h 46 Rankin
Cinnamon Julius, liquors, 116 Washgtn
Cioskea August, mason, h 51 Jones
Ciottariello Pasqualmo, lab, h 3 Drift
Cipper Geo O, bkkpr, h 28 Boston
Cipper Hughgold C, bkkpr, h 28 Boston
Cipper Mary, wid Hughgold, h 28 Boston
Cipperly Lewis J, Citizens' Ice, 86 Stone
Cipriani Domenico, mason, h 22 Boyden
Circolo Evangelico Fraterno Ainto, A Treichler, cor sec, 79 William
Circolo Garibaldi del Sorgente Sele, G Spatola, cor sec, 30 Boyden
THE RAVENE COAL CO., 208-210 Ferry St. See page 786.
Cirillo Nicola, lab, h 7½ Drift
Cirlingione Antonio, carp, h 60 Monroe
Cirlingione Vincent, lab, h 181 8th av
Cisco & Rodgers, Peter D, Cisco basketmkrs, 170 Bleecker
Cisco Jas C, solicists, h 111 High
Ciska Chas, jeweler, h 195 Court
Cissel Robert B, sec Backus Water Motor Co, h 174 Pa av
Citizens' Ins Co of NY (fire), H C Rommel, mgr, 742 Broad
Citizens' Loan Association, Chas Mink, pres, 28 Beacon
Citrulo Angelo, grocer, 43 Sheffield
City Armory, 1st Regiment, 6 M&E av
City Baggage Express, 182 Market
Law Department, page 11

JAS. A. COE & CO. 106 & 108 MULBERRY ST. 68, 70, 72 CLINTON ST. IRON AND STEEL

**MOCKRIDGE & SON** 97 & 99 MARKET ST., NEWARK
Wood and Slate Mantels • •
Wainscot and Floor Tiling



CIT

A. M. CLAASSEN

Dress Cutting School

The Artistic Tailor System Taught

Costumes Made and Patterns Cut to Measure
Open from 9 a.m. to 10 p.m.

846 Broad Street

Newark, New Jersey

City Cemetery or Potter's Field, Waverly, NJ
City Dispensary, Wm A Smith, apothecary, 10 CM bdg, 722 Broad
City Hall, 873 Broad. See appendix
City Hospital, Frank E Baker, supt, 116 Fairmount av
Ciuba John, hat, h 260 Springfield av
Civetta Anthony, sal, 13 River
Claasen Annie, dressmkr, 846 Broad, h 39 Montgomery
Claassen A M, dress cutting, 846 Broad. See adv index
Claffey Frank, cel, h 328 Plane
Claggett Flairus, plasterer, h 77½ Peshine av
Clairville Chas, diesinker, h 158 Camden
Clairville Wm, salesman, h 50 Vanderpool
Keeley Cure, 15 Central Ave., Newark.
Clan Forbes, OSC, 210 Market
Clancy Bernard, lab h 246 Warren
Clancy Eugene A, h 528 Market
Clancy Jas, jeweler, h 69 Barclay
Clancy John, stonecutter, h 70 Belv av
Clancy John J, shoe store, 528 Market
Clancy John M, bkkpr, Lister wks, h 13 Reade
Clancy Patrick, lab, h 100 Oliver
Clancy Wm, plumber, h 10 Willow
Clannon Geo W, NY, h 297 New
Clapp Geo S, NY, h 123 Clinton av
Clare Daniel H, student, h 234 Garside
Clare Edith, Home for Aged Women, 225 Mt Pleasant av
Clare Estella, stenographer, h 234 Garside
Clare Herman, mechanic, h 236 Ferry
Clare Jas, cutter, h 234 Garside
Clare Medical Co, High c Sussex av
Clare Wm H, lettercarrier, h 24 West
Clark A H Sons, Geo S Clark and Francis Clark, mason, 22 Clinton
**CLARK** see **CLARKE**
Clark Aaron, paperhanger, h 29 Jay
Clark Aaron R, paperhanger, h 29 Jay

CLA

Clark Abraham L, stone dealer, h 274 Summer av
Clark Agnes, dressmkr, h 209 N 3d
Clark Albert, lab, h 127 Tichenor
Clark Albert mason, h 314 High
Clark Alex A, printer, 816 Parker
Clark Alex Mrs, h 232 Belleville av
Clark Alfred, bkkpr, h 156 Pennsylvania av
Clark Alfred, chiropodist, h 164 Orange
Clark Alfred, sawyer, h 193 Plane
Clark Alfred, shoemkr, h 48 Union
Clark Alonzo, japanner, h 13 Searing
Clark Alonzo, woodturner, h 28 Hecker
Clark Andrew, brassfinisher h 49 Crawford
Clark Andrew, buttonmkr, h 165 James
Clark Andrew, mason, h 122 Morris av
Clark Andrew J, fireman, h 8 Condit
Clark Andrew, lab, h 113 3d av
Clark Ann Mrs, 34½ Vesey
Clark Annie Mrs, h 30 Clayton
Clark Anthem W, theatrical trav, h 106 Central av
Clark Augustus M, MD, h 812 Highland av
Clark A Judson, h 63 Central av
Clark A J, paints, etc, h 49 Bleecker
Clark A J Jr, h 49 Bleecker
Clark A N, ins, h 33 Chestnut
Clark A Q, capt, h 401 Halsey
Clark A Spencer, h 75 S 10th
Clark Benj H, eng, h 77 Prospect
Clark Brian, licoricewks, h 99 Wakeman av
Clark Bros, Jerome and Mark S, carp, bldr, 401 Washington av
Clark Calvin (c), coachman, h 10 Bondinot
Clark Cartes (c), lab, 52 Wright
Clark Catherine, wid Chas, h 116 Bruen
Clark Catharine, wid Peter, h 33 Wickliffe
Clark Catharine, h 149 Norfolk
Clark Chas, japanner, h 163 Lafayette
Clark Chas, mach, 12 Ashland
Clark Chas, painter, h 167 Sylvan av
Clark Chas C, clk, h 63 Central av
Clark Chas F, Hook & Ladder Truck Co No 1, 823 Broad, h 26 Hill
Clark Chas F, buttonmkr, h 224 Central av
Clark Chas H, salesman, h 9 Warren
Clark Chas H, combmkr, h 55 N Yav
Clark Chas J, salesman, h 26½ Joseph
Clark Chas M, h 9 Warren
Clark Chas T, edge tools, h 108 Congress
Clark Chas W, plumber, h 116 Bruen
Clark Charlotte, h 13 Governor
Clark Charlotte wid Frank H, h 272 Summer av
Clark Chauncey Furniture Moving Co, 107 Plane, h 208 Littleton av
Clark Clara, wid Alex, h 26 Hill
Clark Clara, confectioner, h 34 Bridge
Clark C Louis, C L Clark & Co, 107 Plane, h 249 Bergen

E. E. BOND & CO. 791 BROAD STREET
REAL ESTATE AND INSURANCE. LOANS ON MORTGAGE.
MYRON W. MORSE, 139 Third Avenue
SIGN RED WHITE BLUE COLORS
Real Estate, Coal and Insurance
FIDELITY TITLE & DEPOSIT CO. GUARANTEES TITLES AT FIXED RATES WITH NO EXTRA CHARGES.

R. C. BOICE CO. Office, 10-14 LAFAYETTE ST. Coal Pockets, 562-566 Market St. TELEPHONE 593. COAL



Make no mistake, if you want reliable goods, go only to the stores of The Great Atlantic and Pacific Tea Co. 230 BROAD ST & 173 SPRINGFIELD AVE. 107 MARKET ST. cor. WASHINGTON ST. Use A. & P. Extracts

HONEYWELL & PAINTER, UNDERTAKERS G. W. HONEYWELL Late with E. B. Woodruff 884 BROAD ST. 'PHONE 759-A

CLA

Clark C L & Co C L Clark Josiah Rhodes, express 107 Plane
Clark D, NY h 56 Park pl
Clark Daniel, lab, h 76 Clinton
Clark Daniel A, PRR, h 114 E Kinney
Clark David S, police, h 45 E Kinney
Clark Duncan eng, h 72 Chambers
Clark Ebenezer DL&W, h 209 3d
Clark Edgar A, mach, h 227 Peshine av
Clark Edward asst janitor PO, 25 Campbell
Clark Edward, coachman, h 39 S 8th
Clark Edward A, jeweler, h 52 New
Clark Edwin (c), janitor PO, h 147 8th av
Clark Edwin H, h 13 Rowland
Clark Elizabeth, wid Martin, boarding, 47 Clinton
Clark Ellen wid Daniel, h 97 Washington
Clark Emma, dressmkr, h 209 N 3d
Clark Ernest A, salesman, NY, h 209 3d
Clark Eugene A, buttonwks, h 11 Pacific
Clark E T, harnessmkr, h 109 Thomas
Clark Fannie E, Barnett & Co, 280 Passaic, h Brooklyn, NY
Clark Fanny, dressmkr, h 475 Clinton av
Clark Francis, A H Clark's Sons, 22 Clinton, h 275 High
Clark Francis F, student, h 31 Hunterdon
Clark Francis M, bldr, h 11 Miller
Clark Frank E, brakeman, h 97 Mt Prospect av
Keeley Cure, 15 Central Ave., Newark.
Clark Frank H, stenographer, City Hall, 873 Broad, h 93 S 8th
Clark Frank M, stone dealer, h 120 Pa av
Clark Frank P, plate glass ins, 800 Broad, h 136 Plane
Clark Fred A, moulder, h 28 Hecker
Clark Fred J, bkkpr, h 169 Summer av
Clark Fred W, mason, h 275 High
Clark F Herbert, stenographer, h 11 Miller
Clark F Royal, h 13 Rowland
Clark Geo, trav salesman, h 276 Mulberry
Clark Geo, buttonmkr, h 159 High
Clark Geo B, shoes, 14 Ferry, h Irvington
Clark Geo H Jr, J S H Clark & Co, 141 Avon av, h 68 Park pl
Clark Geo N, painter, h 167 Sylvan av
Clark Geo N Jr, painter, h 167 Sylvan av
Clark Geo P, jeweler, h 97 Washington
Clark Geo S, A H Clark's Sons, 22 Clinton, h 314 High
Clark Geo W, h 818 DeGraw av
Clark Geo W salesman, 12 Columbia
Clark Harry B, clk, h 50 Irving
Clark Harry D, Clark & Keeler, 130 Summer av, h 17 Oak
Clark Harry F, motorman, h 228 Berkeley av
Clark Harry G, h 151 Lincoln av
Clark Harry M, collector, h 11 Fair

CLA

Clark Henry W, stenographer, NY, h 222 N 6th
Clark Henrietta, wid John C, h 19 Crawford
Clark Herbert, mach, h 812 Highland av
Clark Herbert, Cox & Clark, 44 Sherman av
Clark Hugh, lab, h 396 Ferry
Clark Jacob, Van Steenberg & Clark, 204 Ogden, 763 Broad, h 172 Summer av
Clark Jas, clk, h 37 Ward
Clark Jas, eng, h 103 Hamburg pl
Clark Jas, jeweler, h 18 S 13th
Clark Jas, moulder, h 48 Camden
Clark Jas, plater, h 109 Summit
Clark Jas, driver, h 25 Mott
Clark Jas A, clk, h 87 Bleecker
Clark Jas C, ins, h 37 Jay
Clark Jas D, 284 Washington, h Elizabeth, NJ
Clark Jas F, engraver, h 419 12th av
Clark Jas H, carp, h 41 Nichols
Clark Jas H, hat, h 121 Jackson
Clark Jas M, photographer, h 80 Thomas
Clark Jas N, PRR, h 12 Atlantic
Clark Jas O, patternmkr, h 221 Broad
Clark Jas T, North End Ice Co, 813 Summer av, h 813 Summer av
Clark Jas T, prop Newark Edge Tool Mfr and Iron Foundry, 72 Adams, h 108 Congress
Clark Jas T, ice, 812 Sumr av, h 3 GLRRav
Clark Jas T Jr, moulder, h 108 Congress
Clark Jennie S, sal, h 139 Baldwin
Clark Jerome, Clark Bros, h 401 Washtn av
Clark Jessie H, glazier, h 167 Sylvan av
Clark Jessie M, actress, h 227 Peshine av
Clark John, h 91 Condit
THE RAVENE DAIRY CO., 208-210 Ferry St. See page 786.
Clark John, brasswkr, h 25 Condit
Clark John, carp, h 159 N 3d
Clark John, cutter, h 137 Commerce
Clark John, electrician, h 60 5th av
Clark John, fireman, h 171 Lafayette
Clark John, hat, h 26 Condit
Clark John (c), lab, h 11 Hackett
Clark John, lab, h 53 Chambers
Clark John, painter, h 63 16th av
Clark John, plater, h 109 Summit
Clark John, John Clark & Co, 233 Bank, h 91 Condit
Clark John, John Clark & Co, h 62 Prospect pl
Clark John B, gardener, 393 Summer av
Clark John E, grocer, 447 Plane, h 69 Hillside av
Clark John F, mgr American Surety Co, 749 Broad, h Nutley, NJ
Clark John J, hat, h 26 Condit
Clark John F, leather cutter, h 224 Central av

JAS A. COE & CO. 106 & 108 MULBERRY ST 68, 70, 72 CLINTON ST. IRON AND STEEL

DAVID HARPER THE BLUE STONE DEALER
No. 122 NORTH ELEVENTH STREET GENERAL CONTRACTOR

NEWARK MANTEL & FURNITURE CO. W. J. BILSE Manager 251 & 252 MARKET STREET, NEWARK, N. J. Manufacturers Wood and Slate Mantels; Tiling and Brass Goods; Fine Cabinet Work to order



CLA

Clark John G, hat, h 841 Broad
Clark John H, driver, h 88 Pennington
Clark John H, Webster & Clark, 26 Academy
Clark John J, lamplighter, h 63 16th av
Clark John P, Engine No 8, h 171 Lafayette
Clark John S, carp, h 725 S 15th
Clark John T, hat blocks, 363 Market, h 13 Warren pl
Clark John & Co, John Clark, furniture, 233 Bank
Clark Joseph, carp, h 109 Summit
Clark Joseph, com mer, 28 Commerce, h 33 Park
Clark Joseph eng, h 121 Pacific
Clark Joseph, prin Normal School, h 48 E Kinney
Clark Joseph W, NY, h 48 E Kinney
Clark Joseph S, mgr, 237 Orange, h 1121 Broad
Clark Joseph, painter, h 167 Sylvan av
Clark Judson A Jr, A C Getchius & Co, 183 Market, h 49 Bleecker
Clark Julia, wid Thos, h 383 Mulberry
Clark J Edgar, grocer, 447 Plane, h 69 Hillsdale av
Clark J Henry, physician, police surgeon, 12 Walnut See p 23
Keeley Cure, 15 Central Ave., Newark.
Clark J S H, J S H Clark & Co, 141 Avon av, h 151 Lincoln av
Clark J S H & Co, J S H & G H Jr, lumber dealers, 141 Avon av
Clark J Wm, asst treas Clark Thread Co, h 360 Mt Prospect av
Clark Laura A, teacher Miller st PS, h 92 Miller
Clark Louis F, jeweler, h 135 Somerset
Clark Louisa, h 46 Elliott
Clark Mabel L, teacher 18th av PS, h 68 Hillsdale av
Clark Margaret, wid Joseph, grocer, h 203 Halsey
Clark Margaret M, wid Charles H, h 120 Clinton av
Clark Marie E, wid Walter W, h r 78 William
Clark Mark S, Clark Bros h 401 Washington av
Clark Martha Miss, h 350 Washington
Clark Mary, wid Asa, h 816 Parker
Clark Mary, wid Patrick, h 31 Hunterdon
Clark Mary, wid Thos, h 105 Howard
Clark Mary A, wid Thos, h 37 Prince
Clark Mary F, teacher Hamburg pl PS, h 116 Bruen
Clark Matthew, plater, h 109 Summit
Clark Michael, lab, h 99 Ferguson
Clark Michael, grocer, 287 Warren
Clark Michael, lab, h 10½ Vincent

CLA

Clark Michael, lab, h 105 Tichenor
Clark Michael, lab, h 37 Read
Clark Michael, leatherwks, h 161 Lafayette
Clark Mildred L, teacher Chestnut st PS, h 48 E Kinney
Clark Morris, hat, h 50 Wallace
Clark Myron H, ins, 766 Broad, h 791 Parker
Clark Nancy (c), wid Peter, h 8 W Kinney pl
Clark Oliver P, painter, h 147 8th av
Clark Oscar A, salesman, h 35 Division pl
Clark Patrick, japanner, h 44 Johnson
Clark Patrick Jr, lab, grocer, h 26 Hunterdon
Clark Peter, grocer, 74 Stone
Clark Peter (c), lab, h 11 Hackett
Clark Peter, Lister wks, h 33 Mott
Clark Peter, plater, h 115½ Clifton av
Clark Phebe, wid David, h 17 Oak
Clark Phebe, wid John, h 224 Central av
Clark Philip, lab, h 90 High
Clark Philip, motorman, h 570 Orange
Clark Phineas V, prop Essex Lumber Co, 200 Passaic, h 202 Broad
Clark Ralph N, bkkpr Standard Oil Co, 68 Liberty, h 66 Wakeman av
Clark Richard, poultry, 30 CMwk, h 114 Miller
Clark Richard M, foreman, h 108 Congress
Clark Robert, compositor, h 266 Fairmount av
Clark Robert Jr, sec Wharton & Co, 142 Commerce, h Plainfield, NJ
Clark Robert T, supt, 229 Oliver, h 227 Peshine av
Clark Robert, NY, h 154 N 6th
Clark R A, poultry, 30 CMwk, h 114 Miller
Clark Samuel, elk, h 151 Orange
Clark Samuel, Day & Clark, 38 Marshall c Halsey h 173 Clinton av
Clark Samuel, drummer h 46 Jones
Clark Samuel, sawyer h 428 Bank
Clark Samuel, jeweler, h 229 Halsey
Clark Samuel A, lamp inspector, h 71 Boston
Clark Samuel A, J S H Clark & Co, 141 Avon av, h 151 Lincoln av
Clark Samuel C, h 69 Hillside av
Clark Samuel H, carp, h 678 N 7th
Clark Sarah, wid Chas, h 76 Bleecker
Clark Sidney, jeweler, h 30 Nassau
Clark Stephen, tailor, h 78 Clinton
Clark Stephen M, h 24 Newark
Clark Susan, Home for Aged Women, 225 Mt Pleasant av
Clark Theo, jeweler, h 92 Thomas
Clark Theo, police, h 124 Orange
Clark Thos, h 81 Bloomfield av
Clark Thos, gardener, h 17 Rutgers
Clark Thos, lab, h 73 Oxford

Coal and Wood PARK AVENUE COAL CO., 14th Street and Park Avenue, East Orange, N. J.

FIDELITY TITLE & DEPOSIT CO. LOANS MONEY ON BOND AND MORTGAGE. TRUSTS OF EVERY CHARACTER ADMINISTERED.

R. C. BOICE CO. Office, 10-14 LAFAYETTE ST. Coal Pockets, 562-566 Market St. TELEPHONE 593. COAL



The FAIRLIE & WILSON COAL CO Office 499 Broad Street, Newark, N.J. Pockets, Pennsylvania R.R. Harrison Telephone 70

BARNES & HAINES, Gen'l Managers No. 168 MARKET STREET, NEWARK, New Jersey
25c. DAILY $5,000 INSURANCE at the rate of
If not over 37 years old, the COVENANT MUTUAL LIFE gives



Clark Thos, Lister wks, h 100 Bowery
Clark Thos, retired, h 81 Bloomfield av
Clark Thos salesman, h Halsey c Academy
Clark Thos, zincwks, h 586 Market
Clark Thos Sr, leatherwks, h 25 Condit
Clark Thos Jr, varnishmkr, h 81 Blmfld av
Clark Thos B, sal, 243 Warren, h 206 Newark
Clark Thos H, watchcasemkr, h 39 Gray
Clark Thos J plater, h 109 Summit
Clark Thos M, sec and treas Newark Wood Working Co 142 N Canal, h Elizabeth, NJ
Clark Thread Co, mfrs thread, Ogden c Clark
Clark Walter, steamfitter, h 257 Washtn av
Clark Walter carp, h 78 8th av
Clark Walter H, electroplater, Board of Education, 284 Washington, h 261 8th av
Clark Warden, jeweler, h 126 NYav
Clark Wm, h 33 3d av
Clark Wm, eng, h 20 Seabury
Clark Wm florist, h 10 Ashland
Clark Wm, Hamilton & Clark, 115 SOav, 107 13th av
Clark Wm, lab, h 52 Ferguson
Clark Wm, salesman, h 227 Peshine av
Clark Wm, treas Clark Thread Co, h 346 Mt Prospect av
Clark Wm A, paymaster Clark's Thread Co h 26 Taylor
Keeler Jr 5 Extra Ave., Newark.
Clark Wm B foreman DSMwks, 388 High
Clark Wm Campbell, CTwks, h 1010 Broad
Clark Wm L, NEW threadwks, h 149 Mt Pleasant av
Clark Wm F, woodwkr, h 170 NYav
Clark Wm H, advertising agent, 22 Clinton h 92 Miller
Clark Wm H carp, h 136 Plane
Clark Wm H, fireman Engine Co No 12, h 92 Miller
Clark Wm H, jeweler, h 68 Hillside av
Clark Wm H Jr, advertising agent, h 92 Miller
Clark Wm J, Hamilton & Clark, 115 SOav, h 341 Bank
Clark Wm J, lab, h 76 Webster
Clark Wm M, clk, h 78 Clinton
Clark Wm M, pres, h Plane
Clark Wm P, mach, h 64 Front
Clark Wm R, captain Philadelphia P, h 400 Washington
Clark Wm S confectioner, 39 Hamilton
Clark Wm W, clk, h 395 Lincoln av
Clark W E, Essex Lumber Co, 200 Passaic
**"CLARK & COMPANY,"** J S H Clark, G H Clark Jr, A B Twitchell and W C Patterson, lumberdealers, Jelliff av c Rose
Dentists' Office Hours, page 31



EDMUND A HALSEY
BEITELL & HALSEY
SURVEYORS
179 MARKET ST, NEWARK, N.J.
FIRST FLOOR TEL. NO. 954

Clark & Keeler, Harry D Clark and Harry C Keeler, grocers, 130 Summer av
**CLARK'S A H SONS,** Francis and Geo S, masons, bldrs, 22 Clinton
Clark's Restaurant, M Goss, prop, Ogden c Clark
Clarke Agnes B, vice prin Hamburg pl PS, h 84 Tracy av
Clarke Alfred, bkkpr, 224 Market, h 147 Elizabeth
Clarke Arthur W, com trav, h 115 Norfolk
Clarke David C Co, cigar mfr, 100 New, h EO
Clarke Edwin E, ERR
Clarke Edwin H, ERR
Clarke John, carp, h 159 3d
Clarke John C, collector, h 37 Jay
Clarke Joseph, lab, h 79 Van Buren
Clarke Joseph P, fruits, 92 Mulberry, 67 Commerce, h 33 E Park
Clarke Lorman, mach, h 222 Washington
Clarke Mary A, wid Thomas, h 37 Prince
Clarke Michael, celluloid, h 70 Darcy
Clarke Susan E, wid Jasper S, h 378 Summer av
Clarke Theo C, police, h 124 Orange
Clarke Wm M, mgr Riley Klotz Mfg Co, 17 Mulberry, h 364 Plane
Clarkin John, licoricewks, h 10 Aqueduct pl
Clarkson Chas D, teacher, 764 Broad, h Woodbridge
Clarkson Harry, clothing, h 20 Elm
Clarkson Mary, wid Jas, h 24 9th av
THE RAVENE 8- 10 Ferry St. See page 786.
Clary Millard F, confectioner, h 40 13th av
Clary Thos, leatherwkr, h 149 Norfolk
Clasby Thos, hat, h 6 1st
Clattpher Jas, lab, h 44 N 4th
Clauberg Abraham, bookbinder, h 445 S 17th
Claus Ernest, brewer, h 342 Camden
Claus Richard, chemist, h 190 Lafayette
Clausen Alfred H, printer, h 39 Napoleon
Clausen & Price, ale depot, 377 Market
Clauson Albert T, compositor, h 172 NYav
Clauson Conrad, mach, h 23 Liberty
Clauson Elias W, celluloid, h 339 Elm
Clauss Fred, reporter, h 308 Camden
Dentists' Office Hours, page 31

JAS. A. COE & CO. 106 & 108 MULBERRY ST. 68, 70, 72 CLINTON ST. IRON AND STEEL

FIDELITY TITLE & DEPOSIT CO. LOANS MONEY ON BOND AND MORTGAGE. TRUSTS OF EVERY CHARACTER ADMINISTERED.



E. E. BOND & CO. 791 BROAD STREET
REAL ESTATE AND INSURANCE. LOANS ON MORTGAGE.

CLA

Clave Samuel E, brakeman, h 181 Verona av
Clawans Bertha Mrs, notions, 85 SOav
Clawans Samuel, salesman, h 85 SOav
Clawson Chas, boxmkr, h 70 Court
Clawson Clement C, pres Clawson Slot Machine Co, 21 Hackett, h 79 Halsey
Clawson Elias, celluloid, h 339 Elm
Clawson Henry T, mach, 21 Hackett, h 79 Halsey
Clawson Jas, DsMwks, h 47 Arlington
Clawson Maria, wid Wm, h 70 Court
Clawson Mary, wid Elias L, h 117 Garrison
Clawson Slot Machine Co, Clement C Clawson pres 21 Hackett and 238 Washtn
Clawson Thos, marble cutter, h 326 Plane
Clay Edward, lab, h 95 Lafayette
Clay Elmer, boilermkr, h 67 Clay
Clay Jas F, boilermkr, h 86 Cutler
Clay Jas R, carp h 70 Columbia
Clay Thos, CRR, 93 Prospect
Clay Wm, elecwks, h 60 Stone
Clays August, NY, h 345 5th av
Keeley Cure 15 Central Ave., Newark.
Clayton Archibald, blacksmith, h 276 Hunterdon
Clayton Chas H, conductor, h 49 Elliott
Clayton Chas W, Clayton & Hoff Co, 221 Halsey, h 710 DeGraw av
Clayton Eugene, driver, h 327 Bank
Clayton Frank, Clayton & Hoff Co, 221 Halsey, h Montclair
Clayton Fred E, Metropolitan Express and Van Co, 32 Clinton, h 16 Camp
Clayton Geo, barber h 817 Summer av
Clayton Harry L, h 127 Spruce
Clayton John, watchcasemkr h 79 Irving
Clayton J Harry, Clayton & Hoff, 221 Halsey, h 317 High
Clayton Phebe, wid Joseph, h 45 West
Clayton Samuel, carp, h 18 7th av
Clayton Stephen, salesman, h 21 Milton
Clayton Thos, teamster, h 35 Essex
Clayton Wesley (c), lab, h 11 Nevada
Clayton & Hoff, J Harry Clayton, Chas W Clayton, Joseph S Hoff, livery stables, 221 Halsey
Clear Morris, produce, h 123 Livingston
Clearman Henry B, salesman, h 21 Halsey
Clearman Peter S, eng, 21 Halsey
Cleary Chas, leatherwkr, 189 Central av
Cleary Ellen, dressmkr, h 305 8th av
Cleary John, gardener, h 272 Aqueduct
Cleary John, brushmkr, h 130 Adams
Cleary Margaret, dressmkr, h 305 8th av
Cleary Mary, wid John, h 90 Sussex av
Cleary Mary, wid Wm, h 305 8th av
Cleary Michael, 90 Bowery
Cleary Patrick, leatherwkr, h 149 Norfolk
Cleary Thos A, plumber, h 332 Bank
Cleary Wm, japanner, h 189 Central av

CLE

Cleary Wm, motorman, h 305 8th av
Cleaver Jas D, lawyer, 741 Broad, h 115 N Y av
Cleaver Wm P, Phœnix Mfg Co, brass goods, 22 Mechanic, h 1144 Broad
Cleffy Michael, hardware, h 28 Belv av
Clegg Ada Mrs, dressmkr, h 277 Norfolk
Clegg Emeline W, wid Edmund C 115 Pennsylvania av
Clegg Henry, cigarmkr, h 277 Norfolk
Clegg Walter F, dyer, h 186 E Kinney
Clemen John, cutter, h 350 Elm
Clemens Harry, electrician, h 182 Summit
Clemens Henry, moulder, 9 Condit
Clemens Jane, wid Robert, h 11 Condit
Clemens Jas, lab, h 9 Condit
Clemens Jas, paver, h 9 Condit
Clemens John, peddler, h 34 Barbara
Clemens Thos, moulder, h 111 Jefferson
Clements Benj (c), teamster, h 170 Academy
Clements Caroline, corsets, h 80 Elm
Clements Edward, shoemkr, h 395 Halsey
Clements Geo, mach, h 186 Morris av
Clements Geo R, hat, h 132 Pacific
Clements Jas, carp, bldr, h 54 Pa av
Clements Jas, hardrubber, h 254 Elm
Clements John, hatter, h 59 Pacific
Clements Joseph H, Kumberger, Clements & Co, 91 Hamilton, h Clifton av n 4th av
Clements Lizzie, dressmkr, h 111½ Mt Prospect av
Clements Margaret, wid Robert, h 132 Pacific
Clements Robert, lettercarrier, h 55 Bryant
Clements Robert, salesman, h 89 Alpine
Clements Samuel, rubber, celluloid, h 156 Orange
Clements Sarah, wid Henry, h 111½ Mt Prospect av
Clements Wilbur, grocer, h 200 Orange
Cless Jacob, celwks, h 63 Magazine
Cless Wm, sal, 63 Magazine
Cless Wm Jr, Water Board, h 65 Magazine
Cleveland Alex R, founder, h 16 Marshall
Cleveland Bennett B, clk, h 40 Columbia
Cleveland Carrie, wid Augustus, h 16 Marshall
Cleveland Cyrus E, clk, h 40 Columbia
Cleveland Faucet Co, faucets, 263 Market
Cleveland Frank A, printer, h 40 Columbia
Cleveland Ichabod, springmkr, h 283 Mulberry
Cleveland Jane Mrs, h 254 Ferry
Cleveland Jerome T, painter, h 140 Newark
Cleveland Lewis B, Chemical Eng No 1, 140 Market, h 283 Mulberry
Cleveland Lewis B, carp, h 178 Lincoln av
Cleveland Mamie, wid Edwin, h 246 Plane
Cleveland Sarah C, wid Wm F, h 127 Newark

Real Estate, Coal and Insurance. MYRON W. MORSE SIGN RED WHITE BLUE COLORS 139 Third Ave. 8th Ward Real Estate a Specialty.

R. Walsh & Co. ICE CREAM & CANDY MAKERS
157 MARKET STREET 673 BROAD STREET

R. C. BOICE CO. Office, 10-14 LAFAYETTE ST. Coal Pockets, 562-566 Market St. TELEPHONE 593. COAL



THE GREAT ATLANTIC AND PACIFIC TEA CO. Headquarters for Teas, Coffees, Spices, Baking Powder, &c. Finest Grades of 280 Broad St. & 174 Springfield Ave. 102 Market St. cor. Washington St.

NEWARK ELECTROTYPE FOUNDRY WILSON BUILDING 46-62 Lawrence St.

CLE

Cleveland Thos B, teamster, h 59 Hawkins
Cleveland Thos B, jeweler, h 80 S 11th
Cleveland Wm, springmkr, h 49 Delancy
Cleveland W H & Son, Wm H and Wm J, carriagemfrs, 149 Newark
Cleveland Wm J, Wm H Cleveland & Son, 149, h 127 Newark

**CLEVELAND WM P,** real estate, 22 Clinton, h Jersey City

Clevland Arthur springmkr, h 148 Elizabeth av
Clevland Grant, farmer, h 148 Elizabeth av
Cleworth M, decorator, h 48 Newton
Clek Menno, wid John, h 63 Chambers
Clickenger Joseph, collector, h 20 N 11th
Cliff Edward, mgr, 74 S 11th
Clifford Daniel, hat, h 44 Hecker
Clifford Frank P, toolmkr, h 212 Camden
Clifford Gerald, mason, h 185 Parker
Clifford John, jeweler, h 484½ Mulberry
Clifford John, hat, h 44 Hecker
Clifford Martin D&Mwks, h 185 Parker
Clifford Mary Mrs, h 24 Morton
Clifford Patrick J mason, h 185 Parker
Clifford Wm, hat, h 44 Hecker
Clifton Athletic Club, 95 Clifton av
Clifton Council, A L of H, No 1333, Geo Wilkinson, sec, 160 Bloomfield av
Clifton Hall, 160 Bloomfield av
Clifton Israel, truckman, h 99 N 14th
Clifton John truckman, 99 N 14th
Clifton Joseph, carp, h 547 S 11th
Clifton Josephine, wid Francis H, h 91 Prospect
Keene 78, 15 Central Ave., Newark.
Cliker Jas, bartender, h 18 N Canal
Climax Roofing Co, 6 Lawrence
Climax Torpedo Co, Chas Graber, prop, 8 av A
Clinchard Bruno H, fireman No 8, 294 Ferry, h 16 Gotthart
Clinchard Caroline, wid Martin B, h 119 Niagara
Clinchard Martin B, driver, h 128 Jackson
Cline Eva K Mrs, h 21 College pl
Cline Geo M, collector, h 457 Bank
Cline Herbert, clk, 54 Wakeman av
Cline Hiram D, janitor, h 216 Aqueduct
Cline Mary E Mrs, boarding, h 169 Walnut
Cline Walter, bkkpr, h 54 Wakeman av
Cline Wilber, mach, h 54 Wakeman av
Clintock Edward G, real estate agent, 169 E Kinney, h 18 William
Clinton av Baptist Chh, Rev John B L'Hommedieu, pastor, 197 Clinton av c Monmouth
Clinton av Reformed Chh, Rev Daniel H Martin, pastor, Clinton av e Halsey
Clinton Bottling wks, 326 Morris av
Clinton Building, 22 Clinton

COA

Clinton Chemical Co, J A Robertson, director, 800 Broad
Clinton Fred, flagman PRR, h 146 Green
Clinton House, Chas Schaefer, mgr, restaurant, 21 Clinton
Clinton Jas, steelwks, h 457 Ferry
Clinton Louisa W, wid Wm, h 123 Central av
Clinton Wm L, piano tuner, h 123 Central av
Clinton W Harvey, jeweler, h 271 N 6th
Clooney Edward, salesman, h 291 Belv av
Close C H, h 252 Mulberry
Close Fred W, leather tacker, h 184 Oliver
Close Mary, wid Wm, h 123 Adams
Closs Emil, humorist, 52 Clinton
Closs Henry, mimic, 35 Clinton
Closs William, celluloid, h 123 Adams
Clossick Patrick, lab, h 33 Brill
Clough Clarence, fireman, h 39 Elliott
Clough Fred, brakeman, h 116 Nassau
Clough Geo F, clk, h 39 Elliott
THE RAVENE COAL CO., 208-210 Ferry St. See page 786.
Clough Mary L, wid Francis, h 39 Elliott
Clouse Albert, confectioner, 171 McWhorter
Clouser John, sal, 73, h 57 Mulberry
Clover st Industrial School, Henrietta Mullison prin, 51 Clover
Cloves Emily, grocery, 450 SOav
Cloves John, mach, h r 62 Clifton av
Clow Chas, h 24 Clifton av
Clow Fred, DL&W, h 9 Lemon
Clowes Paul, clk, h 78 Sheffield
Cloyd Charles H, carp, h 195 Orange
Clslowitch Barbara, wid Harry, h 106 Howard
Club Andrew, carp, h 263 Orange
Cluesmann Chas, grocer, 46 Montgomery
Cluesmann Emil, toolmkr, h 19 Somerset
Clusman August, gaswks, h 102 Clay
Clute Chas E, Natl Agency Co, 375 Market
Clute Eugene W, bkkpr, 276 Summer av
Clute Thos, carp, h 20 Beaver
Clutterbuck Margaret L Mrs, dressmkr, 312 Plane
Clutton T J, 800 Broad, h 137 Brunswick
Clymer Chas A, plumber, h 224 6th av
Clymer Geo E, lawyer, 741 Broad, h 118 William, EO. See p 11
Clymer Wm, mach, h 226 6th av
Co Francis Mrs, h 32 Halsey
Coakley Ellen, wid Timothy, h 299 Plane
Coakley John M, police, h 299 Plane
Coakley Timothy, polisher, h 88 Garden
Coates Calvin, printer, h 28 Badger av
Coates Chas, flagman, h 358 Central av
Coates Chandler C, master mechanic, 74 High
Contents, page 151

JAS. A. COE & CO. 106 & 108 MULBERRY ST. 68, 70, 72 CLINTON ST. IRON AND STEEL

FIDELITY TITLE & DEPOSIT CO. GUARANTEES TITLES AT FIXED RATES WITH NO EXTRA CHARGES.



FRANK WISIJOHN, Real Estate, 757 BROAD ST.

Coal and Wood—PARK AVENUE COAL CO., 14th Street and Park Avenue, East Orange, N. J.

COA

Coates Christian A, badgemkr, h 21 Lafayette
Coates Harriet S, Chestnut st PS, h 745 High
Coates John, carp, h 7 Eagles
Coates John, agent, h 278 Summer av
Coates M Alice, cashier, h 112 Stone
Coates Mark L, watchman, h 162 Ferry
Coates Robert, lab, h 217 N 7th
Coates Wm G, PRR, h 43½ Thomas
Coates Wm H agent, h 139 Pa av
Coats Bessie, dressmkr, h 33 Liberty
Coats Leon, cabinetmkr, h 53½ Wright
Cobb Asa S, R T Hopwood & Co, 99 Blmfld av, h 71 S 12th
Cobb Beverly N, butter, 47 CM, h 30 11th av
Cobb Chas E, carp, h 563 Orange
Cobb C Mrs, h 13 Washington
Cobb Edward, leather, h 48 Myrtle av
Cobb Elmer, conductor, h 12 Hayes
Cobb Frank, clk, 866 Broad, h Clinton pl
Cobb Frank, jeweler, h 24 Vanderpool
Cobb Frank S, bank clk, 753 Broad, h 71 S 12th
Cobb Fred L, clk, 753 Broad, h Clinton twp
Cobb Fred L Jr, clk, 753 Broad, h Clinton twp
Cobb Geo B, currier, h 43 Goble
Cobb Geo B, salesman, h 63 Broad
Cobb Geo J, ins, h 71 S 12th
Cobb Hannah M, wid Joseph, h 176 Orange
Cobb Jas, steelwks, h 515 Ferry
Cobb Jeremiah M, ins, 752 Broad, h 77 Parkhurst
Keeley Cure, 15 Central Ave., Newark.
Cobb John E, jeweler, h 49 Warren
Cobb Martha, wid Elias, boarding, 49 Warren
Cobb Olive L, bkkpr, h 71 S 12th
Cobb Samuel D, japanner, h 127 S 7th
Cobb Wm, mason, h 96 Bergen
Cobb Wm A, jeweler, h 35 Hillside av
Cobb Wm B, currier, h 200 New
Cobb W Ripley, h 22 Pennington
Cobham Thurston, moulder, h 22 Frederick
Cobham Wm, moulder, h 22 Frederick
Cobozzo Aniblo, shoemkr, 35 Clifton av, h 68
Coburn Chas, butcher, h 429 Central av
Coburn Edwin R, painter, 152½ Barclay
Coburn Erwin, clk, h 219 Summer av
Coburn Frank, leather, h 157 Polk
Coburn Frank, painter, h 27 Coe's pl
Coburn Fred, metal ceiling, h 219 Sumr av
Coburn Helen, wid Chas, h 219 Summer av
Coburn Jas, splitter, h 34 6th av
Coburn John, leather, h 123 Union
Coburn Margaret, wid John P, h 123 Union
Cochran Bertha Mrs, dressmkr, 65 Boston
Cochran Fred, plumber, h 155 Wright

COE

Cochran Horace, clk, h 65 Boston
Cochran Jas Y, mgr, 36½ S 12th
Cochran John H, bkkpr, h 29 Kearny
Cochran Lewis C, student, h 65 Orchard
Cochran Mary, wid Alex, h 36½ S 12th
Cochran Mary, wid Everett, h 41 Wakeman av
Cochran Richard, bkkpr, h 224 Fairmount av
Cochran Robert mach, h 211 S 11th
Cochran Wm, McGregor & Co, 850 Broad, h 65 Orchard
Cochran Wm J, police, h 140 7th av
Cochrane Hugh R, eng PRR, h 15 Centre
Cockburn John, supt, h 296 N 7th
Cockefair John W, grocer, 483 Washington, h 29 Crawford
Cockefair Wm B, eng, h 27 Oak
Cocker Wm, silversmith, h 256 Verona av
Cocklin John, sailor, h 173 William
Cockram Jas, horseshoer, 174 Somerset, h 88 Waverly pl. See adv index
Coda Peter, brewer, h 141 SO av
Codding Chas D, butcher, h 100 Jackson
Codding Elijah S, polisher, h 100 Jackson
Codding Thos B, lab, h 100 Jackson
Coddington Caroline Mrs, nurse, h 835 Broad
Coddington Edward J, stonecutter, h 425 Plane
Coddington Enoch W, Collyer & Coddington, 97 9th av, h 82 S 14th
Coddington Geo B, plumber, h 835 Broad
Coddington Janiton V, plumber, 284 Mulberry
Coddington Louis, carp, h 11 Alyea
Codiguola Raffaele, grocer, 220 Academy
Codina Cicerone, 36 Cedar
Codina Peter, cigars, 36 Cedar
Codomo Leonardi, mason, h 4 Drift
Cody Bridget, wid Redman, 20 Lexington
Cody David, livery, 55, h 53 E Kinney
Cody John, lab, h 74 Webster
Cody Michael, clk 53 E Kinney
Cody Patrick, moulder h 207 Passaic av
Cody Peter, steelwkr, h 207 Passaic av
Cody P Rev, St James chh, Lafayette c Madison, h 143 Madison
Coe Aaron Mrs, h 634 High
Coe Alfred B, Herbert H Coe & Co, 643 Warren, h 239 Littleton av
Coe Benj J, Nat State Bank, h 105 Court
Coe Caroline M, h 620 High
Coe Chas A, gen agt, h 53 Warwick
Coe Chas D, bkkpr, h 81 Garside
Coe Chas D, salesman, h 54 Bank
Coe Clarence E, celluloid, h 69 Houston
Coe Cornelia S, vice prin Commerce st PS, h 46 Mt Pleasant av
Coe C Amelia, h 624 High
Coe Edward, NY, h 1145 Broad

USE THE THATCHER FURNACES AND RANGES
Foundry: Newark THATCHER FURNACE CO. 240 Water St., N. Y

R. C. BOICE CO. Office, 10-14 LAFAYETTE ST. Coal Pockets, 562-566 Market St. TELEPHONE 593. COAL



Would you light a cigar with a $1,000 bill? THE COVENANT MUTUAL LIFE, gives $1,000 INSURANCE at the rate of 5c. DAILY. BARNES & HAINES, Gen'l Managers No. 188 MARKET STREET NEWARK, New Jersey

COE

Coe Edwin S, sash and blindmkr, h 11 Vine
Coe Ernest E, lawyer, 742 Broad, h 45 S 12th. See p 11
Coe Eunice wid Jas F, h 46 Mt Pleasant av
Coe Florence M, teacher S 10th st PS, h 239 Littleton av
Coe Herbert H, Herbert H Coe & Co, 643 Warren, h 239 Littleton av
Coe Herbert H & Co Herbert H & Alfred B Coe, hardware, 643 Warren
Coe H Nelson h 16 Waverly pl
Coe Jas A, Jas A Coe & Co, 106 Mulberry, h 698 High
**COE JAS A & CO,** Jas A Coe iron, steel, 106 Mulberry. See adv index
Coe Jas D student, h 698 High
Coe Jessie D, teacher Newton st PS, h Nutley, NJ
Coe Jessie L, Webster st PS, h 46 Mt Pleasant av
Coe Martha D, wid Albert D, h 105 Court
Coe Theo, 742 Broad, h 53 Washington
Coe Theo C, student, h 45 S 12th
Coe Wm A, celluloid, h 255 Fairmount av
Coe Wm P, clk, h 102 Emmett
Coeich Joseph, barber, 505 S 10th
Coelln Andrew B, wine mer, 210 Market, h Belleville
Keeley Cure, 15 Central Ave., Newark.
Coelln Ferdinand J, sal, 119 Mulberry, h 173 Dickerson
Coelln Fred, sal, 3 Belmont av, h 254 Court
Coerper Chas, Froehlich & Coerper, h 428 Walnut
Coerper Jacob, lab, h 685 S 14th
Coerper Wm, shoes, 418 Walnut
Coey J Smiley, mgr MTwks, 156 Broad
Coeyman Allison, leatherwks, 91 Union
Coeyman Arthur, driver, h 736 Summer av
Coeyman Chas, carp, h 730 Summer av
Coeyman Edward C, clk, CMwk, h 94 Stone
Coeyman Ellen, wid Thos, h 730 Sumr av
Coeyman Henry, shoemkr, 798 h 800 Summer av
Coeyman Levi, gardener, h 781 Riveside av
Coeyman Mary, wid Joseph O, h 94 Stone
Coeyman Miles I, confectioner, 730, h 732 Summer av
Coeyman Morris S, h 781 Riverside av
Coeyman Samuel A, carp, h 286 Oraton
Coeyman Walter, salesman, h 262 Verona av
Coffee Geo B, eng, h 8 Columbia
Coffee Thos, lab, h 151 NY av
Coffey John, sal, 65 Esther
Coffey John, shoemkr h 17 Golden
Coffin Chas H, clk, h 56 N 9th
Coffin Geo L, bkkpr, NY, h 202 N 3d

COH

Coffin Geo W, Hammond Beef Co, East Newark, h 50 N 9th
Coffin Henry F, beef, 131 Harrison, av, Harrison, h 4 N 9th
Coffin Philip L, clk, h 4 N 9th
Coffin Wm P, h 433 7th av
**COGAN, COOGAN** see **KEOGAN**
Cogan Albert R, salve, h 47 Market
Cogan Chas, mach, h 22 Poinier
Cogan Michael, PRR, h 109 Magazine
Cogan Owen Jr, lab, h 177 8th av
Cogan Richard E J F Short & Co, 872 Broad, h 345 Clinton av
Cogger Benj F, broker, NY, h 99 S 10th
Cogger Chas F, bkkpr, ad 10 S 12th
Cogger Cora F, Roseville av PS, h 10 S 12th
Coghlan Francis H, clothcutter, h 128 Washington
Coghlan Francis J, tailor, 28 Academy, h 128 Washington
Coghlan Geo, clothcutter, h 128 Washtn
Coghlan Harry, lab, h 286 Halsey
Cogswell, Boulter & Co, Walter Ferrier, sec, infants' wear, 95 8th av
Cogswell Chas, Cogswell, Boulter & Co, 95 8th av, h 113A Bloomfield av
THE RAVENE COAL CO., 208-210 Ferry St. See page 786.
Cohen Aaron, tailer, h 30 Jones
Cohen Abe, expressman, h 82 Prince
Cohen Abe, grocer, h 68 Prince
Cohen Abe, hat, h r 58 Jones
Cohen Abraham, teacher, h 144 Howard
Cohen Abram, hat, h 321 15th av
Cohen Abram, salesman, h 95 Wickliffe
Cohen Abraham, tailor, h 189 13th av
Cohen Benj, clk, h 271 Academy
Cohen Benj paperhanger, h 17 Prince
Cohen Bernard, peddler, h 39 Rankin
Cohen Binchen, wid Isaac, h 69 Spgfld av
Cohen Burnet, tailor, 56 SOav, h 96 Rankin
Cohen Chas, clk, h 28 N Canal
Cohan David, clk, h 9 Rankin
Cohen David, bkkpr, h 276 Bank
Cohen David, electrician, h 248 Walnut
Cohen David, blacksmith, h 186 Prince
Cohen Elias, tailor, h 168 Prince
Cohen E N, butcher, h 27 Jones
Cohen Geo, grocer, 89 Commerce
Cohen Gottfried, shipping clk, h 18 Belleville av
Cohen Gustav, gasman, h 106 Commerce
Cohen Gustav, R Cohen & Bro, 418 Broad, h Jersey City
Cohen Harry, grocer, Harrison, h 61 Beacon
Cohen Henry, lab, h 79 Prince
Cohen Henry, tailor, h r 273 Bank
Cohen Herman, h 130 Barclay
Cohen Isaac, butcher, h 63 Boston
Cohen Isaac, peddler, h 250 W Kinney
Cohen Isador, clothing, h 372 Washington

The FAIRLIE & WILSON COAL CO Office 498 Broad Street, Newark, N.J. Pockets, Pennsylvania R.R. Harrison Telephone 70

JAS. A. COE & CO. 106 & 108 MULBERRY ST. 68, 70, 72 CLINTON ST. IRON AND STEEL

**MOCKRIDGE & SON** 97 & 99 MARKET ST, NEWARK
Wood and Slate Mantels . .
Wainscot and Floor Tiling



E. E. BOND & CO. 791 BROAD STREET
REAL ESTATE AND INSURANCE. LOANS ON MORTGAGE.

COH

Cohen Isador, Cohen & Ramo, 209, h 211 Court
Cohen Israel, butcher, 213 Prince
Cohen Jacob, shoemkr, 119 Mulberry, h 20 N Canal
Cohen Jacob, hat, h 14 School
Cohen Jacob, shoes, 22 Canal
Cohen Jacob, tailor, h 165 Prince
Cohen Jennie, wid Harry, h 13 Prince
Cohen John, liquors, 262 Bank, h 320 Brd
Cohen Joseph, hat, h 205 Prince
Cohen Joseph, lab, h 304 W Kinney
Cohen Joseph, tailor, h 89 Prince
Cohen Lewis J, huckster, h 23 Peshine av
Cohen Louis, hat, h 24 Boyd
Cohen Louis, barber, h 50 Wickliffe
Cohen Louis, peddler, h 61 Beacon
Cohen Louis, shoemkr, h 39 Rutgers
Cohen Louis, watchman, h 34 Charlton
Cohen Louis J, mgr, h 197 Broad
Cohen Max, shoedealer, h 194 Ferry
Cohen Michael, tailor, 96 SOav
Cohen Michael, tailor, h 21 Boston
Cohen Morris, agt, h 179 Prince
Cohen Morris, hat, h 22 Charlton
Cohen Morris, hat, h 11 Prince
Cohen Morris, hat, h 189 Prince
Cohen Morris, japanner, h 329 Academy
Cohen Morris, cigar mfr, 333 Mulberry
Cohen Nathan, tailor, h r 273 Bank
Cohen Nathan, cigars, h 181 13th av
Keeley Cure, 15 Central Ave., Newark.
Cohen Patrick F, foreman, h 445 15th av
Cohen Pienchen, wid Isaac, h 69 Spgfld av
Cohen Pinkus, hat, h 268 Springfield av
Cohen Ralph, R Cohen & Bro, 418 Broad
Cohen R & Bro, Ralph and Gustave, wines and liquors, 418 Broad
Cohen Samuel, grocer, 222 Prince
Cohen Samuel, hat, h 29 Jones
Cohen Samuel, tailor, h 58 Jones
Cohen Sarah, wid Samuel, h 61 Beacon
Cohen Simon I, salesman, h 51 13th av
Cohen Solomon, hat mfg, 15 Spring, h 169A Mt Prospect av
Cohen Solomon tailor, h 276 Bank
Cohen Wm, clk, h 11 Cabinet
Cohen Wm A, hatter, h 62 Belmont av
Cohen Wolf, baker h 215 Court
Cohen Wolff, confectioner, 19th av n Springfield av
Cohen & Kamo, Isador Cohen and Keever Kamo, grocers, 209 Court
Cohn Abraham, Cohen & Co, h 276 Bank
Cohn Abraham, hat, h 144 Howard
Cohn Abraham, tailor, h 95 Wallace
Cohn Chas, expressman, h 26 Clayton
Cohn David M, cigarmkr, h 76 N Canal
Cohn Herman, confectioner, h 107 Morton
Cohn Herman, drugclk, h 638 High
Cohn Heyman, presser, h 36 Barclay

COL

Cohn Jacob, lab, h 82 Arlington
Cohn Joseph, cattledealer, 215 Broome
Cohn Karp, glass, h 177 Central av
Cohn Louis, waiter, h 80 Prince
Cohn Louis J, Eagle Wine & Liquor Co, 318 New
Cohn Mary Mrs, h 80 Prince
Cohn Max, shoer, 194 Ferry
Cohn Meyer hat, h 78 Prospect pl
Cohn Morris, painter, 843 Broad, h 56 Bank
Cohn Morris, cigarmkr, h 18 Milton
Cohn Moses, salesman, h 286 Halsey
Cohn M, drygoods, 190 Ferry
Cohn Richard, drugclk, h 638 High
Cohn Robert, harnessmkr, h 116 N Canal
Cohn Samuel, trunkmkr, h 258 Broome
Cohn Samuel, cloakcutter, 44 Mercer
Cohn Samuel, grocer, 222 Prince
Cohn Simon, cigarmkr, h 369 Springfield av
Cohn Sigmond, h 22 Boston
Cohn Solomon, Cohn & Co, 289½ Washtn, h 276 Bank
Cohn & Co, Abraham Cohn and Solomon Cohn, clothing, 260 Bank
Cohnheim Max, journalist, h 69 Nelson pl
Coit C Miriam, music teacher, 651 Broad, h 170 Washington
Coit Henry L, physician, 51 Halsey See page 23
Coit Thos J, agent, h 97 Wickliffe
Cola Vito, lab, h 88 Crane
Colahan Chas, mason, h 530 12th av
Colalite Santo, lab, h 17 14th av
Colangelo Battista, lab, h 14 Comes
Colangelo Francesco, lab, h 14 Comes
Colangelo Vincenso, lab, h 115 S Canal
Colantuono Salvatore, lab, h 13 Prince
Colasanto Raffaele, shoemkr, h 41 Hoyt
Colavita Antonio, lab, h 117 S Canal
Coler Wm N Jr, NY, h 23 Central av
Colberg Edward, lab, h 77 Niagara
Colburn Carrie Mrs, h 152 Market
Colby Edward A, electrical eng, 414 NJRR av
Colby Ella, h 139 4th av
Colby Georgianna, wid Wm R, h 174 Garside
Cold Handle Iron Co, 173 NJRR av
Colderwood Geo H, carman, h 109 Hunterdon
Colderwood Matilda, wid David, h 109 Hunterdon
Colderwood Wm, carman, h 109 Hunterdon
Coldon John, lab, h 833 Broad
Coldreck John, grocer, 531 Market
Coldwey John, grocer, h 23 Peshine av
Cole Anna, confectioner, 66 Morton
Cole Anna M, stenographer, h 79 Plane
Cole Chas, ins, h 163 7th av
Cole Chas Q, furniture, h 718 High
Cole C W, clk, h 73 South

MYRON W. MORSE, 139 Third Avenue SIGN RED WHITE BLUE COLORS Real Estate, Coal and Insurance

**FIDELITY TITLE & DEPOSIT COMPANY** Receives Deposits and Pays two (2) per cent. Interest upon Daily Balances, Subject to Check at Sight.

R. C. BOICE CO. Office, 10-14 LAFAYETTE ST. Coal Pockets, 562-566 Market St. TELEPHONE 593. COAL



HONEYWELL & PAINTER, UNDERTAKERS G. W. HONEYWELL Late with E. B. Woodruff 884 BROAD ST. 'PHONE 759-A

The Great Atlantic and Pacific Tea Co. 780 BROADWAY & 174 SPRINGFIELD AVE. 10 MARKET ST. cor. WASHINGTON ST. Use A. & P. Extracts Make no mistake, if you want reliable goods, go only to the stores of . . .

COL

Cole Daniel, furniture, h 269 Plane
Cole Elizabeth C wid Rev J W, h 17 Carteret
Cole Fletcher, real est, NY, h 91 4th av
Cole Franklin A, retired, 18 Thomas
Cole Geo lastmkr, h 312 Bank
Cole Geo D electrician, h 213 4th
Cole Grace dressmkr, h 107 Sumr av
Cole Harry W, clk h 98 Wright
Cole Henry painter, h 26 Webster
Cole H F Mrs, boarding house 74 Clinton
Cole Isaac NY h 91 4th av
Cole Jas, foreman, h 8 Crawford
Cole Jas D, carp, h 89 Sheffield
Cole Jane M wid Smith h 18 Thomas
Cole John, zincwks, h 111 Albert av
Cole John, filecutter, h 862 Parker
Cole John, lab, h 41 Ann
Cole John lab, h 111 Albert av
Cole John, lab, h 25 Mott
Cole John, mach, h 51 Clinton
Cole John, teamster, h 66 Cutler
Cole John A, carp h 82 W Kinney
Cole Julia, wid Major, h 113 Pennington
Cole Kate, Protestant Home, '86 Shipman
Cole Maggie (c), h 27 Arlington
Cole Morgan A, eng, h 114 Clifford
Cole Nettie V, trained nurse, h 324 High
Cole Roby, clk, h 98 Wright
Cole Rosella, polisher, h r 54 Jefferson
Cole Walter E, blacksmith, h 869 Sumr av
Cole Wm H, jeweler, h 98 Wright
Keeley Cure, 15 Central Ave., Newark.
Colecchia Pasquale, lab, h 395 Morris av
Colehamer Burton, clk, h 90½ Garside
Colehamer John, clk, h 90½ Garside
Colehamer Marcus, iceman, h 132 Parker
Colehammer G, h 82 Garside
Colell E H, mgr, 611 Broad, h NY
Colells Anton, lab, h 56 Van Buren
Colells Samuel, lab, h 56 Van Buren
Coleman —, 164 Williams
Coleman Bridget, wid Owen, h 74 Houston
Coleman Business College, Henry Coleman, pres, 838 Broad
Coleman Catherine, wid Martin, 9 Ferdon
Coleman Coley, cigars, h 13 Ferry
Coleman Coney, cigar mfr, 13, h 23 Ferry
Coleman Cora, stenographer, h 137 Garside
Coleman Divers (c), policeman, h 152 Howard
Coleman Dora, wid August, h 78 William
Coleman Edwin L, salesman, h 280 Washtn
Coleman Ellen, wid Geo, h 145 Wheeler Pt rd
Coleman Eugene, ivory wks, h 24 Cedar
Coleman Eva, clk, h 88 New
Coleman Francis, stenographer, h 84 Van Buren
Coleman Frank, motorman, h 420 S 9th
Coleman Fred, DSMwks, h 15 Hampden

COL

Coleman Geo, clk, 78 William
Coleman Geo K, clk, h 45 Nelson pl
Coleman Gordon (c), lab, h 121 Pennington
Coleman Gus, driver, 78 William
Coleman Harry, cashier, h 39 Kearny
Coleman Harry, sal, 465 Broad
Coleman Harry, sec, NY, h 63 S 10th
Coleman Harvey (c), lab, h 135 Bank
Coleman Henry, Coleman Business College, 838 Broad, h 10 Beach
Coleman Jabez, moulder, h 92 Bowery
Coleman Jas, grocer, 121 Summit
Coleman Jas, smelting, h 9 Ferdon
Coleman Jas C, accountant, h 331 13th av
Coleman John, gateman, h 266½ Adams
Coleman John F, smelter, h 84 Van Buren
Coleman John C, ins, h 1076 Broad
Coleman John H, druggist, 380 Broad, h 50 8th av
Coleman John H, liveryman, h 121 Pennington
Coleman John J, smelter, h 84 Van Buren
Coleman John W, salesman, h 137 Garside
Coleman Louis, shoecutter, h 137 Garside
Coleman Luke, waiter, h 16 Longworth
Coleman Martin, smelter, h 84 Van Buren
Coleman Mary A, Washington st PS, h 45 Nelson pl
THE Havens Coal Co., 208-210 Ferry St. See page 786.
Coleman Matthias, mgr Consolidated Illustrating Co, 800 Broad, h 25 Grant
Coleman Nelson, DSMwks, h 71 Burnet
Coleman Peter, smelter, h 84 Van Buren
Coleman Philip (c), lab, h 22 Division pl
Coleman Philip R, clk, h 164 William
Coleman Sarah, wid John, h 90 Commerce
Coleman Sylvester, milk, h 22 Webster
Coleman Thos, smelting, h 9 Ferdon
Coleman Tolton (c), lab, h 20 Scott
Coleman Wm, steamfitter, h 107 Mulberry
Coleman Wm D, blacksmith, h 16 Pacific
Coleman W H J, cashier, 810 Broad, h 70 4th av
Coleman Wm L, h 63 S 10th
Coleman Wm S, Coleman & Co, 22 Clinton, h 124 Wright

**COLEMAN & CO,** Wm S Coleman, real estate brokers and builders, 22 Clinton

Coler Wm N Jr, h 23 Central av
Coles Albert D, chemicals, h 86 Walnut
Coles A Ackerman, MD, 222 Market, h Scotch Plains
Coles Chas, flagman, h 67 Market
Coles Chas, foreman, h 339 14th av
Coles Chas, ins, h 46 Somerset
Coles Chas, mach, h 34 Bridge
Coles Chas T, ins, h 46 Somerset
Coles Edward (c), waiter, h 278 W Kinney
Coles Edwin, jeweler, h 105 Newton
Coles Frank H, sander, h 339 14th av

JAS. A. COE & CO. 106 & 108 MULBERRY ST. 68, 70, 72 CLINTON ST. IRON AND STEEL

DAVID HARPER THE BLUE STONE DEALER
No. 122 NORTH ELEVENTH STREET GENERAL CONTRACTOR



EUGENE A. McMURRAY SURVEYOR AND ENGINEER 798 BROAD

COL

Coles Geo P, printer, h 249 Broad
Coles Jacob L, sewing machines, h 1 Arch
Coles Jas, hat, h 51 Oriental terrace
Coles Morgan A, eng, 114 Clifford
Coles Samuel C, huckster, h 137 Spgfld av
Coles Wm A, mech, 114 Clifford
Coleson Edward, plumber, h 222½ Washtn
Colfax Frank expressman, h 32 Arch
Colfax Fred, clk, h 43 Broad
Colfax Harrison, ice, h 435 Broad
Colfer Mrs, wid Jas, h 138 Jackson
Colfer Wm P, driver, h 251 E Kinney
Colgan Elizabeth, wid Matthew, h 42 Monroe
Colgan Jas, lab, h 37 Oxford
Colgate Marion, clk Register's office, Court House, h 72 Sussex av, EO
Colie Alfred M, harnessmkr, h 258 Livingston
Colie Annie Mrs, h 134 Morton
COLIE EDWARD M, Colie & Swayze, 776 Broad h EO
Colie Robert shoemkr, h 258 Livingston
COLIE & SWAYZE Edward M Colie and Francis J Swayze, lawyers, 776 Broad. See p 11
Coligan Kate, corsetmkr, h 300 E Kinney
Coligan Patrick, lapper, h 227 Academy
Coll Jas, harnessmkr, h 115 Belmont av
Collander Wm S, clk, h 12 Eagles
Collani Frank, shoemkr, h 90 Magnolia
Collani Franz, h 134 Belmont av
Keeley Cure, 15 Central Ave., Newark.
Collani Wm, boxes, h 90 Magnolia
Collard Anna, wid Jas, h 47 S 13th
Collard Eugene E, PRR, h 14 Governor
Collard Geo W, iron railing, h 14 Governor
Collard Harry H, PRR, h 14 Governor
Collard Martin, mach, h 567 Market
Collard Miriam Mrs, Home Aged Women, 225 Mt Pleasant av
Collard Moses T carriage trimmer, h 39 State
Collard Stephen, celluloid, h 273 Lafayette
Collard Thos T, prin N 7th st PS, h 21 Kearny
Collard Wm, brakeman, h 698 Market
Collector of Arrears of Taxes, 9 William
Coller John, moulder, 1st c 4th av
Collerd Chas E, clk, h 106 S 10th
Collerd Chas M, painter, h 71 E Kinney
Collerd David B, com trav, h 106 S 10th
Collet Moritz, brewer, h 65 Lang
Colley Robert mach h 108 Pa av
Colley M W Mrs, confectioner, 294½ Mulberry
Colley Wm, toolmkr, 294½ Mulberry
Collier Captain Mrs, Salvation Army, h 136½ Bloomfield av
Collier Clifton B, clk, City Hall, h 151 Pa av

COL

Collier Henry, tinsmith, h 72 Brunswick
Colligan Jas, carp, h 109 Pacific
Colligan John, carp, h 109 Pacific
Colligan Patrick, zincwks, h 80 Chapel
Collin Michael, tinsmith, h 340 Camden
Collins Adam, sal, 47 Rutgers
Collins Alfred, ornamentmkr, 77 Washtn
Collins Anthony A, collector, h 20 Searing
Collins Arthur, carp, h 138 Summit
Collins Bernard, ice, h 90 Waverly pl
Collins Caleb C Rev, h 10 Rowland
Collins Catharine, wid Richard, h 157 Passaic av
Collins Catherine, wid Michael, h 90 Jackson
Collins Catherine, 116 Tichenor
Collins Chas, lab, h 37 Jay
Collins Daniel, blacksmith, h 58 N 11th
Collins David, lab, h r 66 Monroe
Collins Edward J, bkkpr, 23 Howard
Collins Elias, cigarmkr, 200½ Warren
Collins Elizabeth, wid John, grocer, 25 William
Collins Ellen, wid Mark, h 87 Adams
Collins Eugene, NY, h 8 Broad
Collins Frank, polisher, h 41 Boston
Collins Frank, bartender, h 90 Shipman
Collins Frank E, tel op, h 573 Bergen
Collins Geo, mach, h 23 Orchard
Collins Geo F, jeweler, h 27½ Lombardy
Collins Geo H, draper, h 366 Plane
Collins Hugh, lab, h 118 Ogden
Collins Jas, flagman, h 34 Parker
Collins Jas, lab, h 157 Passaic av
Collins Jas, oilclothmkr, h 90 Jay
Collins Jas, silverplating, 253 Warren
Collins Jas H, lab, h 20 Searing
Collins Jas H, police, h 24 Rutgers
Collins John, fireman, h 397 Warren
Collins John, lab, h 47 Lock
Collins John, lab, h 349½ Warren
Collins John, collector, h 24 Fillmore
Collins John, lab, h 9 Gouverneur
Collins John L, bkkpr, 619 Broad, h Morristown, NJ
Collins John W, mach, h 545 12th av
Collins John W, real estate, 22 Clinton, room 26, h 39 E Kinney
Collins Joseph M, mason, h 20 Searing
Collins J Edwin, salesman, 23 Marshall, h 39 E Kinney
Collins Louis, eng, h 90 Waverly pl
Collins Mark Jr, driver, h 87 Adams
Collins Mary, wid Jas, h 18 E Mechanic
Collins Mary Mrs, tobacco, 333 Warren
Collins Michael, shoemkr, h 11 Jackson
Collins Michael, leather, h 246 Elm
Collins Morris, lab, h 90 Lexington
Collins Owen, eng, h 51 Downing
Collins Patrick, hat, h 53 Stone
Collins Richard, japanner, h 145 Newark

Coal and Wood PARK AVENUE COAL CO., 14th Street and Park Avenue, East Orange, N. J.

FIDELITY TITLE & DEPOSIT CO.
RENTS SAFES AND STORES VALUABLES IN WELL-GUARDED, BURGLAR AND FIRE-PROOF VAULTS.

R. C. BOICE CO. Office, 10-14 LAFAYETTE ST. Coal Pockets, 562-566 Market St. TELEPHONE 593. COAL



The FAIRLIE & WILSON COAL CO Office 492 Broad Street, Newark, N. J. Pockets, Pennsylvania R.R. Harrison Telephone 70

BARNES & HAINES, Gen'l Managers No. 188 MARKET STREET, NEWARK, New Jersey 25c. DAILY $5,000 INSURANCE at the rate of If not over 35 years old, the COVENANT MUTUAL LIFE gives

COL

Collins Rebecca, h 349 High
Collins Samuel J, expressman, 191 Market, h 46 Hecker
Collins Stephens, lab, h 611 Ferry
Collins Thos, lab, h 11½ Lister av
Collins Thos, lab, h 43 Johnson
Collins Thos, leather, h 246 Elm
Collins Wm, blacksmith, h 203 Fairmount av
Collins Wm, conductor, h 203 Fairmount av
Collins Wm J, livery, 65 N 14th
Collins Winifred, wid John, h 56 Monroe
Collis Isabel, ins, 776 Broad
Collison Daniel, clk, h 48 N 7th
Colliss Ellen, wid Alfred, h 524 Broad
Collmer C M, NY, h 247 S 7th
Collum Michael, moulder, h 104 Chambers
Collumb Bernard, lab, h 15 Bowery
Collver Chas E, silverplater, h 265 8th av
Collver Chas H, carp, h 263 8th av
Collver Edward painter, h 265 8th av
Collyer John, h 30 Ferry
Collyer Horace, stagecarp, h 61 1st
Collyer Susan A, wid Jas, h 268 Fairmount av
Collyer Wm W, Collyer & Coddington, 97 9th av, h 65 S 12th
Collyer & Coddington, Wm W Collyer and Enoch W Coddington, carps and bldrs, 97 9th av
Colmer Fred C, carp, h 66 N 7th
Keep by ure, 15 Central Ave., Newark.
Colmerauer Jacob, pressman, h 98 Malvern
Colon Geo, pianotuner, h 21 Bank
Colon Wm T, brakeman, h 35 Liberty
Colonia Clay Mfg Co, 763 Broad
Colonna Pietro, lab, h 216 8th av
Colored Aged and Orphans' Home, 18 Coes pl
Colored Baptist Church, 48 Arlington
Colquhoun Chas B, painter, 130 Ferry
Colson L K, 729 Broad
Colston Albert (c), hostler, h 75 New
Colt Boudinot, decorator, NY, h 1197 Broad
Colt E Boudinot, sec, 1197 Broad
Colt Stockstón B, architect, h 1197 Broad
Colt S P, h 270 N 7th
Colt's Orange & Newark Express, 208 Market
Colter Walter, peddler, Passaic n Mt Pleasant av
Colton Chas A, prof tech school, 363 High, h 57 Broad
Colton Chas S, jeweler, h 934 Broad
Colton Chester Lee, ins, h 14 Cottage
Colton Chester W, retired, h 14 Cottage
Colton Daniel J, 46 Walnut, h 16 Park pl
Colton John, lab, h 531 Market
Colton Mary, h 934 Broad
Colton Thos, teamster, h 54 Van Buren
Colton Wm S, celluloid, h 26 Nichols

COL

Colocci Michele, lab, h 137 S Canal
Colucci Antonio, lab, h 62 Monroe
Colucci Rocco, lab, h 24 Madison
Colucci Vito, lab, h 75 Monroe
Colucci Vito, lab, h 24 Madison
Columbia Atheletic Club, 225 Broome
Columbia Color Works, 18 Commercial
Columbia Commercial Ass'n, Frank C Willcox, 800 Broad
Columbia Council No 11, U G S B, 33 Broome
Columbia Council No 4, G S F, 481 Broad
Columbia Council No 56, (German) NC, 5 SOav
Columbia Cycle Club, 92 Barclay
Columbia Hall, Bianchi Co, props, 27 Market
Columbia Hall, Joseph Mann, prop, 228 Court
Columbia Lodge I O G T, 82 Belv av
Columbia Lodge K of H, No 557, 66 Pacific
Columbia Pearl Works, Thomas and Harry Tonks, 216 High
Columbia Typewriter Mfg Co, A E Jacobus, agent, 22 Clinton
THE RAVENS COAL CO., 208-210 Ferry St. See page 786.
Columbian Novelty Co, 766 Broad
Columbian Steam Laundry, Ward L Ferguson, pres, 71 New
Columbus Lodge No 8, Knights and Ladies of the Golden Star, 5 SOav
Columbus Pharmacy, 1 Sussex av
Colvin Bernard, foreman RR, 85 Vanderpool
Colwood Jas, supt, h 98½ Green
Colyer Chas, vice pres, h 25 Roseville av
Colyer Chas G, bankclk, 753 Broad, h 25 Roseville av
Colyer Chas P, Parmly & Co, 507 Orange, h 25 Roseville av
Colyer Clementine, wid Isaac, h 436 Washington
Colyer Edward E, bkkpr, h 103 Walnut
Colyer Edward H, Colyer & Co, 815 Broad, h 149 Orchard
Colyer Fred, bkkpr, h 82 Clinton
Colyer Isaac, hatmfr, NY, h 55 Orange
Colyer John, J Colyer & Co, 229 Halsey, h 97 Lincoln Park
Colyer John P, tailor, h 121 Bruen
Colyer Joseph, eng, h 20 Ashland
Colyer Joseph, J Colyer & Co, 229 Halsey, h 299 Washington
Colyer Joseph J, blacksmith, h 66 Arlington
Colyer J Whitfield, salesman, h 97 Lincoln Park
Colyer J & Co, Joseph and John Colyer, carriagemfrs, 229 Halsey, bicycles, 876 Broad. See adv index
Colyer Matilda, wid Ezra, h 161½ Orange

JAS. A. COE & CO. 106 & 108 MULBERRY ST. 68, 70 72 CLINTON ST. IRON AND STEEL

— FIDELITY TITLE & DEPOSIT CO. —
RENTS SAFES AND STORES VALUABLES IN WELL-GUARDED, BURGLAR AND FIRE-PROOF VAULTS



COL

Colyer Morrison C, student, h 25 Roseville av
Colyer & Co, Joseph and Edward H Colyer, clothiers, 815 Broad
Comando Simon, goldsmith, h 205 W Kinney
Comb Chas, eng, h 40 Newton
Combe Jacob, hat, h 555 S 11th
Combes Jas V D, janitor, 407 Washington
Combs Albert, rubbermfr, h 159 Summit
Combs Anna Mrs, h 219 South
Combs Chas, carp, h 263 Mulberry
Combs John, celluloid, h 219 South
Combs John W, NY, h 9 Cottage
Combs Margaret, wid Wilson, h 159 Summit
Combs Thos, hatter, 189 Miller
Combs Wm, printer, 159 Summit
Comegys Cornelius L, h 123 Roseville av
Comer Edward, agt, h 193 S 9th
Comer Geo, cashier, h 258 Broad
Comer Patrick Listerwks, h 111 Bowery
Comesky Jas J, clk, 866 Broad, h Belleville
Comfort Michael, lab, 370 SOav
Cominsky Mary, wid John, h 278 Warren
Cominsky Philip, tanner, h 278 Warren
Comiskey Bernard, h 14 Vesey
Keeley Cure, 15 Central Ave., Newark.
Comisky Bernard, carp, h 183 Norfolk
Comisky Frances Mrs, tailoress, 14 Vesey
Comisky Terrence, japanner, h 14 Vesey
Comisky Thos, PRR, h 164 Wright
Commander Peter, tanner, h 12 Cabinet
Commerce st Colored School, Jas M Baxter, prin, 122 Commerce
Commerce st Primary School, Henry S Anderson, prin, h 193 S 6th
Commercial Alliance Life Ins Co, J B Faitoute, mgr, 45 B'way, NY, office 22 Clinton
Commercial Union Assurance Co, W I Beatty, agent, 785 Broad
Commercial Wharf, on Commercial
Commissioners of the Sinking Fund, 800 Broad
Committee on Roads and Assessments, 800 Broad
Commonwealth Beneficial Association, Robert Taylor, mgr, 352 High
Commercial Bdg and Loan Association, DeForrest P Lozier, pres, 209 Ferry
Compressed Barrel Co, Riverside av n Second River
Compstock John, pearl button cutter, h 53 2d
Compton Barbara, wid Edward, h 369 15th av
Compton Catherine Mrs, h 10 Murray
Compton Chas W, general furnishing undertaker, 216 Market, h 239 S 7th. See adv index

CON

Compton Denman, eng, h 284 Washtn av
Compton Eliza E, h 239 S 7th
Compton Fred, cutlery, h 369 15th av
Compton Fred, horseshoer, 93 Academy, h 273 Norfolk
Compton J L Dr, h 11 Sherman av
Compton J L Mrs, h 267 Charlton
Compton L Ransford, draughtsman, 810 Broad, h 1121 Broad
Compton Margaret, wid Joseph, h 199 Astor
Compton Melvin D, Non-Explosive Gas Co, h 376 7th av
Compton Susan S, wid Geo, h 326 Clinton av
Compton Wm A, salesman, 141 Avon av h Liberty Corner
Compton Wm E, foreman, h 81 Columbia
Compton Wm H, Camden
Comte Chas, painter, h 81 Van Buren
Comte Frank, carp, h 81 Van Buren
Comte Frank Jr, mach, h 81 Van Buren
Comte Louis, mach, h 81 Van Buren
Comyns Catherine, milliner, 941 Broad
Conaghton Thos, gaswks, h 26 Monroe
Conant Anna, wid Robert, h 18 Vine
Conant Chas B, S T Conant & Son, sec and treas NJ Coal Exchange, NYav c NJRR av, 763 Broad, h 78 South
Conant E R, NY, h 33 Humboldt
Conant Roger L, student, h 11 Taylor
Conant Sylvester T, S T Conant & Son, NY av c NJRR av, h 78 South
Conant S T & Son, Sylvester T and Chas B, coal dealers, NY av c NJRR av
Conant Walter S, NY, h 11 Taylor
Conarty Philip, furnaceman, h 90 Van Buren
Conaway Howard, bkkpr, h 29A Grant
Conaway H B, bkkpr, 649 Broad, h 29A Grant
Concannon John, mason, h 65 N 14th
Concannon Thos, eng, h 84 N 13th
Conclave 251, IOH, 507 Orange
Concordia Lodge, No 960, K and L of H, 5 SOav
Concordia Singing School, Harburger's Hall, 80 Hamburg pl
Condict Sophia L, wid Stephen H, h 74 Park pl
Condillon Philip, letterfinisher, h 63 Summer av
Condit Aaron P, real estate, ins, 757 Broad, h Madison, NJ
Condit Albert P, Whitehead & Condit, 751 Broad, h WO
Condit Chas B, salesman, h 57 S 12th
Condit Chas F, bkkpr, h 26 Poinier
Condit Edward A, salesman, h 92 4th av
Condit Ezra, japanner h 264 Fairmount av
**CONDIT FILLMORE,** mfr refrigerator door fastenings, 375 Market, h Verona, NJ

REAL ESTATE AND INSURANCE. LOANS ON MORTGAGE. E. E. BOND & CO. 791 BROAD STREET
Real Estate, Coal and Insurance. MYRON W. MORSE SIGN 139 Third Ave. 8th Ward Real Estate a Specialty.
R. Walsh & Co ICE CREAM AND CANDY MAKERS
157 MARKET STREET 673 BROAD STREET

R. C. BOICE CO. Office, 10-14 LAFAYETTE ST. Coal Pockets, 562-566 Market St. TELEPHONE 593. COAL



THE GREAT ATLANTIC AND PACIFIC TEA CO. Headquarters for Teas, Coffees, Spices, Baking Powder, &c. Finest Grades of 730 Broad St. & 174 Springfield Ave. 107 Market St. cor Washington St.

CON

Condit Frank, carp, h 60 Clifton av
Condit Gertrude A, wid Robert, h 26½ Bridge
Condit Geo M, lunchroom, 177 Halsey, h 66 Warren
Condit Harry awningmkr, h 99 Baldwin
Condit Harry H, ins, h 68 Court
Condit Howard C, L A Sayre & Co, 334 Mulberry, h Madison, NJ
Condit Israel, japanner, h 264 Fairmount av
Condit Milton, polisher, h 271 Morris av
Condit Morgan W, clk, h 24 Frel av
Condit Samuel E, clk, h 24 Frel av
Condit S Willis, lettercarrier, h 15 Court
Condit Wallace, jeweler, h 99 Baldwin
Condon Barnett, packer, h 15 Hampden
Condon Jas, driver, h 22 Camden
Condon Michael, leatherwkr, h 7 Richmond
Condon Michael, contractor, h 180 4th
Condon Patrick J, Callan & Condon, 558 Broad, h Harrison
Condon Thos, shoemkr, 325 Springfield av
Condon Wm, carp, h 13 Norfolk
Condon Wm, ship carp, h 217 Plane
Condron Dennis, conductor, h 443 Orange
Condron Jane, wid Michael, confectionery, 443 Orange
Condron Mary A Mrs, h 184 Warren
Condron Michael, motorman, h 443 Orange
Condron Wm, tanner, h 282 Ferry
Condron Wm, trunkmkr, h 64 Lexington
Keeley Cure, 15 Central Ave., Newark.
Cone Alex, lab, h 253 Market
Cone Anna G, teacher Newton st PS, h 237½ S 8th
Cone Edward M, bkkpr, 239 S 8th
Cone Edward T, salesman, h 237½ S 8th
Cone Joseph N, printer, 167 Halsey, h 237½ S 8th
Cone Phœbe, wid Alex, h 63 Liberty
Cone Wm, cook, h 15 Orchard
Cone Wm F, com photographer, 784 Broad, h 237½ S 8th
Conell Geo, switchman, 65 N 14th
Conery Arthur F, brushmfr, 276 Halsey, h 162 Washington
Conery Arthur F Jr, bkkpr, h 26 Avon av
Conery Jennie, wid Wm J, h 415 Washtn
Conery Jennie, dressmkr, h 415 Washtn
Conery Wm J, ferrulemkr, h 415 Washtn
Coney Edward A, tel op, 64 Prospect
Coney Wm, carriage trimming, h 151 Orange
Conforti Donato, carp, h 22 Boyden
Conforti Leuco, carp, h 37 Garside
Conforti Nicola, lab, h 105 7th av
Conforti Nicola, mason, h 4 Garside
Congar Henry, h 957 Broad
Congar Horace N, sec, h 65 Washington
Congar Horace N Mrs, h 65 Washington

CON

Conger Edwin J, bank clk, NY, h 18 Bloomfield av
Conger Frank D, cement roofing, h 31 Rowland
Conger John H B, sec Tea Tray Co, Mulberry c Murray, h 4½ Milford av
Conger John J, toolmkr, h 18 Bloomfield av
Conger Joseph, vegetables, h 77 Roseville av
Conger Mary, wid Geo, h 40 Richmond
Conger Robert, ins, 776 Broad, h Summit, NJ
Conger Theo, butcher, 618 Orange, h 47 N 11th
Conger Theo, real estate, 616, h 51 N 11th
Conger Wm, clk, h 16 14th
Conger Wm E, clk, h 77 Roseville av
THE RAVENE C, 208-210 Ferry St. See page 786.
Congleton Elmer E, bkkpr, h 108 8th av
Congleton Jerome T, law student, 763 Broad, h 72 N 7th
Congleton John A, watchman, h 108 8th av
Congleton Joseph N, NY, h 72 N 7th
Congleton Wm, leather, h 114 Bruen
Congreve Jas, carp, h Elizabeth av
Coningsby Fred, mgr, 504 Broad, h 107 Sheffield

TEAS, COFFEES AND SPICES
Theo. F. Johnson & Co.
Established 1830 NEWARK, N. J.

Conk Geo W, Geo W Conk Co, 20 New, h Osborne terrace, Clinton twp
Conk Geo W Co, Geo W Conk, pres, paints, wallpapers, etc, 20 New
Conkey Mary F, clk, 124 Union
Conklin Archibald W, cashier German National Bank, h 347 Summer av
Conklin Catherine, wid John, h 212 Garside
Conklin Chas, salesman, h 42 Clinton
Conklin David, printer, h 48 New
Conklin DeWitt C, h 48 New
Conklin Edward D, designer, h 222 N 6th
Conklin Edward L, county auditor, Court House, h Heller Parkway, Forest Hill
Conklin Frank A, polisher, h 16 Goble
Conklin Franklin, Flood & Conklin Co, 112 Chestnut, h 122 Clinton av
Conklin Fred H, Van Duyne & Conklin, 220 Clinton av, h 15 Milford av
Conklin Geo, eng, h 67 N 14th
Conklin Geo, police, h 169 3d
Conklin Geo D, conductor, h 50 Washington av

NEWARK ELECTROTYPE FOUNDRY WILSON BUILDING 46-52 Lawrence St.

JAS. A. COE & CO. 106 & 108 MULBERRY ST. 68, 70, 72 CLINTON ST. IRON AND STEEL

**FIDELITY TITLE & DEPOSIT COMPANY** Receives Deposits and Pays two (2) per cent. Interest upon Daily Balances, Subject to Check at Sight.



FRANK WISJOHN, Real Estate, 757 BROAD ST.

Coal and Wood—PARK AVENUE COAL CO., 14th Street and Park Avenue, East Orange, N. J.

CON

Conklin Geo W, boarding, h 48 New
Conklin Geo W, foreman, h 39 Rector
Conklin Geo W, police, h 156 3d
Conklin Hazil, tel op, h 48 New
Conklin Henry C, soda water, h 56 Miller
Conklin Jacob H, painter, h 243 High
Conklin Jared, cigarmkr, h 71 Madison
Conklin Jas A, mason, h 206 2d
Conklin Jas L, carp, h r 124 Hudson
Conklin John, driver, h Pennington n Pacific
Conklin John, lab, h 281 Ogden
Conklin John, mach, h 17 Condit
Conklin John, steamfitter, h 246 Warren
Conklin John J, polisher, h 161 Mulberry
Conklin Leroy, cashier, h 278½ Garside
Conklin Lewis W, clk, h Heller Parkway c Clifton av
Conklin Margaret, wid Daniel, h 169 N 3d
Conklin Mary, h 353 Plane
Conklin Nicholas, lather, h 31 Alling
Conklin Rena, wid Wm, h 300 Bank
Conklin Richard W, h 39 Rector
Conklin Robert, carp, h 126½ Hudson
Conklin Theo, painter, h 99 Mechanic
Conklin Vernon S, h 347 Summer av
Conklin Walter, conductor RR, h 48 New
Conklin Wm, clk, h 429 Plane
Conklin Wm, japanner, h 182 Norfolk
Conklin Wm, painter, h 70 Condit
Conklin Wm B, clk, NY, h 347 Sumr av
Conklin Wm F, mason, h 167 3d
Conklin Wm J, agent Lehigh Valley Coal Co, Prud bdg, h Orange
Conklin Wm H, music furnished, h 429 Plane
Keeley Cure, 15 Central Ave., Newark.
Conkling Charlotte A, wid Joshua, h 36 Gray
Conkling Chas, clk, h 191 Summer av
Conkling Edward D G, physician, 224 Belleville av. See p 23
Conkling Frank, Wm D Wolff & Co, 586 Orange, 643 Warren, h EO
Conkling Geo W, h 48 New
Conkling Geo W Jr, United Press, 794 Broad, h 237½ S 10th
Conkling Margaret E, boarding, h 48 New
Conkling Nicholas, lather, h 31 Alling
Conkling Wm J, agent Lehigh Valley Coal Co, 763 Broad, h Orange, NJ
Conlan Bernard, B Conlan & Co, 45 Lawrence, h 537 12th av
Conlan Bernard Jr, salesman, h 537 12th av
Conlan Bridget, wid Thos, h 70 Merchant
Conlan B & Co, Bernard Conlan and John O'Neil, mfrs brass goods, 45 Lawrence. See adv index
Conlan Ellen, wid Bernard, h 33 Belv av
Conlan Harry, h 81 Bmfld av
Conlan Henry, welldigger, h 141 Congress

CON

Conlan Jas, hostler, h 375 New
Conlan Jas H, NY, h 522 Central av
Conlan John, CTwks, h 33 Belleville av
Conlan John, P H & J Conlan, 216 Market, h 108 Lafayette
Conlan Joseph, mach, h 70 Merchant
Conlan Patrick H, P H & J Conlan, 216 Market, h 108 Lafayette
Conlan P H & J, Patrick H and John, artesian wells, 216 Market See adv index
Conlan Thos, novelty wks, h 70 Merchant
Conlan Wm A, ins clk, h 75 James
Conley Abram, mason, h 424 New
Conley Ann, wid Thos, h 134 8th av
Conley Arthur, waiter, h 82 Bremen
Conley Bernard Jr, currier, h 42 Parker
Conley Elizabeth, wid Peter, h 160 Norfolk
Conley Fannie V, stenographer, h 18 Stone
Conley Frank, USN, h 10 Vincent
Conley Jacob, janitor, h 17 Scott
Conley John Jr, waiter, h 82 Bremen
Conley John, mfr Egyptian powder, h 28 Miller
Conley John H, celluloid, h 82 Bremen
Conley Joseph, sal, 438 Orange
Conley Luke, lab, h 10 Vincent
Conley Maggie, stenographer, Prud, h 18 Stone
Conley Patrick, maltster, h 12 Monroe
Conley Wm, eng, h 29 Tichenor av
Conley Wm, eng, h 153½ Adams
Conley Wm, lab, h 8 Belleville av
Conley Wm H, tinsmith, h 18 Stone
Conlon Ellen, wid Patrick, h 336 Plane
Conlon Garrett, janitor Warren st PS, h 81 Wilsey
Conlon John, police, h 59 Pa av
Conlon John, PRR, h 34 River
Conlon Mary, wid Daniel, h 22 Congress
**CONLON OWEN F,** real estate, 766 Broad, Holland & Conlon, 763 Broad, h 19 Wakeman av
Conlon Patrick, brass finisher, h 20 Arlington
Conlon Patrick, motorman, h 410 Belv av
Conlon Redmond P, fire ins, treas Home Brewing Co, 782 Broad, h 35 James
Conlon Thos, morocco finisher, h 296 Plane
Conlow Patrick, finisher, h 20 Arlington
Conly Douglas, mach, h 143 Belv av
Conn Robert, jeweler, h 58 NYav
Conn Wm G, engraver, h 58 NYav
Connaty Patrick, motorman, h 254 Warren
Connaughton Jas M, varnishes, 243, h 244 S 11th
Connaughton John J, soldier, h 65 Hawkins
Connaughton Sarah, wid John, h 65 Hawkins

USE THE THATCHER FURNACES AND RANGES
Foundry Newark. THATCHER FURNACE CO. 240 Water St., N. Y.

R. C. BOICE CO. Office, 10-14 LAFAYETTE ST. Coal Pockets, 562-566 Market St. TELEPHONE 593. COAL



The FAIRLIE & WILSON COAL CO Office 192 Broad Street, Newark, N. J. Pockets, Pennsylvania R. R. Harrison Telephone 70

BARNES & HAINES, Gen'l Managers No. 158 MARKET STREET, NEWARK, New Jersey
Would you light a cigar with a $1,000 bill? THE COVENANT MUTUAL LIFE gives $1,000 INSURANCE at the rate of 5c. DAILY.

CON

Connaughton Thos, steelwkr, h 65 Hawkins
Connaughton Thos, foreman, h 19 Clayton
Connecticut Fire Ins Co, Ross M Wickham, 810 Broad
Conneff Thos, car inspector, h 109 South
Connel John, lab, h 26 Camfield
Connell Annie, wid Patrick, 56½ Summit pl
Connell Catherine, wid John, h 570 Market
Connell Daniel, mgr Newark Nursery Co, 643 Bergen
Connell Edward, lettercarrier, h 141 Newark
Connell Ellen, wid John, h 20 Fillmore
Connell Henry D, clk, North Ward Nat Bank, h Rahway, NJ
Connell Jas, carp, h 65 Belleville av
Connell Jas, retired, h 113 Morris av
Connell Jas, motorman, h 37 Read
Connell Jas H, tinsmith, h 192 Orange
Connell John, CRR drawbridge, 79 Elm
Connell John, hat, h 62 Prospect
Connell John, sal, 388 Washington, h 234 Halsey
Connell John Jr, bartender, h 62 Prospect
Connell John Jr, steelwks, h 570 Market
Connell Joseph, plumber, h New c Hudson
Connell Lawrence, lab, h 75 Van Buren
Connell Maggie, dressmkr, h 37 Read
Connell Mary, wid John, h 17 Bowery
Connell Mary, wid John, 65 Passaic av
Connell Mary, wid Patrick, h 37 Read
Connell Matthew J, toolmkr, h 55 Morris av
Connell Maurice, stableman, h 47 Eagles
Connell Patrick, bartender, h 394 Ferry
Connell Patrick, lab, h 50 Richards
Connell Patrick smelter, h 62 Van Buren
Keeney [illegible] Bent a Ave Newark.
Connell Patrick, switchman, h 103 Hawkins
Connell Patrick, switchman, h 37 Read
Connell Peter, butcher, h 253 Bank
Connell Peter, lab, h 10 Summit pl
Connell Peter, carp, h 31 Hawkins
Connell Philip, boilermkr, h 61 Jefferson
Connell Philip, painter, h 117 Clifton av
Connell Rebecca A, dressmkr, h 192 Orange
Connell Sarah, wid Hugh, h 31 Bergen
Connell Thos F, hostler, h 56½ Summit pl
Connell Thos F, police, h 113 Morris av
Connell Wm, lab, h 47 Orange
Connell Wm Mrs, h 158 Dawson
Connelly Annie, wid Thos, h 38 Jackson
Connelly Arthur, Connelly & Co, architect, 766 Broad, h 42 Breintnall pl. See p 35
Connelly Bridget, wid Patrick, h 197 Vanderpool
Connelly Catherine, h 96 Central av
Connelly Edmund W, 425 SOav
Connelly Eliza, widow Peter, h 172 Newark
Connelly Frank J, physician, 48 Read
Connelly Jas, brushmkr, h 12 Monroe

CON

Connelly Jas, Engine Co No 7, 55 Wallace pl, h 181 Newark
Connelly Jas, leatherwkr, h 25 Mott
Connelly Jas, Connelly & Co, 766 Broad, h 48 Breintnall pl
Connelly Jas, watchman, h 382 Walnut
Connelly Jas F, supt, h 130 Belv av
Connelly Jane, wid Jas, h 505 12th av
Connelly Jeremiah, mason, h 505 12th av
Connelly John, driver, h 42 Commerce
Connelly John, carp, h 130 Belv av
Connelly John, carpet layer, h 31 Colden
Connelly John, DSMwks, h 258 S 10th
Connelly John, foreman, h 20½ E Kinney
Connelly John, waiter, h 20 School
Connelly John, lab, h 105 Condit
Connelly John, mgr, h 292 Market
Connelly John, mason, h 10 Hayes
Connelly John, supt, h 20½ E Kinney
Connelly John, PRR, h 59 NYav
Connelly John, retired, h 181 Newark
Connelly John J, h 48 Read
Connelly Michael, lab, h 55 Morris av
Connelly Patrick, chemicalwks, 168 Bowery
Connelly Patrick, hat, h 195½ Academy
Connelly Patrick lab, h 339 Warren
THE RAVENE COAL CO, 2 d-[illegible] St See page 786.
Connelly Patrick F, sal, h 172 Orange
Connelly Thos, h 180 Summit
Connelly Thos, bicycles, h 258 S 10th
Connelly Thos, hat, h 339 Warren
Connelly Thos H, clk, h 547 12th av
Connelly Wm, eng, h 153½ Adams
Connelly Wm, leatherwkr, h 353 S 9th
Connelly Wm, postmaster CRR, 398 Halsey
Connelly Wm A, hat, h 181 Newark
Connelly & Co, coal dealers, 8 Wickliffe, office, 766 Broad
Conner Elizabeth, confectioner, h 25 Lock
Conner Matthew W, plumber, h 203 Elm
Conner Susan, wid John, h 21 Burnet
Conner Walter, elevatorman, h 25 Lock
Conner Wm, clk, h 21 Burnet
Conner Wm, lab, h 182 Walnut
Conner Dennis, police, h 117 Ferry
Connerty Francis, lab, h 254 Warren
Connerty Jas, lab, h 28 Congress
Connerty John, lab, h 28 Congress
Connerty Wm, hat, h 29 Congress
Connery Arthur F, brush mfr, h 276 Halsey
Connery John, coal, 99 Academy, h 94 Court
Connet Sedgewick, mason, h 204 15th av
Connett Emily, wid Wm, h 245 Broad
Connett Halsey, bkkpr, h 245 Broad
Connett Margaret, wid Jonathan, h 53 Oriental terrace
Connett Mary P, h 989 Broad
Physicians' Office Hours, page 23

JAS. A. COE & CO. 106 & 108 MULBERRY ST. 68, 70, 72 CLINTON ST. IRON AND STEEL

MOCKRIDGE & SON
97 & 99 MARKET ST., NEWARK
Wood and Slate Mantels . .
Wainscot and Floor Tiling



E. E. BOND & CO. 791 BROAD STREET
REAL ESTATE AND INSURANCE. LOANS ON MORTGAGE.

CON

Connett Simeon, painter, h 53 Oriental terrace
Connett Wm C, clk, h 245 Broad
Conniff Thos, lab, h 70 Summer av
Conning Bernard, cigarmkr, h 86 Adams
Conning Geo, polisher, h 86 Adams
Conning Fred, brushmkr, h 86 Adams
Conning Joseph, polisher, h 86 Adams
Conning Rose, wid Thos B, h 86 Adams
Connolly Arthur J, artesian wells, h 100 S 10th
Connolly Bernard, confectioner, 42 Parker
Connolly Jas, leatherwkr, h 25 Mott
Connolly Jas E, printer, NY, h 38 Mt Prospect av
Connolly Jas W, artesian wells, h 86 Bank
Connolly John, celwks, h 126 Bowery
Connolly John, restaurant, h 68 Mott
Connolly Joseph E, mason and bldr, 703 Broad h 712 Bergen. See adv index
Connolly Mary, wid Thos, h 126 Bowery
Connolly Michael, butcher, h 97 S 6th
Connolly Michael, shoemkr, h 97 S 6th
Connolly Patrick, artesian wells, h 23 Plum
Connolly Patrick, steel trimmer, h 10 Madison
Connolly Patrick, zincwks, h 21 Adams
Connolly Patrick, zincwks, h 126 Bowery
Connolly R M Dr, bacteriologist, Board of Health, ad City Hospital
Connolly Wm Mrs, grocer 5 Main
Keeley Cure, 15 Central Ave., Newark.
Connolly Wm H, mason, bldr h 137 S 7th
Connolly W H & Jas, masons and builders, 137 S 7th. See adv index
Connor Geo, brushmkr, h 119 Springfield av
Connor Harry, brushmkr, h 119 Springfield av
Connor John, electrician, h 104 Bruen
Connor Mamie, bkkpr, h 403 Halsey
Connor Mamie, teacher Irvington PS, h 104 Bruen
Connor Mary Mrs, h 120½ Bowery
Connor Michael, lab, h 58 Bergen
Connor Michael, lab, h 67 Sussex av
Connor Patrick, lab, h 119 Springfield av
Connors Catherine, wid, h 75 Pennington
Connors Catherine, wid John, h 19 Hoyt
Connors Ford, carp, h 19 Hoyt
Connors Jeremiah, retired, h 1 Sussex av
Connors John, steelwks, h 1½ Osborne
Connors John, Lister wks, h 129 Bowery
Connors John, Lister wks, h 40 Schalk
Connors Mary Mrs, h 40 Union
Connors Patrick, lab, h 641 Market
Connors Peter, mason, h 210 Aqueduct
Connors Peter, lab, h 13 Monroe
Connors P W Mrs, Home Aged Women, 225 Mt Pleasant av
Connors Sarah, wid John, h 159 Warren
Connors Thos, springmkr, h 75 Pennington

CON

Connorton John, bartender, h 131 Academy
Connorton Thos, sal, 112, h 131 Academy
Connothy Francis Mrs, grocer, h 5 Maine
Conover A H, salesman, 484 Broad
Conover Chas printer h 528 Baldwin
Conover Chas H, boxmkr, 8 Summit
Conover Edwin K, draughtsman, h 38 Mt Pleasant av
Conover Elvin S, milkman, h S 13th n 9th av
Conover Firman, eng, h 22 Clinton
Conover Frank, Newark Sheet Metal Co, 50 Elm, h 1126 Broad
Conover Geo (c), driver, h 83 Arlington
Conover John, musician, h 171 Court
Conover John S, jeweler, h 8 Summit
Conover Joseph (c), stableman, h 1 Newton ct
Conover Joseph B, h 20 Burnet
Conover Louise H, wid Garrett, h 1034 Brd
Conover Margaret D, teacher Lawrence st PS, h 45 Division pl
Conover M Louise, wid John B, h 45 Division pl
Conover Rebecca, Protestant Home, 86 Shipman
Conover R D, sal, h 189 N 9th
Conover Serena Mrs, h 8 W Kinney pl
Conover Stephen, retired, h 200 N 6th
Conover Wm, retired, h 825 Broad
Conover Wm H, lawyer, 802 Broad, h 232 6th av
Conrad Adolph, harnessmkr, h 54 Hamburg pl
Conrad Albert, chemical wks, h 16 Barbara
Conrad Chas, paper boxmkr, h 36 Lafayette
Conrad Fred, Baier & Conrad, Belmont av, h 371 Bergen
Conrad Geo, tailor, h 31 College pl
Conrad Geo, clk, h 668 S 18th
Conrad Henry, painter, h 14 Gotthart
Conrad John, carp, h 668 S 18th
Conrad John, blacksmith, h 74 James
Conrad John A Jr, A Schmidt Shoe Manufacturing Co, h 87 Wallace
Conrad Josiah, lawyer, h 668 S 18th
Conrad Marcus, shoemkr, 653, h 438 7th
Conrad Wm, bkkpr, h 31 College pl
Conradi Albert, saddlery hardware, h 67 SOav
Conradi Geo, toolmkr, 741 S 14th
Conradi Henry, foreman, h 267 Elm
Conradi Henry Jr, moulder, h 267 Elm
Conradi Jacob, founder, h 741 S 14th
Conradi John, justice, h 24 Broome
Conroe John, cutter, h 33 13th av
Conrow Chas, printer, h 62 Johnson
Conrow Geo, Conrow & Co, 131 NJRRav, h 101 Pacific
Conrow Harry, celluloid, h 288 Walnut
Law Department, page 11

MYRON W. MORSE, 139 Third Avenue
SIGN RED WHITE BLUE COLORS
Real Estate, Coal and Insurance

FIDELITY TITLE & DEPOSIT CO. GUARANTEES TITLES AT FIXED RATES WITH NO EXTRA CHARGES.

R. C. BOICE CO. Office, 10-14 LAFAYETTE ST. Coal Pockets, 562-566 Market St. TELEPHONE 593. COAL



HONEYWELL & PAINTER, UNDERTAKERS G. W. HONEYWELL Late with E. B. Woodruff 884 BROAD ST. 'PHONE 759-A

Make no mistake, if you want reliable goods, go only to the stores of . . . The Great Atlantic and Pacific Tea Co. 730 BROAD ST & 173 SPRINGFIELD AVE. 107 MARKET ST. 1 WASHINGTON ST. Use A. & P. Extracts

CON

Conrow & Co, Geo Conrow, A W Andruss, toolmkrs, 131 NJRRav
Conroy Andrew, lab, h 67 Lister av
Conroy Ann, wid John L, 70 Tichenor
Conroy Ann L, wid John, h 143 Somerset
Conroy Bridget, wid James, h 91 High
Conroy Catherine, wid John h 150 Warren
Conroy Francis, combmkr, h 88 Frederick
Conroy Frank, toolmkr, 176 Lafayette
Conroy High, lab h 66 Schalk
Conroy Jas F, bat, h 91 High
Conroy John Jr, varnishmkr, h 190 W Kinney
Conroy John F, Conroy & Weyrauch, 45 Morris av, h 352 7th av
Conroy Kate Mrs, h 135 Summit
Conroy Margaret, dressmkr, h 9 Warren pl
Conroy Maria, wid Thos, h 611 Market
Conroy Mary Mrs, 108 Mechanic
Conroy Michael, mason, h 161 Norfolk
Conroy Michael, restaurant, h 523 Market
Conroy Patrick, boatman, h 29 Condit
Conroy Patrick, lab, h 105 Ferguson
Conroy Patrick, lab, h 66 Schalk
Conroy Richard, topman, h 104 Sheffield
Conroy Thos A Rev, St Joseph's R C chh, h 39 Wallace pl
Keeley Cure, 15 Central Ave., Newark.
Conroy Thos H, toolmkr, h 419 Walnut
Conroy & Weyrauch, John F Conroy and Geo Weyrauch, pocketbook leather mfrs, 45 Morris av
Conselyea Caroline, teacher Miller st PS, h 93 Wright
Conselyea Ira W, h 93 Wright
Conselyea Ira W, Lyons Fabric Co, 60 Arlington, h 93 Wright
Consolidated Edge Tool Co, 2 Commercial
Consolidated Express Co, S H Plum, mgr, 156 Fair
Consolidated Traction Co's car stables, Belleville and Arlington aves, 14th and Orange, Spgfld av n S 10th, Plank rd, Bergen n Clinton av, Miller n Frelinghuysen av
Consolidated Traction Co,'s Power House, r 70 River
Consolidated Traction Co, David Young 2nd vice-pres, 315 Market
Consumers' Coal Co, New c Nuttman
Conte Philipi, barber, 502 12th av
Conte Pietro, shoemkr, 257 Bank
Continental Corset Works, 144 Orange
Continental Hotel, C H Bartlett & Co, props, 448 Broad
Continental Ins Co, 48 Cedar, NY, E E Bond & Co, agts, 791 Broad
Continuous Rail Joint Co of America, Abraham W Thompson, gen mgr, Prud bdg, 763 Broad
Contorri Melchisere, lab, h 27 Madison

COO

Contract Indemnity Co, Bridge c Broad
Contrell John Jr, h 19½ Breintnall pl
Contrell John P, cashier Clark Thread Co, Clark c Ogden, h 31 Burnet
Contrell Robert G, student, h 31 Burnet
Contursi Amato, lab, h 9 Boyden
Convent Sisters, Notre Dame, 19 Livingston
Convent Sisters of the Good Shepherd, 13th av c 8 8th
Convoy Patrick, electrician, h 675 Ferry
Conway Amelia, dressmkr, h 3 Rowland
Conway Annie, wid Wm, 44 Bloomfield av
Conway Aston, cooper h 17½ Bowery
Conway Bernard, fireman, 104 Clifton
Conway Bertha, h 284 Washington av
Conway Chas, lab, h 7 Lock
Conway Dennis L, tanner, h 193 Plane
Conway Elmer, clk, h 284 Washington av
Conway Fred, tanner, h 193 Plane
Conway Henry, bkkpr, h 29A Grant
Conway Hugh, japanner, h 141 Newark
Conway Jas, contr, h 491 Central av
Conway John, horsedealer, h 386 Market
Conway John, mason, h 7 Stone
Conway John, steel wks, h 120 Bowery
Conway John, CTwks, h 44 Bloomfield av
Conway John W, foreman, h 383 Sumr av
Conway Katharine, wid John, h 30 Bloomfield av
THE RAVENS COAL CO 208-210 Ferry St. See page 786.
Conway Mary, wid John, h 13 Wickliffe
Conway Patrick, lab, h 244 High
Conway Sidney V, lettercarrier, h 11 Bowery
Conway Theo, celluloidwks, h 611 Market
Conway Theo E, tanner, h 79 Austin
Conway Thos, lab, h 244 High
Conway Thos, lab, h 7 Lock
Conway Thos, driver, h 12 Bloomfield av
Conway T G, T G Conway & Co, 800 Broad, h SO
**CONWAY T G & CO,** T G Conway, real est, ins and loans, 800 Broad and op RR depot, h SO
Conway Vincent, coachman, h 216 Aqueduct
Conway Wingate B, h 170 High
Conway Wm, carp, h 44 Sandford
Conway Wm, student, h 491 Central av
Conway Wm, cashier, h 44 Bloomfield av
Coobley Julia, wid John, h Condit
Coogan Catherine, confectioner, wid John, h 79 Mott
Coogan Edward, bartender, h 51 Sussex av
Coogan John, sal 51 Sussex av
Coogan John, sal, 203 Bank
Coogan John F, mgr, 180 Market, h 606 N 4th
Coogan Matthew, steelwkr, 100 Chapel
Coogan Mert, leather, h 103 Norfolk

JAS A. COE & CO. 106 & 108 MULBERRY ST 68, 70, 72 CLINTON ST. IRON AND STEEL

DAVID HARPER THE BLUE STONE DEALER
No. 122 NORTH ELEVENTH STREET GENERAL CONTRACTOR

NEWARK MANTEL & FURNITURE CO. W. J. BILSE Manager 251 & 252 MARKET STREET, NEWARK, N. J. Manufacturers Wood and Slate Mantels; Tiling and Brass Goods; Fine Cabinet Work to order





Coogan Michael, h 118 Bowery
Coogan Michael, civil eng, h 51 Sussex av
Coogan Michael, clk, h 72 Norfolk
Coogan Murtie, celwks, h 252 Central av
Coogan Patrick, Coogan & Co, h 161 Passaic av
Coogan Thos Jr, shipping clk, h 58 Academy
Coogan & Co, Patrick Coogan and Patrick, Murphy, produce com mer, 36 Commerce
**COOK** see **COOKE, KOCH**
Cook Andrew L, polisher, h 5 Sayre
Cook Ann, wid Chas, h 279 Bank
Cook Annie Mrs, tailoress, h 242 Prince
Cook August, bookbinder, h 66 Camden
Cook Calvin F, conjuror, 44 Clinton
Cook Calvin J, capt Engine Co No 4, h 32 6th av
Cook Caroline, wid Chas, h 228 Plane
Cook Caroline V P Mrs, h 238 Orange
Cook Catherine M, wid Stephen B, h 39 Orchard
Cook Chas, h 186 Mulberry
Cook Chas, bkkpr, h 39 Bank
Cook Chas, mach, h 39 Warwick
Cook Chas, stamper, r 80 Condit
Keeley Cure, 15 Central Ave., Newark.
Cook Chas E, fireman, 161 3d
Cook Chas E, jeweler, h 92 Newton
Cook Chas H, patternmkr, h 34 High
Cook Chas I, salesman, h 165 Green
Cook Chas L, trunkmkr, h 396 Washington
Cook Clifford W, plumber, h 36 Hecker
Cook Daniel, metalgoods, h 555 S 11th
Cook Daniel, salesman, h 34 High
Cook Daniel K, clk, h 34 High
Cook DeWitt, W V Egbert & Co, 35 Mechanic, h 153 4th av
Cook Edward, plumber, h 279 Bank
Cook Elizabeth M, wid Geo, h 211 N 6th
Cook Ellen L, wid John, h 104 Elm
Cook Elwood, steamfitter, h 184 Sumr av
Cook Emilie, sal, 61, h 55 SOav
Cook E Charlotte, wid Frank W, h 36 Hecker
Cook Frank, driver, h 409 Springfield av
Cook Frank H, bkkpr, h 151 Sherman av
Cook Frank J, tailor, h 696 S 14th
Cook Frank N, NY h 69 N 13th
Cook Fred, clk, h 324 Bruce
Cook Fred, jeweler, h 43 Camden
Cook Fred, freight clk, h 153 4th av
Cook Geo, boxmkr, h 154 Hudson
Cook Geo, jeweler, h 238 Orange
Cook Geo, lab, h 453 15th av
Cook Geo, moulder, h 242 Prince
Cook Geo, sal, 3 Beacon
Cook Geo D dentist, 569 Broad, h 119 Hollywood av, EO See page 31
Cook Geo S, clk, h 34 High
Cook Geo W. Bradstreet's Mercantile Agency, 776 Broad, h Bloomfield, NJ



Cook Harriet J, wid Jabez, h 69 Broad
Cook Harry, hat, h 56 Condit
Cook Harry, hat, h 9 Niagara
Cook Harry, 59 Fair
Cook Harry B, CTwks, h 211 N 6th
Cook Henry (c), mason, h 99 Tichenor
Cook Henry, bricklayer, r 79 Bleecker
Cook Henry, mason, h 76 Cutler
Cook Henry, printer, h 87 Sussex av
Cook Henry, tailor, h 696 S 14th
Cook Henry B, bank clk, 772 Broad, h 44 Clinton
Cook Henry F, butcher, 114 Mulberry, h 44 Clinton
Cook Henry H (c), janitor, h 44 Bank
Cook Henry S, clk, h 19 Gould av
Cook Hiram, clk, 36 Wakeman av
Cook Horace P, Cook & Genung, 16 Jersey, h 69 Broad
Cook Hugh, tailor, h 78 Bergen
Cook Ida M, wid Wm H, h 69 Broad
Cook Ira C clk, h 445 Grange
Cook Irving J, h 314 Summer av
Cook Jacob, h 69 8th av
Cook Jas, carp, h 73 Stone
Cook Jas G, huckster, h 122 Badger av
Cook John, cooper, h 19 Niagara
Cook John, clk, h 59½ Brill
Cook John, lab, h 470 Market
Cook John C, clk, h 47 State
Cook John H, mason, h 225 1st
Cook John S, bkkpr, NY, h 259 N 6th
Cook Joseph, blacksmith, h 661 S 11th
Cook Joseph, electroplater, NY, h 86 Pacific
Cook Joseph, leatherwkr, h 115 Newton
Cook Joseph, packer, h 82 Napoleon
Cook J M, sec Cel Co, 295 Ferry
Cook Laura, Central av PS, h 69 8th av
Cook Laura E, millinery, 665 Broad, h Bedford flats
Cook Louisa, wid Wm, h 56 Condit
Cook Madalena, wid Jacob, h 409 Spgfld av
Cook Margaret, wid Jacob, h 101 7th av
Cook Margaret, h 23 11th av
Cook Martin B, mason and bldr, 225 1st. See adv index
Cook Mary, wid Jas E, h 169 Emmett
Cook Mary, wid Martin, h 242 Prince
Cook Matthew, brushmkr h 74 Condit
Cook Melissa, wid Albert, h 28 Vesey
Cook Nellie M, clk, h 27 Frelinghuysen av
Cook Perley B, patternmkr, h 73 State
Cook Peter F, lab, h 17 Division
Cook Philemon H, eng, h 71 Polk
Cook Philip, eng, h 132 Montclair av
Cook Richard, painter, h 429 Central av
Cook Robert E, NY, h 103 Washington av
Cook Rosina A, wid Wendolin, h 66 Camden
Cook Samuel E, signalman, h 58 4th av

Coal and Wood—PARK AVENUE COAL CO., 14th Street and Park Avenue, East Orange, N. J.

FIDELITY TITLE & DEPOSIT CO. LOANS MONEY ON BOND AND MORTGAGE. TRUSTS OF EVERY CHARACTER ADMINISTERED.

R. C. BOICE CO. Office, 10-14 LAFAYETTE ST. Coal Pockets, 562-566 Market St. TELEPHONE 593. COAL



The FAIRLIE & WILSON COAL CO Office 492 Broad Street, Newark, N.J. Pockets, Pennsylvania R.R. Harrison Telephone 70

HARNER & HAINES, Gen'l Managers No. 188 MARKET STREET, NEWARK, New Jersey
If not over 57 years old, the COVENANT MUTUAL LIFE, given $5,000 INSURANCE at the rate of 25c. DAILY

Cook Sophia, wid Henry, h 374 Warren
Cook S N, wid N F, h 175 3d
Cook Thos, japanner, h 424 Bank
Cook Thos, varnisher, h 26 11th av
Cook Thos H, varnishmkr, h 187 Pa av
Cook Tunis F, druggist, h 105 Belleville av
Cook United States, polisher, h 17 Division pl
Cook Walter R, clk, 752 Broad, h 416½ Plane
Cook Wesley A, carp, h 58 4th av
Cook Whitfield, hat, h 26 11th av
Cook Wm, brakeman, h 30 Congress
Cook Wm, carp, h 66 Bloomfield av
Cook Wm, mach, h 561 Broad
Cook Wm, DeBow & Co, 32 Commerce, h Middlebush, NJ
Cook Wm C, cashier, NY, h 267 High
Cook Wm F, Osmun & Cook, 21 Academy, h 175 N 3d
Cook Wm H, eng, h 26 Congress
Cook Wm H, ins, h 21 Vanderpool
Keeley Cure, 15 Central Ave., Newark.
Cook Wm H (c), lab, h 99 Tichenor
Cook Wm P, draughtsman, h 195 Walnut
Cook & Genung Co, A V C Genung, treas, dealers in masons materials, 16-18 Jersey c Commercial, 422 NJRR av, ft Clay. See adv index
Cooke David W, NY, h 773 Degraw av
Cooke Ellen L, wid John, h 104 Elm
Cooke Eugene, salesman, h 25 Cedar
Cooke John, toolmkr, h 125 Oliver
Cooke Julia, wid John, h 125 Oliver
Cooke Louis E, C H Bartlett & Co, 452 Broad, h 10 Taylor
Cooke Richard G bkkpr, 758 Broad, h 125 Oliver
Cooke Wm agt, h 21 Newton
Cooke Wm, carp, h 125 Oliver
Cooke Zachariah, lab, h 16 Newark
Cool Wm, mech, h 75 Green
Cooledge Fred A, student, h 583 Warren
Cooledge Geo, h 583 Warren
Cooley Edward, harnessmkr, h 12 Norfolk
Cooley Joseph H (c), janitor, h 115 Academy
Cooley Lillian B, wid Chas F, h 83 S 12th
Cooley Mary P, wid Chas J, h 276 Clinton av



Sam'l Higbie H. P. Cook A. V. C. Genung A. A. Allen

COOK & GENUNG CO.
Masons' Materials
STANDARD HARD PIPE AND COAL
Main Office and Yard
16-18 JERSEY STREET, TELEPHONE 204
Branch Yard
Astor Street and N. J. R. R. Avenue, Telephone 851
River Yard
Foot of Clay Street, Old "Carlisle" Yard
Telephone 997

Cooley Wm B, baggagemaster, DL&W, h 29A Grant
Coombs Christopher, lab, h 115 Boyden
Coon David, ice, h 171 Orange
Coon Grace, bkkpr, h 49 New
Coon Leslie R, Coon & Sons, h 124 Somerset
Coon Phœnix, R Coon & Sons, h 124 Somerset
Coon Rensselaer, R Coon & Sons, h 124 Somerset
Coon R & Sons, Rensselaer, Phœnix and Leslie, grocers and butchers, 56 Waverly pl
Cooney Bartholomew, blacksmith, h 253 Market
Cooney Edward, shoemkr, h 546 Market
Cooney Jas, lab, h 71 Garden
THE RAVENE COAL CO., 208-210 Ferry St. See page 786.
Cooney John, clk, h 418 High
Cooney John, harnessmkr, h 253 Bank
Cooney Kate, wid Patrick, h 19 Bowery
Cooney Martin J, undertaker, 36 Wallace pl, h 28 Newton
Cooney Martin J, clk, h 228 N 4th
Cooney Matthew, railroader, h 165 South
Cooney Samuel, mason, h 169 High
Cooney Wm, teamster, h 79 High
Coonradt Joseph, iceman, h 69 Passaic
Coons Andrew, plumber, 7 Norfolk, h 7 Clinton pl. See adv index
Coons Chas Wm, electrotyper, h 5th av c N 14th
Cooper Abram P, sec D Ripley & Sons, Commercial dock, h 22 Pennington
Cooper Albert, motorman, h 440 S 19th
Cooper Alfred, tel op, h 210 N 3d
Cooper Anna, wid Ebenezer, h 138 Summit
Cooper A L, ticket agent, M&Eav, h EO
Cooper Chas, bartender, 106 Congress
Cooper Chas, bootfitter, h 106 Congress
Cooper Chas C, carp, h 135 Thomas

JAS. A. COE & CO. 106 & 108 MULBERRY ST. 68, 70, 72 CLINTON ST. IRON AND STEEL

FIDELITY TITLE & DEPOSIT CO. LOANS MONEY ON BOND AND MORTGAGE. TRUSTS OF EVERY CHARACTER ADMINISTERED.



COO

Cooper Chas D, clk, h 181 Johnson av
Cooper Chas S, mason, h 254 Clifton av
Cooper Chas W, carp, h 145 4th
**COOPER CHAS & CO,** Jacob Kleinhans and John B Stobaeus, chemicals, Clifford, Van Buren, Sandford, South, Thomas and Waverly and Passaic RR, 194 Worth, NY. See adv index
Cooper Clarence M, clk, 79 Thomas, h 39 Austin
Cooper Clarence W, carp, h 214 Parker
Cooper Cornelius, butler, h 372 Plane
Cooper David, butter, 23 CM h Harrison
Cooper Edith M, dressmkr, h 31 Wallace pl
Cooper Edward I, sash, blinds, h 31 Wallace pl
Cooper Eleanor, wid John, h 9½ Spring
Cooper Elizabeth Mrs, 136 Commerce
Cooper Frank, mason, h 119 Blmfld av
Cooper Geo, carp, h 150 Garside
Cooper Geo, clk, h 25 Bridge
Cooper Geo, mach, h 136 Commerce
Cooper Geo H, sal 595 Orange
Cooper Geo S, Cooper & Brower, 16 Commerce, h 180 Summer av
Cooper Geo W, clk, h 268 Mt Pleasant av
Cooper Harris E, salesman, h 571 Warren
Cooper Harry I, CRR, h 31 Wallace pl
Cooper Henry, mason, h 289 Ogden
Cooper Henry, mason, h 32 High
Keeley Cure, 15 Central Ave., Newark.
Cooper Jane, wid Joseph, h 214 Parker
Cooper Jas, carp, h 232 High
Cooper Jas, celluloid, h 120 Bowery
Cooper Jas, hat, h 6 Jackson
Cooper Jas E, woodcarver, 445 Broad, h 295½ 8th av
Cooper Jas F, clk, h 25 Bridge
Cooper John, ins agt, h 52 Mt Prospect av
Cooper John Jr, clk, h 52 1st
Cooper John C, celluloid, h 287 Ogden
Cooper John H, grocer, 58 5th av, h 119 Bloomfield av
Cooper John K, carp, h 52 1st
Cooper John R, h 25 Bridge
Cooper Joseph, tanner, h 198 Parkhurst
Cooper J Wesley, h 181 Johnson av
Cooper Kate, dressmkr, h 132 Sheffield
Cooper Louis, floorwalker, h 69 Columbia
Cooper Louis, locksmith, h 80 Prospect pl
Cooper Louis I, carp, h 81 S 10th
Cooper Maggie A, wid John H, 197 Washtn
Cooper Mary A Mrs, confectioner, h 52 1st
Cooper Owen, shoemkr, h 393 S 10th
Cooper Peter Council 196, JrOUAM, 88 Barclay
Cooper Ralph, retired, h 119 Blmfld av
Cooper Rebecca, S 10th st PS, h 1001 Brd
Cooper Robert, mach, h 136 Commerce
Cooper Samuel, plumber, h 136 Warren
Cooper Samuel A, shoemkr, h 99 Congress

COR

Cooper Samuel B, home furnishing, h 477 Orange
Cooper Samuel G, bkkpr, h 125 2d
Cooper Samuel G, mach, h 125 2d
Cooper Stephen A, painter, h 58 Stone
Cooper Susan, wid Frank, h r 70 Sussex av
Cooper Sylvanus, retired, h 118 Orchard
Cooper S H, h 25 Gould av
Cooper Thos, confectioner, 257 Sumr av
Cooper Thos, moulder, ad 138 Summit
Cooper Thos, weaver, h 619 Ferry
Cooper Wm, bkkpr, h 52 Mt Prospect av
Cooper Wm, eng, h 64 Congress
Cooper Wm A, flagman, h 10 Mulberry pl
Cooper Wm C, dry goods, h 195 Broad
Cooper Wm C, hardwood finisher, h 25 Bridge
Cooper Wm D, clk, h 142 Summit
Cooper Wm H, coachman, h r 68 Sussex av
Cooper Wm I, asst cashier Nat State Bank, 810 Broad, h 118 Orchard
Cooper W S, h 104 Lafayette
Cooper & Brower, Geo S Cooper and Whitfield Brower, com mer, 16 Commerce
Cope John, shoemkr, h 97 16th av
Copeland Henry, brakeman, h 527 Market
Copeland John C, jeweler, h 101 Walnut
Copeland Martha, wid Thos, h 527 Market
Copelow Abe, grocer, 191 Prince
Copely Fred, shoemkr, h 216 Bruce
Copely Mary Mrs h 18 Wright
Coppa Frank, barber, 53 Bridge
Coppersett Roof Paint Co, Wm F Lachs, mgr, 179 Market
Coppersmith John, sal, 232 Springfield av
Copping Edward J, watchmkr, h 25 Hudson
Coppins Margaret, wid Lucas B, h 268 Verona av
Coppelson Wm, tailor, 84 Bellville av
Coppola Antonio, lab, h 301 Morris av
Coppola Bartalemeo, lab, h 119 S Canal
Coppola Frank, barber, h 53 Bridge
Coppola Giuseppe, lab, h 301 Morris av
Coppola G, undertaker, 95½ Ferry
Coppola Joe, barber, 215 Warren
Coppola Luigi, ironwkr, h 20 Adams
Corahe Thos, lab, h 180 Belmont av
Corrally Edward J, bartender, h 66 Mulberry
Corb Edward W, barkeeper, h 5 Arch
Corbally Thos J, police sergeant, h 31 Providence
Corbett Arnold, embroideries, h 34 Morton
Corbett Francis E, sal, h 35 River
Corbett Catherine, wid Richard, h 145 Monroe
Corbett Harry, expressman, h 84 Park
Corbett John, driver, h 84 Park
Corbett Patrick, lab, h 145 Monroe
Corbin Christopher, polisher, h 589 Orange

E. E. BOND & CO. 791 BROAD STREET
REAL ESTATE AND INSURANCE. LOANS ON MORTGAGE.
Real Estate, Coal And Insurance. MYRON W. MORSE SIGN WHITE SAIL COLORS 139 Third Ave. 6th Ward Real Estate a specialty.
R. Walsh & Co. ICE CREAM AND CANDY MAKERS
157 MARKET STREET 673 BROAD STREET

JACOB KLEINHANS

JOHN B STOBAEUS

# CHAS. COOPER & CO.

194 Worth St
NEW YORK,
N.Y.

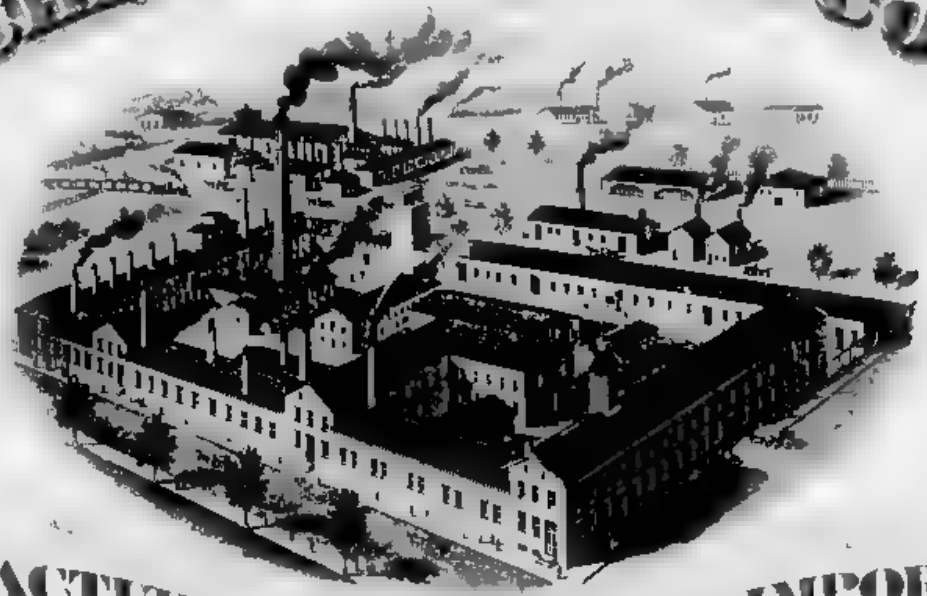

WORKS
NEWARK,
N.J.

## MANUFACTURING CHEMISTS & IMPORTERS.

CHEMICALS: Medicinal, Photographic and for the Trades.

R. C. BOICE CO. Office, 10-14 LAFAYETTE ST. Coal Pockets, 562-566 Market St. TELEPHONE 593. COAL



THE GREAT ATLANTIC AND PACIFIC TEA CO. Headquarters for Finest Grades of Teas, Coffees, Spices, Baking Powder, &c. 730 Broad St. & 124 Springfield Ave. 107 Market St. cor Washington St.

COR

Corbitt Catharine, h 37 Cherry
Corbitt Michael, captain police, h 84 Park
Corbitt Wm, stevedore and truckman, 33 River, h 82 Park. See adv index
Corbitt Wm J, clk, h Jersey City
Corbley Arthur, steelwks, h 45 Providence
Corbley Richard P, hackman, h 30 Hunterdon
Corblis Chas, S S M & Co, h 288 Central av
Corblis John, lab, h 288 Central av
Corblis Joseph, clk, h 288 Central av
Corbley Thos, steelwks, h 1 Lister av
Corbliss Richard, boxmkr, h 195 Pacific
Corbliss Thos, furn clk, h 116 Boyden
Corbo Antonio, coal, 13 Boyden
Corbo Canio, lab, h 11 Newark
Corbo Rocco, lab, h 18 Drift
Carbo Rocco, shoemkr, 26 Boyden
Corbo Salvato, grocer, 15 Boyden
Corbov John A, livery, 94 Howard, h 25 Wickliffe
Corby Barton, steamfitter, h 137 Sussex av
Corby Chas H, paperhanger, h 181 2d
Corby Cornelius, woodturner, h r 24 Napoleon
Corby John DSMwks, h 297 Bank
Corby John F, mach, h 172 Newark
Corby Margaret, wid Wm, h 218 Warren
Corcia Eugenio, editor La Montagna, 808 Broad h 66 Nesbitt
Kaiser Furn Co, Bertha Ave, Newark
Corcia Giuseppe, lab, h 113 7th av
Corcia Pietro, printer, h 31 Rutgers
Corcoran Andrew, currier, h 179 Bleecker
Corcoran Andrew, leather, h 188 Central av
Corcoran Catharine Mrs, h 121 S 8th
Corcoran Ellen, wid Matthew, h 65 Dawson
Corcoran Henry E, mach, h 33 Plum
Corcoran Jerome J, jeweler, h 97 Hudson
Corcoran John, leather, h 65 Dawson
Corcoran John, lab, h 27 Johnson
Corcoran John, motorman, h 256 Central av
Corcoran Patrick, lab, h 54½ Summit pl
Corcoran Michael J, engraver, h 121 S 8th
Corcoran Wm, musician, h 121 S 8th
Corcoran Theresa, wid Henry, h 35 Plum
Cordano Joseph, police, h 5 Grove
Cordasco Micolo, lab, h 15 Lock
Corday Helen, confectioner, h 33 Boston
Cordek Joseph, gateman, Old Elm rd
Cordier Jennie, wid Louis, h 817 Summer av
Cordier Sophia, h 86 W Kinney
Cordin Fred, eng, h 137 Prospect
Cordo Ceicio, shoemkr, h 35 Bergen
Cordone Joseph, lab, h 113 S Canal
Corduan Emily, wid Ed F, h 396 Plane
Corduan Frank, mach, h 396 Plane
Architects' Department, page 35

COR

WILLIAM CORBITT
STEVEDORE AND PUBLIC TRUCKMAN
Hoisting and Carting done in any part of the city
Office and Stables, Nos. 33-35 River Street
Residence, 82 Park Street

Corduan Geo A, Booth & Corduan, 22 Clinton, h 308 Warren
Corduan Wm, portrait painter, h 154 E Kinney
Corean Mfg Co, bronze, enamels, 224 Mkt
Corey Chas W, jeweler, h 16 Mercer
Corey Elizabeth, wid Jas W, h 33 New
Corey Emily, music teacher, h 173 Plane
Corey Frank, clk, h 144 Walnut
Corey Jas L, jeweler, h 9 Parkhurst
Corey Wm E, h 78 Columbia
Corey Wm H, clk, h 14 Hampden
Corey Wm H, 38 Kent
Corey & Stewart, Jas H Stewart, hat and furriers, 197 Market
Corich John, mach, 155 Mulberry
Corinthian Council, No 644, R A M, 810 Broad
Corish John, lettercarrier, h 18 Mulberry pl
Corish Patrick H, 63 Lexington, h 27 Fillmore
Corkill John, celluloid, h 86 Berlin
Corkill Wm, bkkpr, h 477 Summer av
Corless Henry, mach, h 83 Bloomfield av
Corlies Jas C, veterinary surgeon, 29 E Park
Cormack John, carp, h 47 Ferry
Cormick Bridget, wid Matthew, h 27 Spincer
THE RAVENE COAL CO., 208-210 Ferry St. See page 786.
Cornelius Albert, tanner, h 289 Norfolk
Cornelius Elizabeth, wid John, h 147 Elizabeth av
Cornelius John, mason, h 128 Somerset
Cornelius Wm, cutter, h 280 Washington
Cornell Chas C (c), upholsterer, h 494 Orange
Cornell Jas H, inspector, 238 Washington, h Asbury Park
Cornell John H, 752 Broad, h 13 Washtn
Cornell Wm, electrician, 741 Summer av
Cornett Wm H Rev, retired, h 181 Roseville av
Corney Wm, h 20 W Kinney
Cornish Alex H, carp, h 11 Barclay
Cornish J H, J H Cornish & Co, 679 Broad
Cornish J H & Co, J H Cornish, masons and blds, 679 Broad
Cornish Robert B, ins, 776 Broad, h 346½ Sussex av
Cornish Samuel, coachman, h 198 N 7th
Cornish Wm H, mach, h 205 Commerce

NEWARK ELECTROTYPE FOUNDRY WILSON BUILDING 48-52 Lawrence St.

JAS. A. COE & CO. 106 & 108 MULBERRY ST. 68, 70, 72 CLINTON ST. IRON AND STEEL

FIDELITY TITLE & DEPOSIT CO. GUARANTEES TITLES AT FIXED RATES WITH NO EXTRA CHARGES.

FRANK WISJOHN, Real Estate, 757 BROAD ST.



COR

Cornish Wm H Jr, compositor, 90 Ann
Cornwell Gertrude L, Marshall st PS, h 76 Wickliffe
Cornwell Harry L, chief clk M&ERR, h 13 John
Cornwell Jas, mach, h 89 Belleville av
Cornwell John B, bkkpr, h 143 Academy
Cornwell Wm J, mach, h 445 Orange
Corona Angelamaria, tailor, h 22 Boyden
Corona Antonio, barber, h 208 Bloomfield av
Corona Domenico, lab, h 35 Sheffield
Corona Domenico, driver, h 37 Garside
Corona Donato, barber, 62 River
Corona Giuseppe, barber, h 62 River
Corona Rocca, lab, 35 Sheffield
Corr Thos, pension agt, h 47 Bloomfield av
Corradini Giovanni, watchmkr, h 247 Bank
Correale Pietro, baker, 6, h 35 Garside
Correll Alonzo, J C, h 18 Ferry
Correll Chas, polisher, h 299 Academy
Correll John, salesman, h 291 Market
Corrigan Ellen, wid Michael, h 42 Union
Corrigan Jas, watchman, h 95 McWhorter
Corrigan Johanna, wid Martin, h 72 New
Corrigan John, carp, h 68 Waydell
Corrigan John, hat, h 383 Mulberry
Corrigan John, japanner, h 176 James
Corrigan John J, bkkpr, h 110 Central av
Keeley Cure, 15 Central Ave., Newark.
Corrigan John J, conductor, h 68 Waydell
Corrigan Kate, wid Wm, h 300 Bank
Corrigan Michael J, hat, h 330 Halsey
Corrigan Nicholas, lab, h 23 Freeman
Corrigan Patrick, lab, h 247 McWhorter
Corrigan Patrick, lab, h 179 Morris av
Corrigan Peter, carp, h 68 Waydell
Corrigan Peter, lab, h 158 NY av
Corrigan Philip, police, h 114 Commerce
Corrigan Teresa S, boarding, 85 Ferry
Corrigan Thos, lab, h 80 Mulberry
Corrigan Thos, lab, h 23 Johnson
Corrigan Timothy, lab, h 40 Lafayette
Corrigan Wm T, salesman, NY, h 27 2d av
Corrina Reinhart, carp, h 511 S 14th
Corry Robert, currier, h 309 Academy
Corry Robert Jr, japanner, h 309 Academy
Corry Wm, hat, h 309 Academy
Corsa Frank, shoemkr, 332 Warren
Corsano Vincenza, mason, h 217 6th av
Corso Sabino, lab, h 29 Drift
Corson David, seacaptain, h 202½ Parker
Corson David B, prin Ann st PS, h 34 S 12th
Cort Alfred, baggageman, h 248 S 12th
Cort Alfred T, Cort & Courtright, N 15th, c Park av, EO
Cort Bros, Franklin and Washington, grocers, 299 SOav
Cort Chas, shoecutter, h 439 S 17th
Cort Clinton, clk, h 150 SOav
Cort Eliza, shoes, h 275 S 9th

COR

Cort Eliza, wid Edward, h 147 Camden
Cort Florence, clk, h 212 S 6th
Cort Franklin, Cort Bros, 209 SOav, h 234 S 7th
Cort Geo, retired, h 150 SOav
Cort Gilbert H, hat, h 275 S 9th
Cort Henry, shoemkr, h 248 S 12th
Cort Jefferson, hardware, 159, h 150 SOav
Cort John, policeman, h 414 S 10th
Cort Lillian, bkkpr, h 212 S 6th
Cort Thos, shoe mfr, 161 SOav, h 249 S 7th
Cort Ulysses G, shoecutter, h 275 S 9th
Cort Washington, Cort Bros, 299 SOav, h 212 S 6th
Cort Wm H, shoemkr, h 248 S 12th
Cort's West End Hall, Cort Bros, prop, 299 SOav
Corter Chas A, lab, h 174 Spruce
Cortright Jas A, Wm Murray & Co, 180 Mulberry, h 158 Plane
Cortwright Benj C, h 732 High
Corwi Antonio, fruits, h 108 Academy
Corwin Chas F, flour, feed, 337 Market, h 86 Congress
Corwin E M, ice cream, 507 Orange, h 37 Gray
Corwin Frank N W, Theo F Johnson & Co, 75 Mechanic, h EO
Corwin Fred W, clk, h 86 Congress
Corwin Ira, h 63 Springfield av
Corwin Joseph J, real est, 725 Broad, h Succasunna, N J
Corwin Margaret, wid Daniel, h 83 Hoyt
Corwin Philip F, mach, h 753 Mt Prospect av
Corwin Robert L, bkkpr, WO, h 28½ Miller
Corwin Samuel W, h 253 Mt Pleasant av
CORWIN THEO W, physician, 119 Belleville av. See page 23
Corwin Wm, clk, h 83 Hoyt
Corwin Willis W, tel op, 840 Broad, h 4 E Park
Corwin Wm S, Tucker & Corwin, 810 Broad, h 253 Mt Pleasant av
Cory Catherine B, wid Chas S, prin James st Industrial School, h 39 Bleecker
Cory Christian, bkkpr, h 309 Academy
Cory Clarence M, bkkpr, h 42 Carteret
Cory Frank, Standard Oil Co, h 198 Washington av
Cory Geo, mason, h 130 Garside
Cory Heller Co, J Stewart Cory, wall paper mkrs, 878 Mt Prospect av
Cory Horace, student, h 735 Highland av
Cory Jas M, supt, 95 Clay, h 239 Broad
Cory Jas Y, retired, h 275 Montclair av
Cory John C, Cory & Bro, 27 Marshall, h 735 Highland av
Cory J Stewart, pres Cory-Heller Co, 878 Mt Prospect av, h 287 Montclair av
Cory Robert, buffer, h 309 Academy

Coal and Wood PARK AVENUE COAL CO., 14th Street and Park Avenue, East Orange, N. J.

USE THE THATCHER FURNACES AND RANGES
Foundry: Newark. THATCHER FURNACE CO. 240 Water St., N. Y

R. C. BOICE CO. Office, 10-14 LAFAYETTE ST. Coal Pockets, 562-566 Market St. TELEPHONE 593. COAL



BARNES & HAINES, Gen'l Managers No. 195 MARKET STREET NEWARK, New Jersey
Would you light a cigar with a $1,000 bill? THE COVENANT MUTUAL LIFE gives $1,000 INSURANCE at the rate of 5c. DAILY.

COR

Cory Robert, japanner, h 309 Academy
Cory Wm F, Cory & Bro, 27 Marshall, h 25 Halleck
Cory & Bro Wm F and John C Cory, mfg jewelers, 27 Marshall
Corydon Daniel, celluloid, 72 Houston
Corzetta Martha Mrs, h 241 McWhorter
Cosco John, baker, h 511 Market
Cosgrove Chas F, upholsterer, h 330½ Warren
Cosgrove Chas J, clk, 866 Broad, h 226 N 5th
Cosgrove Dominick, porter, h 133 NYav
Cosgrove Edward, lab, h 133 NYav
Cosgrove Frank, leather, h 73 Goble
Cosgrove Frank, leatherwkr, h 108½ M&E av
Cosgrove Fred, tanner, h 409 Bank
Cosgrove Jas, japanner, h 108½ M&Eav
Cosgrove John, leatherwkr, h 108½ M&Eav
Cosgrove John, pearl buttons, h 133 NYav
Cosgrove John F, detective, h 226 5th
Cosgrove Joseph, police, h 87 Cutler
Cosgrove Joseph P, police, h 73½ Stone
Cosgrove Mary Mrs, h 73 Goble
Cosgrove Patrick, retired, h 332 Warren
Cosgrove Philip, lab, h 108½ M&Eav
Cosgrove Robert, boxmkr, h 133 NYav
Cosgrove Thos Jr, leather, h 73 Goble
Cosgrove Wm T, tax clk, City Hall, 873 Broad, h 133 NYav
Cosgrove & Ball, Wm T Cosgrove and Chas Ball, pearl goods, 61 NJRRav
Keeler ... 5 Central Ave., Newark.
Cosmopolitan Mfg Co, needles, 11 Howard
Cosmos Lodge No 37, K and L of Golden Star, 210 Market
Cosmos Lodge No 106, F and A M, 951 Brd
Coss H, batter, h 171½ Prince
Costa Luigi, lab, h 13 Sheffield
Costa Michele, lab, h 511 Market
Costa Vincenzo, mason, h 53 River
Costantino Ferdinand, tailor, 301 Morris av
Costantino Patrizio, tailor, 301 Morris av
Costantino Rocco, barkpr, h 133 7th av
Costantino Rocco, sal, 121 7th av
Costanzo Carlo, tailor, h 4 Garside
Costanzo Francesco, lab, h 4 Garside
Costanzo Saverio, lab, h 4 Garside
Costello Anna, h 20 Rutgers
Costello Bridget, wid Patrick, h 73 Mott
Costello Bridget, wid Philip, h 69 Mott
Costello Edward, mason, h r 99 Central av
Costello Edward, teamster, h 39 Monroe
Costello Edward F, hat, h 82 Chambers
Costello Elizabeth, wid Thos, h 276 Warren
Costello Jas, h 269 Central av
Costelio Jas, Listerwks, h 154 Bowery
Costello John, fireman, h 239 Academy
Costello John, blacksmith, h 80 Jackson
Costello John, steelwkr, h 73 Mott

COU

Costello Margaret, wid Martin, h 266 Warren
Costello Mary, wid Thos, h 154 Bowery
Costello Mary, wid Bernard, h 144 Norfolk
Costello Patrick, lab, h 53 Magazine
Costello Thos, boilermkr, h 209 Walnut
Costello Thos, sal, 126 Chapel
Costello Wm, foreman, h 80 Jackson
Costigan Jas J, Costigan & Murphy, 21 Springfield av
Costigan Wm, stableman, h 102 Orange
Costigan & Murphy, clothiers, 21 Springfield av
Costley Adam (c), lab, h 2 Camfield
Cotherman Frank, janitor, h 47 Chestnut
Cotter Garrett, melter, h 42 Vincent
Cotter S, jeweler, h 88 Barclay
Cotter Wm A, Voorhees & Cotter, 800 Broad, h Flemington, NJ
Cotterill Walter, weaver, h 22 Waydell
Cotton John W, NY, h 41 S 10th
Cottrell Chas, undertaker, h 26½ Bridge
Cottrell Herbert, inventor, h 26½ Bridge
Cottrell Katharine Burnet st PS, h 27 Lombardy
THE RAVENE COAL CO. 208-210 Ferry St. See page 786.
Cottrell Thos H, collector, h 63 Sherman av
Cottrell Wm S, h 27 Lombardy
Couchran Wm, police, 140 7th av
Coughlan John, lab, h 281 Ogden
Coughlin Chas A, jeweler, h 93 Walnut
Coughlin Louis, jeweler, h 93 Walnut
Coughlin Mary, wid, h 123 Ridgewood av
Coughlin Michael, sal, 75 S Canal
Coughlin Norman, salesman, NY, h 28 Nelson pl
Couiman Miles I, Elliott st PS, 730 Summer av
Coult Chas, mach, h 15 8th av
Coult Eliza A, Summer av PS, h 58 Mt Pleasant av
Coult Joseph, Coult & Howell, 763 Broad, h 58 Mt Pleasant av
Coult Margaret, teacher HS, h 58 Mt Pleasant av
Coult & Howell, Joseph Coult, Jas E Howell and Jay Ten Eyck, lawyers, Prud bdg, 763 Broad. See p 11
Coulter Chas, mach, h 18 Newark
Coulter Jane Mrs, Home Aged Women, 225 Mt Pleasant av
Coulter Wm F, com merchant, 12 Commerce, h 248 Garside
Coundilon Philip, leather, h 19 Hecker
County Board, A O H, 195 Market
County Clerk's Office, Court House, 18 Market
County Collector's Office, Court House, 18 Market
County Republican Club, 128 Market
Courcho Joseph, shoemkr, h 34 Adams

The FAIRLIE & WILSON COAL CO Office 493 Broad Street, Newark, N.J. Pockets, Pennsylvania R.R. Harrison Telephone 70

JAS. A. COE & CO. 106 & 108 MULBERRY ST. 68, 70, 72 CLINTON ST. IRON AND STEEL

**MOCKRIDGE & SON** Wood and Slate Mantels . .
97 & 99 MARKET ST., NEWARK Wainscot and Floor Tiling



E. E. BOND & CO. 791 BROAD STREET
REAL ESTATE AND INSURANCE. LOANS ON MORTGAGE.

COU

Courlaender B Jr, pass agt PRR, 789 Broad, h 9 Pennington
Courrier John L, musician, h 60 State
Courrier Lawrence H, Beard & Courrier, 1 CMwk, h 60 State
Courrier Wm produce, CM, h 26 Cherry
Coursen A Frank, shipping clk h 157 N 9th
Coursen Clara, wid Ira M, h 2684 Spgfld av
Coursen Edward, bkkpr, h 73 James
Coursen Herbert R, ins, 149 Roseville av
Coursen Jason N, conductor, h 550 Springfield av
Coursen Robert R, mason, builder, h 153 Roseville av
Coursey John (c), lab, h 73 High
Court Essex, No 6806 A O F of A, 124 Market
Court House, 18 Market. See appendix
Court House Building and Loan Association, 75 Springfield av
Court Jersey, No 999, I O F, 605 Broad
Court of Chancery, Prud bdg, 763 Broad
Court Progressive, No 254, I O of F, 755 Broad
Court South End, No 1562, A O F, 88 Barclay
Court st Evangelilche Kirche, 253 Court
Courter Albert C, paints, oils, etc, 209 Market, h 167 Lincoln av
Keeley Cure 15 Central Ave., Newark.
Courter Chas A, pearl buttons, h 174 Spruce
Courter Chas E, shipping clk, h 20 Wright
Courter Chas H, currier, h 56 Miller
Courter Edgar S, grainer, h 120½ Sherman av
Courter Francis, clk, NY, h 175 Plane
Courter Frank J, clk, h 373 Washington
Courter Geo, special officer, h 313 8th av
Courter Geo H, japanner, h 88 Waverly pl
Courter Geo W, jeweler, h 74 S 8th
Courter Giles, currier, h 56 Miller
Courter Jacob, baker, h 175 Plane
Courter John, jeweler, h 74 S 8th
Courter J M, select school, 625 Broad, h Maplewood, NJ
Courter Marie, wid Tunis, h r 401 Halsey
Courter Peter, retired, h 20 Wright
Courter Wm, h 14 New
Courter Wm, teamster, h 110 Fourth av
Courter Willis P, clk, NY, h 42 Elizabeth av
Courtier Albert, jeweler, h 56 Crawford
Courtney John F, asst supt NJTCo, 315 Market, h 334 Harrison av
Courtney Wm, hat, h 12½ Liberty
Courtois Annie Mrs, h 285 Charlton
Courtois, Bush & Garrigus, Joseph Courtois, Hardy Bush, Horace T Garrigus, mfg jewelers, r 475 Washington
Courtois Joseph, Courtois, Bush & Garrigus, r 475 Washington, h 56 Crawford

COW

Courtright Chistopher J, Cort & Courtright, N 15th c Park av
Courtright Everett P, physician, 76 Central av. See p 23
Courtright Fred, motorman, h 19 Wood
Courtright Henry A, salesman, h 195 Garside
Courtright Ross, mach, h 195 Garside
Courvoisier Chas H, jeweler, h 512 Central av
Courvoisier Fred, watchmakr, h 512 Central av
Courvoisier Jules F, jeweler, h 512 Central av
Courvoisier Julius, baker, h 512 Central av
Courvoisier-Wilcox Mfg Co, watchcases, Geo Courvoisier, sec, 6th av c N 12th
Cousby J H (c), whitewasher, h 20 Pearl
Cousins John, steelwks, h 83 Oxford
Cousins Patrick, lab, h 150 Bowery
Cousins Peter, blacksmith, h 20 Fillmore
Cousins Wm, mgr Yantacaw Ice Co, foot Division, h 49 8th av
Coutant A D, conductor, h 18 1st
Covely Wm H, harnessmkr, h 66 E Kinney
Covenant Mutual Life Asso Barnes & Haines, mgrs, 188 Market. See adv index
Covenant No 35, K of P, 224 Market
Coveney Margaret, dressmkr, h 589 Broad
Coventry Edward, claymfr, h 100 Montclair av
Coventry Frank, bkkpr, h 100 Montclair av
Coventry Richmond C, eng, h 50 Quitman
Coventry Robert, ironmoulder, h 231 E Kinney
Coventry Wm, ironmoulder, h 231 E Kinney
Covey H S, h 37 E Park
Coviello Nicholas, shoemkr, h 9 Hunterdon
Covley John, harnessmkr, h 57 Brunswick
Covley John H, harnessmkr, r 71 Chestnut, h 57 Brunswick
Covley Wm, harnessmkr, h 515 Mulberry
Covona Vincenzo, candy, 177½ Central av
Cowan Agnes, wid Walter, h 109 Cutler
Cowan John, elevatorman, 763 Broad, h Jersey City
Cowan John, hat, h 40 7th av
Cowan John, plumber, h 13 Seabury pl
Cowan Michael, tailor, h 17 Jones
Cowan Wm, dyer, h 40 7th av
Cowan Wm B, mer tailor, 830 Broad, h 11 Warren
Cowan Wm D Jr, 830 Broad, h 11 Warren
Cowan Wm P, pianist, h 36 Lincoln av
Cowell Chas E, brakeman, h 220 1st
Cowell Geo, stairbuilder, h 30 Duryee
Cowell John J, trunk hardware, h 63 Gould av

MYRON W. MORSE, 139 Third Avenue
Real Estate, Coal and Insurance

**FIDELITY TITLE & DEPOSIT COMPANY** Receives Deposits and Pays two (2) per cent. Interest upon Daily Balances, Subject to Check at Sight.

***Would you light a five cent cigar with a $1,000 bill?***

***Or dissolve a $5,000 pearl in a treat of beer with four friends?***

***Many spend fifty cents daily for these and other really needless things, do you?***

***Yet that little money would pay for $10,000 at your death, if you are not over 37 years of age.***

**Would you die happier if your dear wife and loved children were to get a check like this?**

*$10,000* Galesburg, Illinois, *July 4th, 1896.*

OFFICE OF

# Covenant Mutual Life Association

Pay to the Order of *Prudence C. Graves*

*Ten Thousand* Dollars

TO FIRST NATIONAL BANK
NEW YORK

No. *9896* *A. W. Berggren,* President

*BARNES & HAINES, Managers, Spingarn Building, 188 Market Street, Newark, N. J.*

R. C. BOICE CO. Office, 10-14 LAFAYETTE ST. Coal Pockets, 562-566 Market St. TELEPHONE 593. COAL



COW

Cowell Lewis A, carp, h 55½ West
Cowel, Lewis A Jr plumber, h 107 Sheffield
Cowell & Varley, G P Cowell and R W Varley, removable stairrails, 27 Duryee
Cowen David, lab, h 26 Summit pl
Cowen Wm H plumber, h 207 Camden
Cox Andrew, clk, h 277 S 6th
Cox Annie, Home Aged Women, 225 Mt Pleasant av
Cox Bridget, wid John, grocer, 124 Clifton av
Cox Chas, Cox & Davenport, 23 RR pl, h 31 Condit
Cox Chas, broker, NY, h 219 6th av
Cox Chas, com mer, NY, h 363 Plane
Cox Chas, driver, h 95 Prospect
Cox Chas W, mach, h 150 Plane
Cox Dallas, h 159 Fairmount av
Cox Edward, steelwks, h 136 James
Cox Geo, shoemkr, h 118 Cabinet
Cox Geo, janitor Home Aged Women, 225 Mt Pleasant av
Cox Geo E, supt, h 153 Sherman av
Cox Geo H, moulder, h 291 E Kinney
Cox Harriet, wid Edward, h 219 6th av
Cox Harry, h 44 Sherman av
Cox Harry, clk, h 277 S 6th
Cox Harry C, Carter & Cox, 42 Sherman av
Cox Henry, varnishmkr, 44 Sherman av
Cox Isaac P, Isaac P Cox & Bro, h 72 Court
Keeley Cure, 15 Central Ave., Newark.
Cox Isaac P & Bro, Isaac P and Whitfield H, grocers, 72 Court
Cox Jas, bartender, h 35 Wickliffe
Cox Jas, teamster, h 12 Congress
Cox Job S, h 277 S 6th
Cox John, lab, h 224 Chestnut
Cox John, mach, h 32 Rutgers
Cox John T, carp, 79 Frelinghuysen av
Cox Joseph Jr, shoemkr, h 395 SOav
Cox Joseph M, sex Police Comr, 13 William, h 56 Park pl
Cox Luther S, draughtsman, h 280 Garside
Cox Margaret, wid Patrick, h 199 Warren
Cox Maria, wid Jas, h 34 Bergen
Cox Martin L S, h 120½ Sherman av
Cox Mary, wid Jas, sal, 35 Wickliffe
Cox Matthew H, carp, h 1218 Broad
Cox Raymond B, N M L Co, 215 Market, h Vailsburg
Cox Rodman P, salesman, h 31 Fulton
Cox Simon, mason, h 43 Hunterdon
Cox Simon Jr, conductor, h 43 Hunterdon
Cox Thos, printer, h 29 Wright
Cox Thos, steelroller, h 22 Brill
Cox Thos F carp, h 1218 Broad
Cox Wallace F, mason, h 1218 Broad
Cox Whitfield H, Isaac P Cox & Bro, h 425 Plane
Cox Wm, electrician, h 78 Mt Prospect av

COZ

Cox Wm, packer, NY, h 500 Orange
Cox Wm, shoemkr, h 451½ S 17th
Cox Wm, signwriter, h 10 Baldwin
Cox Wm A, clk, h 169 Fairmount av
Cox Wm B, NY, h 189 Belleville av
Cox & Davenport, Chas Cox and Jas A Davenport, pearl button mfrs, 23 RRpl
Coxe Geo S, h 343 High
Coxen Thos, butcher, h 78 Ferry
Coykendall A D, Mutual stables, 123 Washington, h Linden c Halsey
Coykendall Chas E, bkkpr, h 97 Belv av
Coykendall Halsey, printer, h 139 Mt Prospect av
Coykendall John, Newark City Coffee and Spice Mills, 55 Mechanic, h 47 Wakeman av
Coykendall Louis T designer, h 139 Mt Prospect av
THE RAVENE OA. O., 208-210 Ferry St. See page 786.
Coyle Bernard, printer, h 35 Orchard
Coyle Catharine, wid Patrick, h 160 8th av
Coyle Chas, salesman, h 94 Wickliffe
Coyle Chas E, clk, h 194 Market
Coyle Edward, tanner, h 35 Jefferson
Coyle Jas, lab, h 22 Bowery
Coyle Jas, leatherwkr, h 194 High
Coyle Jas L, NY, h 207 N 6th
Coyle John, carp, h 387 Central av
Coyle John, leatherwkr, h 194 High
Coyle John, stableman, h 51 1st
Coyle Mamie, dressmkr, h 30 Hunterdon
Coyle Michael, stonecutter, h 387 Central av
Coyle Nicholas, mason, h 264 Academy
Coyle Owen, lab, h 30 Hunterdon
Coyle Patrick Jr, carp, 139 Jackson
Coyle Patrick Jr, carp, h 238 Elm
Coyle Patrick, eng, h 75 Rutgers
Coyle Patrick, carp, h 139 Jackson
Coyle Rose, wid Owen, h 33 Nuttman
Coyle Thos, japanner, h 97 Wickliffe
Coyle Thos J Jr, clk, 748 Broad, h 97 Wickliffe
Coyle Wm, grinder, 26 McWhorter
Coyne Hugh J, janitor, h 11 Crane
Coyne John, steelwks, h 61 Magazine
Coyne John H, POclk, h 410 Washington
Coyne Mary Mrs, h 95 Darcy
Coyne Michael, teamster, h 38 Stone
Cozine Margaret W, wid Jas, janitress Marshall st PS, h 34 Coe pl
Cozine Mary B, wid Israel, h 27 S 9th
Cozzens Alfred, electrician, h 23 Academy
Cozzens Henry A, sec YMCA, h 280 Summer av
Cozzens Louise, wid, h 25 Avon pl
Cozzolini Everisto, printer, h 18 Boston
Cozzolini Hector, printer, h 18 Boston
Cozzolino Annibale, teacher foreign languages, h 18 Boston

HONEYWELL & PAINTER, UNDERTAKERS G. W. HONEYWELL, Late with E. R. Woodruff 884 BROAD ST. 'PHONE 759-A

JAS. A. COE & CO. 106 & 108 MULBERRY ST. 68, 70, 72 CLINTON ST. IRON AND STEEL

DAVID HARPER THE BLUE STONE DEALER
No. 122 NORTH ELEVENTH STREET GENERAL CONTRACTOR



EUGENE A. McMURRAY SURVEYOR AND ENGINEER 785 BROAD

COZ

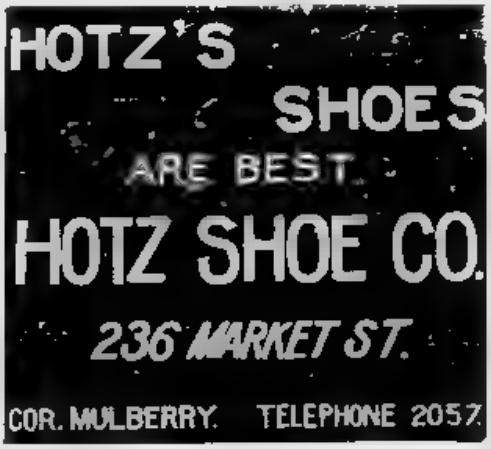


Cozzolino Attilio, tailor, h 258 SOav
Cozzolino Bros, printers, 18 Boston
Cozzolono Ittore, printer, 18 Boston
Cozzolino Evamisto, printer, 18 Boston
Cozzolino Francesco, lab, h 73 River
Cozzolino J, h 18 Boston
Cozzolino Vincenzo lab, h 309 E Kinney
Crabb Helen, wid Wm, h 295 Mt Prospect av
Crabb Robert, mgr, Wm Crabb & Co, Morris canal n Bloomfield av, h 341 Roseville av
Crabb Wm & Co, Robert Crabb, mgr, backle, gill, pin, picker teeth mfrs, Morris canal n Bloomfield av
Crabbe Thos, harnessmkr, h 30 College pl
Crabbe Wm, harness, h 110 S 11th
Cradelbaugh J E, millinery, 917 Broad, h EO
Craedner Augusta, wid Christian h 95 Somerset
Kee by Lure, 15 Central Ave., Newark.
Craft Emma, wid Isaac T, boarding, 42 Halsey
Craft Margaret, wid Herman, h 63 New
Craft Wm W, real estate, NY, h 63 New
Crafton Harris, hat, h 160 Charlton
Crager Jas K, iron moulder, h 95 Elm
Crahan Hugh, lab, h 3 Oxford
Craig Abraham L, carp, h 282 S 6th
Craig Agnes, wid Keith, 120 Prospect
Craig Andrew, Craig & Boetsch, 23 E Fair, h 120 Prospect
Craig A K, h 86 NJRRav
Craig Chas, brassturner, h 143 Van Buren
Craig Ellen, wid Wm, h 16 Bowery
Craig Geo, retired, h 19 Bathgate pl
Craig Hazard, bkkpr, h 288 Summer av
Craig Herbert L, h 41 Stirling
Craig Jas A, brassturner, h 143 Van Buren
Craig John, butcher h 41 Stirling

CRA

Craig John, carp, h 43 6th av
Craig John, lab, h 253 Market
Craig John motorman, h 337 Waverly av
Craig John W watchman, h 164 South
Craig Joseph E, carp, h 54 High
Craig Robert J, pencilcasemkr, h 53 Oriental ter
Craig Robert L, carp, h 33 Clark
Craig Ross H, carp, 32 N 4th
Craig Thos, sal, 242 Warren
Craig Wm, bkkpr, h 41 Stirling
Craig Wm, jeweler, h 228 Chestnut
Craig Wm, moulder, h 143 Van Bruen
Craig Wm, sailor, h 92 Norfolk
Craig Wm H, mach, h 116 S 9th
Craig & Boetsch, Andrew K Craig and Alfred Boetsch, engravers, 23 E Fair
Craighead John R, bkkpr, h 173 Plane
Craighead John R Mrs, boarding, 173 Plane
Craigie John C, leatherwkr, h 43 S 7th
Craigie Rose, wid John C, h 43 S 7th
Cramer Alston, novelties, h 36 Grove
Cramer Benj, blacksmith, 17 Union
Cramer Edward C, supt Mt Pleasant Cemetery, h 375 Belleville av
Cramer Eugene, med student, h 101 Houston
Cramer Franz L A, engraver, h 101 Houston
Cramer Geo, poultry, CM, h 18 Pacific
Cramer Geo, PRR, h 128 Emmett
Cramer Jas M, carp, h 48½ Wakeman av
Cramer John, ins agt, 745 Broad, h 28 Clay
Cramer John, sal, 69 Morton
Cramer Peter A, conductor, h 174 1st
Cramer Wm H, foreman, h 9 Nevada
Crane Alanson S, billiards, 842 Broad, h 221 Mulberry
Crane Alfred W B, Crane & Marshall, 19 Academy
Crane Andrew, milkman, h 2d n Montclair av
Crane Ann Mrs, Home Aged Women, 225 Mt Pleasant av
Crane Anna E Mrs, ins, h 125 Elizabeth av
Crane Arthur M, bkkpr, h 45 Walnut
Crane Asa, clk, h 6 Orange
Crane Augustus S, jeweler, 95 W Kinney
Crane A E, Mrs, 82 Union
Crane Benj F, real estate, 494 Broad, h 226 N 6th
Crane Benj F Jr, h 226 N 6th
Crane B Flora PhM, HS, h 1 Roseville av
Crane Chas A, bkkpr, h 94 S 10th
Crane Chas H, salesman, h 28A Clay
Crane Chas H, Sirobell & Crane, 44 Hill, h 14 Mt Prospect pl
Crane Charlotte E, teacher, h 225 Garside
Crane Cora, wid J H, h 88 Washington
Crane Daniel, clk, h 94 S 10th

Coal and Wood—PARK AVENUE COAL CO., 14th Street and Park Avenue, East Orange, N. J.

FIDELITY TITLE & DEPOSIT CO.
RENTS SAFES AND STORES VALUABLES IN WELL-GUARDED, BURGLAR AND FIRE-PROOF VAULTS.

R. C. BOICE CO. Office, 10-14 LAFAYETTE ST. Coal Pockets, 562-566 Market St. TELEPHONE 593. COAL



The FAIRLIE & WILSON COAL CO Office 492 Broad Street, Newark, N.J. Pockets, Pennsylvania R.R. Harrison Telephone 70

BARNES & HAINES, Gen'l Managers No. 188 MARKET STREET, NEWARK, New Jersey
25c. DAILY
$5,000 INSURANCE at the rate of
If not over 37 years old, the COVENANT MUTUAL LIFE gives

CRA

Crane David H, bkkpr, h 109 Blmfld av
Crane David N, Crane & Theurer Co, 13 Franklin, h 38 Nichols
Crane Edward, retired, h 58 E Kinney
Crane Edward A saddlery hardware, h 45 Walnut
Crane Edward M, carp h 58 E Kinney
Crane Edward N, novelties, NY, h 20 Central av
Crane Edward N, Crane, Cahoone, Barnet Co, h 20 Central av
Crane Elijah W, jeweler, h 50 Wakeman av
Crane Elizabeth K, Morton st PS, h 95 W Kinney
Crane Elmer E, groceries, 154 Green
Crane Elvin W, pros of pleas, Crane & Knight, Prud bdg, 763 Broad, h 179 Washington
Crane Emaline, wid Isaac, h 482 Mulberry
Crane Emerson B, driver, h 6 Oriental pl
Crane Eugene E, real est, h 151 2d
Crane Eva D wid Caleb, h 25 Halsey
Crane Francis E S, salesman, h 24 Miller
Crane Francis H, carp, h 64 9th av
Crane Frank, jeweler, h 25 Baldwin
Crane Frank H, clk, h 125 Elizabeth av
Crane Frank H, brakeman, h 24 Vincent
Crane Frank N, h 292 Mulberry
Crane Frank S, butter, 26½ CM, h 92 Lincoln av
Keeley Cure, 5 Central Ave., Newark.
Crane Fred, h 109 Blmfld av
Crane Fred E, h 397 Plane
Crane Fred P, bkkpr h 62 Monmouth
Crane Fred S, Wooley & Crane, r 24 Fair, h 68 Court
Crane Geo, smoothing irons, h 38 Union
Crane Geo C butcher, CM, h 288 S 8th
Crane Geo H, nickel plater, h 157 Tichenor
Crane Geo K, clk, h 16 Governor
Crane Geo W, clk, PO, h 40 Lincoln
Crane Harry A foreman, h 31 Brunswick
Crane Harry R, ins, h 50 Wakeman av
Crane Helen S teacher Washington st PS, h 95 W Kinney
Crane Henry N Y Roofing Co, h 21 Grant
Crane Herbert, 752 Broad, h 73 Sherman av
Crane Herbert D, bank clk, 759 Broad, h Caldwell, NJ
Crane Hester Mrs, h 101 Pacific
Crane Horace E, police, h 62 13th av
**CRANE H BEDELL, MD,** physician and surgeon, 147 Summer av. See p 23
Crane H Louisa, Camden st PS, h 95 W Kinney
Crane Isaac, bkkpr, h 186 Belv av
Crane Isaac, bkkpr, h 89 7th
Crane Jacob W, student, h 113 Central av
Crane Jane, wid Robert, h 97 Mt Prospect av
Crane Jas W, eng, h 72 State
Physicians' office hours, page 23

CRA

The J. S. Crane Carriage Hardware Company

IMPORTERS AND DEALERS IN

IRON AND STEEL

165-167 MULBERRY STREET

NEWARK, NEW JERSEY

A LARGE STOCK OF SARVEN'S PATENT WHEELS

Crane Jennie B, artist 603 Broad, h 225 Garside
Crane Job S, J S Crane Carriage Hardware Co, 165 Mulberry, h 43 Hill
Crane John M, truckman, h 630 Hunterdon
Crane Joseph, h 3d, n Montclair av
Crane Joseph S, shoe cutter, h 32B Baldwin
Crane J F, h 23 Marshall
Crane J P, Mandeville, Carrow & Crane, 336 Mulberry, h Brooklyn
Crane J S, Carriage Hardware Co, J S Crane, 165 Mulberry. See adv index
Crane J Wellington, student, h 62 13th av
Crane Linden C, sal, 181 Mulberry
Crane Louis, Camden st PS, h 95 W Kinney
THE RAVENE COAL CO., 208-210 Ferry St. See page 786.
Crane Louis M, bkkpr, h 59 Bank
Crane Louis M, billiards, 842 Broad, h 221 Mulberry
Crane Margaret, wid Andrew, h 73 Central av
Crane Mary, wid Oscar B, h 290 S 7th
Crane Mary, wid David, h 18 Vine
Crane Mary E, wid Chas W, h 32A Baldwin
Crane Matthias S, MD, physician, 109 Bloomfield av
Crane Minnie E, wid Chas, h 73 Sherman av
Crane Morris C (c), brassturner, h 28A Clay
Crane Moses W, mgr, h 94 S 10th
Crane M E Mrs, nurse, Home Aged Women, 225 Mt Pleasant av
Crane Oscar H L, organbldr, h 341 S 10th
Crane Palmer Jr, clk, h 95 W Kinney
Crane Peter, mgr, h 151 Mulberry
Crane Peter V, salesman, h 6 Orange pl
Crane Robert C, clk, h 94 S 10th
Crane Samuel C, crockery, 43 Ferry
Crane Samuel O, wheelwright, h 56 Clinton
Physicians' Office Hours, page 23

JAS. A. COE & CO. 106 & 108 MULBERRY ST. 68, 70 72 CLINTON ST. IRON AND STEEL

— FIDELITY TITLE & DEPOSIT CO. —
RENTS SAFES AND STORES VALUABLES IN WELL-GUARDED, BURGLAR AND FIRE-PROOF VAULTS



E. E. BOND & CO. 791 BROAD STREET
REAL ESTATE AND INSURANCE. LOANS ON MORTGAGE.

CRA

Crane Sarah F, wid Moses W, h 113 Central av
Crane Smith B, Engine No 6, h 24 Vincent
Crane Susan, wid Jacob, h 94 S 10th
Crane Theo F, photographer, h 31 Brunswick
Crane Thos, jeweler, h 22 William
Crane Thos, news dealer, h 36 13th av
Crane Thos W Jr, NY, h 143 Thomas
Crane Virgil, h 6 Orange pl
Crane Walter T, pres Newark Leather Washer Mfg Co, J S Crane Carriage Hardware Co, 165 Mulberry, h 1102 Broad
Crane Watson W, ins, 786 Broad, h 397 Plane
Crane Wilbur S, motorman, h 200 McWhorter
Crane Wm A, journalist, h 202 Summer av av
Crane Wm D, brakeman, h 46 11th av
Crane Wm, violinist, h 91½ Stone
Crane Wm E, Mutual Life Ins Co, 745 Broad, h 39 Thomas
Crane Wm G, towerman, h 125 S 9th
Crane Wm Munson, carp, builder, 109 Roseville av, h 360 7th av
Crane & Knight, Elvin W Crane and Walter J Knight lawyers, Prud Bdg, 763 Broad
Keeley Cure, 15 Central Ave., Newark.
Crane & Marshall, Alfred W B Crane and Harry P Marshall, dentists, 19 Academy. See p 31
Crane & Theurer, David N Crane and E F C Theurer, jewelry mfrs, 13 Franklin
Crane's Billiard parlor, 842 Broad
Crann Thos, police, h 1 Wood
Crans Lewis D, Hullfish & Crans, 582 Brd, h 204 Plane
Crapnell Jas J, carp, h 81 Parker
Crapnell Thos W, carp, h 69 S 13th
Crasmuck Henry engraver, h 225½ 8th av
Crasmuck Valentine, buttonmkr, h 225½ 8th av
Crate Benj H, salesman, h 30 New
Crate Jas F, h 3 Sherman av
Crate Joseph H, salesman, h 138 Court
Crater Edwin, carp, 126 Elm
Crater Ellis L, salesman, 11 Court
Crater Geo R N, carp, h 247 Clifton av
Crater Georgia B Mrs, vice prin Marshall st PS, h 17 Court
Crater John C, boarding, 11 Court
Crater Jane K, wid Philip W, h 330 Belv av
Crater Stewart, fireman, h 27 Vanderpool
Crater Wm, hat, h 404 New
Craus Lewis, tailor, h 300 Camden
Crauss Chas, watchmkr, h 312 7th av
Crauss Ernest, sal, 240 Ferry
Contents, page 151

CRA

Craven John, cabinetmkr, PRR, h 232 Gotthart
Craven Margaretta T, prin Young Ladies' Seminary 1034 Broad
Craven Matthew, lab, h 373 High
Craven Robert DSMwks, h 100 Colden
Crawford Abram B, bkkpr, 728 Broad, h 13 Nassau
Crawford Alex, boatman, h 77 Wall
Crawford Alonzo, retired, h 386 Washington av
Crawford Annie C, wid Wm, h 557 Orange
Crawford-Birrell Co, David H Crawford pres, printing, 794 Broad
Crawford Chas T, clothcutter, h 178 Washington av.
Crawford Christina, wid John P, h 25 Goble
Crawford David H, pres Crawford-Birrell Co, 794 Broad, h 35 Fulton
Crawford Frances A M, h 24 Gold
Crawford Franklin, patternmkr, h 85 Walnut
Crawford Harris G, foreman, 161 Washington, h 25 Van Wagenen
Crawford Harry, carp, h 335 Ogden
Crawford Isaac, cashier, 9 Bank, h 11 S 12th
Crawford Jane, wid Eber, h 102 S 6th
Crawford Jane, wid Gideon, h 190 Sumr av
Crawford Jas, baker, 237 M&Eav
Crawford Jas, baker, h 128 Orange
Crawford John G, tobacconist, 64 Orange
Crawford John H, cigars, 4 5th av
Crawford Joseph, NY, h 268 Mt Pleasant av
Crawford Jos T, mgr, h 35 N 11th
Crawford J Frank, J G Crawford's Son, h 183 Orange
Crawford Majorie, wid Alex, h 77 Wall
Crawford Marion, wid Jas, h 111 Sumr av
Crawford Mary, wid Chas T, h 178 Washington av
Crawford Mary F, laundress, h 594 S 10th
Crawford Minnie, wid Elias W, h 44 James
Crawford N Caroline, wid John G, h 64 Orange
Crawford Theo G, h 530 Broad
Crawford Thos, baker, h 24 Hecker
Crawford Wm R, bookbinder, 180 Mulberry, h 98 McWhorter
Crawford W H, com trav, h 80 Lincoln av
Crawford's, J G Son, J Frank Crawford tobacconist, 64 Orange
Crawley Geo M, Crawley & Amerman 498 Broad, h Harrison
Crawley Jas, Newark Electrical Repairing Co, ad 68 James
Crawley Kate, dressmkr, 835 Broad, h 87 New

Real Estate and Insurance. MYRON W. MORSE 9th ward Real Estate a specialty.
SIGN PAINTING COLORS 139 Third Ave.
R. Walsh & Co. ICE CREAM & CANDY MAKERS
157 MARKET STREET 673 BROAD STREET

R. C. BOICE CO. Office, 10-14 LAFAYETTE ST. Coal Pockets, 562-566 Market St. TELEPHONE 593. COAL



THE GREAT ATLANTIC AND PACIFIC TEA CO. Headquarters for Teas, Coffees, Spices, Baking Powder, &c. Finest Grades of 180 Broad St. & 174 Springfield Ave. 167 Market St. cor. Washington St.



Crawley & Amerman, Geo M Crawley and Henry V Amerman, plumbing, 498 Broad
Crawley & Taylor, 490 Highland av
Crown Albert D, salesman, 815 Broad, h 28 Thomas
Crawslaw John, silversmith, h 153 Oraton
Crawford Daniel, shoemkr, h 139 James
Crawford Lawrence, brushmkr, h 139 James
Crawford Wm, watchman, 273 Ogden
Creah K M Mrs, h Montclair av c 1st
Creamer Robert, grasspolisher, h 97 Hudson
Creamer Frank L, Eastern Novelty Co, 489 Broad, h 3 Centre
Creamer Gotlieb, carriagebldr, h 12 Burnet
Creamer Jas, fireman, h 529 Ferry
Creamer John, agt, 745 Broad, h Clay
Creamer Oscar B, telephone operator, h 77 Warwick
Creamer Peter, conductor, h 174 1st
Creamer Peter H, bankclk, 759 Broad, h 330 Summer av
Creamer W H, milk, h 77 Warwick
Crease Chas F, filemkr, h 858 Parker
Crease Emma, wid Wm, h 858 Parker
Crease Samuel, blacksmith, 858 Parker
Creasy Mary, wid John C, h 181 Thomas
Crecca Daniel, ins, h 22 Boyden
Crecca Isadoro, painter, 301 Morris av
Crecca Joseph, bootblack, 848 Broad, h 35 Sheffield
Keeley Cure, 15 Central Ave., Newark.
Crecca Siffermo, painter, 301 Morris av
Crecca Vito, bootblack, h 14 Comes
Crecelius Fred, engraver, h 17 Union
Crecolious Fred, toolmkr, h 17 Union
Credenza Vito, lab, h 4 Bedford
Credner Christ, tanner, h 95 Somerset
Creed Frank C, h 45 Hecker
Creed Susan, nurse, h 59 9th av
Creeden Daniel, lab, h 168 Bleecker
Creeden John, lab, h 70 Lexington
Creeden Dennis, leather, h 72 Lexington
Creedon Patrick, lab, h 14 Commerce
Cregar Chas, traymkr, h 319 W Kinney
Cregar John R, carp, h 141 Sylvan av
Cregar Marquis G, coal, 13 Nursery, h 85 Wakeman av. See adv index
Creger John, boxmkr, h 52 Barbara
Creeven Henry, salesman, h 131 Lafayette
Crehring Ernest, hat, h 594 S 17th
Creighton Caroline, wid John, h 242 N 6th
Creighton David T, moulder, h 102 Parker
Crekowski Alex, tailor, h 117 Broome
Crelin Albert F, clk, h 108 NY av
Crelin Arthur C, lab, h 76 Tichenor
Crelin Charlotte, wid Wm, h 55 Dawson
Crelin Elias H, mason, h 141 Tichenor
Crelin Frank, paperruler, h 106 NY av
Crelin Fred A, clk, h 106 NY av
Crelin Geo H, fish, 35 Pacific, h 106 NY av
Law Department, page 11



Crelin Geo H, Hall & Crelin, 35 Pacific, h 106 NY av
Crelin Geo W, clk, h 290 Walnut
Crelin John C, baker, h 106 NY av
Crelin John M, expressman, h 45 Vanderpool
Crelin Mary, wid Joseph, h 141 Tichenor
Crelin Melvin H, laundry, h 107 Jefferson
Crelin Thos F, moulder, h 55 Dawson
Crelin Warren C, eng, h 166 Oliver
Crelin Washington, oysterman, h 210 Chestnut
Crelin Wm, driver, h 38 Johnson
THE RAVENS COAL CO. 208-210 Ferry St. See page 786.
Crelin Wm, furniture, h 444 Pennington
Crelin Wm, watchman, h 76 Tichenor
Crelin Wm Jr, h 101½ Pennington
Cremer Benj, blacksmith, h 17 Union
Cremer Jas, fireman, h 529 Ferry
Cremmens John, hat, h 253 Elm
Cremonesi Louis, h 68 Lang
Creney Edward, tanner, 176 Belmont av
Crennan Margaret, wid, h 56 Johnson
Crescent Boarding and Livery Stables, Horace E Apperson, prop, Chas Onque, mgr, 18 to 22 Fair

PIONEER MILLS
ESTABLISHED 1830
Roasters of Fine Coffees
NEWARK, N. J.

Crescent Watch Case Co, 69 N 13th, Smith Irving, mgr, h Orange, NJ
Crescent Stables, H E Apperson, mgr livery stables, 18 Fair See adv index
Creshman C, eng, h 37 Lock
Cresse Arthur, grocer, h 83 S 12th
Cresse Hannah M Mrs, h 83 S 12th
Cresse Jessie W, clk, h 83 S 12th
Cresse Thos W, mgr National Commercial Co, 800 Broad, h 83 S 12th
Cressereur Emil, hat, h 348 Adams
Cressey Thos, architect, 800 Broad, h 510 Summer av. See p 35
Creter Adam, painter, 54 Holland
Creter Conrad, lab, h 54 Holland
Creter Louis, slater, h 52 Holland
Creter Philipp, designer and modeler, 252 Court, h 724 S 15th
Grenlich Ernest, blacksmith, h 456 Bergen
Creveling David C, clk, h 249 N 6th
Creveling Elmina Mrs, h 23½ Lemon
Creveling Sarah Mrs, h 11 John
Creveling Wm S, lineman, h 267 Morris av
Crew Minerva, copyist, h 270 N 6th

NEWARK ELECTROTYPE FOUNDRY WILSON BUILDING 46-52 Lawrence St.

JAS. A. COE & CO. 106 & 108 MULBERRY ST. 68, 70, 72 CLINTON ST. IRON AND STEEL

FIDELITY TITLE & DEPOSIT COMPANY Receives Deposits and Pays two (2) per cent. Interest upon Daily Balances, Subject to Check at Sight.



FRANK WISIJOHN, Real Estate, 757 BROAD ST.

Coal and Wood—PARK AVENUE COAL CO., 14th Street and Park Avenue, East Orange, N. J.

CRI

Cribb Hatfield, waiter, h 86 Park
Cribbin Thos, lab, h 13 Hunterdon
Crick Geo, sal, 37 Cherry
Criger Wm H, driver, h 34 High
Criggal John E, electrician, h 138 Blmfld av
Crill John, eng, h 185 Bleecker
Crilley Fred, engraver, h 73 NYav
Crilley Thos, steelwks, h 35 Bremen
Crilley Thos, toolmkr, h 35 Bremen
Crimmins Dennis, police, h 117 Ferry
Crimmins John, fire dept, h 253 Elm
Cringoli Carmine, lab, h 295 Morris av
Cringoli Pasquale, lab, h 295 Morris av
Crippen Carl C, watchcasemkr, NY, h 39 13th av
Crippendorf Adolph, mach, h 296 Orange
Criqui Agnes Mrs, h 47 13th av
Criqui Frank J, sal, 50 SOav
Criqui John, butcher, 7 CM, h Irvington NJ
Criqui Joseph Jr, agent, h 190 13th av
Criqui Joseph N, Danger & Criqui, 67 Market, h 190 13th av
Criqui Magdaline, wid Joseph, h 161 William
Criqui Philip, saddler, h 61 13th av
Keeley Cure, 15 Central Ave, Newark
Crisman Edward L, driver, h 68½ Burnet
Crisp Clement, copperroller, h 445 Washington av
Crisp Mary E, wid John C, h 445 Washington av
Crissey Frank F, druggist, 320 Bank
Crissey John H, wiremkr, 22 Scott, h 226 Garside
Crist Geo, retired, h 331 15th av
Cristiano Antonio, lab, h 13 Sheffield
Cristiano Frank, stonecutter, h 125 7th av
Cristiano Giuseppe, lab, h 12 Drift
Cristiano G Battista, lab, h 33 Garside
Cristiano Nicola, lab, h 30 Garside
Cristiano Nicola, lab, h 9 14th av
Cristiano Serafino, lab, h 9 14th av
Cristman David, h 307 Orange
Cristmann John, carp, h 823 Summer av
Critchett Ann, wid Henry, h 211 Camden
Critchett Harry, silverplater, h 427 15th av
Critchley John F, coachman, 18 Mulberry pl
Critchley Thos, coachman, h 237 Central av
Critter Wm, packer, NY, h 393 Central av
Croal Wm, patternmkr, h 27 S 13th
Crocker Chas P, architect, 763 Broad, h 170 Barclay
Crocker Jas S, supt, h 152 Summer av
Crocker L L, printer, h 87 N 14th
Crocker Roland, student, 772 Broad, h E Orange
Crocker Wm, silversmith, h 256 Verona av
Crocket Caleb, NY, h 56 Park pl

CRO

Crockett Albert E, engraver, h 78 Bremen
Crockett Caleb, ins agt, h 16 Grant
Crockett John A, accountant, h 262 Mt Pleasant av
Crockett John R, signpainter, h 16 Essex
Crockett Lawrence, varnishmkr, 16 Grant
Crockett Margaret Mrs, h 31 Pacific
Crockett Robert, celluloid, h 78 Bremen
Crockett Robert Jr, celluloid, h 78 Bremen
Crockett Varnish Wks, Frank A Thompson, pres, 352 Ogden
Croft Margaret, wid Herman, h 419 18th av
Crofut Wm H, painter, h 212½ Parker
Crogan Frances, wid Martin, h 213 Fairmount av
Crogan Geo M, clk, 752 Broad, h 213 Fairmount av
Crogan Gilbert E, bkkpr, h 213 Fairmount av
Crogan Kate, wid Luke, h 73 Garside
Crogan Thos, lab, h 139 Newark
Crogan Wm H, ass't supt h 213 Fairmount av
Croghan Henry, bkkpr, 118 Bowery
Croghan John, sal, 224 Central av
Croghan Michael, eng, h 118 Bowery
Croissant Elizabeth, wid Henry, h 275½ Morris av
Croissant John, brewer, h 352 Hunterdon
Croissant Wm, harnessmkr, h 17 Sayre
Croker Annie, wid John, h 19 John
Croker Chas W, clk, h 105 High
Croker Wm, woodwkr, 26 McWhorter
Croley Jane, wid John, h 26 Mott
Croley Peter, lab, h 31 Hawkins
Croll Andreas, trunkmkr, h 39 Magnolia
Croll Edward I, law clk, 800 Broad, h 37 Clark
Croll Morris, fancy goods, 451 Broad, h 37 Clark
Crompton Jas R, architect, h Orange
Crompton Mary, wid John, h 54 Richmond
Crompton Mattie, music teacher, h 54 Richmond
Cronan Michael, sal, 390 Orange
Cronce Asa R, collector, h 95 Sherman av
Cronce Chas, printer, h 24 Wright
Cronce Geo W, driver, h 36 Parkhurst
Cronce Kline, driver, h 36 Parkhurst
Cronce M R, PRR, h 24 Wright
Crone Catherine, wid Richard, h 390 Bank
Crone Clifford S, drygoods, 42 Spruce
Crone Richard, produce, h 390 Bank
Crone Emeline K, wid Julius L, h 60 8th av
Crone Harry, DSMwks, h 142 N 4th
Crone S Louise, wid Fred, h 38 Burnet
Cronen Jas, polisher, h 142 Monroe
Cronhardt Wm, grocer, h 443 15th av
Cronan Joseph, castors, h 121 Hamburg pl
Cronin Daniel, jeweler, h 178 Jefferson

USE THE THATCHER FURNACES AND RANGES
Founders Newark. THATCHER FURNACE CO. 240 Water St., N. Y.

R. C. BOICE CO. Office, 10-14 LAFAYETTE ST. Coal Pockets, 562-566 Market St. TELEPHONE 593. COAL



BARNES & HAINES, Genl Managers No. 185 MARKET STREET, NEWARK, New Jersey
Would you light a cigar with a $1,000 bill? THE COVENANT MUTUAL LIFE gives $1,000 INSURANCE at the rate of 5c. DAILY.

CRO

Cronin Daniel, lab, h 49 Stone
Cronin Dennis, weigher, h 59 Monroe
Cronin Francis, collector, h 511 Central av
Cronin John, trimmer, h 40 Fillmore
Cronin Joseph, DSMwks, h 30 Searing
Cronin Morris, watchmkr, h 84½ N 13th
Cronin Patrick, patternmkr, h 40 Fillmore
Cronin Timothy, Cronin & Newton, 173 Mulberry
Cronin & Newton, T Cronin and Wm Newton, 173 Mulberry
Cronk Chas W, eng, h 24 Elm
Cronk Henry, licoricewks, h 251 Blmfld av
Cronk Lewis F, insclk, 10 Academy, h 24 Elm
Crouley Thos, collector, h 32 Arch
Cronrotti Albert, cooper, h 49 Houston
Crook Alice, wid Wm A, h 43 Stratford pl
Crook Chas B, h 44 Emmett
Crook Nathan, shoemk, h 70 Prince
Crook W A & Bros Co, Ellis R Carhuff, pres, hoisting machinery, 117 Poinier
Crooke John, bricklayer, h 29 Hamburg pl
Crooks John, mason, h 528 Market
Crooks Chas H, clk, h 251 Clinton av
Crooks Atha B, druggist, 185, h 187 Warren
Crooks Harry W, pharmacist, h 187 Warren
Crooks John, h 130 Broad
Crooks Mary E, dressmkr, h 47 Duryee
Crooks Thos W, pres Essex Co National Bank, 753, h 1138 Broad
Crooks Wm, carman, h 47 Duryee
Crooks Wm Jr, mason, h 47 Duryee
Keeley Cure, 5 Central Ave, Newark.
Crosby Chas, blacksmith, h 96 Clay
Crosby Eliza, wid Jas, h 208 Newark
Crosby Esther J, vice prin Burnet st PS, h 35 Burnet
Crosby Frank E, clk, 48 Gould av
Crosby Jacob L, carp and bldr, h 48 Gould av
Crosby Jas M, blacksmith, h 96 Clay
Crosby John, blacksmith, 96 Clay
Crosby John C, Thread wks, h 61 Crane
Crosby Kate, wid Wm H, h 138A Orange
Crosby Mary, wid Jas, h 50 Garden
Crosby Rose, wid Jas, h 61 Crane
Crosby Walter, h 135 Warren
Croselmire Chas F, Chas F & Son, 251 NJRRav, h 14 South
Croselmire Chas F & Son, C F Croselmire and W H Croselmire, refiners, 251 NJRRav
Croselmire Fred A, refiner, h 14 South
Croselmire Wm H, Chas F Croselmire & Son, 251 NJRRav, h 899 Broad
Cross A L, real est, 758 Broad, h Montclair
Cross A Wallace, Ward & Tichenor, 832 Broad, h Orange
Cross Benj (c), teamster, h 367 Halsey
Cross Catharine, nurse, h 42 Camp

CRO

Cross Claud, salesman, h 54 Liberty
Cross Elmer, clk, h 54 Liberty
Cross Frank, painter, h 48 Clinton
Cross Jay, student, h 50 Spruce
Cross Jeremiah S, student, h 191 Washington av
Cross John, clk, h Mt Prospect av c 5th av
Cross John E, lab, h 188 Academy
Cross Joseph, mach, h 68 S 6th
Cross Joseph A, paper hanger, h 127 Commerce
Cross Joseph H, motorman, h 649 Bergen
Cross J J, ins, h 31 Somerset
Cross L W, conductor, h 113 Mt Prospect av
Cross Martha, wid Andrew, h 64 Columbia
Cross Mary, wid Robert, h 14 Eagles
Cross Moses, mason, h 456 NJRRav
Cross Philip W, lawyer, 758 Broad, h 191 Washington av
Cross Richard M, jeweler, h 51 Irving
Cross Robert H, bkkpr, h 14 Eagles
Cross Wallace, painter, h 716 S 14th
THE RAVENE COAL CO., 208-210 Ferry St. See page 786.
Crossen Joseph, lab, h 45 Belleville av
Crossley Benj, furniture, h 37 Belv av
Crossley Edward E, conductor, h 379½ Springfield av
Crossley Geo W, melter, h 144 Elizabeth av
Crossley John, salesman, h 27 Belleville av
Crossley Mary, furniture, h 37 Belleville av
Crossley Thos, h 170 Spruce
Crossley Wm, driver, h 37 Belleville av
Crossman Chas B, clk, h 476 Mulberry
Crossman Edward A Jr, H & L Co No 1, 823 Broad, h 106 Market
Crossman Fred, foreman, 128 Lafayette
Crossman Gussie, wid Fred, h 34 N Canal
Crossman Mary C, wid Edwin A, h 128 Lafayette
Crossman M B, clothcutter, h 138 Thomas
Crossman Robert A, harnessmkr, h 128 Lafayette
Crossman Valentine, retired, h 255½ 8th av
Crosson Alex M, carp, 24 Wakeman av
Crother Wm, gaswks, h 16 Adams
Crothers Wm J, butcher, h 218 N 5th
Crotsley John G, bkkpr, h 16 Court
Crotto Joseph, harnessmkr, h 202 New
Crougham John, sal, 224 Central av
Crouse John, buttonmkr, h 193 Academy
Crouse Winfield F, mgr, h 46 Market
Crow John, lawyer, h 55 Howard
Crow Michael, carpetlayer, h 23 Camden
Crowder Alfred J, carp, 36 High, h 202 N 9th
Crowe Andrew, lab, h 45 Bowery
Crowe Jas, bartender, h 34 Clinton
Crowe John, salesman, h 88 Court
Crowe W S Rev, Chh Redeemer, h 68 Park pl

The FAIRLIE & WILSON COAL CO Office 492 Broad Street, Newark, N.J. Pockets, Pennsylvania R.R. Harrison Telephone 70

JAS. A. COE & CO. 106 & 108 MULBERRY ST. 68, 70, 72 CLINTON ST. IRON AND STEEL

MOCKRIDGE & SON
97 & 99 MARKET ST, NEWARK
Wood and Slate Mantels . .
Wainscot and Floor Tiling



E. E. BOND & CO. 791 BROAD STREET
REAL ESTATE AND INSURANCE. LOANS ON MORTGAGE.

CRO

Crowell Anna M, h 29 Lombardy
Crowell Anna R, wid Frank, h 449 Washington
Crowell David A, mach, h 183 Parker
Crowell David S, treas American Ins Co, 746 Broad, h 16 Cedar
Crowell Edward L, carp, h 67 Emmett
Crowell Elizabeth, wid Jas E, h 230 High
Crowell Fred H, sal, h 634 High
Crowell Geo E, Geo E & Jas Crowell, ft Cross, h 29 Lombardy
Crowell Geo E & Jas, lumber, ft Cross
Crowell Harvey D, bankclk, 445 Broad, h Rahway
Crowell Henrietta, dressmkr, h 15 Cottage
Crowell Jas, eng, h 64 Belleville av
Crowell Jas, Geo E & Jas Crowell, ft Cross, h 42A James
Crowell Jas, retired, h 15 Cottage
Crowell Jas W, clk, h 449 Washington
Crowell John E, mach, h 133 Academy
Crowell Laura F, wid Joseph G, h 634 High
Crowell Nathan Jr, mach, h 183 Parker
Crowell Samuel C, plumber, h 67 Emmett
Crowell Sarah, wid Stephen, h 16 Cedar
Crowell Sarah E, wid Henry, h 404 S 11th
Crowell Teresa C, wid Nathan, h 183 Parker
Crowley Ella, milliner, h 110 James
Keeley Cure, 15 Central Ave., Newark.
Crowley Frank, plumber, h 253 Washtn av
Crowley John, teamster, h 251 Washtn av
Crowley Joseph, clk, h 31 Dey
Crowley Mary, dressmkr, 87 New
Crowley Mary Mrs, boarding, 35 Alling
Crowley Thos, agt, h 32 Arch
Crowley Thos F, Thos F Crowley & Co, 888 Broad, h 9 Gray
Crowley Thos F & Co, Thos F Crowley and Stephen F Meagher, Union Steam Laundry, 888 Broad
Crowley Wm, brakeman, h 109 8th av
Crowley Wm, plumber, h 253 Washtn av
Crown John J, furniture, h 121 New
Crown Martin, retired, h 121 New
Crowther A Chas, hat, h 272 Littleton av
Crowther Essie, wid Geo E, h 123 Sherman av
Crowther Henry A, mach, h 97 High
Crowther Lenora M, housekpr, h 226 Morris av
Crowther Wm, hat, h 36 13th av
Crozie Mary, wid Alex, h 287 Ogden
Cruden Hugh, sal, 376 Market
Cruger L K Miss, professional nurse, h 528 Broad
Cruiser John S, clk, h 57 N 7th
Crum Frank, carp, h 35 Howard
Crum Henry, carp, 35 Howard
Crum Howard, trunks, h 35 Howard
Dentists' Office Hours, page 31

CUL

Crumfolz August, brassfinisher, h 119 Union
Crumley Bridget Mrs, h 83 Van Buren
Crummell Catherine, wid John D, h 18 Nevada
Crump Emmons, tanner, h r 282 Academy
Crump Jas, ice, 362 Broad, h 17 Blmfld av
Crump Jas, oil, h 280 N 6th
Crump Marcus, clk, h r 282 Academy
Crum Samuel E, iceman, h 155 Halsey
Cruse Jennie Mrs, confectionery, 96 Union
Cruse Thos, celluloid, h 96 Union
Cruser Theo, motorman, h 297 Aqueduct
Crushon Mary Mrs (c), h 20 Scott
Cryan Patrick, lab, h 221 Lake
Cryer Albert, NY, h 225 Orange
Cryer Chas F, clk, h 221 Broad
Cryer John W, T B Cryer & Co, h 225 Orange
Cryer J Fred, lawyer, h 225 Orange
Cryer Thos B, T B Cryer & Co, h 225 Orange
Cryer T B & Co, Thos B, John W, steam heating, 15 Division
Crystal Ice Co, 49 M&E av
Crystal Lodge, No 104, Knights and Ladies of the Golden Star, 1 Springfield av
Crystal Parlor Bakery and Lunch Room, 667 Broad
Cuasick David, electrician, h 478 15th av
Cuba Frank, lab, h 57 Monroe
Cucco Raffaele, stonecutter, h 16 Drift
Cucco Vinton, publisher, 223 Bank
Cucuzza Giuseppe, lab, h 101 14th av
Cucuzza Salvatore, lab, h 290 15th av
Cucuzza Vito, lab, h 9 14th av
Cuddy Mary, wid Wm, h 2 Wilburton pl
Cudire Thos H, currier, Bruce n 13th av
Cudlipp Geo, steelwkr, h 859 Parker
Cueman Geo M, painter, h 111½ James
Cueman Richard V, housepainting, 176 4th
Cueman Samuel T, real estate agent, 4 Academy, h 250½ Belv av
Cueman Wm, shirtcutter, h 294 Orange
Cuerten Jacob, shoes, 481 Orange
Cuest August, butcher, h 468 12th av
Cuff John, motorman, h 12 Hunterdon
Cuff Joseph, leatherwkr, h 12 Hunterdon
Cuff Nicholas, carp, h 12 Hunterdon
Cuff Philip leatherwkr, h 12 Hunterdon
Cuff Chas, hat, h 179 Morris av
Cuff Mary Ann, wid Nicholas, h 12 Hunterdon
Cugnell E, driver, h 168 Boyd
**CULBARTZ AUGUST,** wagon mfr 175 Belmont av
Culcannon Thos, watchcasemkr, h 13 N 13th
Culf Henry M, cutlery, h 244 S 11th
Culkin Wm, clk, h 25 Read
Cull August, toolmkr, h 83 Kossuth

MYRON W. MORSE, 39 Third Avenue
SIGN
COLORS
Real Estate, Coal and Insurance

FIDELITY TITLE & DEPOSIT CO. GUARANTEES TITLES AT FIXED RATES WITH NO EXTRA CHARGES.

R. C. BOICE CO. Office, 10-14 LAFAYETTE ST. Coal Pockets, 562-566 Market St. TELEPHONE 593. COAL



HONEYWELL & PAINTER, UNDERTAKERS G. W. HONEYWELL Late with E. B. Woodruff 884 BROAD ST. 'PHONE 759-A

The Great Atlantic and Pacific Tea Co. 780 BROAD ST. & 114 SPRINGFIELD AVE. 10, MARKET ST. cor. WASHINGTON ST. Use A. & P. Extracts

Make no mistake, if you want reliable goods, go only to the stores of . . .

CUL

Cull Frank R, painter, h 231 Adams
Cull John Matthew, moulder, h 112 Tichenor
Cull Margaret, wid Wm, h 32 Berlin
Cull Matthew, trunkmkr, 83 Kossuth
Cullen Bernard, leather, h 109 Polk
Cullen Bernard, zincwks, h 15 Bowery
Cullen Catharine, wid John, h 109 Belv av
Cullen Harry, clk, h 40 Warren pl
Cullen, Jas, leather, h 109 Polk
Cullen John, buttonmkr, h 79 Van Buren
Cullen John, coachman, h 345 13th av
Cullen John, fireman, h 569 Broad
Cullen John, tanner, h 192 Norfolk
Cullen John, pearl buttons, h 43 Jefferson
Cullen Joseph, leather, h 109 Polk
Cullen Kate, wid Jas, h 41 Boston
Cullen Mary, wid Patrick, h 130 Bowery
Cullen Patrick lab, h 118 Broome
Cullen Patrick lab h 102 Duryee
Cullen Patrick, tanner h 106 Tichenor
Cullen Patrick F, conductor, h 621 Warren
Cullen Stratford J, h Riverside av
Cullen Thos, clk, h 81 Sussex av
Cullen Thos, moulder, h 109 Polk
Cullen Thos A mason, h 83 Sussex av
Cullen Wm, hat, h 9 Monroe
Cullen Wm C, photo supplies, h 112 2d av
Cullens John, hat, h 204 Malvern
Cullerton John W, watchcasemkr, h 19 N 13th
Cullet Thos, mach, h 22 Cross
Culligan Bernard, leatherwkr, h 66½ Adams
Keeley Cure, 15 Central Ave., Newark.
Culligan Daniel, brassfinisher, h 63 Union
Culligan Jas, lab, h 162 Miller
Culligan John, clk, h 227 Academy
Culligan John H, carp, h 109 Pacific
Culligan Margaret, wid Jas, h 23 Union
Culligan Peter, retired, h 158 NYav
Cullimore Jas A, Eng No 41, h 94 Littleton av
Cullimore John, retired, h 94 Littleton av
Cullinbach Joseph, boilermkr, h 103 High
Cullnan Bertha, wid Chas, h 226 Orange
Cullnan Michael, billposter, h 310 Plane
Cullum Frank, polisher, h 195 Newark
Cully Patrick, lab, h 53 Union
Cully Thos, carp, h Boudinot
Culver — carp, h r 301 Washintogn
Culver Edward, retired, h 67 Warren
Culver Filana, clk, h 75 Sussex av
Culver Hatch, ins, h 47 Beacon
Culver Jas H, sal, 36 William
Culver Martin T, mach, h 75 Sussex av
Cumerford P J, eng, h 33 Nichols
Cumiskey Matthew, teamster, h 23 Mott
Cummin Wm E J, shirtcutter, h 294 Orange
Cumming Mary, wid Geo, h 186 E Kinney
Physicians' Office Hours, page 23

CUN

Cumming Robert, CT Co, h 317 Mt Prospect av
Cumming Robert W, CTwks, h 21 James
Cumming S A Miss, h 20 Elwood pl
Cumming Silas P, clk, NY, h 759 Mt Prospect av
Cummings Angelo, paintmixer, h 77½ Clay
Cummings Artemessia, wid Edwin, h 871 Degraw av
Cummings Barney, leathermkr, h 12 E Fair
Cummings Caroline, wid, h 93 Wright
Cummings Catherine, wid John F, h 90 Jackson
Cummings Chas, clk, h 52 Camp
Cummings Edward R, brakeman, h 70 Sheffield
Cummings Elijah, driver, h 77 Tichenor
Cummings Ella, teacher, ad 21 Walnut
Cummings Fred, lab, h 93 SOav
Cummings F A, clk, h 24 Broad
Cummings Geo W, carp, h 52 Camp
Cummings Isabella C, laundress, 77 Tichenor
THE RAVENS COAL CO. 208-210 Ferry St. See page 786.
Cummings Jas, Cummings M M & Co, 66 Marshall, h 111 William
Cummings John, Cummings M M & Co, 66 Marshall, h 109 William
Cummings Joseph, hostler, h 41 Johnson
Cummings Joseph H, mach, h 90 Avon av
Cummings J W H, Park House, 86 Park pl
Cummings Mary, wid Samuel, h 68½ Burnet
Cummings Mary L, wid Samuel, h 96 High
Cummings Mfg Co, Bernard, John and Jas, leather mfrs, 66 Marshall
Cummings M M & Co. John and James, leather mfrs, 62 Marshall
Cummings Nelson T, express, h 18 Warwick
Cummings Patrick, lab, 12 E Fair
Cummings Patrick, smelter, 22 Mott
Cummings Patrick J, Lister wks, h 8 Bowery
Cummings Philip, brassmoulder, 22 Mott
Cummings Robert, NY, h 317 Mt Prospect av
Cummings Rose, wid Michael, h 22 Mott
Cummings Thos, zincwks, 22 Mott
Cummings Walter, music teacher, h 25 Cedar
Cummings Winfield L, tel op, h 138 Somerset
Cummings Wm, bartender, h 27 State
Cummins Agnes Mrs, h 55 Orange
Cummins Jas H, MD, physician and druggist, 413 Clinton av. See p 23
Cummins Patrick, lab, h 100½ Polk
Cummins Wm, pressman, h 100½ Polk
Cunnane Ann Mrs, h 107 NY av
Cunnane Michael, lab, h 223 Elm

JAS A. COE & CO. 106 & 108 MULBERRY ST 68, 70, 72 CLINTON ST. IRON AND STEEL

DAVID HARPER THE BLUE STONE DEALER
No. 122 NORTH ELEVENTH STREET GENERAL CONTRACTOR

NEWARK MANTEL & FURNITURE CO. W. J. BUSE Manager 251 & 252 MARKET STREET, NEWARK, N. J. Manufacturers Wood and Slate Mantels; Tiling and Brass Goods; Fine Cabinet Work to order



CUN

Cunnane Michael, PRR, h 105 Ferry
Cunnane Jas. freight, PRR, h 145½ Jackson
Cunnane Joseph B, PRR, h 248 Elm
Cunningham Anna, grocer, 550 Market
Cunningham Bridget, wid Thos, h 35 Freeman
Cunningham Catherine, h 322 Warren
Cunningham Chas, lab, h 27½ Downing
Cunningham Chas, lab, h 23 Jefferson
Cunningham Clarence, iceman h 168½ Parker
Cunningham Frank, steelwks, h 22 Vincent
Cunningham Hugh, plumber, h 117 Bank
Cunningham Jas A, bottler, 275, h 273 8th av
Cunningham Jane, h 52 Spring
Cunningham John, blacksmith, h 287 Ogden
Cunningham John, driver, h 53 Bridge
Cunningham John, founder, h 9 Merchant
Cunningham John, lab, 35 Freeman
Cunningham John, lab, h 27 Esther
Cunningham John, retired, h 92 Commerce
Cunningham John, tanner, h 550 Market
Cunningham John, steelwks, h 112 Ferguson
Cunningham Joseph, driver h 172 Chestnut
Cunningham Joseph, h 182 Pennington
Cunningham Joseph P, driver, h 172 Chestnut
Kee by Cus, 15 Central Ave Newark.
Cunningham Lawrence, saddler h 172 Chestnut
Cunningham Martin, paver h 561 Market
Cunningham Michael, 9 Pearl
Cunningham Michael, lab, h 158 Hudson
Cunningham Michael Jr sal, 271, h 158 Hudson
Cunningham Patrick J, salesman, h 307 Warren
Cunningham Peter, polisher, h 353 Plane
Cunningham Peter, polisher, 327 Elm
Cunningham Peter F undertaker 313 Warren
Cunningham Stephen ELwks, h 279 Norfolk
Cunningham Thos, lab, 35 Freeman
Cunningham Thos, lab, h 53½ Monroe
Cunningham Thos, salesman, h 172 Chestnut
Cunningham Wm, painter, h 111 Ferguson
Cunningham Wm B, salesman, h 144 Warren
Cunningham Wm J, sawfiler, h 18 Merchant
Cunningham Wm P, mach 72 Court
Cuporale Giuseppe, carp, h 39 Hayes
Cuppy Martin, celluloid, h 221 Ferry
Cuozzo Giuseppe, lab h 35 Sheffield
Cuozzo Rocco, lab, h 20 Boyden

CUR

Cuozzo Rocco, lab, h 24 Boyden
Curbin Thos B, conductor, h 36 Wakeman av
Curcio Francesco, lab, h 38 Adams
Curcio Paolo, justice of peace, h 19 14th av
Curcio Pietro, lab, h 68 River
Curcio Giuseppe, lab, h 34 Adams
Cureau Emil, watchcasemkr, h 477 Orange
Curl Wm L salesman, h 158 Pa av
Curley Bryan, hat, h 15 Bruce
Curley Jas J, electrician, h 148 1st
Curley John, lab, h 15 Bruce
Curley Margaret, wid Jas, h 148 1st
Curley Maria, wid Karin, h 39 Ward
Curley Mary, h 148 1st
Curran Bridget, grocer 99 Mulberry h 41 Durand
Curran Chas, moulder, h 41 St Francis
Curran Daniel, blacksmith, h 280 8th av
Curran Daniel, fireman, h 522 Market
Curran Daniel E P, broker, h 284 5th av
Curran Hugh, carp, h 77 Newton
Curran Jas, sal, 53 Summer av
Curran Jas H lab, h 201 Academy
Curran Jesse, brasswkr, h 37 7th av
Curran John, lab, h 33 Wickliffe
Curran John, lab, h 41 Durand
Curran John, steelroller, h 18 Frederick
Curran Julia, C Twks, 284 Mt Pleasant av
Curran Kate, h 284 Mt Pleasant av
Curran Luke, zincwks, 101 Ferguson
Curran Maria wid Michael, h 37 7th av
Curran Mary, cashier, h 22 Longworth
Curran Michael zincwks, h 50 Hamburg pl
Curran Peter, sal, 256 Warren
Curran Philip, clk, h 12 Frederick
Curran Stephen, motorman, h 29 7th av
Curran Thos, clk, h 18 Frederick
Curran Thos, clk, h 76 Clinton
Curran Thos, leather, h 17 Magazine
Curran Thos H, eng, h 506 High
Curren Elizabeth wid John, h 29 7th av
Curren Henry L, M Gould's Son & Co 61 Hamilton, h 164 Quitman
Currie Dugald, moulder, h 132 Hamburg pl
Currie Emma A, wid Theo L, h 2 W Park
Currie Mary, wid Henry F, h 40 Warren pl
Currie Thos L, NY, h 2 W Park
Currier Charlotte wid Cyrus, h 556 Warren
Currier Cyrus C Cyrus Currier & Sons, 21 RR pl, h 12 Hill
CURRIER CYRUS & SONS, Osceola and Cyrus C, mach, brassfounders, 21 RR pl
See adv index
Currier Dugald, h 32 Darcy
Currier Francis S, 21 RR pl, h 556 Warren
Currier Henry G, clk, NY, h 161 Quitman
Currier John E, NY, h 68 South
Currier Osceola, Cyrus Currier & Sons, 21 RR pl, h 41 9th av

Coal and Wood—PARK AVENUE COAL CO., 14th Street and Park Avenue, East Orange, N. J.

FIDELITY TITLE & DEPOSIT CO. LOANS MONEY ON BOND AND MORTGAGE. TRUSTS OF EVERY CHARACTER ADMINISTERED.

ESTABLISHED 1842

# CYRUS CURRIER & SONS

GENERAL

## MACHINISTS AND FOUNDERS

OFFICE, 21 RAILROAD PLACE, NEWARK, N. J.

Steam Engines, Smelting Furnaces, Cranes for Railroad and other uses

Factory Elevators, Embossing Machines, Engravers' Transfer Presses, Shafting, Pulleys, Gearing, Etc.

Special Attention given to Repairs

Machinery for the manufacture of Enamel and Rubber Cloth

## PAPER MILL MACHINERY A SPECIALTY

Fourdrinier and Cylinder Machines, Chilled Iron and Paper Calenders
All Machinery pertaining to the manufacture of Paper

Kingsland Beating Engine. Davies' Patent Exhaust Steam Injector

# "THE BLEVNEY FRICTION CLUTCH"

SEND FOR OUR CATALOGUE, GIVING ALL STYLES AND PRINCIPAL SIZES KEPT IN STOCK

# JOHN C. BLEVNEY

MANUFACTURER OF

## HEAVY AND MEDIUM HEAVY MACHINERY

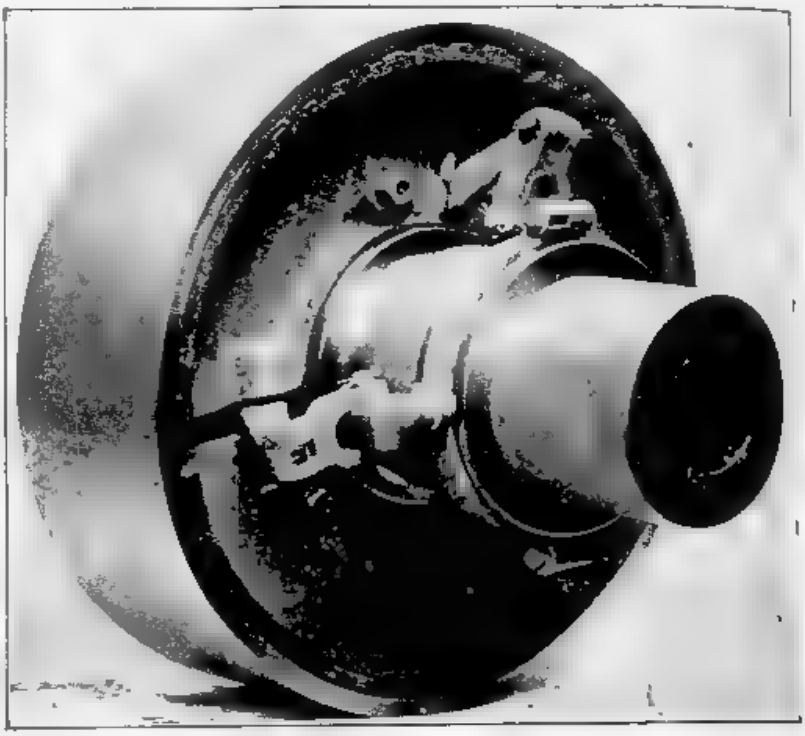

STYLE A Friction Clutch Cut-off Coupling

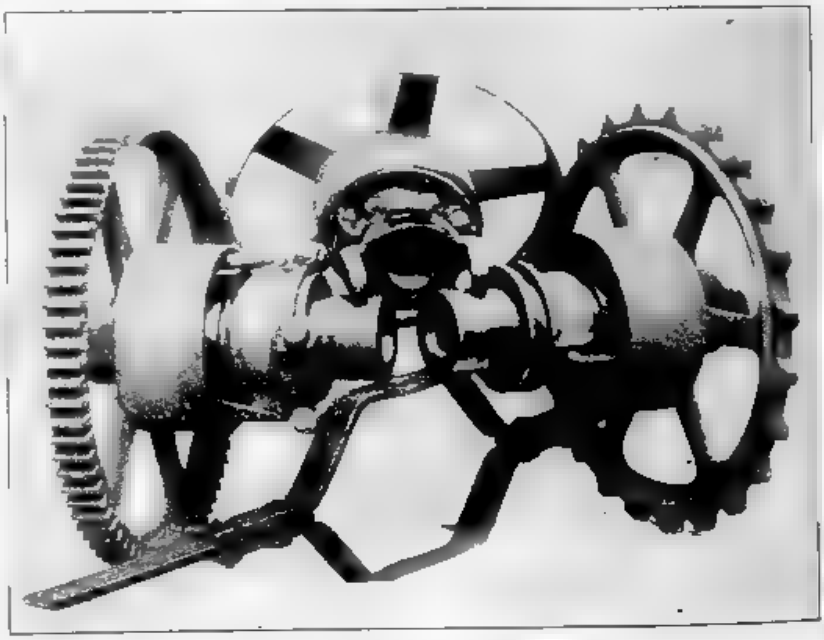

STYLE C Friction Clutch Pulleys

**130-136 Orange Street, Newark, N. J.**

R. C. BOICE CO. Office, 10-14 LAFAYETTE ST. Coal Pockets, 562-566 Market St. TELEPHONE 593. COAL



The FAIRLIE & WILSON COAL CO Office 492 Broad Street, Newark, N. J. Pockets, Pennsylvania R.R. Harrison Telephone 7

BARNES & HAINES, Gen'l Managers No. 185 MARKET STREET, NEWARK, New Jersey
25c. DAILY at the rate of $5,000 INSURANCE If not over 17 years old, the COVENANT MUTUAL LIFE gives

CUR

Curner Wm Mrs, h 360 N 7th
Curner Wm E, salesman, h 345 Blmfld av
Curner Wm L, Bank Note Co, NY, h 39 Tichenor
Curry Bernard, motorman, h 101 Wakeman av
Curry Bridget, wid Jas, h 12 Arch
Curry Bridget, wid Philip, h 76 Condit
Curry Christopher, rivetwks h 12 Arch
Curry Edmund, conductor, h 109 Blmfld av
Curry Geo, spinner, h 116 Broad
Curry Hugh, decorator, h 350 Broad
Curry Mary H, h 142 Hudson
Curry Robert, mach h 20 Frederick
Curtin Geo, jeweler, h 47½ Goble
Curtin John P clk, h 13 Milton
Curtin Patrick motorman, h 23 Highland
Curtin Thos buyer, h 110 Jefferson
Curtis gaswks h 35 E Park
Curtis Adelaide wid Wm, h 49 Crawford
Curtis Albert, lab h 47 Division
Curtis Annie E, vice prin Webster st PS, h 54 Evergreen pl EO
Curtis Catherine E, h 157 Mt Prospect av
Curtis Chas H tailor, 526 Mulberry
Curtis Clara I, Miller st PS, h 11 Parkhurst
Curtis Edna H cutter, h 73 Gould av
Curtis Edwin R, salesman, h 309 7th av
Curtis Fred cutter, h 229 1st
Keeler Fred Electra Ave Newark
Curtis Hannah S h 157 Mt Prospect av
Curtis Isaac R, furniture dl, 11 Parkhurst
Curtis John E polisher h 238 1st
Curtis Patrick, lab h 387 Market
Curtis Rhoda Mrs, h 3 Rowan ct
Curtis Stacy W eng CRR, h 14 Liberty
Curtis Thos, conductor, h 36 Wakeman
Curtis Timothy A mach h 220 Clifton av
Curtis Wm R moulder h 234 Bank
Curtis Wm W artist, h 84 2nd
Curtiss Edwin A, American Insurance Co, 74 Broad h 5 Riverside av
Curtiss Fred L ins agent, h 55 Riverside
Curtiss M S Mrs, h 55 Riverside av
Curtiss Walter J, electrician h 7 Sussex av
Cushing John motorman, h 295 Orange
Cushing Wm, cook, h 130 Adams
Cushman Christina, wid Paul C, sal, 97 Mechanic
Cushman Edward L, lawyer, h 42 Atlantic
Cushman Gerald R, lawyer, 800 Broad, h Bound Brook, N J
Cushman Harold G, ins, h 968 Broad
Cushman Paul, saloon 97 Mechanic
Cusick Edward, bartender, h 254 S Oav
Cusick Bridget wid Thos, h 147 Summit
Cusick John, foreman, h 71 Polk
Cusick John, leather, h 29 Lock
Cusick John, mason, h 22 Green
Cusick John, saloon, 33 Chapel

DAC

Cusick Michael, leather, h 147 Summit
Cusick Michael, polisher, h 62 Condit
Cusick Patrick, steelwkr, h 26 Mott
Cusick Peter, bartender, h 62 Condit
Cusick Robert, lather, h 5 Nassau
Cusick Thos, retired, 62 Condit
Cusick Thos J, foreman, h 70 Nofolk
Cusick Wm, tanner, h 62 Condit
Cuspidore Mfg Co, Fred Sharp, prop, 30 Ward
Custer Gen'l Council, No 130, Jr O U A M, 683 Broad
Cuthbertson Wm, eng, h 171 Summit
Cuthill J Hamilton, C H Redmond & Co, h 448 Broad
Cutler D E Mrs, dressmkr, h 50 Myrtle av
Cutler Fred clk, h 50 Myrtle av
Cutler W H, h 919 Broad
Cutler Wm P, tel op, h 50 Myrtle av
Cuypers Isabella, wid Peter E, h 52 Nesbitt
Cazzolo Nicolo, lab, h 51 Madison
THE RAVENS COAL CO., 208-210 Ferry St. See page 786.
Cyfried Eugene E, treas, 60 Arlington, h 144 Orchard
Cyphers Alpheus, feed 65 Nesbitt, h 334 Roseville av
Cyphers Archibald, clk, 764 Broad, 266 Mt Pleasant av
Cyphers Ellsworth, mason h 148 4th av
Cyphers Emily, wid Isaac 148 4th av
Cyphers Frank V, bkkpr, h 96 3d
Cyphers Geo, mason, h 166 Summer av
Cyphers Geo F driver, h 168 McWhorter
Cyphers Henry, mason, h 75 Cutler
Cyphers Henry, clk, h 166 Summer av
Cyphers Mary J, wid Nicholas T, ad 241 Norfolk
Cyphers Nora wid David h 86 Prospect
Cyphers Wm, bkkpr, h 12 Saybrook pl
Cyphers Wm F, asst city clk, City Hall, 873 Broad, h 168 Garside

**To find a Name, first know how to Spell it**

Members of the same family spell their name differently

D

Daberkow Chas, wagonmkr, h 63 16th av
Daberkow Otto, carp, h 481 15th av
Dable Frank F, carp, Elizabeth av n Vanderpool, h 171 Waverly pl
Dabner Joseph, conductor h 444 15th av
Dabney Susie, housekeeper, h 92 S 10th
D'Acierno Isadoro, lab, h 200 Spgfld av
Dacek Carl, stovemkr, h 278 15th av
Dackelmann Batzi, hat, h 17 Boyd

JAS. A. COE & CO. 106 & 108 MULBERRY ST 68, 70, 72 CLINTON ST. IRON AND STEEL

FIDELITY TITLE & DEPOSIT CO. LOANS MONEY ON BOND AND MORTGAGE. TRUSTS OF EVERY CHARACTER ADMINISTERED.



E. E. BOND & CO. 791 BROAD STREET
REAL ESTATE AND INSURANCE. LOANS ON MORTGAGE.

DAD

D'Adamo Leopoldo, tailor, h 115 S Canal
Daddario Michele, lab, h 113 S Canal
Daddario Pasquale, lab, h 113 S Canal
Daddo Geo H, shoemkr, h 317 S 9th
D'Adocchio Fileo, lab, h 125 7th av
Daeneke Otto, baker, h 83 Spgfld av
Daenhoff Gustav, tanner, h 127 Wright
Daft Wm, carp, h 131 Congress
Dagett Bridget, wid Matthew, h 43 Oxford
D'Agostino Joseph, mason, 295 Morris av
D'Agostino Luigi, shoemkr, h 249 S Oaks
Dahin Fred, undertaker, NY, 133 Commerce
Dahl E Christopher, teamster, h 19 Hecker
Dahn Chas H, toolmkr, h 231 Jelliff av
Dahn John, jeweler, h 430 Belmont av
Dailey Ellen, wid Timothy, h 206½ Ogden
Dailey Henry, janitor, Court House, h 274 Academy
Dain Fred, E Wolf & Sons, 23 Court
Dain John, watchcasemkr, h 114 Niagara
Dainer Herman, brewer, h 121 Montgomery
Dainn Samuel, painter, h 51 Broome
Dainty Matthew, lab, h 18 Foundry
D'Ajostino Peter, lab, h 90 River
Dake Matthew, shoemkr, h 21 Adams
Dake Peter, steelwks, h 21 Adams
Dale Benj, shoelaster, h 388 Bank
Keeley Cure, 15 Central Ave., Newark.
Dale Edmund Y, clk, h 69 Summer av
Dale Geo, baker, h 177 William
Dale Jas, lab, h r 22 Monroe
Dale M F, ad 69 Summer av
Dale Sarah wid J W, h 69 Summer av
Dale Wm, gateman, h 263 N Y av
Dalenburger John, lab, h 145 Ferry
Dalesander Rosario, barber, h 35 Sussex av
D'Allesandro Altonso, bootblack, h 15 14th av
D'Allesandro Michele, barber, 634 Market
D'Allesandro Raffaele, lab, h 45 Sheffield
D'Allesandro Rosario, barber, h 55 Sussex av
D'Allessio Antonio, shoemkr, 43 Cutter
D'Alessio Generoso, contractor, 105 7th av
D'Alessio Joseph, foreman, 107 7th av
Daley Bridget, wid John, h 155 Ferry
Daley Daniel, foreman, h 19 Crittenden
Daley Hugh, h 272 Halsey
Daley Jas, baker, h 13 Atlantic
Daley John, bkkpr, h 19 Crittenden
Daley John H, printer, h 32 Plum
Daley Mary, wid Thos, h 71 Warren
D'Algensiano Francesco, lab h 114 Elm
Dalinger Phillipina, wid John M, h 176 William
Dallas Angeline, wid Peter, h 135 Van Buren
Dallas Geo M, express, h 135 Van Buren
Dalley Anthony, salesman, h 43 Boston
Dalley Chas, carp, h 142½ Summit

DAL

Dalley Cornelius, mason, h 42 Kent
Dalley Frank, mason, h 276 Warren
Dalley Jas, ins, 785 Broad h 401 13th av
Dalley John, clk, h 9 Linden
Dalley John N, h 40 13th av
Dalley Julius, carp, h 28 13th av
D'Allegro Carmine grocer, 31 Garside
Dallison Jas H, tailor, 160, h 164 Orange
Dallmus Henry, peddler, h 271 Spgfld av
Dallmus Robert, mach, h 271 Springfield av
D'Aloya Alessandro, stonecutter, h 27 River
D'Aloya Marcellino, stonecutter, h 27 River
Dalrymple Anna, bkkpr, h 174 N 3d
Dalrymple David L, toolmkr, h 174 N 3d
Dalrymple Dennis, hat, h 279 Mulberry
Dalrymple Edward, brakeman, h 93 M&E av
Dalrymple Jacob E, carp, h 37 Hecker
Dalrymple Jas, toolmkr, h 115 New
Dalrymple Jas H, carp, 139 Washington
Dalrymple Jas W, bkkpr, h Monticetto, NY
Dalrymple Ruth, wid Samuel, h 100 3d
Dalrymple Uriah H, hat, h 139 Washtn
Dalrymple Wm, Mergott & Dalrymple, 425 High, h 100 Third
Dalton Edward, engraver, 31 Boston
Dalton Francis C, mgr Medlar Biscuit Co, JC, h 120 Oraton
Dalton Jas, mach, h 365 Broad
Dalton John, blacksmith, h 28 Belv av
Dalton John, mach, h 230 Academy
Dalton John, polisher, h 309 Warren
Dalton Matthew J, boatman, h 19 Passaic av
Dalton Michael, coachman h 230 Academy
Dalton Michael, tanner, h 322 Bank
Dalton Michael J, riding school, 65 N 14th
Dalton Thos J, sal, 500 Market
Daly Anthony T (c), driver, 36 Nevada
Daly Bernard, hat mfr, 336 Central av, h EO
Daly Catherine Mrs, h 130 Walnut st
Daly Catherine, wid Peter, h 51 1st
Daly Daniel, motorman h 130 Walnut
Daly Edward, h 493 Market
Daly Eliza, wid Terence, coal, 491 Market
Daly Ellen, wid Wm, h 126 Orchard
Daly Frank, tax clk, h 93 Lafayette
Daly Geo (c), driver, h r 376 Washington
Daly Geo (c), driver, 11 Nevada
Daly Geo, peddler, h 223 Academy
Daly Geo, fireman, h 115 8th av
Daly Harry, jeweler, h 108 Bergen
Daly Helen, millinery, 126 Orchard
Daly Henry, leather, h 80 Lexington
Daly Jas, clk, h 35 State
Daly Jas, lab, h 59 Prospect
Daly Jas, mach, 76 Clinton
Daly Jas, mason and bldr, h 276 Warren

MYRON W. MORSE 139 Third Ave. 5th Ward Real Estate a Specialty.
R. Walsh & Co. ICE CREAM & CANDY MAKERS
157 MARKET STREET 673 BROAD STREET

R. C. BOICE CO. Office, 10-14 LAFAYETTE ST. Coal Pockets, 562-566 Market St. TELEPHONE 593. COAL



THE GREAT ATLANTIC AND PACIFIC TEA CO. Headquarters for Finest Grades of Teas, Coffees, Spices, Baking Powder, &c. 730 Broad St. & 174 Springfield Ave. 107 Market St. cor. Washington St.

NEWARK ELECTROTYPE FOUNDRY WILSON BUILDING 48-52 Lawrence St.

DAL

Daly Jas. police, h 107 Boyden
Daly Jas. polisher, h 172 Pacific
Daly John, compositor, h 173 Washington
Daly John (c), driver, h 475 Washingson
Daly John, insoles, h 18 Goble
Daly John, lab, h 107 Boyden
Daly John, leather, h 23 Newton
Daly John, printer, h 8 Wilburton pl
Daly John J, fireman, H & L No 4, h 504 Market
Daly John W, shoecutter, h 425 S 15th
Daly Joseph A, seedman, h 159 Emmett
Daly Margaret, wid Geo, h 228 Academy
Daly Mary, h 35 Bleecker
Daly Mary E, wid John, h 37 Nichols
Daly Michael, driver, h 288 Camden
Daly Michael, tanner, h 80 Lexington
Daly Michael, clk, h 355 1st av
Daly Nicholas, lab, h 12 Fillmore
Daly Peter, h 539 Market
Daly Peter, lab, h 132 Bowery
Daly Peter, lab, h 81 Oliver
Daly Peter H, shoecutter, h 399 Clinton av
Daly Philip, lab, h 107 Boyden
Daly Richard, celluloid, h 8 Wilburton pl
Daly Thos, Denver & Daly, 411 Market, h 23 Jefferson
Keeley Cure, 15 Central Ave., Newark.
Daly Thos, clk, h 9 Plane
Daly Thos, lab, h 228 Academy
Daly Thos, lab, h 330½ Warren
Daly Thos, police, h 168 Van Bruen
Daly Thos, sal 201 NJRR av
Daly Thos, tanner h 396½ Ferry
Daly Thos, teamster, 671 Spgfld av
Daly Thos D, lab, h 66 Mulberry
Daly Thos F, ins h 298 S 7th
Daly Thos P, steamfitter, h 493 Market
Daly Thos R, bridgetender, h 108 Bergen
Daly Timothy, gardener, h 217 Warren
Daly Walter, plater, h 425 S 15th
Daly Wm, jeweler, h 115 8th av
Daly Wm P, capt police, h 32 Rowland
Dalzel John, grinder, h 30 Jay
Dalzel Wm, licoricewks, h 48 Blmfld av
Dalzel, Elizabeth, piano teacher, h 432 S 18th
Dalzell Emma, wid Allen C, h 432 S 18th
Dalzell Wallace, bicyclemkr, h 432 S 18th
Dalziel Geo M, lab, h 122 Hudson
Dam Alois, bartender, h 387 15th av
Dam Emil, driver 327 Fairmount av
Dam Jacob, clk, h 423 S 6th
Dam Wendel, sal, 75 Spgfld av, h 423 S 6th
D'Amalio Giovanni, lab, h 140 N Canal
Damasco Fedele, lab, h 115 S Canal
Damascus Commandery, Knights Templar No 5, 751 Broad
Damascus No 16, Knights of Pythias, 82 Belv av
D'Amato Anselmo, jeweler, 57 River

DAN

WALTER L. BEITELL EDMUND A. HALSEY
BEITELL & HALSEY
SURVEYORS
179 MARKET ST, NEWARK, N.J.
FIRST FLOOR TEL. NO. 954

D'Amato Antonio, lab, h 57 River
D'Amato Arsenio, lab, h 13 Sheffield
D'Amato Faustino, musician, h 295 Morris av
D'Amato Pietro, lab, h 37 Garside
D'Amato Raffaele, lab, h 43 Sheffield
Dambach Chas, fireman, h 152 Delancy
Dambach Christian Fritz, trunkmkr, h 70 Magazine
Dambach Edward, engraver, h 52 Garden
Dambach Gottlieb F, carp, r 29 Komorn
Dambach Julius, tanner, h 15 Barbara
Dambach J Philip, cashier, 180 Market, h 80 Wall
Dambach Katrina, wid Wm, h 80 Wall
Dambach Otto, painter, 18 Wall
Dambach Wm, hat, h 29 Komorn
Damerest Benj G, lawyer, h 42 Mulberry
Damgen Henry, tanner, h 12 Dundas
D'Amico Giuseppe, lab, h 113 S Canal
D'Amico Leonardo, lab, h 111 S Canal
D'Amico Pietro, lab, h 113 S Canal
Damieno Domenico, mason, h 22 Boyden
Daminola Pasquallo, lab, h 505 Market
Damken Henry, leather, h 221 Warren
THE RAVENE [illegible] Perry St See page 786.
Damm Geo W, barber, 23 Academy, h 58 New
Damm Wm, lab, h 53 Vincent
Dammeron Geo, sal, 454 SO av
Damon Alex, adjutant Salvation Army, 199 Bank
Damon Edward F, ad 17 Brientnall pl
Damon Geo H, salesman, h 17 Brientnall pl
D'Amore Raimonde, carp, h 190 S Canal
Dampola Joseph, lab, h 16 Drift
D'Ampola Noe, lab, h 16 Drift
D'Ampola Tobia, mason, h 16 Drift
Damron W Clarence, ad 102 Washington
Dan Sarah Mrs, Home Friendless, 226 S Orange av
Dan Sarah, nurse, h 226 SOav
Dana Caroline R, Monmouth st PS, h 48½ Walnut
Dana David B, musician, h 26 Nelson pl
Dana Del Orme K, clk, h 48½ Walnut
Dana Frank T, clk, h 48½ Walnut
Dana Wm F, ins, h 48½ Walnut
Danago Andrew, Lister's, h 77 Darcy
Danby Thos W, paperhanger, h 14 Frel av

JAS. A. COE & CO. 106 & 108 MULBERRY ST. 68, 70, 72 CLINTON ST. IRON AND STEEL

FIDELITY TITLE & DEPOSIT CO. GUARANTEES TITLES AT FIXED RATES WITH NO EXTRA CHARGES.



FRANK WISJOHN, Real Estate, 757 BROAD ST.

Coal and Wood PARK AVENUE COAL CO., 14th Street and Park Avenue, East Orange, N. J.

DAN

FERD. DANGER
Custom Tailor
No. 67 Market Street, Newark, N. J.
Instructions in Stock Cutting, Custom Cutting Grading, Tailoring, Etc.

Dance Henry J, bicycles, 295 Summer av
Dancer Claudia A, wid John, h 41 Newton
Dancis Harry, hat, h 156 Livingston
Dancis Joseph, hat, h 156 Livingston
Danco Loslo, hat, h 511 Market
Dancsak John, tinsmith, 133 Howard
Dandes Joseph L, butcher, ad 847 Sumr av
D'Andrea Lungi, lab, h 45 Sheffield
Dane Chas F, lawyer, h 14 S 9th
Daneck Jacob G, gold chains, 160 Ferry
Danesak Paul, shoemkr, h 278 15th av
Danese Domenico, lab, h 111 S Canal
Dangel Christian, tanner, h 241 Belmont av
D'Angelo Emidio, lab, h 54 Adams
D'Angelo Giuseppe, lab, h 54 Adams
D'Angelo Pasquale, lab, h 94 River
Danger Ferdinand, mer tailor, 67 Market, h 198 Barclay See adv index
Danger Philippine wid John, h 200 Barclay
Dangler Matilda, stenographer, h 439 Walnut
Keeley Cure 5 Central Ave Newark
Danglowitz Henry, sal, 20 Jones
Danglowitz Max, clk, h 20 Jones
Daniel Amato, Daniel Bros, 162 Ferry
Daniel Bros, Amato and Michael, barbers, 162 Ferry
Daniel Chas, bkkpr, h 129 New
Daniel Fred, blacksmith, h 129 New
Daniel Jas, elevatorman, h 30 Newark
Daniel Joseph, mach, h 43 Webster
Daniel May Miss, nurse, 588 Broad
Daniel Michael, Daniel Bros, 162 Ferry
Daniel Samuel, clk, h 129 New
Daniel Webster Council, No 160, JOUAM, 82 Belleville av
Daniel Wm, bkkpr, h 129 New
Daniele Amato, barber, h 162 Ferry
Daniele Domenico, lab, h 186 8th av
Daniele Giuseppe, lab, h 188 8th av
Daniele Leonardo, lab, h 188 8th av
Daniele Michele, barber, h 162 Ferry
Daniels Edgar G, advertising, 800 Broad, h 40 Brientnall pl
Daniels Edward, jeweler, 228 Plane
Daniels Ella Mrs, dressmkr, h 67 Pacific
Daniels Henry, clk, h 44 Burnet
Daniels H G, foreman, h 44 Burnet
Daniels Leon F, h 106 Cutler
Daniels Morris S, mer, h 176 Roseville av
Daniels Samuel, roofer, h 68 Arlington
Danielson Julius, bkkpr, h 95 Ferry

DAR

Danielson Herman, cigarmfr, 95 Ferry
Danig Charles, painter, h 172 Bowery
Danishewsky J, milk store, 61 Prince
Dank Bernhard, hat, h 166 Charlton
Dank N, clk, h 20 Bedford
Dankel Christian, harnessmkr, h 241 Belmont av
Danklefsen Jacob, lab, h 172 Boyd
Danklefsen Matthias, woodturner, Hbgwks, 25 Hackett, h 89 Bank
Danley Irving, motorman, h 36 Wakeman av
Danmore Elmira, lab, h 142 Charlton
Danmore Wm, lab, h 142 Charlton
Dann Geo, shoemkr, h 22 Spring
D'Anna Angelo, lab, h 15 14th av
Dannbacher Herman, butcher, h 84 Hayes
Dannebaum John, trunkmkr, h 199 Springfield av
Danneberg Chas, painter, h 143 Prince
Dannenberg Louis Jr, clk, h 53 Stirling
Danneberger Anthony, police, h 399 Plane
Dennecker Fred, shoemkr, 286 W Kinney
Dennecker Martin J, tailor, h 5 Maiden la
Dannenberg Louis, mgr NJ Deutsche Zeitung 96 Market, h 53 Stirling
Dannenman Chas, butcher, 102 Niagara
Danner Frank, driver h 58 Belmont av
Danner Fred, boatman, h 168 Ferry
Danner Matthias, mason, h 214 Court
Dannic Frank, engraver, h 417 Central av
D'Anofrio Michele, barber, 249 SOav
Danski Theo, butcher, h 668 S 11th
Danti Morris, tailor, 91 Spgfld av
D'Antonia Francisco, lab, h 26 Drift
D'Antonia Pasquale, lab, 26 Drift
D'Antonia Sabato, lab, h 26 Drift
D'Antona Vitale lab, h 26 Drift
Danziger Morris, chemist, h 108 Quitman
Danzis Bernard, h 248 Broome
Dapper Wm, butcher, 465 15th av
D'Aquila Ernest, Priest, h 9 McWhorter
Darby Albert, canvasser, h 207 Washington
Darby Edwin, clk, Rahway, h 36 Cottage
Darby Ernestine M, wid Edwin, h 36 Cottage
Darby Jas E, canvasser, h 207 Washington
Darby L F, toolmkr, 335 Mulberry, h 36 Orchard
Darby Mary E h 148 Washington
D'Arca Giovanni, mason, h 103 7th av
Darcy Caroline M h 23 Pennington
Darcy Harry, clk, h 102 South
Darcy Henry M, h 55 James
Darcy John H, eng, h 102 South
Darcy John S, clk, h 129 Orchard
Dare Barrett, carp, h 7 Hunterdon
D'Arici Donato, fruit, 192 8th av
D'Arici Vincenzo, lab, h 14 Factory
Darigan Jas, patrolman, h 109 William
Darkow Otto, carp, h 63 16th av

USE THE THATCHER FURNACES AND RANGES
Foundry: Newark THATCHER FURNACE CO. 240 Water St., N. Y

R. C. BOICE CO. Office, 10-14 LAFAYETTE ST. Coal Pockets, 562-566 Market St. TELEPHONE 593. COAL



The FAIRLIE & WILSON COAL CO Office 499 Broad Street, Newark, N. J. Pockets, Pennsylvania R.R. Harrison Telephone 70

BARNES & HAINES, Gen'l Managers No. 185 MARKET STREET, NEWARK, New Jersey
Would you light a cigar with a $1,000 bill? THE COVENANT MUTUAL LIFE gives $1,000 INSURANCE at the rate of 5c. DAILY.

DAR

Darling Geo, clk, h 52½ Washington av
Darling J C, driver, h 14 Parkhurst
Darling John F, teamster, h 170 Frel av
Darling Thos J, conductor, h 52½ Washtn
Darlington Chas F, lawyer, 206 Broadway NY, h 602 High
Darlington Thos, lawyer, 206 Broadway NY, h 602 High
Darnell S Rev, h 167 Lincoln av
Darnstaedt Louis, interpreter, Court House, h 72 Centre, Orange
Darnley Barnett, egg candler, h 123 Livingston
Darnsted Fred R, leadwks, h 122 Dickerson
Darr John, licoricewks, h 8 O'Connell
Darrach Barton, h 283 S 6th
Darrach Bartow W, clk, h 283 S 6th
Darrach Car Fender Co, 774 Broad
Darrach C Marshall, elocutionist, h 395 Sussex av
Darrach Samuel A, invalid crutches, 693 Broad, h 395 Sussex av
Darress Jane F, student, h 60 Oriental
Darrow Wm Jr, DuBois & Darrow, Old River rd and Second river
Dashiell Memorial Chh, NYav c Ann, Rev W C Kinsey
Dashiell Mary J wid Robert, h 178 N 7th
Dassing Adolph, sal, 72 Hayes
Dassing Anton, polisher, h 353 Bergen
Dassing Chas, sal, 22 Magnolia
Dassing Joseph, polisher, h 445 S 7th
Dassing Joseph R, polisher, h 292 Waverly av
Keeley Cure 15 Central Ave., Newark.
Dassing Leopold, sal, 209 Bruce
Dassing Ludwig, eng, h 85 Bruen
Dassing Nicholas, lab, h 500 S 10th
Dassing Rudolph baker 247 Springfield av
Dassing Valentine, farmer, h 448 S 19th
Dast Christian Jr, fancy goods, 12 Alyea
Dast Christiana, polisher, h 12 Alyea
Datmore John, hostler, h 172 James
Daub Daniel H, salesman, h 25 5th av
Daubenberger Chas, shaderollmkr, h 124 Norfolk
Daubenberger Frank, shaderollmkr, h 124 Norfolk
Daubenberger Geo Edwin, electric wks, h 124 Norfolk
Daubenberger John, lab, h 124 Norfolk
Daubenberger John Jr, enginewiper, h 124 Norfolk
Daubenberger Wm, enginewiper, h 124 Norfolk
Dauber Chas Jr bartender, h 277 16th av
Dauber Chas W, grocer, 277 16th av
Dauber Fredrica, h 29 Barclay
Dauber Louis Jr, patrolman, h 329 Waverly av
Dentists' Office Hours, page 31

DAV

Dauber Louise, wid Morris, h 329 Waverly av
Dauber Wm, bartenter, h 277 16th av
Daubert Adam, hat, h 376 S 10th
Daucy Luke, waiter, h 370 Plane
Dauer Andrew, tailor, h 225 Springfield av
Dauer John, brasswkr, h 329 Warren
Daughters of Liberty, Pride of Gen Putnam Council No 31, 66 Pacific
Daum Chas, gardener, h 86 Adams
Daum John, trunkmkr, h r 45 Beacon
Daum Louis, carp, h 627 N 3d
Daum Oscar, baker, 323 Bank
Daum Oscar, baker, 456 Mulberry
Daun Eliza, wid Philip, h 491 Mulberry
Dauner August, cigars, 56 Bowery
Dauner Wm, bkkpr, h 56 Bowery
D'Auria Antonio, stonecutter, h 20 Boyden
D'Auria Donato, stonecutter, h 172 8th av
D'Auria Gelsomino, lab, h 103 7th av
D'Auria Sabino, confectioner 184½ 8th av
D'Auria Salvatore, sal, 4 Garside
Daull Wm, stencils, NY, h 97 Maine
Daus Adolph S, clothing, h 44 Nelson pl
Dauscak Louis, tailor, h 16 West
Dauson Chas, clk, h 36 Rowland
Dauter Wm, tinsmith, 32 College pl
THE RAVENE COAL CO, 208-210 Ferry St. See page 786.
Dauterman Christian painter, h 6 Boudinot
Dauth Fred, tailor, h 30 Jackson
Dauth Henry, jeweler, h 109 S Canal
Dauth Joseph, police, h 112 Bruce
Dauzer Frank, engraver, h 68 S 18th
D'Avela Gaetano, baker, 16 Drift
Daven Naell, tel op, h 15 W Park
Davenport Amanda, h 4 John
Davenport Chas A, patcher, h 69 Congress
Davenport Chas M, produce, h 367 S 18th
Davenport Frank, motorman, h 675 Ferry
Davenport Frank E, barber, 784 Broad
Davenport Geo, motorman, h 437 Orange
Davenport H Jas, butcher, 31 Bowery, h 47 Mott
Davenport Jas, eng, h 64 High
Davenport Jas A, Cox & Davenport, 23 RR pl, h 139 S Canal
Davenport John, electrician, h 192 1st
Davenport John, police, h 22 Mott
Davenport Levi, produce, h 367 S 18th
Davenport Lewis L, salesman, h 198 Garside
Davenport Margaret, wid David, h 410 Washington
Davenport Thos, contractor, h 63 Brill
Davenport Wallace, salesman, h 163 S 7th
Davenport Wm, trav salesman, h 198 Garside
Davett Easton McM, student, h 35 Broad
Davett Emile, Davett & Co, 800 Broad, h 35 Broad
Davett Jas L, clk, NY, h 245½ Summer av

JAS. A. COE & CO. 106 & 108 MULBERRY ST. 68, 70, 72 CLINTON ST. IRON AND STEEL

**MOCKRIDGE & SON** Wood and Slate Mantels . .
97 & 99 MARKET ST, NEWARK Wainscot and Floor Tiling



E. E. BOND & CO. 791 BROAD STREET
REAL ESTATE AND INSURANCE. LOANS ON MORTGAGE.

DAV

Davett Julius T, Davett & Co, 800 Broad, h 2 Mt Pleasant av
Davett & Co Julius T and Emile Davett, brokers, 800 Broad
Davey Chas B, C Fwks, h 87 Summer av
**DAVEY CHAS E,** wholesale liquors, 228 Washington See adv index
Davey Edward conductor h 206 Blmfld av
Davey Joseph T, book agent, h 156 Monmouth
Davey Martha R, dressmkr, 175 Oliver
David F S A, sal, 35 Murray h 31 Sherman av
David Herman, locksmith, h 312 10th av
David Michael, constable, h 218 Jelliff av
Davide Antonio, peddler h 13 Comes
Davidett Chas A, polisher h 13 Nesbitt
Davidovitz Samuel, hat, h 262 Broome
Davids Chas, mason, h 37 Passaic av
Davidson Andrew K, compositor, h 122 3d
Davidson Bros. Hyman and Charles, plumbers' supplies, 93 Mercer See adv index
Davidson Chas, moulder, h 84 Ferguson
Davidson Chas, Davidson Bros, 93 Mercer, h 81 Wickliffe
Davidson F Ernest, mach, h 175 E Kinney
Davidson Geo, shoemkr, h 22 Beecher
Davidson Geo, mach, h 122 8th av
Davidson Harry G, toolmkr, h 17 Beach
Davidson Helen, h 9 2d av
Davidson Henry, cutter, h 61 Sussex av
Keeley Cure, 15 Central Ave., Newark.
Davidson Hyman, Davidson Bros, 93 Mercer, h 81 Wickliffe
Davidson John, paperbox mfr, 60 Union, h 325 Belleville av
Davidson John, sal, 88 Mulberry, h 17 Vesey
Davidson Margaret Mrs, 17 Vesey
Davidson Nathan, hat, h 36 Boyd
Davidson Oscar H, police, 3 Boudinot
Davidson Stephen, retired, h 73 Congress
Davieds Arthur, tanner, h 114 Sheffield
Davieds John, tanner, h 114 Sheffield
Davies Arthur T, men's furnishing goods, 561 Broad
Davies John L, NY, h 170 N 7th
Davies Joseph, cashier, h 149 Garside
Davies Joseph M, expert accountant, 763 Broad, h 100 Mt Prospect av
Davies M Mrs, teacher private school, h 170 N 7th
Davies Niel, boxmfr, 222 Clifton av
Davies J Newton, clk, h 160 Orchard
Davies Wm, clk, h 181 Barclay
Davies Wm, bkkpr, h 52 Astor
Davies Wm R, brushmkr, 15 Orchard
Daviet August, carriage trimmings, h 466 Hunterdon
Daviet Joseph, hat, h 466 Hunterdon
Daviet Lewis, hat, h 466 Hunterdon

DAV

Davinor N grocer, 270 Ferry
Davinski David jeweler h 56 Rankin
Davis Aaron, h 353 Washington
Davis Abraham, bkkpr, h 33 Sussex av
Davis Adolph, electrician, h 37 Passaic av
Davis Albert L, clk, h 154 Lafayette
Davis Albert W, adjuster, h 91 Court
Davis Alice C Mrs h Somerset
Davis Andrew, teamster, h 76 S 14th
Davis Andrew, buttondyer, h 38 6th av
Davis Andy B, salesman, h 43 Boston
Davis Anna, wid Benj H, h 284 Sumr av
Davis Annie, wid Chas W, h 117 Orange
Davis Annie, wid Henry, h 80 Montgomery
Davis Arthur, eng, h 26 Marshall
Davis Austin, chem eng No 1, 140 Market h 36 Franklin
Davis Chas, mach, h 185 Plane
Davis Chas, mason, h 37 Passaic av
Davis Chas, salesman, h 49 New
Davis Chas, toolmkr, h 118 Camden
Davis Chas C, toolmkr and mach, h 112 Garside
Davis Chas H, scenic artist, h 581 Spgfld av
Davis Chas L, clk, 110 New
Davis Cora B, wid Geo, iron foundry, h 26 McWhorter
Davis David, confectioner, h 27 Hill
Davis David, mach, h 29 Clark
Davis David W, NY, h 79 Columbia
Davis David W, cutlery, h 419 S 9th
Davis D D, clk, h 297 Broad
Davis Ebenezer W, clk, h 169 Mt Prospect av
Davis Elizabeth, wid Chas, h 118 Congress
Davis Elizabeth, wid John, h 214 Walnut
Davis Emery, supt, h 472 Washington
Davis Erastus, canvasser, h 270 Littleton av av
Davis Eugene A, driver, h 203½ Elm
Davis Evan, patternmkr, h 84 Mt Prospect av
Davis Ezzi, polisher, h 19 Lemon
Davis Fargo, cloakmkr, h 138 Howard
Davis Frank, carp, h 284 Summer av
Davis Frank, licoricewks, h 582 N 7th
Davis Frank, bricklayer, h 79 Columbia
Davis Frank, supt, NY, h 271 High
Davis Franklin P, h 116 Stone
Davis Gardner, driver, h 137 Springfield av
Davis Geo, buttonmkr, h 125 Sheffield
Davis Geo, dancing teacher, h 853 Broad
Davis Geo, musical instruments, h 505 High
Davis Geo, musician, h 162 Court
Davis Geo, retired, h 305 Broad
Davis Geo F, celluloid, h 535 Market
Davis Geo H, clk, NY, h 49 Walnut
Davis Geo M, Central House, h 558 Broad
Davis Geo W, clk, h 286 Summer av

Contents, page 151

MYRON W. MORSE, 139 Third Avenue
SIGN COLORS
Real Estate, Coal and Insurance

**FIDELITY TITLE & DEPOSIT COMPANY** Receives Deposits and Pays two (2) per cent. Interest upon Daily Balances, Subject to Check at Sight.

R. C. BOICE CO. Office, 10-14 LAFAYETTE ST. Coal Pockets, 562-566 Market St. TELEPHONE 593. COAL



HONEYWELL & PAINTER, UNDERTAKERS G. W. HONEYWELL Late with E. R. Woodruff 884 BROAD ST. 'PHONE 759-A



Davis Hamilton, novelties, h 46 Napoleon
Davis Harry licoricewks, h Bloomfield av n city line
Davis Helena Mrs, music teacher, h 853 [illegible]
Davis [illegible] sec, 325 Academy, h 78 [illegible]
Davis Henry H, carp, h 80 High
Davis Henry S, pianomkr, h 265½ Garside
Davis Hobart L, architect, h 314 N 6th av
Davis Ignatz, butcher, h 191 Broome
Davis Isaac bartender, h 59 Runyon
Davis Jas, [illegible], h 219 Bank
Davis Jas, canvasser, h 22 Commerce
Davis Jas, josephine finisher, h 642 Market
Davis Jas, mach, h 127 Norfolk
Davis Jas Jr, clk, h 127 Norfolk
Davis Jas, W D Co, h 127 Norfolk
Davis Jas A, mach, h 154 Lafayette
Davis Jas D, agent, h 81 Avon av
Davis Jas D, 47 William, h 179 Fairmount av
Davis Jas M, hat, h 191 NYav
Davis Jas N, carp and bldr, 4 Nichols al, h 131 Plane
Davis Jennie, clk, h 81 Pennsylvania av
Davis John, boxmfr, h 68 Park pl
Davis John, iceman, h 58 Mt Prospect av
Davis John, lab, h 113 Academy
Davis John (c), lab, h 74½ Academy
Keeley Inst, 5 Central Ave., Newark.
Davis John A, mach, h 116 Stone
Davis John A, teamster, h 344 Broad
Davis John C, bkkpr, h 38 Taylor
Davis John L, driver, h 166 13th av
Davis John M, baggage master, 840 Broad, h Irvington
Davis John M stairbldr, h 189 Spruce
Davis John N, clk, h 154 Lafayette
Davis John W sash, blindmkr, h 49 Stone
Davis John W bkkpr, h 431 Plane
Davis Joseph, coachman, h 109 N 13th
Davis Joseph (c), lab, 27 Lock
Davis Joseph, peddler, h 39 Rankin
Davis Joseph C, jeweler, h 71 2d
Davis J Dexter, h 253 S 10th
Davis J Walter, mgr, h 82 Washington av
Davis Lesser, hat, h 66 Prince
Davis Louisa J, wid Geo, h 49 Walnut
Davis Lucy C, laundress, h 25 Calumet
Davis Madison H, h 51 Green
Davis Mary, wid Allen, h 5 Humboldt
Davis Mary wid Chas, h 55 Nelson pl
Davis Mary A, wid Rosswell, h 117 Orange
Davis Mary E, wid Chas A, h 71 S 7th
Davis Matthew, lab, 51 Green
Davis Michael, hats, h 16 Commercial wharf
Davis Michael, produce clk, h 215 Washtn
Davis Morris, clothing, h 63 Jones
Davis M H E, h 314 6th av



Davis Neil, h 222 Clifton av
Davis Nellie R Mrs, dressmkr, h 19 Bank
Davis Patchil wid Lewis C, h 155 Oraton
Davis Percival H, tanner, h 245 Prince
Davis Peter, shoemkr, h 441 Orange
Davis Phœbe M Mrs, h 190 High
Davis Reinhardt, confectioner, 409 Mulberry
Davis Samuel, carp, h 265 Jelliff av
Davis Samuel tailor, h 12 Charlton
Davis Samuel J, agent, h 265 Jelliff av
Davis Samuel J Sr Foster & Davis, 115 Sherman av, h 265 Jelliff av
Davis Samuel M, mgr, 792 Broad, h Orange
Davis Samuel S, carp, h 38 Taylor
Davis Samuel S Jr, electrician, h 38 Taylor
Davis Simon, tailor, 54 Belleville av, h 12 Charlton
Davis Simon, confectioner, 943 Broad, h 27 Hill
THE RAVENE COAL CO, 208-210 Ferry St. See page 786.
Davis Stephen A, painter, h 230 Plane
Davis Stephen A, supt DSMwks, h 314 6th av
Davis Stephen D, newsdealer, h 214 Walnut
Davis Sylvester, metal polisher, h 13 Hawkins
Davis Thos, lab, h 16 Commercial
Davis Thos, Thos Davis & Son, Nassau wks, 60 Nassau, h 337 7th av
Davis Thos D, confectioner, 182 Central av
Davis Thos H, Thos H & Sons, 60 Nassau, h 337 7th av
Davis Thos W, fireman, h 76 Elm
Davis Thos & Sons, Thos, Thos H and Walter J, mfg pearl buttons, 60 Nassau
Davis Walter, silverplater, h 9 Bleecker
Davis Walter J, Thos Davis & Sons, 60 Nassau, h 337 7th av
Davis Washington, millwright, Bloomfield av n city line
Davis Wm, carp, h 853 Broad
Davis Wm, hostler, h 28 Camfield
Davis Wm, hostler, h 97 Tichenor
Davis Wm H, 866 Broad, h 41 Halsey
Davis Wm H, bkkpr, h 116 Congress
Davis Wm H, carp, h 753 Bergen
Davis Wm H, lab, h 80 Montgomery
Davis Wm H, C L Clark & Co, 107 Plane, h 178 Elm
Davis Wm H, truckman, h 178 Elm
Davis Wm P, auctioneer, NY, h 225 6th av
Davis Wm R S, bkkpr, h 117 Orange
Davison Aaron G, lab, h 122 8th av
Davison Edward, shoemkr, h 73 Hillside av
Davison Emily F, wid Geo S, h 32 Orchard
Davison H R Jr, sec, 45 Broadway, NY, h 193 Emmett
Davison Stephen, retired, h 73 Congress
Davlin Thos, shoemkr, h 63 Union

Make no mistake, if you want reliable Goods, go only to the stores of . . . . The Great Atlantic and Pacific Tea Co. 780 BROAD ST. & 154 SPRINGFIELD AVE. 102 MARKET ST. COR. WASHINGTON ST. Use A & P Extracts

JAS. A. COE & CO. 106 & 108 MULBERRY ST. 68, 70, 72 CLINTON ST. IRON AND STEEL

DAVID HARPER THE BLUE STONE DEALER
No. 122 NORTH ELEVENTH STREET GENERAL CONTRACTOR



DAY

Davy Sarah M, sten, 763 Broad, Prud bdg, h 106 Halsey
Davy Wm, mach, h 50 Spring
Dawes Mary E, wid Francis H, h 127 N 14th, EO
Dawes Susan S, wid Wm H, h 15 Wmans av
Dawkins Geo, retired, h 10 Beach
Dawson Alfred F, stenographer, h 4 Wakeman av
Dawson Clarence, carp, h 498 18th av
Dawson Eliza J, wid Thos W, h 746 High
Dawson Frank A, Reed & Dawson, 516 Broad, h 4 Wakeman av
DAWSON HENRY H, lawyer, Prud bdg, 763 Broad, h 20 South. See p 11
Dawson Ichabod W, I W Dawson Co, 123 Ferry, h 59 Columbia
Dawson I W Co, I W Dawson, pres, patent enameled leather, 123 Ferry
Dawson Jacob H, vice pres The S & C Trans Co, h 6 South
Dawson Jacob H Jr, retired, h 102 3d av
Dawson Jas, lab, h 34 Lister av
Dawson Jas, picture frames, h 76 S 11th
Dawson Jas Jr, lab, h 7 Brown
Dawson John, mason, h 32 Stone
Dawson Joseph M, musician, h 181 Newrk
Dawson Josiah, blacksmith, h 36 Rowland
Keeley Cure, 5 Central Ave, Newark.
Dawson Josiah, salesman, h 104 Halsey
Dawson J Melvin, h 86 Bank
Dawson Louis G, clk, h 124 Orchard
Dawson Owen M, clk, h 53 N 9th
Dawson Patrick, grocer, h 119 6th av
Dawson Robert B, picture frames, h 76 S 11th
Dawson Thos, quarryman, h 248 Aqueduct
Dawson Thos, lab, h 7 Brown
Dawson Thos, shoemkr, h 2 Baldwin
Dawson Thos W, pres S & C Trans Co, Commercial Wharf n RR pl, h Chatham, NJ
Dawson Wm, chemist, h 77 NY av
Dawson Wm, conductor, h 95 Vesey
Dawson Wm C, leather, h 102 3d av
Dax Walter, Laute & Dax, 84 Vesey, h 88 Sherman av
Day Abbie, corstmkr, h 518 Broad
Day Alexina, wid Joseph T, h 31 Waverly pl
Day Amos E, clk, h 53 Columbia
Day Andrew J, janitor Washington st PS, h 77 W Kinney
Day Annie C, Washington st PS, h 28 Parkhurst
Day Archibald, toolmkr, h 77 W Kinney
Day Asher, painter, h 71 Sheffield
Day Catharine, wid Jas, h 21 Hoyt
Day Chas, lab, h 97 Summer av
Day Chas P, watchcasemkr, h 75 Gould av
Day Chas T, carp, h 618 N 7th

DAY

Day Chas T, jeweler, h 21 Tichenor
Day, Clark & Co, John C Day, Samuel Clark, Wm A Cobb, Franklin Day, Wallace S Campbell and Walter Shute jewelers, Marshall c Halsey
Day David W, motorman, h 46 11th av
Day Edgar F, clk, h 29 Van Wagenen
Day Edward, shippingclk, h 48 Warren
Day Edward, wheelwright, h 28 Goble
Day Edward A, Edward A & Wm T Day, Prud bdg, 763 Broad, h Morristown NJ
Day Edward A & Wm T, lawyers, Prud bdg, 763 Broad. See p 11
Day Edward P clk LVRR, h 21 Tichenor
Day Ellen (c) wid Stephen F, h 180 Pacific
Day Elmer, bartender, 28 Green
Day Frank, carp, h 11 Webster
Day Frank G, clk, h 53 Columbia
Day Frank M, blacksmith, 525 Mulberry
Day Franklin, NY, h 79 S 11th
Day Geo L, clk, h 131 Walnut
Day Geo E, mason, h 48 Warren
Day Geo S, supt Prud bdg, 763 Broad, h 29 Van Wagenen
Day Geo T, driver Engine No 2, 110 Mulberry, h 28 Green
Day Halsey, bkkpr, h 40 E Park
Day Harry A, conductor, h 179 5th
Day Henrietta A, h 31 Rector
Day Henrietta M, wid David J, h 46 11th av
Day Henry M, bkkpr, h 96 Green
Day Horace, wheelwright, h 28 Goble
Day Horace H Jr, wheelwright, 144 Sherman av
Day Horace P, driver, h 99 SOav
Day Israel, drillmaster, h 207 4th
Day Jacob, tanner, h 34 Rankin
Day Jas, painter, h 56 Spring
Day Jas H, carp, h 131 Walnut
Day John, driver, h 17 Spring
Day John, mech, h 23 Passaic av
Day John, ins agt, Prud bdg, h 212 Washington
Day John C, Day & Clark, h 37 Johnson av
Day John F, mach, h 53 Columbia
Day John S, contractor and mason, 763 Broad, h 29 Van Wagenen
Day Louise H Mrs, h 52 Lafayette
Day Mahlon E, carp, h 131 Walnut
Day Margaret A, Washington st PS, h 28 Parkhurst
Day Mary Ann, wid Vincent, h 113 Jefferson
Day Nursery, Mrs E Herrick, matron, 61 and 63 8th av
Day Oscar E, bkkpr, h 28 Parkhurst
Day Pennington M, W F Day & Bro, 899, h 1140 Broad
Day Richard, wheelwright, h 126 Mech
Day Samuel, wheelwright, h 28 Goble

Coal and Wood PARK AVENUE COAL CO., 14th Street and Park Avenue, East Orange, N. J.

— FIDELITY TITLE & DEPOSIT CO. —
RENTS SAFES AND STORES VALUABLES IN WELL-GUARDED, BURGLAR AND FIRE-PROOF VAULTS.

R. C. BOICE CO. Office, 10-14 LAFAYETTE ST. Coal Pockets, 562-566 Market St. TELEPHONE 593. COAL



The FAIRLIE & WILSON COAL CO Office 492 Broad Street, Newark, N.J. Pockets, Pennsylvania R.R. Harrison Telephone 70

DAY

Day Sarah A, h 229 Mulberry
Day Sarah E wid Amos, h 12 Saybrook pl
Day Stephen S, Mutual Benefit Life Insurance Co, 776 Broad, h Morristown, NJ
Day T Lawrence, undertaker, 476 Broad
Day Waters B, W F Day & Bro, 889 Broad, h 75 Clinton av
Day Wilbur F, W F Day & Bro, 899 Broad, h Morristown NJ
Day Wm, clk, h 28 Goble
Day Wm, hatter, h 37 Columbia
Day Wm, licorice, h 44 Mt Prospect av
Day Wm L Edward A and Wm T, Prud bdg, 763 Broad, h Elizabeth, NJ
Day W F & Bro, Wilbur F, Pennington M and Waters B, caterers, confectioners, 899 Broad
Dayton Hannah L, wid Benedict, h 113 Pennsylvania av
Dayton Joseph draughtsman, 784 Broad, h 113 Pennsylvania av
Dayton Wm, cigarmkr, h 8 Cross
Dayton Wm Irving, sodawater, h 406½ S Orange av
Deacon Fred S, bkkpr, h 11 Plum
Deacon Herbert A, eng, h 9 Nursery
Deacon Matthew, retired, h 52 Stone
Deacon Sarah A, wid John, h 9 Nursery
Deacon Wm, tinsmith, h 106½ Mt Prospect av
KERBY Jas & Sons 6 Ave Newark
Deany Dennis, lab, h 65 Joseph
Deany Wm, carder, h 75 Cutler
Deaker Otto, h 135 Hunterdon
Deakin Geo R, asst supt, 443 Broad, h Avondale, NJ
Deakin Robert H, supt John Hancock Life Ins Co, 443 Broad, h Avondale, NJ. See adv index
Dealaman Wm J, grocer, 293, h 219 Lafayette
Dean Aaron, h 11 Linden
Dean A J, bkkpr, h 121 Pennsylvania av
Dean Benj, mach, h 255 Fairmount av
Dean Chas E, salesman, h 21 Mulford, EO
Dean Clarence S, clk, h 75 Bleecker
Dean Charlotte, wid Wm, h 271 Mulberry
Dean Daisy, teacher PS, h 42 Frel av
Dean Elias, Dean S, Ward & Co, 167 Plane, h 75 Bleecker
Dean Elmer G, Dean, Ward & Co, 167 Plane, h 82½ Plane
Dean Florence, teacher PS, h 42 Frel av
Dean Frank, carp, h 348 Bloomfield av
Dean Frank A, sal, 322 Market, 315 High
Dean Geo D artesian wells, 256 N 7th
Dean Geo E, motorman, h 12 Cedar
Dean G Julia, Morton st PS, h 54 State
Dean Hester B, S 8th st PS, h 256 N 7th
Dean Jas E, salesman, h 42 Frel av
Dean John, salesman, h 42 Frel av

DEB

Dean John J, h 74 Brunswick
Dean Joseph, sal, h 216 New
Dean Joseph C, ins, h 74 Brunswick
Dean Julia, Morton st Ps, h 54 State
Dean J P, motorman, h 121 Pa av
Dean Lawrence, salesman, h 42 Frel av
Dean Margaret, wid Patrick, h 34 Shipman
Dean Margaretta, Roseville av PS, h 256 N 7th
Dean Mary, wid Geo F, h 10 Gould av
Dean M Ida, Morton st PS, h 54 State
Dean Robert, h 6 Columbia
Dean Roscoe, bkkpr, h 75 Bleecker
Dean Sarah, teacher, h 42 Frel av
Dean T P, eng, h 121 Pennsylvania av
Dean, Ward & Co, Elias S Dean, Frank E Ward and Elmer G Dean, grocers, 167 Plane
Dean Wm, carp, h 54 State
Dean Wm, japanner, h 187 Norfolk
Dean Wm, lab, h 275 NJ R Rav
Dean W O, h 69 Nelson pl
Deaney John, confectioner, 113 Wilsey
Deaney Patrick, h 390 South Orange av
DeAngelis Angelo, lab, h 67 River
DeAngelis Cassiodora, lab, h 67 River
DeAngelis E M, prin Italian school, 65 Adams, h 27 Madison
DeAngelis E Michele, teacher, h 15 Grove
DeAngelis E M, teacher, 507 Market
Deany Henry, leatherwkr, h 135 Bleecker
Deany Michael, harnessmkr, h 135 Bleecker
THE RAVENE COAL CO 208-210 Ferry St See page 786.
Dear T Herbert, agent, h 26 Richmond
Dearie Catherine, wid S, h 136 Stone
Dearie Jean A, Camden st PS, h 136 Stone
Deasy Dennis, lab, h 65 Joseph
Deats John, eng, h 165 Astor
Deats Levi, eng, h 109½ Newark
Deats Wm H, miller, h 149 Sherman av
Deazley Martha J, wid David N, h 187 2d
DeBagnaia Edward, DeBagnaia & Bourronill, 451 Broad, h 17 Grant
DeBagnaia Pauline Mme, French dressmkr, h 17 Grant
DeBagnaia & Bourronill, liquors, 451 Brd
DeBaun Geo A, sec NJ Blind Co, 20 Clinton, h Paterson
Debeck John, spinner, h 218 Ogden
Deber Chas, electrician, h 61 Beacon
De Blank Camel, lab, h 199 Central av
DeBois Jas, collector, h 11 Summer av
DeBois Robert, h 56 Berlin
DeBois Sarah, wid John, h 138 Bank
DeBold Chas, carriage painter, h 27 Mott
DeBold Morris, carriage painter, h 27 Mott
DeBold Morris Jr, carriage painter, h 27 Mott
DeBolt Gottlieb, carp, h 429 S 9th

JAS. A. COE & CO. 106 & 108 MULBERRY ST. 68, 70 72 CLINTON ST. IRON AND STEEL

— FIDELITY TITLE & DEPOSIT CO. —
RENTS SAFES AND STORES VALUABLES IN WELL-GUARDED, BURGLAR AND FIRE-PROOF VAULTS



E. E. BOND & CO. 791 BROAD STREET
REAL ESTATE AND INSURANCE. LOANS ON MORTGAGE.

DEB

DeBow Anna, wid Henry, h 11½ James
DeBow L W, carp, h 176 Plane
DeBow Fred H, produce, 32 Mulberry, h 118 Washington av
DeBow Garrett, carp, h 176 Plane
DeBow Mabel A, widow F S, h 39 Kearny
DeBow M J, wid Peter P, h 17 Elliott
DeBow Nicholas, produce, h 264 S 8th
DeBow Samuel DeBow & Co, 32 Commerce, h Pequannock NJ
DeBow & Co, Samuel DeBow and Wm Cook, produce, 32 Commerce
Debre John, trunkmkr, h 289 W Kinney
DeBronitz Louis, tailor, h 132 Newton
DeBrossard Teresa, milliner, h 599 Broad
Debus Louis, butcher, h 463 S 10th
Debus Theo, moulder, h 10 Garden
DeBussigny August, wines, h 25 Crane
DeCamillo Giambattista, lab, h 10 Jefferson
DeCamp Benj, livery, h 53 William
DeCamp David N, commer, CM, h 345 Mulberry
DeCamp Emphalet, housemover, 282 Halsey, h 13 Court. See adv index
DeCamp Elmira, h 159 Plane
DeCamp Emma, h 159 Plane
DeCamp Garrett T, carp, h 54 Astor
DeCamp Harry M, livery, h 28½ Thomas
DeCamp Job, storage and furniture, 34 William, 278 Halsey, h 953 Broad. See adv index
DeCamp Lizzie J Mrs, dressmkr, h 54 Astor
Keeley Cure, 15 Central Ave., Newark.
DeCamp Phebe, wid Daniel, h 318 Clinton av
DeCamp Rhoda A, wid Benj, h 472 Mulberry
DeCamp Sophia, wid Joseph, h 150 Sherman av
DeCamp Whitfield H, NY, h 91 S 10th
DeCamp Wm, NY, h 101 S 10th
DeCamp Wm H, retired, h 54 Astor
DeCamp Wm H, plumber, h 10 Richmond
DeCamp Wm R, h 636 Hunterdon
DeCampeuer Francis, lab, h 104 Malvern
DeCantillon E P Rev, h 337 SOav
DeCarlo Domenico, lab, h 111 S Canal
DeCarlucci John, mech, h 23 Adams
DeCastro Joseph W, pooltable mfr, 265 Plane
DeCataldo Cataldo, lab, h 101 14th av
DeCecco Tito, baker, 6 Garside
Decher Conrad, tailor, h 474 S 10th
Decher Henry, tailor, 474 S 10th
Dechert Herman, notions, 258 SOav
Dechert Jacob, peddler, h 30 Bremen
Dechert Jacob Jr, lab, 30 Bremen
Dechert Theo, newsdealer, 218 SOav, h Orange
Advertisers, page 56

DEC

DeCicco Domenico, tailor, h 115 S Canal
Deck Henry, mason, 234 Belmont av
Deck John, porter, 283 Jersey
Deck Joseph, bartender, h 171 Howard
Deck Lewis, barkeeper, h 337 17th
Deck Paul, lab, h 12 Jackson
Deckelmann Christine Mrs, h 284 Spgfld a
Deckelmann Geo, lab, h 284 Springfield a
Decker Albert, tinsmith, h 71 Bruce
Decker Alfred, h 472 Washington
Decker Alvin V, salesman, h 98 Congress
Decker Andrew J, Apgar & Decker Academy, h 494 Mulberry
Decker A Mrs, florist, CMwk, h Orange
Decker Chas E, oysters, 41 CM, h 46 Canal
Decker Chas S, horseshoer, 11 Oliver, h 99 Chadwick av
Decker Chas T, mason, h 578 N 7th
Decker Cornelia W, wid E Allinger, h 29 Franklin
Decker Daniel, conductor, h 466 S 10th
Decker Daniel, tailor, h 464 S 10th
Decker Delphia P, carp, h 64 High
Decker Ernest, clk, h 163 High
Decker Fred, mach, h 78½ N 13th
Decker Geo, truckman, h 515 S 14th
Decker G D, real estate, h 71 Napoleon
Decker Hannah M, wid Robinson, h 576 Clinton av
Decker Harry, driver, h 47 High
Decker Hattie R, wid Barney, h 17 Fillmore
Decker Henry, driver, h 20 Monroe
Decker Henry, tailor, h 474 S 10th
Decker Hiram, treas, Lockwood & Morris Canal, 76 Centre, NY, h Brooklyn
Decker Horace M, electrical eng, h 71 Napoleon
Decker Houston, teamster, h 94 Summer av
Decker Ida, wid Wm, h 176 Orange
Decker Jacob, mason, h 9 Lillie
Decker John, driver, h 466 S 10th
Decker John, mason, h 110 Montgomery
Decker John, steel wks, h 19 Breintnall pl
Decker John, tailor, h r 33 Bedford
Decker John M, butcher, h 204 Sumr av
Decker John R, oysters, 41 CM, h 20 Boudinot
Decker John V, provisions, 123 Belv av
Decker John W, bkkpr, h 601 Warren
Decker John W, expressman, h 174 Orange
Decker John Wm, oysters, etc, 43 CM, h 115 Commerce
Decker Judith, wid Philip, h r 110 Montgomery
Decker Julia A Mrs, h 1123 Broad
Decker Louis, blacksmith, h 110 Montgomery
Decker Mary, wid Luke, h 41 Nassau
Decker Mary A, wid Jacob, h 41 Rector

MYRON W. MORSE sign
139 Third Ave.
5th Ward Real Estate a Specialty.

R. Walsh & Co. ICE CREAM AND CANDY MAKERS
157 MARKET STREET 673 BROAD STREET

R. C. BOICE CO. Office, 10-14 LAFAYETTE ST. Coal Pockets, 562-566 Market St. TELEPHONE 593. COAL



THE GREAT ATLANTIC AND PACIFIC TEA CO. Headquarters for Finest Grades of Teas, Coffees, Spices, Baking Powder, &c. 730 Broad St. & 174 Springfield Ave. 10 Market St. cor. Washington St.

NEWARK ELECTROTYPE FOUNDRY WILSON BUILDING 46-52 Lawrence St.

DEC

Decker Moses B, car inspector, h 494 Mulberry
Decker M A Mrs, nurse, h 443 Orange
Decker Otto Fred, h 135 Hunterdon
Decker Nathan H, retired, h 40 Bleecker
**DECKER RICHARD M,** real estate, ns. do. 111 Sherman av, h 17 Miller
**DECKER SAMUEL,** charcoal, 160 Frank to Kearny
Decker Sylvester, police, Prud bdg, 763 Broad, h 152 Somerset
Decker Theo, shoemkr, h 528 S 10th
Decker Victor, butcher, b 307 S 6th
Decker Walter S, accountant, Prud bdg, 763 Broad, h 26 Cottage
Decker Ward B, horseshoer, h 41 Rector
Decker Wm, bkkpr, 73 NJRRav, h Irvington
Decker Wm, carp, h 195 Belmont av
Decker Wm, spoketurner, h 225 Plane
Decker Wm D, bkkpr, h 55 13th av
Decker Wm E, carp, h 277 Waverly av
Decker Wm F, collarmkr, h 440 Washtn
Decker Wm J, horseshoer, 11 Oliver, h 26 Cottage
Decker Wm T, bkkpr, h 69 S 10th
Deckert Jas W, Jas W Deckert & Co, 62 Marshall, h 11 Quitman
Keeley Cure, 15 Central Ave., Newark.
Deckert Jas W & Co, Jas W and J H Deckert, leathermfrs, 62 Marshall
Deckert John H, Jas W Deckert & Co, 62 Marshall, h 6 Warwick
Deckhausen Geo, asst supt, h 212 Washtn
Deckhausen Geo, 212 Washington
Deckinger Fred, shoemkr, h 114 Magazine
DeClark Anna C, wid Frank, h 312 NJRR av
DeClark Anna Mrs, h 77 Court
DeClark Cornelius, clk, h 1201 Broad
Decenki Walter, mach, h 90 SOav
DeCosser Atwood L, lawyer, 772 Broad, h Summit, NJ
Dedmond Jas, sexton, h 226 Parker
DeDomenico Clementina, wid Vito, h 14 Factory
DeDomenico Nicola, lab, h 14 Factory
Dedrich Harry, driver, h 32 Newton
Dedrick Anna R, teacher S 8th st PS,
Dee Jas, polisher, h 279 Walnut
Dee Mary, wid Michael, h 279 Walnut
Deeg Chas, leatherwks, h 9 Rankin
Degan Jas J, police, h 23 Cherry
Deck John, shoemkr, h 288 W Kinney
Deeks Wm, cook, h 18 Wickliffe
Deeney Catharine Mrs, employment office, h 242 High
Deeney Cornelius N, porter,, h 171 Bank
Deeney Daniel, polisher, h 25 Rutgers
Deer Wm, clk, h 619 S 11th
Deerin Francis, currrier, h 91 Arlington

DEG

Deerin Jas B, clk, h 91 Arlington
Deerin Joseph W, clk, h 91 Arlington
Deerin Margaret, cashier, h 91 Arlington
Deering Joseph, horsetrainer, h 15 Magazine
Deering Otto, mason, h 399 Bergen
Deerr John, slater, h 551 Springfield av
Deery Hannah, wid Nicholas, confectioner, 21½ Lawrence
Deery Mary, wid John, h 64 Arlington
Deery Mary, wid Jas, h 141 Hudson
Deeths Geo N, carp, h 31½ Broad
THE RAVENE CAL. CO., 8-10 Ferry St. See page 786.
DeFalco Antonio Rev, h 13 Grove
DeFelippis Benedetto, lab, h 113 S Canal
Deffany Claude, broker, h 208 N 6th
DeFillippis Angelo, lab, h 113 S Canal
DeFilippo Sebastian, lab, h 186 8th av
DeFillippo Vincenzo, lab, h 123 S Canal
Definger Gottlieb, baker, h 60 Peshine av
DeFina Giuseppe, lab, h 432 SOav
DeFonzo Vitomario, lab, h 4 Bedford
Deford Fred, bkkpr, h 50 Bank
DeForest Geo R, finisher, h 116½ Sherman av

Theo. F. Johnson & Co.
DEALERS IN
CHOICE TEAS
Established 1830 NEWARK, N. J.

DeForest Wm, salesman, h 145 Sherman av
DeForest Wm M, DeForest, Benedict & Howard, 355 Mulberry, h 145 Sherman av
DeFrancesco Angelo, lab, h 94 River
DeFrancesco Vincenso, lab, h 511 Market
DeFrancisci Marianna, wid Domenico, h 101 4th av
DeFuria Francesco, tailor, 53 Boyden
Degant Mary, wid Alfred, h 25 Bedford
DeGavre Chas J, refiner, h 68 Montgomery
DeGavre Chas J, L Lelong & Bro, 345 Halsey, h 36 Waverly pl
DeGavre Constance, wid Martin, h 60 Montgomery
DeGavre Louisa, wid Henry, h 68 Montgomery
Degelo Joseph, bartender, h 392 Hunterdon
Degen Andrew, mach, h 303 Springfield av
Degen Frank, mach, h 73 John
Degen Fred, coachlampmkr, h 410 Spgfld av
Degen Jacob, watchman, h 173 William
Degerens Caroline Mrs, h 427 Halsey
Degerens Otto, sash and blinds, h 427 Halsey
DeGeromido Antonio, lab, h 133 S Canal

JAS. A. COE & CO. 106 & 108 MULBERRY ST., 68, 70, 72 CLINTON ST. IRON AND STEEL

**FIDELITY TITLE & DEPOSIT COMPANY** Receives Deposits and Pays two (2) per cent. Interest upon Daily Balances, Subject to Check at Sight.



FRANK WISJOHN, Real Estate, 757 BROAD ST.

Coal and Wood PARK AVENUE COAL CO., 14th Street and Park Avenue, East Orange, N. J.

DEG

DeGeromino Giovanni, lab, h 137 S Canal
DeGeromino Michael, lab, h 133 S Canal
Degiesu Angelo, lab, h 4 Bedford
Degiusti Lonizo, cook, h 488 Market
Degnan Bernard F, plumber, 150 Boyden
Degnan David, bridgetender, h 150 Boyden
Degnan John, mason, h 49 2d
Degnan John, plumber, h 25 Ridge
Degnan John F, ins agt, h 161 Hudson
Degnan Mary A, wid Jas H, sal, 106 High
Degnan Michael J, buttonmkr, h 42½ 6th av
Degnan Patrick, lab, h 159 Ogden
Degnan Patrick, mach, h 34 Searing
Degnan Peter A, plumber, 175 Central av, h 25 Ridge
Degnan Rose, wid Patrick, h 161 Hudson
Degnan Thos, silverplater, h 67 Hudson
Degnan Thos Jr, stenographer, h Hudson
Degnan Wm, silverplater, h Hudson
Degner Herman, filer, h 260 Verona av
Degorter Joseph, polisher, h 11 Bremen
DeGraw Joseph, mach, h 29 S 15th
DeGraw Robert M, NY, h 28 Cedar
DeGregorio Antonio, lab, h 20 Boyden
DeGregorio Felice, lab, h 108 Nichols
Keeley Cure, 15 Central Ave., Newark.
DeGregorio Goretam, lab, h 161 Commerce
DeGregorio Michele, lab, h 20 Boyden
DeGroff Arthur L, grocer, NY, h 240 Roseville av
DeGroff Martha L, wid Ezekiel, h 83 Elm
DeGroot Amzi (c), driver, h 76 Academy
DeGroot Ann, wid Alfred, h 182 Mulberry
DeGroot Frank, clk, h 3 Grant
DeGroot John B, inspector, h 3 Grant
DeGroot Methodist Episcopal Church, P S Bascom, pastor, h 215 Fairmount av
DeGroot Wm H (c), lab, h 13 Hackett
DeGroot Wm L, bkkpr, h 3 Grant
DeGroote Chas, grinder, 355 Mulberry
DeGrouchy Frank, patternmkr, h 141 Jefferson
DeGrouchy Arthur, mgr, 333 Spgfld av, h 388 Hunterdon
DeGruttila Filippo, lab, h 6 Garside
DeGruttila Nicolini, lab, h 11 Newark
DeHart Annie L, wid Henry, h 40 Park
DeHart Frank, mach, h 107 N 4th
DeHart John S, eng, 46 Bridge, h J C
DeHart Lyman, DeHart & Hall, 97 Belleville av, h 189 Broad
DeHart Peter, mason, h 107 N 14th
DeHart & Hall, Lyman DeHart and Frank Hall, grocers, 97 Belleville av
Dehm Matthias, sal, 301 W Kinney
Dehmer Anna Maria, wid Anthony, h 16 Somerset
Dehmer Anton, conductor, h 208 Camden
Dehmer Bernard, mason, h 254 Camden
Dehmer Chas, foreman, h 418 Bank
Dehmer Frank, harnessmkr, h 15 Highland

DEK

Dehmer Herman, brewer, h 121 Montgomery
Dehmer Joseph, cabinetmkr, h 241 Ferry
Dehmer Joseph, conductor, h 208 Camden
Dehmer Wm, motorman, h 218 Camden
Dehnert Fred, h 380 15th av
Dehnert Fred, dentist, h 249 8th av
**DEHNERT WM F,** dentist, 447 Broad
See page 31
Dehope Albert, stableman, h r 56 William
DeHound M, diamondcutter, h 94 Commerce
Deibel Henry, driver, h 210 Ogden
Deible Aurelia, wid Chas, dressmkr, h 636 Hunterdon
Deichert, Christian M, bagmkr, h 92 Ridgewood av
Deichert Christine, wid John, h 232 Spgfld av
Deidrick Anna R, S 8th st PS, h 321 S 10th
Deidrick Chas, truckman, h 643 Market
Deidrick Hortense, S 8th st PS, h 321 S 10th
Deidrick Mary A, wid Lewis, h 321 S 10th
Deidrick Valentine, tanner, h 62 Komorn
Deifel Joseph Jr, police sergeant, h 284 Littleton av
Deifel Joseph Sr, h 284 Littleton av
Deignan John J, mason, h 49 2nd
Deiler Eugene, mach, h 110 Green
Dein Caroline, wid Michael, h 159 Belmont av
Deininger Wm, harnessmkr, h 253 Broome
Deinst Frank, brewery, h 416 S 8th
Deinstfriend Max, hat, h 26 Boyd
Deir Jacob, ticket agt PRR, 789 Broad, h 28 Astor
Deis Geo, lab, h 107 Belmont av
Deis Max, combmkr, h 436 Walnut
Deis Nicholas, chaircaner, h 165 Broome
Deisler Andrew, Deisler & Son, 43 Pierce
Deisler, Andrew Jr, florist, 31 Holland
Deisler Chas, florist, h 43 Pierce
Deisler Geo, Deisler & Son, 43 Pierce
Deisler Jacob, florist, h 43 Pierce
Deisler Peter, florist, h 43 Pierce
Deisler & Son, Andrew and Geo, milk, 43 Pierce
Deitrich —, cook, h 96 Bank
Deitsman Wm, floorwalker, h 33 Park
Deitz Chas, clk, h 219 Plane
Deitz Garret, mach, h 156 Ferry
Deixel David, hat, h 97 Montgomery
DeJianne Jas, restaurant, 447 Broad
DeJonge Maurice, architect, 224 Market, h 174 William. See p 35
DeJonge Noah, salesman h 282 Washtn
DeJonge Solomon, retired, h 282 Washtn
DeKalb Mary H Mrs (c), matron of col'd Aged and Orphans' Home, 18 Coe pl
DeKempener Francis, jeweler, h 104 Malvern

USE THE **THATCHER FURNACES AND RANGES**
Foundry: Newark. THATCHER FURNACE CO. 240 Water St., N. Y.

R. C. BOICE CO. Office, 10-14 LAFAYETTE ST. Coal Pockets, 562-566 Market St. TELEPHONE 593. COAL



The FAIRLIE & WILSON COAL CO Office 192 Broad Street, Newark, N.J. Pockets, Pennsylvania R.R. Harrison Telephone 70

BARNES & HAYNES, Gen'l Managers No. 188 MARKET STREET, NEWARK, New Jersey
Would you light a cigar with a $1,000 bill at the rate of 5c. DAILY. $1,000 INSURANCE THE COVENANT MUTUAL LIFE gives

DEL

Delabar Edward, pianomkr, h 290 Orange
Delay Bernard, blacksmith, h 504 18th av
DeLa Fer Michael, shoemkr, 26 Boyden
Delamater Sarah, wid Wm, h 827 Degraw av
Delamater Wm J, 204 Market
Delancy Clara, wid Jas, h 145 2d
Delancy Bridget, wid Peter, h 229 Jefferson
Delaney Catherine, wid Daniel, h 116 Bowery
Delaney Daniel, motorman, h 111 Belv av
Delaney Daniel J, tel op, NY, h 116 Bowery
Delaney Edward, Walnut st cigarmfr, h 140 NYav
Delaney Edward E, springmfr, h 191 Jefferson
Delaney Edward Mrs, h 203 Parkhurst
Delaney Edward J, bkkpr, h 312 High
Delaney Ellen wid Richard, h 35 Richards
Delaney Frank, CTwks, h 69 Belleville av
Delaney Frank, currier, h 97 Washtn
Delaney Geo, springmfr, h 312 High
Delaney Geo V, clk, h 312 High
Delaney Harry, carp, h 75 Orange
Delaney Helen, wid John, h 136½ 8th av
Delaney Jas, carp, h 54 Spring
Delaney Jas, hostler, h 199 NYav
Delaney Jas, clk, h 58 Halsey
Delaney Jas, tel op, h 116 Bowery
Delaney Jas A, bkkpr, h 58 Halsey
Keeler Jr, 15 Central Ave., Newark.
Delaney John, h 58 Halsey
Delaney John, motorman, h 80 New
Delaney John, sadirons, h 20 Garden
Delaney Joseph, lab, h 331 Ogden
Delaney Margaret C, Ann st PS, h 116 Bowery
Delaney Martin, mach, h 227 Hunterdon
Delaney Mary Mrs, laundress, 117½ NYav
Delaney Mary Mrs, grocer, 97 Washington, h 11 Breecker
Delaney Mary A, wid Michael, h 614 Warren
Delaney Mary A, wid Patrick, h 553 Mkt
Delaney Matthias, steelwks, h 41 Bowery
Delaney Matthew, eng, h 116 Bowery
Delaney Patrick, polisher, h 74 Union
Delaney Peter, police, h 427 Orange
Delaney Sarah, wid Daniel, h 18 Crittenden
Delaney Timothy, carp, h 32 Dey
Delaney Wm, cabinetmkr, h 242 Norfolk
Delaney Wm, lab, h r 11 Wood
Delaney Wm, moulder, h 104 Bowery
Delangie Fred, mech, h 410 Halsey
Delangie Joseph, mech, h 410 Halsey
Delano Albert, sec Newark and Rosendale Lime and Cement Co, Prud Bdg, 763 Broad, h 173 Clinton av

DEL

Delano Frank E, h 173 Clinton av
Delano Laura, Walnut st PS, h 26 Hill
Delano Sarah, wid David C, grocer, 613 Orange
Delaney Daniel, motorman, h 18 Crittenden
Delaney Daniel, D Delaney & Son, 2 Liberty, 59 Hamilton, h 198 Clinton av
Delaney D & Son, Daniel and John M, springmfrs, 2 Liberty, 59 Hamilton
Delaney Fergis, forger, h 18 Crittenden
Delaney Frank, confectionery, 97 Washtn
Delaney Geo F, mach, h 52 Johnson
Delaney John M, D Delaney & Son, 2 Liberty, 59 Hamilton, h 198 Clinton av
Delaney Joseph F, salesman, h 79 Plane
Delaney Peter, police, h 427 Orange
Delaney Sylvester, forger, h 18 Crittenden
Delaney Wm, leather, h 242 Norfolk
De Lap Amanda J, wid Jeremiah T, h 68 NY av
DeLaVergne Bottle and Seal Co, office 138 E 138th st, N Y, 132 Orange
Delaware Ins Co of Phila, 763 Broad
Delaware, Lackawanna & Western RR city ticket office, 182 Market, F T Fearey, ticket agent
Delaware, Lackawanna & Western RR depot and freight, Broad c Division
THE RAVENE COAL CO., 208-210 Ferry St. See page 786.
Delaware Licorice Mfg Co, Prud bdg, 763 Broad
Delaware & Hudson Canal Co's coal office, branch office, 456 Broad, wholesale and retail, A H Ross & Co, agents
DelBagno Salvator, barber, 74 Orange
DelBosco Rafaille, barber, 408 Broad
DelCorso Antonio, lab, h 117 S Canal
Deldau Geo, butcher, h 203 W Kinney
DelDeo Felice, teacher, h 57 River
DelDeo Raffaele, teacher, h 24 Boyden
DeLeemans Alex, French pharmacist, 132 Spruce
Delelis Tommaso, lab, h 32 Sussex av
**DeLEMOS ADOLF K,** publisher and dealer in sheet music, musical instruments, 657 Broad, h EO
DeLeo Antonio, lab, h 67 River
DeLeo Paolo, lab, h 73 River
DeLeo Salvatore, lab, h 205 8th av
DelFattore Carlo, sal, h 53 River
DelGaizo Luigi, lab, h 29 Garside
DelGatto Vincenzo, lab, h 100 7th av
Delger Christopher, driver, h 382 3d
Delger Herman, driver, h 382 3d
DelGrippo Antonio, lab, h 31 Garside
DelGuercio Alfonso, shoemkr, 24 6th av, h 105 7th av
DelGuercio Carmine, interpreter, h 205 8th av
DelGuercio Carmine, physician, 190 Orange. See p 23

JAS. A. COE & CO. 106 & 108 MULBERRY ST. 68, 70, 72 CLINTON ST. IRON AND STEEL

MOCKRIDGE & SON
97 & 99 MARKET ST, NEWARK
Wood and Slate Mantels . .
Wainscot and Floor Tiling



REAL ESTATE AND INSURANCE. LOANS ON MORTGAGE. E. E. BOND & CO. 791 BROAD STREET

DEL

DelGuercio Emidio lab, h 205 8th av
DelGuercio Luigi, shoemkr, 24 6th av, h 205 8th av
DelGuercio Vincenzo, lab, h 125 7th av
D'Elia Gerardo, lab, h 39 Boyden
D'Elia Valeriano, shoemkr, 120 8th av
D'Elia Vincenzo, grocer, 12 Factory
Delisser Geo W, NY, h 252 Grafton av
DeLiza Mattia, sal, h 42 Adams
DeLiza Rosario, lab, h 42 Adams
Dell Alfred, Alfred Dell & Son, 380 NJRR av, h 54 Pennsylvania av
Dell Alfred & Son, Alfred and Geo W Dell, mattresses, 380 NJRRav
Dell Geo W, Alfred Dell & Son, 380 NJRR av, h 54 Pennsylvania av
Dell Johanna, wid Geo, dressmkr, h 55 Madison
Della Ripa Francesco, tailor, 58 SOav
Della Rossa Vincenzo, lab, h 43 Sheffield
DelLaca Cirillo, lab, h 68 River
Dellane Henry clk, h 153 Howard
DelLeonardis Vincenso, h 63 River
Dell Erba Alex, pastor Mt Pleasant Baptist chh, h 76 Garside
Dell Erba A Mrs, dressmkr, h 69 Garside
Dell'Erma Luigi, shoemkr, 32 Garside
Dellogrippo Onofrio, lab, h 50 Adams
Dellmuth Mary, wid Chas, h 84 Richmond
Dellworth Emma, nurse, h 77 Lincoln Park
Delmarter Wm J, salesman, h 97 Quitman
Delmonoco Vincenzo, barber, h 472 Central av
Keeley Cure, 15 Central Ave., Newark.
DelMonte Parlo, shoemkr, 219 13th av
Delmonte Pasquale, barber, 88 Morton, h 118 Broome
DelMonte Pasquale, carp, h 88 Morton
DelNegro Alfonso, stonecutter, h 181 Commerce
DelNegro Benjamino, shoemkr, h 28 Rutgers
DelNegro Domenico, barber, h 151 Norfolk
Deloit Chas, police, h 560 Market
DeLong A D Dr, ad 1105 Broad
DeLong Emily, wid Delavan, h 1105 Broad
DeLong Felix, mach, h 68 SOav
DeLordo N Angelo, shoemkr, 4 Bedford
DeLorenzo Antonio, lab, h 19 Lock
DeLorenzo Demetro, lab, h 60 Monroe
DeLorenzo Raffaele, stonecutter, h 511 Mkt
DelPreside Giuseppe, lab, h 15 Lock
DelPriore Giuseppe, tailor, 47 Prince
Delrusso Frank, barber, h 54 Madison
Delsapio Marcellino, mason, h 20 Boyden
Delsarte Mfg Co E J Swartwout, pres, 62 NJRRav and 73 Hamilton
Delsot Chas, policeman, h 560 Market
DelTufo Donato, shoemkr, h 47 Lock
Physicians' office hours, page 23

DEM

DelTufo Donato, shoemkr, 5th av n Mt Prospect av
DelTufo Francesco, lab, h 23 Nassau
DelTufo Pasquale, sal, 290 8th av
DelTufo Petro barber 269 Plane
DeLuca Diodato, barber, 39 Hayes
DeLuca Mariano, barber, 16 Factory
DeLuca Michelangelo, lab h 40 Jefferson
DeLucia Vincenzo, lab, h 293 Morris av
Delvalle Joseph, diamond polisher, h 94 Commerce
DelVecchio Abele stonecutter, h 27 River
DelVecchio Angelo, tailor, h 75 William
DelVecchio Carolo, mason, 29 Garside
DelVecchio Donato, barber, 397 Central av
DelVecchio Donato, lab, h 67 River
DelVecchio Francesco, lab h 11 Newark
DelVecchio Francesco, lab, h 35 Sheffield
DelVecchio Nicolina, barber, h 5 Grove
DelVecchio Vecchio, tailor h 5 Grove
Delvellis Emil, mach, h 470 High
DeMaio Alfonso, mason, h 137 7th av
DeMaio Antonio, shoemkr, h 110 Clinton av
DeMaio Francesco, shoemkr, 137 7th av
DeMaio Vincenzo, mason, h 137 7th av
Demarest Addie, wid Frank, h 38 Bloomfield av
Demarest Angelo, barber, h 68 Clifton av
Demarest Anna M, music teacher, h 90 W Kinney
Demarest Augustus, shipping clk, NY, h 219 Roseville av
Demarest A Ellen, wid N J, h 78 Mt Pleasant av
Demarest Benj G, title officer of Fidelity Title & Deposit Co, 781 Broad, h 42 Mulberry
Demarest Chas A, mason, h 148 Littleton av
**DEMAREST CHAS S,** iron safes, 796 Broad, h Woodbridge, NJ. See adv index
Demarest Claude C, mach, h 9 Boston
Demarest Daniel, N J Demarest & Co, 91 NJRRav, h 119 Orchard
Demarest Gussie, wid Wm, h 41½ Clark
Demarest Horace E, com mer, NY, ad Parker c Montclair av
Demarest H W, mason, h 110 Bleecker
Demarest Jas G, harnessmkr, h 7 Orange pl
Demarest Jas H, carp, h 142 Verona av
Demarest Jas H, ins, 799 Emmett
Demarest Jasper D, mgr, h 86 Walnut
Demarest Jeremiah, Pacific Bank, NY, h 60 Mt Pleasant av
Demarest Jessie, wid Harry, h 107 Sumr av
Demarest John, jeweler, h 49 Hill
Demarest John D, mason, h 102 Sumr av
Demarest John H, master mason, h 107 Summer av

MYRON W. MORSE, 139 Third Avenue
SIGN RED WHITE BLUE COLORS
Real Estate, Coal and Insurance

FIDELITY TITLE & DEPOSIT CO. GUARANTEES TITLES AT FIXED RATES WITH NO EXTRA CHARGES.

R. C. BOICE CO. Office, 10-14 LAFAYETTE ST. Coal Pockets, 562-566 Market St. TELEPHONE 593. COAL





Demarest John H, plumber, h 142 Verona av
Demarest Louis, clk, h 110 Bleecker
Demarest Lyman, NY, h 729 Summer av
Demarest N J & Co Daniel Demarest, saddle, harness mfrs, 91 NJRRav
Demarest Peter, mason, 728 Broad, h 7 Orange pl
Demarest Peter C, clk, h 110 Bleecker
Demarest Samuel bkkpr, h 107 Summer av
Demarest Sarah, wid Thos, h 245 Bergen
Demarest Stephen G, retired, h 36 Taylor
Demarest Wm, carp h 156 Orange
Demarest Wm A clk, h 85 Wright
Demarest Wm H, mason, h 93 S 8th
Demars Wm, plumbing, steam, gas fitting, 77 Mechanic, h 2 Milford av See p 41
DeMasure Gertrude, wid Louise h 468 Washington
Dembrueski Mary Ann, wid Michael, h 82 Elm
Demer Wm, motorman, h 218 Camden
Demeter Frank, shoemkr h 293 Spgfld av
DeFilippo Galtano lab, h 10 River
Demin Cornelius R Demin & Co 15 Hayes
Demin & Co, C R Demin, upholsterers, 15 Hayes See adv index
Deming Geo, brassfinisher, h 229 Adams
Demino Felix tailor h 128 Bank
Demko Michael carp h 135 West
Keeley Ave, 5 Central Ave, Newark.
Demline Geo, harnessmkr, h 61 Union
Demling Albert L, driver, h 16 Lafayette
Demme Geo, tanner, h 87 St Charles
Demmer Chas, shoemkr, h 596 S 18th
Demmer Wm, jeweler, h 100 Holland
Demmer Wm, shoemkr, h 100 Holland
Demond Jas W (c), driver, h 136 Thomas
DeMoss W S, h 146 Union
DeMott Geo, salesman, h 66 High
DeMott Jas Y, jeweler, h 204 Plane
DeMott John H State agt for Bankers Life Assn of Des Moines, Ia, 800 Broad, h Flemington
DeMott Linda M, teacher S 15th st PS, h 204 Plane
DeMott Lizzie, wid Anthony (c), h 354 Central av
DeMott Mary, wid Isaac M, h 63 Newark
DeMott Peter, hat, h 63 Newark
DeMott Susan wid Abraham, (c), h 354 Central av
DeMott Wm H, clk, h 103 Summer av
DeMott Wm H, tailor, h 160 Fairmount av
DeMott Wm S, h 769 High
Dempsey Bros John and Thos, crockery, 617 Broad
Dempsey Chas, lab, h 296 Lake
Dempsey Christopher, livery, h 324 Mt Pleasant av
Law Department, page 11

DEM

DEMIN & CO.

Carpet Cleaning, Laying, Upholstering and Cabinet Work

Carpets of every description taken up, made and laid. Shades made and hung
Hair Mattresses made over as good as new

15 HAYES STREET

Near South Orange Avenue, Newark, N. J.

Dempsey Christopher A, fruit, 78 Central av
Dempsey Dennis S, moulder, h 226 Fairmount av
Dempsey E T, tel op, h 1246 Broad
Dempsey Jas A, lawyer, 800 Broad, h 226 Fairmount av. See page 9
Dempsey Jas M, sal, h 69 7th av & 17 New
Dempsey John, Dempsey Bros, 617 Broad, h 164 Belleville av
Dempsey John, driver, h 423 New
Dempsey John, farmer, h 731 Bergen
Dempsey John, licoricewks, h 262 8th av
Dempsey John, salesman, h 11 Gouverneur
Dempsey John, shoemkr, h 226 Fairmount av
Dempsey John, switchman, NJRRav, h 31 Vesey
THE RAVENE COAL CO, 208-210 Ferry St See page 786
Dempsey John E, eng, h 7½ Lister av
Dempsey John F, clk, 432 High
Dempsey John F, salesman, h 11 Gouverneur
Dempsey John H Jr, engraver, h 226 Fairmount av
Dempsey John J, blacksmith h 99 Barclay
Dempsey Mary, wid John, h 103 Tichenor
Dempsey Michael, lab, h 39 Vincent
Dempsey Michael P, agt h 18 Wall
Dempsey Patrick, licoricewks, h 262 8th av
Dempsey Patrick, fruits, 92 Park pl, h 91 8th av
Dempsey Patrick, polisher, h 22 Garden
Dempsey Stephen, lab, h 35 Vincent
Dempsey Thos, Dempsey Bros, 617 Broad, h 164 Belleville av
Dempsey Thos, lab, h 39 Vincent
Dempsey Thos, produce, h 324 Mt Pleasant av
Dempsey Thos, RRclk, h 211 2d
Dempsey Thos, sale stables, 395 High
Dempsey Wm, driver, h 75 Garden
Dempsey Wm, leather, h 125 Newark

HONEYWELL & PAINTER, UNDERTAKERS G. W. HONEYWELL Late with E. B. Woodruff 884 BROAD ST. 'PHONE 759-A

Make no mistake, if you want reliable goods, go only to the stores of . . . The Great Atlantic and Pacific Tea Co. 130 BROAD ST & 174 SPRINGFIELD AVE 107 MARKET ST cor. WASHINGTON ST Use A.&P. Extracts

JAS A. COE & CO. 106 & 108 MULBERRY ST 68, 70, 72 CLINTON ST. IRON AND STEEL

DAVID HARPER THE BLUE STONE DEALER
No. 122 NORTH ELEVENTH STREET GENERAL CONTRACTOR

NEWARK MANTEL & FURNITURE CO. W. J. BILNE Manager 251 & 252 MARKET STREET, NEWARK, N. J. Manufacturers Wood and Slate Mantels; Tiling and Brass Goods; Fine Cabinet Work to order



DEM

Dempsey Wm A, ins, 784 Broad, h 75 State
Dempsey Julia, bkkpr, h 226 Fairmount av
Demry Louis P, carp, h 327 15th av
Demund Chas Jr (c), sawyer, h 119 Adams
Demund Geo M (c), musician, h 147 Academy
Demund Harry R (c), clk, 884 Broad
Demund Peter Jr (c), woodfinisher, h 119 Adams
Demund Rebecca (c), wid Peter, h 119 Adams
Demund Wm H (c), janitor Newark National Bank, 761, h 884 Broad
Denapoli Antonio, tailor, h 68 Sussex av
DeNardo A Michele, carp, h 13 Prince
Denbigh John L, captain, h 10 Jefferson
Denbigh Richard, Hay Foundry and Iron wks, Plum Pt la, h 25 Passaic av
Denbigh Samuel, captain, h 35 Passaic av
Denbigh Wm H, captain, h 155 Passaic av
Denburg Hyman, furniture, 223 Court, h 79 Prince
Denburg Jacob, bakery, 232 Court
Denburger Joseph, japanner h 87 Winans av
Denby Alex, lab, h 99 Boyden
Dencer Julius, baker, h 253 Ferry
Denekon Fred, watchman, h 219 E Kinney
Dengel Chas, barber, 276 Ferry
Dengler Adelaide, wid Henry, h 230 Hunterdon
Kee by Cure, 15 Central Ave., Newark.
Denham Elmer, watchcasemkr, h 25 N 11th
Denice Christina Mrs (c), h 15 King
DeNicola Gaetano, carp, 30 Garside
DeNicola Lorenzo, carp, h 11 Newark
DeNicola Parlo, lab, h 15 Lock
DeNicola Pasquale, tailor, h 505 Market
DeNicola Rocco, barber, 30 Garside
Denig Thos, conductor, h 729 Sheffield
Denig Wm, plumber, h 66 Golden
Dening Geo A, brewer, h 10 Av L
Denise Frank, engraver, h Old Blmfid rd
Denison Albert E, watchcasemkr, h 113 N 14th
Denison Chas B, bkkpr, h 107 Pacific
Denison Emma P wid Jas H, h 150 Belleville av
Denison Geo, finisher, h 113 N 14th
Denison John B, grocer, 107 Pacific
Denk Adam, japanner, grocer, 473 Hunterdon
Denker August, lab, h 96 Nassau
Denley Fred, shoemkr, h 144 Ferry
Denly Wm, tanner, h 112 Camden
Denman Abram C, sec Atha & Illingworth Co, ft Chapel, h 302 6th av
Denman Abram C Jr, h 302 6th av
Denman Arthur R, lawyer, 783 Broad, h 17 Park
Physicians' Office Hours, page 23

DEN

Denman Albert S, cooperage, Harrison, h 319 High
Denman David J, motorman, h 639 Hunterdon
Denman Edmund, trunkmkr, h 95 Emmett
Denman Eliza H, wid John C, h 982 Broad
Denman Geo H, h 517 Washington
Denman Geo M, mach, h 44 Eagles
Denman Geo V, Eng No 4, h 39 Essex
Denman Harry, buttonmkr, h 139 Norfolk
Denman Isaac R, h 44 Mulberry
Denman Jennie H, dressmkr, h 72 Green
Denman John, hat, h 107 Bergen
Denman Julius R, glass bender, 130 Arlington, h Clinton twp
Denman Mary R, wid Isaac M, h 44 Mulberry
Denman Wellington C, h 103 Sheffield
Dennebaum Christian, sal, 136 Orange
Dennebaum Eva wid Peter, h 43 Jacob
Dennebaum Geo, jeweler, h 43 Jacob
Dennebaum John, sal, 289 Central av, h 96 Norfolk
Dennebaum Joseph, painter, h 43 Jacob
Dennebaum Peter, driver, h 154 Spgfld av
Dennebury Solomon, painter, h 93 Prince
Denneby Patrick, DSMwks, h 99 Colden
Denneby Wm, leather, h 99 Colden
Denner Chrislof, lab, h 284 Plane
Denner Dora, wid John, h 402 S 7th
Denner Geo, hat, h 402 S 7th
Denner John, h 76 Morton
Dennholz Joseph, peddler, h 52 Belmont av
Dennier Christof, barber, 284 Plane
Dennerlein Chas, butcher, 424 Walnut
Dennerlein John, driver, h 377 SOav
Dennin Cornelius B, h 282 Central av
Denning Elizabeth, wid Geo A, h 10 Av L
Denning Chas, clk, h 79 SOav
Denning Jas, watchman, h 79 SOav
Denning John, gateman PRR, h 73 Pennington
Denning Malinda, wid Richard, h 203½ Elm
Denning Mary A, h 94 Vesey
Denning Michael, DMSwks, h 205 Washtn
Denning Thos F, Newark News Co, h 117 Fairmount av
Denning Thos F, bottler, 121 South
Denninger Andreas, driver, h 68 Mott
Denninger Chas, carp, h 589 Montgomery av
Denninger Edward, bagmkr, h 92 Magazine
Denninger Eva, wid Geo, h 71 Fairview av
Denninger Jos, Denninger & Ulrich, 263 Court, h 6 Belmont av
Denninger Mary, wid Andrew, h 92 Magazine
Denninger & Ulrich, Joseph Denninger and Benedict Ulrich, undertakers, 263 Court

Coal and Wood PARK AVENUE COAL CO., 14th Street and Park Avenue, East Orange, N. J.

FIDELITY TITLE & DEPOSIT CO. LOANS MONEY ON BOND AND MORTGAGE. TRUSTS OF EVERY CHARACTER ADMINISTERED.

R. C. BOICE CO. Office, 10-14 LAFAYETTE ST. Coal Pockets, 562-566 Market St. TELEPHONE 593. COAL



The FAIRLIE & WILSON COAL CO. Office 492 Broad Street, Newark, N.J. Pockets, Pennsylvania R.R. Harrison Telephone 70

BARNES & HAINES, Gen'l Managers No. 188 MARKET STREET, NEWARK, New Jersey
25c. DAILY $5,000 INSURANCE at the rate of
If not over 37 years old, the COVENANT MUTUAL LIFE gives

DEN

Dennis Alfred L, M R Dennis & Co, Post & Flagg, 774 Broad, h 25 James
Dennis Andrew J, A J Dennis & Co, grocers, Orange c 6th, h 129 N 7th
Dennis Anna A clk, h 43 13th av
Dennis A J & Co, grocers, 471 Orange
Dennis Belle, wid J Eugene, h 52 James
Dennis Calvin L, salesman, h 52 James
Dennis Chas, gasfitter, h 84 Camden
Dennis Chas A, clk, h 19 Taylor
Dennis Chas B (c), undertaker, 17 W Kinney
Dennis Col R R, h 83 New
Dennis Ed, blacksmith, h 137 Washington
Dennis Elizabeth Mrs, h 43 13th av
Dennis Emmett, milk, h 76 Burnet
Dennis Eugene E, painter, h 366 Central av
Dennis Frank W, teamster, h 25 Austin
Dennis Geo A, trunkmkr, h 13 Richmond
Dennis Harry C, treas, h 51 E Kinney
Dennis Homer E, shoemkr, h 366 Central av
Dennis Isaiah, timekeeper, b 27 Humboldt
Dennis Jas H, fancy mats, h 58 Taylor
Dennis John, physician, 287 Belleville av. See p 23
Dennis John E, shoemkr, h 124 Cabinet
Dennis Jos R, h 25 James
Dennis Josephine, wid Martin R, h 25 James
Keeley cure, 15 Central Ave., Newark.
Dennis J Wesley, watchman, Prud bdg, 763 Broad, h 36 Walnut
Dennis Laban, physician, 30 Central av
Dennis Laban W, sec, h 536 Warren
Dennis Martin, Martin Dennis Chrome Tannage Co, 458 Market, h 25 Park
Dennis Martin Chrome Tannage Co, tanners' supplies, 458 Market
Dennis Martin R & Co, foreign bankers and agents for ocean steamers, 774 Broad
Dennis M mach, h 27 Humboldt
Dennis Nelhe, bkkpr, h 11 Highland av
Dennis Richard bricklayer, h 23 Bridge
Dennis Robert Jr, mason, h 11 Highland av
Dennis Robert R, mason, h 11 Highland av
Dennis Samuel, trunkmkr, h 24 Miller
Dennis Samuel S, treas, office 38 Mechanic, 739 Broad
Dennis Sarah E Mrs, dressmkr, h 365 High
Dennis Theo A, cutter, h 89 Newton
Dennis Thos J upholsterer, 849 Broad, h Madison
Dennis Wm A, ins, h 89 Newton
Dennis Zeb, assayer, h 21 Grant
Dennison Chas, Prud, h 107 Pacific
Dennison Emma, wid J H, h 150 Bely av
Dennison John B, rubber, h 107 Pacific
Dennison Daniel H, mach, h 308 Bank
Denny Arthur, clk, h 100½ 3d av
Architects' Department, page 35

DEN

WALTER L. BEITELL EDMUND A. HALSEY
BEITELL & HALSEY
SURVEYORS
179 MARKET ST, NEWARK, N.J.
FIRST FLOOR TEL. NO. 954

Denny Brothers, Edward B and Geo H, steam heating, 19 Carteret
Denny Edward B, Denny Bros, 19 Carteret, h 71 Heller Park Way
Denny Geo H, Denny Bros, 19 Carteret, h 100½ 3d av
Denny John N, treas, h 185 Washington
Denny John W, Jas A Banister Co, supt, 185 Washington, h 105 3d av
Denny Louis E, clk, h 71 Heller Parkway
Denny Mary J, wid Jas H, r 111 Sumr av
Denny Otto M, laundry h 369 Spgfld av
Denny Patrick plumber h 209½ Elm
Denny Wm, gadener, h 42 Hecker
Deno Chas, cutler, h 88 Littleton av
Denourie Frank H, eng, h 89 N 14th
Densinger Henry, assayer, h 97 Magazine
Denson Augusta, liveryman, h 83 Tichenor
Denson Geo, hostler, h 250 NJRR av
Denson Thos, PRR, h 73 South
Denson Virginia (c), wid John Henry, h 86 Pennington
Denson Wm, sexton, h 125 Pennington
Denstedt Arthur, painter, h 299 8th av
Dent Edwin E, clk, h 490 Broad
Dent John S, lab, h 8 7th av
Dente Federico, shoemkr, h 144 Ferry
Dente Giorgio, lab, h 41 Adams
Dente Giuseppe, shoemkr, 144 Ferry
Dente Marco, lab, h 161 Commerce
Dente Mickele junk dealer, h 121 S Canal
Dente M Giorgio, lab, h 45 Adams
THE RAVENE COAL CO 208-210 Ferry St. See page 786.
Dentler August, carp, 78 Morton
Denton Eugene W Hallock, Denton & Co, S 8th c 11th av, ad 114 S 8th
Denton Frank, salesman, h 40 Park
Denton Geo W, clk, h 10 Runyon
Denton Isabella, wid Wm S, h 232 Elm
Denton Jas, painter, h 102 Malvern
Denton Joseph N, coach painter, h 10 Runyon
Denton L, clk, h 111 Brunswick
Denton Nathan F Jr, bkkpr, h 32 Avon av
Denton Oscar M, butcher, h 19 80av
Denton S J, ad 114 S 8th
Denton Thos B, Essex Pharmacy, 553 Orange h 53 S 12th
Denton Wm, box factory h 640 Bergen
Dentists' Office Hours, page 31

JAS. A. COE & CO. 106 & 108 MULBERRY ST. 68, 70, 72 CLINTON ST. IRON AND STEEL

FIDELITY TITLE & DEPOSIT CO. LOANS MONEY ON BOND AND MORTGAGE. TRUSTS OF EVERY CHARACTER ADMINISTERED.



E. E. BOND & CO. 791 BROAD STREET
REAL ESTATE AND INSURANCE. LOANS ON MORTGAGE.

DEN

Denton W H, sash, blinds, h 111 Brunswick
Dentz Antonio, shoemkr, h 144 Ferry
Denus John L, sal, 172 W Kinney
Denus Mary, wid Lawrence, h 66 Montgomery
Denver John, Denver & Daly, 411 Market, h 16 Union
Denver & Daly, John Denver and Thos Daly, horseshoers, 411 Market
Denver & Rio Grande Ex Co, C C Bacon, mgr, 191 Market
Denz John, brewer, 301 W Kinney
Denzer Julius, baker h 251 Ferry
Denzinger Henry, boxmkr, h 97 Magazine
Denzinger Thos, bridgebldr, h 73 Bremen
Denzler Mary, wid John, h 217 S 9th
Denzseisen Eugene, clk, h 438 S 9th
Denzseisen Fritz, hatter, h 438 S 9th
DeOlo Dennis, barber, 397 Central av
DePaola Francesco, lab, h 295 Morris av
DePaola Gioachino, lab, h 24 Sayres
DePaola Michele, lab, h 295 Morris av
DePaolo Raffaele, carp, h 17 Prince
DePasquale Salvatore, driver, h 113 7th av
DePasquale Vincenso, lab, h 69 Monroe
Deperti Vito, lab, h 15 Hoyt
Depew Rufus, mach, h 43 Boston
Deppe Christian woodturner, h 168 Pacific
Deppe Louis, jeweler, h 203 Pacific
Keele, ...re, 15 Central Ave., Newark.
Deppert Frank brewer, h 240 W Kinney
Deppert Frank A, clk, h 67½ S 13th
Deppert Frank E, engraver, h 67½ S 13th
Depre John, trunkmkr, h 289 W Kinney
Depretz Fred, truckman, h 143 Ferry
Depue David A, Justice Supreme Court, Court House, 21 E Park
Depue Edward, clk, h 282 S 9th
Depue Hannah, h 17 W Park
Depue Sherrard, Depue & Parker, Prud bdg, 763 Broad, h 32 Centre
Depue & Parker, Sherrard Depue and Chauncey G Parker, lawyers, Prud bdg, 763 Broad See p 11
DeRaismes & Co, mfg jewelers, 23 Marshall
Deramo Chas, baker, h 135 Academy
Derby Henry, NY, h 786 Highland av
Derby Samuel J, teacher, N A, h 156 Quitman
Derbyshire John, janitor Triton B C, h 14 Seabury
Dercker Henry, grinder, h 36 Camden
Dercks Wm, ship carp, h 79 Chambers
DeRegatis Emidio, lab, h 19 Lock
DeRegatis Gabriele, lab, h 19 Lock
DeRegatis Lorenzo, lab, h 29 Garside
DeRegatis Nicolas, grocer, h 19 Lock
DeRensi Francesco, shoemkr 475 Washtn
DeRensi Nicola, lab, h 27 Madison
Derer Frank, leather, h 25 Madison

DES

Derham Wm, sten, h 378 Summer av
DeRichmond Henry L, gen agt Brooklyn Life Ins Co, 139 Badger av
Derick Wm, millwright, h 204½ Orange
Derivaux Chas Jr, silverplater, h 310 S 7th
Derivaux Chas E, silverplater, h 310 S 7th
Derivaux F Xavier, American Cordovan Tannery, 90 Somerset, h 623 High
Derivaux F X & Co, American Cordovan Tannery, 90 Somerset
Derivaux Jacob, plumber, h 310 S 7th
Derivaux Mary, dressmkr, h 329 S 7th
Dermondy John, J Dermondy & Son h 145 4th av
Dermondy John J, mason, h 145 4th av
Dermondy Wm J, mason, h 145 4th av
Derocatis Francesco, shoemkr, h 157 Chestnut
Derogates Frank, shoemkr, h 116½ Pacific
Derogatis Arcangelo, barber, h 149 Pacific
Derogatis Frank, shoemkr, h 149 Pacific
DeRollo Pasquale, lab, h 153 S Canal
DeRonde Edward, clk, h 118 N 6th
DeRoque Henry, ins, h 55 NY av
DeRosa Angelo, shoemkr, h 107 S Canal
DeRosa Frank, h 71 Monroe
DeRosa Giovamis, baker, 53 Boyden
Derr Fred, driver, h 134 Howard
Derr Geo W, journalist, ad 50 Murray
Derrick Fred, driver, h 24 Camfield
Derrick Jas, toolmkr h 85 Union
Derrig Annie, wid John h 129 Sheffield
Derrig Francis, trunkmkr, h 66 Colden
Derrig John, CTwks, h 66 Colden
Derrig Patrick, painter, h 121 Sheffield
Derring Peter, clk, h 11 Seabury pl
Derringer Frank, trunkmkr, 18 Jones
Derry Edward, tailor h 53 Union
Derry Jas, carp h 66 Colden
Dersch John brewery, h 264 Adams
Dershuck Peter, filemkr, h 827 Parker
Dervald Adam confectioner, 125 7th av
Dervin Ann, 7 Boston
Desacia Archibald, lab, h 229 W Kinney
DeSalvo Ferdinando, mason, h 6 Garside
DeSalvo Pasquale, barber 565 Market
DeSanctis Donato, lab, h 62 Monroe
DeSanctis Donato Jr, lab, h 62 Monroe
DeSanctis Francesco, lab, h 62 Monroe
DeSanctis Gregorio, lab, h 62 Monroe
DeSanctis Pasquale, lab, h 62 Monroe
DeSanctis Nicola, tailor 295 Morris av
Desanto Francesco, lab, h 39 Dod al
Desch Andrew trunkmkr, h 15 Sayre
Desch Anna, wid Joseph, sal, 372 S Oav
Desch Chas, grocer, 424 Springfield av
Desch Chas Jr, clk, h 424 Springfield av
Desch Chas F, mach h 96 Houston
Desch Chas J sal 62 Charlton
Desch Eva, dressmkr, h 282 Hunterdon
Desch John, salesman, h 80 Stratford pl

Real Estate, Coal and Insurance. MYRON W. MORSE SIGN RED WHITE BLUE COLORS 139 Third Ave. 8th Ward Real Estate a Specialty.

R. Walsh & Co. ICE CREAM & CANDY MAKERS
157 MARKET STREET 673 BROAD STREET

R. C. BOICE CO. Office, 10-14 LAFAYETTE ST. Coal Pockets, 562-566 Market St. TELEPHONE 593. COAL



THE GREAT ATLANTIC AND PACIFIC TEA CO. Headquarters for Best Grades of Teas, Coffees, Spices, Baking Powder, &c. 730 Broad St & 174 Springfield Ave. 107 Market St cor. Washington St.

NEWARK ELECTROTYPE FOUNDRY WILSON BUILDING 46-52 Lawrence St.

DES

Desch John, hat, h 27 14th av
Desch John, trunkmkr, h 282 Hunterdon
Desch Joseph, bartender, h 372 SOav
Desch Joseph, clk, h 434 Springfield av
Desch Joseph, sash hands, h 470 S 18th
Desch Lorenz, mason, h 202 Bruce
Desch Magdalen, wid Chas, h 54 Charlton
Desch Valentine, oysterman, h 139 Norfolk
Deschanes Nellie, wid Robert, h 39 S 10th
Deschler Sebastian, polisher, 23 Alling
Deschler Lena, wid Lucino, h 87 Barbara
Desforges Theo, culler, h 115 Summer av
Desiong Elmer, clk, h 205 Walnut
Desiong Wm, milkman, h 23 Elizabeth
Desiong Sarah, h 230 Springfield av
Desiderio Giovanni, tailor, 31 Garside
Desimone Alfonso, shoemkr, 301 Morris av
DeSimone Domenico, shoemkr, 301 Morris av
Desmond Abbie, h 60 Belleville av
Desmond Daniel, glassblower, h 35 Grant
Desmond Daniel, tan, h 18 Clayton
Desmond Jas, glassblower, h 35 Grant
Desmond Johanna, wid Wm, h 43 Hudson
Desmond John, licoricewks, h 41 Ridge
Desmond Wm, lab, h 43 Hudson
Despensieri Giuseppe, barber, 634 Market
Dessing Anthony, carp, h 47 8th av
De Stefano Antonio, lab, h 39 Hayes
Destefano Eugene, fruit, 237 Bank
Dester Fred, carp, h 429 Springfield av
Keeley Cure, 15 Central Ave., Newark.
Dester Fred, sal, 429 Springfield av
Dester Peter, painter, h 392 Morris av
Detmer Chas, soda water, h 9 S 6th
Detterding Herman, ropewkr, h 24 Hudson
Dettes Geo, shoemkr, h 77 Morton
Dettinger Henry, butcher, h 136 Belmont
Dettlebach Cyrus, vice pres Dime Savings Institution, 759 Broad, h 41 Broome
Dettlebach Emanuel, salesman, h 213 5th
Dettmer Catherine, wid Wm, h 79 Magnolia
Dettmer Juliet Franklin PS, h 185 Garside
Detzner Chas, barber, 149 SOav
Deubel Emil, tailor, h 61 Bowery
Deubel J R, h 308 15th av
Deubel Rosina, wid Ignatz, 308 15th av
Deubert John, mason, h 235 Livingston
Deubler Marcus, mason, h 322 18th av
Deuchler August, bkkpr, h 41 Mercer
Deuchler Christian, watchman, h 74 Belmont av
Deuchler Joseph, wheelwright, 51 Lincoln
Deuchler Rose, wid August, h 41 Mercer
Deuchler Veronika, wid Joseph, h 51 Lincoln
Deumoure Jennie Mrs, clairvoyant, 22 Academy
Deurer Chas, chainmkr, h 40 Division pl
Deurer John, shoemkr, 292 Mulberry

DEV

Deurer Theo J, jeweler, h 21 Waverly pl
Deus Chas, scissors, h 391 S 8th
Deutesfeld Wm, bartender, h 117 William
Deutsch Abraham, tailor, h 79 Prince
Deutsch Abraham B, mason, h 90 Broome
Deutsch Free Methodist chh, 11 Jones
Deutsch W M, supt NY Filter Co, 65 NJ RRav, h Elizabeth, NJ
Deutsche Evangeltsche Protestantische Kirche, G Schambach, pastor, 60 Mulberry
Deutsche Landwehr & Krieger, 459 Springfield av
Deutsche Maurer U, Bockleinleger Unions, No 16, Chas Schetelich, pres, 240 Springfield av
Deutscher Veteranen und Krieger Bund, 48 William
Devall Geo, usher Waldmann's, h 442 S 19th
THE RAVENE COAL CO., 208-210 Ferry St. See page 786.
Devaney Jas, electrician, h 63 Lawrence
DeVares John, ins agt, h 54 Wallace
DeVaul Richard, toolmkr, h 102 Waverly pl
DeVausney Franklin S, bkkpr, h 60 3d
DeVausney Jacob, plumber, 500 Orange, h 60 3d. See adv index
DeVausney John, diamondsetter, h 492 Washington
DeVausney Millard J, pictureframe, h 84 Bleecker
DeVausney Rachel, wid Thos H, h 128 Belleville av
DeVausney Thos H, diamondsetter, h 19 Beach
Devendorf Frank D, stairbuilder, 124 Mt Prospect av
Dever Patrick, lab, h 109 Tichenor
Devere Edward, polisher, h 23 Vincent
Devere Robert F (c), baggage express, h 52 Tichenor
Deveres Kate Mrs, boarding, h 99 Commerce
Deveres Wm H, massage, h 99 Commerce
Deverick Peter, windowdresser, h 145 4th av
Devey Edwin, saddlery hardware, h 92 Sandford
Devey Wm, newsdealer, 141 Warren
Devey Wm E, saddlery hardware, h 92 Sandford
Devine Agnes, wid Benedict, h 20 Orleans
Devine Ann, wid Terrence, h 353 S 9th
Devine Arthur, real estate, 179 Market, h 43 Fulton
Devine Bernard, marblecutter, h 74 Richmond
Devine Bridget, wid Hugh, h 322 Warren
Devine Catherine, wid John, h 292 S 8th
Devine Chas, mach, h 293 Bank
Devine Chas E, ad 353 S 9th

JAS. A. COE & CO. 106 & 108 MULBERRY ST. 68, 70, 72 CLINTON ST. IRON AND STEEL

FIDELITY TITLE & DEPOSIT CO. GUARANTEES TITLES AT FIXED RATES WITH NO EXTRA CHARGES.



FRANK WISJOHN, Real Estate, 757 BROAD ST.

Coal and Wood PARK AVENUE COAL CO., 14th Street and Park Avenue, East Orange, N. J.

DEV

Devine Christopher, buffer, h 293 Bank
Devine Eliza, bkkpr, h 67 13th av
Devine Ellen, wid Jas, grocer, h 32 Ridge
Devine Frank A, agent, h 20 13th av
Devine Gregory, clk, h 389 Central av
Devine Hannah, wid Jas, h 10 Arch
Devine Henry, mach, h 22 Nassau
Devine Jas, leathersplitter, h 28 Oxford
Devine Jas, glazier, h 77 Prospect
Devine Jas, peddler, h 21 Clayton
Devine John, driver, h 63 Gould av
Devine John, DMSwks, h 131 Sheffield
Devine John, hardware, h 292 S 8th
Devine John P, mach, h 321 Market
Devine Joseph, hat, h 144 Ferry
Devine Julia, wid John, h 67 13th av
Devine Mary Mrs, h 318 Bloomfield av
Devine Mary, wid Patrick, h 21 Clayton
Devine Mary E, clk, h 353 S 9th
Devine Michael, lab, h 611 N 3d
Devine Michael Henry, jeweler, h 133 Stone
Devine Owen, foreman, h 259 Norfolk
Devine Patrick, bags, 11 Wilburton pl
Devine Peter, mach, h 73 Merchant
Devine Rose, wid, h 569 Market
Devine Terrence, printer, h 81 Baldwin
Devine Thos, mablecutter, h 389 Central av
Devine Thos, shoemkr, 74 Richmond
Keeney Jos, 5 Ben. a Ave., Newark.
Devine Thos, zincwks, h 73 Mott
Devine T Mrs, fancygoods, 49 Sherman av, h 81 Baldwin
Devine T Joseph, mgr, 781 Broad, h 49 Sussex av, Orange, NJ
Devine Wm J, jeweler, h 139 Clifton av
Devine Wm P, Sheridan & Devine, 107 Hamilton, h Vailsburg, NJ
DeVita Raffaele, shoemkr, h 130 Lafayette
DeVito Alfonso, shoemkr, 38 Drift
DeVito Filippo, lab, h 2 Garside
DeVito Pietro, shoemkr, 216 8th av
DeVito Rocco, lab, h 18 Drift
DeVito Silvio, shoemkr, 38 Drift
Devitt Henry W, Mutual Life Ins Co, NY, h 166 N 9th
Devitta Michael, sanitary police, 843 Broad
DeVivo Federico, barber, h 48½ Ferry
Devivo Fred, barber, h 48½ Ferry
Devley Patrick, lab, h 50 Lister av
Devlin Frank, F & H J Devlin, 261 Elm, h 76 Congress
Devlin F & H J, Frank and Hugh J, brass foundry, 261 Elm
Devlin Hugh J, F & H J Devlin, 261 Elm, h 76 Congress
Devlin Jane, dressmkr, h 35 Grant
Devlin John, sal, 95½ Academy
Devlin Joseph, jeweler, h 17 Hecker
Devlin J Wilson, supt, h 128 Norfolk
Devlin Margaret, inspector, h 35 Grant

DEW

Devlin Martha, grocer, h 326 New
Devlin Mary, wid Patrick, h 76 Congress
Devlin Patrick, brass moulder, h 76 Congress
Devlin Thos, shoemkr, h 73 Union
Devling Wm, eng, h 817 Parker
Devoe Alex, cutter, h 166 S 7th
Devoe Alfred, bkkpr, h 188 Elm
Devoe Alfred L, bkkpr, h 188 Elm
Devoe Ann, wid Wm H, h 165 Summit
Devoe Archibald, dentist, h 29½ S 12th
DeVoe Britton M, clk, h 95 Jefferson
Devoe Fred, elec lt, h 10 Clay
Devoe Fred E, carp, h 160 SOav
Devoe F W, F W Devoe & C T Raynolds Co, 223 NJRR av, h NY
Devoe F W & C T Raynolds Co, F W Devoe, pres, varnish, 223 NJRR av, 26-34 Oliver
DeVoe Geo, h 893 Broad
DeVoe Geo, carp, h 198 N 3d
DeVoe Geo, trunkmkr, h 76 Richmond
DeVoe Geo O, clk, h 438 High
DeVoe Hamilton, eng, h 188 Elm
DeVoe Kate, dressmkr, h 71 Belleville av
DeVoe Lanson H, com trav, h 55 S 12th
DeVoe Niram, conductor, h 29½ S 12th
Devoe Wm H Jr, butter, 40 CM, h 165 Summit
Devor Arthur, conductor, h 41 Elliott
Devor Clark D, Griffin & Devor, 459 Broad h 96 1st
DeVor Lydia A, dressmkr, h 104 Central av
DeVor Mary, wid Jas L, h 104 Central av
Devor Thos R, Lemassena & Devor, 740 Broad, h 115 Miller
Devore Chas A, clk, h 41 Elliott
Devore Chas M, brakeman, h 96 1st
Devore Geo D, real est, 693 Broad
Devore John, celluloid, h 88 Houston
Devore Sarah N, wid Byran, h 187 Sum av
Devoursney Marcus L, lamps, h 1190 Broad
Devoursney Samuel, mason, h 80 Mt Prospect av
DeWaarte Albert, polisher, h 61 Park
Dewar Duncan, 579 5th
Dewar Jas, brass turner, h 50 Summer av
Dewar John, watchman, h 618 N 8th
Dewar Robert, brassfinisher, h 381½ Springfield av
Dewar Wm, carp, h 41 Hudson
DeWaters G P, ins agt, h 29 Rutgers
Dewaux Chas E, clk, 310 S 7th
DeWees Ash, last maker, h 25 Ward
Dewell Henry, varnishmkr, h 57 Ann
Dewey C H, Jas H Dewey & Son, ins agts, 781 Broad, h E Orange
Dewey Jas H, Jas H Dewey & Son, ins agt, 781 Broad, h 310 6th av
Dewey Jas H & Son, Jas H and Chas H Dewey, gen agts NY Life Ins Co, 781 Brd

USE THE THATCHER FURNACES AND RANGES
Foundry: Newark. THATCHER FURNACE CO. 240 Water St., N. Y

R. C. BOICE CO. Office, 10-14 LAFAYETTE ST. Coal Pockets, 562-566 Market St. TELEPHONE 593. COAL



The FAIRLIE & WILSON COAL CO Office 493 Broad Street, Newark, N.J. Pockets, Pennsylvania R.R. Harrison Telephone 70

BARNES & HAINES, Special Managers No. 158 MARKET STREET, NEWARK, New Jersey 5c. DAILY. $1,000 INSURANCE at the rate of Would you light a cigar with a $1,000 bill? THE COVENANT MUTUAL LIFE gives

DEW

Dewey Susan, wid Thos, h 47 Hudson
Dewitt Albert moulder, h 99 Peshine av
DeWitt Cesar (c), lab, h 83 High
DeWitt Lincoln, student, 445 Broad, h 899 Broad
DeWitt John C Mfs, h 7 Madison av
DeWitt Moses J, DeWitt & Provost, 445 Broad, h 314 Summer av
DeWitt Samuel (c), driver, h 78 Warren
DeWitt Walter clk, h 314 Summer av
DeWitt Wm, shoemkr, h 22 William
DeWitt Wm (c), h 83 High
DeWitt Wm Jr, driver, h 22 William
DeWitt & Provost, Moses J DeWitt and Thos C Provost, lawyers, 445 Broad See p 11
DeWolf D Rev, editor, h 12 Vanderpool
DeWolf Geo W, clk, h 1181 Broad
DeWool Dennis, barber, 397 Central av
Dewsnap Jesse, com trav, h 23 Nelson pl
DeWyngart Christina, wid Anthony Emile, 91 Walnut
DeWyngart John, jeweler, h 91 Walnut
DeWyngart Joseph, engraver, h 91 Walnut
Dexter Jas Jr, 763 Broad
Dexter Sebastian, polisher, h 12 Nichols
Dey Addison V, bkkpr, h 487 Summer av
Dey Andrew, mason, h 230 N 3d
Dey Chas, mason, h 36 Rowland
Dey Chas, plasterer, h 120 Aqueduct
Dey Frances D, wid Joseph, h 25 New
Dey Frances A supt of buildings, 158 Market, h 118 5th av
Keeney Joe 5 Central Ave., Newark.
Dey Frank C, mason, h 174 Summer av
Dey Geo G, wheelwright, h 13 Miller
Dey Harry, conductor, h 179 N 5th
Dey Herbert C, bkkpr, h 47 3d av
Dey Herbert E, bkkpr, h 108 Broad
Dey John B, carp, h 206 1st
Dey John F, mason, h 118 5th av
Dey John W, pres N Y Adamant Mfg Co, Har, h 108 Broad
Dey Leslie, salesman h 32 State
Dey Louis H mason, h 12 Mt Prospect av
Dey Lurena, Newton st PS, h 206 1st
Dey Luther H, tobacconist, h 219 W Kinney
Dey Wm P, Rathgeber, Dey & Co, 71 Commerce h Cranbury, NJ
DeYancy Theo (c), waiter, h 16 Green
Deyé Robert, shoemkr, 9 S 11th, h 23 Sterling, EO
Devo Theron H, provisions, 150 Summit, h 3 High
Dheis Frank, butcher, h 111 Belmont av
Dheron Adrain, painter, h 35 Fairmount av
Dhome Mary Mrs, h 16 Monmouth
Dhron Geo, bartender, h 239 Hunterdon
Dia Vittoria, wid Gaetano, h 105 M&Eav

DIC

Diamante Tamburri, sal, 1249 Broad
Diamond Anna Mrs, h 54 Halleck
Diamond Arnold, Diamond Bros, 178 Springfield av, h NY
Diamond Bernhart, jeweler, h 171 Howard
Diamond Bros, Morris and Arnold, tobacconists, 178 Springfield av
Diamond Compound Co, Geo Harvey, mgr, engineers' supplies, 22 Clinton
Diamond Geo, h 81 SOav
Diamond J J, clothing, h 47 Rankin
Diamond Liquid Wood Filter Co, 62 Springfield av
Diamond Morris, Diamond Bros, 178 Springfield av
DiBenedetto Luigi, lab, h 37 Garside
DiCamillo Felice, lab, h 108 Nichols
DiCamillo Felice, lab, h 77 Adams
DiCanio Luigi, barber, 101 14th av
DiCaro Vincenzo, lab, h 81 SOav
Dicho Henry, clk, h 20 N 11th
Dichtel Ludwig, driver, h 398 15th av
DiCione Domenico, driver, h 53 Boyden
Dick Cartright, clk, h 58 Liberty
Dick Fred, smelter, h 142½ Ferry
Dick Irving, clk, h 58 Liberty
THE RAVENE COAL CO., 208-210 Ferry St. See page 786.
Dick Jacob, harness, 56 Belmont av
Dick Louisa Mrs, h 47 Hayes
Dick Max, mason, h 73 Lillie
Dickens Geo, hat, h 189 Central av
Dicker August, mach, h 339 W Kinney
Dicker Chas, trunkmkr, h 339 W Kinney
Dicker Geo M, clk, h 272 Springfield av
Dicker Jacob, pearlmkr, h 293 Waverly av
Dicker John Jr, pearl mfr, 20 Broome, h 230 Hunterdon
Dickermann Frank, polisher, h 187 16th av
Dickerson Betty, wid Augustus, h 18 Beaver
Dickerson Chas, clk, h 144 Boyden
Dickerson Chas H Rev (c), pastor Bethlehem Congregational Chh, 48 Arlington, h 52 Tichenor
Dickerson C D, US Exp, DL&WRR, h Boyden
Dickerson Daniel, painter, h 36 State
Dickerson Edward, eng, h 74 Winans av
Dickerson Edwin A, grocer, 224 Warren
Dickerson E Leon, accountant, h 14 State
Dickerson Geo A, Globe Carpet Cleaning Co, 65 NJRRav, h 19 Cottage
Dickerson Hettie, wid Benj, h 144 Boyden
Dickerson Jas E, CM, h 13 Baldwin
Dickerson Joseph B, gardener, h 68 Wilsey
Dickerson Joseph H, supt, ft Hawkins, h JC
Dickerson Laura F, Colored School, h 275 Market
Dickerson L Fordham, Atlas Mfg Co, Cross c Spring, h 208 Summer av

JAS. A. COE & CO. 106 & 108 MULBERRY ST. 68 70, 72 CLINTON ST. IRON AND STEEL

**MOCKRIDGE & SON** Wood and Slate Mantels . .
97 & 99 MARKET ST, NEWARK Wainscot and Floor Tiling



REAL ESTATE AND INSURANCE. LOANS ON MORTGAGE. E. E. BOND & CO. 791 BROAD STREET

MYRON W. MORSE, 139 Third Avenue SIGN Real Estate, Coal and Insurance

DIC

Dickerson Mahlon F Jr, ins clk, h 102 S 1 th
Dickerson Rebecca J, wid Bailey, h 14 State
Dickerson Robert, driver, h 186 Jefferson
Dickerson Sarah, wid Robert, h 186 Jefferson
Dickerson S A Dickerson & Spence, Av L c Mary, h FO
Dickerson Wm, expressman, h 263 Bank
Dickerson Wm, printer, h 145 Bank
Dickerson & Spence S A Dickerson and Wm H Spence leather Av L c Mary
Dickert Arnold, tanner, h 80 Livingston
Dickert August, mach, h 425 S 6th
Dickert John, tanner, h 425 S 6th
Dickert Joseph bookbinder 130 Market, h 425 S 7th
Dickey J Scott, salesman, h 23 Clay
Dickinson Anna, wid Wesley, h 45 Bank
Dickinson Arthur, clk, h 540 Warren
Dickinson Bern W, member Board of Freeholders, Court House, h Livingston
Dickinson Chas W, engraver, h 540 Warren
Dickinson Frances Mary, h 112 Canal
Dickinson Geo F, clk, h 265 High
Dickinson Harry, clk, h 540 Warren
Dickinson Herbert E, cashier, h 142½ Sherman av
Keeley Cure, 15 Central Ave., Newark.
Dickinson H L, clk, NY, h 210 Bank
Dickinson Jas D grocer, h 222 Warren
Dickinson John W, clk, h 375 Summer av
Dickinson Philemon O designer, Unger Bros, h 18 Waverly pl
Dickinson Susan, wid Thos H, h 10 Nassau
Dickinson Thos H, wood mach, h 10 Nassau
Dickinson Wilbur F, mach, h 42 Baldwin
Dickinson Wm, printer, h 224 Warren
Dickinson Wm A, supt, h 153 Orange
Dickinson Wm F mach, h 42 Baldwin
Dickinson Wm J, clk, h 10 Nassau
Dickler Anton, h 138 Howard
Dickman August, novelties, h Napoleon
Dicks Mattie, Mrs, actress, h 276 Plane
Dickson Alvin, janitor, h 219 Market
Dickson Anna, wid David, h 45 Broad
Dickson Chas (c), driver, h Division ct
Dickson Chas, watchman, h 366 S 9th
Dickson Chas Jr, plumber, h 366 S 9th
**DICKSON CHAS A,** lawyer, 781 Broad, h 229 Garside
Dickson Geo, stamper, h 366 S 9th
**DICKSON HENRY,** contractor, bldr, 22 Clinton, h 45 Broad
Dickson Joseph, waiter, 111 Washington
Dickson Joseph, founder, h Kinney c High
Dickson Louis, brassfinisher,, h 164 Polk
Dickson Marie, dressmkr, h 32 Atlantic
Dickson Oscar, confectioner, 165 Orchard
Dickson Richard, badgemkr, h 424 S 10th

DIE

Dickson Richard A, lab, h 366 S 9th
Dickson Wm, h 741 13th av
Dickson Wm, h 74 13th av
Dickson Wm, plumber, h 366 S 9th
Dickson Wm J, mach, h 23 Van Wagenen
DiComa Salvatore, lab, h 11 14th av
DiIdio Angelo, lab, h 43 Sheffield
DiDomenico Angelo, shoemkr, 52 Belv av
DiDomenico Maurizo, A & Bro, confectioners, 52 Belleville av
DiDomenico Raffaele, lab, h 11 Brock
Dieacks Ernest, carp, h 79 Chambers
Diebold August, butcher, h 502 Market
Diebold Emma, wid John, grocer, 502 Mkt
Diebold Frank, butcher, 504, h 502 Market
Diebold Gabriel, shoes, 275 Bank
Diebold Gottlob, carp, 429 S 9th. See adv index
Diebold Henry, butcher, h 41 Clay
Diebold Louis, piledriver, h 107 Murray
Diebold Pancratz, baker, h 256 Belmont av
Diebold Theo, driver, h 204½ Bergen
Dieckmann John, carp, h 646 Bergen
Dieckrick Jacob, peddler, h 99 Morton
Dieder Elizabeth, wid Geo, h 137 West
Diefendorf A, h 146 Fairmount av
Diefendorf Homer J, elk, h 30½ Elizabeth av
Diefendorf John W, general agt NY Life 781 Broad, h 30½ Elizabeth av
Diefendorf Wm, watchman, h 61 Magazine
Diefenthaeler Elizabeth, wid John, h 19 Court
Diefenthaeler Fred, supt, h 19 Court
Diefenthaeler Henry J, 807 Broad, h Paterson
Diefenthaeler John, clk, P O
Diefenthaeler John P, tailor, h 19 Court
Diefenthaeler Wm, clothing, r 44 Green, h 46 Orchard
Dieffenbach Amelia, wid Henry, h 16 Ferguson
Dieffenbach Emil, S& Rwks, h 103 Passaic av
Dieffenbach Richard G P, physician, 222 S Oav See p 23
Diehl Henry, shippingclk, h 20 N 11th
Diehl Hillanus, tailor, h 321 Camden
Diehl Richard, pearlcarver, h 36 Kossuth
Diehm Chas, japanner, h 103 Norfolk
Diehm Chas Jr, trunkmkr, h 103 Norfolk
Diehm Frank, trunkmkr, h 103 Norfolk
Diehm Fred, grinder, h 87 S 8th
Diehm Joseph, fancystore, h 103 Norfolk
Diehm Louis, expressman, h 137 Broome
Diehm Philip, bartender, h 103 Norfolk
Dielman Geo W, upholsterer, h 15 Hunterdon
Dieltme Valentine, moulder, h 119 Albert av
Diem Albert, butcher, h 51 Livingston
Diem Carolina, wid Gottfried, h 80 Niagara

**FIDELITY TITLE & DEPOSIT COMPANY** Receives Deposits and Pays two (2) per cent. Interest upon Daily Balances, Subject to Check at Sight.

R. C. BOICE CO. Office, 10-14 LAFAYETTE ST. Coal Pockets, 562-566 Market St. TELEPHONE 593. COAL



HONEYWELL & PAINTER, UNDERTAKERS J. W. HONEYWELL. Late with E. B. Woodruff 884 BROAD ST. 'PHONE 759-A

The Great Atlantic and Pacific Tea Co. 739 BROAD ST. & 14 SPRINGFIELD AVE. 101 MARKET ST. COR. WASHINGTON ST. Use A. & P. Extracts
Make no mistake. If you want reliable goods, go only to the stores of . . .

DIE

Diem Fred, butcher, 79 & 102 Magazine, h 102 N [illegible]
Diem Frederick Mrs. h 116 Walnut
[illegible] Magazine
[illegible] 47 6th av
[illegible] brewer, h 416 S 8th
[illegible] Theo W, bkkpr, Willcox & Gibbs S M Co, 546 Broad, h Midland Park, NJ
[illegible] Jr, bkkpr, bds 99 Ann
[illegible] Amelia, wid Wm, h 39 Niagara
[illegible] trunkmkr, h 39 Niagara
[illegible] tanner, h 215 Academy
[illegible] jeweler, h 65 Barclay
[illegible] Margaret, wid Peter, h 95 Barclay
Dieter Wm, jeweler, h 95 Barclay
Dieterich Fred J, contractor, 191 Halsey, h 39 Avon av
Dieterle Anton F, boxes, 156 Front, h 99 Ann
Dieterle Fred, celluloid, h 53 Fairview av
Dieterle Fredericka wid Anton, h 15 Kossuth
Dieterle Jacob, sal, 285 Springfield av
Dieterle Mary wid Geo, h 15 Kossuth
Dietrich Mary P, h 403 Plane
Dietl John, shoes, 153 Hamburg pl
Dietl Michael, driver, h 15 Bremen
Keeley Cure, 15 Central Ave., Newark.
Dietrich August, bartender, h 29 SOav
Dietrich Chas, trunkmkr, h 9 Arch
Dietrich Fred, carp, 719 S 14th
Dietrich Hans, draughtsman, h 202 Plane
Dietrich John, celluloid harness, 232 Walnut
Dietrich John, jeweler, h 9 Wallace pl
Dietrich Joseph H, conductor, h 578 Orange
Dietrich Mary, wid Jacob, h 9 Wallace pl
Dietrich Michael, armature winder, h 49 Kent
Dietrich Michael, foundry, h 618 S 10th
Dietrich Peter, clk, h 161 S 7th
Dietsch Otto, sal, h 162 Bloomfield av
Dietsch Theo G, Dietsch & Lehman, sal, 36 Commerce
Dietsch & Lehman, Theo Dietsch and Fred Lehman, sal, 36 Commerce
Dietz August, DSMwks, h 185 Court
Dietz Barbara, wid Albert, h 208 Bruce
Dietz Chas, salesman, h 333 Warren
Dietz Daniel, cigars tobacco, 109 Spgfld av
Dietz Daniel Jr, cigarmfr, 183 Court
Dietz Fred C, bartender, h 74 Rutgers
Dietz Garry, lab, h 156 Ferry
Dietz Harry Prud bdg, 763 Broad
Dietz Henry, shoes, 333 Warren
Dietz Jacob, cooper, 1 Badger av, h 184 Charlton
Dietz Jennie, h 386 Market
Dietz John, clk, h 333 Warren
Dietz Joseph, brewer, h 405 Walnut
Dietz Mary wid Fred, h 249 Clifton av

DIG

Dietz Otto, painter, h 74 Alyea
Dietz Rosina Mrs, h 32 Stirling
Dietz Wm, shippingclk h 11 Nassau
Dietz Wm, tanner h 333 Warren
Dietze C Mrs, midwife, h 35 Lilhe
Dietze Ernest, cigarmkr, h 491 15th av
Dietze Fred, carp, h 71 Elm rd
Dietze Theo, locksmith, h 35 Lilhe
Dietzel Geo, barber, 191 Plane, h 67 Springfield av
Dietzel Geo Jr, bkkpr, h 67 Spgfld av
Dietzel Gustav, harness, h 27 Boston
Dietzel Joseph, plumber, h 27 Boston
Dietzel Richard, bagmkr, h 14 Pierce
Dietzel Wm, barber, h 67 Springfield av
Dietzold August, shoemkr, h 13 Livingston
Dietzold Franz, tailor, h 13 Livingston
Dietzold Herman, cabinetmkr, h 120 Camden
Diffany Franz, jeweler, h 102 Monmouth
Diffany Fred, Diffany & Co, 39 NJRR av, h 123 Bank
Diffany Henry, supt, h 123 Bank
Diffany & Co Fred Diffany and Orvis H Tupper, silversmiths, 39 NJRR av
Difino Michele, lab, h 113 S Canal
DiFrancesco Vincenso, lab, h 511 Market
DiFranco Luizi, shoemkr, h 505 Market
DiFurio Ciriaco, lab, h 30 Garside
Digenard Geo E, planer, h NYav
Digenard Jefferson, stonecutter, h 117 Bruen
Digenard Mary Mrs, h 50 NYav
Diggs John, mgr, 365 Halsey
DiGiacomo Angelo, lab, h 23 Nassau
DiGiacomo Antonio, lab, h 293 Morris av
DiGiacomo Antonio, lab, h 27 Nassau
DiGiacomo Chas, lab, h 23 Nassau
DiGiacomo Vito, lab, h 293 Morris av
THE RAVENE COAL CO 208 210 Fe[illegible] S See page 786.
DiGianni Antonio, waiter, h 447 Broad
DiGianni Domenico, lab, h 153 S Canal
DiGianni Nicola, lab, h 24 Drift
DiGianni Paolo, lab, 24 Drift
DiGianni Vincenzo, restaurant, 447 Broad
DiGianni Vitantonio, lab, h 12 Drift
Digiovanna Jas, shoemkr, h 56 Franklin
Digiovanni Vito, lab, h 4 Bedford
Digiuino Luigi, shoemkr, h 172 Bleecker
Dignan Frank B, mach, h 50 Warwick
Dignan Jas H, shipping clk, h 50 Warwick
Dignan John, sal, 234 Halsey
Dignan Mary, wid Joseph, h 50 Warwick
Dignan Wm, bartender, h 204 Halsey
Dignan Wm J, carpet designer, h 96 Congress
Dignard Edward, polisher, h 125 Lafayette
Dignard Mary, wid Chas, h 50 NYav
Digraviana Caspare, shoes, 322 Halsey
DiGruttola Liberoto, lab, h 6 Garside
DiGruttola Matteo, lab, h 31 Garside

JAS. A. COE & CO. 106 & 108 MULBERRY ST. 68, 70, 72 CLINTON ST. IRON AND STEEL

DAVID HARPER THE BLUE STONE DEALER
No. 122 NORTH ELEVENTH STREET GENERAL CONTRACTOR

EUGENE A. McMURRAY SURVEYOR AND ENGINEER 785 BROAD



DIH

HOTZ'S SHOES ARE BEST.
HOTZ SHOE CO.
236 MARKET ST.
COR. MULBERRY. TELEPHONE 2057

Dihler Albert baker, h 422 S 6th
DiLazzaro Antonio lab, h 153 S Canal
DiLazzaro Michele lab, h 118 S Canal
DiLeo Pietro, lab, h 54 Adams
Dilieggbi Giovanni lab h 119 S Canal
Dill Chas, sausage 126 Barclay
Dill Daniel M, MD, h 541 Orange
Dill Geo, hat, h 205 13th av
Dill Geo, grocery, 366 SOav
Dill Henry police com, 13 William
Dill Wm, hat, h 334 Waverly av
Dill Wm H, clk h 541 Orange
Dilley Jas, see D Walker Mfg Co, h 251 8th av
Dillman Chas, mach 29 Governor
Dillmier John, painter, h 13 Niagara
Keeley Lore 5 Central Ave., Newark.
Dillon Geo W, DSMwks, h 22 Summit pl
Dillon Helen, wid Geo, h 22 Summit pl
Dillon John, eng, h 58 Littleton av
Dillon Joseph, leather, h 133 Commerce
Dillon Joseph, mach, h 164 Van Buren
Dillon Julia, wid John, h 245 Academy
Dillon Mary, wid Jas, h 25 Oxford
Dillon Patrick, blacksmith, 162 Lafayette
Dillon Patrick, watchman, h Durand n Mulberry
Dillon Rose Mrs, h 164 Van Buren
Dillon Thos, lab, h 12 Schalk
Dillon Thos H, carp, h 61 Napoleon
Dillon Timothy J, sal, 245 Academy
Dillon Wm fireman Eng Co No 6, h 58 Littleton av
Dillsworth Elias, electrician, h 16 7th av
Dilly Frank police, h 273 Waverly
Dilly Fred, harnessmkr, h 15 Bedford
Dilly Fred W, letter carrier, h 48 Mercer
Dilly Henry, Police Com, 28 Morton
Dilly Henry C Fredler & Dilly, 76 Springfield av, house 28 Morton
Dilly Jacob cutter, h 73 Boyden

DIN

Dilly Jacob, gardener, h 173 Somerset
Dilly Jas, bkkpr, 251 8th av
Dilly Jas, shoemkr, h 73 Bruce
Dilly John, wiremkr, 275 Mulberry
Dilly Louis, gardener, h 54 Morton
Dilly Philip, hats, h 303 Springfield av
Dilly Wm baker h 61 Magnolia
Dilly Wm, shoemkr, r 123 Morton
Dilly Wm, shoemkr, h 48 Charlton
Dilly Wm H brasswkr, h 8 Beacon
DiLoia Angela, lab, h 13 Hoyt
DiLorenzo Angelo, lab, h 73 Monroe
DiLorenzo Pietro, lab, h 31 Boyden
Dilts Asher W, mach, h 96 Garside
Dilts Henry I, mach, h 247 S 10th
Dilts Jennie, wid Levi, dressmkr, h 138 Stone
Dilts Martha, wid Wm, h 63 Liberty
Dilts Peter K, clk, h 247 S 10th
Dilts Sylvester, printer, h 7 Sidney pl
Dilts Wm J, retired, 247 S 10th
Dilworth Frank T, preserves, NY, h 245 N 7th
Dilworth W S, NY, h 203 N 7th
Dimaio Christoforo, barber, 284 Plane, h 16 Factory
Dimaio Leonardo, lab, h 115 S Canal
DiMarco Eupho, barber, h 497 Market
DiMarco Francesco, lab, h 113 S Canal
DiMarco Pietro, lab, h 1295 Broad
DiMarco Vincenzo, lab, h 24 Boyden
DiMaso Francesco, tailor, 16 Comes
Dimblow Lucy M, wid Edward, grocer, 132 James
Dime Savings Institution, C R Westervelt, treas, 759 Broad
DiMella Giuseppe, shoemkr, 45 Clifton av
DiMenna Francesco, tailor, h 130 Bank
DiMenna Lucia wid Felix, h 128 Bank
DiMenna Nicholas, DiMenna & Son, 128 Academy
DiMenna & Son, Nicholas DiMenna, tailor, 128 Bank
DiMeo Francesco, lab, h 293 Morris av
Dimick Edward R, sporting goods, 85 South, h 203 N 6th
Dimon Geo W, ticket agt, h 164 Green
Dimond Geo H, driver, h 27 Lock
Dimond Harris, cigarmkr, 20 William
Dimond Peter T, sal, 33 NJRR av, h 139 Monroe
Dimond Sarah L Mrs, grocer, h 307 W Kinney
Dimond W, vet surg, h 110 Summit
Dimond Zenas, asst supt, h 307 W Kinney
DiNapoli Donato, lab, h 26 Drift
Dinar Jacob, hat, h Boyd
Dinck Appollonia Mrs, h 75 Fairview av
Dinde Louis, polisher, h 410 Springfield av
Dinde Mary, wid Henry, h 410 Spgfld av
Dines Jas, carp, h 291 S 6th

Coal and Wood PARK AVENUE COAL CO., 14th Street and Park Avenue, East Orange, N. J.

— FIDELITY TITLE & DEPOSIT CO. —
RENTS SAFES AND STORES VALUABLES IN WELL-GUARDED, BURGLAR AND FIRE-PROOF VAULTS.

R. C. BOICE CO. Office, 10-14 LAFAYETTE ST. Coal Pockets, 562-566 Market St. TELEPHONE 593. COAL



BARNES & HAINES, Gen'l Managers No. 188 MARKET STREET, NEWARK, New Jersey
If not over 37 years old, the COVENANT MUTUAL LIFE gives $5,000 INSURANCE at the rate of 25c. DAILY

DIN

Ding Geo, Schwing & Co, 190 Ferry, h 379 Springfield av
Dinge Ferdinand, hat, h 358 Elm
Dinge Karl, woodturner, h 62 Fairview av
Dingee Arthur G, motorman, h 91 Wakeman av
Dingee Joseph C, restaurant, 144 Mulberry
Dingee Nelson B, restaurant, 144 Mulberry
Dingeler Paul J, clk, NY, h 45 Thomas
Dinger Gustave, wagonmkr, h 48 Bremen
Dinger Max, h 244 Market
Dinger Max, tailor, h 12 Garden
Dinger & Ferre, tailors, 244 Market
Dingler Chas, tanner, h 176 James
Dingler Max, tailor, h 12 Garden
Dingley Emma Mrs, h 366 Bank
Dingwell David, hat, h 92 Green
Dingwell Ellen, wid John, h 73 Ferry
Dingwell Robert, mfr grain, pocketbook, patent and enameled leather, 241 Chestnut, h 28 State. See adv index
Dingwell Wm A, carriage trimmer, h 92 Green
Dinholz Hyman, h 81 Livingston
DiNicolo Carmine, lab, h 158 Commerce
DiNicola Francesco, sal, h 140 N Canal
DiNicola Giuseppe, lab, h 30 Garside
DiNicola Pasquale, lab, h 140 N Canal
DiNicola Pietro, lab, h 15 Lock
DiNicola Raffaele, lab, h 15 Lock
DiNicola Salvatore, lab, h 24 Boyden
DiNicola Vito, lab, h 15 Lock
Kidney Cure, 15 Central Ave., Newark.
Dinjack Joseph, shoemkr, h 92 Belmont av
Dinkel Andrew, farmer, h 273 18th av
Dinkel Josephine, wid Bruno, h 170 Spruce
Dinnhalz Joseph, tanner, h 61 Broome
DiNoja Vincenzo, lab, h 318 E Kinney
Dinslow L M h 130 James
Diogenes Lodge, No 22, F & A M, 748 Brd
Dionysius Chas A pianos, 581 Broad, h 96 Lincoln av
Di Palma Angelo, barber, h 157 Chestnut
Di Palma Tommaso, shoemkr, 295 Morris av
Di Paola Carmine, lab, h 32 Drift
Di Paola Francesco, barber, 23 Boyden
Di Paola James, barber, 382½ Broad
Di Paola Luigi, lab, h 295 Morris av
Diperte Giuseppe, lab, h 15 Hoyt
Di Poto Salvatore, lab h 4 Drift
Di Pasquale John, lab, h 15 Lock
Di Pasquale Pietro, lab, h 295 Morris av
Dippel Albert, satchelmkr, h 326 Waverly av
Dippel Daniel, clk, 869 Broad, h 37 Montgomery
Dippel Elizabeth, wid John, h 181 Newton
Dippel Frank satchelmkr, h 439 Spgfld av
Dippel Fred, sal, 325 Springfield av
Dippel Henry, mach, h 325 Springfield av

DIT

Dippel Robert S, barber, h 502 Spgfld av
Dippel Paul, teamster, h 679 Market
Dippold Geo, hay racks, h 657 S 10th
Dippold Pancratius, baker, h 657 S 10th
Dippon Jennie, wid Gottlob, h 79 17th av
Direct Legislation League, Wm A Cotter, pres, 800 Broad
Dirgo Chas, types, h 678 S 11th
Dirgo Emil, tailor, h 678 S 11th
Dirgo Emil Jr, pressman, h 678 S 11th
Dirke John, bagmkr, h 555 S 11th
Dirks John, bagmkr, h 555 S 11th
DiRoma Amante, shoemkr, 39 Hayes
DiRoma Raffaele, lab, h 457 S 11th
Diroux Louis, optician h 80 Walnut
Di Sabato Antonio, lab, h 38 Sheffield
Di Salvo Pasquale, barber, h 565 Market
Di Santo Alfredo barber, 91 Mercer
Di Sauro, Luigi, grocer, 4 Drift
Disbrow A Dayton, Lambert & Disbrow, 841 Broad, h 68 James
THE RAVENE COAL CO 208-210 Ferry St. See page 786.
Disbrow Chas H, mach, 127 Johnson
Disbrow Edward, hat, h 307 NJRRav
Disbrow Francis A, hat, 307 NJRRav
Disbrow Fred, eng PRR, h 42 Astor
Disbrow Frank H, bkkpr, h 131 Mulberry
Disbrow H G, hat h 402 Mulberry
Disbrow Morgan, mgr, h 96 N 9th
Disbrow Peter C, special officer Central RR, h 424 High
Disbrow Sarah C, wid Geo, h 99 Washtn
Disbrow Samuel W, silverplater, h 78 Orchard
Disbrow Wm, salesman, h 13 Orleans
Disbrow Wm, hat, h 307 NJRR av
Disbrow Wm S, cutter, 807 Broad
Disbrow Wm S, engraver, h 7 Baldwin
Disbrow Wm S, physician, 151 Orchard, h 26 Tichenor. See p 23
Discenso Giacomo, bartender, h 168 Commerce
Disch Ann Eliza, wid John, h 417 Halsey
Disch Annie, wid Joseph, sal, 372 SO av
Disch Fred, mach, 101 Market
Disch Fred Mrs, stamping, 101 Market
Dische Sarah, wid Henry, h 178 High
Dischler Albert, baker, h 13 Sayre
Dischler Anthony, tanner, h 87½ Barbara
Dischler Leopoldina, wid Lucas, h 87½ Barbara
Discho Mary E, wid Daniel, h 120 Congress
Discho Wm, NS Metal Ware Co, 50 Elm, ad 120 Congress
Discon Geo A, eng, NY, h 47 Spring
Dissler Franz, eng, h 31 Holland
Dissler Louis, driver, h 31 Holland
Dissler Wm, teamster, h 12 Lillie
DiStasis Emanuele, lab, h 52 Adams
DiTaranto Ernesto, shoemkr, 35 Garside

The FAIRLIE & WILSON COAL CO Office 402 Broad Street, Newark, N.J. Pockets, Pennsylvania R.R. Harrison Telephone 70

JAS. A. COE & CO. 106 & 108 MULBERRY ST. 68, 70 72 CLINTON ST. IRON AND STEEL

— FIDELITY TITLE & DEPOSIT CO. —
RENTS SAFES AND STORES VALUABLES IN WELL-GUARDED, BURGLAR AND FIRE-PROOF VAULTS



E. E. BOND & CO. 791 BROAD STREET
REAL ESTATE AND INSURANCE. LOANS ON MORTGAGE.



DiTaranto Leonardo, shoemkr, 39 Hayes
DiTaranto Michele, tinsmith, h 35 Garside
Ditch Catherine, wid John B, h 63 Beacon
Ditch John, cloth cutter, h 18 Richmond
Ditch John B, tailor, h 73 Beacon
Ditchmaar Valentine, moulder, h 109 Albert av
DiTeora Angelo, lab, h 11 Newark
Ditmar August, trunkmkr, h 98 Kossuth
Ditmar Chas L, h 276 Academy
Ditmar Martha, wid Carl, h 98 Kossuth
Ditmars Abraham, carp, h 277 Garside
Ditmars Frank N, clk, h 30 Lincoln av
Ditmars John Mrs, h 122 Miller
Ditmars Lucy, wid Thos, h 1062 Broad
Ditmars Wm H, coachman, h 7 Beecher
DiTroio Carmine, lab, h 113 7th av
Dittelwick Louis, peddler, h 68 Charlton
Ditter John H, electrician, 128 Arlington
Dittes Bros, Christian and John, shoes, 138 Springfield av, Vailsburg
Dittes Geo, shoemkr, h 283 Charlton
Dittes John, Dittes Bros, 138 Springfield av, h 283 Charlton
Dittes John, Mueller & Dittes, 481 Washington, h Charlton
Dittle John, leather, h 66 Delancy
Dittle John Jr, carp, h 66 Delancy
Dittler Herman, jeweler, h 30 Morton
Dittler Louis C, surveyor, City Hall, h 30 Morton
Keeley Cure, 15 Central Ave Newark.
Dittmann Fred, collarmkr, h 264 Ferry
Dittmann Fred Jr, collarmkr, h 264 Ferry
Dittmann Jacob, U S survey, h 264 Ferry
Dittmann John, Bayonne, h 264 Ferry
Dittmar August, trunkmkr, h 98 Kossuth
Dittmar Chas, factor, h 276 Academy
Dittmar Martha, wid Chas, h 98 Kossuth
Dittner Ernest, brewer, h 103 Bowery
Dittus Anna, wid Jacob F, h 136 Magazine
Ditze Chas, lampmkr, h 219 Plane
Ditzel Geo, barber, 191, h 67 Spgfld av
Ditzel Geo, shoemkr, 42 Richmond
Ditzler Levi F, grinder, h 86 Elizabeth av
Ditzler Peter M, supt, h 86 Elizabeth av
Diudesfeld Wm, bartender, h 117 William
Diver Marcus, bricklayer, h 322 18th av
DiVincenzo Antonio, lab, h 35 Sheffield
Divisions 1, 5, 7, 9, 11, A O H, 195 Market
Diviso Giuseppe, lab, h 115 S Canal
DiVito Antonio, barber, 215 Warren
Dix John, E L Joy & Co, 56 Searing, h EO
Dixon Benj R, PRR, h 45 Astor
Dixon B R, PRR, h 19 Avon pl
Dixon Catherine Mrs, h 429 Central av
Dixon Chas (c), lab, h Division
Dixon Edward, brushmkr, h 15 N 11th
Dixon Edward, Dixon & Rippel, h 417 Washington
Dixon Edward B, moulder, h 30 Darcy
Dixon Eugene, carp, h 275 W Kinney
Dixon Geo, carp, h 19 Cottage
Dixon Geo A, eng, h 47 Spring
Dixon Henry, contractor and bldr, 22 Clinton, h 22 Broad
Dixon Jas, lawyer, h 51 Hudson
Dixon Joseph H, painter, h 103 High
Dixon Malcolm W, 13th av Ps, h 564 High
Dixon Wm, Wm Dixon & Co, 84 Mechanic, h 564 High
Dixon Wm O, engraver, h 418 Belmont av
Dixon Wm & Co, Wm. Dixon, brushmfrs, 88 Mechanic See adv index
Dixon & Rippel, Edward Dixon and Albert A Rippel, brushmfrs, 30 Market
Dlabooe Anton, shoemkr, h 285 W Kinney
Dlugatch Joseph, grocer, 193 Broome
Doak Alex, painter, h 171 8th av
Doak Geo, fireman CTwks, h 97 Sumr av
Doak Henry, fireman, h 37 7th av
Doal Augustus, coppersmith, h 95 Lafayette
Doane Edward, supt Edison's elec, h 68 Park
Doane Geo H, Rt Rev Mgr, St Patrick's Cathedral, res 35 Bleecker
Doane Howard P Rev, h 160 Washington
Doane Jas P, NY, h 59 S 10th
Dobak Joseph, lab, h 16 Monroe
Dober August, brewer, h 311 Elm
Dobert Adam, hat, h 276 S 10th
Dobert John, driver, h 191 Sussex av
Dobbing Thos J, carp, h 25 Downing
Dobbins Chas H, Thompson & Co, 111 and 113 Passaic, h 218 Parker
Dobbins Edward L, sec-treas Mutual Benefit Life Ins Co, 752 Broad, h Morristown, NJ
Dobbins Fred A, tailor, 175 Halsey, h Clinton twp
Dobbins Harvey W, carriagemkr, 35 Burnet, h 783 Mt Prespect av
Dobbins Joseph W, cashier Manhattan Life Ins Co, 791 Broad, h 30 Wakeman av
Dobbins Thos W, dentist, 971 Broad See p 31
Dobbins Warren V, carriage painter, 203 Ridge, h 11 Rowland
Dobbins Wm E, harness mkr, 356 Broad, h 153 Belv av
Dobbins Wm H, dentist, 940 Broad See p 31
Dobbs Jas, lab, h 201 Academy
Dobbs John H, carp, 108 Malvern
Dobbs John H, clk, h 191 Ferry
Dobbs Winifred, confectionery, h 201 Academy
Dobbs Wm, blacksmith, h 201 Academy
Dobbs Wm P, lab, h 201 Academy
Dobisch Fritz, baker, h 114 Ferguson
Dobrovits Stephen, japanner, h 211 Court
Dobson Abby T, wid Wm J, h 36 Avon av

Real Estate, Coal and Insurance. MYRON W. MORSE SIGN OF THE GOLDEN 139 Third Ave. 8th Ward Real Estate a Specialty.

R. Walsh & Co. ICE CREAM AND CANDY MAKERS
157 MARKET STREET 673 BROAD STREET

R. C. BOICE CO. Office, 10-14 LAFAYETTE ST. Coal Pockets, 562-566 Market St. TELEPHONE 593. COAL



THE GREAT ATLANTIC AND PACIFIC TEA CO. Headquarters for Finest Grades of Teas, Coffees, Spices, Baking Powder, &c. 730 Broad St & 174 Springfield Ave. 107 Market St. cor. Washington St.

DOB

Dobson Thos, plumber, h 22 Commerce
Dock Yard, ft Brown on Passaic River
Dodt Adolph, justice, notary, com, 64 S Orange av h 243 Belmont av
Doctor August, Doctor Bros, 64 SOav, h 339 Bank
Doctor Bros, August and Samuel, printers, 64 SOav
Doctor Louis, leather, h 32 Jones
Doctor Samuel, Doctor Bros, 64 SOav, h 28 Bedford
Dod Luella, wid Robert, h 159 Littleton av
Dod Wm B, leathermkr, h 580 High
Dodd Augustus, jeweler, h 6 Plum
Dodd Amzi, pres Mutual Benefit Life Ins Co, 752 Broad, h Bloomfield, NJ
Dodd Annie, h 117 Warren
Dodd Bridget, wid John, h 104 Baldwin
Dodd Catherine, wid Samuel W, h 23 Hill
Dodd Chas Benj, hat, h 44 Jefferson
Dodd Chas F, Evening News, h 5 Warren
Dodd Chas Hastings Rev, pastor Peddie Memorial Chh, h 40 Park pl
Dodd Chas S, ins and steamship agency, 810 Broad, h South Orange
Dodd David, pres Nat Lock Washer Co, 65 Johnson, h Orange, NJ
Dodd David C Jr, mfg jeweler, commissioner of assessments, 23 Marshall, h 19 Lincoln Park
Keeley Cure, 15 Central Ave., Newark.
Dodd Edward V B, D Osborn & Co, 619 Broad, h 206 N 7th
Dodd Edwin H, carp, h 297 S 7th
Dodd Ellen, wid Martin, h 110 Baldwin
Dodd Emma L, wid John K, h 5 Warren
Dodd Ernest, toolmkr, h 600 S 11th
Dodd Frank, h 123 Central av
Dodd Fred K, NY, h 206 N 7th
Dodd Fred W, ins, 786 Broad, h SO
Dodd Geo F, 619 Broad, h 48 Hillyer, Orange NJ
Dodd Geo F, clk, NY, h 206 N 7th
Dodd Harry C, varnisher, h 53 Jefferson
Dodd Harry E, varnisher, h 53 Jefferson
Dodd Harry K, jeweler, h 17 Chestnut
Dodd Hat Forming Mill, Central av c Hudson, Oscar Willigerod, mgr, h EO
Dodd Helen, wid John, h 121 Sumr av
Dodd Isaac E, harnessmkr, h 468 High
Dodd Jesse A, with David C Dodd Jr, h C1 High
Dodd John F Rev, h 17 Humboldt
Dodd John V, foreman, h 398 Lincoln av
Dodd J Parker, h 19 Lincoln Park
Dodd Martin, plumber, h 84 Baldwin
Dodd Marvin, J Van Name & Co, 205 NJ RR, h East Orange
Dodd Mary E, wid Samuel, ad 17 2d av
Dodd Mary F Mrs, h 35 Nichols
Dodd Matthias M, clk, h 140 4th av

DOE

HOLBROOK'S
NEWARK DIRECTORY

Circulates in all the Cities of the Country . .

Is found in Hotels, Exchanges, Banks, Libraries . .

On Ocean Steamships and River Steamboats .

It Advertises Newark and its Manufacturers everywhere . .

OFFICE

800 Broad Street.

Dodd Michael, painter, h 84 Baldwin
Dodd Michael Jr, clk, h 84 Baldwin
Dodd NY Transfer Co, 789 Broad
Dodd Peter, pickles, h 226 Jelliff av
Dodd Pierson G, NY, h 212 Broad
Dodd Robert P, NY, h 114 3d av
Dodd Rose, h 25 Grant
Dodd R H, bkkpr, h 30 Centre
Dodd Samuel T, electrician, h 243 Lincoln av
Dodd Sarah G, wid Rev Samuel, h 243 Lincoln av
Dodd Vincent, brakeman, h 17 Humboldt
Dodd W C, sec, 65 Johnson, h Orange
Dodd Wm H C, real estate, ins and coal, 804 Broad, h SO
Dodd Wm S, Mutual Benefit Life Ins Co, 752 Broad, h Bloomfield, NJ
Dodge Allen W, whitemetal spinner, h 81 M&Eav
THE RAVENS OIL CO., 208-210 Ferry St. See page 786.
Dodge Chas A, carp, h 81 M&Eav
Dodge David B, carp, h 81 M&Eav
Dodge Geo H, bkkpr, h 83 Burnet
Dodge Jas A, stenographer, h Verona av
Dodge Joseph, carp, h 31 Essex
Dodge Joseph C, toolmkr, h 277 Verona av
Dodge Louisa, wid W Foster, h 35 Burnet
Dodge Ruth C, Burnet st PS, h 35 Burnet
Dodge Wm B, celwks, h 81 M&Eav
Dodge Wm P, clk, h 35 Burnet
Dodson Thos, clothcutter, h 90 New
Dodwell Alfred E, butcher, 127 S 12th
Dodwell John H, conductor N&NYRR, h 26 Plum
Dodwell Thos, tailor, 458 Brd, h 230 High
Doebner Christian, waxthread op, h 358 Bergen
Doebner Fred, mason, h 103 Lillie
Doebner John, mason, h 354 Bergen
Doebner Frank, sal, 8 Bedford
Doehner Geo, carp, h 8 Bedford

NEWARK ELECTROTYPE FOUNDRY WILSON BUILDING 46-52 Lawrence St.

JAS. A. COE & CO. 106 & 108 MULBERRY ST. 68, 70, 72 CLINTON ST. IRON AND STEEL

**FIDELITY TITLE & DEPOSIT COMPANY** Receives Deposits and Pays two (2) per cent. Interest upon Daily Balances, Subject to Check at Sight.



FRANK WISJOHN, Real Estate, 757 BROAD ST.

Coal and Wood PARK AVENUE COAL CO., 14th Street and Park Avenue, East Orange, N. J.

DOE

FRANK DOELGER'S

Prospect Park Hotel

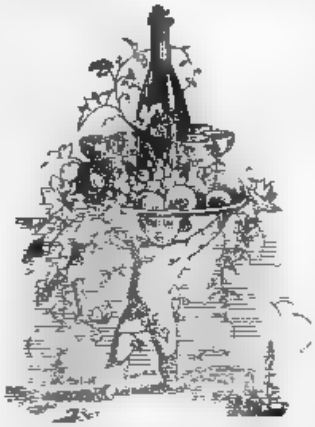

Meals served to Order

Poultry of all kinds in season

Hall for weddings and parties

The best quality of Imported and Domestic Wines always on hand

Telephone 1214 Newark

Entrance for carriages on Morris av

261-271 BRUCE STREET AND 350-366 MORRIS AVENUE

Between Springfield and Fifteenth Avenues

Doelger Babette, wid Geo A, h 368 Morris av
Doelger Frank, wines, hotel, 269 Bruce, 350 Morris av. See adv index
Doelke Henry, grinder, h 36 Camden
Doelke Julius, zincwks, h 238 Hamburg pl
Doell Edward, jeweler, h 128 McWhorter
Doell Fred, baker, 128 McWhorter
Doell Rosa, wid John, bakery, 128 McWhorter
Doepel Chas F, butcher, h 91 Newton
Doer Chas, engraver, h 19 Rutgers
Doerfel Louis, pianotuner, 164 Bruce
Doerfer Rosa, wid John, h 274 Hunterdon
Doerflein Christian, lab, h 56 Niagara
Doerflein Jacob, carp, h 70 Darcy
Keeley Cure, 15 Central Ave., Newark.
Doerflein Jacob, mach, h 61 Houston
Doerflein John, driver, h 61 Houston
Doerflein Louisa, wid Henry, h 89 Hamburg pl
Doerfman H, lab, 186 Spruce
Doering Gustav Rev, pastor St John's Evangelical Chh, 115 Halsey, h 309 Plane
Doering John, h 317 7th av
Doering M, typewriter, 800 Broad, h 2 W Park
Doering Otto, Doering & Klueber, 399 Bergen
Doering & Klueber, Otto Doering and Wm Klueber, masons, 399 Bergen
Doerr Albert, baker, h 373 Springfield av
Doerr Annie, wid Julius, h 31 Pierce

DOL

Doerr Carl, bakery, 410 Clinton av
Doerr Carl, bakery, 75 Magazine
Doerr Chas, sal, 114 Hamburg pl
Doerr Christian, RR shop, h 95 St Charles
Doerr Euphemia, wid John P, h 413 Halsey
Doerr Ferdinand, driver, h 156 Belmont av
Doerr Frank, cigarmkr, h 715 S 15th
Doerr Frank Jr, electric bells, h 715 S 15th
Doerr Frank A, electrician, h 16 Court
Doerr Geo J, sal, 31 W Kinney
Doerr Henry, huckster, h 94 Poinier
Doerr John, jeweler, h 413 Halsey
Doerr John G, gaswks, h 19 Kent
Doerr Simon, h 86 Hayes
Doerre Chas G (c), h 349 Halsey
Doerre Fred, wid Chas, h 349 Halsey
Doerscher Fred, watchcases, h 52 S 12th
Doerzbacher J Peter, sal, 311 Norfolk
Doerzbacher Peter A, Weigand & Doerzbacher, 62 Marshall, h 77 Newton
Doetter Frank, bartender, h 31 Kossuth
Doetter Joseph, carp, h 31 Kossuth
Doffinger George, baker, h 15 Jelliff av
Dohann August, special officer, h 75 E Kinney
Doherty Andrew P, bkkpr, h 5½ 8th av
Doherty Edmund, leatherwkr, h 105 Ferguson
Doherty Jas, leatherwkr, h 105 Ferguson
Doherty Jas, gateman, h 33 Condit
Doherty Jas, zincwks, h 19 Brill
Doherty Louis, tanner, h 71 Newark
Doherty Margaret, wid Wm, h 105 Ferguson
Doherty Michael, peddler, h 241 S 10th
Doherty Roger driver h 105 Ferguson
Dohm Chas, bartender, h 83 Spgfld av
Dohm Oscar, watchmkr, h 77 Samuel av
Dohnken Gussie, dressmkr, 889 Broad
Dolan Ann, wid John, h 94 Bergen
Dolan Bernard, moulder, h 43 Bowery
Dolan Catherine, wid Philip, h 180 Walnut
Dolan Chas, leather, h 66 Hoyt
Dolan Cornelius, constable, h 38 Jackson
Dolan Cornelius, leather, h 65 Union
Dolan Edward, retired, h 333 Ogden
Dolan Ellen, grocery, h 65 Union
Dolan Frank, lab, h 67 Union
Dolan Jas, DSMwks, h 84 Clinton
Dolan Jas, lab, h 51 Passaic av
Dolan Jas, lab, h 67 Union
Dolan Jas, lab, h 199 Ferry
Dolan Jas, moulder, h 109 Condit
Dolan Jas, patternmkr, h 391 Summer av
Dolan Jas, retired, h 66 Hoyt
Dolan Jas J, grocer, 43 Bowery
Dolan Jas J, teamster, h 75 S 6th
Dolan Jennie, dressmkr, h 94 Bergen
Dolan John, h 221 New
Dolan John, lab, h 45 Waydell
Dolan John, Dolan Bros, 43 Bowery
Dolan Joseph, plumber, h 43 Bowery

USE THE THATCHER FURNACES AND RANGES

Foundry: Newark. THATCHER FURNACE CO. 240 Water St., N. Y.

R. C. BOICE CO. Office, 10-14 LAFAYETTE ST. Coal Pockets, 562-566 Market St. TELEPHONE 593. COAL



The FAIRLIE & WILSON COAL CO Office 493 Broad Street, Newark, N.J. Pockets, Pennsylvania B.R. Harrison Telephone 70

BARNES & HAINES, Gen'l Managers No. 138 MARKET STREET, NEWARK, New Jersey
$1,000 INSURANCE at the rate of 5c. DAILY.
Would you light a cigar with a $1,000 bill? THE COVENANT MUTUAL LIFE gives

DOL

Dolan Kate, wid Philip, h 180 Walnut
Dolan Margaretta, wid Michael, h 125 Adams
Dolan Martin, tanner, h 273 Warren
Dolan Martin F, japanner h 273 Warren
Dolan Mary Mrs, grocery, 185 James
Dolan Maurice R, teacher, NJ Business College h 67 Monroe
Dolan Michael, shoemkr, h 185 James
Dolan Patrick, grocer, 2 Clover
Dolan Patrick, Dolan & Donahue, h 107 Bowery
Dolan Patrick, horseshoer, h 5 Boyden pl
Dolan Patrick, polisher, grocer, 134 Newark
Dolan Patrick, h 391 Summer av
Dolan Patrick J, sal, 204 McWhorter
Dolan Peter, bartender, h 145 Newark
Dolan Peter, lab, h 96 Tichenor
Dolan Thos, mason, h 91 Ferry
Dolan Thos, japanner, h 7 Oxford
Dolan Timothy, conductor, h 675 Ferry
Dolan Timothy, steelwkr, h 80 Chapel
Dolan Wm, grocer, h 67 Monroe
Dolan Wm H, bkkpr, h 94 Bergen
Dolan Wm H, retired, h 438 Orange
Dolan & Donahue, Patrick Dolan and John Donahue, grocers, butchers, 107 Bowery
Doland Ludlow P, mason, bldr, h 231 6th av
Keeley Cure, 15 Central Ave Newark.
Doland Margaret, wid Menzay, h 50 Nesbitt
Doland Sandford C, conductor, h 45 Pennington
Doland Wm N, h 438 Orange
Dolber Edward A, capt Engine Co No 10, 35 Astor h 141 Somerset
Dolbin Chas T, carp, h 23 W Kinney
Dolbin Edward A J, salesman, h 23 W Kinney
Dole Andrew, blacksmith, h 188 Boyd
Dole Henry mason, h 188 Boyd
Dole Jacob, lab h 191 Charlton
Dolch Wm jeweler, h 188 Boyd
Dole Jas T, harnessmkr, h 71 Astor
Dolfin Michael, lab, h 34 Broad
Dolfinger Bernhard, baker, h 243 Livingston
Dolfinger Leonhardt, baker, h 57 Morton
Dolfo Ezio fruits, h 118 Bank
Doll Albert E polisher h 136 Littleton av
Doll Alves refiner, h 8 Jabez
Doll Chas, retired, h 149 Spruce
Doll Chas, harnessmkr, h 278 Hunterdon
Doll Emily, wid Fred, h 21 Warwick
Doll Fred, butcher h 225 Hunterdon
Doll Henrietta, wid Michael, h 278 Hunterdon
Doll Henry, mach, h 156 Polk
Doll Henry watchman, h 47 Oriental pl
Physicians' Office Hours, page 23

DON

Doll Herman J, brassfinisher, h 135 Quitman
Dollinger Chas, carp, Montgomery av n 16th av
Dollinger Chas, driver, h r 78 Montgomery
Dollinger Fred, upholsterer, paperhanger, h 47 Hoyt
Dollinger John, upholsterer, h 40 Hoyt
Dollinger Wm, driver, h 26 Pierce
Dollinger Wm, carpetlayer, h 406 Bank
Dolmaur John, baker, h 191 13th av
Dolson Augustus S, screenmkr, 29 Plum
Dolson Margaret, wid Geo, h 35 Warren pl
Dolson Olivia, wid Frank, h 35 Warren pl
Dolson Owen, h 53 N 9th
Dombrowsky Eugene Jr, worsted goods mfr, 43 Lincoln
Dombrowsky Ferdinand, sal, 43 Lincoln
Domenico Fratuso, h 20 Bowery
Domenico Janjemi, shoemkr, h 289 Camden
Domestic Mfg Co, sewing machines, R B Elder, 98 Warren, 2 Cherry
Domestic Publishing Co, Andrew J Kirkpatrick, pres, 800 Broad

DOMESTIC SEWING MACHINE CO, John F Powers, mgr, 663 Broad

Domick John, leather, h 251 Central av

TEAS, COFFEES AND SPICES
Theo. F. Johnson & Co.
Established 1830 NEWARK, N. J.

Dominican Fathers Rev J F Corbert, rector Dominican School, 337 SOav, h 318 S 9th
Dominican Sisters, h 259 S 6th
Dominican Sisters of Charity, h 316 S 9th
Domke Chas, mason and bldr, 28 Winans av. See adv index
Don Alex, plumber, h Elwood av c Lincoln av
Domke Ferdinand, mason, h 28 Winans av
THE RAVENE COAL CO., 208-210 Ferry St. See page 786.
Don Mrs, midwife, h 114 Monmouth
Donack Catherine, wid Geo, h 23 Franklin
Donack Chas T, jeweler, h r 68 Union
Donack Kate, wid Geo, h 23 Franklin
Donack Martha, wid Chas V, cooperage, r 68 Union
Donahue Andrew, carp, h 144 Summer av
Donahue Annie, dressmkr, h 144 Sumr av
Donahue Bernard, steelwks, h 41 Madison
Donahue Bernard, chemical wks, h 390 Ferry
Donahue Delia, dressmkr, h 144 Sumr av

JAS. A. COE & CO. 106 & 108 MULBERRY ST. 68, 70, 72 CLINTON ST. IRON AND STEEL

MOCKRIDGE & SON
97 & 99 MARKET ST., NEWARK
Wood and Slate Mantels . .
Wainscot and Floor Tiling



E. E. BOND & CO. 791 BROAD STREET
REAL ESTATE AND INSURANCE. LOANS ON MORTGAGE.

MYRON W. MORSE, 139 Third Avenue
Real Estate, Coal and Insurance

DON

Donahue Dennis, lab. h 89 Tichenor
Donahue Dominick lab h 89 Colden
Donahue Edward, tanner, h 83 Ferguson
Donahue Jas, carp, h 35 Oriental terrace
Donahue Jas, japanner, h 85 Ferguson
Donahue Jas, lab, h 27 Esther
Donahue Jas, mason, h 69 Hoyt
Donahue Jas, shoemkr, 144 Summer av
Donahue Jas, steelwks, h 255 Passaic av
Donahue Jeremiah, sal, 151 Ferry
Donahue John, Dolan & Donahue, h 107 Bowery
Donahue John, Donahue & Woodward, 134 Academy, h 241 Plane
Donahue John, mach, h 95 Garden
Donahue John, carp, h 49 Webster
Donahue John, carriage painter, h 7 Mulberry
Donahue John, lab, h 149½ Van Buren
Donahue John, stableman, h 63 Esther
Donahue John Jr, leather, h 149½ Van Buren
Donahue John E. moulder, h 41 Madison
Donahue Lawrence, teamster, h 11 Madison
Donahue Lawrence Jr, mach, h 41 Madison
Donahue Mary A, wid Patrick J h 54 Parkhurst
Keeley Cure, 15 Central Ave., Newark.
Donahue Michael lab h 89 Colden
Donahue Michael, teamster, h 61 Joseph
Donahue Patrick, flagger, h 11 5th av
Donahue Patrick, hat, h 50 High
Donahue Patrick, zinc wks, h 59½ Brill
Donahue Patrick J, steelwks, h 20 Fillmore
Donahue Robert, foreman, h 112½ Ogden
Donahue Sarah, wid Jas, h 133 Hudson
Donahue Thos, hat, h 104 Garside
Donahue Wm, shoemkr, h 11 Searing
Donahue Wm, toolmkr, h 133 Hudson
Donahue Wm F, woodwkr, h 59 Lock
Donahue & Woodward, John Donahue and Wm Woodward, horse shoers, 134 Academy
Donald David F, shoetreer, h 5 Aqueduct
Donald Jas, mech, h 136 Plane
Donald John, tanner h 146 Warren
Donald John, mach, h 136 Plane
Donald Mary, h 168 Oliver
Donald Wm J, bank clk, h 136 Plane
Donaldson Alfred, toolmkr, 129 Blmfld av
Donaldson Emily, wid Jas, h 129 Blmfld av
Donaldson Eugene, electrician, h 18 Fairmount av
Donaldson Henry, clk, h 18 Fairmount av
Donaldson John, mach, h 136 Plane
Donaldson Lewis A, clk, 762 Broad, h EO
Donaldson Susan, wid Henry, h 18 Fairmount av

DON

Donaldson Wm H, NY, h 27 Grant
Donaldson Wm H, drugs, 356 Warren, h 371 Warren
Donally Jas L, jeweler, h 181 Barclay
Donath Ralph, h 14 Court
Donavan Jeremiah, produce, h 394 Broad
Doncak Joseph h 35 Clayton
Donder B butcher, h 82 Prince
Dondes Louis, tailor, h 104 SOay
Dondiego Bernardino, lab, h 293 Morris av
Dondre Antonio, lab, h 15 7th av
Donelan Thos conductor h 56 Wayden
Donelly Mary, wid Bernard, h 37 Essex
Donethey John, h 27 Downing
Donhauser John, eng, h 95 Sylvan av
Donigan Chas E, hat, h 71 Liberty
Donigan Christopher F, hat, 294 Market, h 71 Liberty
Donigan John, waterman h 116 Mechanic
Donigan John R, hat, h 110 Madison
Donigan Marie wid Christopher, h 71 Liberty
Donigan Mary, wid Christopher, h 110 Madison
Donigan Michael hat, h 110 Madison
Donigan Walter carp, h 78 Chambers
Doninger Martin, leather, h 155 Magazine
Donkersloat Wm, carp, h 70 High
Donlan Annie wid Martin, h 96 Chapel
Donlan Frank, PRR, h 67 Union
Donlan Joseph, PRR, h 103 Union
Donnell Michael, stonecutter, h 45 Lock
Donnelly Albert, buttonmkr, h 90 Newark
Donnelly Ann, wid John, h 259 Warren
Donnelly Ann, wid Patrick h 87 Sheffield
Donnelly Anna T, Central av PS, h 331 7th av
Donnelly Annie, wid Jas, h 281 Ogden
Donnelly Bernard, police, 331 7th av
Donnelly Bridget, wid Patrick, h 120 Morris av
Donnelly Catherine, wid Joseph P, h 33 Rutgers
Donnelly Catherine, h 36½ Bloomfield av
Donnelly Christopher, carman, 353 New
Donnelly Clarence J, plumber, h 11 1st
Donnelly Cornelius, tinsmith, h 162 Norfolk
Donnelly Edward, carp, h 95 Summer av
Donnelly Edward, japanner, h 394 Ferry
Donnelly Edward, lab, h 137 Lafayette
Donnelly Edward, moulder, h 147 James
Donnelly Edward, DSMwks, h 119 Morris av
Donnelly Elizabeth, wid John, h 117 Morris av
Donnelly Elizabeth, wid Michael, h 58 Madison
Donnelly Ellen, wid Bernard, h 11 Nesbitt
Dentists' Office Hours, page 31

FIDELITY TITLE & DEPOSIT CO. GUARANTEES TITLES AT FIXED RATES WITH NO EXTRA CHARGES.

R. C. BOICE CO. Office, 10-14 LAFAYETTE ST. Coal Pockets, 562-566 Market St. TELEPHONE 593. COAL



HONEYWELL & PAINTER, UNDERTAKERS G. W. HONEYWELL Late with E. B. Woodruff 884 BROAD ST. 'PHONE 759-A

The Great Atlantic and Pacific Tea Co. 790 BROAD ST. & 14 SPRINGFIELD AV. 10 MARKET ST. cor. WASHINGTON ST. Use A.&P. Extracts Make no mistake. If you want reliable goods, go only to the stores of

DON

Donnelly Helen wid Cornelius h 162 Norfolk
Donnelly Francis leatherwkr, h 58 Madison
Donnelly Frank, baggageman, h 331 7th av
Donnelly Frank buttonmkr, h 90 Newark
Donnelly Frank, clk, h 82 Norfolk
Donnelly Helen wid Bernard, h 11 Nesbitt
Donnelly Henry springmkr, h 28 Lister av
Donnelly Jas, bartender h 88 Orange
Donnelly Jas, conductor, h 18 Pennington
Donnelly Jas fireman, h 507 SOav
Donnelly Jas, fireman, h SOav n 10th
Donnelly Jas, hat, h 16 Madison
Donnelly Jas, letter carrier, h 133 Norfolk
Donnelly Jas mason, h 28 Crittenden
Donnelly Jas, shoe operator, 152 Warren
Donnelly Jas, steelwkr, h 207 Passaic av
Donnelly Jas H, butcher, h 192 1st
Donnelly Jas J carter, h 23 Calumet
Donnelly Jas L, jeweler h 181 Barclay
Donnelly John, hat, h 62 Stone
Donnelly John, ins agt, h 200 New
Donnelly John, lab 507 NJRRav
Donnelly John mach h 269 Central av
Donnelly John mason, h 394 New
Donnelly John, mason, h 54 Jackson
Donnelly John Jr, mach, h Nesbitt
Donnelly John H NY&NJTel Co, h 129 Jackson
Keeley Ave, 5 Central Ave, Newark.
Donnelly John H, carriage trimmer, h 146 William
Donnelly John H, driver, h 502 NJRRav
Donnelly Joseph, trunkmkr, 90 Howard
Donnelly Josie, wid Edward, h 393 Central
Donnelly Kate, confectioner, 279 Warren
Donnelly Lawrence, plumber, h 11 1st
Donnelly Margaret, wid John, h 49 Lock
Donnelly Mary wid Patrick, h 344 Adams
Donnelly Mary A, wid Patrick W, confectionery, 45 Ferry
Donnelly Mary M Burnet st PS h 331 7th av
Donnelly Matthew, grocer, 60 Stone
Donnelly Matthew japanner, h 23 Calumet
Donnelly May, Protestant Home, 86 Shipman
Donnelly Michael, grocer, 279 Bank
Donnelly Michael, lab h 23 Calumet
Donnelly Michael, leatherwkr, h 279 Bank
Donnelly Michael, painter h 129 Morris av
Donnelly Michael, teamster, h 11 1st
Donnelly M clk, h 45 Ferry
Donnelly Patrick, clk 279 Bank
Donnelly Patrick, lab, h 95 Garden
Donnelly Patrick, plumber, h 23 Calumet
Donnelly Patrick, porter, h 12 Commerce
Donnelly Peter, clk, h 9 Front

DON

Donnelly Peter, japanner, h 23 Calumet
Donnelly Peter, lab, h 327 Plane
Donnelly Philip driver, h 110 Baldwin
Donnelly Rebecca, wid Owen, h 110 Baldwin
Donnelly Robert, painter, h 90 Newark
Donnelly Robert J, student, h 27 S 13th
Donnelly Samuel roller, h 912 Highland av
Donnelly Sarah, dressmkr, h 393 S 10th
Donnelly Susan Mrs, h 49 Lock
Donnelly Terence, cutter, h 62 Stone
Donnelly Thos, boilermkr, h 58 Madison
Donnelly Thos, carp, h 136 8th av
Donnelly Thos, clk, h 162 Norfolk
Donnelly Thos, driver, h 94 Vanderpool
Donnelly Thos, leatherwkr h 92 Lexington
Donnelly Thos, plumber, h 58 Clinton
Donnelly Thos, sal, 74 Commerce
Donnelly Thos F, salesman, 325 New
Donnelly Thos J, gaswks, h 176 Thomas
Donnelly Timothy, driver, h 22 McWhorter
THE RAVENE CO 208-210 Ferry St. See page 786.
Donnelly Timothy, painter, h 27 S 13th
Donnelly Wm, carp, h 150 Barclay
Donnelly Wm, PRR, h 169 Thomas
Donnelly Wm J, brakeman CRR, h 7 Baldwin
Donnelly Wm P, carp, h 150 Barclay
Donnestag Edward, carp, h 111 Broome
Donnilly Margaret, wid Tobias, h 188 Newark
Donnor Wm H, draftsman, h 241 6th av
D'Onofrio Giuseppe, barber, h 134 Lafayette
Donoghue Joseph Mrs, h 47 Clover
Donohue Bridget, wid Patrick, h 98 State
Donohue John, collarmkr, h 17 Adams
Donohue John, Dolan & Donohue, h 107 Bowery
Donohue John J, colormixer, h 18 Merchant
Donohue Mary, wid John, h 303 Warren
Donohue Patrick, flagman, h 11 5th av
Donohue Sarah A, wid John, h 74 Clifton av
Donohue Thos H, moulder h 89 Chambers
Donohue Timothy, lab, h 28 Oxford
Donovan Cornelius, buttonmkr, h 49 Hunterdon
Donovan Daniel, Engine Co No 4, h 313 8th av
Donovan Dennis, lumber, h 91 High
Donovan Henry, buttonmkr, h 604 Bergen
Donovan Henry J, toolmkr h 604 Bergen
Donovan Jas, detective, h 150 Plane
Donovan Jas, painter, h 177 Bank
Donovan Jeremiah, baker, h 13 Stone
Donovan John N, salesman, h 41 Quitman
Donovan Julia, h 127 James

JAS A. COE & CO. 106 & 108 MULBERRY ST 68, 70, 72 CLINTON ST. IRON AND STEEL

DAVID HARPER THE BLUE STONE DEALER
No. 122 NORTH ELEVENTH STREET GENERAL CONTRACTOR

NEWARK MANTEL & FURNITURE CO. W. J. BILSE Manager 251 & 252 MARKET STREET, NEWARK, N. J. Manufacturers Wood and Slate Mantels; Tiling and Brass Goods; Fine Cabinet Work to order



DON

Donovan Patrick, motorman, h 39 Vincent
Donovan Sylvester, stonecutter, h 27 Van Wagenen
Donovan Thos, hat, h 49 Hunterdon
Donovan Wm D, Standard Buttonwks, 103 NJRRav, h 36 Elm
Donovan Wm F, notary public, Prud bdg, h 90 Cutler
Donovan Wm J, undertaker, h 25 Plum
Donsbach Flora M, stenographer, h 70 N 4th
Donsbach Francis W, jeweler, h 70 N 4th
Donsbach Louise, stenographer, h 70 N 4th
Donsbach Mary A, stenographer, 70 N 4th
Donsbach M E, wid F, musicteacher, h 70 N 4th
Doody Joseph, silversmith, h 65 Cutler
Doody Michael, motorman, h 683 Market
Doody Patrick, motorman, h 134 Bowery
Dooley Annie, wid David, h 37 Oxford
Dooley Elizabeth, h 221 Walnut
Dooley Jas, lab, h 143 Bowery
Dooley John bkkr h 81 Columbia
Dooley John, electrician, h 569 S 10th
Dooley John lettercarrier, h 81 Sylvan av
Dooley John, lab, h 23 Mott
Keeley Cure, 15 Central Ave., Newark.
Dooley John, mfg tailor, 66 Orchard
Dooley John Jr steelwks, h 23 Mott
Dooley John A Rev, asst St John's R C Church, h 22 Mulberry
Dooley Thos, tinner, h 23 Mott
Doolin Edward M, driver, h 247 Livingston
Doolin John D, hides, 247 Livingston
Doolin Rose, wid John, h 668 S 14th
Dooling Bridget, wid Patrick, h 40 Jackson
Dooling John, lab, h 40 Jackson
Dooling John Jr, lab, h 40 Jackson
Dooling Joseph, peddler, h 40 Jackson
Doolittle Geo, clk h 575 Springfield av
Doolittle Henry N NY, h 10 Gouverneur
Doolittle Jas, lab, h 577 Springfield av
Doolittle Joseph W, lab h 575 Spgfld av
Doolittle Milton H, eng, h 73 Stone
Doolittle Sarah A, wid Jas E, h 577 Springfield av
Dooly Jas, salesman, h 72 Crane
Doon Elizabeth, shoeoperator, h 330 Bank
Doon Sarah, wid John, h 248 Academy
Dooner Ellen, wid Hugh P, h 95½ Prospect
Dooner Jas J, salesman, 58 Market, h 93 Pennsylvania av
Dooner John, trunkmkr, h 260 Lafayette
Dooner John F, springfitter, h 134 Congress
Dooner Joseph, jeweler, h 57½ Morton
Dooner Margaret Mrs, h 435 Broad
Dopf John G, tailor, h 365 Springfield av
Dopf Mary L, wid John W, h 137 Sussex av

DOR

Dopf Peter J, photographer, h 365 Springfield av
Dopok Joseph, blacksmith, h 56 Monroe
Dopok Joseph Jr, blacksmith, h 56 Monroe
Dopp Geo, lab, h 108 Polk
Dor Antonio, shoemkr, h 223 Bank
Dora Anna, wid George, h 402 SOav
Doran Andrew, shoemkr, h 526 12th av
Doran Cornelius, sal, 215, h 126 Bruce
Doran Geo, finisher, h 99 Cutler
Doran Hugh, mason, h 147 James
Doran Joseph, Telephone Co, h 33 New
Doran Michael, grocer, 119, h 130 Warren
Doran Michael, lab, h 47 Providence
Doran Patrick, lab, h 379 Ogden
Doran Peter, lab, h 379 Ogden
Doran Sylvester, watchman, h 34 Bridge
Doran Theo, japanner, h 27 Murray
Doremus ——, h 136 Bank
Doremus Abraham, mason h 66 South
Doremus Amzi L, bkkpr, h 126 Monmouth
Doremus Austin, h 89 Stone
Doremus Benj R, ins clk, h 44 2d av
**DOREMUS BROS,** Henry B and James M, grocers, 278 Broad, 28 8th av, 128 Bloomfield av
Doremus Carrie C, wid John, h 181 Washington
Doremus Chas, harnessmkr, h 95A M&Eav
Doremus Chas R, bkkpr, h 135 Monmouth
Doremus Chas T, salesman, h 135 Monmouth
Doremus Chas W, harnessmkr, h 89 Stone
Doremus Cornelius, carp, h 9 Sherman av
Doremus Edwin, clk, h 27 Webster
Doremus Elias O, vice pres American Ins Co, 746 Broad, h EO
Doremus Eliza C, Webster st PS, h 44 2d av
Doremus Elizabeth, wid Richard, h 166 S 6th
Doremus Emeline, h 133 4th av
Doremus Fred T, clk, h 44 2d av
Doremus Geo E, clk, h 138 Central av
Doremus Geo W, shoemkr, 39 N 9th
Doremus Gohue, butcher 131 8th av, h 181 Summer av
Doremus Harry driver, h 23 High
Doremus Harry carp, h 184 Summer av
Doremus Harry C, carp, h 84 Mt Prospect av
Doremus Harry M, clk, h 186 Garside
Doremus Henrietta R, wid Wm, dressmkr, h 115 Stone
Doremus Henry B, Doremus Bros, 378 Broad, 128 Blmfld av, 25 8th av, h 180 Garside
DOREMUS HENRY M, carp, bldr, 72 Cutler, Prud bdg, 763 Broad, h 173 Mt Prospect av. See adv index
Doremus Jane, wid Peter, h 181 Sumr av

Coal and Wood—PARK AVENUE COAL CO., 14th Street and Park Avenue, East Orange, N. J.

FIDELITY TITLE & DEPOSIT CO. LOANS MONEY ON BOND AND MORTGAGE. TRUSTS OF EVERY CHARACTER ADMINISTERED.

R. C. BOICE CO. Office, 10-14 LAFAYETTE ST. Coal Pockets, 562-566 Market St. TELEPHONE 593. COAL



BARNES & HAINES, Gen'l Managers No. 188 MARKET STREET, NEWARK, New Jersey
If not over 37 years old, the COVENANT MUTUAL LIFE gives $5,000 INSURANCE at the rate of 25c. DAILY



Doremus Jas J painter, h 181 Summr av
Doremus Jas M, Doremus Bros, 378 Broad, 25 8th av, 128 Blmfld av, h 290 Broad
Doremus Jessie K, Washington st PS, h 44 2d av
Doremus John H, hardware, 90 Belleville av h 59 High
Doremus John T, salesman, h 136 Bank
Doremus J L, bkkpr h 290 Broad
Doremus Kate, wid H, h 27 Webster
Doremus Louis, bkkpr, h 135 Monmouth
Doremus Mary C Mrs, h 21 Vanderpool
Doremus Mary I, wid Jasper, h 308 High
Doremus Melvin, real est, 57 High
Doremus Moses, peddler h 41 Ward
Doremus M Nicholas, h 109 Pacific
Doremus Nelson B, bkkpr, 781 Broad, h 173 Mt Pfospect av
Doremus Nicholas J grocery, 155, h 109 Pacific
Doremus Peter T, h 41 2d av
Doremus Richard clk, h 186 S 6th
Doremus Simon V, silverplater, h 89 Stone
Doremus Theo, eng, h 125 8th av
Doremus Walter, spinner, h 141 8th av
Doremus Wilbur Macknet & Doremus, 796 Broad h 27 Lincoln av
Doremus Wm clk h 41 Ward
Doremus Wm A Edwin, h 39 Stone
Doremus Wm H, Engine Co No 9, h 55 High
Keeley Jos 5 Central Ave Newark
Doremus Wm H, sexton, h 83 Brunswick
Doren Andrew, shoemkr, h 526 12th av
Doren Henry h 111 Spruce
Doren Jas electrician h 33 New
Dorer Christine, gents' hats, h 185 SOav
Dorer Jacob, hat, h 1st av c N 3d
Dorff Louis, confectionery, h 93½ SOav
Dorfmann Hermann polisher, h 195 Prince
Dorn Wm S, compositor, h 14 Clark
Dorian Gottlieb, blacksmith, h 115 Hamburg pl
Dorety John, contractor, 168 Ridge
Dorety Robert, foreman, h 168 Ridge
Dorety Robert, lab h 267 Lake
Dorety Thos, quarryman h 266 Lake
Doring Daniel eng h 149 SOav
Doring L C 771 Broad
Doris Thos J, mach, h 71 Cabinet
Dor Augustus, tinsmith, h 303 Jelliff av
Dorl Frank A, draughtsman, h 108 W Kinney
Dorl Frank J, plumber, h 276 Lafayette
Dorley Jas A, combmkr, h 104 Van Buren
Dorley Kate Mrs, midwife, h 104 Van Buren
Dorling Chas L, clk, h 63 S 10th
Dormeyer John, baker, h 191 13th av
Dornick John leatherwkr h 251 Central av
Physicians' Office Hours, page 23



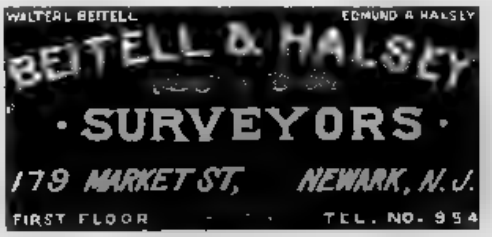


Dorn August, gravemarkmfr, 114 Spruce See adv index
Dorn Henry C, clairvoyant, h 27 Franklin
Dorn Herman E A, metal sawyer, h 34 Morton
Dorn John, eng, h 27 Franklin
Dorn Michael, carp, h 8 Jabez
Dorn Otto, musician, h 235 Bank
Dorn Wm J, carp, 268 Market, h 257 Mt Pleasant av
Dornbush Herman, vegetables, h 92 Prince
Dorner Alex, shoemkr, h 420 Springfield av
Dorner John, hat, h 23 Winans av
Dorney John, carp, h 152 S 9th
Dorney Wm, teamster, h 152 S 9th
Dornhill Geo, stableman, h 9 Hampden
Dornig Daniel, mach, h 248 W Kinney
Dornig Herman, mach, h 92 Magnolia
Dornig Julius, mach, h 326 18th av
Dornstein David, buttonholemkr, h 261 Broome
Dorr Christian, carp, h 95 St Charles
Dorr Sophia, wid Christian, h 59 Ann
Dorrance Edwin F, h 117 Pennsylvania av
Dorrance Geo M, salesman, h 117 Pa av
Dorrance Julia, wid Geo, h 130 Ridgewood av
Dorreman Wm, leather, h 32 Berlin
Dorrien Jas, leather, h 217 Bank
Dorrien John, lab h 165 South
THE RAVENE CA 0 8 210 Ferry St. See page 786.
Dorrien Michael, harnessmkr, h 217 Bank
Dorris Edward F, clk, h 45 Camden
Dorris Jas, mach, h 102 Bergen
Dorris Jas Jr, batter, h 102 Bergen
Dorris John, mach, h 102 Bergen
Dorris Owen, lab, h 45 Camden
Dorris Robert, plumber, h 102 Bergen
Dorris Terence F, electrical apparatus, 15 Mechanic h 132 Littleton av See adv index
Dorris Thos, leatherwks, h 102 Bergen
Dorsch Adam, eng, h 75 Montgomery
Dorsch Emil, Wm Dorsch & Sons, 239 Court, h 126 Newton
Dorsch John, cooper, h 42 Mott
Dorsch Nicholas, barber h 47 Lewis
Dorsch Otto, cutler, h 279 16th av
Dorsch Wm Wm Dorsch & Sons, 239 Court, h 112 Newton

The FAIRLIE & WILSON COAL CO Office 492 Broad Street, Newark, N. J. Pockets, Pennsylvania R.R. Harrison Telephone 70

JAS. A. COE & CO. 106 & 108 MULBERRY ST. 68, 70, 72 CLINTON ST. IRON AND STEEL

FIDELITY TITLE & DEPOSIT CO. LOANS MONEY ON BOND AND MORTGAGE. TRUSTS OF EVERY CHARACTER ADMINISTERED.



E. E. BOND & CO. 791 BROAD STREET
REAL ESTATE AND INSURANCE. LOANS ON MORTGAGE.

DOR

Dorsch Wm Jr, Wm Dorsch & Sons pres A Lenz Co, 239 Court, 318 Camden, h 128 Newton
Dorsch Wm & Sons' Shoe Mfg Co, Wm, Wm Jr and Emil, shoe mfrs, 239 Court
Dorsey Harry, draughtsman, h 495 Broad
Dorsey Henry M, NY, h 55 James
Dorsey John, lab, h 68 S 8th
Dorsey John B, lab, h 192 Ridge
Dorsey Julia, h 151 Summit
Dorsey Wm, driver h 73 Mulberry
Dorson Edward S, watchmkr, h 152 N 6th
Dorst Adam, bartender, 34 Fairview av
Dorst Adam, carp, h 326 S 7th
Dorst Jacob J clk, h 154 Livingston
Dorst Mary, wid Leo, h 154 Livingston
Dorster Mary Mrs, h 77 Broome
Dortenwald Christian, shoemkr, 215 McWhorter
Dosa Gustav H, delicacies, 22½ CM, h 285½ 8th av
Dosch Nicholas, moulder, h 74 Winans av
Dosch Theresa, wid Alois, h 74 Winans av
Doser Eugene carp, h 93 Komorn
Doser Jacob, carp, h 93 Komorn
Doser Joseph, mach, h 93 Komorn
Dossinger Anton, retired h 57 Fairview av
Dossinger Otto, butcher, h 57 Fairview av
Dotson Solomon, porter, h 34 Green
Keeley Cure, 15 e 1st Ave Newark.
Dotterweich Christopher, lettercarrier, h 68 Jones
Dotterweich Fred brewer, h 584 Springfield av
Dotterweich John, h 728 S 12th
Dotterweich Michael, polisher, h 65 Magnolia
Dotterweitch Cungundis, wid Michael, h 86 Magnolia
Dotto Eugene, oiler, h 524 Broad
Doty Abram T, PRR, h 549 Orange
Doty Edward W, bkkpr, h 549 Orange
Doty Ella, wid A C, h 26 Rose
Doty Emma S, wid Wellington B, h Plainfield, NJ
Doty Geo D, bartender, 181 Howard
Doty Halsey, licoricewks, h 109 8th av
Doty Harry H, ins clk, 741 Broad, h 264 S 8th
Doty Isaac N, Doty's Carpet Emporium, 159 Market, h 27 Washington, EO
Doty Jas, blacksmith, h 123 Adams
Doty Mahlon jeweler, h 258 Prince
Doty Marvin R, dept agt Wells, Fargo Express Co, h 113 3d av
Doty Sarah T wid Samuel, h 100 Walnut
Doty Stephen H carpets, 159 Market, h 27 Washington EO
Doty Tappan, painter, h 549 Orange
Doty Wm G printer, h 126 Central av
Doty Wm W, painter, h 76 Union

DOU

DOTY'S CARPET EMPORIUM, I N Doty, 159 Market,
Dotzauer Chas, lab, 155 S Canal
Dotzauer Fred, DSMwks, h 109 S Canal
Doube Louisa, wid Chas, h 20 Rowland
Doube Milton, clk, h 20 Rowland
Doubleday Wm H, Doubleday & Pond 62 Union, h 32 Hill
Doubleday & Pond, W H Doubleday and L D Pond, hat mfrs, 62 Union
Doudell Mary Mrs, h 148 Washington
Dougal L Franklin clk, h 176 Broad
Dougal Wm W, supervisor, h 90 Wakeman av
Dougal Elizabeth A, teacher, h 208 S 6th
Dougall Mary A, S 8th st PS h 208 S 6th
Dougall Wm carp, h 208 S 6th
Dougall Wm A, prin S 10th st PS, h 213 S 6th
Dougherty Agnes, wid Geo, h 47 13th av
Dougherty Andrew, lab, h 47 Hunterdon
Dougherty Anthony, retired, h 369 S Oav
Dougherty Anthony, mason, h 158 8th av
Dougherty Arthur C, physician, 158 Washington. See p 23
Dougherty Bartholomew, lab, h 388 Market
Dougherty Catherine T, dressmkr, h 240 High
Dougherty Chas, h 48 Lock
Dougherty Chas, sal, h 98 Mulberry
Dougherty Chas T, clk, h 31 Miller
Dougherty Christopher, harnessmkr, h r135 Van Buren
Dougherty Daniel, shoemkr, h 16 Madison
Dougherty Daniel, carriage trimmer, h 17 Division pl
Dougherty Daniel, stoker, h 67 Hawkins
Dougherty Dennis, h 48 Lock
Dougherty Edward, clothing cleaner, h 47 Hunterdon
Dougherty Edward, leatherwkr, h 156 Hawkins
Dougherty Edward A, clk, h 13 Vanderpool
Dougherty Edward C, clk, h 13 Vanderpool
Dougherty Ella, corsetmkr, h 240 High
Dougherty Ellen, h 17 Division pl
Dougherty Florence, teacher, 145 Belleville av
Dougherty Frank, japanner, h 150 Adams
Dougherty Frank, leatherwkr, h 5½ Clover
Dougherty Geo, carp, h 365 S Oav
Dougherty Geo, electrician, h 109 Willam
Dougherty Gerret, lab h 63 Joseph
Dougherty Harry W, NY, h 177 N 9th
Dougherty Henry S, prin 18th av PS, h 135 Badger av
Dougherty Hugh, lab, h 181 Central av
Dougherty Hugh, liquors, h 53 Summit
Dougherty Hugh, peddler, 111 Adams

Real Estate, Coal and Insurance. MYRON W. MORSE SIGN WHITE BLUE COLORS 139 Third Ave. 8th Ward Real Estate a Specialty.

R. Walsh & Co ICE CREAM AND CANDY MAKERS
157 MARKET STREET 673 BROAD STREET

R. C. BOICE CO. Office, 10-14 LAFAYETTE ST. Coal Pockets, 562-566 Market St. TELEPHONE 593. COAL



THE GREAT ATLANTIC AND PACIFIC TEA CO. Headquarters for Teas, Coffees, Spices, Baking Powder, &c. Finest Grades of 730 Broad St & 124 Springfield Ave. 149, Market St cor. Washington St.



Dougherty Hugh, tanner, h 71 Newark
Dougherty Jas, gateman, h 33 Condit
Dougherty Jas, lab, h 79 Van Buren
Dougherty Jas, bartender, h 98 Mulberry
Dougherty Jas, hat, h 173 Thomas
Dougherty Jas, leatherwkr, h 12 Grove
Dougherty Jas, steelwks, h 41 Bowery
Dougherty Jas, ziucwks, h 37 Richards
Dougherty John, h 248 Academy
Dougherty John, blksmith, h 47½ Somerset
Dougherty John, blacksmith, h 31 Vincent
Dougherty John, bartender, h 120 South
Dougherty John, CTwks, h 103 Blmfld av
Dougherty John, lab, h 14 Catherine
Dougherty John, lab, h 240 High
Dougherty John, mach, h 12 Stone
Dougherty John, leather, h 161 Summit
Dougherty John, sal, 113 Thomas
Dougherty John, lab, h 77 Joseph
Dougherty John, peddler, h 241 S 10th
Dougherty John, tailor, h 211 Warren
Dougherty John J, sawgrinder, 190 Jefferson
Dougherty John J, sal, 30, h 30½ Blmfld av
Dougherty Joseph, lab, h 394 Ferry
Dougherty Julia, h 66 Blmfld av
Dougherty Marcella, wid John, h 103 Bloomfield av
Dougherty Margaret, wid Michael, h 59 Colden
Keeley Cure, 15 Central Ave., Newark.
Dougherty Margaret, wid Michael, h 348 Plane
Dougherty Margaret, wid Wm, grocery, 121 8th av
Dougherty Mary, wid Patrick, h 16 Madison
Dougherty Mary E, wid Wm, h 78 N Canal
Dougherty Michael, produce, 538 12th av
Dougherty Michael, leather, h 201 Central
Dougherty Patrick, clk, h 111 Adams
Dougherty Patrick, lab, h 41 Bowery
Dougherty Patrick J, hat, h 47 Hunterdon
Dougherty Peter grocer, 538 12th av
Dougherty Peter, peddler, h 538 12th av
Dougherty Rose, wid John, h 120 South
Dougherty Samuel, jewelry, h 129 S 7th
Dougherty Sarah, corsetmkr, h 240 High
Dougherty Susan Mrs, h 48 Lock
Dougherty Theo F, jeweler, h 31 Miller
Dougherty Winifred, dressmkr, h 117 New
Dougherty Wm, bootfitter, h 16 Crawford
Dougherty Wm, grinder, h 79 Van Buren
Dougherty Wm, lab, h 59 Colden
Dougherty Wm, leather, h 12 Grove
Dougherty Wm, shoemkr, h 442 15th av
Dougherty Wm, trunkmkr, h 17 Division pl
Doughlas Ann C, wid Harvey B, h 17 Governor
Law Department, page 11



Doughty Chas F, asst Overseer Poor, 4 CM, h 20 Cherry
Doughty Geo L, NY, h 28 Cedar
Doughty Jas, leathersplitter, h 23 Newton
Doughty Joseph, tanner, h 641 Market
Doughty Samuel, Doughty & Gould, 810 Broad, h Brooklyn, NY
Doughty Samuel, conductor, h 69 Orchard
Doughty & Gould, Samuel Doughty and Robert S Gould, real est, ins, 810 Broad
Douglas Amanda M, authoress, h 380 Summer av
Douglas Archibald K, clk, h 29 Nelson pl
Douglas Arthur M, brakeman CRR, h 13 Baldwin
Douglas Chas, scissors grinder, h 248 S 12th
Douglas Chas, h 27 Plum
Douglas Clarence, driver, h 322 N 6th
Douglas Donald, hat forming, 46 4th, h 77 S 11th
Douglas Estella, stenographer, h 90 Wilsey
Douglas Edwin M, pres German National Bank, 760 Broad, h 112 Orchard
Douglas Eliza, wid John, h 130 James
**DOUGLAS FRANK H,** musical instruments and sporting goods, 15 New
Douglas Fred S, pres Newark and Rosendale Lime and Cement Co, Shafer & Douglas, 42 Court, h 1019 Broad
Douglas Geo, watchcasemkr, h 84½ N 13th
Douglas Geo A, driver, h 43 Arlington
Douglas Geo W, clk PO bdg, NY, h 59 Chester av
Douglas Harvey W, asst publisher "Christian Work," Bible House, NY, h Fanwood NJ
Douglas Henrietta, Mrs, Home Aged Women 225 Mt Pleasant av
THE RAVENE COAL CO., 208-210 Ferry St. See page 786.
Douglas John, electrician, h 19 Cedar
Douglas John, lab, h 213 Newark
Douglas John H, mach, h 67 S 11th
Douglas John H, mgr, h 232 Washington
Douglas Joseph, mason, h 360 Central av
Douglas Martha C, teacher S 10th st PS, h 59 Chester av
Douglas Martha H, wid Wm H, h 160 Monmouth
Douglas Mary J, wid Jas, h 124 8th av
Douglas L M, mgr Home Specialty Co, 226 Market
Douglas Mortimer, mach, h 30 Jackson
Douglas Susannah, wid David, h 28 Pacific
Douglas Thos G, mach, h 66 Irving
Douglas Wm, chocolatemkr, h 248 S 12th
Douglas Wm J, real estate, h 29 Nelson pl
Douglass Ada B, organist and music teacher, h 24 Broad
Douglass Chas, agent, h 435 S 18th
Douglass Elizabeth, wid John, boarding, h 52 Lafayette

NEWARK ELECTROTYPE FOUNDRY WILSON BUILDING 46-58 Lawrence St.

JAS. A. COE & CO. 106 & 108 MULBERRY ST. 68, 70, 72 CLINTON ST. IRON AND STEEL

FIDELITY TITLE & DEPOSIT CO. LOANS MONEY ON BOND AND MORTGAGE. TRUSTS OF EVERY CHARACTER ADMINISTERED.



E. E. BOND & CO. 791 BROAD STREET
REAL ESTATE AND INSURANCE. LOANS ON MORTGAGE.

DOR

Dorsch Wm Jr, Wm Dorsch & Sons, pres A Lenz Co, 239 Court, 318 Camden, h 128 Newton
Dorsch Wm & Sons' Shoe Mfg Co, Wm, Wm Jr and Emil, shoe mfrs, 239 Court
Dorsey Harry, draughtsman, h 495 Broad
Dorsey Henry M, NY, h 55 James
Dorsey John, lab, h 68 S 8th
Dorsey John B, lab, h 192 Ridge
Dorsey Julia, h 151 Summit
Dorsey Wm, driver, h 73 Mulberry
Dorson Edward S, watchmkr, h 152 N 6th
Dorst Adam, bartender, 34 Fairview av
Dorst Adam, carp, h 326 S 7th
Dorst Jacob J, clk, h 154 Livingston
Dorst Mary, wid Leo, h 154 Livingston
Dorster Mary Mrs, h 77 Broome
Dortenwald Christian, shoemkr, 215 McWhorter
Dosa Gustav H, delicacies, 22½ CM, h 285½ 8th av
Dosch Nicholas, moulder, h 74 Winans av
Dosch Theresa, wid Alois, h 74 Winans av
Doser Eugene, carp, h 93 Komorn
Doser Jacob, carp, h 93 Komorn
Doser Joseph, mach, h 93 Komorn
Dossinger Anton, retired, h 57 Fairview av
Dossinger Otto, butcher, h 57 Fairview av
Dotson Solomon, porter, h 34 Green
Keeley Cure, 15 Central Ave., Newark.
Dotterweich Christopher lettercarrier, h 68 Jones
Dotterweich Fred, brewer, h 584 Springfield av
Dotterweich John, h 728 S 12th
Dotterweich Michael, polisher, h 65 Magnolia
Dotterweitch Cungundis, wid Michael, h 86 Magnolia
Dotto Eugene, oiler, h 524 Broad
Doty Abram T, PRR, h 549 Orange
Doty Edward W, bkkpr h 549 Orange
Doty Ella, wid A C, h 26 Rose
Doty Emma S, wid Wellington B, h Plainfield, NJ
Doty Geo D, bartender, 181 Howard
Doty Halsey, licoricewks, h 109 8th av
Doty Harry H, ins clk, 741 Broad, h 264 S 8th
Doty Isaac N, Doty's Carpet Emporium, 159 Market h 27 Washington, EO
Doty Jas, blacksmith, h 123 Adams
Doty Mahlon jeweler, h 258 Prince
Doty Marvin R, dept agt Wells, Fargo Express Co, h 113 3d av
Doty Sarah T wid Samuel, h 100 Walnut
Doty Stephen H carpets, 159 Market, h 27 Washington EO
Doty Tappan, painter, h 549 Orange
Doty Wm G, printer, h 126 Central av
Doty Wm W, painter, h 76 Union

DOU

DOTY'S CARPET EMPORIUM, I N Doty 159 Market
Dotzauer Chas, lab, 155 S Canal
Dotzauer Fred, DSMwks, h 109 S Canal
Doube Louisa, wid Chas, h 20 Rowland
Doube Milton, clk, h 20 Rowland
Doubleday Wm H, Doubleday & Pond, 62 Union, h 32 Hill
Doubleday & Pond, W H Doubleday and L D Pond, hat mfrs, 62 Union
Dondell Mary Mrs, h 148 Washington
Dougal L Franklin, clk, h 176 Broad
Dougal Wm W, supervisor, h 90 Wakeman av
Dougall Elizabeth A, teacher, h 208 S 6th
Dougall Mary A, S 8th st PS, h 208 S 6th
Dougall Wm, carp, h 208 S 6th
Dougall Wm A, prin S 10th st PS, h 213 S 6th
Dougherty Agnes, wid Geo, h 47 13th av
Dougherty Andrew, lab, h 47 Hunterdon
Dougherty Anthony retired, h 369 S Oav
Dougherty Anthony, mason, h 158 8th av
Dougherty Arthur C, physician, 158 Washington. See p 23
Dougherty Bartholomew, lab, h 388 Market
Dougherty Catherine T, dressmkr, h 240 High
Dougherty Chas, h 48 Lock
Dougherty Chas, sal, h 98 Mulberry
Dougherty Chas T, clk, h 31 Miller
Dougherty Christopher, harnessmkr, h r135 Van Buren
Dougherty Daniel, shoemkr, h 16 Madison
Dougherty Daniel, carriage trimmer, h 17 Division pl
Dougherty Daniel, stoker, h 67 Hawkins
Dougherty Dennis, h 48 Lock
Dougherty Edward, clothing cleaner, h 47 Hunterdon
Dougherty Edward, leatherwkr, h 156 Hawkins
Dougherty Edward A, clk, h 13 Vanderpool
Dougherty Edward C, clk, h 13 Vanderpool
Dougherty Ella, corsetmkr, h 240 High
Dougherty Ellen, h 17 Division pl
Dougherty Florence, teacher, 145 Belleville av
Dougherty Frank, japanner, h 150 Adams
Dougherty Frank, leatherwkr, h 53 Clover
Dougherty Geo, carp, h 365 S Oav
Dougherty Geo, electrician h 109 William
Dougherty Gerret, lab h 63 Joseph
Dougherty Harry W, NY, h 177 N 9th
Dougherty Henry S, prin 18th av PS, h 135 Badger av
Dougherty Hugh, lab, h 181 Central av
Dougherty Hugh, liquors, h 53 Summit
Dougherty Hugh, peddler, 111 Adams

Real Estate, Coal and Insurance. MYRON W. MORSE sign 139 Third Ave. 8th Ward Real Estate a Specialty.
R. Walsh & Co. ICE CREAM AND CANDY MAKERS 157 MARKET STREET 673 BROAD STREET

R. C. BOICE CO. Office, 10-14 LAFAYETTE ST. Coal Pockets, 562-566 Market St. TELEPHONE 593. COAL



THE GREAT ATLANTIC AND PACIFIC TEA CO. Headquarters for Teas, Coffees, Spices, Baking Powder, &c. Finest Grades of 239 Broad St & 174 Springfield Ave. 102 Market St. cor Washington St

NEWARK ELECTROTYPE FOUNDRY WILSON BUILDING 46-52 Lawrence St.

DOU

Dougherty Hugh, tanner, h 71 Newark
Dougherty Jas, gateman, h 33 Condit
Dougherty Jas, lab, h 79 Van Buren
Dougherty Jas, bartender, h 98 Mulberry
Dougherty Jas, hat, h 173 Thomas
Dougherty Jas, leatherwkr, h 12 Grove
Dougherty Jas, steelwks, h 41 Bowery
Dougherty Jas, zincwks, h 57 Richards
Dougherty John, h 248 Academy
Dougherty John, blksmith, h 47½ Somerset
Dougherty John, blacksmith, h 31 Vincent
Dougherty John, bartender, h 120 South
Dougherty John, CTwks, h 103 Blmfld av
Dougherty John, lab, h r 14 Catherine
Dougherty John, lab, h 240 High
Dougherty John, mach, h 12 Stone
Dougherty John, leather, h 161 Summit
Dougherty John, sal, 113 Thomas
Dougherty John, lab, h 77 Joseph
Dougherty John, peddler, h 241 S 10th
Dougherty John, tailor, h 211 Warren
Dougherty John J, sawgrinder, 190 Jefferson
Dougherty John J, sal, 30, h 30½ Blmfld av
Dougherty Joseph, lab, h 394 Ferry
Dougherty Julia, h 66 Blmfld av
Dougherty Marcella, wid John, h 103 Bloomfield av
Dougherty Margaret, wid Michael, h 59 Colden
Keeley Cure, 15 Central Ave., Newark.
Dougherty Margaret, wid Michael, h 348 Plane
Dougherty Margaret, wid Wm, grocery, 121 8th av
Dougherty Mary, wid Patrick, h 16 Madison
Dougherty Mary E, wid Wm, h 78 N Canal
Dougherty Michael, produce, 538 12th av
Dougherty Michael, leather, h 201 Central
Dougherty Patrick, clk, h 111 Adams
Dougherty Patrick, lab, h 41 Bowery
Dougherty Patrick J, hat, h 47 Hunterdon
Dougherty Peter, grocer, 538 12th av
Dougherty Peter, peddler, h 538 12th av
Dougherty Rose, wid John, h 120 South
Dougherty Samuel, jewelry, h 129 S 7th
Dougherty Sarah, corsetmkr, h 240 High
Dougherty Susan Mrs, h 48 Lock
Dougherty Theo F, jeweler, h 31 Miller
Dougherty Winifred, dressmkr, h 117 New
Dougherty Wm, bootfitter, h 16 Crawford
Dougherty Wm, grinder, h 79 Van Buren
Dougherty Wm, lab, h 59 Colden
Dougherty Wm, leather, h 12 Grove
Dougherty Wm, shoemkr, h 442 15th av
Dougherty Wm, trunkmkr, h 17 Division pl
Doughlas Ann C, wid Harvey B, h 17 Governor
Law Department, page 11

DOU

Doughty Chas F, asst Overseer Poor, 4 CM, h 20 Cherry
Doughty Geo L, NY, h 28 Cedar
Doughty Jas, leathersplitter, h 23 Newton
Doughty Joseph, tanner, h 641 Market
Doughty Samuel, Doughty & Gould, 810 Broad, h Brooklyn, NY
Doughty Samuel, conductor, h 69 Orchard
Doughty & Gould, Samuel Doughty and Robert S Gould, real est, ins, 810 Broad
Douglas Amanda M, authoress, h 380 Summer av
Douglas Archibald K, clk, h 29 Nelson pl
Douglas Arthur M, brakeman CRR, h 13 Baldwin
Douglas Chas, scissors grinder, h 248 S 12th
Douglas Chas, h 27 Plum
Douglas Clarence, driver, h 322 N 6th
Douglas Donald, hat forming, 46 4th, h 77 5 11th
Douglas Estella, stenographer, h 90 Wilsey
Douglas Edwin M, pres German National Bank 760 Broad, h 112 Orchard
Douglas Eliza, wid John, h 130 James
**DOUGLAS FRANK H,** musical instruments and sporting goods, 15 New
Douglas Fred S, pres Newark and Rosendale Lime and Cement Co, Shafer & Douglas, 42 Court, h 1019 Broad
Douglas Geo, watchcasemkr, h 84½ N 13th
Douglas Geo A, driver, h 43 Arlington
Douglas Geo W, clk PO bdg, NY, h 59 Chester av
Douglas Harvey W, asst publisher "Christian Work," Bible House, NY, h Fanwood NJ
Douglas Henrietta, Mrs, Home Aged Women 225 Mt Pleasant av
THE RAVENE COAL CO., 208-210 Ferry St. See page 786.
Douglas John, electrician, h 19 Cedar
Douglas John, lab, h 213 Newark
Douglas John H, mach, h 67 S 11th
Douglas John H, mgr, h 232 Washington
Douglas Joseph, mason, h 360 Central av
Douglas Martha C, teacher S 10th st PS, h 59 Chester av
Douglas Martha H, wid Wm H, h 160 Monmouth
Douglas Mary J, wid Jas, h 124 8th av
Douglas L M, mgr Home Specialty Co, 226 Market
Douglas Mortimer, mach, h 30 Jackson
Douglas Susannah, wid David, h 28 Pacific
Douglas Thos G, mach, h 66 Irving
Douglas Wm, chocolatemkr, h 248 S 12th
Douglas Wm J, real estate, h 29 Nelson pl
Douglass Ada B, organist and music teacher, h 24 Broad
Douglass Chas, agent, h 435 S 18th
Douglass Elizabeth, wid John, boarding, h 52 Lafayette

JAS. A. COE & CO. 106 & 108 MULBERRY ST. 68, 70, 72 CLINTON ST. IRON AND STEEL

FIDELITY TITLE & DEPOSIT CO. GUARANTEES TITLES AT FIXED RATES WITH NO EXTRA CHARGES.



FRANK WISIJOHN, Real Estate, 757 BROAD ST.

Coal and Wood—PARK AVENUE COAL CO., 14th Street and Park Avenue, East Orange, N. J.

DOU

Douglass Elizabeth, wid Walter, h 68 Garden
Douglass Florence, music teacher, h 165 Garside
Douglass Geo M, retired, h 93 4th av
Douglass Geo P, NY, h 24 Broad
Douglass Harry H, bakery, 185 Belv av
Douglass Harry W, clk, h 32 Waverly pl
Douglass Harvey, stonecutter, h 68 Garden
Douglass Howard, celluloid, h 329 Elm
Douglass John L, NY, h 24 Broad
Douglass John N, salesman, h 166 Sumr av
Douglass Louis, celluloid, h 96 Jefferson
Douglass Louis A Jr, stained glass, 870 Broad, h 265 Walnut
Douglass Marcus, baker, 93 4th av
Douglass Nathaniel L, PRR, h 32 Waverly pl
Douglass S D, jeweler, h 165 Garside
Douglass Wm, harnessmkr, h 30 Nichols
Douglass Wm L, vice pres Garfield Bank, NY, h 32 Waverly pl
Douli Robert I, clk, 866 Broad, h Orange Valley
Dourney Mary, operator, h 284 Mt Pleasant av
Dove Archibald, boilermkr, h 84 Prospect
Dove August, shoemkr, 32 Fairview av
Dove Jas F, mach, h 12b½ James
Dove John, painter, h 84 Prospect
Keeley cure 15 Central Ave., Newark.
Dove Phoebe, wid Alfred, 186 Walnut
Dove W E, mach, h 192 Ferry
Dovell Albert, fruits, NY, h 17 Sherman av
Dovell Helen, h 173 Mt Prospect av
Dovell R B, R B Dovell Son Mfg Co, Ridge n Bloomfield av, h 82 Alpine
Dovell R B Son Mfg Co, inks, etc, Ridge n Bloomfield av
Doveneny Henry, hatter, h 205 Lake
Dover Charles (c), driver, h 18 Scott
Dovey Albert A, treas, Phœnix Lock wks, 135 Halsey, h 297 Charlton
Dovey Jas, foreman, h 409 Washington
Dow Robert mach, h 83 Merchant
Dow Wm, lab, h 3½ Osborne
Dowd Christopher, teamster, h Roseville
Dowd Delia, wid Peter, express, h 72 Frederick
Dowd Edward, tilewkr, h 162 Polk
Dowd Henry, jeweler, h 109 S Canal
Dowd Hugh, tanner, h 20 1st
Dowd Jas, buttons, h 29 Wickliffe
Dowd Jas, eng, h 370 Oriental ter
Dowd Jane, wid Malakey, h 57 Madison
Dowd John, sawfiler, h 14 Wall
Dowd John T, lab, h 33 Barbara
Dowd Joseph, police, h 112 Bruce
Dowd Joseph, tanner, h 78 Wilsey
Dowd Patrick, teamster, 29 Wickliffe
Dowd Patrick, motorman, h 57 Madison

DOW

Dowd Peter, fireman, h 247 8th av
Dowd Thos, conductor, h 20 1st
Dowd Thos, mason, h 247 8th av
Dowd Wm, lab, h 3½ Osborne
Dowd Wm, eng, h 5 Wallace pl
Dowd Wm, mason, h 247 8th av
Dowdell Jas, painter, h 21 Mt Prospect av
Dowdell Mary Anne, wid Richard, h 137 Congress
Dowden C Henry, electrician, h 32 Abingdon av
Dowden Geo A, NY, h 125 Lincoln av
Dowden Willis, NY, h 125 Lincoln av
Dowdy Thos, salesman, h 54 Bank
Dowe Frank, shoemkr, h 239 Belmont av
Dowe Wm A, barber, h 7 Highland av
Dower Alfred D, carp, h 145 Congress
Dower Fred, poultry, 37 CMwk, h Bloomfield, NJ
Dower Geo, tanner, h 97 Garden
Dower John, mach, h 327 Warren
Dower Richard, carp, h 145 Congress
Dower Wm, canvasser, h 152 Green
Dowie Louis C, restaurant, 320 Market, h 13 Elm
Dowling Alfred C, lieut police, h 34 Nichols
Dowling Andrew, lab, h 184 Thomas
Dowling Ann wid Jeremiah, h 37 Centre
Dowling Edward C, adv agt, h 13 Quitman
Dowling Garrett, h 173 Belleville av
Dowling Jas P Jr, J P Dowling & Son, h 40 Bowery
Dowling Jas S, porter, h 127 South
Dowling John, stonecutter, h 37 Centre
Dowling John, trunkmkr, h 425 Broad
Dowling J P & Son, Jas P Jr, prop, funeral directors, 40 Bowery
Dowling Peter, blacksmith, h 343 Camden
Dowling Wm, motorman, 85 Vanderpool
Downer A F, mgr, 13 NJRRav, h Elizabeth
Downer David R, assayer, refiner, 13 NJ RRav, h EO, NJ
Downes Edwin, electrician, h 101 8th av
Downes Geo W, mach, h 101 8th av
Downes Jas P, stenographer, h 306 6th av
Downes John, lab, h 38 Schalk
Downes John C, clk, 881 Broad, h 77A Garside
Downes Lizzie W, wid Chas, dressmkr, h 44 13th av
Downes Matthias H, finisher, h 407 S 7th
Downes Wm A S, clk, h 21 Cottage
Downey Edward, japanner, h 94 Norfolk
Downey Geo, clk, h Prospect
Downey Jas, tanner, h 229 Elm
Downey Jas, tanner, h 268 Norfolk
Downey John, hat, h 107 Van Buren
Downey John H, leatherwkr, h 120 Dickerson
Downey Kate, wid John, h 107 Van Buren

USE THE THATCHER FURNACES AND RANGES
Foundry: Newark. THATCHER FURNACE CO. 240 Water St., N.Y.

R. C. BOICE CO. Office, 10-14 LAFAYETTE ST. Coal Pockets, 502-506 Market St. TELEPHONE 593. COAL



The FAIRLIE & WILSON COAL CO Office 499 Broad Street, Newark, N.J. Pockets, Pennsylvania R.R. Harrison Telephone 70

DOW

Downey Kate, wid Wm, h 98 Van Buren
Downey Lawrence, grainer, h 45 Oriental terrace
Downey Margaret, wid Jas J, h 50 1st
Downey Michael, japanner, h 70 Norfolk
Downey Miles, leatherwkr, h 85 Spgfld av
Downey Patrick, lab, h 164 Norfolk
Downey Timothy J, sal, 32 5th av, h 99 Stone
Downey Wm, tanner, h 98 Van Buren
Downey Wm, bartender, h 99 Stone
Downey Wm J, electrician, h 252½ Aqueduct
Downie Geo, patternmkr, h 118 Madison
Downie Lizzie H, trained nurse, 40 Hill
Downing Ann, wid Geo, h 586 Market
Downing Frank, glass bender, h 209 Lafayette
Downing Geo B, glasswks, h 586 Market
Downing John, hat, h 299 Academy
Downing John C, jeweler, h 14 Walnut
Downing Louis L, bkkpr, h 187 Brunswick
Downing Paul C, clk, h 14 Walnut
Downing Wm, produce, h 299 Academy
Downing Wm G, steward, h 111 Washtn
Downs Adelaide Mrs, h 228 Elm
Downs Albert B, grocer, h 160 Walnut
Downs Alfred, lab, h 13 Front
Keeley Cure, 15 Central Ave., Newark.
Downs Bridget, wid Wm, h 105 Aqueduct
Downs David, DSMwks, h 106 James
Downs Edwin B, bkkpr, h 169 N 11th
Downs Edwin L, motorman, h 52 Washington av
Downs Elizabeth G Mrs, Home Aged Women, 225 Mt Pleasant av
Downs Eugene L, salesman, h 171 N 5th
Downs Fletcher S, dentist, h 331 Sumr av
Downs Frank, clk, h 105 Aqueduct
Downs Geo E, clk, h 106 James
Downs Geo W, Matthias Plum, 764 Broad, h Madison NJ
Downs Jacob N, sash, blinds, h 112 Belv av
Downs John, life ins, h 114 Stone
Downs Joseph, clk, 184 2d
Downs Julia L, nurse, h 50 Nelson pl
Downs Matthew, brasswkr, h 407 S 7th
Downs Michael F, Rev, St James Church, 99 Lafayette, h 143 Madison
Downs Samuel S, bkkpr, 28 Commerce, h 231 Summer av
Downs Sidney, clk, h 50 Nelson pl
Downs Sylvan, clk, h 82 Brunswick
Doyle Annie Mrs, 58 CMwk, h 78 N Canal
Doyle Bernard J, lab, h 18 Newark
Doyle Annie, wid Francis, h 54 1st
Doyle Bridget, wid Peter, h 3 Nassau
Doyle Catherine, wid Wm, h 83 Jay
Doyle Chas, lab, h 18 Newark
Doyle Chas F, lab, h 18 Newark
Doyle Clara, wid Jas, h 250 Court

DOY

Doyle Dennis, lab, h 22 Van Buren
Doyle Edward, carp, h 188 McWhorter
Doyle Edward, polisher, h 28 Shipman
Doyle Elizabeth Agnes, matron Foster Home, 284 Belleville av
Doyle Ellen B, wid Thos, h 40 N 13th
Doyle Felix, bkkpr, h 33 6th av
Doyle Francis S, letter carrier, h 51 Columbia
Doyle Geo, hat, h 122 Dickerson
Doyle Hugh, mason, h 147 James
Doyle Jas, shoemkr, h 24 Dickerson
Doyle Jas, steelwkr, h 40 Vincent
Doyle Jas, stonecutter, h 313 8th av
Doyle Jas J, polisher, h 49 Pa av
Doyle Jas P, elect, h 40 N 13th
Doyle John, h 40 Vincent
Doyle John, DSMwks, h Warren n High
Doyle John, moulder, h 33 7th av
Doyle John, steelwks, h 466 Ferry
Doyle John, zincwks, 33 Vincent
Doyle John J, boilermkr, h 148½ Ferry
Doyle John W, conductor, h 70 Sumr av
Doyle Joseph, lab, h 358 Chestnut
Doyle Joseph, steelwks, h 466 Ferry
Doyle Joseph J, lab, h 18 Newark
Doyle Julia, wid Thos, h 148½ Ferry
Doyle Lizzie, dressmkr, h 88 Jay
Doyle Margaret, wid Patrick, h 195 Adams
Doyle Mary, wid John, h 161 Sylvan
Doyle Mary, wid Patrick, h 199 Warren
Doyle Mary, wid Patrick, h 358 Chestnut
Doyle Mary, wid Philip, h 147 James
Doyle Mary, wid Thos, h 28 Foundry
Doyle Mary, wid Wm, h 52 Summer av
Doyle Mary, wid Wm, h 77 Sussex av
Doyle Mary C, wid Patrick, h Bank n Summit
THE RAVENE COAL CO., 208-210 Ferry St. See page 786.
Doyle Matthew, steelwks, h 31 Oxford
Doyle Michael, licorice wks, h 119 6th av
Doyle Michael, lab, h 78 N Canal
Doyle Michael, moulder, h 187 NYav
Doyle Michael J, wines, liquors, etc, 461 Broad
Doyle Minnie, thread examiner, h 88 Jay
Doyle Owen, buttonmkr, h 18 Union
Doyle Patrick, lab, h 199 Warren
Doyle Patrick, steelwkr, h 54 Vincent
Doyle Patrick J, springwkr, h 277 NJRR av
Doyle Peter, sal, 113 Emmett
Doyle Richard, lab, h 45 Bowery
Doyle Rose Mrs, h 100 High
Doyle Thos, buttonmkr, h 85 Union
Doyle Thos, foundryman, h 148½ Ferry
Doyle Thos, lab, h 28 Foundry
Doyle Walter P, jeweler, Bank n Summit
Doyle Wm, foreman, h 516 Central av
Doyle Wm, horseshoer, h 191 13th av
Doyle Wm, sal, 12 Belleville av

JAS. A. COE & CO. 106 & 108 MULBERRY ST. 68, 70, 72 CLINTON ST. IRON AND STEEL

BARNES & HAINES, Gen'l Managers No. 189 MARKET STREET NEWARK, New Jersey
5c. DAILY. $1,000 INSURANCE at the rate of
Would you light a cigar with a $1,000 bill? THE PORTSMOUTH MUTUAL LIFE gives

**MOCKRIDGE & SON** 97 & 99 MARKET ST., NEWARK
Wood and Slate Mantels . .
Wainscot and Floor Tiling



E. E. BOND & CO. 791 BROAD STREET
REAL ESTATE AND INSURANCE. LOANS ON MORTGAGE.

DOY

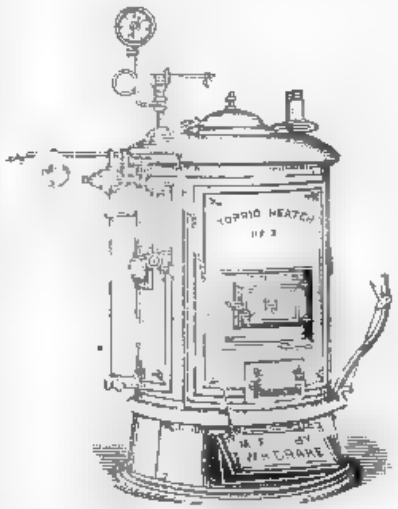


SEND FOR CATALOGUE

W. H. DRAKE
Manufacturer of The TORRID Steam and Hot Water Heaters
No. 30 CLINTON STREET, NEWARK

Doyle Wm, zincwkr, h 26 Mott
Doyle's Hotel, M S Doyle propr, h 459 Brd
Drabble Samuel, clk, h 218 N 6th
Drabble Wm A, ins, 752 Broad, h 247 N 6th
Drache Wm, filecutter, 142 Waverly pl
Dragone Michele, lab, h 457 S 18th
Dragone Michele, lab, b 11 Newark
Dragonetti Giuseppe, mason, 35 Garside
Dragotti Vincenzo, barber, 611 Orange
Drahmer Kate, wid Adam, h 14 Fairview av
Drake Albert W, tanner, h 220 Elm
Drake Albert W Jr, clk, h 220 Elm
Drake Belle, S 10th st PS, h 20 Centre
Drake David E, electrician, b 260 6th av
Drake Dudley, mach, 114 Bloomfield av
Keeley Cure, 15 Central Ave., Newark.
Drake Edgar, Bless & Drake, 173 NJRR av, h 86 Brunswick
Drake Elizabeth W, wid Jeptha, h 43 Tichenor
Drake Elkanah, Elkanah Drake Co, bldr, r 41 Camp, h 401 Mulberry
Drake Emma, wid John W, dressmkr, h 316 Plane
Drake Emma L, wid Stuart S, dressmkr, h 147 Jackson
Drake E Cortlandt Mrs, Heath & Drake, 777 Broad, h 761 High
Drake Frank C, lettercarrier, h 56 9th av
Drake Frank E, pianist, h 44 Stratford pl
Drake Geo A, foreman, JC, h 220 Elm
Drake Geo D, Drake & Co, 82 Poinier, h 165 Quitman
Drake Hannah, nurse, h 41 Burnet
Drake Henrietta, wid John, boarding, h 41 Burnet

DRE

Drake Irving, plater, h 43 Tichenor
Drake Isaac, collector, h 12 Thomas
Drake Isaac S, mason, 91 Frelinghuysen av
Drake Jas, lumber, h 92 Thomas
Drake John J, salesman, h 54 Pa av
Drake J M Mrs, h 43 Tichenor
Drake Mahlon, painter, b 413 Mulberry
Drake Mahlon S, coal and ice, 62 Hayes, h Irvington NJ See adv index
Drake Mahlon S, mach, 15 Stirling
Drake Maria, wid Marion, h 15 Rowland
Drake Mary Louisa, wid Theo F, h 22 Green
Drake Nathaniel, Drake & Co 82 Poinier h Irvington, NJ
Drake Oliver, Drake & Co, 172 Market, h 219 Fairmount av
Drake Sarah, wid D K, h 260 6th av
Drake Theo A, conductor, h 114 Oraton
Drake Walter, Bless & Drake, 173 NJRR av, h 1084 Broad
Drake Wm, vegetables, h 230 N 3d
Drake Wm D, captain No 2 Chemical Engine House, Summer av, h 21 Elliott
Drake Wm E, candy, b 15 Union
Drake Wm H, blacksmith, h 184 Sumr av
Drake Wm H, driver, h 58 NY av
Drake Wm M, steamfitter, b 1218 Broad
Drake Wm R, accountant, 22 Clinton, h 12 Thomas
**DRAKE W J H,** boiler mfr, 36 Clinton, h Hackettstown. See adv index
Drake & Co, Oliver Drake and Chas H Pell, patent agents, attorneys in patent cases, 172 Market. See adv index
Drake & Co, Geo D and Nathaniel Drake, flour, feed and grain, 82 Poinier
Dral Buras, hat, h 186 Spruce
Draper Benj, brewer, h 55 Paterson
Draschinsky Geo, lab, h 21 Boyd
Drastel Frank, hat, h 65 Holland
Drastel Frank Jr, driver, h 65 Holland
Drastel Joseph, butcher, b 65 Holland
Drastel Wm, conductor, h 65 Holland
Dravis Margaretta, wid Henry, h 52 Houston
Drawyer Chas H, coachman, h 41 N 11th
Drayton Edward (c), driver, h 10 Lock
Drayton Elizabeth, wid Edward (c), laundress, h 10 Searing
Drayton Joseph H (c), mach, h 16 Searing
Drebblehome Chas, celwks, b 39 Lexington
Drechsel John G, mason, h 76 Charlton
Drees Albertino Mme, dressmkr, h 51 Fulton
Drees Jules V, NJ Air Cell Covering Co, 179 Market, h 51 Fulton
Drees Mary, wid Peter, h 353 S 9th
Dreffinger Jacob, lab, h 116 Broome
Dreher Caroline, wid Fred, h 47 Chambers
Dreher Chas F, jeweler, h 148 E Kinney
Dreher Christian, engraver, h 47 Chambers

MYRON W. MORSE, 139 Third Avenue
Real Estate, Coal and Insurance

**FIDELITY TITLE & DEPOSIT COMPANY** Receives Deposits and Pays two (2) per cent. Interest upon Daily Balances, Subject to Check at Sight.

R. C. BOICE CO. Office, 10-14 LAFAYETTE ST. Coal Pockets, 562-566 Market St. TELEPHONE 593. COAL





[illegible] driver, h 10[illegible] Bowery
Dreher Ernest, jeweler, h 9 Nevada
Dreher Ernest A, King & Dreher, h 41 [illegible]
Dreher Gustoff, tanner, h 77 Newark
Dreher John, carp, h 169 Boyd
[illegible] Springfield av
[illegible] farmer, Montgomery av [illegible]
[illegible] wid Peter, h 12 Darcy
[illegible] Martin, sal, 63 Tichenor
[illegible] Richard, carp, h 127 Montgomery
[illegible] Wm, lab, h 106 Barbara
[illegible] Harry, solicitor, h 429½ Washtn
[illegible] John, tanner, h 26 Lillie
[illegible] Chas, scavenger, h 44 Mt Prospect av
[illegible] Andrew, painter, h 191 Ferry
Dresch Adam, tanner, h 323 Bank
Dresch Chas, moulder, h 96 Houston
Dresch Christian, horseclwks, h 252 1st av
Dresch Lawrence, mason, h 202 Bruce
Dresch Victor, tailor, h 62 Jackson
Dresscher August, druggist, 108 Bowery
Dresscher John Jr, mach, h 51 Houston
Dresscher Margaret, wid John, h 51 Houston
Dresse Marcus, steelwks, h 65 Komorn
Dreschler John F, foreman, h 67 Ogden
Dreshler J F, h 65 Ogden
Keeley Jos. S. Central Ave., Newark
Dresner Anthony, moroc, h 255 Orange
Dresser Chas, sal, h 412 15th av
Dresser Chas, tailor, h 62 Blum
Dresser Chas H, Old Book Store, 559½ Broad, h [illegible] Atlantic
Dresser Elizabeth, wid Chas, h 733 S 15th
Dressel Theo, foreman, h 256 Fairmount av
Dressel Wm, polisher, h 733 S 15th
Dressig Fred, boat house, Meyerholz & Dressig, h adj CRR bridge, Newark Bay
Dressig Meyerholz & Dressig, grocers, 46 Lafayette
Dressler Anna Mrs, midwife, h 242 Ferry
Dressing Edmund, mach, h 262 18th av
Dressler Chas, clk, h 23 Governor
Dressler Eddie, jeweler, h 179 W Kinney
Dressler Geo, clk, h 242 Ferry
Dressler Julius, hat, h 242 Ferry
Dressler Julius, lab, h 23 Governor
Dressler Julius Jr, clk, h 23 Governor
Dressler Mary, wid John, h 211 Spgfld av
Dressler Richard, driver, h 8 Lillie
Dressler Samuel, janitor, h 6 Boyd
Dressler Samuel, peddler, h 222 Broome
Dressler Wm, engraver, h 242 Ferry
Dressler Wm, scissor grinder, h 120 Howard
Drew Augusta, wid Albert, h 418 Washtn
Drew Burton, stock clk, h 95 N 14th
Drew Chas E, mach, h 100 Albert av
Drew Mary A, wid John E, h 255 S 8th

DRAKE CHAS. H. PEIL

DRAKE & CO.

American and Foreign Patents

EXPERTS IN PATENT CAUSES
Thirty Years Experience

BROAD, CORNER MARKET STREET
NEWARK, NEW JERSEY

Drew Minnie S, Market st PS, h 255 S 8th
Drew Peter, clk, h 268 Mt Pleasant av
Drew Wm, mach, h 114 Garside
Drew Wm S, clk, 202 Broad
Drexler Chas, lab, h 121 Maine
Dreyer Bridget, wid Joseph Jr, h 42 West
Dreyer Florian, mason, h 27 Newton
Dreyer Frank, jeweler, h 90 Jay
Dreyer Frank P, sash and blindmkr, 13 Nicholson
Dreyer Harry, jeweler, h 42 West
Dreyer Joseph, retired, h 91 Walnut
Dreyer Joseph, laundryman, h 36 Hamburg
Dreyer Louis, peddler, h 612 S 17th
Dreyfus Jacob A C, butcher, 243 Court
Dreyfus Raphael, driver, h 56 Wallace
THE RAVENE COAL CO 208-210 Ferry St. See page 786.
Dreyfuss David, butcher, 50 Sussex av
Dreyfuss David, butcher, 2 Bloomfield av
Dreyfuss Emanuel, butcher, Pa av c Emmett
Dreyfuss Fred, butcher, 28 Stone, h 13 Stone
Dreyfuss Fred, butcher, 28 Stone
Dreyfuss Isaac H, bkkpr, h 224 W 123d, NY
Drickmann Lena Miss, h 348 Washington
Driedler Adolph, painter, h 215 Norfolk
Drieler Chas, jeweler, h 48 Spruce
Drier Gustave, h 72 Newark
Drier Herman, jeweler, 19 Arlington
Dries Fred, carp, h 426 Bergen
Dries Gottfried, mach, h 458 Bergen
Dries Peter, grocer, 47 Beacon
Dries Philip, lab, h 201 Belmont av
Dries Philip Jr, police, h 201 Belmont av
Driesfoos Harvey, bus promoter, 429½ Washington
Driggs Jehiel, toolmkr, h 260 Lafayette
Driller Esther, wid Chas, h 44 Bedford
Drischer Regnold, barber, h 88 Newton
Driscoll Abbey, wid Patrick, h 180 2d

HONEYWELL & PAINTER, UNDERTAKERS Jd. W. HONEYWELL Late with E. B. Woodruff 884 BROAD ST. 'PHONE 759-A

Make no mistake. If you want reliable Goods, go only to the store of The Great Atlantic and Pacific Tea Co. 790 BROAD ST. & 124 SPRINGFIELD AV. 107 MARKET ST. cor WASHINGTON ST. Use A & P Extracts

JAS. A. COE & CO. 106 & 108 MULBERRY ST 68, 70, 72 CLINTON ST IRON AND STEEL

DAVID HARPER THE BLUE STONE DEALER
No. 122 NORTH ELEVENTH STREET GENERAL CONTRACTOR



EUGENE A. McMURRAY SURVEYOR ENGINEER 789 BROAD

DRI

Driscoll Amelia Mrs, 204 13th av
Driscoll Cornelius, currier, h 154½ 8th av
Driscoll Electa W, wid Cornelius, h 185 Barclay
Driscoll Eugene, supt, h 150 Mt Prospect av
Driscoll Henry H, carp, h 205 Clifton av
Driscoll Herman, pressman, h 47 Stratford pl
Driscoll John, blacksmith, h 16 Stone
Driscoll John, electrician, h 420 High
Driscoll Patrick, lab, h 14 Madison
Driscoll Wm, bkkpr, h 185 Barclay
Driskel Chas, barber, 183 Garside
Driver Fred, butcher, 68 Garrison
Droegee Dorris, wid Fred, h 46 Barclay
Droegee Fred, silver plater, h 46 Barclay
Drogana Wm, tailor, h 289 W Kinney
Droll Carl, ins agent, h 133 Quitman
Droll H, h 12 Belleville av
Dross Wm C, PRR, h 28 Wright
Droven August, driver, h 9 Komorn
Droven Mary wid Lewis, h 9 Komorn
Drown John, gatekeeper, h 129 New
Drown Samuel, mason, h 129 New
Droxell Daniel, photographer, h 36 Duryee
Ducker Augustus, corset factory, h 153½ Jefferson
Ducker Augustus, shipping clk, h 175 Elm
Druding Francis A jeweler, h 302 N 7th
Drugan Thos, sawmkr, h 102 Morris av
Keeley cure, 15 Central Ave., Newark.
Drugart Samuel, leather, h 125 Adams
Druggan Francis, clk, h 23 Mulberry pl
Druggan Jas, salesman, h 23 Mulberry pl
Drukerman Abraham, expressman, h 62 Broome
Drum Bridget wid Patrick, h 101 Ferguson
Drum Carlos, clk, h 136 Bloomfield av
Drum Chas A Erie RR, h 136 Blmfld av
Drum Jas, carp, 101 Ferguson
Drumgolld John, toolmkr, h 386 New
Drumgolld Wm M, moulder, h 199 NJRR av
Drummer Percy, h 437 Broad
Drummey Thos, moulder, h 69 Crane
Drummond Adelaide, Roseville av PS, h 33 Myrtle av
Drummond Frank engraver, h 25 Elliott
Drummond Fred L, treas. 85 Market, h 159 4th av
Drummond Jas, engraver, h 25 Elliott
Drummond John E, salesman, 50 Mechanic, h 33 Myrtle av
Drummond John J, patternmkr, h 121 Summer av
Drummond Mary, wid Peter, h 121 Summer av
Drummond Mary C (c), wid Jas E, h 15 W Kinney pl
Drummond Patrick, lab, h 219 New
Dentists' Office Hours, page 31

DUB

Drummond Wm H, Wm H Drummond & Sons, 85 Market, h California
**DRUMMOND W H CO,** Wm H Drummond, pres, stoves, plumbing, 85 Market
Drury Catherine Mrs, h 113 Mulberry
Drury Michael, vegetables, 63 Summer av
Drury Patrick, japanner, h 160 Pacific
Dryburgh Thos, mach, 53 Vincent
Dryden Ellen, wid Thos, h 12 Boyden
Dryden Forrest Fairchild, sec Prud Ins Co, h 1083 Broad
Dryden John F, pres Prud Ins Co, vice pres Fidelity Title and Deposit Co, 763, h 1020 Broad
Dryden Literary and Musical Society, John B Lunger, pres, 763 Broad, Prud bdg
Dryden Susie, h 1020 Broad
Dryden Wm S, carp, h 12 Boyden
Dryer Frank N, jeweler, h 90 Jay
Dryer Louis F, bldrs' supplies, Belleville av, h 393 Washington av
Dryer Joseph, Lister wks, h 42 West
Dryfus Louis, butcher, h 243 Court
Dryfus Wm, butcher, h 243 Court
Duane Bertha L Mrs, h 376 Broad
Dubbel Henry, driver, h 57½ Morton
Dubbel Maggie Mrs, wid Chas, h 142½ Ferry
Dubberstein Bernard, sal, 15 Barbara
Duben Mary Mrs, h 17 Livingston
Dubilsky Chas, bat, h 48 Madison
Dubois Christopher, mach, h 219 Bloomfield av
Dubois Cyrus, iceman, h 132 Parker
Dubois Emily, teacher, 143 Monroe
DuBois Frank, DuBois & Kurtz, 120 Springfield av, h 22 Belmont av
DuBois Frank G, expert accountant, commissions, h 102 Heller Park Way
Dubois Fred, celluloidwks, h 23 Kossuth
Dubois Geo, clk, h 56 Berlin
Dubois Jas H, carp, h 273 Elwood av
Dubois John, clk, h 151 Baldwin
Dubois Joseph, tailor, h 443 15th av
Dubois Peter, cooper, h 56 Berlin
Dubois Peter tailor, h 151 Baldwin
Dubois Peter, pressman, h 242 Prince
Dubois Peter Jr, mattressmkr, h 151 Baldwin
DuBois Sarah M, wid Isaac, h 143 Monroe
DuBois Wilber, mach, h 273 Elwood av
DuBois & Darrow, Frank G DuBois and Wm Darrow Jr, mfrs of specialties, Old River rd and Second River
DuBois & Kurtz, Frank DuBois and Jacob Kurtz, sal, 120 Spgfld av
Duboys Willett A, furniture express, h 358 Plane
Dubree Jane E, wid Homer, h 9 Oakhurst
Dubrowitz Herman, agent, h 28 Belmont av

Coal and Wood PARK AVENUE COAL CO., 14th Street and Park Avenue, East Orange, N. J.

FIDELITY TITLE & DEPOSIT CO.
RENTS SAFES AND STORES VALUABLES IN WELL-GUARDED, BURGLAR AND FIRE-PROOF VAULTS.

# Spencer

565
BROAD STREET

## Linoleum 4 yards wide
## Inlaid Linoleum Color through to back
## Oil Cloths

Rugs, Mattings, Window Shades, etc. 'Phone 1067

R. C. BOICE CO. Office, 10-14 LAFAYETTE ST. Coal Pockets, 562-566 Market St. TELEPHONE 593. COAL



The FAIRLIE & WILSON COAL CO Office 492 Broad Street, Newark, N. J. Pockets, Pennsylvania R.R. Harrison Telephone 70

DUB

Dubs Joseph, spinner, h 94 Ogden
Dubs Mrs, wid Joseph, h 94 Ogden
Duca Francesco, carp, h 34 Adams
Duca Gregorio, lab, h 34 Adams
Duca Pietro, lab, h 51 Madison
Ducard Miss J, Bogle & Ducard, 18 Warren
Duchemin Geo W, Duchemin Weingaertner Co, r 256 Market, h 29 Somerset
Duchemin Weingaertner Co, artistic wood carving, Broad c Commerce
Duckatenceiler L, h 31 Jones
Duckerworth Asa, huckster, h 22 Cross
Duckerworth Henry, huckster, 22 Cross
Duckley John, harness, h 34 Clinton
Duckworth Calvin, clk, h 32 Grant
Duckworth Joseph, painter, h 22 Cross
Duddy Thos, driver, 134 Mechanic
Dudes John, tailor, h 82 Hunterdon
Dudley Chemical Co, Howard S, Nichols, agt, chemists, 787 Broad. See adv index
Dudley Fred A, surgical instruments, h 190 N 7th
Dudley Summer, surgical instruments, 432 Bway, Brooklyn, h 98 N 7th
Dudley Theo A, clothing, h 34 Lincoln av
Dudley Wm, mach, h 186 Hunterdon
Dudley Wm, upholsterer, h 28 Arlington
Dudley's Dancing School, 443 Broad
Keeley Cure, 15 Central Ave., Newark.
Duelly Alfred C, Duelly Bros, 493, h 487 Broad
Duelly Bros, Alfred C and Wm E Duelly, confectioners, 493 Broad. See adv index
Duelly Wm E Duelly Bros, 493 Broad, h 9 Lemon
Duennholz Hyman, tinsmith, h 81 Livingston
Duenshmidt Joseph, skatemkr, h 34 Holland
Duenwald Peter, ins, 389 Bergen
Duer Duncan, licoricewks, h 536 N 4th
Duer Wm H, carp, h 41 Hudson
Duerer John shoemkr, h 292 Mulberry
Duerin Harry, h 95 Clinton av
Duerler Eml, leatherwkr, h 237 E Kinney
Duerler Robert, grocer, h 94 Bremen
Duerner Henry, shoemkr, 225 Waverly pl, h 30 Sayre
Duerr Alfred A, foreman, h 92 Washington
Duerr Caroline, wid Fred, h 47 Chambers
Duerr Chas E, printer, h 92 Washington
Duerr Eugene, electrician, h 43 Somerset
Duerr Harriet Mrs, h 92 Washington
Duerr John, Swiss embroiderer, h 22 Magazine
Duerr John A, grocer, 148 Delancy
Duerr Philip, butter, h 42 Lentz av
Duerr Wm, eng, h 47 Chambers
Duerres Henry, shipg clk, h 142 Spgfld av
Duerth John, clk, h 148 Delancy

DUF

DUELLY BROS.
Wholesale Manufacturers of
ICE CREAM AND CONFECTIONERY
Churches and Entertainments Supplied
No. 498 Broad Street

Duesel Geo, tailor, h 32 Bedford
Duesel Miller, clothier, h 32 Bedford
Duesel Wm, harnessmkr, h 32 Bedford
Duetsch Catharine, wid John, h 53 Beacon
Duetsch John, tailor, h 53 Beacon
Duetsch Mary, wid Joseph, tailor, h 508 Springfield av
Duff Edmond, grocer, 378 Warren
Duff Hugh Geo, currier, h 130 Mechanic
Duff Jane, seamstress h 122 Central av
Duff Jas, baker, h 27 Bridge
Duff Rivaul Mrs, dressmkr, h 277 Plane
Duff Robert, agt, h 120 3d av
Duffee Susan, wid Wm, h 110 NYav
Duffey Geo, driver, h 458 Mulberry
Dufficy John, lab, h 210 Newark
Dufficy Margaret, wid John, h 210 Newark
Dufficy Michael, lab, h 210 Newark
**DUFFIE JAS,** cigarmfr, 11 New, h 17 Hampton
Duffield Edward D, Duffield & Kinney, 788 Broad, h 1 Centre
Duffield Winfield S, steward, h 48 Park pl
Duffield & Kinney, Edward D Duffield and Wm B Kinney, lawyers, 788 Broad. See p 11
Duffin Chas, buttonmkr, h 91 State
Duffin Geo W, Duffin Bros, h 138 Madison
Duffin Herbert A, Duffin Bros, h 138 Madison
Duffin Mary, wid Geo, h 138 Madison
Dufford Frank L, salesman, h 46 Parkhurst
Dufford Harry, clk, 94 Orange, h Harrison
Dufford Theo, harnessmkr, 51½ 9th av
Duffy ——, h 168 Jones
THE RAVENE COAL CO 208-210 Ferry St See page 786.
Duffy Ann, wid Richard, h 93 Boyden
Duffy Bridget, grocery, 251 Warren
Duffy Bridget, wid Brian, h 99 Ferguson
Duffy Bridget, wid Thos, h 21 Condit
Duffy Catharine, h 111 Tichenor
Duffy Catherine, h 80 Wickliffe
Duffy Chas, clk, h 80 Wickliffe
Duffy Chas, clk, h 33 Searing
Duffy Chas F, grocer, 196 Orange, h 33 Searing
Duffy Chas J, physician, 230 Bank. See p 23
Duffy Chas M, bartender, h 802 Mt Prospect av
Duffy Daniel, lab, h 64½ Fillmore

JAS. A. COE & CO. 106 & 108 MULBERRY ST. 68, 70 72 CLINTON ST. IRON AND STEEL

FIDELITY TITLE & DEPOSIT CO.
RENTS SAFES AND STORES VALUABLES IN WELL-GUARDED, BURGLAR AND FIRE-PROOF VAULTS



E. E. BOND & CO. 791 BROAD STREET
REAL ESTATE AND INSURANCE. LOANS ON MORTGAGE.

DUF

Duffy David, currier, h 33 Searing
Duffy Edward, carp, h 33 Searing
Duffy Edward, painter h 145 Clifton av
Duffy Edward, mason, h 208 Norfolk
Duffy Elizabeth dressmkr h 246 Plane
Duffy Elizabeth, wid Jas, h r 33 Bedford
Duffy Elizabeth, wid John, sal, 66 Mulberry
Duffy Ellen, wid Francis, h 64 Fillmore
Duffy Francis, grocer, 166 Plane
Duffy Francis, police, h 22 Ridge
Duffy Frank P, blksmith, h 160 South
Duffy Geo, driver, h 102 Tichenor
Duffy Grace M Morton st PS, h 80 Wickliffe
Duffy Hiram, leather, h 30 Congress
Duffy Jas, lab, h 25 Condit
Duffy Jas, mach, h 68 Bloomfield av
Duffy Jas, lab, h 40½ Bloomfield av
Duffy Jas E cigarmkr, h 200 Springfield av
Duffy Jas J, celwks, h 143 Passaic av
Duffy John, brewery, NY h 13 Durand
Duffy John, engraver, h 143 Passaic av
Duffy John, lab, h 221 New
Duffy John, lab, h 68 Bloomfield av
Duffy John, lab, h 86 Market
Duffy John, lab, h 111 Pennington
Duffy John, lab, 126 New
Duffy John, lab, h 48 Clover
Keeley Cure, 15 Central Ave., Newark.
Duffy John F bartender, h 61 Mechanic
Duffy John J, galvanizer, h 933 Magazine
Duffy John L, japanner, h 21 Condit
Duffy John M, foreman, h 67 Bank
Duffy Joseph, fruitdealer, h 111 Jefferson
Duffy Julia, dressmkr, h 89 Bleecker
Duffy Julia, wid Patrick, h 177 Dickerson
Duffy Lawrence, lab, h 152½ Warren
Duffy Lawrence, tanner, h 251 Warren
Duffy Marcella, wid Matthew, h 130 Congress
Duffy Margarite, wid Jas, h 68 Blmfld av
Duffy Marguerite, wid Wm, h 208 Norfolk
Duffy Mary, wid Jas, h 157 Bleecker
Duffy Matthew, clk, h 130 Congress
Duffy Michael, gateman PRR, h 14 NYav
Duffy Michael, brassfinisher, h 160 South
Duffy Michael, lab, 501 12th av
Duffy Patrick, butcher, 148½ Ferry, h 4 Clover
Duffy Patrick, tanner, h 263 Elm
Duffy Peter, lab, h 86 Chambers
Duffy Peter, zincwks, h 132 Bowery
Duffy Philip, milk depot and coal, h 4 Clover
Duffy Robert R, sal, 802 Mt Prospect av
Duffy Rose, wid Peter, h 102 Tichenor
Duffy Sarah J, h 177 Condit
Duffy Stephen, lab, h 10 Adams
Duffy Thos, eng, h 96½ Summer av
Duffy Thos, lab, h 25 Freeman

DUM

Duffy Thos, lab, h 86 Chambers
Duffy Thos, zincwks, h 115 Bowery
Duffy Thos H (c), lab, h 68 Somerset
Duffy Wm, carp, h 208 Norfolk
Dugal Jas, bugler Essex Troop, h 603 Orange
Dugan Alice wid Richard, h 111 Jefferson
Dugan Bartholum, driver, h 529 Central av
Dugan Christopher, fireman, h 165 5th
Dugan Daniel A, journalist, 186 Market h Orange
Dugan Jas, bkkpr, h 165 N 5th
Dugan John, floor director, h 67 Bank
Dugan John, lab, h 46 Springfield av
Dugan John, lab, h 171 Warren
Dugan John leatherwkr, h 134 Lafayette
Dugan Patrick, lab, h 4 Belleville av
Duggan Arthur, clk, h 372 New
Duggan Chas, shoemkr, 372 New
Duggan Daniel J, wholesale confectioner 411 Plane
Duggan Jas, shoemkr, h 240 Norfolk
Dughi A, fruits, 61 CMwk, h NY
Dughi Joseph, J Dughi & Co, 30 Commerce, h 23 Breintnall pl
Dughi J & Co, Joseph Dughi, fruits, 30 Commerce
Dughletree Wallace, member Board Freeholders, Court House, h EO
Dugi John, lab, h 34 Adams
Duguid Geo A, signmkr, h 186 Irving
Duguid Jas, stonecutter, h 186 Irving
Duguid Jas Jr, carp, h 186 Irving
Duhaine Joseph, contractor, h 19 Cedar
Duhiet Walter, tailor, h 89½ Wallace
Duim Charlotte, wid Klaas, h 152 NYav
Duitz Mooris, h 171 Plane
Duker Gustav, shipping clk, h 153 Jefferson
Duker Philip, tailor, h 108 E Kinney
Dulay Wm Edward Jr, mach, h 44 Rutgers
Dulay Wm E, plater, h 44½ Rutgers
Dulje Chas, carp, h 118 Central av
Dulje Eustache R, jeweler, NY, h 118 Central av
Dulje Fred, plumber, h 118 Central av
Dulley Jas, buttonmkr, h 72 Crane
Dulong Elizabeth, wid Stephen, h 288 Bergen
Dulz Wolf, barber, 17 Boyd
Dumb Leo Rev, h 166 Prince
Dumbelton John, silversmith, h 49 S 12th
Dumbelton Wm, musician, h 49 S 12th
Dumerk Chas, shoemkr, h 145½ Pa av
Dumont Isaac W, carp, h 89 Pacific
Dumont Lewis E A, diamondsetter, h 281 Mulberry
Dumont Paul, marblecutter, h 40 Elliott
Dumont Paul, retired, h 145½ Pa av
Dumont Peter E, tel op, 840 Broad, h 217 Walnut

Real Estate, Coal and Insurance. MYRON W. MORSE SIGN PAINTER COLORS 139 Third Ave. Sign Work a Specialty.

R. Walsh & Co. ICE CREAM AND CANDY MAKERS
157 MARKET STREET 673 BROAD STREET

R. C. BOICE CO. Office, 10-14 LAFAYETTE ST. Coal Pockets, 562-566 Market St. TELEPHONE 593. COAL



THE GREAT ATLANTIC AND PACIFIC TEA CO. Headquarters for Finest Grades of Teas, Coffees, Spices, Baking Powder, &c. 730 Broad St. & 124 Springfield Ave. 107 Market St. cor. Washington St.

DUM

Dumpert Katharine, wid John, h 18 Livingston
Dumphy Mary Mrs, h 56 Hermon av
Dun Henry, salesman, h 36 Arch
Dun R G & Co, Henry E Jepson, mgr, merantile agency, 768 Broad
Dunbar Chas A, NY, h Riverside av
Dunbar Donald, lab, h 250 1st av
Dunbar Edward R, mach, h 79½ Ann
Dunbar Fred, DSMwks, h 85 Norfolk
Dunbar Wm H, varnish, h 50 Warwick
Duncan Abraham, salesman, h 63 Nelson pl
Duncan Chas, sal, 156 Market, h 388 Hunterdon

**DUNCAN CHAS B,** stationer and newsdealer, real est and ins broker, 136, h 102 Elm

Duncan Chas W, chemist, h 502 Washtn
Duncan Edward L, clk, h 102 Elm
Duncan Fannie, wid Wm, h 70 Elm rd
Duncan Fannie Mrs, h 97 Boyden
Duncan Hamilton, boatman, h 394 Market
Duncan Jas H, lab, h 24 Mott
Duncan Josiah, coffees and teas, h 610 Orange
Duncan Katharine P, h 31 Park
Duncan Lucy G, Newton st PS, h 102 Elm
Duncan Margaret H, wid Henry N, h 43 Avon av

Keeley Cure, 15 Central Ave., Newark.

Duncker Chas H, physician and druggist, 28 Fair, h 277 Clinton av
Duncker Fred W, physician, 28 Fair, h 492 Washington. See p 23
Duncker W E, wid John F, h 277 Clinton av
Duncklee Henry H, Duncklee & Son, 7 W Park, h 73 Hillyer, EO
Duncklee & Son, Henry H Duncklee, pianos, books, music, stationery, 7 W Park
Dundas Jas, blacksmith, 148 NJRRav, h 80 Liberty. See adv index
Dundas Robert, blacksmith, h 80 Liberty
Dundlach John, plumber, h 137 Oraton
Dunfee Susanna, wid Alfred B, h 174 Chestnut
Dunham Albert, hostler, h 106 Orange
Dunham Alfred J, conductor, h 439 S 18th
Dunham Allie, horses, h 106 Orange
Dunham Chester H, ins, 4 Academy, h 90 Walnut
Dunham Daniel H, pres Firemen's Ins Co, h 280 Clinton av
Dunham Edmund W, jeweler, h 116 Brunswick
Dunham Frank A, mach, h 131 NYav
Dunham Geo M, lettercarrier, PO, h 157 Pa av
Dunham Humphrey B, H B Dunham & Son, 4 Academy, h 1001 Broad
Dunham Ira R, jeweler, h 15 Avon av
Dunham Isaac M, h 449 Washtn

DUN

Dunham Jessie, wid Wm, h 13 Lawrence
Dunham John, printer, h 277 Washtn
Dunham Martha A, wid Wm H, h r 92 Van Buren
Dunham Mary E, Waverly av PS, h 65 Stratford pl
Dunham Oscar W, bkkpr City Bank, 756 Broad, h Plainfield, NJ
Dunham Phœbe, wid David F, h 63 Hudson
Dunham Robert B, ins, NY, h 280 Clinton av
Dunham Thos H, drygoods, clk, NY, h EO
Dunham Willard C, bank clk, h 71 Broad
Dunham Wm, expressman, h 163 Walnut
Dunham W N, tinsmith, h 157 Pa av
Dunigan Catherine Mrs, h 29 13th av
Dunican Mary, wid Chas, h 59 Lafayette
Dunker John, cabinetmkr, h 22 Spring
Dunkersloat Wm, carp, h 30 6th av
Dunkley Maria, wid John, h 69 Ferguson
Dunkley Wm, shoemkr, h 69 Ferguson
Dunlaney Edward, lab, h 65 Joseph
Dunlap Joseph, boxmkr, h 222 8th av

ESTABLISHED 1830
PIONEER MILLS
Grinders of Pure Spices
NEWARK, N. J.

Dunlap Margaret, wid Jas, h 123 James
Dunlap Margaret, wid John, h 24 Parker
Dunlap Matthew, shipping clk, h 83 Jefferson
Dunlavey John, hat, h 330 Halsey
Dunlop Edward, bottler, h Washtn av
Dunlop Samuel R, physician, 147, h 161 Washington
Dunmore Edward W, shoecutter, h 73 13th av

THE RAVENE COAL CO., 208-210 Ferry St. See page 786.

Dunn Agnes J, 13th av PS, h 466 High
Dunn Alfred W, Walter T Johnson & Co, 496 Broad, h 200 Plane
Dunn Allen, japanner, h 89 Hermon
Dunn Andrew, leatherwkr, h 11 Bruce
Dunn Andrew J, watchman, h 141 Hamburg pl
Dunn Ann, wid Michael, h 11 Atlantic
Dunn Ann H, wid Thos W, h 71 S 11th
Dunn Ann, wid Fred, h 186 Norfolk
Dunn Anna, wid Philip, h 101 Van Buren
Dunn Benj, cutlery, h 65 16th av
Dunn Bernard, lab, h 20 Richards
Dunn Blanche A, wid Wm, h 149 N 6th
Dunn Bridget, wid Jas, h 159 South
Dunn Bridget, wid Patrick, h 59 Downing

NEWARK ELECTROTYPE FOUNDRY WILSON BUILDING 49-55 Lawrence St.

JAS. A. COE & CO. 106 & 108 MULBERRY ST. 68, 70, 72 CLINTON ST. IRON AND STEEL

**FIDELITY TITLE & DEPOSIT COMPANY** Receives Deposits and Pays two (2) per cent. Interest upon Daily Balances, Subject to Check at Sight.



FRANK WISIJOHN, Real Estate, 757 BROAD ST.

Coal and Wood—PARK AVENUE COAL CO., 14th Street and Park Avenue, East Orange, N. J.

DUN

Dunn Catherine, wid Thos, h 39 Ward
Dunn Catherine F, teacher 13th av PS, h 446 High
Dunn Charles, retired, h 186 Norfolk
Dunn Charles, mason, h 60 Nichols
Dunn Daniel, lab, h 7 Goble
Dunn David T, lab, h Clay n High
Dunn Dennis, lab, h 130 Chapel
Dunn Edward, bank clk, h 74 N 11th
Dunn Edward, brewer, h 26 McWhorter
Dunn Edward, casemkr, h 26 N 11th
Dunn Edward Co, Edward J Joyce, pres, copper, tin, sheet ironwkr, plumbing, 104 Market
Dunn Edward C, teamster, h 102 Orange
Dunn Edwin C, supt PO, h 121 Wright
Dunn Elizabeth, wid Chas, h 141 Jackson
Dunn Elizabeth, wid Chas, h Clay n High
Dunn Ellen Mrs, h 303 E Kinney
Dunn Emma M, musicteacher, h 184 Walnut
Dunn Fannie C, wid Wm, h 398 Halsey
Dunn Felix, leatherwkr, h 186 Norfolk
Dunn Frances G, wid Wm H, 98A Washington av
Dunn Francis, licoricewks, h 58 Mt Prospect av
Dunn Francis P, organist, 39 Mott
Dunn Frank A, foreman, h 58 Avon pl
Dunn Geo, celluloid, h 398 Walnut
Keeley Cure, 15 Central Ave., Newark.
Dunn Geo, harnessmkr, h 14 Baldwin
Dunn Geo E, W B and G E Dunn, 60 Nichols, h 275 Walnut
Dunn Geo W, carp, h 26 Sherman av
Dunn Geo W, retired, h 575 Springfield av
Dunn Harry, mech, h 66 N 4th
Dunn Harry E, ins agt, h 26 Sherman av
Dunn Henrietta, wid Henry S, 11 Hillside av
Dunn Harry, teacher, h 36 Arch
Dunn Henry, harnessmfg, h 59 Quitman
Dunn Henry A Jr, stationery, h Roseville
Dunn H A, supt Harness Mfg Co, 276 Halsey
Dunn Jas, clk, h 303 E Kinney
Dunn Jas, mach, h 57 Condit
Dunn Jas, milkman, h 405 Roseville av
Dunn Jas, stonecutter, h 110 Aqueduct
Dunn Jas B, police, h 9 8th av
Dunn Jas (c), waiter, h 76 Academy
Dunn Jephtha W, wash mach, h 70 South
Dunn John, boilermkr, h 35 Atlantic
Dunn John, bkkpr, h 57 Condit
Dunn John, retired, h 13 Union
Dunn John, clk, h 11 Atlantic
Dunn John, celluloid, h 18 Pine
Dunn John, leather, h 303 E Kinney
Dunn John, mach, h Montclair RRav
Dunn John, mach, h 2 Orange pl
Dunn John, moroccodresser, h 268 Warren

DUN

Dunn John, tailor, h 19 Belleville av
Dunn John, agt Stern Bros & Co, 23d, NY, h 55 Bryant
Dunn John, special officer, h 260 Jelliff av
Dunn John R, leatherwkr, h 268 Warren
Dunn John H, carp, bldr, h 178 Dickerson
Dunn John L, carp, h 816 Ridge
Dunn John P, stereotyper, h 60 Nelson pl
Dunn John W, salesman, h 113 Orchard
Dunn Joseph, cook, h 8 7th av
Dunn Joseph C, ins, 792, h 1076 Broad
Dunn Joseph T, bkkpr, h 11 Atlantic
Dunn Judson, carp, h 48 Warren
Dunn Julia, wid Jas, h 59 Prospect
Dunn Julia, wid Micajah, h 200 Plane
Dunn Julia, wid Patrick, h 281 Ogden
Dunn J Foster, bkkpr, h 26 Sherman av
Dunn Katherine F, 13th av PS, h 466 High
Dunn Lawrence, lab, h 26 McWhorter
Dunn Lewis F, custom shirtcutter, h 97 S 10th
Dunn Lottie A, wid Edwin, h 23 Grant
Dunn Louisa, wid Walter P, h 466 High
Dunn Margaret, wid John, h 267 S 9th
Dunn Mary, wid Felix, h 168 Norfolk
Dunn Mary, wid Peter, h r 99 Central av
Dunn Mary, wid Michael, h 50 Richards
Dunn Matthew H, CRR, h 101 Jefferson
Dunn Michael, leather, h 64 Nichols
Dunn Wilson, DSMwks, h 262 Littleton av
Dunn Nicholas, mason, h 98 Mulberry
Dunn Patrick, cooper, h 59 Downing
Dunn Patrick, leather, h 16 Summit pl
Dunn Patrick, zincwks, h 3 Oxford
Dunn Peter, leather, h 11 Atlantic
Dunn Peter, leathergrainer, h r 45 Rankin
Dunn Peter, leather, h 86 Richmond
Dunn Philip, clk, h 321 New
Dunn Richard, blacksmith, h 40 Jefferson
Dunn Robert, mason, h 405 Roseville av
Dunn R M, NY, h 809 DeGraw av
Dunn R W, vice pres M Gally Universal Press Co, 24 Boudinot, h Waterville, Me
Dunn Samuel, iceman, h 111 Belleville av
Dunn Samuel M, ins, 752 Broad, h 70 South
Dunn Simon, driver, h 22 Cabinet
Dunn Susan E, wid Erastus F, h 209 2d av
Dunn Thos, lab, h 258 Warren
Dunn Thos, sergeant-at-arms County Court, h 9 8th av
Dunn Thos, tinner, h 76 Warwick
Dunn Timothy A, rubberwkr, h 168 Van Bruen
**DUNN WALTER P,** plumbing, 98 Market
Dunn Walter V, 98 Market
Dunn Willis F, ins clk, h 26 Sherman av
Dunn Wm, clk, h 9 8th av
Dunn Wm, casemkr, h 26 N 11th
Dunn Wm, tanner, h 81 7th av

USE THE THATCHER FURNACES AND RANGES
Foundry: Newark. THATCHER FURNACE CO. 240 Water St., N. Y.

R. C. BOICE CO. Office, 10-14 LAFAYETTE ST. Coal Pockets, 562-566 Market St. TELEPHONE 593. COAL



The FAIRLIE & WILSON COAL CO Office 499 Broad Street, Newark, N. J. Pockets, Pennsylvania R.R. Harrison Telephone 70

BARNES & HAINES, Gen'l Managers No. 188 MARKET STREET, NEWARK, New Jersey
5c. DAILY. $1,000 INSURANCE at the rate of $1,000 bill! Life gives
Would you light a cigar with a $1,000 bill? THE COVENANT MUTUAL LIFE

DUN

Dunn Wm A, pres, h 466 High
Dunn Wm A, clk, h 398 Halsey
Dunn Wm B, W B & G E Dunn, h 60 Nichols
Dunn Wm H, bkkpr, h 11 Roseville av
Dunn W B & G E, Wm B and Geo F, masons, 60 Nichols
Dunn W Paul, chairmfr, h 71 S 11th
Dunnell Anna, vice prin S 8th st PS, h Bloomfield, NJ
Dunner Wm, shoemkr, h 378 15th av
Dunnett Chas, clk, h 638 High
Dunnigan Catherine, wid John, h 29 13th av
Dunning Edward A, butcher, h 25 Bloomfield av
Dunning Edward W, jeweler, h 68 Court
Dunning Emma, teacher, N A, h 68 Court
Dunning Harry, butcher, h 177 Bank
Dunnion Bridget, wid Patrick, h 365 Plane
Dunnion Mary E, shoes, h 365 Plane
Dunphy Alphonese L, city editor Daily Advertiser, h 8 Lombardy
Dunphy Mary, wid John, h 56 Herman
Dunshee Chas G, clk, h 1103 Broad
Dunshee Geo, clk, h 31 Waverly pl
Dunshee John S, clk, h 1103 Broad
Dunshee Mary, wid Henry, h 336 5th av
Dunshee Spencer A C, banker, h 1103 Brd
Dunster David, hatter, h 179 Prince
Dunwoody Harris, Dunwoody & Hemmelman, 84 Wilsey
Keeley Cure, 15 Central Ave., Newark.
Dunwoody & Hemmelman, Harris Dunwoody and Joseph Hemmelman, ice, 84 Wilsey
Dunworth Wm, ins agt, h 78 Norfolk
Dupont Alex, CRR, h 67 Tichenor
Dupont Christian, wid J H, h 9 Wakeman av
Dupont Gus, bottler, h 194 Livingston
Dupont Pierre, engraver, enameler, ad 16 Green
Dupont Wm, electrician, h 9 Wakeman av
Dupper Wm, butcher, 465 15th av
Duppler Anton, tailor, h 19 16th av
Duppler Elizabeth, wid John, h 70 Berlin
Duppler Geo, cutlery, h 99 16th av
Duppler John, lab, h 64 Charlton
Dupre Ludwig, butcher, h 172 Newton
Dura Tommaso, lab, h 434 SOav
Duran Jas, lab, h 2 Nevada
Durand Allen, banker, NY, h 81 Waverly pl
Durand Cyrus B, Rev, St James' PEChh, h 119 Broad
Durand Elias B, mach, h 298 Walnut
Durand Ellen, wid Bryant, h 141 Somerset
Durand Florence D, dressmkr, 95 Mulberry
Durand Geo, cutter, h 116 Orchard

DUR

Durand Hannah, wid Geo, h 431 Plane
Durand Harry, sec Durand & Co, 49 Franklin, h Clinton av c Clinton pl
Durand Oliver, elevatorman, h 14 Madison
Durand S Eveline, 18th av PS, 424 Washtn
Durand Wallace, pres, Durand & C, 49, h 25 Franklin
Durand Wm M, h 424 Washington
Durand Wm N, mach, h 169 Bank
Durand Wm S, jeweler, h 424 Washington
Durand & Co, Wallace Durand, pres, Joseph G Ward, treas, and Harry Durand, sec, mfg jewelers, 49 Franklin
Durando Baltus, ins clk, h 79 Roseville av
Durando Paul M, carp, h 83 NY av
Duranoid Mfg Co, John M Gwinnell, pres, 20 Prospect
Durante Frank, silverwkr, 40 Arlington
Duree Wm, carp, h 32 S 14th
Duren Fredericka, wid Gottlieb, h 115 Hamburg pl
Duren Geo B, NY h 47 Lincoln Park
Duren Harry, h 111 Spruce
THE RAVENE COAL CO., 208-210 Ferry St. See page 786.
Durer Theo J, jeweler, h 21 Waverly pl
Durflean Jacob, carp, h 70 Darcy
Durgin Edward L, sec, h 252 Mulberry
Durham Benj C, eng, h 91 Mt Prospect av
Durham Francis P, salesman, 91 Mt Prospect av
Durham Rosania, wid Geo, h 420 Washtn
Durham Theron, salesman, h 491 Broad
Durie David, moulder, h 125 6th av
Durie Jas, moulder, h 104 Nassau
Durie Robert, moulder, h 493 Broad
During Hannah, varieties, 366 Mulberry
Durkin Chas, lab, h 615½ Ferry
Durkin Jas, retired, h 142 Warren
Durkin John, bartender, 108 Canal
Durkin Mary Bryan, h 66 Bloomfield av
Durkin Michael J, Chemical Engine No 1, 149 Market, h 74 1st
Durkin Patrick, police, h 33 Brill
Durkin Peter, lab, h 93 High
Durkin Thos, lab, h 115 Bowery
Durkins John, lab, h 117 Albert av
Durland David G, butcher, h 441 Orange
Durland Fannie J Mrs, dressmkr, h 441 Orange
Durland Wm, carp, h 107 Cutler
Durling Annie E Mrs, dressmkr, h 216 Plane
Durling Jas, boatman, h 11 Jackson
Durling Nettie, music teacher, h 216 Plane
Durmer Jas, gashouse, h 550 S 10th
Durmer Jas, gaswks, h 728 S 15th
Durmer Philip A, blacksmith, h 58 William
Durnall Mary A, midwife, h 67 Sussex av
Durnberger John, h 350 W Kinney
Durner Wm S, salesman, h 6 Pacific
Durning Chas J, h 184 Newark

JAS. A. COE & CO. 106 & 108 MULBERRY ST. 68, 70, 72 CLINTON ST. IRON AND STEEL

MOCKRIDGE & SON
97 & 99 MARKET ST., NEWARK
Wood and Slate Mantels . .
Wainscot and Floor Tiling

E. E. BOND & CO. 791 BROAD STREET
REAL ESTATE AND INSURANCE. LOANS ON MORTGAGE.



DUR

Durning Daniel, leatherwkr, h 44 Union
Durning Daniel Jr, sal, h 249 High
Durning Eliza, wid John, 194 Jefferson
Durning G Joseph, clk, h 44 Union
Durning Hugh hat, h 218 Oliver
Durning Jas, clk, h 100 Commerce
Durning Jas, salesman, h Ashland House
Durning Jas, tailor, h 10 Summit pl
Durning John, sal, 117 Washington, h 149 Summit
Durning Joseph, LACwks, h 44 Union
Durning Julia A, wid John C, h 21 Alling
Durning Hugh, boatman, h 75 Ferguson
Durning Kate, wid Chas, h 79 Arlington
Durning Margaret, h 244 High
Durning Mary A Mrs, grocer, h 75 Ferguson
Durning Michael, brass moulder, h 131 Commerce
Durning Michael, hat, h 117 Academy
Durning Patrick, leather, h 79 Arlington
Durning Sarah Mrs, h 104 South
Durning Thos, buttonwkr, h 9 Ferdon
Durphy Sophronia F, carp, h 40 Blmfld av
Durr Edward C, salesman, h 220 S 6th
Durr Ellen, wid John W, h 91 Commerce
Durr E J Mrs, h 224 Orange
Durr Gustave, Durr & Schillig, 221 Market, h 208 Littleton av
Durr Jeoffrey E, jeweler, h 95 Chadwick av
Durr Michael J, lab, h 272 Warren
Durr & Co, Gustave Durr and Albert Schillig, seedsman, 221 Market
Keeley Cure, 15 Central Ave., Newark.
Durrand Francois, watchcasemkr, h 597 Orange
Durrschmidt Joseph, skatemkr, 34 Holland
Durschmidt Anton, fancy goods, h 399 15th av
Durst Emil, satchelmkr, h 133 Bergen
Durst Jas, cutter, h 96 Burnet
Durst Josephine, wid Albert, h 99 Bleecker
Durst Sebastian, grocer, 133 Bergen
Durst Wm, supt, 27 NJRRav, h Brooklyn, NY
Duryea Wm A, carp, h 52 Pennsylvania av
DURYEE EDWARD H, lawyer, Prud bdg, 763 Broad, h 30 Washington pl
Duryee Ernest N, ins, 792 Broad, h 16 James
DURYEE GEO S, lawyer, comr of banking and ins, Prud bdg, 763 Broad, h 30 Washington pl
Duryee Henry, ins, 792 Broad, h 16 James
Duryee Jane E, wid Wm C R, h 32 S 14th
Duryee John, bartender, h 149 Summit
Duryee John L, physician, 436 High
Duryee J Laurence, h 436 High
Duryee & Duryee, 790 Broad
Duryer Wm C, mgr, 33 Market, bds 99 Court

DUV

Dusel Annie, operator, h 655 S 11th
Dusel John V, salesman, 799 Broad, h 655 S 11th
Dusel Kato, artist, h 655 S 11th
Dusenbach Maria Mrs, h 65 Jones
Dusenback Elizabeth, wid Joseph, h 292 15th av
Dusenberry Augustus, hardware, 200 Market, h 292 Halsey
Dusenberry Emily T, 16th av PS, h 86 Orchard
Dusenberry Fred W, surveyor City Hall, 873 Broad, h 292 Halsey
Dusenberry Ida, wid Austin, h 79 Baldwin
Dusenberry Jas P, treas Newark Gas Co, 9 Bank, h 11 Marshall
Dusenberry John B, asst appraiser, 800 Broad, h 86 Orchard
Dusenberry Mary, wid Peter, h 11 Marshall
Dusenberry Mary L, wid Henry T, h 86 Orchard
Dusinberre Catherine E, h 587 Warren
Dussler Marcus, jeweler, h 206 Chestnut
Dussler Marcus Jr, jeweler, h 168 Walnut
Dutch Alonzo, carp, bldr, ad Riverside av n cemetery
Dutch-English School, prin, Kempf Fritz, 15 Newark
Dutch Reformed Chh, Rev Chas Girtanner, 29 Blum, h 35 Blum
Dutch Reformed Chh, Rev John S Allen, 38 Pacific
Dutchen Seth, motorman, h 113 West
Dutcher Albert P, motorman, h 109 Somerset
Dutcher Andrew, iceman, h 399 Ogden
Dutcher Andrew G, painter, h 26 Mulberry pl
Dutcher Chas B, foreign and domestic fruits, 19 CMwk, h 26 Mulberry pl
Dutcher David, hatter, h 16 Rutgers
Dutcher Frank, truckman, h 39½ Clark
Dutcher Frank B, foreman, h 9 Clark
Dutcher John, retired, h 254 Mt Pleasant av
Dutcher Thos S, silverplater, h 26 Mulberry pl
Dutcher Wm, horseshoer, 17 Atlantic, h 74 E Park
Dutcher Wm H, DSMwks, h 37 Broad
Dutcher Wm H, bartender, h 16 Rutgers
Dutter Bernardt, sal, 278 15th av
Dutton Fred L, com mer, NY, h 172 N 11th
Duttweiler Fred, shoemkr, h 125 Waverly pl
D'Uva Angeola, lab, h 69 River
D'Uva Antonio, shoemkr, h 71 River
D'Uva Benedetto, lab, h 94 River
D'Uva Giuseppe, lab, h 94 River
D'Uva Nicola, lab, h 58 River

MYRON W. MORSE, 139 Third Avenue
Real Estate, Coal and Insurance

FIDELITY TITLE & DEPOSIT CO. GUARANTEES TITLES AT FIXED RATES WITH NO EXTRA CHARGES.

R. C. BOICE CO. Office, 10-14 LAFAYETTE ST. Coal Pockets, 562-566 Market St. TELEPHONE 593. COAL



HONEYWELL & PAINTER, UNDERTAKERS G. W. HONEYWELL, Late with E. B. Woodruff 884 BROAD ST. 'PHONE 759-A

Make no mistake, if you want reliable goods, go only to the stores of . . . The Great Atlantic and Pacific Tea Co. 780 BROAD ST. & 124 SPRINGFIELD AVE. 107 MARKET ST. cor. WASHINGTON ST. Use A. & P. Extracts

DUX

Dux Ambrose, sal, 47 Centre
Dux Mary, confectionery, 43 Centre
Duxbury Jas D, moulder, h 214 SOav
Duym Charlotte, wid Klaas, h 48 Ferry
Duym John K, plumber, h 152 NYav
Dvorkin Simon, Phillipe & Dvorkin, 30½ Belleville av, h 43 Barclay
Dvorkwithz John, ins, h 214 SOav
Dvorkwithz Morris, h 214 SOav
Dvorkwithz Paul, carp, h 214 SOav
Dworken Simon, grocer, 38 Sussex av
Dwyer Catherine, wid Michael, h 54 Downing
Dwyer Cornelius, electrician, h 625 Market
Dwyer Daniel, lab, h 28 New
Dwyer Ellen N wid John, h 155 Washtn
Dwyer Frank, clk, h 92 Pennington
Dwyer Geo B, Dwyer Leather Co, 62 Ferguson, h 155 Washington
Dwyer Jas, sal, 281 Plane
Dwyer Jeremiah, lumber, h 17 Merchant
Dwyer John, bartender, h 43 Bridge
Dwyer John, conductor, h 19 Howard
Dwyer John, grocer, 92 Pennington
Dwyer John, policeman, h 17 Colden
Dwyer John, sal, 162 Chestnut
Dwyer John, sawyer, h 63 Monroe
Dwyer John, teamster, h 54 Downing
Dwyer John, lab, h 18 Cross
Dwyer John D, bkkpr, 218 Market, h 115 SOav
Keeley Cure, 15 Central Ave., Newark.
Dwyer John F, Dwyer Leather Co, 62 Ferguson, h 155 Washington
Dwyer John J, celluloid, h 367 Chestnut
Dwyer Joseph, NY, h 220 Warren
Dwyer Kate, wid Jas, h 107 Barclay
Dwyer Kate, wid Thomas, h 12 Bruen
Dwyer Leather Co, Geo B Dwyer, pres, 62 Ferguson
Dwyer Margaret, attendant, ad 425 SOav
Dwyer Mary A, wid Jas, h 220 Warren
Dwyer Michael, clk, h 24 Downing
Dwyer Michael, lab, h 107 Barclay
Dwyer Michael, sal, 17 Colden
Dwyer Patrick, zinkwkr, 47 Richards
Dwyer Patrick D, shipping clk, h 98 Nichols
Dwyer Sarah, wid Martin, h 307 Warren
Dwyer Thos, bartender, h 190 Walnut
Dwyer Thos, moulder, h 73 Lister av
Dwyer Thos H, 33 Frelinghuysen av
Dwyer Thos W, h 18 Elizabeth av
Dwyer Timothy, brewery, h 7 Front
Dwyer Wm H, sal, 314 Ferry
Dwyer Wm P, moulder, h 182 Lafayette
Dyas Thos, fireman, h 39 Ferry
Dyback Alfred, mach, h 142 Newark
Dyback S A, lab, 429 Central av
Dye Geo C, broker, ad 104 Montclair av
Dye Jas W, salesman, h 249½ Summer av

EAG

Dyer Ann, h 11 Central av
Dyer Carrie E Mrs, h 11 1st
Dyer Henry, bkkpr, h 233 6th av
Dyer Jas, mach, h 270 Norfolk
Dyer Mary Ann, wid Henry, dressmkr, h 70 Napoleon
Dyer Melvin R, bkkpr, h 109 N 7th
Dyer Percy, DSMwks, h 270 Norfolk
Dylia Gus, baker, 363 18th av
Dyott Luther Rev, First M P Chh, h 67 Court
Dynes Philip, mach, h r 111 Summer av
Dzido Albert, sal, 138 Howard

**To find a Name, first know how to Spell it**

Members of the same family spell their name differently

E

Eads Samuel, brakeman, h 141 Garside
Eady John David, steelwkr, h 20½ Lentz av
Eady John Thos, weaver, h 20½ Lentz av
Eagan Annie, wid Henry, h 266 Academy
Eagan Henry, japanner, h 25 Hunterdon
Eagan Jas, Prud, h 103 Congress
Eagan John, watchman, h 52 Dickerson
Eagan John J, electrician, h 132 Newton
Eagan Michael, sal, h 251 Walnut
Eagan Thos, leather, h 301 Warren
Eager Francis B, shoes, 12 New, h 3 Orange
THE RAVENE COAL CO., 208-210 Ferry St. See page 786.
Eagle Brewing Co, F Lisiewsky, pres, 40 Hayes
Eagle Chas, agt, h 143 Pennsylvania av
Eagle Geo M, Court House, h 41 Fulton
Eagle Japanning & Plating Co, Joseph L Reiher, prop, r 251 Elm
Eagle Lodge, I O O F, No 136, 201 Market
Eagle Wine & Liquor Co, Louis J Cohn, mgr, 38½ New
Eagle Winker Mfg Co, W Campbell Ward, pres, 74 Lawrence
Eagle Wheelmen, 49 William
Eagles Alex, ins, NY, h 161 Lincoln av
Eagles Anna, wid Alex, h 287 Broad
Eagles Anna McL, Central av PS, h 273 High
Eagles Anna R, wid Wm B, h 46 Halsey
Eagles David C, DSMwks, h 70 Nassau
Eagles Eugene, ins, NY, h 234 N 6th
Eagles Frank F, ins, 784 Broad, h 273 Brd
Eagles Fred W, mgr E A Geoffrey & Co, 356 Belville av, h Old Bloomfield rd n Mt Prospect av
Eagles Geo, title searcher, h 41 Fulton
Eagles Harry H, NY, h 143 Roseville av
Eagles Israel C, architect, h 238 5th

JAS. A. COE & CO. 106 & 108 MULBERRY ST 68, 70, 72 CLINTON ST. IRON AND STEEL

DAVID HARPER THE BLUE STONE DEALER
No. 122 NORTH ELEVENTH STREET GENERAL CONTRACTOR

NEWARK MANTEL & FURNITURE CO. W. J. BILGE Manager 251 & 252 MARKET STREET, NEWARK, N. J. Manufacturers Wood and Slate Mantels; Tiling and Brass Goods; Fine Cabinet Work to order



EAG

East End Chemical Co.

Photographic, Medicinal and Technical Chemicals

REFINERS OF

GOLD, SILVER AND PLATINUM WASTE

OFFICE AND WORKS

Van Buren and Nichols Streets

GUSTAV A. ADELMANN

Eagles I Elwood, carp, h 135 Garside
Eagles John, clk, h 76 Nassau
Eagles Martha M, wid J Frank, h 273 High
Eagles Mary A, wid Alex, h 287 Broad
Eagles Richard P, bkkpr, h 234 N 6th
Eagles Robert, boxmkr, h 46 Halsey
Eagles Thos, leather, h 143 Roseville av
Eagles Wm A, draughtsman, h 234 N 6th
Eagleson Wm A, Providence & Stonington SS Co, NY, h 362 N 7th
Eagleton Wells P, physician, 121 Orange. See page 23
Eakeley Chas W, agt, 763 Broad, h 724 De Graw av
Eakeley Fred C, ins, 746 Broad, h 71 Pacific
Eakeley Hester, wid Jabez H, h 71 Pacific
Eakley Wm H, eng, h 284 Central av
Keeley Cure, 15 Central Ave., Newark.
Eames Chas L, mach, h 462 Orange
Earl Caleb H, cidermfr, 305 Elizabeth av
Earl Chas (c), h 22 W Kinney
Earl Chas, railroader, h 118½ Nassau
Earl Chas, salesman, h 161 Mt Prospect av
Earl Chas H, ins agt, 314 Mulberry
Earl Chas K, tanner, h 204 Chestnut
Earl Cornelius J, Newark Gas Co, 71 Pacific, h 253 Walnut
Earl Elizabeth, wid Benj, h 314 Mulberry
Earl Frank B, jeweler, h 88 High
Earl Geo E, teamster, h 53 Nassau
Earl Jas E, tanner, h 99 Clifton av
Earl Jas H, shipping clk, h 82 17th av
Earl Jean K, wid David, h 13 Milford av
Earl John, lab, h 85 Pennington
Earl John H, painter, h 53 Nassau
Earl John L, plumbing, h 184 Summer av
Earl John T, painter, h 30 Coe's pl
Earl Rebecca, dressmkr, h 41 Burnet
Earl Reuben W, painter, h 266 Broad
Earl Robert, fireman, h 479 S 18th

EAS

Earl Sarah, wid, h 509 Market
Earl Wm, Listerwks, h 22 Ferry
Earl Wm H, h 122 Elizabeth av
Earle Frank H, civil eng, h 163 N 7th
Earle Fred B, sec Nat Saw Co, 15 River, h 18 Summit
Earle Ralph, bank clk, h 362 7th av
Earle Susan, nurse, h 66 Lafayette
Earle T Henry, DSMwks, h 27 Hudson
Earley Chas, watchmkr, h 84½ 13th
Earley John, police, h 37 Rowland
Earley John T, conductor, h 7 Wilburton pl
Earley Michael, police, h 37 Rowland
Earlin Geo, lab, h 112 Ferry
Early Geo A, law student, 800 Broad, h 37 Rowland
Earlin Samuel H, confectionery, h 279 Mulberry
Earls Asa W, truckman, h 52 High
Earls Eldorado, truckman, h 47 High
Earls Emma L, wid Ira, h 16 Webster
Earls Everett, grocer, 322 N 6th
Earls Geo W, buyer, h 49 Webster
Early Benj (c), lab, h r 196 Prince
Early Geo, law student, 809 Broad, h 37 Rowland
Early Jacob C, mgr, 188 Market, h Hightstown, NJ
Early Jas, motorman, h 37 Rowland
Early John, retired, h 58 Belleville av
Early John, retired, h 1 Crane
Early John, stonecutter, h 37 Rowland
Early Matthew, watchcasemkr, h 83 Condit
Early Michael, police, h 37 Rowland
Early Patrick, watchman, 83 Condit
Eason Robert, brakeman, h 20 Columbia
Eason Thaddeus S, cashier, 38 E Park
East Edgar P, clk, h 50 Nelson pl
East End Chem Co, Gustav Adelmann, Van Buren c Nichols. See adv index
East End Council, Jr OUAM, 82 Hamburg pl
East End Republican Club, W D Woods, sec, 7 Nichols
East Ferry st Station, James Smith, agent, NJCRR
Eastabrook Josiah, electroplater, 52 Lawrence, h 47 Camp
Eastabrook Josiah Jr, chaircaner, 401 Mulberry
Easterday Katorna, wid John, nurse, h r 51 Barbara
Eastern Star Council No 174, Jr OUAM, 128 Mulberry
Eastern Union Bdg & Loan Society, Prud bdg, 763 Broad
Eastman Fred, watchmkr, h 177 Verona av
Eastman Oliver, featherdyer, h 260 Mt Prospect av
Law Department, page 11

Coal and Wood PARK AVENUE COAL CO., 14th Street and Park Avenue, East Orange, N. J.

FIDELITY TITLE & DEPOSIT CO. LOANS MONEY ON BOND AND MORTGAGE. TRUSTS OF EVERY CHARACTER ADMINISTERED.

R. C. BOICE CO. Office, 10-14 LAFAYETTE ST. Coal Pockets, 562-566 Market St. TELEPHONE 593. COAL



The FAIRLIE & WILSON COAL CO Office 499 Broad Street, Newark, N. J. Pockets, Pennsylvania R.R. Harrison Telephone 70

EAS

Eastman Richard (c), driver, h 12 W Kinney pl
Eastwood Evan, Eastwood & Park, Oliver c McWhorter, h 153 N Yav
Eastwood & Park, Evan H Eastwood and Chas W Park, jewelers, Oliver c McWhorter
Eaton Catherine, wid Wm M, h 19 Lemon
Eaton Chas G, carriages, 620 Orange, h EO. See adv index
Eaton Edward C, seeds, 11 CMwk, h 16 Plum
Eaton Elizabeth, wid Robert, seeds, 11 CM wk, h 16 Plum
Eaton Geo, leatherwkr, h 281 Norfolk
Eaton Geo Jr, lab, h 281 Norfolk
Eaton Harry G, driver, h 285 S 6th
Eaton Jonas A, ins agt, h 3 Grant
Eaton Michael, mach, h 61 Jefferson
Eaton Thos, carp, h 19 Lemon
Eaton Wm, ins agt, h 19 Lemon
Eaufman Simon, agt, h 393 S 6th
Ebbecke Albert, musician, h 65 Quitman
Ebbecke Chas, musician, h 35 Montgomery
Ebbinghausen Augusta, wid Geo, h 108 McWhorter
Ebbots Joseph, lab, h 624 N 3d
Ebdell Lawrence A, stenographer, h 198 Orange
Ebdell Thos, sal, 198 Orange
Keeley Co, 5 Central Ave., Newark.
Ebeling Bros, John and Henry, odorless excavating, Clifford n Elm rd See adv index
Ebeling Henry, Ebeling Bros, Clifford n Elm rd
Ebeling Johanna, wid Wm, h Clifford n Elm rd
Ebeling John, Ebeling Bros, Clifford n Elm rd
Eben Bernhart, sal collector, h 54 Green
Ebenfeld Max, peddler, h 109 Belmont av
Eber A, vegetables, h 276 W Kinney
Eber Henry J, pharmacist h 121 Ferry
Eber Joseph, lab, h r 116 Polk
Eberbach Gottlob, baker, h 294 Camden
Eberenz John, lab, h 3 Springfield av
Eberhardt Adolph, cooper, h 343 W Kinney
Eberhardt Albert E, butcher, 187 Court
Eberhardt Chas Newark Coach Lamp Mfg Co, h 87 Arlington
Eberhardt Christian mason, 425 S 7th
Eberhardt Fred, tailor, h 506 Market
Eberhardt Fred L, mach h 17 Hillside av
Eberhardt Geo, oilcloth, h 18 Dey
Eberhardt Henry, springmkr, h 60 Liberty
Eberhardt Henry E, mach, h 84 Elm
Eberhardt John, japanner, h 516 Spgfld av
Eberhardt Maggie Mrs, h 108 Belmont av
Eberhardt Ulrich, Gould & Eberhardt, 97 NJRRav h 97 Congress

EBY

Eberhardt Ulrich Jr, clk, h 97 Congress
Eberl John, flour, h 227 Adams
Eberl Thos, driver, h 227 Adams
Eberle Albert, jeweler, h 14 Clayton
Eberle Chas, spinner, h 14 Clayton
Eberle Lawrenz, jeweler, h 87 Somerset
Eberle Martin, chemist, h 165 Hamburg pl
Eberle Max, mach, h 370 Walnut
Eberle Wilhelm, spinner, h 14 Clayton
Eberlein August, baker, 89 Lillie
Eberlein Catherine Mrs, h 115 Belmont av
Eberlein Conrad, blacksmith, h 115 Belmont av
Ebert Albert, mach, h 156 Somerset
Ebert Annie, wid John, h 166 Newton
Ebert Emil, h 217 13th av
Ebert Henry, sash and bldmkr, h 116 Newton
Ebert Henry, butcher, h 9 Durand
Ebert Howard, harnessmkr, h 202 Morris av
Ebert Jas K, police, h 9 Nassau
Ebert John, harnessmkr, h 37 West
Ebert Joseph K, policeman, h 221 Sumr av
Ebert Wm, plumbing, 87 Richmond
THE RAVENE COAL CO., 208-210 Ferry St. See page 786.
Ebey Chas H, carstarter, h 293 Lafayette
Eble Albert, sporting goods, h 395 S 6th
Eble Albert C, com trav, h 80 Pacific
Eble Alex, jeweler, h 216 Oliver
Eble Chas W, chaircaning, 41 W Kinney
Eble Dorothy, wid Fred, h 120 Hunterdon
Eble Frank J, butcher, h 139 Thomas
Eble Geo, tinsmith, h 36 Napoleon
Eble Mary, boarding, 132 NJRRav
Eble Oscar T, shipping clk, h 26 Warwick
Eble Wm, h 164 Wright
Eble Wm, meat, vegetables, 267 Mulberry, h 55 Walnut
Eble Wm Jr, butcher, 267 Mulberry, h 23 Orchard
Ebler Julius, sal, h 103 Niagara
Ebling Chas, grocer, h 592 Springfield av
Ebling Christina, wid Henry, h 65 Waverly pl
Ebling Peter, driver, h 83 Somerset
Ebner August, brewer, h 73 Lang
Ebner Chas, coremkr, h 121 Belmont av
Ebner Ferdinand, vegetables, h 235 Spring field av
Eby Chas, NJ Traction Co, h 293 Lafayette

BA[illegible] & HAINES, Gen'l Managers No. 168 MARKET STREET, NEWARK, New Jersey
25c. DAILY at the rate of $5,000 INSURANCE If not over 37 years old, the COVENANT MUTUAL LIFE gives

JAS. A. COE & CO. 106 & 108 MULBERRY ST. 68, 70, 72 CLINTON ST. IRON AND STEEL

FIDELITY TITLE & DEPOSIT CO. LOANS MONEY ON BOND AND MORTGAGE. TRUSTS OF EVERY CHARACTER ADMINISTERED.



E. E. BOND & CO. 791 BROAD STREET
REAL ESTATE AND INSURANCE. LOANS ON MORTGAGE.

ECA

Ecabthe Anthony, leatherwkr, 109 Bruen
Eccles Jas, cooper, h 83 Winthrop
Echkison Louis, grocer, h 28 Vesey
Echlin Ralph, NY, h 7 John
Echort Caroline, wid John, h 547 S 10th
Eck August, sash, blindmkr, h 435 S 9th
Eck Carl, mach, h 18 Seabury
Eck Chas, butcher, h 98 Holland
Eck Christopher, turner, h 32 Holland
Eck Geo, clk, h 103 Roseville av
Eck Harvey C, horseman, h 44 Lafayette
Eck John F, clk, 863 Broad, h 119 Union
Eckardt Henry, piano polisher, h 111 Sherman av
Ecke Geo, clk, h 103 Roseville av
Eckel Frank J, ins agent, h 239 Hunterdon
Eckel Henry, trunks, h 417 15th av
Eckel Pauline, milliner, h 228 Mulberry
**ECKELHOFER BROS,** Frank A & Fred, pocketbookmfrs, 288 Waverly av
Eckelhofer Christian, pocketbookmfr, h 288 Waverly av
Eckelhofer Frank A, Eckelhofer Bros, 288 Waverly av
Eckelhofer Fred, Eckelhofer Bros, 288 Waverly av
Eckelhofer Gabriel, salesman, h 314 Waverly av
Eckelhofer Joseph, pocketbookmfr, h 288 Waverly av
Keeley Cure, 15 Central Ave., Newark.
Ecker Anna M, wid Jacob, h 22 Jay
Ecker Catherine L, baker, h 153 Mulberry
Ecker Chas F, carp, h 251 Bloomfield av
Ecker Christian, carp, h 13 Hecker
Ecker Edward, clk, h 79 Littleton av
Ecker Frank, toolmkr, h 22 Jay
Ecker Hannah, wid Wm, h 79 Littleton av
Ecker Jacob, h 22 Jay
Ecker John, grinder, h 195 Fairmount
Ecker Louis, steamfitting, h 79 Littleton av
Ecker Minnie, watchcases, h 79 Littleton av
Eckerlin John, police, h 75 Mercer
Eckerlin Leopold, h 11 Barclay
Eckerlin Margaret, wid Fred, h Nesbitt
Eckerlin Wm, Eckerlin & Van Volkenburgh, 20 Atlantic, h 42 Nesbitt
Eckerlin & Van Volkenburgh, Wm Eckerlin and Horatio S Van Volkenburgh, heating engineers and contractors, 20 Atlantic. See adv index
Eckerson Cornelius E, transfer agt North American Co, Prud bdg, 763 Broad, h Hackensack, NJ
Eckert Abel, motorman, h 260 Washtn av
Eckert Andrew C, Chas G Eckert & Son, 427 S 6th
Eckert Anton, carp, h 269 Norfolk

EDE

Eckert August, jeweler, h 427 S 6th
Eckert Chas, gateman, h 121 E Kinney
Eckert Chas G, Chas G Eckert & Son, 427 S 6th
Eckert Chas G & Son, Chas G and Andrew C, hardware and electrical supplies, 427 S 6th. See adv index
Eckert Elizabeth, wid Conrad, h 9 Rutgers
Eckert Ernest, jeweler, h 592 S 18th
Eckert Fred, blacksmith, h 59 Boyd
Eckert John, lab, h 31 Livingston
Eckert John, druggist, h 167 Ferry
Eckert Louis T, motorman, h 168 Belv av
Eckert Maria, wid Andrew, h 20 Belmont av
Eckert Michael, baker, 539 S 18th
Eckert Otto, driver, h 9 Magazine
Eckert & Denton, John Eckert and Thos B Denton, Essex Pharmacy, 553 Orange
Eckett John, shoemkr, h 76 Rutgers
Eckett Wm, shoemkr, h 76 Rutgers
Eckfeldt E H, Eckfeldt & Ackley, 49 Chestnut, h Orange, NJ
Eckfeldt & Ackley, E H Eckfeldt, E H Ackley, mfg jewelers, 49 Chestnut
Eckhard Oscar, hat, h 229 E Kinney
Eckhouse Sigmond I, Eckhouse & Co, 111 Mulberry, h 13 Sidney pl
Eckhouse & Co, Sigmond I Eckhouse, wholesale liquor, 111 Mulberry
Eckloff Jacob, eng, h 81 Fairview av
Eckman Abraham, cloakmkr, h 189 Prince
Eckmeter Jas, carp, h 79 Columbia
Eckmeter Michael, carp, h 692 Bergen
Eckstein H B, h 113 Mulberry
Eckstein Minnie, wid Jacob, h 53 Rankin
Eckstein Wm, liquors, 74 Belmont av
Edden Chas, cabinetmkr, h 124 Spgfld av
Edden Lena Mrs, h 514 N 3d
Eddinger John, mach, h 19 Academy
Eddowes Chas F, com trav, NY, h 140 High
Eddowes Wm, NY, h 516 Summer av
Eddy Andrew, restaurant, h 60 Belv av
Eddy Geo, hat, h 37½ Camden
Eddy Herbert M, stenographer, h 807 Ridge
Eddy Jas, upholsterer, h 37½ Camden
Eddy Margaret Mrs, h 35½ Camden
Eddy Robert, foundry, h 69 Prospect
Eddy Sarah L, wid Jas E, dressmkr, h 196 Monmouth
Eddy Wm, lab, h 37½ Camden
Eddy Wm E, livery, 94 Howard, h 51 S Oav
Edel Lotta, wid John, h 257 Belmont av
Edelhauser Chas, butcher, h 24 Arch
Edelkiaz Max, blacksmith, h 99 Prince
Edelmann Jacob, peddler, h 80 Prince
Edelstein Herman, painter, h 70 Broome
Edelstein Max, carp, h 47 Barclay
Edelstein Samuel, hat, h 187 Prince
Edelstein Wolf, fowlkiller, h r 98 Prince

Real Estate, Coal and Insurance. MYRON W. MORSE sign 139 Third Ave. 8th Ward Real Estate a specialty.

R. Walsh & Co. ICE CREAM & CANDY MAKERS
157 MARKET STREET 673 BROAD STREET

R. C. BOICE CO. Office, 10-14 LAFAYETTE ST. Coal Pockets, 562-566 Market St. TELEPHONE 593. COAL



THE GREAT ATLANTIC AND PACIFIC TEA CO. Headquarters for Finest Grades of Teas, Coffees, Spices, Baking Powder, &c. 730 Broad St. & 174 Springfield Ave. 107 Market St. cor. Washington St.

NEWARK ELECTROTYPE FOUNDRY WILSON BUILDING 46-52 Lawrence St.

EDE

Eden Reginald Y, eng, h 112 Orange
Eden Robert C, electric inspector, 22 Clinton
Eder Joseph, electrician, h 16 Academy
Ederman Henry, cigarmkr, h 72 Nelson pl
Edgar Adrianna A, wid Jonathan, h 15 Lincoln Park
Edgar Freeman M, salesman, h 33 Milford av
Edgar G M, h 32 Milford av
Edgar Jas A, butcher, EO, h 20 S 14th
Edgar Morgan, ad 15 Lincoln Park
Edgar Percy, Edgar & O'Gorman, 794 Brd, h 15 Lincoln Park
Edgar & O'Gorman, Percy Edgar and Robert O'Gorman, ins, agts, 794 Broad
Edge Chas, W C Edge Co, r 46 Green, h 1076 Broad
Edge Frank, W C Edge Co, 46 Green, h 119 Spruce
Edge Frank jeweler, h 119 Spruce
Edge Matthew C, driver, h 43 William
Edge Walter, W C Edge Co, r 46 Green, h 106 Halsey
Edge Wm J, expressman, h 7 Nassau pl
Edge W C, W C Edge Co, r 46 Green, h 415 Clinton av
Edge W C Co, Wm M Clark, pres, mfg jewelers, r 46 Green
Edgecombe Anna, h 40 Halleck
Keeley Cure, 15 Central Ave., Newark.
Edgerley Wm, electrician, h 31 Fillmore
Edgerton Walter, buttonmkr, h 33 Prince
Edgeworth Geo B, h 20½ Mt Prospect av
Edgeworth Geo W, mach, h 20½ Mt Prospect av
Edick Edward J, coachman, h 44 Eagles
Edick E J, milk depot, 17 Essex
Edighaffer Frederick, foundry, h 73 Magazine
Edigboffer Jacob, zincwks, h 47 Hawkins
Edinger Geo, PRR, h 25 Morton
Edison General Electric Co, lamp mfg dept, Bergen n S 5th, Harrison
Edling Henry, potter, 1st av c N 3d
Edmonds Jas C, prop Arlington Hotel, 493 Broad
Edmondson John, brushmkr, h 17 Van Buren
Edmunds Harriet, wid Samuel D, h 135 Belleville av
Edsall Benj F, lawyer, 237 Broadway, NY, h 280 Roseville av
Edsall Chas E, japanner, h 273 Walnut
Edsall Emmet, driver, h 72 Congress
Edsall Geo R, carp, h 176 Bloomfield av
Edsall Harrison S, japanner, h 72 Congress
Edsall Susan J, wid John, h 73 Congress
Edsall Wm H, brick, 365 West, NY, h 245 Roseville av
Edsell Chas E, japanner, h Walnut

EDW

Edward Wm S, teamster, h 91 Ferry
Edwards Adolphus, retired, h 22 8th av
Edwards Alex, painter, h 147 Oraton
Edwards Alfred, buttonmfr, 48 Boyden
Edwards Annie, wid Henry, h 38 Richmond
Edwards Annie, artist and music teacher, h 22 8th av
Edwards Arthur M, h 11 Washington
Edwards Augusta, wid Chas, h 78 N 6th
Edwards Catharine, wid Edward, h 136 James
Edwards Catherine, wid Jas, h 88 Congress
Edwards Caroline, wid Wm, h 147 Oraton
Edwards Chas, bkkpr, h 103 Quitman
Edwards Chas, real estate agt, h 196 Elm
Edwards Chas D, 752 Broad, h Rahway, NJ
Edwards Chas E, moulder, h 72 Newark
Edwards Chas E, moulder, h 72 Newark
Edwards Chas H, butter, 33 CM, h 58 Bank
Edwards Chas H, bkkpr, h 103 Quitman
Edwards Chas L, clk, h 12 Essex
THE RAVENE COAL CO., 208-210 Ferry St. See page 786.
Edwards Chas S, police, h 133 Jefferson
Edwards Chas S, sal, h 133 Jefferson
Edwards Chas W, salesman, h 132 Orchard
Edwards D J, druggist, 315 SOav, h 230 S 7th
Edwards Edward, iron moulder, h 227 2d
Edwards Edward S, State supt, 763 Broad, h 220 S 7th
Edwards Emma, wid John, h 724 Sumr av
Edwards Frank, tinsmith, h 71 Bergen
Edwards Frank C, broker, real estate com, ins, notary, 191 Market
Edwards Fred, photographer, 98½ Thomas
Edwards Freeman A, lieut police, h 173 N 3d
Edwards Geo, buttonwks, h 136 James
Edwards Geo M, motorman, h 8 Nursery
Edwards Geo M Jr, h 8 Nursery
Edwards Geo W, jeweler, h 319 Mulberry
Edwards Guy Joseph, lawyer, JC, h 320 Mt Prospect av
Edwards Harriet H, wid Geo, 101 Halsey
Edwards Harriet S, kindergarten, h 11 Washington
Edwards Ida D, teacher, h 108 New
Edwards Isaac Mrs, h 409 Washington
Edwards Jas, baker, h 42 7th av
Edwards Jas, buttonmkr, h r 7 Oraton
Edwards Jas C, salesman, h 225 Jelliff av
Edwards Jas S, cashier, NR Life Ins Co, 781 Broad, h Irvington
Edwards John, oil, h 224½ Parker
Edwards John, painter, h 136 James
Edwards John L, salesman, h 124 Clinton av
Edwards Joshua, blacksmith, h 5 Linden
Architects' Department, page 35

JAS. A. COE & CO. 106 & 108 MULBERRY ST. 68, 70, 72 CLINTON ST. IRON AND STEEL

FIDELITY TITLE & DEPOSIT CO. GUARANTEES TITLES AT FIXED RATES WITH NO EXTRA CHARGES.

FRANK WISIJOHN, Real Estate, 757 BROAD ST.



EDW

Edwards Lewis A, clk, PO, h 25 Waverly pl
Edwards Lewis J (c), driver, h 18 Ward
Edwards Lida R Mrs, millinery and dressmaking, 19 Bank, h Kearny
Edwards Linn, clk, h 220 S 7th
Edwards Lottie, dressmkr, h 134 Fairmount av
Edwards Louisa, wid Thos, h 136 Fairmount av
Edwards Louisa A, wid O J, h 780 Lake
Edwards Maria, wid Geo W, dressmkr, h 67 Walnut
Edwards Mary, wid Wm, h 106 Sumr av
Edwards Mary H, wid Aaron J, h 108 New
Edwards Mary P, wid Cyrus, h 40 Columbia
Edwards Oehla, wid Alex J, h 187 2d
Edwards Ogden J, NY, h 780 Lake
Edwards Reuben B, mach, h 7 Seabury pl
Edwards Robert J, real estate, h 514 Central av
Edwards Sylvanus, bkkpr, h 212 N 6th
Edwards Theo D, jeweler, h 319 Mulberry
Edwards Theo W, carp, h 47 E Kinney
Edwards Thos P, physician, h 7 Roseville av
Edwards Washington M, police, h 22 Hudson
Edwards Wm, celwks, h 106 Summer av
Edwards Wm, engraver, 39 Gray
Edwards Wm, jeweler, h 291 Mulberry
Edwards Wm, draughtsman, h 73 Halleck
Keeley Cure, 15 Central Ave., Newark.
Edwards Wm E, jeweler, h 341 Camden
Edwards Wm H, japanner, h 92 McWhorter
Edwards Wm L, lawyer, 800 Broad, h 92 McWhorter
Edwards Wm M, cigars, h 82 Plane
Edwards Wm P, buttonmkr, h 78 7th av
Edwards Wm T, sal, 280 Washington
Edwords Guy J, lawyer, h 320 Mt Prospect av
Eesley Geo, baker, h 96 Vanderpool
Eesley Geo Jr, baker, h 133 NYav
Eesley John A, baker, h 96 Vanderpool
Eesley Wm A, baker, h 96 Vanderpool
Effross Esther, tinware, h 41 Prince
Efinger Wm, boots, shoes, 347, h 320 Broad
Egan Annie, wid Patrick, h 28 Belleville av
Egan Cornelius, saddlery hardware, 23 RR pl, h 48 Ferry
Egan Gilbert, architect, NY, h 67 N 11th
Egan James, mason, h 43 Duryee
Egan John, confectioner, h 141 Lafayette
Egan John, hat, h 201 Ferry
Egan Julia, wid Patrick, h 109 Washtn
Egan Michael, bricklayer, h 43 Duryee
Egan Michael, sal, 72 Pennington, h 100 Tichenor
Egan Michael, hat, h 24 Cherry

EGG

Egan Peter, tailor, h 120 New
Egan Thos, moulder, h 81 Van Buren
Egbert A W, bartender, h 169 Mulberry
Egbert A W, music hall, 171 Mulberry
Egbert Chas L, asst supt, h 97 Clifton av
Egbert Chas L, City Hall, h 37 Pacific
Egbert Edward, shoe cutter, h 326 Bank
Egbert Edward, shoe cutter, h 9 Wickliffe
Egbert Edna C, Morton st PS, h 675 Bergen
Egbert Edward N, carp, h 9 Wickliffe
Egbert Fred A, bkkpr, h 37 Pacific
Egbert Fred D, clk, h 675 Bergen
Egbert Geo H, leather grainer, h 79 Newton
Egbert Harriet E, wid Wm V, 27 Gould av
Egbert Harry, clk, 921 Broad, h 675 Bergen
Egbert Harry H, DSM, h 251 High
Egbert Isaac W, mach, h 43 Avon av
Egbert John, carp, h 121½ Commerce
Egbert John, h 251 High
Egbert John M, W V Egbert & Co, 35 Mechanic, h 27 Gould av
Egbert Joseph, notion store, 239 Bank
Egbert Joseph A, carp, h 18 Poinier
Egbert Sarah M, h 9 Wickliffe
Egbert Theo, painter, h 251 High
Egbert Wm, coachman, h 145 New
Egbert Wm E, clk, h 37 Pacific
Egbert Wm H, treas, 19 Mechanic, h 675 Bergen
Egbert Wm S, jeweler, h 30 Lafayette
Egbert W V & Co, J M Egbert and D W Cook, mfrs machinists, plumbers' supplies, 35 Mechanic. See adv index
Ege Emil E, polisher, h 96 Belmont av
Ege John, ins, h 37 S 7th
Ege Katherine, wid Geo, h 96 Belmont av
Eger Caroline, wid Geo, h 200 Prince
Eger Chas, polisher, h 200 Prince
Eger Fred, polisher, h 200 Prince
Eger Geo, lab, h 19 Magazine
Eger Geo, teamster, h 218 Prince
Eger Henry, plumber, h 118 Barclay
Eger John K, butcher, h 505 S 10th
Eger Louis A, clk, h 561 Orange
Eger Ulrich, polisher, h 107 Somerset
Egerer Catherine, wid Joseph, h 20 Houston
Egerer Catherine, wid Joseph, h 34 Houston
Egerer Joseph Jr, lab, h 34 Houston
Egers Louis, bluewks, h 20 Berlin
Egge Julius K, druggist, physician, 439 Washington, h 67 W Kinney
Eggenschwiler Joseph, butcher, 57 Napoleon
Eggerking Meta, wid Theo C W, h 173 S 7th
Eggerking Theo, bkkpr, h 98 Littleton av
Eggerking Wm, bkkpr, h 173 S 7th
Eggers Augustus F, clk, h 316 Belv av

Coal and Wood—PARK AVENUE COAL CO., 14th Street and Park Avenue, East Orange, N. J.

USE THE THATCHER FURNACES AND RANGES
Foundry: Newark. THATCHER FURNACE CO. 240 Water St., N. Y

R. C. BOICE CO. Office, 10-14 LAFAYETTE ST. Coal Pockets, 562-566 Market St. TELEPHONE 593. COAL



BARNES & MAINE, Gen'l Managers No. 198 MARKET STREET, NEWARK, New Jersey
Wm. C. DAILY. $1,000 INSURANCE at the rate of $1,000 bill THE COVENANT MUTUAL. Type given
Would you light a cigar with a $1,000 bill?

EGG

Eggers Augustus F, justice of peace, h 21 S 10th
Eggers Augustus F Jr, bank clk, ad 21 S 10th
Eggers Elizabeth, wid Geo, h 109 Arlington
Eggers Freemont A, bkkpr, h 316 Belv av
Eggers Max, musician, h 43 Quitman
Eggers Wm B locksmith, h 131 Spruce
Eggersted Carl fresco painter, h 189 Barclay
Eggert Christian, furniture, 114 Ferry
Eggert John, brewer, h 66 Christie
Eggert Louis, tailor, h 61 Boyd
Eggleston Alice, wid Delos, h 609 Bergen
Eggleston Major, engraver, h 142 Union
Eggleston Pursell, mach, h 142 Union
Eglafstein Abraham, hat, h 95 Broome
Eglafstein Lewis, tailor, h 96 c Prince
Egler Chas agent, h 143 Pa av
Egler Chas F Jr, watchmkr, h 327½ 7th av
Egner Fred W, teller, 763 Broad, h 181 N 8th
Egner Henry W, collector customs PO, h 1015 Broad
Egner Henry W Jr, student, h 1015 Broad
Egner Herman J, clk, 774 Broad, h 401 Plane
Egner John F, musician, h 401 Plane
Egner Lena E, 15th av PS, h 1015 Broad
Egner Louis G, musician, h 401 Plane
Egner Ludwig, bluewks, h 45 Kossuth
Keeley Cure, 15 Central Ave., Newark.
Egnor Nathan, spinner, h 223 Passaic
Ehehalt Geo, driver, h 125 SOav
Ehehalt J Geo, marble cutter, h 64 9th av
Ehemann Annie C, dressmkr, h 193 Washtn
Ehemann Geo, bartender, h 420 High
Ehemann Geo C, apprentice, h 349 Halsey
Ehhardt Conrad, baker, h 162 Court
Ehinger Joseph, driver, h 10 Livingston
Ehlers Albert, painter, h 357 Bank
Ehlers Clause, milkman, h 255 Prince
Ehlers Herbert, bric-a-brac, 901 Broad, h 549 High
Ehlers Herbert E, Sunday Call, 194 Market, NY Herald, h 204 S 6th
Ehlers Herman, machinery, h 204 S 6th
Ehlers Matilda, wid Albert, h 357 Bank
Ehlers Sabina, wid John, h 2 W Park
Ehlinger Jacob, hat, h 42 Holland
Ehman Fred, baker, h 284 Springfield av
Ehman Fred, butcher, h 264 8th av
Ehman Henry, grocer, 849 Summer av
Ehmann Annie C, wid John M, h 193 Washington
Ehmann Edmund, clk, h 228 Plane
Ehmann Fred, salesman, 441 Plane
Ehmann Geo, bartender, h 420 High
Ehmann Henrietta J, millinery, h 401 Plane
Ehmann John J, sal, jeweler, h 349 Halsey

EIC

Ehmann Joseph, brass goods, h 441 Plane
Ehmann Julius, salesman, h 441 Plane
Ehmann Mina, millinery, 380 Springfield av, h 441 Plane
Ehmann Wilhelmina, millinery, h 401 Plane
Ehmann Wm, brewer, h 191 Charlton
Ehrbacher Joseph, bkkpr, h 131 Newton
Ehrenhart Samuel, clk, h 50 N Canal
Ehrenkranz Samuel, hat, h 80 Prince
Ehret Geo G, ribbon weaver, h 68 Wakeman av
Ehret Michael, lab, h 213 Court
Ehret Peter, grocer, 65, h 68 Wakeman av
Ehret Peter G, carp, h 264 Norfolk
Ehrhardt Anton, moulder, h 387 Waverly av
Ehrhardt Arthur, mach, h 192 High
Ehrhardt August, mach, h 18 Dey
Ehrhardt Conrad, baker, 162 Court
Ehrhardt Frank, eng, h 92 Commerce
Ehrhardt Frank, willow ware, h 130 SOav
Ehrhardt Frank R, eng, h 192 High
Ehrhardt Geo, tailor, h 59 Ann
THE RAVENE COAL CO., 208-210 Ferry St. See page 786.
Ehrhardt Geo Fred, japanner, h 18 Dey
Ehrhardt Rosina Mrs, h 17 Union
Ehrich Eliza, wid Martin, h 367 Bergen
Ehrich Louis, lithograph, h 138 Spgfld av
Ehring Chas G, sal, h 71 Waverly pl
Ehring Oscar, bartender, h 57 Boston
Ehrle Matthew A, baths, 85 Clifton av
Ehrlich Abraham, lab, h 67 Broome
Ehrlich August, Ehrlich & Simrock, r 46 Green, h 416 Summer av
Ehrlich Chas, sal, 208 Belmont av
Ehrlich C Miss, NY, h 222 5th
Ehrlich David, baker, 67 Broome
Ehrlich Jacob, tanner, h 95 Wallace
Ehrlich Julius F, r 46 Green, h 416 Summer av
Ehrlich & Sinnock, August J Ehrlich and Wm D Sinnock, mfg jewelers, r 46 Green
Ehrman Geo, hat, h 312 Camden
Ehrman John, conductor, h 48 Garrison
Ehrman Joseph, driver, h 604 S 18th
Ehrman Joseph, mason, h 591 S 12th
Ehrman Mary, wid Geo, h 236 Ferry
Ehrman Otto, tanner, h 520 18th av
Ehrmann Joseph, tanner, h 591 S 12th
Ehrmann Mary, wid Geo, h 236 Ferry
Ehsbach Alban, brewer, h 343 W Kinney
Eibelshauser John, driver, h 407 Spgfld av
Eible Frank, lab, h 362 14th av
Eible Lena, wid Frank, h 362 14th av
Eichapfel Otto, druggist, 448 Springfield av
Eiche Geo, brass foundry, h 98 Orchard
Eiche Geo, toy factory, h 136 Green
Eichelberg Peter, jeweler, 54 Stratford pl
Eichele Philip, jeweler, h 153 W Kinney
Eichells Geo L, ins, h 42 Elizabeth av

The FAIRLIE & WILSON COAL CO Office 498 Broad Street, Newark, N. J. Pockets, Pennsylvania R.R. Harrison Telephone 70

JAS. A. COE & CO. 106 & 108 MULBERRY ST. 68, 70, 72 CLINTON ST. IRON AND STEEL

**MOCKRIDGE & SON** Wood and Slate Mantels . .
97 & 99 MARKET ST, NEWARK Wainscot and Floor Tiling



EIC

Eichelmann Joseph, brewer, h 279 Springfield av
Eichenberg Chas, butcher, h 84 Brunswick
Eichenberg Edward, hat, h 662 S 12th
Eichenberg Wm, shoemkr h 67½ Garden
Eichenberg Wm G, tel h 67½ Garden
Eichenlaub Xavier, tailor, h 162 Boyd
Eicher John, agent, h 562 Hunterdon
Eichert Oscar, japanner, h 30 Elizabeth
Eichert Philip, sal, 53 Hamburg pl
Eichhorn Chas F, prof music, h 14 Thomas
Eichhorn Emma Mrs, h 66 Charlton
**EICHHORN FRANK W,** DDS, surgeon dentist 893 Broad h 14 Thomas
**EICHHORN FRED H,** DDS, surgeon dentist, 496 Broad. See p 31
Eichhorn Geo, engraver, h 95 Baldwin
Eichhorn Mary A, wid John, h 12 Napoleon
Eichhorn Max L, student, 873 Broad, h 14 Thomas
Eichhorn Theo, saddlery, h 287 Fairmount av
Eichhorn Wm C, music teacher, h 73 Wilsey
Eichhorst Caroline, wid John, h 555 Springfield av
Eichhorst Wm, trackman, h 38 Bowery
Eichler Alwin, bookdealer, 288 Spgfld av
Eichler Max, photo copying and enlarging, 377½ Springfield av
Eichler Max, pictures, 377½ Springfield av
Keeley Cure, 15 Central Ave., Newark.
Eichorn Adolph, clk, 362 Littleton av
Eichorn Alfred, shoecutter, h 95 Baldwin
Eichorn Chas, metal spinner, h 30 Columbia
Eichorn Chas, Bayley, Fisher & Eichorn, 88 McWhorter, h 20 Oak
Eichorn Frank, shoemkr, h 282 Fairmount av
Eichorn Herman, clk, h 287 Fairmount av
Eichorn Joseph, retired, h 282 Fairmount av
Eichorn Otto, clk, h 287 Fairmount av
Eichorne Edward, sign painter, h 95 Baldwin
Eick Fred, flour and feed, h 118 Hudson
Eick F H, salesman, h 140 High
Eick John H, Eick & Lewis, 15 Fair
Eick Richard, driver, h 140 High
Eick & Lewis, John H Eick, Frank W Lewis, paper, 15 Fair
Eicke A C, mason, h 217 S 6th
Eickenbush John, cigarmkr, h 200 Howard
Eiflander Chas, jeweler, h 65 Pacific
Eiflander Wm, hat, h 130 Warren
Eifler Wm C, jeweler, h 45 Montgomery
Eigenbrod Conrad, motorman, h 143 Bowery
Eigenbrod John, skatemkr, h 646 S 11th
Eigenman Fred, grocer, 36 Houston
Dentists' Office Hours, page 31

EIS

Eighth Av Day Nursery and Baby Shelter, Adriana Kruidenier, matron, 61 8th av
Eighth Av ME Chh, Rev Fred Bloom, pastor, 74 8th av
Eighth Regiment NJ Volunteer Veteran Assn, 189 Market
Eighth Ward Building and Loan Assn, 356 Belleville av
Eikamp Peter, baker, h 49 Barbara
Eiler Geo, wheelwright, High c 7th av
Eiler John, butcher, h 39 Littleton av
Eiler John Jr, butcher, h 37 Littleton av
Eilen Jacob, hat, h 172 Broome
Eimcke Mary, wid John, h 594 Montgomery av
Einbinder J, vegetables, h 92 Prince
Einborn Davis, tailor, h 317 15th av
Einenker Leo, baker, 62 SOav
Einstein Frank, barber, h 15 Somerset
Einstein Israel, NY, h 21 Beacon
Eintracht Lodge No 897, K & L of H, 151 Elm
Eintracht Singing Society, Julius Stapff, pres, Lehman's Hotel, 141 Market
Einwachter John, hardware mfr, 260 Littleton av
Einwachter John M, mfr tools, 23 Ashland, h 260 Fairmount av
Eiring Geo, driver, h 60 Barclay
Eiring Geo Jr, driver, h 60 Barclay
Eiring Tony, clk, h 60 Barclay
Eisele Adolph A, boots and shoes, 739 Broad, h 9 Madison av
Eisele Catherine, wid Wm, h 14 Lewis
Eisele Chas, clk, h 65 NYav
Eisele Chas, silverplater, h 750 Bergen
Eisele Geo, silverplater, h 750 Bergen
Eisele John C, Eisele & King, 784 Broad, h 59 Avon av
Eisele John G, cigarmkr, h 742 Bergen
Eisele Marcus, plumber, h 377 Bergen
Eisele Maria M, wid Gustav, h 61 Quitman
Eisele Walter, silverplater, h 750 Bergen
Eisele Wm, hat, h 14 Rankin
Eisele & King, John C Eisele and Nathaniel King, agts Equitable Life Assurance Society, 784 Broad
Eisenberg Chas, prop, 69 Springfield av, h 14 Mercer
Eisenberg Heime, paperhanger, h 14 Mercer
Eisenberg Max, hat, h 36 Clayton
Eisenberg Samuel, clk, h 14 Mercer
Eisenberg Samuel, shoemkr, h 72 Prince
Eisenbregler Wm M, architect, 661 Springfield av, h 99 Hamburg pl. See p 35
Eisenhauer Adam, shoemkr, h r 30 Elizabeth
Eisenhut Theo, brushmkr, h 379 Spgfld av
Eisenlohr Louis, lab, h 105 Sandford
Law Department, page 11

REAL ESTATE AND INSURANCE. LOANS ON MORTGAGE. E. E. BOND & CO. 791 BROAD STREET

MYRON W. MORSE, 139 Third Avenue SIGN RED WHITE BLUE COLORS Real Estate, Coal and Insurance

**FIDELITY TITLE & DEPOSIT COMPANY** Receives Deposits and Pays two (2) per cent. Interest upon Daily Balances, Subject to Check at Sight.

R. C. BOICE CO. Office, 10-14 LAFAYETTE ST. Coal Pockets, 562-566 Market St. TELEPHONE 593. COAL



Make no mistake, if you want reliable goods, go only to the stores of The Great Atlantic and Pacific Tea Co. 730 BROAD ST. & 174 SPRINGFIELD AV. 107 MARKET ST. cor. WASHINGTON ST. Use A. & P. Extracts



Eisenmann Harry, conductor, h 531 Springfield av
Eisenmann Emil butcher, h 136 South
Eisenstein Jacob operator h 190 Prince
Eisenstein Michael jeweler, h 77 Prince
Eisenstein Wm tanner, h 74 Montgomery
Eisinger Chas, brewer, h 348 Camden
Eislein Peter, farmer, h 28 Bowery
Eisler John, mason, h 349 Morris av
Eisner Abraham, H & A Eisner, 94 Market, h 71 New
Eisner Henry, H & A Eisner, 94 Market, h 46 Bleecker
Eisner H & A, Henry and Abraham, sal, 94 Market
Eisner Jacob, trunkmkr, h 73 New
Eisner Moses, butcher, h 73 New
Eisle M Antonette, sten, 784 Broad, h 69 Quitman
Eissler John, lab, h 161 Kossuth
Eitel Christopher, locksmith, h 121 Magnolia
Eitel Fred, sal, 376 Ferry
Eitner Clara Mrs, midwife, h 154 Bowery
Ekdahl Gustave, bkkpr, h 127 Somerset
Ekarc Michael, baker, 158 McWhorter
Elastic Packing Co, 8 Commercial
Elberg Louis, glass, 293 Market
Elberson Wm, carp, h 136 Spruce
Elbrecht Henry, filer, h 15 Sayre
Keeley Cure, 15 Central Ave., Newark.
Elbrecht Herman, cigarmkr, 179 13th av, h 57 16th av
Elcox Annie, wid Henry, Larter, Elcox & Co, 363 Mulberry, h 792 High
Elcox Wm D, salesman, 21 Maiden la, NY, h 792 High
Elder Christian E, widow Wm, h 281 15th av
Elder L Louise, S 8th st PS, h 96 S 11th
Elder Mary, wid Wm, h 85 McWhorter
Elder Robert B, cashier, h 96 S 11th
Elder Robert D, clk, 796 Broad, h 96 S 11th
Elder Samuel W, coachman, h r 92 Summer av
Eldred Wm B, flagman, h 167 Ferry
Eldrick Wm, carp, h 117 NYav
Eldridge Bicycle Co, Wm E Eldridge, pres, bicycles, etc, 24 Central av
Eldridge Bell Resistance Co, Geo F Atwood, mgr, 46 Lawrence
Eldridge David S, driver, h 74 State
Eldridge Harry V, salesman, h 100 Thomas
Eldridge Isaac, driver, h 390 Halsey
Eldridge Julius, driver, h 10 Beecher
Eldridge Wm E, Eldridge Bicycle Co, 24 Central av, h 37 Lombardy pl
Electric Car Supply Mfg Co, 84 Mechanic
Electric Conduit Traction Equipment Co, 763 Broad
Physicians' Office Hours, page 23

Electric Laundry Co, Jas, John H, Michael J, Dennis F McDonough, 21 Elm
Electrical Union Local No 33, 58 William
Eleder Alvin, conductor, h 257 Camden
Eleder Frank, lab, h 257 Camden
Eleventh Ward Republican Club, Jacob L Crosby, pres, 113 Roseville av
Elfert Philip, harnessmkr, h 136 16th av
Elfiein Jacob, carp, h r 181 Livingston
Elgeti Chas bagmkr, h 94 Kossuth
Elias Abram, grocery, 73 Charlton
Elin Elias, grocer, 232 Broome
Elin Meyer, clk, h 230 Broome
Eline Michael, cook, h 70 Ogden
Elinski Herman, hat, h 39 Rankin
Elinski Isaac, hat, h 183 Prince
Elionsky John, lab, h 180 Spruce
Elite Club, E J Lord sec, 352 Summer av
**ELITE LAUNDRY AGENCY,** Miss L R Kern, prop, 740 Broad
Elizabeth av PS, Elizabeth av, bet Stanton and Bigelow, J Wilmer Kennedy, vice principal
Elizabeth Express Co, Patek's, 200 Market
Elizabeth Lodge No 727 K & L H, 209 Ferry
Elizabeth and Newark Electric Railway depot, 85 Miller
Elk Lodge Room, Market and Halsey
Elk's Hall, 175 Halsey
THE RAVENE COAL CO., 208-210 Ferry St. See page 786.
Elkanah Drake Co, Elkanah Drake pres, carps and bldrs, r 41 Camp
Elker Fred, plumber, h 40 Kent
Elker Fred, retired, h 203 Charlton
Elker Henry, tailor, h 120 Lillie
Elker Jacob, hat, h 585 Springfield av
Elker John, lab, h 120 Lillie
Elker John, lab, h 321 Springfield av
Elker John, peddler, h 313 W Kinney
Elker Joseph, harness, h 125 Waverly pl
Elker Morris, shoemkr, 40 Rankin
Elkers Fred, plumber, h 40 Kent
Elkins Jas H, salvage corps, 227 Washington, h 67 13th av
Elkins Wm, jeweler, 204 Garside, h 67 13th av
Elkonitz Joseph, tailor, h 64 Belmont av
Ellben Frank, asst, h 28 Broome
Elleau Margrette, wid Henry, h 296 N 7th
Ellegotte Chas, lab, h 138 Hudson
Ellenbach Adam, driver, h 297 Norfolk
Ellenbach Edward, cigarmkr, h 401 Littleton av
Ellenbach Henry, barber, h 64 Waverly pl
Ellenbach Henry, driver, h 235 Bergen
Ellenbach John, brewer, h 40 Morton
Ellenbach John, driver, h 40 Morton
Ellenbach Mary, grocer, h 40 Morton
Ellenberger David E, jeweler, h 13 Monmouth

HONEYWELL & PAINTER, UNDERTAKERS G. W. HONEYWELL Late with K. B. Woodruff 884 BROAD ST. 'PHONE 759-A

JAS. A. COE & CO. 106 & 108 MULBERRY ST. 68, 70, 72 CLINTON ST. IRON AND STEEL

DAVID HARPER THE BLUE STONE DEALER
No. 122 NORTH ELEVENTH STREET GENERAL CONTRACTOR



EUGENE A. McMURRAY SURVEYOR AND CIVIL ENGINEER 7 BROAD



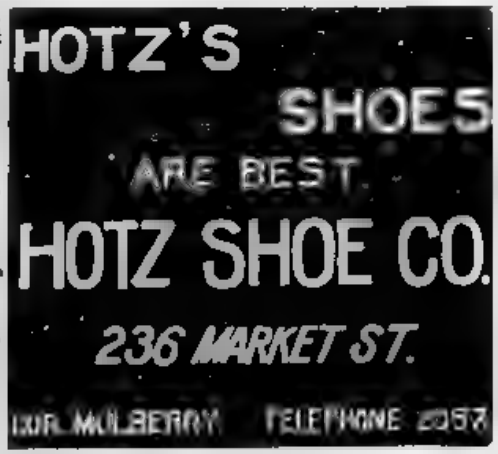


Ellenberger Jacob, harnessmkr, h 23 Lafayette
Eller Caroline, wid Peter A, h 23 Belv av
Eller Chas, lab, h 31 Rankin
Eller Edgar J, carp, h 491 12th av
Eller Justina Mrs, 284 Springfield av
Ellerman Andrew, plumber, h 304 Camden
Ellerman Bernhard, agent, h 15 Livingston
Ellerman Emil C, baker, h 302 Bank
Ellerman Gustave, baker, h 297 Market
Ellerman Jacob, hardware, h 306 S 9th
Ellerman John, plumber, h 420 S 10th
Ellerman Philip J, tanner, h 291 Bergen
Ellersick Christian, bagmkr, h 44 Berlin
Ellery Chas, celwks, h 15 Centre
Ellery Chas, awnings, h 341 S 10th
Elli Mary Mrs, h 3 Maple pl
Ellig Martin, retired, h 604 Springfield av
Ellgotte John, constable, h 138 Hudson
Elling Gustave, jeweler, r 104 Wallace
Ellingworth C, steel mfr, h 1099 Broad
Ellios Julius, shoemkr, h 3 Somerset
Elliott Adam B, tinwkr, h 36 Liberty
Elliott Catherine, wid Robert, h 86 Nichols
Elliott Daniel, physician, 84 Washington
Elliott Emily, h 30 Crittenden
Elliott Fred, clk, h 43 Nichols
Elliott Gilbert, pres 763 Broad, h Brooklyn
Elliott Isabella, wid John, h 210 Jefferson
Elliott Jas, lab, h 567 Market
Elliott Jas, physician, h 56 New. See p 21
Keeley Cure, 15 Central Ave., Newark.
Elliott John, horseshoer, h 41 Rutgers
Elliott John C, sal, h 126 Columbia
Elliott John F, brakeman, h 43 Nichols
Elliott John H, dyer, h 234 Walnut
Elliott John J, blacksmith, 521 Morris av
Elliott John R, salesman, h 39 Lombardy pl
Elliott Joseph, conductor, h 131 Prospect
Elliott Levi, inspector, h 696A S 14th



Elliott Margaretta E, wid Thos H, h 35 Hecker
Elliott M A, clk, h 56 New
Elliott st PS, Miles I Couiman, prin, 70 Elliott
Elliott Thos W, driver, h 35 Hecker
Elliott Wm, mason, h 413 S 16th
Ellis Arthur S, shipping clk, h 215 N 15th
Ellis Arthur W, salesman, h 35 Emmett
Ellis Chas H, salesman, ad 144 Wakeman av
Ellis Daniel C, DSMwks, h 57 Plane
Ellis Elizabeth, wid Jas, h 157 Orchard
Ellis Elizabeth A, millinery, 169 Halsey, h 157 Orchard
Ellis Eugene, lab, h 59½ Sussex av
Ellis Geo W, DSMwks, h 57 Plane
Ellis Griselda, teacher Camden st PS, h 209 S 6th
Ellis Jas M, shirtmkr, 215 N 5th
Ellis John, japanner, h 13 Wickliffe
Ellis John, lab, h 733 S 15th
Ellis John G, carp, h 215 N 5th
Ellis John H, mach, h 79 Summer av
Ellis John W, arch, h 64 Kent
Ellis Lyman T, carp, h 28 Beach
Ellis L, millinery, 169 Halsey, h 157 Orchard
Ellis Mary Mrs, confectionery, 79 Sumr av
Ellison August, butcher, h 104 Duryee
Ellison Joseph, shoemkr, 13 Ward
Ellison Matilda, boarding, 13 Ward
Ellison Wm, boilermkr, h 177 Lafayette
Ellison Wm Jr, tinner, h 177 Lafayette
Ellithorpe Fred Tuttle, elevators, NY, h 259 N 7th
Ellke Morris, shoemkr, h 40 Rankin
Ellmaker Frank, supt Traction Co, h 558 Broad
Ellman Max, painter, h 238 W Kinney
Ellman Moritz, painter, h 144 Charlton
Ellman Samuel, boxmkr, h 200 Broome
Ellmer Geo, mason, h 281 Central av
Ellmer John, lab, h 55 Burnet
Ellor Joseph W, member Board Freeholders Court House, h 35 Dodd, EO
Ells Alonzo, blocker, h 157 Sylvan av
Ells Edward eng, h 38 Parkhurst
Ellyn Lizzie, Lafayette st PS, h 148 Washington
Elphinstone Alex C, mgr Barnsley Oil and Supply Co, 42 M&Eav, h EO
Elphinstone E M, Prud bdg, 763 Broad
Elsaesser Theo E, tinsmith, h 19 Spruce
Elsener Joseph, eng, h 947 Highland av
Elser Albert, engraver, h 310 15th av
Elser Caroline, wid August, h 310 15th av
Elser Fred, baker, h 310 15th av
Elser Wm, butcher, 825 Summer av
Elsesser Jacob, lab, h 483 15th av
Elsey Chas F, rubber, h 72 Richmond

Coal and Wood—PARK AVENUE COAL CO., 14th Street and Park Avenue, East Orange, N. J.

FIDELITY TITLE & DEPOSIT CO.
RENTS SAFES AND STORES VALUABLES IN WELL-GUARDED, BURGLAR AND FIRE-PROOF VAULTS.

R. C. BOICE CO. Office, 10-14 LAFAYETTE ST. Coal Pockets, 562-566 Market St. TELEPHONE 593. COAL



The FAIRLIE & WILSON COAL CO Office 492 Broad Street, Newark, N.J. Pockets, Pennsylvania R.R. Harrison Telephone 70

BARNES & HAINES, Gen'l Managers No. 188 MARKET STREET, NEWARK, New Jersey $5,000 INSURANCE at the rate of 25c. DAILY If not over 37 years old, the COVENANT MUTUAL LIFE gives

ELS

Elsey Mary, wid Geo, h 90 Academy
Elson Geo, bicycles, h 18 Bridge
Elspor Walter, tanner, h 13 Cabinet
Elsten Vromen, conductor, h 70 Sheffield
Elston Chas, foreman, h 74 Mt Prospect av
Elston Edmund E, carp, 156 Barclay
Elston Geo F, blacksmith, h 36 Colden
Elston Harvey M, salesman, h 152 Elm
Elston Jesse, carp, h 426 Broad
Elston John B, druggist, h 255 Elm
Elston John F, carp, h 36 Colden
Elston Lemuel O, leather cutter, h 149 Walnut
Elston Wickliffe B, retired, h 255 Elm
Elsum Claxon, tax clk, City Hall, 843 Broad, h 34 Van Wagenen
Elsum Thos, clk, h 243 Belleville av
Eltz Geo, eng, h 74 Boyd
Eltz Geo T, mgr, h 31½ Nelson pl
Elverson Edward W, clk, h 30 Centre
Elverson Emma, wid Edward, h 30 Centre
Elverston Cornelia, wid Geo, h 116 Wickl
Elwell Richard, clk, h 246A 6th av
Elwell Wm, retired, h 246A 6th av
Elwert Gustave, collector, 269 Lafayette
Elwood Geo, painter, h 85 M&Eav
Elwood Henry, hat, h 16 Cross
Ely Alfred L, bkkpr, h 293 N 7th
Ely Chas, moulder, h 100 Jackson
Keeley Cure, 15 Central Ave., Newark.
Ely Clayton, spring fitter, h 4 Liberty
Ely Ellen, wid Mathew, h 293 N 7th
Ely Emma C Mrs, wid Mathias C, h 116 Union
Ely Fred, furniture, h 42 Pacific
Ely Fred B, electrician, h 586 Orange
Ely Fred C, Ely & Buckley, 294 Market, h 129 Walnut
Ely John H, architect, h 57 Lafayette
Ely Matthias C Jr, Mayor's private sec, h 86 Park pl
Ely Sarah, wid John, h 42 Pacific
Ely Wilson C, architect, 756 Broad, h 57 Lafayette. See p 35
**ELY & BUCKLEY,** Fred C Ely and Wm H Buckley, groceries and seeds, 294 Market
Elvea Dayton, painter, h 47 Hudson
Emanuel Baptist Chh, 810 Ridge
Emanuel Baptist Chh, Rev Walter G Thomas pastor, Verona av n Mt Prospect av
Emanuel German M E Chh, Rev Paul Quadlander, pastor, 266 Mulberry
Emanuel Reformed Episcopal Chh, Rev Geo Lavage pastor, h 177 Broad
Embley Mark, carp, h 282 Ferry
Emburg Henry, peddler, h 260 Broome
Ende Anna J, wid Louis, h 30 Austin
Emerson Clyde E, phonograph, h 191 Orange
Emerson Geo, phonograph, h 191 Orange

ENC

Emerson Geo E, phonograph, h 191 Orange
Emerson Robert, moulder, h 23½ Merchant
Emerson Victor H, mgr US Phonograph Co, h 67 Plane
Emerson Wm, plumber, h 7 Myrtle av
Emerson Wm H, lawyer, 748 Broad, h 116 S 11th
Emery Edwin H, mgr Daily Advertiser, h 321 Belleville av
Emery Jas (c), porter, h 44 W Kinney
Emery John R, lawyer, Vice Chancellor, 748 Broad, h Morristown, NJ
Emmans Maggie E, stenographer and typewriter, 763 Broad, h 17 Centre
Emmans Martha E, wid H Lane, h 17 Centre
THE RAVENE COAL CO., 208-210 Ferry St. See page 786.
Emme Henry, shoemkr, h 26 Newark
Emme Henry F, mach, h 28 Newark
Emmerglick Chas, h 20 Stirling
Emmerglick Lizzie, wid Louis, h 20 Stirling
Emmerglick Max, salesman, h 20 Stirling
Emmerich Chas, butcher, h 29 Sherman av
Emmerich Wm, com, h 44 Commerce
Emmerich Wm, jeweler, 800 S 18th
Emmerman Chas, ins agt, h 42 W Kinney
Emmert John, fireman, h 409 Bank
Emmert John M, sal, 352 S Oav
Emmons August, PRR, h 344 Bergen
Emmons Chas H, police, h 608 Warren
Emmons G Mortimor, ins, 800 Broad, h Orange
Emmons Harvey N, h 67 Bloomfield av
Emmons Harvey V, eng, h 67 Bloomfield av
Emmons Jennie Mrs, dressmkr, h 494 High
Emmons Wm M, inspector, h 28 Newark
Emory E H, Daily Advertiser, 794 Broad, h NY
Empire Feed Co, Truman K Hannahs, mgr, 389 5th av
Empire Illuminating and Gas Saving Co, E J McCracken, pres, 22 Clinton
Empire Life Ins Co, C E McCraith, agent, 800 Broad
Empire Line, W O Woodruff, agent, 324 Market
Employees' Beneficial Assn of M&ERR, 481 Broad
Employers' Liability Assurance Corporation, limited, G B E Hanney, special agt, 812 Broad
**EMPLOYMENT OFFICE,** Miss L R Kern, prop, 740 Broad
Ems Peter, driver, h 174 McWhorter
Emsley John, moulder, h 9 Campbell
Emtree Lorenzo, tinner, h 104 Oraton
Enax Ernest, mach, h 212 Livingston
Encampment No 10, N V L, 85 Sumr av
Encke August, bartender, h 272 Washtn

JAS. A. COE & CO. 106 & 108 MULBERRY ST. 68, 70, 72 CLINTON ST. IRON AND STEEL

— FIDELITY TITLE & DEPOSIT CO. —
RENTS SAFES AND STORES VALUABLES IN WELL-GUARDED, BURGLAR AND FIRE-PROOF VAULTS



ENC

WM. V. ENGELBERGER

Plumber and Gas Fitter

TIN, COPPER
AND
SHEET IRON WORKER

No. 149 Howard Street

NEWARK, NEW JERSEY

Encke Chas, compositor, h 115½ Somerset
Encke Geo, marblecuttér, h 115½ Somerset
Encke Henry A, mach, h 115½ Somerset
Encke Henry A Jr, Delmater & Encke, 364 Broad, h 115½ Somerset
Encker August, farmer, 79 Berlin
End Chas, celluloidwkr, h 100 Magazine
End John, barber, h 100 Magazine
End Michael, lab, h 18 Bremen
Ende Louise, hat, h 66 Colden
Enderlien Walter, toolmkr, h 48 Holland
Enderlin Ferdinand, F Enderlin & Son, 216 Market, h 33 Waverly pl
Enderlin Ferdinand Jr, F Enderlin & Son, 216 Market, h 182 Belmont av
Enderlin F & Son, Ferdinand and Ferdinand Enderlin Jr, bookbinders, 216 Market
Endermitz Richard, celluloid, h 100 Napoleon
Endernesis Frank, lab, h 533 S 10th
Enders Anna Mrs, h 12 Vine
Keeley Cure, 15 Central Ave, Newark.
Enders Susan, wid Fred, h 162 Bruce
Enders J Virginia, Camden st PS, h 141 Bank
Endgell Jacob, cloakmkr, h 61 Broome
Endler Abraham, cloakmkr, h 197 W Kinney
Endler Jacob, tanner, h 171 Broome
Endlich Geo, rubber cutter, h 129 S 7th
Endlich Gustave, rubbermkr, h 71 Colden
Endlich Watson, printer, 115, h 170 Warren
Engel Chas, hat, h 201 16th av
Engel Chas, soapmkr, h 220 Astor
Engel Chas, toolmkr, h 90 Komorn
Engel Chas E Jr, harnessmkr, h 32 Montgomery
Engel Chas L, harnessmkr, h 137 Spruce
Engel Christopher, carp, h 154 SOav
Engel Fred, carriage trimmer, h 53 Madison av
Engel Fred, drug clk, h 220 Astor

ENG

Engel Fred, jeweler, h 90 Komorn
Enge, Geo, bkkpr, h 93 16th av
Engel John jeweler, h 90 Komorn
Engel John, shoemkr, h 171 Ferry
Engel John Jr, poultry, h 10 Komorn
Engel John A, Reilly & Engel, 851 Broad h Elizabeth, NJ
Engel John F, h 93½ SOav
Engel Leopold, jeweler, h 68 W Kinney
Engel Louis, butcher, h 45 Hawkins
Engel Max, tailor, h 157 Baldwin
Engel Morris, clk h 60 Bank
Engel Samuel, watchman, h 56 Wallace
Engelberger Fred Engelberger & Barkhorn, Mercer c Howard, h 215 S 7th
Engelberger Geo, sash and blinds, h 133 Peddie
Engelberger Wm V, plumber, 149 Howard, h 36 Monmouth. See adv index
**ENGELBERGER & BARKHORN,** F Engelberger and Wm H Barkhorn, sash, blinds, etc, Mercer c Howard and 307 Springfield av
Engelbrecht John, cigarmkr, h 202 Belmont av
Engelhardt Fred, electrician, h 89 Tichenor
Engelhardt Josephine, wid Wm, h 89 Tichenor
Engelhardt Louis, ironwkr, h 89 Tichenor
Engelhardt Philip, lab, h 65 Lawrence
Engelhardt Wm, brakeman, h 89 Tichenor
Engelhorn Fred, butcher, Av L, h 117 Hamburg pl
Engelhorn Frederica Mrs & Son, undertakers, 16 Hamburg pl
Engelhorn Jacob, leatherwkr, h 69 S 8th
Engelhorn John, butcher, h 97 Hamburg pl
Engelhorn John, butcher, Av L, h 117 Hamburg pl
Engelhorn John J, butcher, Av L, h Ferry
Engelit Robert, PRR, h 116 South
Engelke Chas, clk, h 578 Mulberry
Engelke Fred, buyer, h 279 Belleville av
Engellister Magdalena, wid Wm, h 56 Pacific
Engelmann Samuel, tailor, h 58 Broome
Engelmeyr Margaret, wid Wm, h 75 Stratford pl
Engels John H, mach, h 270 Ogden
Engelsberg Ernest, mech, h 287 Littleton av
Engelstaedter Ernest, 19 Norfolk
Engelstaedter Ernest Jr, h 19 Norfolk
Engelt Frank, carp, h r 48 Garrison
Engeman August C, musician, h 124 Warren
Engers Henry, locksmith, h 67 Livingston
Engert John, carp, h 48 Garrison
Engesser Geo, spinner, h 75 Passaic
Engine Co No 1, NFD, capt, Chas J Hamberger, 819 Broad

E. E. BOND & CO. 791 BROAD STREET
REAL ESTATE AND INSURANCE. LOANS ON MORTGAGE.

MYRON W. MORSE 139 Third Ave.

R. Walsh & Co ICE CREAM & CANDY MAKERS
157 MARKET STREET 673 BROAD STREET

R. C. BOICE CO. Office, 10-14 LAFAYETTE ST. Coal Pockets, 562-566 Market St. TELEPHONE 593. COAL



ENG

Engine Co No 2, NFD, capt, Jas O'Brien, 110 Mulberry
Engine Co No 3, NFD, capt, Robert F Morgan, 39 Court
Engine Co No 4, NFD, capt, Joseph E Storm, 293 High
Engine Co No 5, NFD, capt, Jas V Hamlin, 56 Prospect
Engine Co No 6, NFD, capt, Fred Ross, 344 Springfield av
Engine Co No 7, NFD, capt, Lewis M Price, 55 Wallace pl
Engine Co No 8, NFD, capt, Wm, Godber, 294 Ferry
Engine Co No 9 NFD, capt. — Balevre, 197 Summer av
Engine Co No 10, NFD, capt, Edward Dolber, 35 Astor
Engine Co No 11, NFD, capt, John H Balevre, 523 Central av
Engine Co No 12, NFD, 215 Belmont av
Engine Co No 13, capt, —— Drake, 743 Summer av
England Chas W, physician, h 117 Mechanic
England Enoch, carp, h 106 S 6th
England Frank, h 249 Fairmount av
England Geo, lab, h 366 15th av
Keeley Cure, 15 Central Ave., Newark.
England John, cigarmkr, h 89 Commerce
England Madora B, dressmkr, h 40 Liberty
England Stephen J, newsdealer, h 40 Liberty
England Thos, cigarmkr, h 56 Newark
England Wm E, CRR, h 40 Liberty
Engle Daniel D, painter, h 176 E Kinney
Engle Fred mach, h 12 7th av
Engle Geo H PRR, h 50 Camp
Engle Leopold, jeweler, h 68 W Kinney
Engle Louisa, wid John, h 497 S 10th
Englebrecht John, cigars, h 202 Belmont av
Englehardt Chas, tanner, h 136 Prince
Englehardt Geo, flagman, h 14 Condit
Englehardt Jacob, shoemkr, 198 McWhorter
Englehorn Jacob, leather, h 69 S 8th
Engelman Oscar, bagmkr, h 80 Napoleon
Engelmann John, tailor, h 140 Spgfld av
Englermen Wm, h 195 Court
Engler Chas, farmer, h 216 Hamburg pl
Engler Fred, boxmkr, h 184 Charlton
Engler Edward L, driver, h 47 Providence
Engler Ernest, eng, h 374 15th av
Engler Frank, toolmkr, h 334 Waverly av
Engler Magdalena, wid Frederick, h 184 Clarlton
Englert Jacob A, plumber, h 248 Hunterdon
Englert John, carp, h 348 W Kinney
Englert John J, tobacco, h 69 Clinton

ENO

Englert Wm, mason, h 410 S 18th
Englert Wm Jr, mason, h 410 S 18th
English Arthur, attorney, Washington, h 57 State
English Chas E, confectioner, 449 Broad
English Chas J, undertaker, h Newark n Orange
English David E, MD, Chosen Freeholder, Court House, h Millburn
English Edgar, clk, h 57 State
English John, mason, h 640 Market
English Louis A, elevator man, h 199 13th av
THE RAVENE COAL CO., 208-210 Ferry St See page 786.
English Mary, wid Jas, h 640 Market
English Michael, leatherwkr, h 640 Mkt
English Theresa, wid Patrick, h 52 Jefferson
English Thos, lab, h 45 Spring
English Thos Dunn, 57 State
English Wm H, currier, h 36 High
Englemier Chas W, plater, h 195 Court
Engst Norbett, Braun & Engst, 43 Waverly pl, h 103 Monmouth
Ennikel Richard, cutting, h 429 S 9th

PIONEER MILLS
ESTABLISHED 1830
Roasters of Fine Coffees
NEWARK, N. J.

Ennis Caroline, wid Geo, h 18 John
Ennis Catherine, wid John, h 23 Mott
Ennis Edwin B, custom cutter, 795 Broad, h 86 4th av
Ennis Ernest W, clk, h 18 John
Ennis Fred D, foreman, 34 Mechanic
Ennis Henry, polisher, h 82 Wilsey
Ennis John, hat, h 61 Jefferson
Ennis John H, plumber, h 139½ Garside
Ennis Manuel, NY, h 69 Alpine
Ennis Martin, lab, h 262 Academy
Ennis Melissa, dressmkr, h 101 Wilsey
Ennis Patrick, leather, h 248 Academy
Ennis Richard, special officer, h 89 Maine
Ennis Samuel, H L Co No 3, 84 Bruce, h 101 Wilsey
Ennis Thos, lab, h 13 Dey
Ennis Thos, tanner, h 22 Shipman
Enniss Eugene, driver, ad 17 Concord
Ennist Daniel, teamster, h 19 Rowland
Ennist Russell, stonecutter, h 185 Sumr av
Eno Alfred J, E Alsdorf Co, 518 Broad, h 261 Broad
Eno Anna C, wid Joseph A, h 261 Broad
Eno Fred M, salesman, NY
Physicians' Office Hours, page 23

THE GREAT ATLANTIC AND PACIFIC TEA CO. Headquarters for Teas, Coffees, Spices, Baking Powder, &c. Finest Grades of 280 Broad St. & 174 Springfield Ave. 107 Market St. cor. Washington St.
NEWARK ELECTROTYPE FOUNDRY WILSON BUILDING 46-58 Lawrence St.
JAS. A. COE & CO. 106 & 108 MULBERRY ST. 68, 70, 72 CLINTON ST. IRON AND STEEL

**FIDELITY TITLE & DEPOSIT COMPANY** Receives Deposits and Pays two (2) per cent. Interest upon Daily Balances, Subject to Check at Sight.



ENO

TELEPHONE 519

**THE ERB STABLES**

22-24 WILLIAM STREET

Eno Rail Joint Co, Wm H Van Steenburg, pres, Prud bdg, 763 Broad
Enright John, foreman, h 7 Vincent
Enright John A, supt, h 88 Bowery
Enright Michael, lab, 13 Oak
Enright Patrick, carp, h 197½ Plane
Ens Chas, shoemkr, h 375 15 av
Ens Franz, painter, h 237 Livingston
Ens Franz A, hat, h 440 S 10th c 15th av
Ens John, leather, h 307 S 6th
Ens Joseph, sal, 125 SOav
Ens Leo, ins agt, h 69 Boyd
Enselman Julius, chemicals, h 136 Delancy
Ensign Edward, CERR, h 904 Highland av
Ensor Albert, fancy buttonwkr, 23 RR pl, h 62 N 4th
Ensor Wm, buttonmkr, h 214 N 5th
Enterprise Building and Loan Assn, Thos Gallagher, sec, 76 Bowery
Enterprise Council, No 88, A L of H, 882 Broad
Enterprise Lodge, No 1019, K of H of NJ, 882 Broad
Enterprise Wood and Coal Co, Benj Benbrook, 442 Washington
Entner Theo, tanner, h 102 14th av
Entner Theo Jr, bartender, h 102 14th av
Entres Anton, retired, h 8 Fairview av
Entres Geo, lab, h 8 Fairview av
Keeley Cure, 15 Contra Ave., Newark.
Entwistle Geo T, cashier, h 117 Belv av
Enz Joseph, lab, h 22 Waydell
Eoff Simon (c), teamster, h 138 Bank
Epfrom Alex, jeweler, h 566 Hunterdon
Ephror Alex, jeweler, h 566 Hunterdon
Eppley Gottlieb, eng, h 39 Norfolk
Eppel Catherine, wid Geo, h 102 Lillie
Eppel Geo, h 230 8th av
Eppel Geo, collarmkr, h 452 S 10th
Eppel John Mrs, grocer, h 488 Springfield av
Eppel John F, harnessmkr, h 488 Spgfld av
Eppel Joseph, collarmkr, h 452 S 18th
Eppel Martin, jeweler, h 102 Lillie
Eppel Theo, musician, h 88 William
Epperlein Lina, h 85 Springfield av
Eppers Wm, NY, h 68 Kent
Eppinger Chas, carp, h 39 Ward
Eppinger Edward L, butcher, 251 SOav, h 186 Camden
Eppinger Gustav, G & O Eppinger, 131 Spruce, h 75 Mercer
Eppinger Wm B, carp, h 479 S 14th

ERB

Eppler John, chemicalwks, h 403 Walnut
Eppler Wm Z, blacksmith, h 151 Baldwin
Epply Eugene, carp, h 293 S 9th
Epps Wm (c), lab, h 117 Pennington
Epstein Bernard, tailor, h 329 15th av
Epstein Harry B, men's furnishing, 238 Market, h 113 Mulberry
Epstein Israel, h 70 Prince
Epstein Israel, tanner, h 127 Howard
Epstein Jacob, glassware, h 315 Norfolk
Epstein Jacob, grocer, h 34 Boyd
Epstein Joseph, collector, h 81 SOav
Epstein Laura, cashier, h 66 Richmond
Epstein Lazarus, 213 McWhorter
Epstein Louis, butcher, 141 Bowery
Epstein Morris, salesman, h 66 Richmond
Epstein Samuel, druggist, 195 Orange
Equitable Land & Mortgage Co, Geo W Hagney, mgr, 770 Broad
Equitable Life Assurance Society of U S, Eisele & King, mgrs, 784 Broad
Equity Hat Co, Joseph Bowden & Jacob Rantzman, hatters, 258 Camden
Erath John S, restaurant, 8 William
Erb Albert, brewer, h 350 W Kinney
Erb Carolina, wid Chas, h 18 Boyd
Erb Chas A L, undertaker, 33 William, h 269 Halsey
Erb Ernest, upholsterer, h 305 S 6th
Erb Fred, barkpr, h 223 Bloomfield av
Erb Fred, driver, h 246 Prince
Erb Fred, shoemkr, h 27th 13th av
Erb Fred, tanner, h 246 Prince
Erb Geo A, house furnishings, 422 15th av
Erb Gustav L, Erb stables, undertakers, 22 William, h 439 Plane. See adv index
Erb John, lab, h 10 Berlin
Erb John, Old Stone House, Blmfld av n city line
Erb Michael, coach lace weaver, h 13 Passaic av
Erb Robert C, lettercarrier, h 301 Fairmount av
Erb Stables, Gustav Erb and C Wm Heilman, livery and boarding stables, 22 William. See adv index
Erb Thos, salesman, h 20 Warren pl
Erb Wm, buttonmkr, h 175 8th av
Erb Wm, carp, h 423 S 7th
Erb Wm, sal, h 223 Bloomfield av
Erb Wm F, lettercarrier, 27 13th av
Erb Wm G, driver, h 118 Belmont av
Erb Wm R, bkkpr, h 20 Warren pl
Erb W H, h 61 Mulberry
Erbach Philip, stock clk, h 423 High
Erbacher Francis A, coachman, h 125 Bank
Erbacher Henry C, supt NJ Bottlers' Prot Assn, 20 Prospect pl, h 120 Bruce
Erbacher Joseph, bkkpr, h 14 Bedford
Erbe John, sten, 800 Broad, h Brooklyn
Erbele Geo, mach, h 348 Morris av

FRANK WISIJOHN, Real Estate, 757 BROAD ST.

Coal and Wood—PARK AVENUE COAL CO., 14th Street and Park Avenue, East Orange, N. J.

USE THE THATCHER FURNACES AND RANGES

Foundry: Newark. THATCHER FURNACE CO. 240 Water St., N. Y.

Embalming a specialty

Fine Coaches for all occasions

# G. L. Erb

## Funeral Director

No. 22 William Street, Newark, New Jersey

Telepone No. 519

R. C. BOICE CO. Office, 10-14 LAFAYETTE ST. Coal Pockets, 562-566 Market St. TELEPHONE 593. COAL



The FAIRLIE & WILSON COAL CO Office 492 Broad Street, Newark, N. J. Pockets, Pennsylvania R.R. Harrison Telephone 70

ERB

Erbele Jacob, lab, h 121 Delancy
Erbelt John, carp, h 239 Bergen
Erbs Louis, driver, h 48 Bremen
Erdman Caroline, wid Chas, h 176 William
Erdmann Chas, carp, h 54 Pierce
Erdmann Theresa, wid John, h 13 Jones
Ergenzinger Fred, jeweler, h 15 Vine
Erhart Frank V, eng, h 76 Mechanic
Erhart F Albert cutter, h 423 Mulberry
Erhart Julius, sal, 465 S 18th
Erhart Thos, sal, 423 Mulberry
Erhich Bertha, wid Nichols, h 231 Jelliff av
Erhman Grant, carp, h 36 High
Erickson Andrew, blksmith, h 160 S 7th
Erickson Frank, lab, h 376 Washington
Erickson Peter, Erickson & Jorgensen, 111 Hamilton, h 13 Park
Erickson & Jorgensen, Peter Erickson and Stephen Jorgensen, mfrs pearl goods, 111 Hamilton
Erie RR ticket office, 182 Market
Ering Oscar, bartender, h 57 Boston
Erkel Jacob, blksmith, h 10 14th av
Erler Edward E, carp, h 313 Orange
Erler Richard, draughtsman, 748 Broad, h 350 N 7th
Erler Richard M, cabinetmkr, h 350 N 7th
Erler Walter E, clk, 866 Broad, h 350 N 7th
Erlich J, h 95 Wallace
Erlick Adolph, tailor, h 292 15th av
Erllerman Henry, teamster, h 353 12th av
Erman Benj, hatter, h 21 Boyd
Erman Geo, mach, h 51 Bryant
Ermertz Otto, brasswkr, h 98 Camden
Ermete Fred, printer, h 202 Belmont av
Ermete John, barber, h 171 Belmont av
Keeley Cure, 15 Central Ave., Newark.
Ermete John D, sal, 202 Belmont av
Ermete Martin, jeweler, h 202 Belmont av
Ermete Wm, jeweler, h 202 Belmont av
Ermisch Anton, motorman, h 429 Central av
Ern Edward, pocketbook frames, h 380 Springfield av
Ern Ferdinand, drygoods, 134 Spruce
Ern Frank, stonesetter, h 358 Morris av
Ern Otto, drygoods, 271½ Springfield av
Erne John, brewery, h 76 Mott
Ernest Alfred, shoemkr, h 289 Littleton av
Ernete Wm, jeweler, h 202 Belmont av
Erno Hugo, florist, 11 Winans av; h 491 Springfield av
Erno Julia, wid Eberhart, h 491 Spgfld av
Ernst Caroline, wid Fred, h 181 Mulberry
Ernst Chas L, engraver, h 176 2d
Ernst Elizabeth, wid Joseph, h 62 Blum
Ernst Isadore, embroiderer, grocery, h 436 S 9th
Ernst Wm, h 123 Magazine
Ernstberger Adam, fireman, h 51 Kossuth
Physicians' office hours, page 23

ERS

Ernstberger Chas, fireman, h 103 Hamburgh pl
Ernstberger Chas, upholsterer, 103 Hamburg pl
Errera Jas, barber, 69 Miller, h 61 Frel av
Errero Jas & Co, leatherfindings, 232 Ferry
Ersinger Christopher F, sal, 153 Walnut
Ersinger Hall, Christopher F Ersinger, prop, 153 Walnut, h 129 McWhorter
Erskine Wm, blacksmith, h 36 Austin
Erskowitz Chas, lab, h 278 Broome
Erven Jas, driver, h 143 Green
Ervey Vanis, McKee & Co, 896 Broad, h 466 Washington
Ervin F O, motorman, h 585 Broad
Ervin Isaac S, lab, h 74 Wickliffe
Erxleben Gustav, baker, h 417 Halsey
Erzachler der Theodora, Benedict Prieth, mgr, 75 Market
THE RAVENE COAL CO 208-210 Ferry St. See page 786.
Esch Kate M, h 65 Elizabeth av
Eschen Joseph, cigarmkr, h 77 Merchant
Eschen Sophia, dressmkr, h 77 Merchant
Eschenfelder Andrew, Spielmann, Strack & Co, 111 Market, h Vailsburg
Escher Anna E, wid Geo L, h 108 Lafayette
Escher Chas, harnessmkr, h 108 Lafayette
Escher Wm, tailor, h 81 Springfield av
Eschmann John L, tanner, 29 Fairview av
Eselgroth Elizabeth, wid John H, Eselgroth & Co, 22 Mechanic, h NY
Eselgroth & Co, estate John H Eselgroth and Theo Haas, stove fixtures, 22 Mechanic. See p 41
Eshall Pharmaceutical Co, W E Moore, prop, 41 Morris av
Eskin Peter, cigarmkr, h 37 Rutgers
Eslenger Edward, lab, h 456 SOav
Esler Geo W, NY, h 140 N 9th
Esler Wm, mach, N 7th c Blmfld av
Esom Robert, brakeman, h 42 Elm
Espenscheid John M, J M Espenscheid & Co, 205 Bank, h 334 13th av
Espenscheid J M & Co, John M Espenscheid and Chas C Settle, hat mfrs, 205 Bank
Esposito Carmine, lab, h 14 Factory
Esposito Donato, barber, 205 W Kinney
Esposito Mariagrasia, wid Valentino, h 168 Commerce
Esposito Pasquale, lab, h 33 Garside
Esselborn Armin, tanner, h 9 Ann
Essex Amateur Rifle Assn, 426 Bank
Essex Bicycle Club, 24 Walnut
Essex Bowling Club, 252 SOav
Essex Club, H Barber supt, 44 Park pl
Essex Conclave No 265, I O of H, 84 Belleville av
Essex Council No 41, NC, 217 Ferry
Physicians' Office Hours, page 23
Advertisers, page 56

JAS. A. COE & CO. 106 & 108 MULBERRY ST. 68, 70, 72 CLINTON ST. IRON AND STEEL

MOCKRIDGE & SON
97 & 99 MARKET ST., NEWARK
Wood and Slate Mantels • •
Wainscot and Floor Tiling

E. E. BOND & CO. 791 BROAD STREET
REAL ESTATE AND INSURANCE. LOANS ON MORTGAGE.





Essex County Bicycle and Sewing Machine Co, R Titze mgr, 25 Belv av. See adv index
Essex County Board of Election, 40 Grove
Essex County Board of Freeholders, 18 Market. See appendix
Essex County Brewing Co, C W Hagan, pres, 167 Clifton av. See adv index
Essex County Hospital for the Insane, Livingston, S Hinckley physician, 425 SOav. See appendix
Essex County Law Library, Geo E Clymer, librarian, 802 Broad
Essex County National Bank, Thos W Crooke pres, 753 Broad. See appendix
Essex County Park Commission, A Church sec, 800 Broad
Essex County Penitentiary, Caldwell, NJ. See appendix
Essex County Prison, New c Wilsey, Wm C Bovet, warden
Essex County Publishing Co, 878 Broad
Essex County Socialist Club, 76 Spgfld av
Essex Cycle Co, Chas A Terrill and E Allen Smith, 19 Bank
Essex Hall, Liberty c 7th av
Essex Henry F, eng, h 271 Walnut
Essex Hotel, G J Volker, prop, 108 Market
Essex Ice Co, 295 Broad
Essex Infantry, 181 Clinton av
Essex Iron Works, 21 Prospect
**ESSEX LAMP CO,** Thos W and Henry W Jackson, incandescent lamp mfrs, New c Morris av
Essex Lamp Mfg Co, Chas Blaedner, 61 Arlington
Essex Land Co, real estate, 38 Mechanic
Essex Laundry, John Hargraves Jr, prop, 79 Prospect
Keeley Cure, 15 Central Ave., Newark.
Essex Lead Works, lead pipe, 45 Mechanic
Essex Lodge No 36, AOUW, H G Jones, sec, 755 Broad
Essex Lodge No 95, IO of GT, 828 Broad
Essex Lumber Co, lumber 200 Passaic. See adv index
Essex Lyceum Hall, Clinton c Beaver
Essex Music Co, 3 Ferry
Essex News Co, 120 Market
Essex Novelty Co, 115 Clinton av
Essex Public Road Board committee on roads), 800 Broad
Essex Saw Works, 9 RRpl
Essex Stables, Dr W Dimond, mgr, livery, 95 Summit
Essex Stamp Co, 76 Springfield av
Essex Tool Co, Otto Bernz, 14 Ashland
Essex Trades' Council, 58 William
Essex Troop, Fred Frelinghuysen, capt, 764 Broad
Essex Vinegar & Pickle Works, 531 SOav
Essex & Union County Funeral Directors' Assn, 838 Broad
Essig Carolina, wid Frank, medicines, h 233 S 7th. See adv index
Essig John, carp, h 471 Hunterdon
Essler John, milkman, h 161 Kossuth
Esslinger Chas, butcher, h 415 S 16th
Esslinger John, mach, h 101 Niagara
Essner Albert L,, mech eng, ad 110 Somerset
Essner Albertina, wid Edward, ad 110 Somerset
Essner Fred, mech eng, ad 110 Somerset
Estabrook Edwin A, carp, h 232 Orange
Estabrook Wm A, mach, h 65 Warren
Estarbrook Bailey, laundry, 44 Mechanic, h 41 Bank
Estee Mary A, wid Chas F, h 41 Elizabeth av
Estell Frank R, clk, h 118 Lafayette
Estell Wm B, h 773 Summer av
Estelle Edward, sawyer, h 73 Bloomfield av
Estelle Eva, wid Willard, h 48 Camp
Estelle Frank, eng, h 48 N 9th
Estelle J Alfred, grocery, 264 Belleville av, h 254 Summer av
Estelle Millard, clk, h 48 Camp
Estler Justus W, electrician, h 208A 3d
Ettager Dennis, smelter, h 54 Barbara
Ette Christ, boxmkr, h 130 NJRRav
Ettenberger Joseph Jr, printer, 300 Central av, h Vailsburg
Ettenborough Anna F, wid J, h 231 2d
Etters Rudolph, butcher, h 78 Jackson
Etting Henry, retired, h 1st av c N 3d
Etting Henry Jr, conductor, h 1st av c N 3d
Ettinger John, printer, h 9 Sayre
Ettlin Victor J, mach, 78 Chambers
Ettling Fred, painter, h 199 Prince
Ettmiller Christopher, baker, h 481 S 10th
Ettmiller Eva, tailoress, h 481 S 10th
Ettmiller Peter, tailor, h 481 S 10th
Ettsell Arthur, bricklayer, h 53 Gould av
Etzdoff Catharine, general and special massage, h 97 Garden
Etzel Clara Mrs, h 59 Mercer
Etzel Fred, jeweler, h 106 SOav
Etzel Wm, NY, h 245 Roseville av
Etzler Jacob, druggist, 503 Orange, h 166 N 6th
Euchirisma Dental Association, Dr E G King, mgr, 870 Broad
Eugsler Edward, bottler, h 112 Camden
Eul Henry, tailor, h 440 S 7th
Eunson Sarah A, 18th av PS, h 139 Monmouth
Eureka Cement Co, Jas A Law, prop 2 Av A
Eureka Chemical Co, A W Taylor, supt, mfr of paints, 236 Bank
Law Department, page 11

MYRON W. MORSE, 139 Third Avenue
SIGN RED WHITE BLUE COLORS
Real Estate, Coal and Insurance

FIDELITY TITLE & DEPOSIT CO. GUARANTEES TITLES AT FIXED RATES WITH NO EXTRA CHARGES.

R. C. BOICE CO. Office, 10-14 LAFAYETTE ST. Coal Pockets, 502-506 Market St. TELEPHONE 593. COAL



The Great Atlantic and Pacific Tea Co. 730 BROAD ST. & 174 SPRINGFIELD AV. 107 MARKET ST. for WASHINGTON ST. Use A. & P. Extracts
Make no mistake, if you want reliable Goods, go only to the stores of . . .

HONEYWELL & PAINTER, UNDERTAKERS G. W. HONEYWELL Late with E. B. Woodruff 884 BROAD ST. 'PHONE 759-A

EUR

Eureka Council No 1, Golden Star Fraternity, 850 Broad
Eureka Cutlery Co, 148 Mulberry
Eureka Hall, 810 Broad
Eureka Laundry, Jackson Sellia, 126, h 132 Sussex av
Eureka Lodge No 123, I O O F, 605 Broad
Eurel, Patrick, filler, h 125 Warren
Eurich Reinhold, hat tip printer, h 28 Sayre
Euriss Josephine Mrs, h 36 Arlington
European Express, 774 Broad
Eustberger Adams, fireman, h 51 Kossuth
Evarard Chas L, sal, 15 Bank
Evangelista Carmine, tailor, 91 Mercer
Evangelista John, barber, ad 97 Mercer
Evangelista Louis, barber, 97 Mercer
Evans Albert E, tinsmith, h 184 Camden
Evans Alfred Rev, h 132 Orchard
Evans Amelia, wid John, h 121 Hamburg pl
Evans Arthur, jeweler, h 287 S 9th
Evans Arthur, clk, h 11 Park
Evans Augusta, correspondent, h 112 Poplar
Evans Catharine, Home Aged Women, 225 Mt Pleasant av
Evans Chas, carp, h 133 Sherman av
Evans Chas, pearlbuttonmkr, h 76 Newark
Evans Chas, polisher, h 155 Orange
Evans Clarence, plumber, h 616 Market
Evans David, lab, h 186 NJRRav
Evans David H, sal, 385 High
Evans Edward, pearlbuttonmkr, h 76 Newark
Evans Elizabeth, wid Henry J, h 76 Newark
Evans Frank L, printer, h 193 Washington
Keeley Cure, 15 Central Ave., Newark.
Evans Frederick, Jr, editor Newark Daily Advertiser, h 40 Park pl
Evans Geo, h 11 Nevada
Evans Geo, harnessmkr, h 50 Wilsey
Evans Geo E (c), letter carrier, PO, h 353 Halsey
Evans Howard driver, h 136 Thomas
Evans Jas, h 423 High
Evans Jeremiah G (c), janitor, 760 Broad, h 91 New
Evans John, Evans, Slocum & Pratt, 2 Market, h 52 Orchard
Evans John, foreman, h 50 Wilsey
Evans John E, salesman, h 184 Belv av
Evans John F, mach, h 41 Ferry
Evans John H, mgr Nat'l Com Prot & Rep Interchange, 196 Market, h 38 E Park
Evans Joseph, mfr patent pump valve, etc, 23 Crittenden, h 184 Belleville av
Evans Joseph W, salesman, h 184 Belv av
Evans Mary, 12 Boston
Evans Mary, wid J, h 27 Johnson

EVE

Evans Mary Mrs, wid, h 47 Ferry
Evans Miles W, jeweler, h 283 N 7th
Evans Richard (c), mason, h 32 Arlington
Evans Sarah, wid David, h 35 Elliott
Evans Thos, blacksmith, h 293 Lafayette
Evans Thos, watchman, h 287 S 9th
Evans Thos D, plumber, h 287 S 9th
Evans Thos H, cigarmkr, h 151 Adams
Evans Thos R, blacksmith, h 32 Darcy
Evans Walter, shoemkr, h 110 Belv av
Evans Wm, clk, h 283 N 7th
Evans Wm, shoemkr, 133 Sherman av
Evans Wm H, plumber, h 287 S 9th
Evans W H, reporter, 794 Broad, h 319 High
Evans W H, sales stables, 105 Frelinghuysen av, h 177 Sherman av
Evarts Lacy S, physician, 18 Lombardy
Eveleth Harrison S, retired, h 117 8th av
Eveleth Wm H, pres, ft Centre, h 153 Ridgewood av
Evelyn Jas, licorice wks, h 9 Mt Prospect av
Evenden Albert B, jeweler, h 27 Cottage
Evenden Fred R, electrician, ad 67 Alpine
Evenden Wm Milton, ins, 741 Broad, h Irvington, NJ
Evening Drawing School, Carl F Rehmann, prin, 191 Washington
Everding Katharine A, Ann st PS, h 435 High
Everest Bryan, jeweler, h 32 Warwick
Everest Edward, Searles Mfg Co, 27 Mulberry, h EO
Everett Alfred, salesman, 98 Commerce
Everett David L, ins, NY, h 363 Broad
Everett Elizabeth, wid John D, h 709 Clifton av
Everett Geo, mach, CTwks, h 374 Broad
Everett Harvey, bkkpr, 123 Wickliffe
Everett Nelson S, mach, h 121 New
Everett Thos R, bkkpr, 198 Garside
Everett Wm H, grocer, 379 Washington, h 107 Court
THE RAVENE COAL CO., 208-210 Ferry St. See page 786.
Everitt Wm A, butcher, Lafayette c Adams, h 98 Commerce
Evers Chas, lab, h 74 Union
Evers Jane, wid Henry J S, h 38 Webster
Evers Lulu B, Monmouth st PS, h 38 Webster
Evers Michael, cigarmkr, h 101 Union
Evers Willett, collector, NY, h 38 Webster
Everson Harry, salesman, h 284 Mt Pleasant av
Everson John J, harnessmkr, h 146 7th av
Evert Social Club, 99 Belmont av
Evertsen Edward J R, brakeman, h 57 Fair
Evertsen Edward S, conductor, h 57 Fair
Evertz Chas, florist, 29 Dey, 585 Central av
Evertz Daniel, toolmkr, h 165 N 11th

JAS A. COE & CO. 106 & 108 MULBERRY ST 68, 70, 72 CLINTON ST. IRON AND STEEL

DAVID HARPER THE BLUE STONE DEALER
No. 122 NORTH ELEVENTH STREET GENERAL CONTRACTOR

NEWARK MANTEL & FURNITURE CO. W. J. BILSE Manager 251 & 252 MARKET STREET, NEWARK, N. J. Manufacturers Wood and Slate Mantels; Tiling and Brass Goods; Fine Cabinet Work to order

Coal and Wood PARK AVENUE COAL CO., 14th Street and Park Avenue, East Orange, N. J.



EVE

HOLBROOK'S
NEWARK DIRECTORY

Circulates in all the Cities of the Country . .

Is found in Hotels, Exchanges, Banks, Libraries . .

On Ocean Steamships and River Steamboats . .

It Advertises Newark and its Manufacturers everywhere .

OFFICE

800 Broad Street.

Evertz Edward, butcher, 606 Warren
Evertz Henry, gatetender, h 71 State
Evertz Walter, clk, h 29 Dey
Ewald Fred, lab, h 29 Lewis
Ewan Geo R, publisher, NY, h 76 S 10th
Ewanski Edward, leatherwkr, h 176 Belmont av
Ewanski Martin, shoemkr, h 176 Belmont av
Ewen Mary, wid Chas, h 90 Baldwin
Ewing Ellen, wid Wm, h 86 Bruen
Ewing Esther Mrs, dressmkr, 125 Commerce
Ewing Jas, waiter, h 86 Bruen
Ewing Wm G, trav salesman, h 429 Washington
Exall Edward, plumber, h 146 Union
Exall Elizabeth E, wid Alfred, h 74 Green
Exall Wm, captain H&L Co No 1, 823 Broad, h 74 Green
Excelsior Council No 3, 177 Halsey
Excelsior Hall, John J Keating, 413 Broad
Excelsior Lodge No 12, Royal Templars of Temperance, 787 Broad
Excelsior Lodge No 15, I O S of B, 828 Brd
Excelsior Plating Wks, electro platers, 67 NJRRav
Excelsior Roofing Co, 12 Walnut
Exchange for Women's Work, Harriet E Wood, supt, 544 Broad
Keeley Cure, 15 Central Ave., Newark.
Exempt Firemen's Association, Wm D Harrison, pres, Firemen's Hall, 110 Mulberry
Exleben Albert, baker, h 280 Waverly pl
Eygler Antonia, h 36 Rutgers
Eygler Louis, mach, h 36 Rutgers
Eykner Louis, bluewks, h 20 Berlin
Eylenburg Elmer, h 38 Fulton
Eylenburg Jas h 38 Fulton
Eyre M K, Edison Gen'l Electric Co, Bergen, Harrison, NJ

FAG

Eyrich Edward, restaurant, 52 William, h 177 Howard
Eyrich Emil, sal, 150 Front
Eysoldt Chas, carp, h 191 Norfolk
Eysoldt Martin, cabinetmkr, h 23 Condit
Eytel Chas F, sal, 190 William, h 4 West
Eytel Geo, lab, h 88 Garden
Eytel Theresa Mrs, h 88 Garden
Eytel Geo, varnish boiler, Garden n Pacific
Ezekiel Lodge No 123, I O B B, 94 Market

**To find a Name, first know how to Spell it**

Members of the same family spell their names differently

F

Faas Frederica, wid Gottlieb, h 257 Ferry
Faas Gustave A, patternmkr, h 102 Oliver
Faas Louis, mach, h 257 Ferry
Faas Wm, grocery, 114 Polk
Faatz John G, clk, h 238 Lafayette
Faatz P W, turner, h 238 Lafayette
Faber Thos, jeweler, h 82 Morton
Faber Wm, pearl buttonmkr, h 68 Nesbitt
Faber du Faur Adolph, civil eng, h 22 Nichols
Faber du Faur Adolph Jr, civil eng, 127 Elm
Fabian Geo, barber, h 19 Bowery
Fabriano Antonio, baker, 138 8th av
Fabrig August, shoemkr, h 79 17th av
Fabrig Catharine, wid August, h 79 17th av
Fabry Caspar, watchman, h 236 Woodside av
Fabry Theo, woodwkr, h 37 Lincoln
Fackel Anton, mason, 156 Livingston
Faeber John, moulder, h Broad n State
Faerber Christina, wid John J, h 77 State
**FAERBER FRED W,** carpetmfr, 382 Broad, h 77 State
Faeser Adolph, baker, h 229 Hunterdon
Faet Margaret, dressmkr, h 67 8Oav
Fagan Barclay, leatherwkr, h 486 Market
Fagan Bartholomew, PRR, h 153 Polk
Fagan Frank, oysterhouse, 12½ Belleville av
Fagan Jas, driver, h 67 Commerce
Fagan Jas, shoemkr, h 27 Monmouth
Fagan Jas Jr, h 328 Halsey
Fagan John, brasswkr, h 30 1st
Fagan John, lab h 227 Passaic av
Fagan John, teamster, h 53 Jersey
Fagan Joseph A, hat, h 30 1st
Fagan Kate Mrs, candy, cigars, h 47 Sussex av
Fagan Lawrence, lab, h 47 Richards
Fagan Margaret, wid Thos, h 47 Richards
Fagan Mary, h 62 Prospect

FIDELITY TITLE & DEPOSIT CO. LOANS MONEY ON BOND AND MORTGAGE. TRUSTS OF EVERY CHARACTER ADMINISTERED.

R. C. BOICE CO. Office, 10-14 LAFAYETTE ST. Coal Pockets, 502-506 Market St. TELEPHONE 593. COAL



BARNES & HAINES, Gen'l Managers No. 188 MARKET STREET, NEWARK, New Jersey
25c. DAILY
$5,000 INSURANCE at the rate of
If not over 37 years old, the COVENANT MUTUAL LIFE gives

FAG

Fagan Mary, wid Michael, h 30 1st
Fagan Michael, hat, h 30 1st
Fagan Michael, hat, 328 Warren
Fagan Miles, driver, h 157 High
Fagan Patrick, lab, h 47 Richards
Fagan Peter, boilermkr, h 341 Plane
Fagan Peter, fireman, h 133 Adams
Fagan Peter, tanner, h 30 1st
Fagan Peter, tanner, h 232 Chestnut
Fagan Thos, lab, h 47 Richards
Fagan Thos, shoemkr, 46 Court
Fagan Thos, shoemkr, h 328 Halsey
Fagan T F, bkkpr, 795 Broad, h Harrison
Fagan Wm, boilermkr, h 20 Bowery
Fagan Wm, butcher, h 81 State
Faganson Jacob, tailor, 199 Court
Fagundus Americus V, yardman, h 222 Astor
Fahey Dennis, blacksmith, h 17 Oxford
Fahey John, lab, h 27 Oxford
Fahler John, lab, h Hamburg pl and Av L
Fahner Chas, cooper, h 59 Darcy
Fahner Fred, driver, h 63 Niagara
Fahner Jacob, carp, h 65 Niagara
Fahner John, chemicalwks, h Hamburg pl n Dresden
Fahr John W, Sawyer & Fahr, 93 Green, h 435 Plane
Fahote Geo, tailor, h 348 Morris av
Fahrenholz Christian, brushmkr, h 56 SO av

Keeley Cure, 15 Central Ave., Newark.

Fahrer Chas, celluloidwks, h 20 Garrison
Fahy Wm, licoricewks, h 260 8th av
Faichney Jas B, mgr, 67 NJRR, h Arlington
Failey Fred, goldsmith, h 98 Tichenor
Fair August, mach, h 121 Livingston
Fair Sarah J Mrs, dressmkr, millinery, 81 Bleecker
Fairbank Ada, bkkpr, h 42 Elm
Fairbank Benj, PRR, h 28½ Miller
Fairbanks Joseph P, salesman, h 34 6th av
Fairchild Alex, hat, h 6 Jackson
Fairchild Chauncey, motorman, h 353 Warren
Fairchild Chauncey, plumber, h 353 Warren
Fairchild Harry P, jeweler, h 121 Mt Pleasant av
Fairchild Geo W, National Life Association of Hartford, 812 Broad, h JC
Fairchild Griffin, clk, h 81 Newton
Fairchild Jas H, mer tailor, 92 William, h 74 Marshall
Fairchild John C, clk, 951 Broad, h 105 Central av
Fairchild John H, sidewalk inspector, City Hall 873 Broad, h 105 Central av
Fairchild Leroy W & Co, gold pens, pencils, 3d av c Ogden
Fairchild Orran F, com trav, h 91 Newton

FAI

The Fairlie & Wilson Coal Company

ANTHRACITE AND BITUMINOUS

COAL

Main Office, 492 Broad Street

Telephone No. 70

Coal Pockets, Pennsylvania Railroad, Harrison

The FAIRLIE & WILSON COAL CO
Office 492 Broad Street, Newark, N. J.
Pockets, Pennsylvania R.R. Harrison
Telephone 70

Fairchild Rudolph, ins, h 33 Thomas
Fairchild R R, bkkpr, h 42 Mt Pleasant av
Fairchild Sarah Mrs, h 277 Morris av
Fairchild Ursula, Home for Aged Women, 225 Mt Pleasant av
Fairchild Wm, real est, 780 Broad, h Summit, NJ
Faireest Wm, cutler, h 126 Hudson
Fairfield Abraham L, carp, h 76 Winans av
Fairland Alex, bkkpr, h 162 Washington
Fairlie W Archifold, clk, h 169 Roseville av
Fairlie Wm, Fairlie & Wilson Coal Co, 492 Broad, h 169 Roseville av

FAIRLIE & WILSON COAL CO, Wm Fairlie, Wm F Jackson and F J Wilson, 59 Sheffield, office 492 Broad, yards Harrison, NJ. See adv index

THE RAVENE COAL CO 208-210 Ferry St. See page 786.

Fairmount Baptist Chh, 267 Bank, E J Oldknow Millington, pastor
Fairmount Cemetery Assn, Chas Nichols, supt, office, 489 SOav. See appendix
Fairmount Cemetery, 590 Central av
Fairmount av Tabernacle, Rev O Von Barchnitz, 332 Fairmount av
Faiss Leo, tailor, h 11 Sayre
Faith Thos J, driver, h 53 Webster
Faitoute Abbie B Mrs, h Chester av c Lincoln av
Faitoute Edward C, hardware, 406 Broad, h 383 Mt Prospect av
Faitoute Edward R, hardware, 406 Broad, h 383 Mt Prospect av
Faitoute E G Coal Co, Fred B Faitoute, mgr, coal, wood, 171 1st, 389 Orange, 37 M&Eav. See adv index
Faitoute Fred B, E G Faitoute Coal Co, 389 Orange, h 107 Lincoln av
Faitoute Harriet, wid Edward G, h 519 Summer av
Faitoute Jas B, ins, 22 Clinton, h 42 E Kinney

JAS. A. COE & CO. 106 & 108 MULBERRY ST. 68, 70, 72 CLINTON ST. IRON AND STEEL

FIDELITY TITLE & DEPOSIT CO. LOANS MONEY ON BOND AND MORTGAGE. TRUSTS OF EVERY CHARACTER ADMINISTERED.



E. E. BOND & CO. 791 BROAD STREET
REAL ESTATE AND INSURANCE. LOANS ON MORTGAGE.



Faitoute John D, sawmill, 265 Halsey, h 13 Beach
Faitoute J Wilson, ins, h 42 E Kinney
Faitoute S E, Faitoute & Co, 267 Halsey
Falaquerra Domenico, lab, h 107 S Canal
Falb Henry, bartender, h 489 Clinton av
Falcione Lorenzo, lab, h 117 S Canal
Falck Ella, wid Adolph T, h 178 Sumr av
Falck Kate M, wid Adolph R E, h 178 Summer av
Falconer Decio, carp, h 323 N 7th
Falconer Raymond, clk, h 323 N 7th
Fales Chas E bkkpr, h 249 Summer av
Fales Harriet L, wid Alden, h 29 6th av
Fales John W, mgr A J Medlar Co, 51 William, h 394 Washington
Fales John L, clk, 770 Broad
Fales Mary, wid Prosper E, h 770 Broad
Falivena Michele, lab, h 26 Drift
Falivena Rocco, lab, h 3 Drift
Falk Albert F, clk, h 276 16th av
Falk Ben, ladies' tailor, h 136 Prince
Falk Chas, lab, h 276 16th av
Falk Chas W, sal, h 155 Magazine
Falk Ellen, wid Joseph, h 108 Walnut
Falk Emil, painter, h 46½ Charlton
Falk Fred, jeweler, h 180 Walnut
Keeley Cure, 15 Central Ave., Newark.
Falk Frederica, wid John, h 174 16th av
Falk Henry, sal, 257 E Kinney
Falk Henry J, pipefitter, h 257 E Kinney
Falk Ignatz, lab, h 89 Alyea
Falk Joseph, barber, h 93 Bleecker
Falk Joseph, hat, h 577 S 18th
Falk Joseph Jr, collector, h 577 S 18th
Falk Joseph F, tanner, h 155 Magazine
Falk Oscar, clk, h 577 S 18th
Falk Wm, driver, h 394 S 9th
Falk Wm, Singer SM, h 51 Blum
Faller Catharine, wid Paul, h 57 Jones
Faller Chas, ice, h 57 Jones
Faller Prince, tailor, h 89 Wallace
Fallon Annie A, wid Patrick, h 116 Tichenor
Fallon Fred, butcher, ad 49 Nassau
Fallon Godfrey, stableman, h Mulberry c Murray
Fallon Jas, lab, h 67 Lister av
Fallon Jas P, police, h 46 Hoyt
Fallon John, lab, h 13½ Lister av
Fallon John, mach, h 103 Monmouth
Fallon Patrick H, retired, h 46 Hoyt
Fallon Peter J, detective, 2d precinct, h 58 Lock
Fallon Raymond, lab, h 468 Warren
Fallon Wealthy Mrs, h Mulberry c Murray
Famolari Salvator, grocer, 33 Garside
Fanger L, retired, h 27 Nelson pl
Fanjek John, woodwkr, h 159 Belmont av
Fannan Agnes, wid John, h 50 Stirling
Fannan Bernard, leather, h 35 Colden
Fannan John P, clk PO, h 149 Ferry
Fannan Margaret, wid Philip, h 149 Ferry
Fannan Patrick, leather, h 35 Colden
Fannan Philip J, ins, h 50 Stirling
Fannan Thos, lab, h 162 8th av
Fannin John, salesman, h 29 Lock
Fannin Peter, leather, h 29 Lock
Fanning Ellen Mrs, dressmkr, h 27 Bergen
Fanning Fred J, musician, h 351 Market
Fanning Thos, lab, h 41 Richards
Fanning Thos, supt, h 46 Freeman
Fannon Bridget, wid Thos, h r 62 Clifton av
Fannon John J, woodwkr, h r 62 Clifton av
Fannon Michael J, steelwks, h 108 Chapel
Fannon Rose, wid Jas, h 108 Chapel
Fannon Wm, steelwks, h 108 Chapel
Fanshaw Mary, Home Aged Women, 225 Mt Pleasant av
Fanshawe Horace, designer, h 361 Summer av
Fante Vincenso, lab, h 158 Commerce
Fantel Joseph, Fantel & Berkowitz, 364 Broad, h 268 Camden
Fantel & Berkowitz, Joseph Fantel and Baruck and Harry Berkowitz, tailors, 364 Broad and 221 Ferry
Fantl Emanuel, butcher, 555 Spgfld av
Fantone Geo B, bkkpr, h 318 N 7th
Fantz Theresa Mrs, h 96 Arlington
Fantz Wm, stonecutter, h 96 Arlington
Faone Giuseppe, lab, h 9 14th av
Farahar Jas, tanner, h 26 Searing
Faraher Jas, sal, 357 New
Faraone Nicola, sal, 21 14th av
Farber Frank, conductor PRR, h 81 Prospect
Farber Max, dairy, h 196 Prince
Farber Michael, buttons, h 196 Prince
Farber Moses, dairy, 204 Broome
Farber Samuel, tailor, h 261 Broome
Farbuck Frank, driver, h 31 Jacob
Farde John, tailor, h 309 Norfolk
Farese Angelo, shoemkr, h 81 Pacific
Farinesi Luigi, lab, h 135 S Canal
Farini Luigi, shoemkr, h 133 Hudson
Farlee Wm, saleman, 850 Broad, h Somerville
Farley Albert E, grocer, 92 Summer av, h 104 8th av
Farley Alice Mrs, confectionery, 138 Commerce
Farley Andrew, lettercarrier, h 71 Hudson
Farley Barney, horseshoer, h 153 Bowery
Farley Bernard, freight, h 40 Ward
Farley Bernard, leather, h 124 Morris av
Farley Bernard, Shaffery & Farley, 23, h 25 Polk
Farley Bridget, h 670 High
Farley Bridget, wid Jas, h 93 Pennington
Farley Bridget, wid Peter, h 276 Ferry

Real Estate, Coal and Insurance. MYRON W. MORSE SIGN RED WHITE BLUE COLORS 139 Third Ave. 8th Ward Real Estate a Specialty.

R. Walsh & Co. ICE CREAM & CANDY MAKERS
157 MARKET STREET 673 BROAD STREET

R. C. BOICE CO. Office, 10-14 LAFAYETTE ST. Coal Pockets, 562-566 Market St. TELEPHONE 593. COAL



THE GREAT ATLANTIC AND PACIFIC TEA CO. Headquarters for Finest Grades of Teas, Coffees, Spices, Baking Powder, &c. 780 Broad St. & 124 Springfield Ave. 107 Market St. cor. Washington St.

FAR

Farley Bryan, morocco finisher, h Cabinet c Morris av
Farley Chas, packer, h 54 Searing
Farley Chas, leatherwkr, h 29 Hunterdon
Farley Daniel, lab, h 14 Vesey
Farley Edward, blacksmith, h 124 Bowery
Farley Edward, zincwks, h 44 Congress
Farley Eliza h 77 Ferguson
Farley Fergus, police, h 365 Chestnut
Farley Francis, mason, h Hudson n Sussex av
Farley Frank, express, h 276 Ferry
Farley Frank, japanner, h 54 Hermon
Farley Frank, steelwks, h 25 Brill
Farley Fred, electrician, h 669 Spgfld av
Farley Harry, tailor, h 119 Pennington
Farley Hugh lab, h 47 Oxford
Farley Jas, currier, h 18 Parker
Farley Jas, fireman, h 91 Bruce
Farley Jas, grocer, 46 Fillmore
Farley Jas, lab, h 327 Bank
Farley Jas, lab, h 69 Madison
Farley Jas, lab, h 93 Pennington
Farley Jas, lab, h 275 Chestnut
Farley Jas, lab, h 110 Chestnut
Farley Jas, tobacco, cigars, 110 Chestnut
Farley Jas, yardmaster, h 127 N Y av
Farley Jas S, clk, h 106 South
Farley John, carp, h 114 Cabinet
Keeler Geo 15 Central Ave Newark.
Farley John, driver, h 7 Newark
Farley John, Preen & Farley, h 38 Essex
Farley John, steelwks, h 33 Oxford
Farley John, lab, h 93 Pennington
Farley John, leatherwks, h 29 Piersons al
Farley John, police, h 124 Ferry
Farley John, sal, 299 Warren, h 161 Hudson
Farley John, tanner, h 44 Hunterdon
Farley John, teamster, h 618 Market
Farley John, zincwks, h 106 Berlin
Farley John Jas, leather, h 276 Ferry
Farley John P, hat h 60 Madison
Farley Julia, wid Chas, h 19 Nicholson
Farley Lawrence, japanner, h 75 Chambers
Farley Louis J, steelwkr, h 84 Chapel
Farley Luke Mrs, confectioner 126 Ferry
Farley Luke, tanner, h 126 Ferry
Farley Margaret, wid Patrick, h 60 Madison
Farley Mary, wid Jas, h 139 Lafayette
Farley Matthew, retired, h 37 Webster
Farley Matthew, zincwkr, h 49 Richards
Farley Matthew, licoricewks, h 355 1st av
Farley Michael, driver, h 239 Central av
Farley Michael, lab, h 539 Market
Farley Michael, steelwks, h 53 Lentz av
Farley Michael, teamster, h 40 Lexington
Farley Michael Jr, clk, h 44 Hunterdon
Farley Owen, ins agt, h 84 Chapel
Farley Owen lab, 99 Pennington

FAR

WALTER L. BEITELL EDMUND A. HALSEY
BEITELL & HALSEY
· SURVEYORS ·
179 MARKET ST, NEWARK, N. J.
FIRST FLOOR TEL. NO. 954

Farley Patrick, currier, h 102 Clifton av
Farley Patrick, lab, h 20 Pierson al
Farley Patrick, lab, h 23 Fillmore
Farley Patrick, NY, h 24 Fillmore
Farley Patrick, picklefactory, h 93 Pennington
Farley Patrick, police, h 22 Mott
Farley Patrick, trunkmkr, h 497 Market
Farley Patrick, zincwks, h 33 Oxford
Farley Peter, gardener, h 494 Orange
Farley Peter, lab, h 272 Halsey
Farley Peter, plumber, h 386 Market
Farley Peter, steelwks, h 53 Lister av
Farley Peter, tinsmith, 276 Ferry
Farley Peter H, shippingclk, h 23 State
Farley Philip, japanner, h 60 Pacific
Farley Philip, lab, h 275 Chestnut
Farley Philip, lab, h 69 Madison
Farley Philip, lab, h 94 Jackson
Farley Thos, cigars, h 110 Chestnut
Farley Thos, currier, h 54 Hermon
Farley Thos, lab, h 96 Van Buren
THE RAVENE CA. 208-210 Ferry St See page 786.
Farley Thos, lab, h 54 Searing
Farley Thos, lab, h 93 Pennington
Farley Thos, lab, h 595 Market
Farley Thos, leatherwkr, h 12 Lexington
Farley Thos, steelwks, h 84 Chapel
Farley Thos, teamster, h 457 Bank
Farmer Edward, conductor, h 267 Waverly av
Farmer Florence V, Walnut st PS, h 15 Wakeman av
Farmer Harry S, clk, NY, h 89 4th av
Farmer Henry, journalist, h 89 4th av
Farmer Jas, lab, h 190 Morris av
Farmer Mary, wid Wm T, h 277 Waverly av
Farmer Sarah F, wid Edgar, h 2 Lombardy
Farnow Frank, jeweler, h 114 Spruce
Farnsworth Erwin D, cashier Second National Bank, 772 Broad, h 25 Bathgate pl
Farnsworth Josie E, ad 52 Myrtle av
Farquhar Wm C, carp and confectioner, h 353 Warren
Farquhr John, hacklesetter, h 33 Oriental terrace
Farraday Abel, hat, h 30 Dickerson
Farraday John, clk, h 5 Grove
Farrady Wm, moulder, h 147 Oliver

NEWARK ELECTROTYPE FOUNDRY WILSON BUILDING 48-52 Lawrence St.

JAS. A. COE & CO. 106 & 108 MULBERRY ST. 68, 70, 72 CLINTON ST. IRON AND STEEL

FIDELITY TITLE & DEPOSIT CO. GUARANTEES TITLES AT FIXED RATES WITH NO EXTRA CHARGES.

FRANK WISJOHN, Real Estate, 757 BROAD ST.

Coal and Wood—PARK AVENUE COAL CO., 14th Street and Park Avenue, East Orange, N. J.



FAR

Farrand Anna, wid Chas, h 12 Hill
Farrand Dudley, asst mgr Peoples L & P Co, 7 Clinton, h 12 Hill
Farrand Edward C, bkkpr, h 184 Washington av
Farrand Elmer, tanner, h 95 Garden
Farrand Jane, wid Michael N, h 95 Garden
Farrand John, ins agt, h 117 Sheffield
Farrand Livingston, physician, Columbia College, h 99 Spruce
Farrand Max, h 99 Spruce
Farrand Samuel A, headmaster Newark Academy, 544 High, h 99 Spruce
Farrand Walter N, sad ironmkr, h 95 Garden
Farrand Wilson, teacher Newark Academy, 544 High, h EO
Farrand Wm, printer, h 95 Garden
Farrant Jas E, electrician, h 111 Sherman av
Farrant J H, b 345 15th av
Farrar Annie, wid Wm, h 75 Summer av
Farrell Abraham, tailor, h 15 Camden
Farrell Annie, wid Henry, h 40 Baldwin
Farrell Annie, wid Michael, h 79 Hoyt
Farrell Benj, sal, h 37 Lock
Farrell Benj, sal, 37 Lock c Central av, h 37 Lock
Keeley Cure, 15 Central Ave., Newark.
Farrell Chas, h 12 Nichols
Farrell Chas, boilermkr, h 141 Mechanic
Farrell Chas, musician, h 52 Springfield av
Farrell Chas, zincwks, h 51 Mott
Farrell Chris, bartender, h 16 Eagles
Farrell Christiana, wid Jas, h 54 7th av
Farrell Clara Mrs, dressmkr, h 104 New
Farrell Daniel, lab, h 280 Plane
Farrell Edward, lab, h 233 Adams
Farrell Edward, bartender, h 109 Camden
Farrell Edward, mach, h 386 New
Farrell Edward, painter, h 86 Boyden
Farrell Edward, licoricewks, h 355 1st av
Farrell Eliza, wid Christopher B, h 16 Linden
Farrell Ellen Mrs, h 7 Cabinet
Farrell Geo W, musician, h 61 Howard
Farrell Henrietta, h 322 Norfolk
Farrell Henry, electrician, h 95 Hunterdon
Farrell Hugh, polisher, h 22 Mott
Farrell Jane, wid Thos, h 322 Norfolk
Farrell Jas, hat, h 109 Camden
Farrell Jas, hat, h 322 Norfolk
Farrell Jas, lab, h 233 Adams
Farrell Jas, lab, h Lister av
Farrell Jas, letter carrier, h 32 Bowery
Farrell Jas, tanner, h 37 Ward
Farrell Jas Jr, carp h 335 Warren
Farrell John, carp, h 115 Madison
Farrell John, elec lt wks, h 82 N 13th
Farrell John, lab, h 56 Downing
Farrell John, lather, h 107 Hunterdon

FAR

Farrell John, trunkmkr, h 3 Niagara
Farrell John, zincwks, h 85 Ferguson
Farrell John J, reporter, h 194 Morris av
Farrell Joseph, driver, h r 207 W Kinney
Farrell Joseph, DSMwks, h 109 Camden
Farrell Joseph, police, h 529 Market
Farrell Julia, hardware, 325 Warren
Farrell Kate, wid John, h 102 High
Farrell Lawrence, lab, h 86 Boyden
Farrell Lawrence, steelwks, h 31 Oxford
Farrell Louis G, clk, h 94 Garside
Farrell Maria, wid Andrew, h 107 Hunterdon
Farrell Mary, wid Edwin, h 39 Columbia
Farrell Mary, wid Edward, h 26 Cherry
Farrell Mary, wid John, h 135 Sheffield
Farrell Mary, wid Lawrence, h 109 Camden
Farrell Mary, wid Patrick, h 24 Belv av
Farrell Mary, wid Wm, h 101 Prospect
Farrell Mary, wid Thos, h 299 Charlton
Farrell Matthew, moulder, 22 Mott
Farrell Nicholas, driver, h Lister av
Farrell Patrick, carp, h 335 Warren
Farrell Patrick, finisher, h 8 Wilsey
Farrell Patrick, lab, h 16 E Mechanic
Farrell Patrick, lab, h 58 Monroe
Farrell Patrick, retired, h 531 S 7th
Farrell Patrick, zincwks, h 143 Passaic av
Farrell Roger O, lab, h 30 Jackson
Farrell Rose, h 22 Mott
Farrell Sarah, wid Mathias, h 79 New
Farrell S Boardman, ins, h 39 South
Farrell Thos, coal, wood, h 120 Academy
Farrell Thos, japanner, h 124½ Bergen
Farrell Thos F, police, h 148 7th av
Farrell Wm, driver, h 109 Camden
Farrell Wm, leatherwkr, h 154 Camden
Farrell Wm, salesman, h 393 SOav
Farrell Wm, trunkmkr, h 171 Belmont av
Farrell Wm J, morocco shaver, h 199 Bruce
Farelly Ferguson, police, h 355 Chestnut
Farri Orasio, lab, h 47 River
Farrington Allen, eng, h 303 Belleville av
Farrington Ann Mrs, h 48 Stirling
Farrington Ann, wid John, h 35 Nevada
Farrington Geo H, Blauvelt & Farrington 73, h 121 New
Farrington Jas, driver, h 11 Oxford
Farrington Lawrence, leatherwkr, h 48 Stirling
Farrington Maria, wid Martin, h 21 Oxford
Farrington Michael, lab, h 11 Oxford
Farrington Richard T, jeweler, h 59 Fair
Farrington Stephen A, eng, h 111 Commerce
Farrington Thos, photo, 645 Market
Farrington Wilson, NY, h 898 Highland av
Farrington Winfield S, lettercarrier, h 37 Warren

USE THE THATCHER FURNACES AND RANGES
Foundry: Newark. THATCHER FURNACE CO. 240 Water St., N. Y

R. C. BOICE CO. Office, 10-14 LAFAYETTE ST. Coal Pockets, 562-566 Market St. TELEPHONE 593. COAL



The FAIRLIE & WILSON COAL CO Office 492 Broad Street, Newark, N.J. Pockets, Pennsylvania R.R. Harrison Telephone 70

BARNES & HAINES, Gen'l Managers No. 188 MARKET STREET, NEWARK, New Jersey

Would you light a cigar with a $1,000 bill? THE COVENANT MUTUAL LIFE ASS'N gives $1,000 INSURANCE at the rate of 5c. DAILY.

FAR

Farrington Wm, ins, h 155 3d
Farro Addolorato, lab, h 68 River
Farro Biasco, lab, h 60 River
Farro Domenico, lab, h 121 7th av
Farro Nicola, lab, h 68 River
Farro Salvatore, lab, h 68 River
Farrow Frank, shoemkr, h 101 Bruce
Farrow John, trunkmkr, h 91 Ridgewood av
Farrow John, sal, 601 Broad
Farrow Wm, traveling salesman, h 127 Wright
Fasalone Nicola, lab, h 56 Adams
Fasano Antoni V, fruit, h 461 Broad Broad
Fasano Giuseppe, barber, 140 N Canal
Fasen Joseph, barber, h 140 N Canal
Fass Chas, tailor, h 61 Prince
Fass Gustave, clk, h 515 S 10th
Fasser Joseph, mason, h 287 Littleton av
Fassnacht Anna B, wid Martin, h 27 Kossuth
Fast Max, butcher, h 80 Prince
Faster Louise, wid Geo, h 246 Littleton av
Fastnacht Ernest, blacksmith, 664 S 14th
Fastnacht John, stovewks, h 27 Kossuth
Fastnacht Wm, engraver, h 169 W Kinney
Fasullo Melchione, barber, h 94 Darcy
Fatzer Matthews, mason, h 31 Jacob
Fatzler Fred, mason and bldr, 564 S 10th. See adv index
Faughan Timothy, hat, h 139 Lafayette
Faulds Eliza, wid Matthew, h 181 Bleecker
Faulber Fred, musician, h 203 Fairmount av
Keeley Cure, 15 Central Ave., Newark.
Faulhaber Jacob, baker, h 293 Spgfld av
Faulkler August, coppersmith, h 231 Belmont av
Faulkner Geo, eng, h 503 Market
Faulkner Geo W, engraver, h 45 Columbia
Faulkner Harvey S, h 368 High
Faulkner Henry C, draughtsman, 800 Broad, h 79 Newton
Faulkner Isaac N, carp, h 36 N 3d
Faulks Elizabeth, wid Wm, h 15 Garrison
Faulks Isaac W, bank clk, h 59 N 6th
Faull Susan H, wid Rev John, h 204 Summer av
Fauner Gottlieb, confectioner, h 368 Hunterdon
Fauner Gottlieb Jr, barber, h 368 Hunterdon
Fauner Jacob, confectioner, h 368 Hunterdon
Fauner Joseph, candlemkr, h 368 Hunterdon
Fausel Chas, steamfitter, h 293 Rose
Fauss Joseph S, bkkpr, 804 Broad, h Flemington
Law Department, page 11

FAY

Fauss Tillman, sash and blinds, h 138 Bloomfield av
Faust Chas, lab, h 191 Academy
Faust Chas, tailor, h 22 Condit
Faust C, druggist, h 569 S 11th
Faust Harry, hat, h 78 Camden
Faust Lewis, leatherwkr, h 78 Camden
Faust Mary, wid John T, h 569 S 11th
Faust Max, leatherwkr, h 42 Jones
Faustel Chas, baker, h 359 15th av
Faustman Christopher, tailor, h 337 W Kinney
Faustman Ferdinand, mason, h 103 Lillie
Faustman Gustav, plumber, h 252 SOav
Fautack Henry, carp, h 59 Lafayette
Fauthaber Fred, musician, h 203 Fairmount av
Fautz August, mach, h 48 Houston
Fautz Augusta, wid Chas A, h 25 13th av
Fautz Chas, h 25 13th av
THE RAVENE COAL CO 208-210 Ferry St. See page 786.
Fautz Chas, trunk factory, h 48 Houston
Fautz Herman, watchmkr, sal, 304 Orange
Fautz Herman Jr, chemist, h 304 Orange
Fautz Wm, trunk factory, h 48 Houston
Faux Fillman, h 138 Bloomfield av
Faux Richard F, music teacher, h 94 Walnut
Fava Vincenzo, tailor, h 52 William
Faveri Luigi, lab, h 27 Madison
Favre Theo M, electrician, h 87 N 14th
Fawcett Sara A, prof drawing PS. 481 Broad, h 2 Lombardy
Faxon O J & Co, Puritan Bicycle Co, 504 Broad
Fay Albert W, butcher, 480 Broad
Fay Annie Mrs, 91½ Johnson
Fay August M, mgr, 67 Oliver
Fay Bernard, toolmkr, h 80 Monmouth
Fay Eugene C, salesman, h 37 Broad
**FAY E,** laundry, 892 Broad, h 21 Court
Fay Fred, charcoal, h 569 S 14th
Fay Jas, bkkpr, 172 Van Buren
Fay Jas, cutlery, h 37 Stone
Fay John, lab, h 91½ Johnson
Fay John, mach, h 165 James
Fay John, springmkr, h 377 Ogden
Fay Louis, charcoal, h 569 S 14th
Fay Mamie, teacher Green st German-American school, h 96 Thomas
Fay Martin, tinsmith, h 21 Foundry
Fay Mary, wid John, h 96 Thomas
Fay Michael, clk, h 91½ Johnson
Fay Michael, lab, h 52 Summer av
Fay Patrick, CTwks, h 377 Ogden
Fay Philip, shoemkr, h 105 Adams
Fay Thos, h 52 Lentz av
Fay Thos, grinder, h 241 Lake
Fay Thos, eng, h 50 Lentz av
Fay Tillie, wid Jacob, h 569 S 14th
Architects' Department, page 35

JAS. A. COE & CO. 106 & 108 MULBERRY ST. 68, 70, 72 CLINTON ST. IRON AND STEEL

MOCKRIDGE & SON
97 & 99 MARKET ST., NEWARK
Wood and Slate Mantels • •
Wainscot and Floor Tiling

E. E. BOND & CO. 791 BROAD STREET
REAL ESTATE AND INSURANCE. LOANS ON MORTGAGE.





Carl A. Feick,

Deutscher Advocat,

Nr 758 Broad Str.

Wohnung, 805 High Str.

Fay's Steam Laundry, Eugene Fay, prop, 892 Broad
Faye Eliza, wid Wm, h 193 Bruce
Fayelli Giuseppe, lab, h 117 S Canal
Fayer Geo, carp, h 415 S 16th
Fayerweather S M, h 145 Wright
Fearey Fred T, ticket agent ERR and CRR of NJ, sec Newark District Telegraph Co, treas Continuous Rail Joint Co of America, 763 Broad, 182 Market, h 21 9th av
Fearey Jabez & Co, Mary McC Fearey, "speculators in smoke," 180 Market
Fearey Mary McC, wid Jabez, h 23 Orleans
Fearey Wm R, cigars, 180 Market, h 23 Orleans
Featherstone Wm, painter, h 227 2d
Featherstone Wm, shoemkr, h 78 Warren
Fecetola Donato, lab, h 181 8th av
Fecetola Gabriele, lab, h 107 7th av
Fecetola Giacomo, lab, h 29 Garside
Fecher Albert, mfg tailor, h 92 Baldwin
Fecher Joseph, salesman, h 10 Rankin
Fecht Max, jeweler, h 128 Spruce
Fechter Ludwig, barber, 134 Verona av
Fechter Ludwig Jr, barber, h 134 Verona av
Feck August, grinder, h 62 Blum
Fecker Peter, lab, h 28 Lillie
Feddersen August, Feddersen & Feldmeyer, h 57 Hamburg pl
Keeley Cure, 15 Central Ave., Newark.
Feddersen & Feldmeyer, August Feddersen and Wm Feldmeyer, jewelry, 21 Prospect
Feddis Margaret, h 21 Washington
Fede Emide, lab, h 35 Sheffield
Fedele Otto, shoemkr, h 4 Garside
Feder David L, discount clk, 760 Broad, h 305 Belleville av
Feder Henry R, ins, h 107 Halsey
Feder Joseph, pres Basch & Greenfield Co, 28 Summer av, h 107 Halsey



Feder L W, stenographer, 800 Broad
Federation Trade and Labor Unions, 86 Belmont av
Federici Jas, lab, h 3 Drift
Federici Nicola, lab, h 43 Sheffield
Federico Giuseppe, lab, h 241 Adams
Federico Giuseppe, lab, h 117 S Canal
Federight Edippe, clk, h 202 Ferry
Federight John, fruit, 202 Ferry
Federston Thos, lab, h 32 Bloomfield av
Fedorack John, lab, h 193 Miller
Fedtke Edward, shoemkr, h 100 Livingston
Fee Eliza, wid Joseph, h 133 Baldwin
Fee Francis J, carp, h 20 Clay
Fee Geo, clk, h 133 Baldwin
Fee Gilbert, Geo H Saunders & Co, h 20½ Thomas
Fee Catherine, wid Jas, h 325 Plane
Fee John, carp, h 133 Baldwin
Fee John F, janitor PO, h 20 Clay
Fee Samuel, lab, h 133 Baldwin
Feehan Francis R, mgr Bradbury piano warerooms, 679–681 Broad, h 142½ Pa av
Feeks Allen J, engine turner, h 5 Humboldt
Feely Edward, ironwkr, h 126 Commerce
Feely Thos, moulder, h 126 Commerce
Feeney Edward, lab, h 60 Esther
Feeney Edward, shoecutter, h 99 Belv av
Feeney Ellen, wid John, dressmkr, h 99 Belleville av
Feeney Frank, 105 M&E av
Feeney Grant, clk, h 275 Mulberry
Feeney Hugh, steelwks, h 71 Oxford
Feeney John, stonecutter, h 99 Belv av
Feeney Mary, dressmkr, h 99 Belleville av
Feeney Mary A Mrs, h 343 High
Feeney Mary C, h 7 Centre ct
Feeney Michael, shipping clk, h 87½ Chambers
Feeney Patrick, stonecutter, h 163½ Parker
Feeser Caroline, wid Otto, h 33 Rankin
Fegan Edward Jr, trav salesman, h 256 Belleville av
Fehn Maria Mrs, midwife, h 348 Morris av
Fegraeus T P Mrs, dressmkr, h 67 Newark
Fehleisen Albert, brewer, sal, 317 Orange
Fehleisen Oscar, brewer, h 319 Orange
Fehner Joseph, tailor, h 13 Lillie
Fehner Michael, mach, h 115 Adams
Fehr August, tanner, h 26 Broome
Fehrenbach Robert, cigarmfr, 231 Mulberry
Fehrenbach Robert, shoemkr, 12½ Nursery
Fehrenbach Wm, Voelker & Fehrenbach, 329 Market
Fehrer Henry, fireman, h 346 Adams
**FEI** see **FIE**
Feick Chas H, milkman, h 53 Jefferson
Feick Chas A, lawyer, Deutscher Advocat, 758 Broad, h 805 High. *See adv index
Feick Geo, plateglasscutter, h 67½ Garden

MYRON W. MORSE, 139 Third Avenue
SIGN RED WHITE BLUE COLORS
Real Estate, Coal and Insurance

FIDELITY TITLE & DEPOSIT COMPANY Receives Deposits and Pays two (2) per cent. Interest upon Daily Balances, Subject to Check at Sight.

R. C. BOICE CO. Office, 10-14 LAFAYETTE ST. Coal Pockets, 562-566 Market St. TELEPHONE 593. COAL



Make no mistake, if you want reliable Goods, go only to the stores of . . . The Great Atlantic and Pacific Tea Co. 780 BROAD ST. & 174 SPRINGFIELD AVE. 107 MARKET ST. cor. WASHINGTON ST. Use A. & P. Extracts

FEI

Feick Henry, mach h 237 Lafayette
Feidel Lyman, peddler h 23 Jones
Feidinger Wm, carp, h 400 S 6th
Feigenson Jacob, clockmkr, h 199 Court
FEIGENSPAN CHRISTIAN, brewer, 2 Freeman bottling establishment, 45 Christie h 121 Clinton av
Feigenwinter Albin, mach, h 285 Norfolk
Feil Gottlieb jeweler, h 60 Court
Feilding Jas, carp, h 187 2d
Feiler Fred, jeweler, h 67 Lang
Feiler John, carp, h 406 Walnut
Feiling Robert, watchmkr, 84 West
Fein A, lab, h 36 Boyd
Feind A, peddler, h 67 Boyd
Feind Frank L, apothecary, druggist, 115 Broome, h 376 Hunterdon
Feind John F, druggist, 115 Broome
Feindel Chas, tanner, h 223 Howard
Feinder Louis E, lithographer, h 42 Mercer
Feidl Wm, grocer, 112 Congress
Feiner Anna, L & A Feiner, 5 Atlantic
Feiner Jacob, retired, h 7 Atlantic
Feiner Julius, dentist, 673 Broad, h 7 Atlantic. See p 31
Feiner Lizzie, L & A Feiner, 5 Atlantic
Feiner L & A, Lizzie and Anna, dressmkrs, 5 Atlantic
Feinhals Conrad, clk, h 149 Springfield av
Feinhals Jacob, undertaker, h 149 Springfield av
Feinhals Mary, wid Wm, h 149 Spgfld av
Feinman Israel, tailor, h 184 Spruce
Feinman Joseph, tanner, h 217 Prince
Feins Jacob, tanner, h 186 Broome
Feinschmidt Max, hat, h 45 Livingston
Feinsert Gottlieb, carp, h 71 Prince
Keeley Cure, 15 Central Ave., Newark.
Feinstein Clara, wid Samuel, h 184 Howard
Feirinh Abe, hat, h 115 Prince
Feinstein Herman, tailor, h 55 Boyd
Feir Geo, publisher, h 36 Fillmore
Feirst Joseph, brewer, h 18 Merchant
Feist Aaron, butcher, h 272 Bank
Feise Herman, lab, h 87 Ann
Feist Jacob, brewer, h 86 Alyea
Feist Jonas, Feist & Krimke, 24 Academy, h 272 Bank
Feist Moses, butcher, 272 Bank
Feist & Krimke, Jonas Feist and Philip Krimke, pawnbrokers, 26 Academy
Feit Christian, tanner, h 40 Badger av
Feit Fritz, bottle dealer, h 25 Badger av
Feit Jacob, tanner, h 77 Kossuth
Feit Rosina, wid, grocery, h 25 Badger av
Feith Henry brassfinisher, h 47 Rankin
Feitner Edward, clk, h 186 Washington
Feitzinger Chas, bagmkr, h 59 Westcott
Feitzinger Chas Jr, carp, h 59 Westcott
Feitzinger Henry, polisher, h 59 Westcott

FEL

REAL ESTATE . FIRE INSURANCE
CONVEYANCING . NOTARY
PUBLIC

Louis A. Felder

(Late with James F. Bond)

Commissioner of Deeds

Valuations of Real Estate and Collections of Rent a Specialty

Money Invested without Expense to Lender

802-804 Broad Street, Newark

Second Floor, Room 12

Residence, 245 Littleton Avenue

Feitzinger Joseph, driver, h 121 Hamburg pl
Felber John, painter, h 46 Kossuth
Felber Michael, bluewks, h 46 Kossuth
Felcher W, barber, h 101 Prince
Feld Louis, hat, h 24 Boyd
Feldblum Karl, hat, h 226 Prince
Feldbusch Conrad, painter, h 9 Jones
Feldbusch Geo, jeweler, h 140 Spruce
Feldbush Conrad, grinder, h 315 Morris av
Felder Agnes, wid Louis, h 410 15th av
THE RAVENE COAL CO., 208-210 Ferry St. See page 786.
Felder Chas, mfg mach, 2 Commercial, h 53 19th av
Felder Christian, tanner, h 49 Newark
Felder Leo, hat, h 19 Boyd
FELDER LOUIS A, real est, 802 Broad, h 245 Littleton av See adv index
Felder Robert M, salesman (tea), h 31 Green
Felder Rudolph, mach, h 60 West
Feldheim Joseph, vet surgen, 14 Rutgers
**FELDKAMP FRITZ A,** electrical eng and contractor, 349 Camden
Feldman Chas, carp, h 245 Prince
Feldman Edward, polisher, h 47 Pacific
Feldman Ernest, brasswkr, h 142 Bergen
Feldman Fred, shoemkr, h 129 Belmont av
Feldman Fritz, stableman, h 164½ William

HONEYWELL & PAINTER, UNDERTAKERS G. W. HONEYWELL Late with E. B. Woodruff 884 BROAD ST. 'PHONE 759-A

JAS. A. COE & CO. 106 & 108 MULBERRY ST. 68, 70, 72 CLINTON ST. IRON AND STEEL

DAVID HARPER THE BLUE STONE DEALER
No. 122 NORTH ELEVENTH STREET GENERAL CONTRACTOR



EUGENE A. McMURRAY SURVEYOR ENGINEER 785 BROAD

FEL

**FELDMAN GABRIEL L,** Hanson & Van Winkle Co, 219 Market, h 1157 Brd
Feldman Isaac, tailor, h 99 Howard
Feldman Jacob, shoemkr, h 222 Prince
Feldman Jacob J, shoemkr, h r 789 Prince
Feldman Louis, bottler, h 180 Broome
Feldman Ludwig, retired, h 142 Bergen
Feldman Samuel, dry goods, h 97 Prince
Feldmann Ernest, brassturner, h 142 Bergen
Feldmann Harry, hat, h 45 Barclay
Feldmann Joseph, notary public, 81 Mercer, h 173 Springfield av
Feldmann Julius, Adams & Feldmann, 800 Broad, h 73 Springfield av
Feldmann Lina, wid Moritz, 29 Charlton
Feldmann Louis, hat, h r 97 Montgomery
Feldmann Louis, shirtmfr, h 157 Spruce
Feldmann Marcus, tailor, h 46 Broome
Feldmann Max, druggist, h 73 Spgfld av
Feldmann Max, shoemkr, h 38 N Canal
Feldmann Maximilian, toolmkr, h 142 Bergen
Feldmann Samuel, salesman, h 219 Prince
Feldmetzer Philip, grocer, 502 Ferry
Feldmeyer Wm, Feldersen & Feldmeyer, h 75½ Bremen
Feldmore Abram, h 21 Hayes
Felee Louisa, wid Martin, h 13 Maine
Keeley Cure, 15 Central Ave., Newark.
Felger Fred, F & F Felger, 23 Marshall, h 13 Monmouth
Felger Fred F Jr, F & F Felger, 23 Marshall, h 11 Monmouth
Felger F & F, Fred and Fred F Jr, jewelers, 23 Marshall
Felger Henry L, jeweler, h 15 Monmouth
Felix Jacob, bagmkr, h 375 Springfield av
Felix John W, baker, h 91 Sherman
Felix John W Jr, eng, h 77 Stratford pl
Felix Morelli Rev, h 13 Grove
Felke Chas, baker, h 22 Magnolia
Felker Andrew, mason, h 248 S 11th
Felker August, painter, h 509 S 18th
Felker Casper, lab, h 236 S 12th
Felker Christian, driver, h 305 Waverly av
Felker Louis, watchman, h 283 Hunterdon
Felkner Richard, painter, h 116 Belmont av
Felkner Robert, baker, h 116 Belmont av
Fell Laser, tanner, h 45 Livingston
Fell Louis, wood turner, h 42 Fairview av
Fell Simon, tailor, h 93 Wallace
Fellbaum Morris, shoemkr, h 76 Prince
Felle John, barber h 45 Bowery
Feller Albert H, barkeep, h 188 High
Feller Geo F, mineral water mfr, 59 3d, h 302 Sussex av
Feller Gustave, sal, 418 S 6th
Feller Jacob, tailor, h 9 SOav
Feller Theresa, wid Albert, h 302 Sussex av
Fellmann John, eng, h 230 Jefferson

FEN

Fellmeth Annie, typewriter, h 37 Monroe
Fellmeth Henry W, driver, h 14 Cortlandt
Fellmeth Wilhelmina F, wid John, bakery, 37 Monroe
Fellmeth Wm H, butcher, h 173 13th av
Fellows Eva, dressmkr, h 76 Plane
Fellows Mary Mrs, h 76 Plane
Fellows Richard, marblewkr, h 90 Baldwin
Fellrath August, tanner, h 64 Camden
Felmly John C, agt, h 44 Camp
Felmly O H, nurseryman, h 116 Orchard
Felmly Peter W, driver, h 65½ Frel av
Felmoy Margarate E, wid Peter, nurse, h 96 Garside
Felsberg Edward E, bkkpr, h 265 S 6th
Felsberg Emily, stenographer, NY, h 265 S 6th
Felsberg Theo, steam and hot water heating, 265 S 6th
Felsing Chas, toolmkr, h 375 Springfield av
Felt Albert F, electrotyper, h 34 Clay
Felt Fred D, conductor, h 160 Broome
Felt Henry, carp and builder, h 160 Broome
Felten Ernst, blacksmith, h 36 Holland
Felten Otto, grocer, 47 Paterson
Felter Bros Co, Daniel B and Theo B, shoe mfrs, 42 Mechanic
Felter Daniel B, Felter Bros Co, 42 Mechanic, h 573 Warren
Felter Edward, eng, h 89 Prospect
Felter Geo A Jr, mach, h 216 Elm
Felter Lynos, brewer, h 89 Prospect
Felter Theo B, Felter Bros Co, 42 Mechanic, h 83 Cutler
Felter Wm, eng, h 75 Walnut
Felter Wm, teamster, h 166 Camden
Felts Clarence, clk, h 19 Morton
Felts Florence, 13th av PS, h 51 Howard
Felts Geo, lithographer, h 11 Atlantic
Felts John, supt, h 45 N 3d
Felts Wm, retired, h 51 Howard
Feltz John, huckster, h 301 E Kinney
Female Charitable Society, 305 Halsey
Fendl Joseph, upholsterer, h 76 Chambers
Fendl Joseph Jr, harness, h 76 Chambers
Fendl Louis, harnessmkr, h 26 Hamburg pl
Fendrick John, carp, h 256 Norfolk
Fendrick Mary, wid Philip, h 400 15th av
Fengar Edward W, clk, h 81 Alpine
Fengar Elizabeth, wid Wm, h 81 Alpine
Fengar Wm M, stock clk, h 168 Johnson av
Fennelly John, sash and blindmkr, h 37 Clifton av
Fennelly Joseph, clk, h 37 Clifton av
Fennessey John, fireman, h 49½ Clover
Fennessy Wm, grocer, h 75 Joseph
Fennig Frank, tailor, 70, h 42 Boyd
Fensel Augustus, wid Fred, h 199 13th av
Fensel Henry, clk, h 214 SOav
Fenser Edmund, shoemkr, h 342 S 10th
Fenster Albert, painter, h 50 Howard

Coal and Wood PARK AVENUE COAL CO., 14th Street and Park Avenue, East Orange, N. J.

FIDELITY TITLE & DEPOSIT CO.
RENTS SAFES AND STORES VALUABLES IN WELL-GUARDED, BURGLAR AND FIRE-PROOF VAULTS.

R. C. BOICE CO. Office, 10-14 LAFAYETTE ST. Coal Pockets, 562-566 Market St. TELEPHONE 593. COAL



BARNES & HAINES, Gen'l Managers No. 188 MARKET STREET, NEWARK, New Jersey
25c. DAILY at the rate of
$5,000 INSURANCE
If not over 67 years old, the COVENANT MUTUAL LIFE gives

FEN

Fenster Philip, tailor, h 200 Court
Fent Norbert, confectioner, 279 15th av
Fenton Elwood, upholsterer, 126½ Norfolk
Fenton Wm R, h 115 McWhorter
Fentz Chas A, stonecutter, h 690 Bergen
Fentzlaff Frank W, sample room, 488 Broad, h 11 Burnet
Fenwick Clara, wid Thos B, h 85 Jay
Fenwick Fred G, gold refiner, h 646 Mt Prospect av
Fenzel Philip, driver, h 198 Charlton
Fera Giaconni, sal, 342 Chestnut
Fera Giuseppe, lab, h 73 River
Fera Gregorio, lab, h 117 S Canal
Fera Jack, notary public, h 342 Chestnut
Keeley Ave, 5 Central Ave. Newark
Feralasco Louis, fruits, 73 Ferry
Ferber Max, bandages, h 62 Barclay
Fereday Sidney, timekeeper, h 146 Green
Fereday Wm, gatekeeper, h 146 Green
Fereday Wm J, brass moulder, h 147 Oliver
Fergg John, John Fergg's Brewery, sal, 103 Springfield av
Fergg John J, notary public, h 103 Springfield av
Fergg Joseph, sec John Fergg's Brewery, 169 William, h 103 Springfield av

FERGG'S JOHN BREWERY,

Joseph Fergg, sec, 169 William, 103 Springfield av
Ferguson August, carp, h 29 Elliott
Ferguson Delia, wid Patrick, h 45 Lock
Ferguson Geo W, prussiate of potash, h 307 E Kinney
Ferguson Gerard, celwks, h 256 Lafayette
Ferguson Henry, carman, h 1 Richmond
Ferguson Hugh, bartender, h 28 Dickerson
Ferguson Jas, loomrepairer, h 223 Elm
Ferguson John, boilermkr, h 46 Sandford
Ferguson John, painter, h 494 High
Ferguson Joseph, pipefitter, h 16 Essex
Ferguson Joseph, stairbldr, h 376 Sumr av
Ferguson Kenneth, stonecutter, h 54 8th av
Ferguson Matthews, butcher, h 269 Fairmount av
Ferguson N B, painter, h 33 Hamburg pl
Ferguson Patrick, lab, h 17 Liberty
Ferguson Peter, hat, h 45 Lock
Ferguson Susan, grocer, 10 N 13th
Ferguson Theresa, wid Frank, h 179 Walnut
Ferguson Thos, coal, 10 N 13th
Ferguson Thos, hat, 45 Lock
Ferguson Thos, lab, h 103 High
Ferguson Thos, lab, h 17 Liberty
Ferguson Ward L, pres, 71 New, h 281 Belleville av
Ferguson Ward L Jr, sec, 71 New, h 281 Belleville av

FER

Ferguson Wesley, lab, h 101 Ferguson
Ferguson Wm, h 10 N 13th
Ferguson Wm, hat, h 45 Lock
Ferkel Henry, boxmkr, h 50 Magnolia
Fernan Henry, cigarmkr, h 407 S 7th
Fernicola Domenico, lab h 18 Adams
Fernicola Gerardo, lab, h 63 River
Fernicola Giuseppe, lab, h 51 Madison
Fernicola Gregorio, lab, h 63 River
Fernicola Joseph, lab, h 65 Jackson
Fernicola Michele, lab, h 41 Adams
Fernicola Sabato, lab, h 160 N Canal
Fernon Chas, driver, h 83 Magazine
Fernow Fred, grocer, 68 17th av
Fero Saul, stonecutter, h 33 Clark
Fero Willard, musician, h 801 S 15th
Ferralasco Leonildo, fruit, 973 Broad
Ferrara Cesare, barber, h 293 Bank
Ferrara Domenico, lab, h 14 Factory
Ferrara Francesco, lab, h 19 Lock
Ferrara Giacomo, lab, h 119 S Canal
Ferrara Luigi, lab, h 122 Bank
Ferrari Clementina, wid Frank, h 14 Comes
Ferrari Giovanni, driver, h 13 Comes
Ferrari Giuseppi, lab, h 30 Garside
Ferrari Luigi, lab, h 22 Chapman
Ferre Chas, brassfinisher, h 306 Elm
Ferre Wm, h 244 Market
Ferre Wm, tailor, h 165 Lafayette
Ferreinolo Giovanni, lab, h 43 Adams
Ferreinolo Giuseppe, lab, h 43 Adams
Ferreinolo Luigi, h 43 Adams
Ferreira Chas E, buttonmkr, h 199 Sussex av
THE RAVENE COAL CO., 208-210 Ferry St. See page 786.
Ferreira Edward, bkkpr, h 30 Gould av
Ferreira Joseph, DSMwks, h 373 Sumr av
Ferrell Alphonso, lead turner, h 353 Elm
Ferrell Chas M, conductor, h 124 Montclair av
Ferrell John M, baggagemaster, h 124 Montclair av
Ferren Wm, licoricewks, h 219 Lake
Ferrett Henry, eng, h 41 Fillmore
Ferrett G Batista, lab, h 5 Grove
Ferretti Carlo, fruit, 5 Grove
Ferretti Giuseppe, badgemkr, h 5 Grove
Ferriday John E, jeweler, 590 Hunterdon
Ferriday J Edwin, polisher, h 93 Green
Ferridey Chas, stableman h 64 Somerset
Ferrier Walter, sec, Cogswell, Bolter & Co, h EO
Ferrigno, Antonio, lab, h 21 14th av
Ferrigno Cataldo, lab, h 368 10th av
Ferrigno Giuseppe, lab, h 273 Bergen
Ferrigno Salvatore, lab, h 296 Morris av
Ferrine Joseph, lab, h 273 Bergen
Ferriola & Cameron Biscuit Co, 134 Bloomfield av
**FERRIS BROS,** Murray & Sherwood, corset mfrs, 96 Shipman

The FAIRLIE & WILSON COAL CO Office 492 Broad Street, Newark, N. J. Pockets, Pennsylvania R.R. Harrison Telephone 70

JAS. A. COE & CO. 106 & 108 MULBERRY ST. 68, 70, 72 CLINTON ST. IRON AND STEEL

— FIDELITY TITLE & DEPOSIT CO. —
RENTS SAFES AND STORES VALUABLES IN WELL GUARDED, BURGLAR AND FIRE-PROOF VAULTS



FER

Ferris Daniel, lab, h 451 Ferry
Ferris Edward N, lumber h 34 7th av
Ferris Ezra bartender, 7 Commerce, h 12 Plane
Ferris Geo I, saddlemkr, h 165 Bergen
Ferris Jesse E, NY h 28 Rowland
Ferris John, hat, h 35 Wakeman av
Ferris Mary wid Walter, h 99 Bergen
Ferris Murray, Ferris Bros, 96 Shipman, h SO
Ferris Sherwood, Ferris Bros, 96 Shipman, h Lakewood, NJ
Ferris Theo, agt, 800 Broad
Ferris Wm, sashmkr, h 231 8th av
Ferris Wm H, produce, h 172 Newark
Ferriter Richard, clk, h 49 Richmond
Ferruinolo Carlo, lab, h 43 Adams
Ferry Frank, fireman, h 243 Warren
Ferry Geo J, Ferry & Napier, 5th n 5th av, h 325 5th
Ferry Jas, looking glass, NY, h 117 South
Ferry Jas T, looking glass, h 117 South
Ferry Jas, mason, h 117 Monroe
Ferry John, driver, h 65 Brill
Ferry st Station, H W Ziegler, agent, NJC RR, 72 Ferry
Ferry & Napier, Geo J Ferry and Ernest Napier, hat mfrs, 5th n 5th
Fersch Frank A, corsetmkr, 32 Mott
Fersch Joseph, corsetmkr, h 32 Mott
Fersch Mary, wid Geo, h 32 Mott
Fersch Wm A, corsetmkr, 32 Mott
Ferst Fred, brewer, h 78 Richmond
Keeley Cure, 15 Central Ave., Newark.
Ferst Harry, carp, h 270 Waverly av
Fertel Harry, grocer, h 177 William
Fertiz Josephine, wid John, h 256 Norfolk
Feser Adolph, moulder, h 33 Rankin
Fess M Mrs, h 252 Chestnut
Fessenden Archie, drug clk, 709 Broad, h Orange
Fessler Arthur, engraver, h 106 Spruce
Fessler Chas, police, h 214 SOav
Fessler Henry, grocer, h 294 Morris av
Fessler Jacob, hatmfr, r 128 Belmont av, h 17th av
Fessler Joseph, trunkmkr, h 18 Boudinot
Festa Giuseppe, lab, h 20 Shipman
Festa Raffaele, lab, h 21 Boyden
Festa Robert, shoemkr, h 232 Central av
Fester Rudolph, h 473 Belmont av
Fetherston Michael T, lab, 78 7th av
Fetherston Wm, shoemkr, h r 85 Sussex av
Fetke Edward, shoemkr, h 72 Livingston
Fetler Sophia, wid Chas, h 368 6th av
Fetridge Frank A, leather, h 312 Bank
Fette Albert, mach, h 258 SOav
Fette Edward, celluloid, h 87 McWhorter
Fette Ernest, tailor, 260 Plane
Fette Herman C, sal, 143 Springfield av
Fettel Henry, real estate, h 23 Newton

FID

Fetter Adam, mach, h 34 Ward
Fetter Edward, shoefitter, h 349 Warren
Fetting Fred, engraver, h 34 Bedford
Fettenger T S, adv writer, h 140½ Belv av
Fetzer Henry, fireman No 2 Chemical Co, h 397 Plane
Fetzer Matthias, mason, h 54 Belmont av
Feucht Jacob, brewer, h 9 Bowery
Feuertherm Rudolph, wagonmkr, 264, h 267 Central av
Feuertherm Wm, wheelwright, h 542 SOav
Feuerlegal Wm, lab, h 68 Madison
Feurriegel Henry L, huckster, h 68 Madison
Feuerstacker Karl, toolmkr, h 81 St Charles
Feuerstein Bernard, clk, h 76 Springfield av
Feuerstein Chas, laundry, 73 Springfield av
Feuerstein David, sal, 489 15th av
Feuerstein Kate, wid Martin, h 161 Walnut
Feurst Fred, brewer, h 18 Richmond
Feury Andrew, watchman, h Clifton av
Feary Eliza, h 153 Bowery
Fewsmith Emma C, wid Rev Joseph, h 2 Lombardy
Fewsmith Joseph, physician, 47 Central av, h 72 Washington. See p 23
Fewsmith Memorial Chh, 36 Hudson, Rev Geo H Bonsall, pastor, h 56 Roseville av
Fewsmith Joseph L, student, h 72 Washtn
Fexa John, buttonmkr, h 95 Garden
Fey Adolph, bakery, 117 Ferry
Fey Conrad, grocer, 111 William
Fey Geo, grocer, 573 Market
Fey Wm, baker, h 573 Market
Feytel Chas J, salesman, h 313 Belleville av
Fiacre C Eugene, carriage mfr, 130 S 12th, h 59 9th av. See adv index
Fibiger Herman, japanner, h 102 Lulie
Fibrone Terraloid Co The, fibrone electric supplies, 91 Oliver
Fichtenberg W, 62 Springfield av
Feick August, grinder, h 664 S 12th
Fidelia Fishing Club, Chas G Reichle, sec, 76 Bowery
**FIDELITY AND CASUALTY CO OF NEW YORK,** J H Scharff, resident mgr, 800 Broad
Fidelity Council, No 14, GSF, 605 Broad
Fidelity Lodge, No 1492, K and L of H, 787 Broad
Fidelity Mutual Life Association of Philadelphia, Fred J Hasbrouck, mgr, 22 Clinton
**FIDELITY TITLE AND DEPOSIT CO,** Bank of Deposit, U H McCarter, sec and trust officer, 781 Broad, Prud bdg, 763 Broad. See adv index
Fidelity and Deposit Co, of Maryland, Joseph M Byrne & Co, 800 Broad

REAL ESTATE AND INSURANCE. LOANS ON MORTGAGE. E. E. BOND & CO. 791 BROAD STREET
Real Estate, Coal and Insurance. MYRON W. MORSE SIGN WORK 139 Third Ave. Sign Work Real Estate a specialty.
R. Walsh & Co ICE CREAM & CANDY MAKERS
157 MARKET STREET 673 BROAD STREET

R. C. BOICE CO. Office, 10-14 LAFAYETTE ST. Coal Pockets, 562-566 Market St. TELEPHONE 593. COAL



FIE

Fiebeger Herman, lab, h 394 15th av
Fiedler Adolph, barber, 63½ Market, h 146 16th av
Fiedler A J, barber, 63½ Market, h 146 16th av
Fiedler Edward, hat store, 362 Market, 4 Ferry
Fiedler Emil, polisher, h 84 Holland
Fiedler Ernest, clk, h 171 Littleton
Fiedler Harry, woodturner, h 126 Prince
Fiedler John H, carpet weaver, h 84 Holland
Fiedler Wm C, Fiedler & Dilly, 76 Springfield av, h 171 Littleton av
Fiedler Wm H F Hon, sec Fiedler & Dilly, 76 Springfield av, h 171 Littleton av
Fiedler & Dilly, Wm H F Fiedler, Henry C Dilly and Wm C Fiedler, custom tailors, 76 Springfield av
Fieg Fred, translator, h 244 Hunterdon
Fieger Frank, tailor, h 55 Jacob
Field Alfred, buttonmkr, h 129 Warren
Field Chas H, salesman, h 112 Pa av
Field Emanuel (c), teamster, h 63 Brunswick
Field Franklin Jr, clk, h EO
Field Fred, eng, h 831 Parker
Field G C, sec Fiske Bros Refining Co, Lister av n Esther, h Morristown, NJ
Field Jas, h 87 S 6th
Field John, teamster, h 89½ 7th av
Field Josephine A, highschool, h 307 Belleville av
Field Lillias, h 307 Belleville av
Keeley Cure, 5 Central Ave., Newark.
Field Palmerston, saddlery hardware, h 68 Monmouth
Field Thos, tailor, h 39 Chestnut
Field Wm H, clk, h 41 Rector
Field Wm P, civil eng, Prud bdg, 763 Broad, h 976 Broad
Fielders Chas, bartender, h Mulberry
Fielders Robert A, salesman, h 30 13th av
Fielding Edward F, druggist, 925 Broad, h 252 Mulberry
Fielding Jas R, carp, h 187 1st
Fields Anna M, actress, h 19 Hunterdon
Fields Elmira Mrs, h 79 Sussex av
Fields Francis E, nickelplater, h 19 Hunterdon
Fields Jeannette, wid Stephen, h 26 Elm
Fields John F, actor, h 19 Hunterdon
Fields John J, actor, h 19 Hunterdon
Fields Margurita, h 19 Hunterdon
Fields Walter, h 30 Arlington
Fieles Letitia, wid Martin M, h 135 Walnut
Fieles Moreland M, blacksmith, h 135 Walnut
Fieley Wm silversmith, h 29 Elliott
Fierro Antonio, lab, h 20 Boyden
Fierro Frank, barber, h 348 Belleville av

FIL

Fierro Lorenzo, musician, h 35 Sheffield
Fiers Thos W, leatherwkr, h 78 Bank
Fifteenth av PS, W Spader Willis, prin, 15th av n S 15th
Fifteenth Ward German and English School, 15 Newark
Fifth av Presbyterian Chh, 5th av and Roseville av, Hugh B MacCauley, pastor
Fifth Baptist Church, Rev Hughes F Auriot, 108 Prospect
Fifth German Baptist Church, Mercer n High
THE PAVENE COAL CO., 208-210 Ferry St. See page 786.
Figueroa Christian driver, oil, h 580 Hunterdon
Figueroa Edward, jeweler, h 403 Washtn
Figueroa Ferdinand, sal, Park, 699 Bergen
Figueroa John W, Figueroa & Munn, 421 Washington, h 403 Washington
Figueroa Wm, lithographer, h 403 Washtn
Figueroa Wm, sal, 403 Washington, h 58 Marshall
Figueroa & Munn, John W Figueroa Jr and B D Munn, grocers, 425 Washington

Theo. F. Johnson & Co.
DEALERS IN
CHOICE TEAS
Established 1830 NEWARK, N. J.

Figula August, lab, h 15 Merchant
Figula Gustav, butcher, h 15 Merchant
Figula Wm, leatherwkr, h 15 Merchant
Figure Eli Antonio, lab, h 30 Garside
Fikes Geo, bat, h 142 Camden
Filan John, bat, h 163 Warren
Filan Patrick, gluewks, h 52 Bowery
Filbert Frank P, druggist, h 14 Court
File David, baggage master, h 431 Orange
File Rufus A, iceman, h 190 Mt Prospect av
Filer Sadie J, trained nurse, h 311½ High
Filippone Alfonso, lab, h 20 Boyden
Filippone Carmine, carp, 14 Factory
Filippone Carmine, shoemkr, h 52½ Ferry
Filippone Nicola, barber, h 28 Sussex av
Filippone Vincenzo, carp, 15 Lock
Filipps Chas, bricklayer, h 67 Bank
Filipps Nicola, barber, 423 Central av
Filler Gustave C, carp, h 418 S 6th
Filler Gustave W, sal, h 418 S 6th
Filles Letitia Mrs, h 135 Walnut
Filles Martin, blacksmith, h 135 Walnut
Filliger Emil, plumber, h 74 S 7th
Filliger Lewis, sawyer, h 421 New
Filliger Mary A, wid Ludwig, h 74 S 7th
Filliger Otto, electrician, h 74 S 7th
Fillweber John, driver, h 473 S 18th

NEWARK ELECTROTYPE FOUNDRY WILSON BUILDING 46-52 Lawrence St.
THE GREAT ATLANTIC AND PACIFIC TEA CO. Headquarters for Finest Grades of Teas, Coffees, Spices, Baking Powder, &c. 730 Broad St & 174 Springfield Ave. 197 Market St. cor. Washington St.
JAS. A. COE & CO. 106 & 108 MULBERRY ST. 68, 70, 72 CLINTON ST. IRON AND STEEL

**FIDELITY TITLE & DEPOSIT COMPANY** Receives Deposits and Pays two (2) per cent. Interest upon Daily Balances, Subject to Check at Sight.



FRANK WISJOHN, Real Estate, 757 BROAD ST.

Coal and Wood—PARK AVENUE COAL CO., 14th Street and Park Avenue, East Orange, N. J.

FIL

Filo Michael, Filo Pearl Button Co, 15 Franklin, h Springfield av
Filu Joseph, buttonmkr, h 146 James
Finan Jas A, bkkpr, h 87 Winthrop
Finan Michael, engineer, h 181 Oliver
Finan Oliver, lab, h 75 Van Bruen
Finan Peter, hat, h 18 Mt Prospect av
Finch Burton E, stockkpr, h 73 James
Finch Chas W, salesman, ad 146 Elm
Finch Henry, NY, h 168 N 7th
Finch Thos Jr, bricklayer, h 285 Ogden
Finckenauer Edwin, watchcasemkr, h 567 Orange
Finckenauer Geo, watchcasemkr, h 567 Orange
Finders John, celluloid, h 107 Wickliffe
Finders Karl, h 18 West
Finders Peter, carp, h 18 West
Finders Wm, sash, blindmkr, h 403 15th av
Findl Louis, harnessmkr h 26 Hamburg pl
Findley Agnes, wid Alex, h 210 Chestnut
Findley David, driver, h 100 Orange
Findley John, blacksmith, h 38 Monroe
Findley Joseph, lab, h 123 Boyden
Findley Thos, sash and blinds, h 49 Clifton av
Findley Wm C, NY, h 233 N 7th
Findon Wm H, painter, h 138 Parker
Fine Carrie H, Central av PS, h 26 Summit
Keeley Cure 15 Central Ave., Newark.
Fine Heyman, junk dealer, h 136 Prince
Fine Israel Rev, Bedford st Synagogue, 42 Jones
Fine Louis, clothier and gents' furnishings, 181 Ferry
Fine Philip, police, h 26 Summit
Fine Wm A, pipemkr, h 47 Murray
Finegan Catherine, wid Jas H, 10 Hunterdon
Finegan Catherine N, bkkpr, h 46 Tichenor
Finegan Frances A, wid Jas, h 46 Tichenor
Finegan Jas, motorman, h 570 Orange
Finegan John, shippingclk, h 46 Tichenor
Finegan John E, h 112 New
Finegan Joseph M, NY, h 21 Alling
Finegan Mark C, carp, h 21 Alling
Finegan Wm J, leatherwkr, h 10 Hunterdon
Finella Antonio, printer, h 54 Adams
Finella Carmine, stonecutter, h 54 Adams
Finella Donati, lab, h 11 Lock
Fingado Margaret, wid Rudolph, h 73 Walnut
Finger Adolph, Finger & Co, 109 Mulberry, h 21 Warren
Finger Bros, Joseph and Wm, butchers, Mulberry n Clinton
Finger Isaac, constable, h 26 Broome
Finger Joseph, Finger Bros, h 27 Nelson pl
Dentists' office hours, page 31

FIN

Finger Julius B, tax receiver, J B Finger & Co, 117 Mulberry, h 21 Warren
Finger Louis C, caterer, h 27 Nelson pl
Finger Louis M, J B Finger & Co, 117 Mulberry, 13 CM h 19 Warren
Finger Wm, Finger Bros h 27 Nelson pl
Finger J B & Co, Louis M and Julius B Finger, butchers, 117 Mulberry
Finger & Co, Adolph Finger, butchers, 109 Mulberry
Fingstein Ida, grocer, 69 Hoyt
Finiello Luigi, stonecutter, h 32 Garside
Finiello Raffaele, lab, h 32 Garside
Fink Adolph, butcher, h 127 Belmont av
Fink Andrew, sawyer, h 43 Jefferson
Fink August, porkpacker, h 127 Belmont av
Fink August Jr, butcher, 127 Belmont av
Fink Chas, carp, h 90 Plane
Fink Chas, peddler, h 124 Charlton
Fink Chas, sal, 604 Springfield av
Fink Chas E, butcher, h 61 Pacific
Fink Christian, butcher, 61 Pacific
Fink Edward, huckster, h 50 Badger av
Fink Eugene, sawyer, h 10 Dickerson
Fink Fannie, wid John, h 221 Charlton
Fink Frank, mach, h 120 Belmont av
Fink Henry, barber, 147 NJRRav
Fink Henry, driver, h 18 Brenner
Fink Henry H, electrical supplies, 147 NJ RRav
Fink Jas R (c), driver, h 19 Vesey
Fink Lewis Jr, Woodside House, 300 Washington av
Fink J Wm, livery, 296 Washington av, h 300 Washington av
Fink Max, rubber, h 124 Union
Fink Philip, butcher, 847 Summer av, h 61 Pacific
Fink Silas, elect, h 35 E Park
Fink Wm, polisher, h 221 Charlton
Finkbeiner Christian, sal, h 84 Richmond
Finke Carl, sculptor, h 83 Plane
Finke Eliza, wid John, 83 Plane
Finkel Jacob, carp, h 81 Montgomery
Finkel David, teacher, h 38 Charlton
Finkel Samuel, peddler, h 38 Charlton
Finkelstein Fisher, pawnbroker, 8 Belmont av, h 350 Bergen
Finkelstein Frank, tailor, h 197 Court
Finkelstein Harry, hat, h 138 Charlton
Finkelstein Herman, butcher, h 35 Jones
Finkelstein Jacob, lab, h 221 Livingston
Finkelstein Louis, coffee sal, 236 Court
Finklstein Abram, hat, h 69 Hoyt
Finks Jas, driver, h 19 Vesey
Finley Denis, clk, h 33 Arlington
Finley Edward, carp, h 33 Ogden
Finley Frank J, real estate, 780 Broad, h Irvington
Finley John, lab, h 71 Mott

USE THE THATCHER FURNACES AND RANGES
Foundries Newark. THATCHER FURNACE CO. 240 Water St., N. Y.

R. C. BOICE CO. Office, 10-14 LAFAYETTE ST. Coal Pockets, 562-566 Market St. TELEPHONE 593. COAL



BARNES & HAINES, Gen'l Managers No. 188 MARKET STREET, NEWARK, New Jersey
Would you light a cigar with a $1,000 bill? THE COVENANT MUTUAL LIFE gives $1,000 INSURANCE at the rate of 5c. DAILY.

FIN

Finley Nora Mrs, h 33 Arlington
Finley Patrick, lab, h 67 Mott
Finley Perry, Finley Rubber Varnish and Enamel Co, 203 Thomas, h 67 South
Finley Rubber Varnish and Enamel Co, 203-207 Thomas
Finley Wm, woodwkr, h 66 Summer av
Finn Barbara, wid Fred, h 271 Littleton av
Finn Benedict, cigarmfr, 364 Springfield av
Finn Chas, silverplater, h 333 Waverly av
Finn Francis, lettercarrier, h 117 Madison
Finn Fred, jeweler, h 178 SOav
Finn Fred, polisher, h 86 Darcy
Finn John, hat, h 117 Madison
Finn Kittie, teacher, h 117 Madison
Finn Louis, sal, 98 Barclay
Finn Patrick, tailor, h 56 Summit pl
Finn Richard, mach, h 271 Littleton av
Finn Richard A, chief clk Comptroller, h 61 Crawford
Finn Wm H, clk, 724 Broad, h Jersey City
Finnan Timothy, flagman, h 178 1st
Finne Timothy, gateman, h 178 1st
Finnegan Edward, lab, h 90 Bowery
Finnegan Ellen, h 31 Vesey
Finnegan Jas, carp, h 88 Garden
Finnegan John, bkkpr, h 241 S 10th
Finnegan John, carp, h 141 Lafayette
Finnegan John E, collector, h 112 New
Finnegan Mary, wid Jas, h 56 Summit pl
Finnegan Thos, carp, h 54 Jefferson
Keeley Cure, 15 Central Ave., Newark.
Finnegan T Mrs, h 1154 Broad
Finnerty Dominick, inspector, h 112 McWhorter
Finnerty Patrick, clk, 866 Broad, h Harrison
Finnerty Wm, clk, 866 Broad, h Harrison
Finnesy Richard, horseshoer, 18 Clifton av, h 284 Central av
Finney Geo, lab, h r 10 N 13th
Finney Grant, salesman, h 275 Mulberry
Finney Jas, driver, h 25 Lum
Finney Jas, stableman, h 8A James
Finney Samuel R, cashier, NY, h 282 Summer av
Finnigan Bernard, leatherwkr, h M&E av n Boyden
Finnigan John, lab, h 116 Madison
Finnigan Patrick, pressman, h 116 Madison
Finnigan Thos, hat, h 228 Lafayette
Finning Peter, straw hat, h 18 Mt Prospect av
Finocchiaro Joseph, lab, h 101 14th av
Finter Augusta, wid Herman, ad 9 Elizabeth av
Finter Bros, 178 Thomas
Finter Elizabeth, wid Frederick C, h 124 Prospect
Finter Emma, vice prin Oliver st PS, h 125 Prospect

FIR

Finter Fred H, britannia ware, 178 Thomas, h 224½ Astor. See adv index
Finter Robert, metalwks, h 241 E Kinney
Finter Wm F, Finter & Co, Market and Congress, h 344 13th av
Finter & Co, Wm F Finter, wagon mfrs, 448 Market
Finzel Geo, bagmkr, h 120 Belmont av
Fiore John, lab, h 38 Sheffield
Fiore Giovanni, lab, h 172 8th av
Fiore Michele, lab, h 3 Boyden
Fiore Victor, barber, 26 Belleville av
Fiorentine Ettore, bartender, h 19 Market
Fiorino Giuseppe, lab, h 19 Lock
Fiorito Angelo, lab, h 181 8th av
Fionto Felice, lab, h 181 8th av
Fire Alarm Telephone, Adam Bosch, supt, Halsey c Academy
Fire Association of Philadelphia, R P Conlon, agent, 782 Broad
THE RAVENE COAL CO., 208-210 Ferry St. See page 786.
Firemen's Fund Ins Co of San Francisco, Groel & Nugent, agents, 785 Broad
Firemen's Ins Co, Daniel H Dunham, pres, 784 Broad
Fireside B & L Assn, Joseph Faitoute, sec, 22 Clinton
Firestine John, painter, h 582 Harbor av
Firner Burnhard, patrolman, h 143 Spruce
Firner Chas A, carriage painter, h 41 Quitman
Firsching Maria, grocery, 329 W Kinney
First and Fifth regiments, NGSNJ, 85 Orange
First Baptist Mission SS, Washington av op Irving
First Baptist Peddie Memorial Chh, Rev Chas H Dodd, pastor, Broad c Fulton
First Congregational Chh, pastor, Rev Levi W Hainer, Clinton av c Wright
First Criminal Court, 11 William
First District Court, Thos N McCarter Jr, judge, 802 Broad
First District Republican Club, 11th ward, Geo Waters, prin, h 136 Hudson
First German Baptist Chh, Rev Fred Niebuhr pastor, 28 Mercer
First German Dutch Reformed Chh, Rev Chas Gitanner, pastor, 31 Blum
First German English Presbyterian School and Kindergarten, 38 College pl
First German Presbyterian Chh, Rev John U Guenther, pastor, 39 Morton
First German Presbyterian Chh, Parochial School, Gustav Fischer, pres, 38 College pl
First Italian Presbyterian Chh, 203 Plane, Rev Francisco Pesautro, pastor
First Methodist Protestant Chh, Rev L R Dyott, pastor, 18 Hill
Dentists' Office Hours, page 31

The FAIRLIE & WILSON COAL CO Office 499 Broad Street, Newark, N.J. Pockets, Pennsylvania R.R. Harrison Telephone 70

JAS. A. COE & CO. 106 & 108 MULBERRY ST. 68, 70, 72 CLINTON ST. IRON AND STEEL

MOCKRIDGE & SON
97 & 99 MARKET ST., NEWARK
Wood and Slate Mantels · ·
Wainscot and Floor Tiling



E. E. BOND & CO. 791 BROAD STREET
REAL ESTATE AND INSURANCE. LOANS ON MORTGAGE.



First Precinct Police, Capt Corbett, 11 William
First Presbyterian Chh, Rev David R Frazer, pastor, 820 Broad
First Presbyterian Tabernacle, Sandford c Lafayette, Rev Albert F Lyle, pastor, h 203 S 6th
First Regiment Band rooms, 175 Halsey
First Regiment NGS Band, 141 Market
First United Presbyterian Chh, h 124 Belleville av
First Ward Republican Club, Louis Thiele, sec, 123 Orange
First Samuel, drygoods, 210 Broome
Firth Chas H, mgr, 61 Mechanic, h 132 Bank
Firth Wm, laundry, h 16 Warwick
Fiscatte Jas, shoemkr h 61 Rutgers
Fisch Adolph, hat, 118 Bergen, 74 Springfield av, h 68 Nelson pl
Fisch Hat Co, 118 Bergen
Fisch Jacob, h 136 Prince
Fisch Jacob, hats, 74 Springfield av, h 68 Nelson pl
Fisch Joseph, hat mfg, 20 Arch, h 351 Washington
Fisch Joseph, Sherman Outfitting Co and hat mfr, 203 Market, h 351 Washington
Fisch Leon, glazier, h 44 Hayes
Fischbein Bernard, hat, h 43 Rutgers
Keeley Cure, 15 Central Ave., Newark.
Fischbein Ida, wid Moses, h 42 Hayes
Fischbein Jacob, h 71 Prince
Fischbein Jacob, hat, h 38 Boyd
Fischbein Julius, tailor 320 Springfield av
Fischbein Louisa, grocer, h 23 Boyd
Fischel Bros, Max and Edgar, grocers, 59 Belleville av
Fischel Edgar, Fischel Bros 59 Belleville av
Fischel Max, Fischel Bros, 59 Belleville av
Fischel Samuel, wines and liquors, 96 Pacific
Fischel Theodore, grocer, 282 Bank
Fischer ——, wid John H, h 85 Littleton av
Fischer Abby, wid Philip, h 140 Hamburg pl
Fischer Adolph, mach, h 23 N 6th
Fischer Adolph, grocer, 253 Ferry
Fischer Albert, moulder, h 64 Rutgers
Fischer Albert, h 288 Charlton
Fischer Albert E, ins, 784 Broad, h Stratford pl
Fischer Annie, wid Wm, Fischer & Schlegel, 215 Ferry
Fischer Armin, physician, h 539 High
Fischer August, fat, 72 Elm rd
Fischer Bros, Joseph, Peter, Frank, August, tallow, etc, 72 Elm rd
Fischer Bros, h 84 Elm rd
Fischer Caroline, wid Chas A, h 593 High
Fischer Catherine, wid Conrad, h 34 Littleton av
Fischer Chas, baker, h 232 Ferry
Fischer Chas, butcher, 58, h 66 Warren
Fischer Chas, diamond setter h 86 Miller
Fischer Chas, driver, h 153 S Oav
Fischer Chas, grocer, h 269 Charlton
Fischer Chas, lab, h 5½ Clover
**FISCHER CHRISTIAN A,** masquerade costumer, 138 Mulberry
Fischer Christina, wid John G, dressmkr, 306 Morris av
Fischer Conrad, butcher, 235 Belmont av
Fischer Daniel, polisher, h 34 Badger av
Fischer Edward, jeweler, h 491½ 12th av
Fischer Elizabeth, h 92 Ridgewood av
Fischer Emil driver, h 159 Adams
Fischer Ernest, grocer, h 609 Bergen
Fischer Frank, h 60 Hayes
Fischer Frank, h 26 17th av
Fischer Frank, bkkpr, h 44 Mercer
Fischer Frank, fat dealer, h 9 Houston
Fischer Fred, collector, h 174 Morris av
Fischer Fred, conductor, h 218 Belmont av
Fischer Fred, retired, h 284 Springfield av
Fischer Fred, tailor, h 284 Springfield av
Fischer Fred A, grocer, 134 Howard, h 774 S 14th
Fischer Fred H, brasswkr, h 26 Monmouth
Fischer Fredericka S, dressmkr, h 35 Magnolia
Fischer Friedrich, driver, h 11 Richmond
Fischer Geo, bartender, h 252 S Oav
Fischer Geo, PRR, h 87½ Napoleon
Fischer Geo, stonecutter, h 138 Charlton
Fischer Geo, tailor, h 75½ Jackson
Fischer Gotthold, refiner h 15 Myrtle av
Fischer Gustav, German teacher, 764 Broad, h 156 Court
Fischer Henry, baker, h 236 Belmont av
Fischer Henry, driver, h 55 Burnet
Fischer Henry, insurance, h 161 Bergen
Fischer Henry, Schafer & Fischer, 170, h 172 Littleton av
Fischer Herman, toolmkr, h 27 Winans av
Fischer Hugo, tanner, h 10 Goble
Fischer Isaac, h 177 Prince
Fischer Isaac, retired, h 35 Bedford
Fischer Jacob, blacksmith, h 87 Livingston
Fischer Jacob, clk, h 25 Stirling
Fischer Jacob, grocer h 62 Magazine
Fischer Jacob, salesman, h 25 Stirling
Fischer Jacob, shoemkr, h 331 15th av
Fischer Johanna Mrs, h 26 Rankin
Fischer John, Horn & Fischer, 758 Broad, 197 Fairmount av
Fischer John, hat, h 150 Camden
Fischer John, mason, h 54 Hamburg pl
Fischer John, mach, h 54 Hamburg pl
Fischer John, rags, h 69 Magnolia
Physicians' Office Hours, page 23

MYRON W. MORSE, 139 Third Avenue
SIGN RED WHITE BLUE COLORS
Real Estate, Coal and Insurance

FIDELITY TITLE & DEPOSIT CO. GUARANTEES TITLES AT FIXED RATES WITH NO EXTRA CHARGES

R. C. BOICE CO. Office, 10-14 LAFAYETTE ST. Coal Pockets, 562-566 Market St. TELEPHONE 593. COAL



The Great Atlantic and Pacific Tea Co. 790 BROAD ST. & 174 SPRINGFIELD AVE. 10 MARKET ST. cor. WASHINGTON ST. Use A. & P. Extracts
Make no mistake, if you want reliable goods, go only to the stores of . . .

HONEYWELL & PAINTER, UNDERTAKERS G. W. HONEYWELL, Late with E. B. Woodruff 884 BROAD ST. 'PHONE 759-A

FIS

Fischer John, teamster h r 184 Livingston
Fischer Joseph, baker, 56 17th av
Fischer Joseph, blacksmith, h 176 McWhorter
Fischer Joseph, carp, h 307 E Kinney
Fischer Joseph, fat dealer, h 84 Elm rd
Fischer Joseph, scissors factory, h 65 16th av
Fischer Joseph, sal, 137 Delancy
Fischer Joseph, shoemkr, h 34 Livingston
Fischer Joseph, refiner, h 16 Berlin
Fischer Julius, baker, h 392 15th av
Fischer Julius, waiter, h 9 Wall
Fischer Lawrence, licorice wks, h 86 N 1st
Fischer Lebrecht, painter, h 166 Bowery
Fischer Lewis, salesman, h 19 Somerset
Fischer Lidel, lab, h 14 Barbara
Fischer Louis, grocer, 193 Broome
Fischer Louisa, wid John H, bakery, 236 Belmont av
Fischer Martin A, lettercarrier, h 27 Beacon
Fischer Matthew, leather, h 15 Darcy
Fischer Mina, wid Joseph, h Wheeler Pt n
Fischer Minnie, wid Henry, h 68 Barclay
Fischer Morris, clothier, h 25 Stirling
Fischer Otto, bagmkr, h 67 Merchant
Fischer Otto, salesman, h 248 Belv av
Keeley Cure 15 Central Ave., Newark.
Fischer Otto Jr, lab, h 67 Merchant
Fischer Peter, fat dealer, h 84 Elm rd
Fischer Philip, corsetmkr, h 36 Clayton
Fischer Regina, wid Chas, h 323 15th av
Fischer Samuel, clk, h 25 Stirling
Fischer Simon, tailor, h 305 Norfolk
Fischer Thos, carpetweaver, h 78 Lillie
Fischer Thos, glass bender, h 112 Ferguson
Fischer Valentine, butcher, 58 Warren, h 232 Plane
Fischer Valentine, retired, h 58 Warren
Fischer Valentine, lab, h 64 Rutgers
Fischer Wilhelmina, wid John, h 28 Clayton
Fischer Wm, carp, h 76 Rutgers
Fischer Wm, fat 84 Elm rd
Fischer Wm, ironmoulder, h 43 Goble
Fischer Wm, moulder, 54 Hunterdon
Fischer Wm, peddler, h 34 Littleton av
Fischer Wm C, diamondsetter, 93 Green, h 86 Ridgewood av
Fischer Wm C, clothingmfr, h 138 Mulberry
Fischer Wm G, clk, h 62 Magazine
Fischer & Schlegel, Annie Fischer, fancy goods, 215 Ferry
Fischett, Thos, barber, h 47 Prince
Fischle Fred, trunkmkr, h 35 Magnolia
Fischle Peter J, barber, 151 Elm, h 178 Lafayette

FIS

Fischler Catherine, wid Henry, h 178 Lafayette
Fischman Adam, grocer, 17, h 34 Charlton
Fischman Geo, painter h 200 Broome
Fischman Israel, hat, h 113 Broome
Fischman Philip, leatherwkr, h 17 Rutgers
Fischman Pinkus, hat, h 113 Broome
Fischman Samuel, hat h 219 Prince
Fischmann Lesser, grocer, h 113 Broome
Fischmann Moritz, importer, tailor, 163 Halsey, h 263 Norfolk
Fischner Joseph, tailor, h 323 Bank
Fischoetter Geo, carp, h 26 17th av
Fish Clara J, wid Rev Henry C, h 8 E Park
Fish Elmira, wid Leo B, h 254 Broad
Fish Grace B, h 254 Broad
Fish Herman, peddler h 36 Charlton
Fish Jacob, hat, h 197 Springfield av
Fish Joseph, hatmfr, h 351 Washington
Fish L, hatter, h 76 Boyd
Fish Nathan B, 866, h 254 Broad
Fish Pincus, mfg tailor, 185 Mulberry, h 219 Court
Fish Pinkus, tailor, h 219 Court
Fish R A, wid Chas F, h 82 N 6th
Fish Warren, mfr, h 67 Roseville av
Fish Wm L, dentist, 67 Roseville av, See p 31
Fishele Catharina, wid Henry, h 35 Magnolia
Fisher Alex, furniture, 26 William
Fisher Andrew, barkpr, h 119 Bergen
Fisher Andrew H, supt Central Stamping Co, h 143 Johnson av
Fisher Anna, wid Andrew, h 241 W Kinney
Fisher Anna M, wid Jacob L, h 54 Waverly pl
Fisher Arthur B, student, h 181 Roseville av
THE RAVENE COAL CO 208-210 Ferry St. See page 786
Fisher Barney, trunkmkr, h 110 Ferguson
Fisher Catherine, wid Conrad, h 34 Littleton av
Fisher Chas, lab, h 5½ Clover
Fisher Chas E, com mer, h 52 S 11th
Fisher Edwin G, salesman, h 161 Garside
Fisher Ellen, wid J Chas, h Old Blmfld rd
Fisher Ferdinand, carp, h 10 Komorn
Fisher Florence, stenographer, h 161 Garside
Fisher Fred, draughtsman, h 16 Morton
Fisher Fred, driver, h 62 Frel av
Fisher Fred, lab, h 686 Ferry
Fisher Fred L, carp, h 236 Garside
Fisher Geo, clk, h 161 Garside
Fisher Geo, tanner, h 48 Barbara
Fisher Geo F, optician, h 74 NYav
Fisher Geo H, painter, h 12 Warwick
Fisher Geo J, iron moulder, h 63 NYav

JAS A. COE & CO. 106 & 108 MULBERRY ST 68, 70, 72 CLINTON ST. IRON AND STEEL

DAVID HARPER THE BLUE STONE DEALER
No. 122 NORTH ELEVENTH STREET GENERAL CONTRACTOR

NEWARK MANTEL & FURNITURE CO. W. J. BLISE Manager 251 & 252 MARKET STREET, NEWARK, N. J. Manufacturers Wood and Slate Mantels; Tiling and Brass Goods; Fine Cabinet Work to order



FIS

Fisher Geo J, sal, 99 Peshine av
Fisher Henry, toolmkr, h 114 N Canal
Fisher Hetty C, wid Wm B, h 963 Broad
Fisher Isaac E (c), lab, h 132 Academy
Fisher Jacob, bridgecarp, h 54 Waverly pl
Fisher Jacob, shoemkr, h 331 15th av
Fisher Jacob W, Jacob Peters & Co, 127 Frelinghuysen av
Fisher Jas, sawmkr, h 101 Summit
Fisher John, blacksmith, h 1 Madison pl
Fisher John, driver, h 190 Parkhurst
Fisher John, harness, h 108 Mechanic
Fisher John, hodcarrier, h 90 Bremen
Fisher John, ins agt, h 197 Fairmount av
Fisher John, trunkmkr, h 110 Ferguson
Fisher John G, carp, h 184 Chestnut
Fisher John H, plumber, h 298 Orange
Fisher John R Rev, h 238 Belleville av
Fisher Joseph, brassfinisher, h 33 Cherry
Fisher Joseph, carp, h 188 Jefferson
Fisher Joseph, shoemkr, h 192 Prince
Fisher Joseph A, watchcases, h 84 S 14th
Fisher Joseph E, jeweler, h 86 Cutler
Fisher Julius, steward, h 9 Wall
Fisher J Edmund, student, h 238 Belv av
Fisher Kate Mrs, h 26 William
Fisher Minnie, millinery, 241 Mulberry
Fisher Minnie A, wid David G, h 98 Johnson av
Fisher Mortimer W, painter, 18 Belv av, h 31 Clark
Keeney Cure, 15 Central Ave., Newark.
Fisher Otto, undertaker, h 16 Hamburg pl
Fisher Richard (c), lab, h 397 Ogden
Fisher Robert, overseer, h 99 Garside
Fisher Robert H (c), janitor, 752 Broad, h 16 Liberty
Fisher Robert L, PRR, h 329 Clinton av
Fisher Thos, glasswkr, h 112 Ferguson
Fisher Wilhelm, baker, h 192½ Spruce
Fisher Wm H, ins, 791 Broad, h 230½ S 6th
Fisher Wm H Jr, insurance, h 230½ S 6th
Fishinger Fred, sawyer, h 48 Centre
Fishinger Lorenz, boxmkr, h 48 Centre
Fishman Harry, junkdealer, h 135 Prince
Fishman Morris, hat, h 66 Prince
Fishman Sarah Mrs, h 38 Charlton
Fisk J M, lawyer NY, h 12 Chestnut
Fisk Wm I, real est agt, h 115 N 14th
Fisk W I, 147 Market
Fisk F N, real est, ins, 7th av op DL&W station, h 115 N 14th
Fiske Bros Refining Co, F B Fiske, pres, oils and greases, Lister av n Esther
Fiske F B, treas, Lister av n Esther, h Brooklyn, NY
Fiske T B pres, Lister av n Esther, h Brooklyn, NY
Fitch Clayton S, clk, h 122 N 5th
Fitch C M, wid Geo A, h 171 S Oav
Fitch Eliza Mrs, h 248 Walnut

FIT

Fitch Geo W, clk, h 254 Verona av
Fitch Jacob, celluloid, h 231 Ferry
Fitch Jas, boxcutter, h 188 Parker
Fitch Jas C, bkkpr, h 254 Verona av
Fitch John, harnessmkr, h 108 Mechanic
Fitch Porter, NY, h 122 N 5th
Fitch Thos A, foreman, h 182 Camden
Fitch Wm Y, 752 Broad, h Jersey City, NJ
Fithian Chas L, produce, h 41 Pacific
Fithian Emma I, Ann st PS, h 41 Pacific
Fithian F Wilbur, stenographer, h 15 Miller
Fithian John L, T H & J L, 45 W Kinney, h 15 Miller
Fithian Thos H, T A & J L, 45 W Kinney, h 15 Miller
Fithian T A & J L, meat, 45 W Kinney
Fithian Wm T stenographer, h 15 Miller
Fitterer Andreas, lab, h 25 Fairview av
Fitterer David, mason, h 259 Bruce
Fitting Kate, wid John, h 20 N 13th
Fitts John W, steamfitter, h 63 Congress
Fitze Wm, clk, h 129 S 8th
Fitzgerald Austin, lineman, h 144 Bowery
Fitz-Gerald A Ogden, pres, 367 Mulberry, h 57 Liberty
Fitz-Gerald Bridget, wid Michael, sal, 124, h 120 Ferry
Fitz-Gerald Chas H, clk, 367 Mulberry, h 57 Liberty
Fitz-Gerald Co, A Ogden Fitz-Gerald, pres, varnish, 367 Mulberry
Fitz-Gerald Daniel P Jr, electrician, h 45 Roseville av
Fitz-Gerald Daniel P, jeweler, h 45 Roseville av
Fitz-Gerald Geo W, mach, h 71 N 14th
Fitzgerald Jacob, mach, 276 Halsey, h 182 Brunswick
Fitzgeral Jas, sal, 10 Arch
Fitzgerald Jennie B, 18th av PS, h 182 Brunswick
Fitzgerald John, lab, h 17 Fulton
Fitzgerald John, mason, h 27 Franklin
Fitzgerald John, moulder, h 121 Polk
Fitz-Gerald John D, student, h 57 Liberty
Fitzgerald Joseph, mach, h 83 Poinier
Fitzgerald Julius C, lawyer, h 50 Napoleon
Fitzgerald Kate, wid Jas, h 15 Colden
Fitz-Gerald Kirk B, lawyer, h 182 Mulberry
Fitz-Gerald Lysander, jeweler, h 45 Roseville av
Fitzgerald M, sal, 124 Ferry
Fitzgerald Mamie, h 168 Bleecker
Fitzgerald Margaret, wid John, h 41 Providence
Fitzgerald Maurice, bkkpr, h 433 Sumr av
Fitzgerald Michael, leatherwkr, h 98 Bank
Fitz-Gerald Osee M, wid John D, h 182 Mulberry

Coal and Wood PARK AVENUE COAL CO., 14th Street and Park Avenue, East Orange, N. J.

FIDELITY TITLE & DEPOSIT CO. LOANS MONEY ON BOND AND MORTGAGE. TRUSTS OF EVERY CHARACTER ADMINISTERED.

R. C. BOICE CO. Office, 10-14 LAFAYETTE ST. Coal Pockets, 562-566 Market St. TELEPHONE 593. COAL



The FAIRLIE & WILSON COAL CO Office 492 Broad Street, Newark, N. J. Pockets, Pennsylvania R.R. Harrison Telephone 70

FIT

Fitzgerald Patrick, lab, h 328 Warren
Fitzgerald Patrick, lab, h 26 Wickliffe
Fitzgerald Patrick J, clk, h 46 Wallace
Fitzgerald Paul, h 178 N 7th
Fitzgerald Thos, carp, h 17 Ridge
Fitzgerald Thos E, horseshoer, 213 W Kinney
Fitzgerald Victor, moulder, h 281 Springfield av
Fitzgerald Wm, polisher, 440 15th av
Fitzgibbon Chas, milkman, h 320 N 7th
Fitzgibbon E H, wid P C, h 320 N 7th
Fitzgibbons Benj, salesman, h 492 Broad
Fitzgibbons Robert, fireman, h 320 N 7th
Fitz-Herbert Aaron, car starter, h 206 Parker
Fitzherbert Ernest, druggist, h 76 N 11th
Fitzherbert Jas, conductor, h 206 Parker
Fitzherbert Thos, NY, h 206 Parker
Fitzmartin John, lab, h 141 Norfolk
Fitzpatrick Alphonsus L, shipping clk, h 183 Bank
Fitzpatrick Ann, wid, 192 NYav
Fitzpatrick Annie, h 58 Crane
Fitzpatrick Bernard, lab, h 168 Van Bruen
Fitzpatrick Catherine, wid Thos, h 299 Springfield av
Fitzpatrick Chas, japanner, h 260 S 11th
Fitzpatrick Cornelius, hides, fat, 150 13th av h 49 Richmond
Fitzpatrick Cornelius, lab, h 314 Norfolk
Fitzpatrick Daniel, lab, h 23 Crane
Keeley Cure, 15 Central Ave Newark.
Fitzpatrick Daniel L, bkkpr, h 30 Arch
Fitzpatrick Edward, coachman, h 127 S 7th
Fitzpatrick Edward, currier, h 73 Newton
Fitzpatrick Edward, elec, h 41 Bergen
Fitzpatrick Edward J, conductor, h 78 Begen
Fitzpatrick Eliza, milliner, 283 Springfield av, h 49 Richmond
Fitzpatrick Elizabeth, Fitzpatrick & Brown, 238 Springfield av, h 49 Richmond
Fitzpatrick Geo, feed and grain, h 494 S 10th
Fitzpatrick Geo, tailor, h 30 Arch
Fitzpatrick Hugh, police, h 91 Lang
Fitzpatrick Jas, lab, h 88 High
Fitzpatrick Jas, shoemkr, h 96 W Kinney
Fitzpatrick Jane, wid Geo, h 9 Rutgers
Fitzpatrick Jeremiah, tanner, h 314 Norfolk
Fitzpatrick John, CTwks, h 81 Belv av
Fitzpatrick John, hat, h 81 Bergen
Fitzpatrick John, lab, h 60 Newark
Fitzpatrick John, lead burner, h 121 Albert av
Fitzpatrick Joseph, gasfitter, 48 Green, h 20 Nelson pl
Fitzpatrick Maria, wid Edward, h 105 Wallace

FIT

WALTER L. BEITELL EDMUND A. HALSEY
BEITELL & HALSEY
SURVEYORS
179 MARKET ST, NEWARK, N. J.
FIRST FLOOR TEL. NO. 954

Fitzpatrick Mary, wid Edward h, 28 Oxford
Fitzpatrick Mary, wid Wm, h 52 Wickliffe
Fitzpatrick Matthew, lab, h 144 Ferry
Fitzpatrick Michael, eng, h 17 E Mechanic
Fitzpatrick Patrick, carp, h 199 Central av
Fitzpatrick Patrick, leatherwkr, h 250 Lafayette
Fitzpatrick Patrick, mason, h 32 Bergen
Fitzpatrick Peter, flagger, h 28 Ridge
Fitzpatrick Peter, shoes, 113 Bowery
Fitzpatrick Peter, Union Straw Hat Bleechery, h 199 Central av, store 138 Halsey
Fitzpatrick Philip, japanner, h 187 Pacific
Pitzpatrick Sarah, wid Jas, h 81 Belv av
Fitzpatrick Thos, hat, 171 Academy
Fitzpatrick Thos, lab, h 110 Chapel
Fitzpatrick Thos, leatherwkr, h 35 Colden
Fitzpatrick Thos, novelties, h 35 Colden
Fitzpatrick Thos, tanner, h 183 Bank
Fitzpatrick Thos G, bkkpr, h 129 Union
Fitzpatrick Timothy, leatherwkr, h 12 Schalk
THE RAVENE COAL CO., 208-210 Ferry St. See page 786.
Fitzpatrick Wm, h 35 Colden
Fitzpatrick & Brown, E Fitzpatrick and S Brown, millinery, 238 Springfield av
Fitzsimmons Andrew, gateman, h 217 McWhorter
Fitzsimmons Ann, wid Andrew, h 43 Lock
Fitzsimmons Ann, wid Andrew, h 87 Central av
Fitzsimmons Bernard, leather, h 131 Magazine
Fitzsimmons Bernard, retired, h 225 Elm
Fitzsimmons Bridget, wid Michael, h 53 Morris av
Fitzsimmons Catharine, wid Patrick, h 413 S 18th
Fitzsimmons Chas, leather, h 53 Morris av
Fitzsimmons Conrad, stableman, h 65 Mulberry
Fitzsimmons Chas, steelwkr, h 16 Frederick
Fitzsimmons Edward, driver, h 39 Wilsey
Fitzsimmons Edward, gateman, h 16 Harper
Fitzsimmons Edward, glassblower, h 22 Monroe

If not over 37 years old, the COVENANT MUTUAL LIFE gives $5,000 INSURANCE at the rate of 25c. DAILY HARNES & HAINES, Gen'l Managers No. 188 MARKET STREET, NEWARK, New Jersey

JAS. A. COE & CO. 106 & 108 MULBERRY ST. 68, 70, 72 CLINTON ST. IRON AND STEEL

FIDELITY TITLE & DEPOSIT CO. LOANS MONEY ON BOND AND MORTGAGE. TRUSTS OF EVERY CHARACTER ADMINISTERED.



Fitzsimmons Edward, sal, 14 Lexington
Fitzsimmons Edward, lab, h 18 Foundry
Fitzsimmons Eugene, hat, h 111 Jefferson
Fitzsimmons Felix, smelter, h 149 Bowery
Fitzsimmons Felix, japanner, h 413 S 18th
Fitzsimmons Frank J, bkkpr, h 77 Wickl
Fitzsimmons Geo P, silverplater, h 179 Oliver
Fitzsimmons Hugh, h 138 Jackson
Fitzsimmons Hugh, steelwks, h 58 Christie
Fitzsimmons Jas, ex-alderman, h 39 Wilsey
Fitzsimmons Jas, bkkpr, h 14 Pine
Fitzsimmons Jas, tanner, h 179 Oliver
Fitzsimmons Jas, Lister's, h 26 Magazine
Fitzsimmons Jas J, bkkpr, h 14 Prince
Fitzsimmons Jennie, artist, h 22 Monroe
Fitzsimmons John, butcher, 57 Bowery
Fitzsimmons John, celluloid, h 105 Polk
Fitzsimmons John, conductor, h 413 S 18th
Fitzsimmons John, japanner, h 166 Warren
Fitzsimmons John, hat, h 61 Jefferson
Fitzsimmons John, produce, 67 Winans av
Fitzsimmons John, zincwks, h 145 Bowery
Fitzsimmons John, zincwks, h 28 Mott
Fitzsimmons John J, bkkpr, 2 RR pl
Fitzsimmons John J, mach, h 8 Oav
Fitzsimmons Joseph, trunkmkr, h 22 Monroe
Keele' ure, 15 Central Ave., Newark.
Fitzsimmons Joseph zincwks, h 149 Bowery
Fitzsimmons Joseph Jr, trunkmkr, h 22 Monroe
Fitzsimmons Maggie, dressmkr, h 146 Ferry
Fitzsimmons Margaret, wid Michael, h 135 Academy
Fitzsimmons Martin J, inspector, 7 William, h 327 Plane
Fitzsimmons Mary, wid Matthew, h 179 Oliver
Fitzsimmons Mary, wid Patrick, h 157 Norfolk
Fitzsimmons Mary J, wid Philip, h 50 Ferguson
Fitzsimmons Matthew, leather, h 53 Morris av
Fitzsimmons Matthew, produce, h 413 S 18th
Fitzsimmons Michael, lab, h 105 Polk
Fitzsimmons Michael, leather, h 53 Morris av
Fitzsimmons Michael J, leatherwkr, h 135 Academy
Fitzsimmons Owen, h 30 Mott
Fitzsimmons Patrick, carman, h 215 S 9th
Fitzsimmons Patrick, lab, h 37 Lentz av
Fitzsimmons Patrick, sal, 4 RR pl
Fitzsimmons Patrick, steelwks, h 96 Chapel
Law Department, page 11

Fitzsimmons Patrick J, steelwks, h 16 Frederick
Fitzsimmons Peter, clk, h 23 Maine
Fitzsimmons Peter, police, h 12 Lexington
Fitzsimmons Peter J, police, h 19 Fillmore
Fitzsimmons Philip, lab, 40 Fillmore
Fitzsimmons Phœbe, wid Patrick, h 31 Campbell
Fitzsimmons P Frank, bkkpr, h 225 Elm
Fitzsimmons Rose, wid Michael, h 63 Congress
Fitzsimmons Sarah, wid Jas, h 25 Bruce
Fitzsimmons Theo, leatherwkr, h 972 Bremen
Fitzsimmons Thos, jeweler, h 138 2d
Fitzsimmons Thos F, hat, h 43 Lock
Fitzstevens Bridget, wid Jas, h 199 Plane
Fiveson Aaron pressman, h 270 Hunterdon
Fix Frank, brewer, h 497 Ferry
Fix Leopold, brewer, h 51 Bowery
Fix Mary, wid Wm, h 311 Ferry
Flaacke Fred, lineman, h 17 Jacob
Flaacke Mary, wid John F, h 17 Jacob
Flachsner Max, hat, h 164 Charlton
Flack Alex, clk, h 301 Fairmount av
Flack Wm, lab, h 121 Warren
Flaex Louis, shoemkr, h 216 Broome
Flager Chas Mrs, h 35 Johnson
Flagg Alston, Post & Flagg, 774 Broad, h Morristown, NJ
Flaherty Jas, mach, h 113 Jackson
Flaherty Jas, produce, h 83 Adams
Flaherty Jas Jr, sawyer, h 81 Passaic
Flaherty Jas E, stonecutter, h 81 Passaic
Flaherty John, jeweler, h 50 Johnson
Flaherty John, produce, h 83 Adams
Flaherty John J, lettercarrier, h 154 Lafayette
Flaherty Mary wid Thos, h 37 Oxford
Flaherty Patrick, watchman, h 339 Elm
Flaherty Timothy, produce, h 83 Adams
Flaig Chas, Condensed Milk Co, h 279 Fairmount av
Flaig Daniel, lab, h 91 St Charles
Flaks Samuel, sal, h 139 Prince
Flammang Louis, NY, h 189 Garside
Flammang Matthias, NY, h 189 Garside
Flammang Victor H, NY, h 189 Garside
Flammann August Rev, pastor Emanuel German M E Chh, Mulberry and Walnut
Flamme Julius A, jeweler, h 25 Rose
Flamme Leopold, jeweler, h 12 Longworth
Flemmer Albert, electrician, h 27½ Merchant
Flammer Chas, carp h 33 16th av
Flammer Chas, grocery, h 253 E Kinney
Flammer E F, clk, h 712 Bergen
Flammer Fred, electrician, h 30 Komorn
Flammer John A Jr, carp, h 166 NYav
Flammer J Adam, cabinetmkr, h 166 NYav

E. E. BOND & CO. 791 BROAD STREET
REAL ESTATE AND INSURANCE. LOANS ON MORTGAGE.

Real Estate, Coal and Insurance. MYRON W. MORSE SIGN RED WHITE BLUE COLORS 139 Third Ave. 8th Ward Real Estate a Specialty.

R. Walsh & Co. ICE CREAM & CANDY MAKERS
157 MARKET STREET 673 BROAD STREET

R. C. BOICE CO. Office, 10-14 LAFAYETTE ST. Coal Pockets, 562-566 Market St. TELEPHONE 593. COAL



NEWARK ELECTROTYPE FOUNDRY WILSON BUILDING 46-52 Lawrence St.

THE GREAT ATLANTIC AND PACIFIC TEA CO. Headquarters for Finest Grades of Teas, Coffees, Spices, Baking Powder, &c. 730 Broad St. & 174 Springfield Ave. 107 Market St. cor. Washington St.

FLA

Flammer Oscar, electrician, h 229 E Kinney
Flammer Sophia, h 229 E Kinney
Flammia Giuseppe, shoemkr, h 205 Mkt
Flammia Rocco, shoemkr, 617 Spgfld av
Flammia Tomasso, shoemkr, 295 Morris av
Flanagan Ann wid Thos, h 186 Oliver
Flanagan Bernard, pressman, h 116 Ferguson
Flanagan C M, sal, 480 Broad
Flanagan Chas M, sal, 480 Broad
Flanagan Edward, driver, h 161 Chestnut
Flanagan Felix, celwks, h 123 Bowery
Flanagan Ferguson, mach, h 83 Wilsey
Flanagan Frank, leather, h 1 Marshall
Flanagan Geo, marble, h 243 Warren
Flanagan Geo A, lawstudent, 810 Broad, h 243 Warren
Flanagan Jas, eng, h 88 Chambers
Flanagan Jas, lab, h 182 Warren
Flanagan Jas, licoricewks, h 22 Bloomfield av
Flanagan John, leatherwkr, h 181 Norfolk
Flanagan John, paver, h 9 Bowery
Flanagan John Jr, paver, h 9 Bowery
Flanagan John J, lab, h 63 N 14th
Flanagan Joseph, hat, h 2 RRpl
Keep your eye on Ventura Ave., Newark
Flanagan Joseph, lab, h 95 Grafton av
Flanagan Joseph, pressman, h 116 Ferguson
Flanagan Louis G, S Flanagan & Son, 800 Broad, h 79 Hillside av
Flanagan Maria, wid Bernard, h 116 Ferguson
Flanagan Matthew, driver, h 141 Monroe
Flanagan Matthew, licoricewks, h 22 Bloomfield av
Flanagan Matthew Jr, clk, h 22 Bloomfield av
Flanagan Patrick, leather, h 16 School
Flanagan Richard Jr, lab, h 95 Grafton av
Flanagan Richard F, carp, h 95 Grafton av
Flanagan Stephen, S Flanagan & Son, 800 Broad, h 79 Hillside av
Flanagan S & Son, Stephen and Louis G Flanagan, insurance 800 Broad
Flanagan Theo toolmkr h 150 Madison
Flanagan Wm, licoricewks, h 481 N 6th
Flanigan Edward bookbinder, h 50 Lister av
Flanigan Jas, lab, h 182 Warren
Flanigan Mary, wid Barney h 169 8th av
Flanigan Thos H, h 12 Shipman
Flannagan L, stonesetter, h 355 Mulberry
Flannagan Margaret, wid John, confectioner, 503 Market
Flannagan Terry, lab h 50 Lester av
Flannagan Thos, hat, h 13 1st
Flannan John P, mach h 149 Fuery
Flannery Bernard, eng, h 135 5th av
Flannery John B, sal, h 135 5th av

FLE

Flannery Jas J, moulder, h 135 5th av
Flannery Thos J, lab, h 135 5th av
Flannigan Andrew, h 46 Adams
Flannigan Ann, wid Patrick, h 23 Dey
Flannigan Jas, CTwks, h 74½ Stone
Flannigan Jeremiah, foreman, h 9 Drift
Flannigan Joseph, leatherwkr, h 139 Hudson
Flannigan Margaret, wid Burns, h 167 8th av
Flannigan Margaret, wid John, confectioner, h 503 Market
Flannigan Martin, mason, h 29 Elliott
Flanigan Mary, wid Michael, h 18 Jefferson
Flannigan Matilda, wid Michael, h 77 McWhorter
Flannigan Michael lab, h 66 Bergen
Flannigan Michael, mason, h 102½ 14th av
Flannigan Thos, foreman h 64 Crane
Flannigan Thos, mach, h 74½ Stone
Flannigan Timothy lab, h 398 Ogden
Flarety Thos, bartender, h 56 Bleecker
Flaridy John, lab, h 23 Nassau
Flath Mary E Mrs, h 251 Prince
Flatley Patrick, lab, h 339 S 18th
Flatley Patrick, mason, h 27 Bergen
Flatty Martin, mason, h 67 Littleton av
Flaushaus Benj, clk, h 45 Mercer
Flaushaus Joseph R, retired, h 45 Mercer
Flaushaus Peter, jeweler, h 45 Mercer
Flavell Abram, 89 William
Flavell Elizabeth, wid John, h 474 High
Flavell John R, clk, ad 474 High
Flavell Thos B, salesman, h 474 High
THE RAVENS COAL CO., 208-210 Ferry St. See page 786.
Flavell Walter W, hat, h 474 High
Flax John, shoemkr, h 62 Richmond
Fleck Philip, h 208½ Broome
Fleck John, shoemkr, h 208½ Broome
Fleck W M, satchelmkr, 272 Mulberry
Flecker Robert, lab, h 16 Drift
Fleckenstein Conrad, retired, h 434 S 9th
Fleckenstein Geo, lab, h 75 College pl
Fleckenstein John, filer, h 434 S 9th
Fleckenstein Thos, moulder, h 422 Washtn
Fleet Samuel, painter h 14 Clay
Flegenheimer Adolph, Flegenheimer Bros, 100 Market, h NY
Flegenheimer Bros, Adolph and David, wines, etc, 100 Market
Flegenheimer David, Flegenheimer Bros' 100 Market, h Brooklyn
Fleger Mary Mrs, h 35 Johnson
Fleger Paul M, physician, h 172½ Belmont av
Fleicher Geo, blacksmith, h 103 Bowery
Fleig Chas, mason, h 74 Nesbitt
Fleig Joseph, watchman, h 158 Belmont av
Fleig Mary, wid Adolph, h 243 1st av
Fleig Veronica, wid Wm, h 74 Nesbitt

JAS. A. COE & CO. 106 & 108 MULBERRY ST. 68, 70, 72 CLINTON ST. IRON AND STEEL

FIDELITY TITLE & DEPOSIT CO. GUARANTEES TITLES AT FIXED RATES WITH NO EXTRA CHARGES.

FRANK WISJOHN, Real Estate, 757 BROAD ST.

Coal and Wood—PARK AVENUE COAL CO., 14th Street and Park Avenue, East Orange, N. J.



Fleigner Louis, tailor, h 140 SOav
Fleischer Harry, crayon pictures, 149 Springfield av, h 115 Montgomery
Fleischer Julia, wid Samuel, h 223 Plane
Fleischer Julia, wid Morris, h 391 Warren
Fleischfarb Samuel, peddler, h 79 Prince
Fleischman Ignatz, cigars, 435, h 45 Spring
Fleischman Joseph, cloakmkr, h 28 Jones
Fleischman Leopold, tanner, h 71 Prince
Fleischman Max, clk, h 83 Vesey
Fleischman Samuel, clk, h 83 Vesey
Fleischman Wilson J, salesman, h 70 Burnet
Fleischmann Leopold, salesman, h 19 Richmond
Fleischmann Philip, Fleischmann & Schuster, 618, h 376 Springfield av
Fleischmann & Co, Chas F Baiter, mgr, mfrs compressed yeast, 282 Washington
Fleischmann & Schuster, Philip Fleischmann and Joseph Schuster, flour, feed and coal, 618 Springfield av
Fleischner Joseph, jeweler, h 396 Washtn
Fleisher Clementine, wid Simon, confectionery, 81 William
Fleishmann Barbara, wid Peter, h 95 Houston
Fleissner Christian, leather, 91 Mechanic, h 323 NY av
Fleissner John, leather, h 78 Jackson
Fleming Agnes, wid Hans, h 91 Monroe
Fleming Andrew, driver, h 91 Monroe
Keeley Cure, 15 Central Ave., Newark.
Fleming Bernard, metalwkr, h 19 Condit
Fleming Bros, John, William H and Matthew H Fleming, carps, bdrs, 202 Ridge
Fleming David, h 59 Milford av
Fleming David, detective, h 70 Johnson av
Fleming Geo, hostler, h 22 Lincoln av
Fleming Hans, mach, h 91 Monroe
Fleming Henry, h 58 Nelson pl
Fleming Henry W, prop East End Laundry, h 58 Nelson pl
Fleming Jas, h 538 Market
Fleming Jas E, canal and bituminous coals, agt Lehigh and Wilkesbarre Coal Co, 48 Congress, h 28 James
Fleming Jas H, springmkr, h 1076 Broad
Fleming John, Fleming Bros, 202 Ridge, h 33 High
Fleming John, lab, h 118 Ogden
Fleming John, watchman, h 30 Ferdon
Fleming John, carp, h 9 Aqueduct pl
Fleming Joseph, carriage painter, h 141½ 8th av
Fleming Mary, wid Michael, h 14 Catharine
Fleming Matthew H, Fleming Bros, 202 Ridge, h 177 Parker
Fleming Patrick, japanner, h 535 Spgfld av



Fleming Robert, eng, h 101 7th av
Fleming Robert K, clk, h 317 Ferry
Fleming Robert R, clk, h 317 Ferry
Fleming Terrence, japanner, h 158 Lafayette
Fleming Thos, leather splitter, h 58 Nelson pl
Fleming Thos, leatherwkr, h 381 Plane
Fleming Wm E, newsdealer, ad 170 Parker
Fleming Wm H, Fleming Bros, 202 Ridge, h 33 High
Flemm Chas, grinder, h 404 S 7th
Flemm F L, 299 Littleton av
Flemming Aaron E, electrician, h 493 Ferry
Flemming Adolph, tanner, sal, 85 Lillie
Flemming Bernard, leather, h 21 Hoyt
Flemming Chas, clk, h 85 Lillie
Flemming John, moulder, h 16½ Jefferson
Flemming Mary, wid Jas, h 554 S 10th
Flemming Mary Mrs, h r 95 Ferry
Flemming Thos, mach, h 137 Sheffield
Flemming Thos P, barber, 308 Washington, h 429 15th av
Flemming Wm, boxmkr, h 502 18th av
Flesch Edward, bar fixtures, h 322 S 7th
Fletcher Addie, wid Robert, h 417 Halsey
Fletcher Agnes, wid Robert, h 217 Springfield av
Fletcher Albert (c), driver, h 12 Silk
Fletcher Alice M, v prin S 10th st PS, h 183 Fairmount av
Fletcher Arthur, engraver, h 194 N 6th
Fletcher Arthur, clk, h 183 Fairmount av
Fletcher Benj L, printer, h 5 Grove
Fletcher Chas, carriage painter, h 119 Pennington
Fletcher Cocktail Co, 421 Broad
Fletcher Frank, h 41 Centre
Fletcher Gabriel (c), lab, h 12 Silk
Fletcher Jas H, h 17 Park
Fletcher John T, watchcasemkr, h 52 S 12th
Fletcher Joseph, tailor, h 134½ Nesbitt
Fletcher J S Oatman, mfr, 42 Broad, h 219 Market
Fletcher Margaret, wid Fletcher W, h 30 Elizabeth
Fletcher Patrick, lab, h 110½ Duryee
Fletcher Richard, buttonmkr, h 39 Napoleon
Fletcher Susan, wid John, h 183 Fairmount av
Fleuchaus Benj J, lawyer, 189 Market, h 45 Mercer
Fleuchaus Franz, butcher, 262 SOav
Fleuchaus Henry, salesman, h 262 SOav
Fleuchaus Joseph Randolph, tanner, h 45 Mercer
Fleuchaus Peter A, stationery, 45 Mercer
Physicians' office hours, page 23

USE THE THATCHER FURNACES AND RANGES
Foundry: Newark THATCHER FURNACE CO. 240 Water St., N. Y

R. C. BOICE CO. Office, 10-14 LAFAYETTE ST. Coal Pockets, 562-566 Market St. TELEPHONE 593. COAL



The FALLE & WILSON COAL CO Office 499 Broad Street, Newark, N. J. Pockets, Pennsylvania R.R. Harrison Telephone 70

BARNES & HAINES, Gen'l Managers No. 188 MARKET STREET NEWARK, New Jersey

$1,000 INDEMNIFICATION at the rate of $1. DAILY. Would you light a cigar with a $1,000 bill? THE COVENANT MUTUAL LIFE, given

FLE

Flexner Michael, Flexner & Kendel, 65 Broome
Flexner & Kendel Michael Flexner and Louis Kendel, dry goods, 65 Broome
Flick Albert, bartender, h 42 Fair
Flickschu Chas M bkkpr, h 68 Nelson pl
Fligerski Roman, cabinetmkr, h 344 Camden
Flink Abraham, lab, h 71 Prince
Flint Richard, mach, h 113 Roseville av
Flinsback Catherine, tailoress, h 183 Barclay
Flinsback Catherine, wid Fred, h 183 Barclay
Flinsback Fred, jeweler, h 183 Barclay
Flinsback Harry, saddlery hardware, h 183 Barclay
Flinsback Jacob, boxmkr, h 183 Barclay
Flint Myron Eugene, bkkpr, h 131 5th av
Flint Walter, canvasser, h 125 5th av
Flinthin Chas, sal, 153 Ferry
Flintoft John A, h 116 Chester av
Flintoft John A Jr, NY, h 116 Chester av
Flisner John, leather, h 78 Jackson
Flitman Joseph, carp, h 199 Court
Flock Chas, leather, 129 Morton
Flock Fred, jeweler, h 33 Green
Flock Maria A, wid John, h 161 Norfolk
Flock Sylvester, operator, h 33 Green
Flocke Otto, bagmkr, h 19 St Francis
Flocke Robert, bagmkr, h 19 St Francis
Flocke Robert, pres, 9 Badger av, h 19 St Francis
Keeley Cure, 15 Central Ave., Newark.
Flocken Daniel, retired, h 340 Camden
Flocken Igen, mech, h 340 Camden
Flocken Leonard, lab, h 823 Summer av
Flockhart Henry, moulder, h 120 Prospect
Flockhart Jas, Maher & Flockhart, 60 Polk, h 29½ Rector
Flogaus A T, barber, 849 Broad
Flohn Fred L, 22 Clinton, h 187 13th
Flohn Henry, trunkmkr, h 75 Garside
Flohrschutz Max, prof music, h 212 Washington
Flohs Nicholas, mason, h 32 Barbara
Flomerfelt Leonard N, electrician, h 222 Chestnut
Flomerfelt Peter E, teamster, 54 Vesey
Flood Chas S, hat, 89 Lafayette
Flood Christopher, lab, h 177 Academy
Flood Edward, sal, h 221 Warren
Flood Edward F, Edward F Flood & Co, 24 Essex, h 90 Summer av
Flood Edward F & Co, Edward F Flood and Walter H Walsh, mfrs coffins, caskets, 24 Essex
Flood Ellen confectioner, h 563 Market
Flood Fred, carp, h 268 Aqueduct
Flood Fred W, hat, h 30 Baldwin
Flood Jas J, leatherwkr, h 101 Arlington

FLO

Flood Johanna, wid Edward, h 59 Monroe
Flood John, boilermkr, h 563 Market
Flood John, mach, h 196 Jefferson
Flood John, mach, h 205 Elm
Flood John, plater, h 29 Lock
Flood John, retired, h 90 Summer av
Flood John, special officer, CRR, h 11 S 7th
Flood Luke, mason, h 66 Belleville av
Flood Luke Jr, mason, h 190 Norfolk
Flood Luke J, ins agt, h 190 Norfolk
Flood Luke J, mach, 136 Bloomfield av
Flood Maggie, wid John, h 83½ Johnson
Flood Martha, wid Patrick, h 80 Newark
Flood Mary, wid Wm, h 268 Clinton av
Flood Owen, tanner h 78 Lexington
Flood Patrick, sal, 215 Norfolk
Flood Peter F, 112 Chestnut, h EO
THE RAVENE COAL CO., 208-210 Ferry St. See page 786.
Flood Theresa, wid Wm, corsets, h 35 Warwick
Flood Thos, Northend Hotel, 260 Washington av
Flood Thos, sal, 70 Mulberry
Flood Wm, oil, h 311 Academy
Flood Wm, leather, h 80 Newark
Flood Wm E, tobacco, h 226 Central av
Flood Wm J, stonecutter, h 66 Belv av
Flood & Conklin Co, Peter F Flood, pres, varnishmkrs, 132 Chestnut
Floreich Karl, carp, h 114 Camden
Floren Victor, shoemkr, h 100 Jefferson
Florence Ella, teacher, h 8 Gouveneur
Florence Jas H, brassfinisher, h 45 Madison
Florence John, eng, h 187 N 6th
Florence Peter H, grainbroker, h 236 Plain
Florence Wm, eng, h 16 Camp
Florenstein Chas (c), waiter, h 397½ Ogden
Florentin Lodge No 109, K & L of G S, 1 Springfield av
Floriment Peter, watchcasemkr, h 164 5th
Florstedt A Mrs, notions, 54 SOav
Florstedt Hugo, N Florstedt & Co, 24 Boudinot, h 54 SOav
Florstedt H & Co, mfrs jewelry, 24 Boudinot
Florstedt Wm, jeweler, bds 54 SOav
Floster Frank, hat, h 66 Rutgers
Flottmann Geo, mach, h 214 Charlton
Flourny J T, mgr, 800 Broad, h 52 Parker
Flower Chas E, salesman, h 79 Clinton av
Flower Albert L, NY, h 79 Clinton av
Flower City Kid Works, A G Scherer, mgr, 111 Berlin
Flower Samuel A, mgr, 3 Commercial pl, h 79 Clinton av
Flowers Willis P, Smith & Flowers, 251 Plane, h 233A Garside
Floyd Chas R, clk, h 280 Charlton
Floyd Geo W, agt, h 280 Charlton

JAS. A. COE & CO. 106 & 108 MULBERRY ST. 68, 70, 72 CLINTON ST. IRON AND STEEL

**MOCKRIDGE & SON** Wood and Slate Mantels · ·
97 & 99 MARKET ST, NEWARK Wainscot and Floor Tiling



E. E. BOND & CO. 791 BROAD STREET
REAL ESTATE AND INSURANCE. LOANS ON MORTGAGE.

FLU

Flumerfelt Peter W. clk, h 15 Webster
Flusser Benj ins. h 334 15th av
Flusser Benj, sal, 107 Broome
Flusser Max, furniture, 53 Rankin, h 539 High
Flynn Annie, dressmkr, h 74 4th av
Flynn Arthur, lab, h 25 Mott
Flynn Bernard, grocer, 58 Mulberry
Flynn Bridget wid Peter, h 74 4th av
Flynn Catharine, h 62 Crane
Flynn Cornelius, watchman, h 106 Van Buren
Flynn Daniel, leathersplitter, h 688 Mkt
Flynn Edward, lab, h 73 Sheffield
Flynn Edward, motorman, h 39 Oxford
Flynn Francis, gardener, h 48 Fillmore
Flynn Geo, driver, h 76 Warren
Flynn Geo V, elect, h 23 Centre
Flynn Harry, lab, h 126 Walnut
Flynn Jas cabinetmkr, h 49 Bridge
Flynn Jas, contractor, h 323 New
Flynn Jas, carp, h 39 Oxford
Flynn Jeremiah, hatter, h 37 Spgfld av
Flynn John, buttonmkr, h 147 Elm
Flynn John, eng, h 65 Lang
Flynn John, grocer, 243 Bank
Flynn John, lab, h 417 Central
Flynn John, stableman, h 9 Vine
Flynn John, varnish, h 89 Pennington
Flynn John Jr, sawyer, h 243 Bank
Flynn John B, retired, h 74 4th av
Keeley Cure, 15 Central Ave., Newark.
Flynn John R, clk, h 106 Pacific
Flynn Joseph, tanner, h 319 Bank
Flynn Joseph J, trunkmkr, h 184 Camden
Flynn Lawrence, leathersplitter, h 688 Market
Flynn Lawrence Jr, hat, h 203 Pacific
Flynn Margaret, wid Michael, h 147 Elm
Flynn Margaret, wid Thos, 246 Elm
Flynn Margaret A Mrs, grocer, 168 Adams, h 246 Elm
Flynn Mary, h 62 Crane
Flynn Mary, wid Lawrence, h 203 Pacific
Flynn Mary E, tel op, h 95½ Prospect
Flynn Matthew, lab, h 57 Brill
Flynn Maurice, contractor, h 41 Monroe
Flynn Michael, CRR, h 126 Walnut
Flynn Michael, gardener, h 8 Bowery
Flynn Michael P, com trav, h 23 Centre
Flynn Patrick, contractor, 323 New
Flynn Patrick, hat, h 127 Jackson
Flynn Patrick, lab, h 25 Bergen
Flynn Patrick, tanner, h 75 Van Buren
Flynn Paul V, editor, mgr NJ Trade Review, h 45 Park
Flynn Peter, engineer, h 105 Littleton av
Flynn Peter V, police, h 83 Parker
Flynn Pierce D, lead burner, h 279 Chestnut
Dentists' Office Hours, page 31

FOL

Flynn Richard, japanner, h 164½ Van Buren
Flynn Richard, plumber h 147 Elm
Flynn Thos, grocer, h 320 Sussex av
Flynn Thos J ins 782 Broad, h 29 Rector
Flynn Wm eng, h 688 Market
Flynn Wm H, mason, h 98 Komorn
Foegtle Mary, wid Andrew, h 95 Niagara
Foehl Henry, baker, h 31 Nesbitt
Foehl Louis, baker, 274 Orange
Foehner Agnes, wid Albert, h 205 Howard
Foehner Albert, framemkr, h 205 Howard
Foehner Louis, butcher, h 205 Howard
Foelix Ferdinand, mach, h 189 13th av
Foelix Franz, toolmkr, h 80 N 13th
Foell Fred, shoemkr, h 632½ S 14th
Foell Gottlieb, turner, h 200 Charlton
Foelman Theo, eng, h 220 Lake
Foer Lewis, tailor, 405 Washington
Foer Nathan, tailor, 326 Mulberry
Foer Wm, motorman, h 529 Ferry
Foerst Joseph, collarmkr, h 86 Jackson
Foerst Tony, shoemkr, h 32 W Kinney
Foerster Henry, tools, Hbgwks, h 283 Broome
Foetzke Ernest, lab, h 10 Rutger
Fogarty Jas, NY, h 78 Wickliffe
Fogarty Jas, watchcases, h 83 Hunterdon
Fogarty Michael, ELwks, h 83 Hunterdon
Fogarty Michael, lab, h 83 Hunterdon
Fogarty Patrick, leather, h 484 Market
Fogarty Thos B, eng, NY, h 49 9th av
Fogel Fred, jeweler, h 273 Aqueduct
Fogel Fred E, stationer, 66 William
Fogel Louise, wid Adolph, h 85 Kossuth
Fogelstern Bernard, confectioner, 99 Broome
Fogerty Jas, painter, h 125 Lafayette
Fogerty Thos, conductor, h 231 Mt Pleasant av
Foget Anna, wid Eugene, h 304 Plane
Fogg Joseph H, eng Nassau wks, h 179 Orange
Fohs Geo, driver, h 126 Montgomery
Fohs Magdalena, wid Louis, h 126 Montgomery
Foin Joseph, foreman, 100 Orange
Foley Alex G, carp, h 6 N 9th
Foley Chas, driver, h 368 Central av
Foley Daniel, lab, h 275 Lake
Foley Dennis E, hat, h 238 Walnut
Foley Frank, bartender, h 14 E Mechanic
Foley Edward, moulder, h 101 Congress
Foley Ellen, wid Martin, h 37 Crane
Foley Henry, bkkpr, h 261 Mt Pleasant av
Foley Jas, clk, h 358 Central av
Foley Jas, lab, h 368 Central av
Foley John, lab, h 36½ Vesey
Foley John, lab, h 101 Congress
Foley John, carp, h 358 Central av
Foley John, teamster, h 360 Central av
Physicians' Office Hours, page 23

MYRON W. MORSE, 139 Third Avenue SIGN RED WHITE BLUE COLORS Real Estate, Coal and Insurance

**FIDELITY TITLE & DEPOSIT COMPANY** Receives Deposits and Pays two (2) per cent. Interest upon Daily Balances, Subject to Check at Sight.

R. C. BOICE CO. Office, 10-14 LAFAYETTE ST. Coal Pockets, 502-506 Market St. TELEPHONE 593. COAL



HONEYWELL & PAINTER, UNDERTAKERS G. W. HONEYWELL, Late with E. B. Woodruff 884 BROAD ST. 'PHONE 759-A

The Great Atlantic and Pacific Tea Co. 230 BROAD ST. & 14 SPRINGFIELD AVE. 10, MARKET ST. 1001 WASHINGTON ST. Use A. & P. Extracts
Make no mistake, if you want reliable Goods, go only to the stores of

FOL

Foley Margaret, Newark Public Library, h 718 High
Foley Mary, cashier, h 125 S 9th
Foley Mary, wid Thos, h 11 Plane
Foley Mary, wid Wm, h 358 Central av
Foley Mary A, wid John, sal, 14 E McPlane
Foley Michael, lab, h 251 Bank
Foley Michael B, engineer, h 58 Elliott
Foley Patrick, blacksmith, h 109 Jackson
Foley Patrick, bottledealer, 368 Central av
Foley Patrick, PRR, h 116 South
Foley Patrick, messenger h 101 Congress
Foley Thos, collector, h 109 Jackson
Foley Thos, retired, h 125 S 9th
Foley Wm, h 43 Hoyt
Foley Wm J, lettercarrier, h 370 Warren
Folmar Ernest, carp, h 36 Livingston
Follard Philip, mason and builder, h 37 Passaic av
Follett Chas H, NY, h 5 N 11th
Follett Rachael R, wid Norris, 153 N 9th
Follett Wilbur J, h 13 Lincoln Park
Folley Brinkerhoff D, carp, h 22 S 14th
Folley Henrietta, h 22 S 14th
Follis Chas, diamondsetter, h 79 Hillside av
Follwell Edgar, sal, 59 Runyon
Folmar Albert E, compositor, h 361 Washington
Folmar Edward R, h 135 Pa av
Folsonn John T, salesman, 807 Broad, h 73 South
Keeley Cure, 15 Central Ave., Newark.
Foltzer Eugene, CTwks, h 218 8th av
Fonda Frank, lumber, h 112½ Summer av
Fonda Hiram J, h 41 Roseville av
Fontalippe John, engraver, h 522 Sumr av
Fontalippe Margaret, wid Theo, h 522 Summer av
Fontalippe Peter, CTwks, h 522 Sumr av
Fontz Chas, jeweler, h 61 Liberty
Fooks Lemuel D (c), coachman, h 170 Academy
Foos Eirld, buffer, h 401 15th av
Foote Josephine, wid Henry, h 118 Dickerson
Foote J M, pres Strieby & Foote Co, treas B Mfg Co, 295 Ogden, h 2 Lombardy
Foote Margarette, wid T J, h 233 Mulberry
Foran Francis, stonecutter, h 77 Sussex av
Foran John, teamster, h 77 Sussex av
Foran Patrick, eng, h 97 Bergen
Foran Richard, lab, h 108 Tichenor
Forberg Fred, lab, h 163 7th av
Forbes A, wid Orestes, h 9 Gouverneur
Forbes Catherine, wid Fred, h 62 State
Forbes David, MacAndrews & Forbes, Newark Licorice Wks, Morris canal n Bloomfield av, h NY
Forbes Duncan Rev, h 76 Plane
Forbes Edward, mach, h 687 Broad

FOR

Forbes Edward, plumber, h 30 Crittenden
Forbes Elvin E, mach, h 202 Parker
Forbes Fred, butcher, h 62 State
Forbes Horatio, mach, h 17 Highland av
Forbes John, printer, h 213 Clifton av
Forbes John Jr, printer, h 213 Clifton av
Forbes John, potmkr, h 30 Crittenden
Forbes Mary, wid Roger, h 119 Academy
Forbes Theo, mach, h r 100 Summer av
Forbes Wm L, jail kpr, h 30 Crittenden
Force Andrew, silverplater, h 182 Newark
Force Cyrus A, ins, 786 Broad, h 51 W Kinney
Force Elmer, wheelwright, h 140 High
Force Frances C, Camden st PS, h 16 Thomas
Force Geo, silverplater, h 146 Pacific
Force Herold D, NY, h 255 Roseville av
Force Howard, druggist, h 288 Plane
Force John, plumber, h 69 Bruce
Force John C, janitor, h 424 Washington
Force Julius C, veterinary surgeon, 2 Vroom's al, h 16 Thomas
Force Manning Mrs, h 17 W Park
Force Manning, retired, h 181 Roseville av
Force Margaret, wid Frank, h 146 Pacific
Force Matilda, wid Henry, h 87 Sherman av
Force Samuel S, police, h 112 Vanderpool
Forcella Angelo, blacksmith, h 175 Central av
Forcella Giuseppe, lab, h 133 7th av
Forcella Nicola, barber, h 293 Bank
Forcella Pasquale, lab, h 15 Hoyt
Forchee Robert, carp, h 41 Crawford
Ford Austin, shoemkr, h r 13 1st
Ford Bernard J, ins, 800 Broad, h 48½ Burnet
THE RAVENE COAL CO., 208-210 Ferry St. See page 786.
Ford Chas, carbldr, h 162 Green
Ford David, mach, h 31 Newton
Ford David, shoemkr, h 31 Newton
Ford Eliza, janitress, Prud bdg, 763 Broad
Ford Emanuel E, clk, h 73 SOav
Ford E, bartender, h 37 James
Ford E A, trav passenger agt PRR, 789 Brd
Ford Frank, motorman, h 422 S 18th
Ford Frank P, cashier, h 352 Summer av
Ford Fred R, sal, 154, h 136 Bloomfield av
Ford Geo, harnessmkr, h 157 Astor
Ford Geo P, driver, h 422 S 18th
Ford Harriet, h 280 Walnut
Ford Harry H, eng, h 206 Sylvan av
Ford Harry K, surveyor, h 31 Newton
Ford Harry S, NY, h 156 N 7th
Ford Henry, tanner, h 123 Warren
Ford Jas, mason, h 398 Ogden
Ford John, buttonmkr, h 181 James
Ford John, driver, h 9 Front
Ford John, hat, h 310 Plane
Ford John, lab, h 542 Market

JAS. A. COE & CO. 106 & 108 MULBERRY ST. 68, 70, 72 CLINTON ST. IRON AND STEEL

DAVID HARPER THE BLUE STONE DEALER
No. 122 NORTH ELEVENTH STREET GENERAL CONTRACTOR



EUGENE A. McMURRAY SURVEYOR ENGINEER AND DRAFTSMAN 785 BROAD

Coal and Wood—PARK AVENUE COAL CO., 14th Street and Park Avenue, East Orange, N. J.

FOR

HOTZ'S SHOES ARE BEST.
HOTZ SHOE CO.
236 MARKET ST.
COR. MULBERRY. TELEPHONE 2057.

Ford John B, bkkpr, h 46 Burnet
Ford John R, clothing cutter, h 310 Plane
Ford Margaret, h 280 Walnut
Ford Mary, wid Thos, h 147 Boyden
Ford Mary R, h 25 Lombardy
Ford Mary M, wid Fred h 809 Ridge
Ford Michael, buttonmkr, h 181 James
Ford Patrick, lab, h 33 Chapel
Ford Thos, buttonmkr, h 181 James
Ford Thos, hat, h 123 Warren
Ford Thos, lab, h 10 Adams
Ford Walter, buttonmkr, h 134 Parker
Ford Wm, motorman, h 422 S 18th
Ford Wm, Jersey City, h 102 Lincoln av
Ford Wm A, shoemkr, h 61 Jefferson
Ford Wm H, horseshoer, 378 Central av, h 168 5th
Ford Wm H, Springfield and Millburn Express, 208 Market. See adv index
Ford Wm L, driver, h 310 Halsey
Ford Wm W, h 25 Lombardy
Fordek Henry, carp, h 95 Barbara
Forden Geo, teamster, h 253 Blmfld av
Forden Thos W, teamster, h 26 Nassau
Fordham Jas V, photog, h 128 Sherman av
Fordham Wm E, h 128 Sherman av
Ford's Springfield & Millburn Express, 208 Market
Fordyce Alex R, 132 Broadway, NY, h 312 Belv av
Keeley Cure, 15 Central Ave., Newark.
Foren John, teamster, h 134 James
Fores Frank, watchcasemkr, h 480 Warren
Forest A, carp, h 424 Broad
FOREST HILL ASSOCIATION, P E Heller, sec, real est, 879 Mt Prospect av. See adv index
Forest Hill Presbyterian Chh, Rev Henry E Vanderbeck, Highland c Fredonia av
Forest Hill station NY&GLRR, ft Highland av

FOR

Forest Isaac, peddler, h 18 Boyd
Forest Robert, lab, h 93 Lafayette
Forest Robert Jr, lab, h 93 Lafayette
Forgast Fannie, wid Philip, h 216 Prince
Forgie Wm, salesman, h 134 Monmouth
[illegible]pe, lab, h 69 Monroe
Forgosch Abe, poultry, h 98 Prince
Forker John W, undertaker, 508 Orange
Forlenza Isidore, barber, 163 Ferry, h 251 Elm
Forlenza John, lab, h 15 Comes
Forlenza Peter, barber, 163 Ferry
Forman Amanda F, wid Samuel, h 60 Parkhurst
Forman Benj Mc, lab, h 18 Maiden la
Forman Daniel H, hat, 727 Broad, h 29 Carteret
Forman Francis Mrs, boarding, 27 Hamilton
Forman Geo, prin Monmouth st PS, h 202 S 6th
Forman Jacob, c, waiter, h 1 Rowens
Forman T, hat, h 79 Prince
Forman Wm G, c, lab, h 142 Charlton
Formeister Herman, cook, h 37 Spring
Fornari Alessandro, mason, h 118 Bank
Forner David, leather, h 179 Bleecker
Forneges Peter E, carp, h 533 SOav
Forrester John J, brushmkr, h 17 Brientnal pl
Forrester Mary, wid John, h 5 Oxford
Forseman Benj F, horse dealer, h 577 Broad
Forshay Jacob E, express, h 12 Crittenden
Forshea Jacob M, bldr, 85 Warren
Forshea Julia, wid Wm, h 114 New
Forshea Wm, clk, h 114 New
Forshee Robert, carp, h 51 Crawford
Forst John, butcher, 87 Lillie
Forstall Alfred E, supt gas wks, h 63 Orchard
Forster Anna, wid Floyd, h 110 S 11th
Forster G, h 621 S 18th
Forster Harry, bricklayer, h 99 Mechanic
Forster John, baker, h 168 Spruce
Forster Michael, zincwkr, h 67 Westcott
Forster Millie, teacher HS, h E Orange
Forstner Otto, eng, h 365 8th
Forsyth Geo J, canvasser, h 187 Pacific
Forsyth Hugh, polisher, h 10 Bowery
Forsyth Jas N, razormkr, h 163 3d
Forsyth Luke, fireman, h 10 Bowery
Forsyth Robert H, carp, h 198 New
Forsyth Wm, h 17 Monroe
Forsyth Thos H, razormkr, h 163 3d
Forsythe Thos, sawyer, h 17 Monroe
Forsythe Wm H, finisher, h 132½ Madison
Forsythe Wm, stonecutter, h 17 Monroe
Fort Chas H, driver, h 76 Waverly pl
Fort Fred W, prin Hamburg pl PS, h 33 S 10th
Fort Isaac, spokemkr, h 85 Newton

FIDELITY TITLE & DEPOSIT CO.
RENTS SAFES AND STORES VALUABLES IN WELL-GUARDED, BURGLAR AND FIRE-PROOF VAULTS.

R. C. BOICE CO. Office, 10-14 LAFAYETTE ST. Coal Pockets, 562-566 Market St. TELEPHONE 593. COAL



BARNES & HAINES, Gen'l Managers No. 185 MARKET STREET, NEWARK, New Jersey
$5,000 INSURANCE at the rate of 25c. DAILY
If not over 37 years old, the COVENANT MUTUAL LIFE will give
The FAIRLIE & WILSON COAL CO Office 493 Broad Street, Newark, N.J. Pockets, Pennsylvania R.R. Harrison Telephone 70

FOR

Fort J Franklin, ex-judge, lawyer, 800 Broad, h 51 Arlington av, EO
Fort Margaret W, wid Jacob P, h 112½ Poinier
Forte Armibale, lab, h 29 River
Forte Benedetto, lab, h 1295 Broad
Forte Costantino, grocer, 518 Market
Forte Germano, lab, h 58 River
Forte Marino, lab, h 67 River
Forte Nicola, stonecutter, h 518 Market
Forte Vincenzo, lab, h 58 River
Fosset Jas, coachman, h 297 Halsey
Fossi Giorgio, lab, h 63 River
Foster Abbie R, wid Aaron, h 112 Bank
Foster Abram, buttonmkr, h 37 Nassau
Foster Abraham, coachman, h 13 S 7th
Foster Ada, stenographer, h 117 Oliver
Foster Albert Rev, Roseville Baptist chh, h 18 Gould av
Foster Amos W, carman, h 435 S 18th
Foster Annie E, wid Floyd, h 110 S 11th
Foster Annie H, wid Martin, h 14 Poinier
Foster A E, 21 Prospect
Foster Benj, proofreader, 339 Clinton av
Foster Benj T, Foster & Davis, 115 Sherman av, h 14 Poinier
Foster Bridget, wid Jas H, h 105 Sumr av
Foster Catharine, wid Benj, h 15 Murray
Foster Catharine, wid Jas, h 349 S 9th
Keeley Cure, 15 Central Ave., Newark.
Foster Chas, clk, h 40 Kearny
Foster Chas E, clk, h 229 5th
Foster E Lovel, pres, h 191 Roseville av
Foster Engineering Co, J M Foster, mgr, 21 Prospect
Foster Esther, wid Albert, h 400 Plane
Foster Ferdinand, tanner, h 93 Komorn
Foster Frank H, clk, h 112 Bank
Foster Fred A, hat, 153 Market, h 42 Webster
Foster Fred J, salesman, h 51 Walnut
Foster Fred W A, clk, h 277 Fairmount av
Foster Freda Mrs, h 295 W Kinney
Foster Geo (c), oysterman 260 NJRRav
Foster Geo, clk, h 229 N 5th
Foster Geo Jr, h 46 Magazine
Foster Geo W, eng, h 46 Magazine
Foster Harry W, clk, 880, h 1076 Broad
Foster Henry O, cutter, h 277 Fairmount av
Foster Home, Miss E A Doyle, matron, 284 Belleville av
Foster Jane A, wid Hugh, h 117 Miller
Foster Jas W, painter, h 117 Oliver
Foster John, coachman h 18 S 8th
Foster John A, conductor, h 426 Mulberry
Foster John B, pharmacist h 56 S 7th
Foster John Y, editor, h 10 Stratford pl
Foster Josiah P, clk, h 49 Rose
Foster J B, chemist, h 503 Orange
Foster J M, Foster Engineering Co, 21 Prospect, h Elizabeth, NJ

FOX

Foster Louise, wid Geo, h 246 Littleton av
Foster Michael, asst baggagemaster, 840 Broad, h 67 Westcott
Foster Raimond D, sec, 219 Market, h 10 Stratford pl
Foster Robert, celwks, h 46 Magazine
Foster Ross H, printer, h 75 Wakeman av
Foster Samuel A, buyer, 420 Summer av
Foster Samuel T, DMSwks, h 506 Warren
Foster S A, h 420 Summer av
Foster S P, baker, h 14 S 13th
Foster Wm clk, h 229 N 5th
Foster Wm, leather, h 46 Magazine
Foster Wm M, clk, h 15 Murray
Foster & Davis, Benj T Foster and Samuel J Davis Jr, coal and ice, 115 Sherman av
Fouch Frank, mach, 827 Broad
Foulks Elwood R, conductor, h 114 Oraton
Fountain Almer, spinner, h 284 Mt Pleasant av
THE RAVENE COAL CO., 288-210 Ferry St. See page 786.
Fountain Benj, patternmkr, h 26 SOav
Fountain Geo A, refrigerator, h 140 Bergen
Fountain L L, painter, h 16 Cross
Fountain Seraphina, wid Wm G, nursery, 439 SOav
Fountain Wm H, hat, h 146 Oliver
Fountaine L M, h 1199 Broad
Fountlender Wm, shoemkr, h 88 Belmont av
Fourratt Howard B, laster, h 7 Bergen
Fourre Francis, jeweler, h 223 Peshine av
Fourteenth Ward Bdg and Loan Assn, 10 Elizabeth av
Fourth Police Precinct, John H Uphaus, capt, Springfield av c 15th av
Fourth Ward School, 15 Lawrence
Fowell Fred J, poultry, 33 CM, h 47 Clinton
Fowks Jessie, stenographer, h 20 Marshall
Fowks Susan, wid Jas, h 20 Marshall
Fowle Andrew S, toolmkr, h 68 Orchard
Fowle Margaret, wid Wm, h 279 Washtn
Fowler Frank, painter, 514 Main, EO, h 130 S 13th
Fowler Geo S, woollen mer, NY, h 102 Bloomfield av
Fowler Jas, lab, h 76 Union
Fowler Jas, stamper, h r 68 Union
Fowler Jas R, carp, h 78 1st
Fowler Lemuel, NY, h 54 Washington av
Fowler Sophia A, wid Andrew, h 11 John
Fowler Thos, patternmkr, h 135 Van Buren
Fowler Wm J, salesman, 108A 4th av, h 175 Summer av
Fowrsin Louis, lab, h 847 Summer av
Fox Albert, Hoy & Fox, 497 Broad, h 81 Plane
Fo x Bridget, wid Jas, grocer, 219 New
Fox Chas, baker, h 364 Bergen
Fox Chas, teamster, h 84 Ogden

JAS. A. COE & CO. 106 & 108 MULBERRY ST 68, 70 72 CLINTON ST. IRON AND STEEL

— FIDELITY TITLE & DEPOSIT CO. —
RENTS SAFES AND STORES VALUABLES IN WELL-GUARDED, BURGLAR AND FIRE-PROOF VAULTS



FOX

Fox Chas, lab, h 37 Schalk
Fox Cornelius, lab, h 26 Lentz av
Fox Cornelius, sal 523 12th av
Fox Daniel, electrician, h 114 Bank
Fox Edward, painter, h 67 Bank
Fox Geo, clk, h 19 N 13th
Fox Geo T, mach, h 74 Pennington
Fox Hugh, lab, h 130 Magazine
Fox Jacob, moulder, h 128 Parker
Fox Jas, bartender, h 78 Clinton
Fox Jas, carp, h 150 Lafayette
Fox Jas, coachman, 452 Broad
Fox Jas, zincwks, h 5 Lister av
Fox John, carp, h 331 Warren
Fox John, lab, h r 37 Schalk
Fox John, lastmkr, h 80 Elm
Fox John, stonecutter, h 295½ Aqueduct
Fox John Jr, clk, h 331 Warren
Fox John M, clk, h 31 Somerset
Fox John P, boilermkr, h 74 Pennington
Fox Joseph, hat, h 103 Colden
Fox Joseph K, painter, h 129 Wickliffe
Fox J W, shoemkr, h 366 Bank
Fox Leopold I, h 62 Washington
Fox Martin E, buttonmkr, h 172 Lafayette
Fox Mary, wid Matthew, h 43½ Fillmore
Fox Mary, wid Patrick, h r 14 Catherine
Fox Matthew, lab, h 43½ Fillmore
Keeley Cure, 15 Central Ave, Newark.
Fox Matthew, mach, h 118 Congress
Fox Matthew, salesman, h 152 Lafayette
Fox Michael, hat, h 152 Lafayette
Fox Michael, lab, h 26 Lentz av
Fox Michael, lab, h 120 8th av
Fox Michael, marblecutter, 75 Crane
Fox Michael, teamster, h 88 High
Fox Michael, zincwks, h 28½ Lentz av
Fox Michael Jr, clk, h 152 Lafayette
Fox Michael J, police, h 160 Warren
Fox Owen, leather, h 17 SOav
Fox Patrick, japanner, h 17 SOav
Fox Patrick, lab, h 17 Colden
Fox Peter, clk, h 331 Warren
Fox Rose, wid Hugh, h 39 Newton
Fox Thos, com trav, h 39 Newton
Fox Thos, Listerwks, h 134 Bowery
Fox Wm, bartender, h 156 Warren
Fox Wm, coachman, h 60 William
Foxcroft Fred O, clk, h 13 Carteret
Foxcroft Jane I, State st PS, h 13 Carteret
Foxcroft Ogden, retired, h 13 Carterer
Foy Jas, driver, h 95 Somerset
Foy Patrick, sal, 217 New
Foy Patrick, grocery, 161 7th av
Foy Philip, fireman, h 8 Mt Prospect av
Foye Hugh, lab, h 146 Plane
Foye Letter File Cabinet and Index Co, Chas Gundaker, treas, 69 NJRRav
Foyle Alfred, clk, h 324 High
Foyle Mary, wid Martin, h 142 Hudson
Foyle Mary, wid Richard, h 25 S 13th

FRA

Foyle Richard H, bkkpr, h 25 S 13th
Fozard Frank, fireman, CRR, h 29 Columbia
Frabel Edward, h 393 Halsey
Fracassa Giuseppe, lab, h 24 Madison
Frace John, fireman, h 205 Washington
Frackinpohl John, celluloid, h 321 Camden
Fraebel Antonette, wid Edward, h 52 Charlton
Fraebel Edward, motorman, h 46 Montgomery
Fraebel Ernest, jeweler, h 46 Montgomery
Fraebel Fred, tailor, 131 Howard, h 52 Charlton
Fraebel Theo, tanner, h 52 Charlton
Fraenkel Jacob, carp, h 81 Montgomery
Fraenkel Morris, retired, h 207 Broome
Fraentzel Chas, musician, h 223 Mulberry
Fraentzel Chas Mrs, millinery, 223 Mulberry
FRAENTZEL FRED C, patent solicitor, mech eng, 804 Broad, h 183 Washington av. See adv index
Fraentzel Gustav, clk, h 223 Mulberry
Fraentzel Hugo, h 177 Washington av
Fraentzel Wilhelmina, wid Christian, h 73 William
Fragner Caspar, shoemkr, h 238 Bruce
Fragola Alfonso, driver, h 38 Drift
Fragola Maria, wid Pasquale, h 38 Drift
Frahnert Wm, lab, h 338 NY av
Fraine John, founder, h 71 Ferguson
Fraley Alfred, horseshoer, 7th av c High
Fraller Adolph, clothing mfr, h 131 Howard
Frame Jas, carp, h 62 5th av
Frame Joseph, DMSwks, h 186 Newark
Frame Thos, buttonmkr, h 177 Van Buren
Frampton Daniel E, Wm Frampton & Son, 105 Belleville av
Frampton Thos, clk PO, h 82 Stone
Frampton Thos W, justice of peace, 82 Stone
Frampton Wm, Wm Frampton & Son, grocer, 105 Belleville av
Frampton Wm & Son, Wm and Daniel E, grocers, 105 Belleville av
Fran Louis, shoemkr, h 505 Market
France Ernest, peddler, h 236 Bruce
France Festus, stonecutter, h 19 Rowland
France Gustave, jeweler, h 117 Bruen
France Orville, stonecutter, h 19 Rowland
Francesco Falcone, lab, h 218 Blmfld av
Francesco Pesaturo Rev, h 75 William
Franceschini J, Basilca & Franceschini, 29 Bank.
Franchi Pietro, fruit, Market c Washington, h 13 Comes
Franchi John, fruit, 497 Broad, h 13 Comes
Francis Ada C, wid Ira H, h 34 Fair
Francis Barbara, h 123 Waverly pl
Francis Bernard, coachman, h 96 William

E. E. BOND & CO. 791 BROAD STREET
REAL ESTATE AND INSURANCE. LOANS ON MORTGAGE.
Real Estate, Coal and Insurance. MYRON W. MORSE SIGN & DECORATOR 139 Third Ave. 8th Ward Real Estate a Specialty.
R. Walsh & Co ICE CREAM & CANDY MAKERS
157 MARKET STREET 673 BROAD STREET

R. C. BOICE CO. Office, 10-14 LAFAYETTE ST. Coal Pockets, 562-566 Market St. TELEPHONE 593. COAL



THE GREAT ATLANTIC AND PACIFIC TEA CO. Headquarters for Teas, Coffees, Spices, Baking Powder, &c. Finest Grades of 730 Broad St & 174 Springfield Ave. 107 Market St. cor. Washington St.



Francis Chas B, mach, h 162 Court
Francis Ebenezer, accountant, h 33 2d av
Francis Fannie, wid Nathan, h 219 E Kinney
Francis Frank, shipping clk, h 34 Mt Prospect av
Francis Grace Mrs, h 14 Vanderpool
Francis Harvey, custom tailor, h 70 James
Francis Henry (c), furniture mover, 71 Academy
Francis Ida, dressmkr, h 217 Springfield av
Francis Jas, coachman, h 106 N Canal
Francis John (c), porter, h 55 Arlington
Francis Kittie, wid Wm, h 66 Park
Francis Lewis (c), janitor, h 259 Washtn
Francis Mary A, wid Ebenezer, h 252 Clinton av
Francis Matthew (c), driver, h r 118 Murray
Francis Thos (c), lab, h 158 Baldwin
Francis Walter D, NY, h 54 S 12th
Francis Wm B, plumber, h 242 Highland av
Francis Wm H, clk, h 80 South
Francis Wm H, hat, h 57 S 6th
Francis Wm H Jr, hat, h 57 S 6th
Francisco Adelaide, wid John W, h 92 Wakeman av
Francisco Benj, hat, h 146 4th av
Keeley Cure, 15 Centra. Ave., Newark.
Francisco Charlotte C, wid Thos, h 178 Orange
Francisco Edmund, electrician, h 146 4th av
Francisco Frank A, clk Prud, h 31 Van Wagenen
Francisco Frank E, clk, h 58 M&Eav
Francisco F A Mrs, kindergarten, 31 Van Wagenen
Francisco Geo, driver, h 36 Littleton av
Francisco Geo, milkman, h 178 2d
Francisco Halsey (c), porter, h 23 Scott
Francisco Henry, bkkpr, h 94 Blmfld av
Francisco Henry, driver, h 374 Broad
Francisco Henry, CM, h 254 Lafayette
Francisco Henry J, car, h 27 High
Francisco Henry J, clk, h 94 Blmfld av
Francisco Howard, clk, h 92 Wakeman av
Francisco John, teamster, h 120 8th av
Francisco John H, Francisco & Barkhorn, 748 Broad, h 728 Summer av
Francisco Josiah, butter, h 32 Avon av
Francisco Mary A, wid Wm h 109 Central av
Francisco Matilda, wid Anthony, h 728 Summer av
Francisco Olin L, driver, h 93 William
Francisco Orson W, clk, h 199 Broad
Francisco Prescott W, leatherfinisher, h 134 Summer av
Advertisers, page 56



FIRE ESCAPES IRON COLUMNS
JOHN FRANK
Iron Railing Manufacturer
ALL KINDS OF
Plain and Ornamental Iron Work for Buildings
21-23 PROSPECT STREET, NEWARK
Near Ferry Street Station
CRESTINGS DOORS AND SHUTTERS

Francisco Richard, patent leather, h 300 Orange
Francisco Samuel, coachman, h 167 Howard
Francisco Samuel, tanner, 88 Livingston
Francisco Sophia, wid Peter, h 46 Astor
Francisco Theo, japanner, h 124 South
Francisco Wm D, musician, h 58 M&Eav
Francisco & Barkhorn, John H Francisco and Chas H Barkhorn, surveyors, real estate, 748 Broad. See adv index
Franck Harry C, h 232 Washington
Franck Heyman, shoemkr, h 30 Boyd
Franck Julia, wid Francis, h 522 Ferry
Franco Antonio, lab, h 133 7th av
Franco Donato, lab, h 115 S Canal
Franco Francesco, lab, h 31 Boyden
Franconieri Federico, painter, h 223 Bank
Franconieri Ernesto, painter, h 223 Bank
THE RAVENE COAL CO., 208-210 Ferry St. See page 786.
Frander Caspar, shoemkr, h 238 Bruce
Franey Henry, japanner, h 25 Beacon
Franicola Frank, sal, 138 S Canal
Franicola Vincenso, lab, h 39 Adams
Frank Abe, boxmkr, h 104 Prince
Frank Albert, tailor, h 336 W Kinney
Frank Ann, wid Fidus, h 251 Bruce
Frank Annie, dressmkr, h 43 Union
Frank Antonio, driver, h 459 S 18th
Frank August, h 78 Monmouth
Frank Bertha, wid Adolph, h 66 Stirling
Frank Chas, mach, h 317 Morris av
Frank Chas, cabinetmkr, h 396 S 6th
Frank Chas, shoemkr, h 533 Ferry
Frank Chas F, janitor, Armory, h 25 Court
Frank Christian, blacksmith h 11 Lillie
Frank Christian, sal, 34 Livingston, h 106 Barclay
Frank Fred, cooper, h 327 15th av
Frank Giovanni, lab, h 9 14th av
Frank Gottlieb, Academy Hotel, 12 Camfield

NEWARK ELECTROTYPE FOUNDRY WILSON BUILDING 46-52 Lawrence St.

JAS. A. COE & CO. 106 & 108 MULBERRY ST. 68, 70, 72 CLINTON ST. IRON AND STEEL

**FIDELITY TITLE & DEPOSIT COMPANY** Receives Deposits and Pays two (2) per cent. Interest upon Daily Balances, Subject to Check at Sight.



FRANK WISJOHN, Real Estate, 757 BROAD ST.

Coal and Wood PARK AVENUE COAL CO., 14th Street and Park Avenue, East Orange, N. J.

FRA

Frank Gustav A, celluloid wks, h 93 Niagara
Frank Henry, lab, h 7 Brill
Frank Henry, tinsmith, h 453 S 10th
Frank Henry M, L Bamberger & Co, 147 Market, h Philadelphia, Pa
Frank Jacob, butcher, h 265 Prince
Frank Jacob, grocer, h 23 Bowery
Frank Jacob, shoemkr, h 414 15th av
Frank Jas, shoemkr, h 266 15th av
Frank John, iron railing, 21 and 23 Prospect, h 124 Johnson. See adv index
Frank John, carp, h 272 Fairmount av
Frank John, fruit, etc, 497 Broad
Frank John, sal, 339 Plane
Frank John L, filecutter, h 156 Verona av
Frank John L, printer, h 156 Verona av
Frank John M, shirtcutter, h 20 Govenor
Frank Joseph, butcher, h 76 Warren
Frank Joseph, shearfinisher, h 227 Camden
Frank Louis, collector, h 9 Warren
Frank Louis M, h 6 W Park
Frank Martin, woodwkr, h 43 Union
Frank Mary, wid Chas, sal, h 186 Jefferson
Frank Mary, wid Joseph, h 76 Warren
Frank Matilda, wid Gustave, h 25 Court
Frank Max, cigarmfr, h 58 Wallace
Frank Michael, shoemkr, 139 West
Frank Robert, mach, h 490 18th av
Frank Robert, mason, h 502 Market
Frank Rosa Mrs, h r 30 Elizabeth
Keeley Cure, 15 Central Ave., Newark.
Frank Samuel, clk, h 66 Stirling
Frank S B Jr, trained nurse, 33 Howard. See p 43
Frank Theo, h 25 Court
Frank Valentine, hat, h 291 Bergen
Frank Wm, toolmkr, h 272 Broome
Frank & Co, Marcus Frank, ivory buttons, Hbgwks, 25 Hackett
Frank ——, trained nurse, h 51 W Kinney
Franke Ginter, baker, h 496 Orange
Frankel Alex C, bkkpr, h 60 Howard
Frankel Eleanor, wid Leopold, h 15 Milton
Frankel Frederica, wid Wm, h 25½ Nelson pl
Frankel Henry, cigarmkr, h 171 Broome
Frankel Henry Mrs, midwife, h 171 Broome
Frankel Isaac, butcher, h 83 Pacific
Frankforter John, cigarmkr, h 559 S 12th
Franklin Benj, Dr Ph, h 22 Nelson pl
Franklin Carrie E, wid Benj, notions, 100 Summer av
Franklin Chas, elevatorman, h 87 Maine
Franklin Chas F, musical studio, pianos, etc, 21 Fulton
Franklin Co No 1, U G S B of NJ, R Feldweg, capt, 310 Springfield av
Franklin David, engraver, h 266 5th av
Franklin Delavan, driver, h 143 Boyd

FRA

Franklin Edward, peddler, h 10 RRpl
Franklin Ellen, wid Geo, h 73 Lister av
Franklin Fire Ins Co of Phila, E E Bond & Co, agents, 791 Broad
Franklin Floyd N, com trav, h 371 Washtn
Franklin Gustave, moulder, h 19 Hawkins
Franklin Harry D, surveyor, City Hall, 873 Broad, h 371 Washington
Franklin Isaac B (c), porter, h 10 W Kinney pl
Franklin John, tinner, h 23 Alyea
Franklin K U V, 330 15th av
Franklin Otto, salesman, h 170 Walnut
Franklin PS, Abbie P McHugh, prin, 5th av c Cutler
Franklin Public School, Cutler c 5th av
Franklin Sarah, wid Wm, h 371 Washtn
Franklin Savings Institution, M G Perkins, sec, 812 Broad. See appendix
Franklin st ME Ch, pastor, Rev E M Garton, 28 Franklin
Franklin Thos E, tinsmith, h 101 Sherman av
Franks Chas W, musician, 407 Spgfld av
Franks Frank, buffer, h 33 Beacon
Franks Harry, CRR, h 40 E Park
Franks Henry A, harness pads, 92 Mechanic, h 122 Frel av
Franks John, h 269 13th av
Franks John L, shirtcutter, h 142 Elm
Franks Joseph K, lawyer, Prud bdg, 763 Broad, h 76 Monmouth. See p 11
Franks Rosina Mrs, h 31 NYav
Franks Thos, polisher, h 67 Oxford
Franks Valentine, letter carrier, h 39 Somerset
Frannsen Gerhard, shoemkr, h 63 Holland
Frannsen Susana Mrs, midwife, h 63 Holland
Frantz Diedier, brewer, h 123 Montgomery
Frantz Milton, eng, h 200 Orange
Franz Adolph, sal, 183 Clinton av
Franz Adolph, tanner, h 20 Rankin
Franz Chas, vestmfr, 77 Hayes, h 140 Springfield av
Franz Johannes, A Schmidt Shoe Mfg Co, h r 36 Montgomery
Franz Louis L, butcher, 205 Clinton av, h 17 Rose
Franz Michael W, tailor, h 112 16th av
Franz Richard J, Thos W Jackson & Co, 9 Mulberry, h 526 Summer av
Franz Wolf, tailor, h 489 S 10th
Franzblau Chas, tanner, h r 60 Broome
Franzblau Isaac, combmkr, h 258 Broome
Franzblau Joseph, sal, 176 Prince
Franzblau Leon, millinery, 36 Springfield av, h 23 Stirling
Franzen Chas, polisher, h 66 Hayes
Franzen Edward, news, h 185 Newton
Franzen Fred, news, h 185 Newton

USE THE THATCHER FURNACES AND RANGES
Foundry, Newark. THATCHER FURNACE CO. 240 Water St., N. Y.

R. C. BOICE CO. Office, 10-14 LAFAYETTE ST. Coal Pockets, 562-566 Market St. TELEPHONE 593. COAL



The FAIRLIE & WILSON COAL CO Office 192 Broad Street, Newark, N.J. Pockets, Pennsylvania R.R. Harrison Telephone 70

FRA

Franzen Ferdinand, retired, h 185 Newton
Franzen Wm, barber, h 66 Hayes
Franzi Nicolis, sal, h 96 River
Frasciello Pietro, lab, h 309 E Kinney
Frascone Francesco, lab, h 19 Lock
Frase Albert, hat, h 31 Vesey
Frase Edward, hat, h 160 James
Frase Robt, butcher, 399 Broad, h Hilton
Fraser Jas, bkkpr, h 464 Washington
Fraser Jas H, fire exting, 744 Broad, h NY
Fraser Sylvester, chiropodist, 84 Park pl, h EO
Fraser Wm, clk, h 338 Belleville av
Frashmert Wilhelm, weaver, h 25 Winans av
Frasier Wm, buttonmkr, h 138 Elm
Fraternal Bdg and Loan Assn, Benj H Vanness, sec, 481 Broad
Fraunfelter Samuel, mgr, Grand Union Tea Co, 71 Market, h 41 Emmett
Frauzen Ernest, peddler, h 155 SOav
Frauzen Wm, barber, h 155 SOav
Fray John, Fray & Tucker, 83 NYav, h 132 Prospect
Fray & Tucker, John Fray and Franklin P Tucker, carps, bldrs, 84 NYav. See adv index
Keeley Cure, 15 Central Ave., Newark.
Frayne Patrick, lab, h 48 Clover
Fraze Eliza, wid Jacob, h 24 Sussex av
Frazee Ada B, h 69 Kearny
Frazee Alvah W, traveling salesman, h 69 Kearny
Frazee Annie M, school, 227 Washington av, h 280 Summer av
Frazee Harold A, h 69 Kearny
Frazee Horace, jeweler, h 113 Commerce
Frazee John B, NY, h 208 N 7th
Frazee John H, dispatcher, h 571 Central av
Frazee Mary Mrs, h 184 Oliver
Frazee Wm A, designer, h 7 Longworth
Frazee Wm H, noveltywks, h 233 Walnut
Frazer Andrew, cook, h 113 Warren
Frazer David R, Rev DD, First Pres Chh, h 1028 Broad
Frazer Geo H, h 10 Vine
Frazer Joseph R, tel op, h 147 Oliver
Frazer Samuel H, electric physician, 84 Park pl, h EO
Frazier Addie, wid Frederick, h 188 Miller
Frazier Albert, moulder, h 154 Warren
Frazier Edward, buttonmkr, h 70 Front
Frazier Matilda, wid Peter h 12 Norfolk
Frazier Wm, moulder, h 10 Hoyt
Frea Fred, h 32 S 14th
Frebel Fred, leatherwkr, h 67 Bergen
Frebel Louis, leatherwkr, h 67 Bergen
Frebel Wilhelmina, wid Louis, h 67 Bergen
Freberg Alonzo, finisher, h 45 Hamilton

FRE

Freche Gustav L, collector, h 523 12th av
Freche Gustav L Jr, plumber, h 328 Washington
Frechin Frank, barber, 241 Ferry
Fred Bernard, clothing and gents' furnishing, 7 Ferry
Freda Annibale, carp, h 202 8th av
Freda Claudio, tailor, 202 8th av
Freda Emanuele, shoemkr, h 202 8th
Freda Ernesto, tailor, h 32 Garside
Freda Francesco, lab, h 31 Boyden
Freda J Battista, lab, h 12 Drift
THE RAVENE COAL CO., 208-210 Ferry St. See page 786.
Freda Louis, barber, h 70 Livingston
Freda Manuel, shoemkr, h 202 8th av
Freda Nicola, junkshop, h 121 S Canal
Freda Romeo, lab, h 202 8th av
Freda Wm, lab, h 202 8th av
Freddy Edward, celwks, 87 McWhorter
Frederick Anna S, wid Geo W, h 121 Johnson av
Frederick August, bagmkr, h 78 Hayes
Frederick August, LACwks, h 8 Berlin
Frederick Caspar, h 271 Bergen
Frederick Chas, brasswkr, h 150 Front

ESTABLISHED 1830
PIONEER MILLS
Grinders of Pure Spices
NEWARK, N. J.

Frederick Chas, hat, h 40 Burnet
Frederick Chas, salesman, 233 S 7th
Frederick Christina, wid Christian H, h 277 W Kinney
Frederick Ernest, plumber, h 78 Hayes
Frederick Fred, clk, h 150 Front
Frederick Gustave, druggist, 475 Clinton av
Frederick Ida G, bkkpr, h 150 Van Buren
Frederick Jacob, butcher, h 177 Hamburg pl
Frederick Joseph, h 287 W Kinney
Frederick Justin, wid Karl, h 78 Hayes
Frederick Mortimer, moulder, h 129 Jackson
Frederick Sarah, wid Fred, h 259 Peshine av
Frederick Wm, jeweler, h 419 S 6th
Frederick Wm C, bkkpr, h 40 Burnet
Fredericks Anna E, wid Nicholas J, h 36 Lafayette
Fredericks August, painter, h 12 Badger av
Fredericks Austin Mrs, dressmkr, h 164 Plane
Fredericks Caspar, retired, h 273 Bergen
Fredericks Chas, harnessmkr, h 26 Lafayette

JAS. A. COE & CO. 106 & 108 MULBERRY ST. 65, 70, 72 CLINTON ST. IRON AND STEEL

Would you like a cigar with a $1,000 bill? THE COVENANT MUTUAL LIFE gives $1,000 INSURANCE at the rate of 5c. DAILY. BARNES & HAINES, Gen'l Managers No. 189 MARKET STREET, NEWARK, New Jersey

MOCKRIDGE & SON
97 & 99 MARKET ST, NEWARK
Wood and Slate Mantels . .
Wainscot and Floor Tiling



E. E. BOND & CO. 791 BROAD STREET
REAL ESTATE AND INSURANCE. LOANS ON MORTGAGE.



Fredericks Chas G R, painter, h 286 Mt Pleasant av
Fredericks Clarence E, salesman, 849 Broad, h 94 Sherman av
Fredericks Eugene, tanner, h 116 Bruce
Fredericks Elizabeth, wid N J, 36 Lafayette
Fredericks Frank, carp, h 38 High
Fredericks Fred, druggist, 863 Broad, h Clinton twp
Fredericks Geo, carp, h 168 Parker
Fredericks Geo, painter, h 12 Badger av
Fredericks Henry, engraver, h 277 W Kinney
Fredericks Henry, lab, h 24 Lemon
Fredericks Hester A Mrs, h 10 N 11th
Fredericks Ira G, bkkr, h 150 Van Buren
Fredericks Jacob H, carp, h 295 S 7th
Fredericks John W, fileforger, h 245 Verona av
Fredericks Joseph, clk, h 26 S 14th
Fredericks Joseph E, bkkpr, h 28 Lemon
Fredericks Lucas, gardener, h Hawthorne av
Fredericks Margaretta, wid Fred, h 150 Front
Fredericks Mary, wid Martin, h 77 Green
Fredericks Otto, druggist, 863 Broad, h Clinton twp
Keeley Cure, 15 Central Ave., Newark.
Fredericks Wesley, h 510 SOav
Fredericks Wm, retired, h 294 Bergen
Fredericks Wm H, painter, h 96 Nassau
Fredericks Wm H, painter, h 286 Mt Pleasant av
Fredericks Wm L, clk, h 545 Orange
Fredericks Wm R, clk, h 28 Lemon
Fredericksen Chas, sal, 431 Clinton av
Fredericksen John, Fredericksen & Haigh, 136½ Elm
Fredericksen & Haigh, John Fredericksen and Wm H Haigh, painters, 136½ Elm
Fredmann Frank, jewelry, 162½ Belmont av
Free Edward L, salesman, h 74 Lincoln av
Free Methodist Church, Wm B Roe, pastor, 11 Jones
Free Public Library, Frank P Hill, librarian, 16 W Park
Free Reading Room for Men and Boys, 127 South
Free Reading Room, High st Presbyterian Chb, 106 Court
Freed Abram, paver, h 255 Academy
Freedman Meyer, cigars, 120, h 66 Broome
Freed Betsy, wid Abraham, h 47 Prince
Freed Jas S, salesman, h 22 Bathgate pl
Freeland Abraham, mason, 186 Court
Freeland Arthur, salesmnn, h 289 Charlton
Freeland Elisha, plumber, h 91 W Kinney
Freeland Elmer, jeweler, h 101 Quitman
Law Department, page 11



Freeland John M, mason, bldr, h 108 Mt Prospect av
Freeman Andrew R, lettercarrier, h 21 Academy
Freeman Anna, wid Reed, h 48 Rankin
Freeman Anna A, wid Henry H, h 352 Halsey
Freeman A W, foreman 40 Mechanic, h Vailsburg, NJ
Freeman Caroline, wid Linus, h 110 Hunterdon
Freeman Chas (c), h 501 Washington
Freeman Chas, jeweler, 14 Academy, h 191 S 6th
Freeman Chas, jeweler, h 337 S 10th
Freeman Chas, produce, 428 Springfield av, h 718 S 17th
Freeman Chas A, h 98 Wakeman av
Freeman Chas A, shoe supt, h 266 Norfolk
Freeman Christina, wid Andrew, h 75 Roseville av
Freeman David M, h 108 Bloomfield av
Freeman Dennis, motorman, h 26 Foundry
Freeman Edward, watchman, h 337 S 10th
Freeman Edwin, peddler, h 27 Charlton
Freeman Edwin R, NY, h 102 Cutler
Freeman Ellen P, wid Robert, h 10 Orleans
Freeman Enos, retired, h 107 Orchard
Freeman Frank, moulder, h 451 Ferry
Freeman Frank, polisher, h 78 Waverly pl
Freeman Frank H, bkkpr 40 Mechanic, h 77 Irving
Freeman Fred, electrician, h 99 High
Freeman Fred, nickleplater, h 570 Orange
Freeman Fred, shoemkr, h 27 Charlton
Freeman Fred, shoemkr, h 174 Bruce
Freeman Geo, produce, Spgfld av c West
Freeman Harriet Mrs, h 36 Taylor
Freeman Harry T, bkkpr, h 30 Taylor
Freeman Henry, electrician, h 331 Waverly av
**FREEMAN HENRY,** bicycle suits and clothing mfr, 62 Springfield av, h 28 Stirling
Freeman Henry T, fireman, h 402 Mulberry
Freeman Herbert, track foreman, h 61 Kent
Freeman Horace, clk, 776 Broad, h 22 Centre
Freeman H Adra, Commerce st PS, h 36 Taylor
Freeman Jacob, polisher, h 281 Orange
Freeman Jas E, clk, 206 Market, h Irvington
Freeman Jessie M, wid Henry M h 31 Lombardy
Freeman John, carp, h 2 Atlantic
Freeman John, carp, h 23 Nesbitt
Freeman John, clk, h 75 Roseville av

MYRON W. MORSE, 139 Third Avenue
SIGN RED WHITE BLUE COLORS
Real Estate, Coal and Insurance

FIDELITY TITLE & DEPOSIT CO. GUARANTEES TITLES AT FIXED RATES WITH NO EXTRA CHARGES.

R. C. BOICE CO. Office, 10-14 LAFAYETTE ST. Coal Pockets, 562-566 Market St. TELEPHONE 593. COAL



The Great Atlantic and Pacific Tea Co. 290 BROAD ST. & 1/4 SPRINGFIELD AVE. 107 MARKET ST. cor. WASHINGTON ST. Use A. & P. Extracts
Make no mistake, if you want reliable Goods, go only to the stores of

HONEYWELL & PAINTER, UNDERTAKERS G. W. HONEYWELL Late with E. B. Woodruff 884 BROAD ST. 'PHONE 759-A

FRE

Freeman John E (c), h 263 Prince
Freeman John H, shoecutter, h 280 S 9th
Freeman John L, motorman, h 169 Washington
Freeman John W Rev, h 12 Crawford
Freeman John W (c), peddler, h 236 Central av
Freeman Joseph, optician, 189½ NYav
Freeman Julia, wid Thos (c), h 8 Maple pl
Freeman J D, saddlery, h 42 Crawford
Freeman L, stableman, h 53 Broome
Freeman L Edna, Oliver st PS, h 81 NYav
Freeman Marietta, h 84 Court
Freeman Mary, wid Albert T, h 32 Wakeman av
Freeman Mary, wid Isaiah, h 73 Tichenor
Freeman Mary, wid John, h 2 Wilburton pl
Freeman Mary, wid Joseph, h 497 Warren
Freeman Mary A, wid Elias W, h 81 NYav
Freeman Melissa, wid Stephen, h 406 Mulberry
Freeman Nichols, filecutter, h 387 4th
Freeman Philip, clothing cutter, h 69 Springfield av
Freeman Rebecca Mrs, h r 95 Wallace
Freeman Theo A, shoemkr, h 130 Newton
Freeman Thos, h 252 S 7th
Freeman Thos E, sanitary police, 843 Broad, h 42 Crawford
Freeman Vollie C, watchman Essex Co Insane Asylum, h 170 S 7th
Freeman Wm (c), h 35 7th av
Keeley Cure 15 Central Ave., Newark.
Freeman Wm, lab, h 78 Waverly pl
Freeman Wm, salesman, h 229 Plane
Freeman Wm B, tin plater, h 109 Newton
Freeman Wm C, real est, 224-226 Market, h 102 Cutler
Freeman Wm G, druggist, 252 Fairmount av
Freeman Wm H, butcher, h 31 Kripp
Freeman Wm H, carp, h 255 SOav
Freeman Wm H Jr, electrician, h 3 Columbia
Freeman & Co, Chas Freeman, watches and jewelry, 14 Academy
Freemount Hall, 75 Waverly pl
Freer Frank L, sal, Sheffield c James, h 17 Summit
Freer Mary J, wid Morgan S, h 114 Mechanic
Freer Thos W, eng, h 102 Pacific
Freezer Major, 200 Market
Freggens Thos, clk, h 5 Summer av
Freiberg Minnie, cashier, h 42 Bleecker
Freiberg Wm, fireman, h 42 Bleecker
Freiberg Wm Jr, photographer, h 42 Bleecker
Freibott Albert, butcher, 368 15th av, h 18 Belmont av
Freibott Alsrenz, butcher, h 181 Belmont av

FRE

Freibott Geo, painter, 181 Belmont av
Freibott John, lab, 115 N Magnolia
Freibott Valentine, painter, 179 Livingston
Freiburger Chas, carp, h 72 Wall
Freidenheit Benj, h 229 W Kinney
Freidenthal Soloman, tobacco, h 353 Morris av
Freidenthaler Jacob, salesman, h 505 High
Freidenthaler Leopold, cigar mfr, h 505 High
Freidenthaler Samuel, huckster, h 505 High
Freidman Bernard, h 14 Richmond
Freidrich Henry, shoemkr, h 43 Paterson
Freienschner Ferdinand, jeweler, h 45 Montgomery
THE RAVENE COAL CO., 208-210 Ferry St. See page 786.
Freienschner Helen, wid Philip, h 45 Montgomery
Freier Adolph, agt, h 190 Spruce
Freil Andrew, tanner, h 47 Lock
Freil John, hat, h 200 Warren
Freil Michael, lab, h 8 Mt Prospect av
Freiman Wm, restaurant, h 217 Court
Freise Filter Mfg Co, Wm A Freise, 125 NJRR av
Freise Wm A, Freise Filter Mfg Co and pres NJ Water Purifying Co, 125 NJRR av, h 15 Read
Freithe Geo, cutter, h 295 Norfolk
Freitag Geo Jr, cutter, 160 13th av
Freitag John G, retired, h 160 13th av
Freitag Louis, harnessmkr, h 201 Charlton
Freitag Martin, cutter, h 160 13th av
Freiwalk Christian, eng, h 31 Hunterdon
Frelinghausen Daniel, eng, h 60 Brill
Frelinghuysen Camp No 74 F L, 171 Halsey
Frelinghuysen Fred, lawyer, pres Howard Savings Institution, 774 Broad, h 18 Park pl. See p 11
Frelinghuysen Lancers Assn, J R Salmon, sec, 763 Broad
French Albert, collector, h 139 SOav
French Alfred, ins, h 47 Beacon
French A L, h 206 Walnut
French Belinda, wid Peter W, nurse, h 229 Mulberry
French Chas B, brassmoulder, h 227 N 4th
French Chas M, ins, h 81 Chambers
French Emma, wid Halsey, h 155 4th av
French Geo, sawmkr, h 70 Ann
French Henry F, mach, h 29 Clark
French J Clement Rev, Park Pres Chh, h 328 Belleville av
French Lizzie, h 182 Springfield av
French Mary, wid Phœnix, h 18 Rector
French Percy B, clk, h 155 4th av
French Ralph J, foreman NJCRR, h Bruen
French Winfield S, ins, h 81 Chambers
Frenchman Emanuel, J Frenchman's Sons, 71 Mulberry

JAS. A. COE & CO. 106 & 108 MULBERRY ST 68, 70, 72 CLINTON ST. IRON AND STEEL

DAVID HARPER THE BLUE STONE DEALER
No. 122 NORTH ELEVENTH STREET GENERAL CONTRACTOR

NEWARK MANTEL & FURNITURE CO. W. J. DILSE Manager 251 & 252 MARKET STREET, NEWARK, N. J. Manufacturers Wood and Slate Mantels; Tiling and Brass Goods; Fine Cabinet Work to order



FRE

Frenchman Herman, J Frenchman's Sons, 71 Mulberry, h 76 N Canal
Frenchman Jacob, retired, h 71 Mulberry
Frenchman J Sons, Emanuel and Herman Frenchman, cigar mfrs, 71 Mulberry
Frenchman Moses L, cigar mfr, 29 Atlantic, h 488 Broad
Frendrick Simon Mrs, midwife, h 82 Prince
Frendrick Simon, vegetables, h 82 Prince
Frenhott Patrick, bone factory, h 65 Esther
Frenot Louis D, pres L D Frenot Nut Lock Co of US, 802 Broad, stonesetters, h 212 Mulberry
Frenot Nut Lock Co, Chas Bried, sec, 800 Broad
Frentzel Heinrich, mach, h 14 Montgomery
Frenz Emil, Balse & Frenz, 84 SOav, h 452 S 11th
Frenz Gustav, jeweler, 117 Bruen
Frenzel Bertha, dressmkr, h 14 Boudinot
Frenzel Geo, mach, h 11 Darcy
Frenzel Victor, tanner, h 38 Komorn
Frere Angelo, watchman, h 356 3d
Frerichs Wm C A, studio, 800, h 760 Broad
Fresco Giovanni, lab, h 288 Van Buren
Fresco Giuseppe, lab, h 63 River
Fresco Gregorio, lab, h 245 Adams
Fresco Pietro, lab, h 40 Adams
Fresco Vincenzo, lab, h 288 Van Buren
Frese Jacob, clk, h 75 Magnolia
Keeley Cure, 15 Central Ave., Newark.
Frese John H, police, h 313 Springfield av
Frese Williamson, h 79 Magnolia
Frese Wm Jr, carriagemkr, h 77 Magnolia
Fresh Air Inlet and Hitching Post Co, 16th av c Bergen
Freshman J Rev, Park Presbyterian Chapel, h 135 3d av
Fresolone Maria, wid Pasquale, h 27 Madison
Freudenberg Samuel M, salesman, h 416 Plane
Freudenthal Jacob, paper, 297 Plane, h 505 High
Freudenthal Leopold, Freudenthal & Adler, h 89 Union
Freudenthal & Adler, Leopold Freudenthal and Wm Adler, cigar mfrs, 276 Market
Freund Adam Jr, shoemkr, h 374 15th av
Freund Alfred, ins agt, h 34 Mulberry
Freund Anton, tinsmith, h 374 15th
Freund August F, clk, h 42 Avon av
Freund Bernard, celwks, h 64 Somerset
Freund Chas, architect, h 69 Avon av
Freund Edward A, bkkpr, h 41 Avon av
Freund Eliza, wid Peter, h 69 Avon av
Freund Geo, driver, h 33 Springfield av
Freund Gustav, pressfinisher, 172 Lafayette
Freund Gustave, cigars, 171 Market, h 142 Pa av
Physicians' Office Hours, page 23

FRE

Freund Gustave, ice dealer, 120, h 111 Broome
Freund John A, tailor, h 374 15th av
Freund Leo E, h 41 Avon av
Freund Margaret, wid Eugene, h 41 Avon av
Freund Margaret C, wid Rev J W, h 41 Avon av
Freund Mary, wid Conrad, h 158 Belmt av
Freund Rosa, wid Franze, h 64 Somerset
Freund Wm, stableman, h 64 Somerset
Frevert Adolph, steelwks, h 474 Ferry
Frew Wm, mach, h 67 Clay
Frey Adolph, jeweler, h 36 Newton
Frey Albert, physician, 317 SOav See page 23
Frey Minnie Mrs, h 36 Newton
Frey Chas A, bakery, 112 West
Frey Chas A, leatherwkr, h 123 Delancy
Frey Chas A, sal, 113 Delancy
Frey Chas H, lab, h 123½ Delancy
Frey Christian, confectioner, h 113 Bank
Frey Christian, brewer, h 67 Lexington
Frey Edward, engraver, h 344 15th av
Frey Edward P, celluloid, h 35 Fillmore
Frey Edwin A, celluloid, h 71 Pacific
Frey Elizabeth, wid Joseph, h 103 Congress
Frey Emil C, grocer, 180 Elm, h 236 Walnut
Frey Fred, h 87 Newton
Frey Fred, baker, h 191 13th av
Frey Fred, celluloid, h 103 Congress
Frey Fred, satchelmkr, h 74 Boyd
Frey Fred, undertaker, 121 Springfield av, h 170 William
Frey Geo W, agent, Harrison, h 51 Newark
Frey Hannah Mrs, h 17 Sayre
Frey Henry, silverplater, h 51 Newark
Frey Henry, police, h 110 West
Frey Henry, real estate clk, h 170 William
Frey Henry P, police, h 114 Baldwin
Frey Jacob, carp, h 119 Fairmount av
Frey Jacob F, retired, h 87 Newton
Frey Jacques, barber, 300 Market, h 105 Mechanic
Frey John, h 74 Boyd
Frey John, carp, h 292 S 6th
Frey John, cigars, 271 Mulberry
Frey John, DSMwks, h 87 Newton
Frey John, lithographer, h 110 West
Frey John Jacob, stableman, h 32 Jackson
Frey Joseph, shoemkr, 182 SOav
Frey Joseph C (c), lab, h 95 Howard
Frey Louis, silverspinner, h 843 Sumr av
Frey Louis F, lettercarrier, PO, h 20 Magazine
Frey Louisa, wid Chas A, grocer, 110 West
Frey Mabel, undergarments, h 119 Fairmount av
Frey Margaretta, wid Johann G, h 74 Boyd
Frey Mary, wid Conrad, h 224 Oliver

Coal and Wood—PARK AVENUE COAL CO., 14th Street and Park Avenue, East Orange, N. J.

FIDELITY TITLE & DEPOSIT CO. LOANS MONEY ON BOND AND MORTGAGE. TRUSTS OF EVERY CHARACTER ADMINISTERED.

R. C. BOICE CO. Office, 10-14 LAFAYETTE ST. Coal Pockets, 562-566 Market St. TELEPHONE 593. COAL



The FAIRLIE & WILSON COAL CO Office 492 Broad Street, Newark, N. J. Pockets, Pennsylvania R.R. Harrison Telephone 70

BERNES & HAINES, Gen'l Managers No. 188 MARKET STREET, NEWARK, New Jersey
25c. DAILY at the rate of $5,000 INSURANCE If not over 37 years old, the COVENANT MUTUAL LIFE gives

FRE

Frey Michael, lab, h 392 18th av
Frey Minnie L, wid Andrew, h 170 William
Frey Peter, foreman, h 20 Clay
Frey Rosa, provisions, 36 CM, h 70 Chambers
Frey Theo, celluloid, h 111 St Charles
Frey Thos W, Newark Item, 415 Broad, h 51 Newark
Frey Victoria, wid John, 36 CM, h 70 Chambers
Frey Wm, celluloid, h 103 Congress
Frey Wm, grocer, 110 West
Frey Wm, mason, h 215 Camden
Frey Wm H, elevatorman, 763 Broad, h 398 S 10th
Frey Wm T head janitor, h 428 High
Frey Wm T, Lockwasher Co, h 224 Oliver
Freyberger Geo H, collarmkr, h 176 Washington
Freyberger Jacob, tinsmith, h 176 Washtn
Freygang E Richard, carp, h 700 S 14th
Freynhogen Hugo, sal, 131 E Kinney
Freysinger Ann, wid Victor, h 165 Newton
Freytag Otto, shoemkr, h 283 Bank
Frezza Luigi, lab, h 115 S Canal
Friala Moritz, tailor, 71 Hayes, h 84 Newark
Friary Anna, wid Lawrence, h 50 Brientnall pl
Friary Wm, rubberwks, h 42 Sussex av
Frick Chas, bookbinder, h 29 Liberty
Frick Geo, tanner, h 90 McWhorter
Frick Frank, blacksmith, h 113 E Kinney
Frick John, shoemkr, h 193 Charlton
Keeley Cure, 15 Central Ave., Newark.
Frick Joseph S, blksmith, h 113 E Kinney
Frick Peter, barber, 90 McWhorter
Frick Peter Jr, h NY av
Fricke Adolph, oysters, 526 Springfield av
Fricke Anna, wid Julius, h r 70 Charlton
Fricke John, trunkmkr, h 124 Parker
Fricke John Jr, mixer, h 140 Parker
Fridbet Frank, lab, h 409 S 6th
Fridbet Geo, piano mfr, h 409 S 6th
Fridel Theo, tanner, h 44 Hayes
Fridle Paulina, wid Theo, h 113 Howard
Frieberger Chas, carp, h 72 Wall
Fried August C, jeweler, h 133 Montclair av
Fried Batzi Mrs, h 47 Prince
Fried David, restaurant, h 71 Prince
Fried Isaac buttonholemkr, h 41 Beacon
Fried Isaac, mfg tailor, 23, h 21 Richmond
**FRIED PHILIP,** Washington Hall, 74 Montgomery
Friedberger Simon, clk, 4 CM, h 26 Newark
Friedel Pauline, wid Theo, h 113 Howard
Friedenberg Adolph, salesman, h 29 Rankin
Friedenberg Tillie Mrs, millinery, 615 Broad, h 155 Plane

FRI

WALTER L. BEITELL EDMUND A. HALSEY
BEITELL & HALSEY
SURVEYORS
179 MARKET ST, NEWARK, N.J.
FIRST FLOOR TEL. NO. 954

Friedenber Solomon, clk, h 68½ Burnet
Friederich August, harnessmkr, h 294 Bergen
Friederich Caspar, tailor, h 273 Bergen
Friederich Joseph, brewer, h 287 W Kinney
Friederich Mary, wid Jacob, h 330 Belmont av
Friedheim Paul, col, h 384 Hunterdon
Friedlaender Victor, reporter, h 10 Campfield
Friedland Herman, crockery and tinware, 33 Bowery
Friedlander Clara, wid Albert, 61 Stirling
Friedman Benedict, lab, h 84 Chambers
Friedman Bernard, tailor, h 26 Broome
Friedman Bernard, tailor, h 93 Wallace
Friedman Geo, mason, h 12 Shipman
Friedman Jacob, peddler, h 147 Howard
Friedman Joseph, hat, h 199 Court
Friedman J, painter, h 75 Prince
Friedman Louie Mrs, tailor h 95 Wallace
Friedman Joseph, tailor h 304 15th av
Friedman Louis, bushelman, h 119 Morton
Friedman Louis, tailor, h 61 Rutgers
Friedman Max, shoemkr, 48 N Canal
Friedman Nathan, tailor, h 138 Baldwin
Friedman Samuel, custom tailor, 8 Belv av, h 102 Court
THE RAVENE COAL CO., 208-210 Ferry St. See page 786.
Friedmann Adolph, peddlers' supplies, 111 Spgfld av
Friedmann Chas, eng, h 60 Boyd
Friedmann Christian, butcher, h 585 S 18th
Friedmann Esther Mrs, h 73 Livingston
Friedmann Isadore, hat, h 177 Broome
Friedmann Label, hat, h 94 Prince
Friedmann Lawrence, cabinetmkr, 87 Magnolia
Friedmann L, eggcandler, h 90 Charlton
Friedmann Samuel, tailor, h 36 Charlton
Friedrich Adam, printer, h 169 Polk
Friedrich Alois, tailor, h 7 Lock
Friedrich Catherina, wid Jas, h 200 Belmont av
Friedrich Chas, brewery, h 18 Bremen
Friedrich Elizabeth, wid Philip, h 208 Belmont av
Friedrich Geo, baker, 491 12th av
Friedrich Henry, shoemkr, h 42 Paterson
Friedrich Justine, wid Carl, h 78 Hayes

JAS. A. COE & CO. 106 & 108 MULBERRY ST. 68, 70, 72 CLINTON ST. IRON AND STEEL

FIDELITY TITLE & DEPOSIT CO. LOANS MONEY ON BOND AND MORTGAGE. TRUSTS OF EVERY CHARACTER ADMINISTERED.

E. E. BOND & CO. 791 BROAD STREET
REAL ESTATE AND INSURANCE. LOANS ON MORTGAGE.



FRI

Friedrich Maria Mrs, h 483 Spgfld av
Friedrich Philip, trunkmkr, h 208 Belmont av
Friedrich Wm, saddler, h 394 Bergen
Friel Daniel J, tailor, h 191 New
Friel Jas, hat, h 128 Warren
Friel Jas, mason, h 107½ N 14th
Friel John, hat, h 200 Warren
Friel Maurice, conductor, h 31 Chapel
Frieman Ernest, tailor, h 251 Bruce
Frieman Henry L, clothing mfr, 62 Springfield av h 28 Stirling
Friend Joseph, h 187 Orange
Friendship Council GFS, No 2, 37 Market
Friendship Lodge IOBB, 94 Market
Friendship Lodge No 11, IOOF, 850 Broad
Friendship Lodge No 16, K&L of H, 683 Broad
Friermuth Wm, buttonmkr, h 63 Merchant
Frier David E, shoecutter, h 244 Warren
Frier Jas, hat, h 244 Warren
Frier Wm H, bicyclewks, h 244 Warren
Frieri Francesco, lab, h 181 8th av
Friery Ann, wid John, h 35 Cottage
Friery Ann, wid Lawrence, h 50 Brientnall pl
Fries Edward, huckster, h 69 Jones
Fries Lawrence, currier, h 25 Newton
Fries Harry, musicteacher, h r 111 Summer av
Fries Mamie, dressmkr, h r 111 Summer av
Fries Mary A, wid Fred, h 74 S 7th
Fries Paul, watchman, h 62 Vincent
Fries Paul A, buttonmkr, h 99 Camden
Keeley Cure, 15 Central Ave., Newark.
Friesinger Albert, polisher, h 83 Houston
Friesinger August, chemwks, h 83 Houston
Friesinger Chas, trunkmkr, h 83 Houston
Friesinger Fred, chemwks, h 83 Houston
Friesner Abraham, constable, 238 Washington, h 36 Court
Friesner Joseph, h 36 Court
Friess Barbara Mrs, h 317 Halsey
Friess Fred, opr, h 317 Halsey
Friess Fred, physician, 19 Elm. See p 23
Frietsch Maurice, mach, h 109 Bleecker
Frilcher Harry, painter, h 16 Governor
Frimpter Andrew J, eng, h 538 5th
Frink Abraham, boxmkr, h 104 Prince
Frino Michele, lab, h 11 Newark
Frino Vito, lab, h 11 Newark
Frint Frank W, salesman, h Mulberry c Green
Frint I P, est, 800 Broad
Frisbee Joel G, carp, h 99 W Kinney
Frisbee L Wilson, supt Prud Ins Co, 763 Broad, h 99 W Kinney
Frisbee Simpson G V, druggist
Frisbee Wm driver, h 9 Searing
Frisbie Henry R, inventor, ad 10 N End ter
Frisch Chas, baker, h 393 Walnut

FRO

Frisch Chas, tanner, h 46 Quitman
Frisch Chas Jr, toolmkr, h 46 Quitman
Frisch Fred, leatherwkr, h 46 Quitman
Frisch Hermann, peddler, h 62 Boyd
Fritsch Anton, driver, h 119 Wickliffe
Fritsch Donat A, baker, 45 13th av
Fritsch Joseph H, bkkpr, h 119 Wickliffe
Fritsche Baking Co, Noll August and W Fiedemann Bakery, 275 Plane
Fritsche Franz, cabinetmkr, 360 Bergen
Fritsche Fred, carp, h 360 Bergen
Fritsche Joseph H, collector, h Montgomery av n 16th av
Fritts Benj, carp, h 242 Walnut
Fritts Conrad, janitor, 17 W Park, h 25 Arch
Fritts John W, conductor, h 475 Spgfld av
Fritts Joseph A, h 377 SOav
Fritz Anton, driver, h 122 Norfolk
Fritz Edward, shoemkr, h 322 Norfolk
Fritz Emma, wid Philip, h r 66 Mulberry
Fritz Geo, plumber, h 183 14th av
Fritz Geo H, confectioner, 681, 587 Broad, h 72 Burnet
Fritz Gustave, cutlery, h 490 S 10th
Fritz Henry, lab, h 322 Norfolk
Fritz Henry, tanner, h 164 Camden
Fritz Henry Jr, cigarmkr, h 164 Camden
Fritz Louis, horseshoer, h 19 William
Fritz Reunter Co No 13, U G S B, 98 Orange
Fritz Richard, tel op, h 27 Rector
Fritz Sophia, wid John, h 322 Norfolk
Fritz Susanna, wid Gottlieb, h 18 1st
Fritz Theresa, wid Carl, h 103 Niagara
Fritz Wm shoemkr, h 322 Norfolk
Fritzen B Mrs, grocery, 319 Bank
Fritzen Max L, carp, h 420 S 9th
Fritzen Richard, cutlery, h 319 Bank
Fritzen Woodwell, buttonmkr, h 319 Bank
Fritzsch Philip, brewer, h 30 Lewis
Fritzsch Moritz, brewer, h 287 Fairmount av
Friz August, tanner, h 339 W Kinney
Frizelle Nelson, celwks h 31 Oxford
Frobel Wm, h 169 Belmont av
Froebel Fred, tailor, 27 Broome, h 59 Charlton
Froehlich Aaron Jr, junk, 169, h 190 Newark
Froehlich Chas, eng, h 156 Belmont av
Froehlich Elizabeth, wid Daniel, h 305 Bank
Froehlich Emanuel, h 1116 Broad
Froehlich Ernest, tanner h 141 Sherman av
Froehlich Gervasino, grocer, 243 Broome
Froehlich G A, Froehlich & Coerper, 428 Walnut, h Vailsburg
Froehlich John, huckster, h 221 Morris av
Froehlich Joseph, cik, h 243 Broome
Froehlich Lottie wid Joseph, h 591 Broad
Architects' Department, page 35

Real Estate, Coal and Insurance. MYRON W. MORSE SIGN 139 Third Ave. 5th Ward Real Estate a Specialty.

R. Walsh & ICE CREAM & CANDY MAKERS
157 MARKET STREET 673 BROAD STREET

R. C. BOICE CO. Office, 10-14 LAFAYETTE ST. Coal Pockets, 562-566 Market St. TELEPHONE 593. COAL



THE GREAT ATLANTIC AND PACIFIC TEA CO. Headquarters for Finest Grades of Teas, Coffees, Spices, Baking Powder, &c. 780 Broad St. & 174 Springfield Ave. 107 Market St. cor. Washington St.

NEWARK ELECTROTYPE FOUNDRY WILSON BUILDING 46-52 Lawrence St.

FRO

Froehlich Louis, Froehlich & Newmark, 414 Broad, h 125 Bank
Froehlich Maurus, h 138 Hunterdon
Froehlich Myer, tailor trimmings, h 125 Bank
Froehlich Nicholas, fireman, h 132 Belmont av
Froehlich Otto, clk, h 125 Bank
Froehlich Peter, contracting, h 132 Belmont av
Froehlich Samuel, Froehlich & Koehler, 224 Market, h 1012 Broad
Froehlich Samuel, junkshop, 171 Newark, h 125 Bank
Froehlich Wm, huckster, h 138 Hunterdon
Froehlich & Coerper, G A Froehlich and Charles Coerper, masons, 428 Walnut
Froehlich & Koehler, Samuel Froehlich and Philip Koehler, importers and rectifiers of liquor, 224 Market, 91, 93 Mulberry
Froehlich & Newmark, Louis Froehlich and Louis Newmark, butchers, 414 Broad
Froelich Adolph, clk, h 125 Bank
Froelich Emanuel, retired, h 1116 Broad
Froelich Fred, carp, h 132 Belmont av
Froelich Gerfasius, grocer, h 243 Broome
Froescher Carrie, wid Geo, grocer, 201 Ferry
Froese John, tanner, h 81 Chambers
Keeley Cure, 15 Central Ave., Newark.
Fromberger Adelma, wid August, h 339 Washington
Frome Caleb W, ins, h 103 N 9th
Frome John, NY, ad 9 Clark
Frome Louisa E, dressmkr, h 100 Bloomfield av
Frome Samuel F, ins, h 215 N 6th
Frome Thos F, painter, h 182 Summer av
Fromherz John, shoemkr, h 15 Elizabeth
Frombold Herman, mach, h 198 Charlton
Frommann Elizabeth R, wid Anthony C, dry goods, 403 Clinton av
Frommann Franklin A, mach, h 403 Clinton av
Frommer Michael, hat, h 193 Broome
Frommer Susan, wid Fred, h 40 Rankin
Frongillo Nicola, stonecutter, h 16 Drift
Fronzo Ermimo, macaronimkr, 23 Adams, h 98 River
Frosolone Pietro, lab, h 27 Madison
Frost Frank L, Walter Frost & Son, 5 RR pl, h 126 5th
Frost Geo B, h 453 Washington
Frost Geo L, bartender, h 387 Washtn av
Frost Jas, bkkpr, h 89 Walnut
Frost John, ship rigger, h r 107 Somerset
Frost Mary S Mrs, h 85 Walnut
Frost Samuel, plumber, h 79 Columbia
Frost Walter, cutler, h 267 8th av
Law Department, page 11

FUD

Frost Walter, Walter Frost & Son, 5 RR pl, h 126 5th
Frost Walter & Son, Walter and Frank L Frost, pearl button machinery, 5 RR pl
Frost Wm C, D H Johnson & Co, 142 Mulberry, h 111½ 4th av
Fruehinsfeld Ann, wid John, h 97 Broome
Fruehinsfeld Chas, J Fruehinsfeld's Sons, 103 Broome
Fruehinsfeld John, J Fruehinsfeld's Sons, 97 Broome
Fruehinsfeld Louis, tax clk City Hall, 873 Broad, h 415 Halsey
Fruehinsfeld's J Sons, Chas, John and Wm Fruehinsfeld, brass founders, 97 Broome
Fruehling Chas, baker, h 348 Morris av
Frungillo Aniello, lab, h 4 Drift
Frungillo Nicola, lab, h 4 Drift
Frungillo Pietro, baker, 4 Drift
Frunsi Alfonso, lab, h 54 Madison
Frunsi Nicola, grocer, h 98 River
Fruttueger Geo, tailor, h 247 Court
Fruttueger Geo, tanner, h 247 Court
Fruzniske Leonard, peddler, h 69 Broome
Fry Christian, carp, h 113 Bank
Fry Headley J, buyer, h 135 New
Fry Herman, cook, 452 Broad
Fryer Alfred, clk, h 152 Garside
Fryer August, tanner, h 46 Blum
Fryer Jas, mach, h 23 Foundry
Fryer & Van Debogart, 52 Lawrence
Fryling Eliza G, wid Wm, h 143 1st
Fryling Gerhard, salesman, h 103 Clifton av
THE RAVENS COAL CO 208-210 Ferry St. See page 786.
Fryling Jerry, salesman, h 103 Clifton av
Fryling John, shippingclk, h 143 1st
Fuchs Adolphus, leather, h 472 Market
Fuchs Catharina Mrs, h 173 Prince
Fuchs Chas, electrician, h 330 S 10th
Fuchs Chas, baker, h 364 Bergen
Fuchs Chas, painter, h 103 Montgomery
Fuchs Chas, shoemkr, h 28 Jay
Fuchs David, hat, h 141 Prince
Fuchs Emanuel, grocery, 103 Montgomery
Fuchs Emil, salesman, 169 Washington
Fuchs Frank, produce, h 103 Montgomery
Fuchs Fred, sal, 112 Springfield av
Fuchs Geo, trunkmkr, h 437 Walnut
Fuchs Henry, hat, h 58 Charlton
Fuchs John, shoe, h 417 S 6th
Fuchs Ida Mrs, dry goods, h 191 Prince
Fuchs Joseph, produce, 349 15th av, h 103 Montgomery
Fuchs Morris, toys, 93 Montgomery
Fuchs Morris L, letter carrier, h 32 S Oav
Fuchs Oscar, painter, h 439 S 9th
Fuchs Otto, jeweler, h 175 Lafayette
Fuchs Watham, tel op, h 472 Market
Fude John, lab, h 511 S 18th

JAS. A. COE & CO. 106 & 108 MULBERRY ST. 68, 70, 72 CLINTON ST. IRON AND STEEL

FIDELITY TITLE & DEPOSIT CO. GUARANTEES TITLES AT FIXED RATES WITH NO EXTRA CHARGES.

FRANK WISJOHN, Real Estate, 757 BROAD ST.



FUD

Fude Martin, driver, h 511 S 18th
Fuder Fred, blacksmith, h 674 Bergen
Fuechsman Samuel, shoemkr, h 131 Broome
Fuehrer Henry, fireman, h 127 Delancy
Fuerschbach Louis, scalemkr, h 11 Earl
Fuerst Bernard, tanner, h 163 Prince
Fuerst Bernhart, tailor, h 54 Boyd
Fuerst Isaac, grocery, 143 Belmont av
Fuerst Morris, tanner, h 97 Montgonery
Fuerst Wm, tanner, h 264 Broome
Fuerstenberg Frank, tobacco, h 36 Bedford
Fuerth Bernard, steward Progress Club, h 14 Linden
Fuerth Mayer G, meat mkt, 288 Washington, h 52 Carteret
Fuerth Wm G, mgr Standard Ink Co, High c Orange
Fuery Andrew, watchman, h 260 8th av
Fuest Emma, wid Louis, h 481 S 10th
Fuest Joseph, grinder, h 481 S 10th
Fuest Louis, trunkmkr, h 481 S 10th
Fugman Mary, wid John, fancy goods, 432 Springfield av
Fuhmeister Herman, restaurant, 94 Clay, h 37 Spring
Keeley-Cure, 15 Central Ave., Newark.
Fuhr John H, barber, 116½ Mulberry
Fuhrmeister Emil restaurant, 74 Mulberry
Fuhs Adam clk, h 40 West
Fulcher Andrew M, R & A M Fulcher, 218 New, h 101 3d av
Fulcher John, undertaker, h 372 Washtn
Fulcher Martha, wid Thos W, h 180 Littleton av
Fulcher Richard, R & A M Fulcher, 218 New, h Central av, EO
Fulcher Richard A, printer, h 180 Littleton av
Fulcher R & A M, Richard and Andrew M, hat mfrs, 218 New
Fulcher Samuel, hat, h 174 Camden
Fuld Felix L, Bamburger & Co, 147 Market, h 6 W Park
Fuler Susie, wid Casper, h 31 Livingston
Fullam Jas, printer, h 26 Bank
Fullam Thos, printer, h 328 Bank
Fullam Walter, shoemkr, h 277 Bank
Fullcher Wm H, painter, h 16 Governor
Fuller Adelbert, h 43 Tichenor
Fuller Adelbert, drug clk, 925 Broad, h 43 Tichenor
Fuller Arthur, law student, h 199 N 6th
Fuller Chas (c), elevatorman, h 85 S Canal
Fuller Chas, h 19½ Highland av
Fuller Claude V, silverware, h 199 N 6th
Fuller C B, treas Electric Cutlery Co, 4th c Dickerson, h EO
Fuller Edward F, electrician, h 194 Sussex av

FUR

Fuller Eugene B, clk, h 69 Ogden
Fuller E E, pension examiner, h Palace Hotel, Ferry and NJRRav
Fuller Fred W, asst eng, h 68 Burnet
Fuller Geo, mach, h 68 Burnet
Fuller Geo, driver, h 161 Bruce
Fuller Jennie, wid Wm, h 135 Boyden
Fuller Julia (c), wid Thos, h 85 S Canal
Fuller J E, sec Electric Cutlery Co, 4th c Dickerson, h EO
Fuller L C, pres, Electric Cutlery Co, 4th c Dickerson, h EO
Fullerton Wm, mach, h 134 Newton
Fulling Chas, brewer, h 91 Bowery
Fullings Edward B, druggist, h 235A Garside
Fullman Peter, mason, h 84 Spring
Fulper E B, h 138 Front
Fulton Cassius, ins, 70 Columbia
Fulton Eugene, wheelwright, h 14th av c 6th
Fulton John J, blacksmith, h 70 Burnet
Fulton Mahlon G, jeweler, h 81 Thomas
Fulton Margaret, nurse, 588 Broad
Fulyer Joseph, wagonmkr, h 214 Court
Fun Chas, laundry, 203 Belmont av
Fundas Chas, eng, h 39 Hawkins
Fungarola Dominico, lab, h 41 Cutler
Fungarola Gelsomino, lab, h 41 Cutler
Funk Edward A, engraver, h 86 17th av
Funk John, clk, h 149 Barlay
Funk Theo, waiter, h 105 Pennington
Funk Wilhelmina, wid John, h 37 S Canal
Funke Edward, collector, h 43 Lewis
Furbeck Fred, cutlery, h 53 Union
Furbeck Mary Mrs, dressmkr, h 113 Vesey
Furch Albert, moulder, h 65 Brill
Furch Fred, watchman, h 70 Mott
Furcio Carmine, lab, h 37 Garside
Furcy Anthony, porter, h 73 Stone
Furcy Peter, conductor, h 295 Aqueduct
Furhman Robert, bookbinder, h 377 High
Furman Arthur (c), hostler, h 79 Marshall
Furman Chas (c), driver, h 34 Vesey
Furman Chas (c), lab h r 34 Vesey
Furman Cyrus (c), h 40 Marshall
Furman F P, barber, h 13 Cherry
Furman Geo, lab, h 35½ Camden
Furman G M, pavements, Prud bdg, 763 Broad, h 29 Saybrook pl
Furman Harman, cashier, h 256 Mt Pleasant av
Furman John (c), driver, h 12 Camfield pl
Furman John, supt celwks, 39 Ashbridge, h 65 S 10th
Furman Lorenzo (c), hostler, h 79 Marshall
Furman Louis, French glass, h 28 Montgomery
Furman Millard, clk, h 256 Mt Pleasant av
Furman Sarah Mrs, h 65 S 10th
Furman Wm, eng, h 79 Lafayette

Coal and Wood PARK AVENUE COAL CO., 14th Street and Park Avenue, East Orange, N. J.

USE THE THATCHER FURNACES AND RANGES
Foundry: Newark. THATCHER FURNACE CO. 240 Water St., N. Y

R. C. BOICE CO. Office, 10-14 LAFAYETTE ST. Coal Pockets, 562-566 Market St. TELEPHONE 593. COAL



FUR

HOLBROOK'S

NEWARK DIRECTORY

Circulates in all the Cities of the Country . .

Is found in Hotels, Exchanges, Banks, Libraries . .

On Ocean Steamships and River Steamboats . .

It Advertises Newark and its Manufacturers everywhere . .

OFFICE.

800 Broad Street.

Furness Cortland, mach, h 350 Halsey
Furness Wm, silversmith, h 350 Halsey
Furness Wm Mrs, h 31 5th av
Furs Julia Miss, h 90 Washington
Furschbach Lewis, scalemkr, h 11 Earl
Furst Adolph, tanner, h 47 Jones
Furst Anton, milkman, h 272 Waverly av
Furst Chas, hat, 42 Jones
Furst Isaac butcher, 201 Broome
Furst Jacob, bolognas, 70 Prince
Furst Max, baker, h 46 Franklin
Furst Michael, hat, h 27 Jones
Furst Morris, tanner, h 39 Barclay
Furster Ferdinand, tailor, h 93 Komorn
Furster Jacob, tanner, h 93 Komorn
Furster Valentine' tanner, h 93 Komorn
Furster Wm, bottler, h 93 Komorn
Furth Chas, junkdealer, h 50 Morton
Furth David, mgr M Sampter Sons & Co, 121 Market, h 20 Quitman
Keeley Cure, 15 Central Ave., Newark.
Furth Marcus, salesman, h 292 W Kinney
Furtnett Louis, brasswks, h 12 Liberty
Fury Peter, conductor, h 295 Aqueduct
Fury Thos, lab, h 82 7th av
Fusco Angelo, organgrinder, h 212 8th av
Fusco Antonio, lab, h 153 S Canal
Fusco Francesco, lab, h 23 Adams
Fusella Francesco, lab, h 216 8th av
Fusella Giuseppe, lab, 3 Garside
Fusella Giuseppe, lab, 39 Sheffield
Fusella Pasquale, barber, 74 Orange
Fusella Vincenzo, lab, h 31 Garside
Fusella Vincenzo, tailor, h 1 Garside
Fuss Abraham, bakery, 130 Hamburg pl
Fuss Alex, baker, h 141 Tichenor
Fuss Barbara, wid Joseph, h 39 Camden
Fuss Chas C, baker, 845 Summer av
Fuss Constantine John, carp, h 65 Winans av
Fuss Louis, hat, h 39 Camden
Fuss Michael, mach, h 254 SOav

GAC

Fuss Wm R, Fuss & Bohlen, 225 Mulberry
Fuss & Bohlen, Wm R Fuss and Geo J H Bohlen, grocers, 217 Mulberry
Fussell Frank, h 45 Astor
Fute Kate, wid Theo, h 275 Morris av
Fyans Peter, painting, h 406 Walnut
Fyans Thos, tinsmith, h 406 Walnut
Fyans Wm J, coachmkr, h 58 Christie
Fyans Wm J Jr, coachmkr, h 58 Christie
Fyle David, baggagemaster, h 431 Orange

**To find a Name, first know how to Spell it**

Members of the same family spell their names differently

G

Gaab August J, mach, 89 McWhorter
Gaal John, carp, h 28 Jay
Gaalan Patrick, lab, h 22 Congress
Gaarder Axel, printer, h 171½ Polk
Gaarder Christian, printer, h 171½ Polk
Gaarder Harry clk, h 171½ Polk
Gaarder John, tanner, h 171½ Polk
Gabauer Henry, cook, h 76 Warren
Gabe Joseph, brass moulder, h 24 Vesey
Gabe Peter, shoemkr, h 49 Beacon
Gabel Benedict, mason, h S 11th c Avon av
Gabel Chas, buffer, h 182 W Kinney
Gabel Frank, carp, h 71 Waverly pl
Gabel Geo, bkkpr, 611 Broad, h NY
Gabel Peter A, wagonmfr, blacksmith, 44, h 47 High
Gabel Wm, hat, h 73 Rutgers
THE RAVENE COAL CO., 208-210 Ferry St. See page 786.
Gabella Antonio, shoemkr, h 157 Pacific
Gabella Sebastiani, cheesemaker, h 155 S Canal
Gabelman Henry, lab, h 89 Ann
Gabler Albert, butcher, h 273 Lake
Gabler Albert W, butcher, 88 Sussex av, h Lake n Bloomfield av
Gaboech Daniel, tanner, h 39 Jones
Gabol Lolla, wid Chas, h 172 Orange
Gaborscak Albert, clk, h 97 Market
Gaborscak John, lab, h 27 Academy
Gaborscak M Mrs, millinery, 97 Market
Gabrieal Vincent, mach, h 285 Mt Pleasant av
Gabriel Albert, jeweler, h 45 Fairmount pl
Gabriel Jacob, clk, h 308 15th av
Gabriel John, shoemkr, h 308 15th av
Gabriel Wm, motorman, h 494 Mulberry
Gacangeli Giuseppe, lab, h 15 Lock
Gacangeli Raffaele, lab, h 15 Lock
Gackeler Gustav, foundry, h 72 17th
Gacovella Frank, lab, h 107 S Canal
Gacovetta Carlo, lab, h 117 S Canal

Would you light a clear, with a $1,000 bill? THE COVENANT MUTUAL LIFE, gives $1,000 INSURANCE at the rate of 5c. DAILY. BARNES & HAINES, Gen'l Managers No. 158 MARKET STREET, NEWARK, New Jersey

The FAIRLIE & WILSON COAL CO Office 492 Broad Street, Newark, N.J. Pockets, Pennsylvania R.R. Harrison Telephone 70

JAS. A. COE & CO. 106 & 108 MULBERRY ST. 68, 70, 72 CLINTON ST. IRON AND STEEL

**MOCKRIDGE & SON** 97 & 99 MARKET ST., NEWARK
Wood and Slate Mantels · ·
Wainscot and Floor Tiling



E. E. BOND & CO. 791 BROAD STREET
REAL ESTATE AND INSURANCE. LOANS ON MORTGAGE.

MYRON W. MORSE, 139 Third Avenue
Real Estate, Coal and Insurance

GAD

Gadd L G, mgr Republic Savings and Loan Assn, 238 Washington
Gaddis David A, h 1016 Broad
Gaddis Elisha B, Wilkinson, Gaddis & Co, 866, h 1016 Broad
Gaddis Theo, drygoods, 203 Walnut, h 73 Liberty
Gade John D F, police, h 425 S 6th
Gade Mamie, dressmkr, h 296 S 6th
Gaeckle Louis, barber, 24 Eagles
Gaef Joseph, eng, h 468 Hunterdon
Gaenling Frank, jeweler, h 60½ Hamburg pl
Gaertner Adam, baker, 97 Mulberry
Gaertner Adam Jr, baker, 97 Mulberry
Gaertner Augusta, wid Julius, h 150 W Kinney
Gaertner Fred, shoemkr, 263 Bank
Gaertner Geo, baker, 97 Mulberry
Gaertner Gottfried, carriagemfr, h 75 Broome
Gaertner John, blksmith, h 117 Belmont av
Gaertner Louis Fred, sal, 402 Ferry
Gaertner Matthias, fireman, h 70 Hayes
Gaertner Susanne Mrs, h 77 Broome
Gaertner Wm, bkkpr, h 97 Mulberry
Gaeschke Geo, lab, h 109 Ferguson
Gaestel Otto, driver, h 68 Christie
Gaeta Pellegrino, lab, h 37 Sheffield
Gaeta Carmine, lab, h 37 Sheffield
Keeley Cure, 15 Central Ave., Newark.
Gafferin John, brewer, h 18 Bowery
Gaffey Martin, PRR, h 124 Lafayette
Gaffney Annie, wid Jas, h 64 Adams
Gaffney Caroline, wid Peter, h 165 Ferry
Gaffney Catharine, wid Peter L, h 211 Plane
Gaffney Chas, japanner, h 22 Hecker
Gaffney Cletus, hat, h 21 Camden
Gaffney Dell, hat, h 43 Camden
Goffney Dominick, tanner, h 17 Hayes
Goffney Elizabeth, wid Jas, h 62 Bergen
Gaffney Ellen, janitress Prud bdg, 763 Broad, h 563 Market
Gaffney Ellen, wid h 165 Ferry
Gaffney Fred, clk, h 97 Commerce
Gaffney Fredericka, wid Wm, h 240 Hunterdon
Gaffney John, clk, h 240 Hunterdon
Gaffney John, engineer, h 14 Condit
Gaffney John J, supt, 38 Mechanic, h 73 S 7th
Gaffney Margaret Mrs, h 17 Hayes
Gaffney Mary, wid Jas, h 192 Newark
Gaffney Matthew T, medical student, h 211 Plane
Gaffney Michael, currier, h 180 S Oav
Gaffney Michael, lab, h 52 Harmon
Gaffney Patrick, lab, h 123 Congress
Gaffney Peter, leatherwkr, h 62 Van Buren
Gaffney Richard, lab, h r 7 Oxford
Gaffney Thos, lab, h 162 N Canal

GAI

Gaffney Wm, glazier, h Bank n Wickliffe
Gaffney Wm, japanner, h 437 Spgfld av
Gaffy Lenora R, 13th av PS, h 266½ Norfolk
Gaffy Samuel J, advertising, 807 Broad, h 266½ Norfolk
Gage Ruel S, physician, 17 Gould av
Gage T A, corsetcutter, h 70 Morris av
Gagenhamer Wm, shoemkr, h 277 15th av
Gager Anthony, moulder, h 448 Ferry
Gager Edwin V, seacaptain, h 130 Orchard
Gahm Frank, cutter, h 74 Charlton
Gahm Margaret Mrs, h 74 Charlton
Gahm Peter, tailor, h 205 Hunterdon
Gahm Peter Jr, Koelhoffer Bros & Co, 116 Market, h 155 Bergen
Gahr Amelia, grocer, h 509 Washington
Gahr Amelie, wid Fidel, h 50 Hunterdon
Gahr Conrad, harnessmkr, h 20 Longworth
Gahr Frank, zincwks, h 59 Patterson
Gahr Harry, butcher, h 1 Crone
Gahr Jacob, cigarmkr, h 155 Hamburg pl
Gahr Lawrence, plumber, h 509 Washingtn
Gahr Leonard, lab, h 98 Niagara
Gahr Ludwig, bedrubber, h 405 Walnut
Gahviller Eugene, barber, 741, h 400 Summer av
Gaier Samuel, cigarette mfr, h 35 Jones
Gaines Edward, waiter, h 34 Sussex av
Gaines John (c), cook, h 38 W Kinney
Gaiser Jacob, blacksmith, h 288 Charlton
Gaiser Samuel, asst sec Board of Education, h 112 Clifton av
Galadrina Dominic, producer, h 30 Governor
Galadrina Dominic Jr, filewkr, h 98 West
Galadrina Marco, jeweler, h 30 Governor
Galands Tony, barber, h 395 Market
Galante Antonia, barber, 395 Market, h 58 Union
Galante Antonio, lab, h 21 Lombardy
Galante Christoforo, bartender, h 57 River
Galante Maria, wid Vito, h 21 Lombardy
Galassa Salvatore, blacksmith, h 175 Central av
Galassi Antonio, lab, h 41 Sheffield
Galberth Geo, jeweler, h 64 Prince
Galbraith Catherine, wid Benj, 167 4th av
Galbraith John J, butcher, h 67 Clay
Galbraith Louis jr, h 167 4th av
Galbraith Mrs, wid John, h 67 Clay
Gale Edwin T, ins, ad 103 Garside
Gale Eliza, wid Chas, h 224½ Parker
Gale Frank B, clk, h 189 Summer av
Gale Wm, salesman, h 23 Hill
Gall Arnold, mach, h 183 Ferry
Gall Mary Mrs, confectionery, 183 Ferry
Gallacher Thos, real estate, ins and notary public 345 Broad, h 96 4th av
Gallagher —, celluloid, h 142 Jackson
Physicians' office hours, page 23

**FIDELITY TITLE & DEPOSIT COMPANY** Receives Deposits and Pays two (2) per cent. Interest upon Daily Balances, Subject to Check at Sight.

R. C. BOICE CO. Office, 10-14 LAFAYETTE ST. Coal Pockets, 562-566 Market St. TELEPHONE 593. COAL



HONEYWELL & PAINTER, UNDERTAKERS G. W. HONEYWELL, Late with E. B. Woodruff 884 BROAD ST. 'PHONE 759-A



Gallagher Anthony, rivetwks, h 13 Madison
Gallagher Arthur, insurance, h 319 SOav
Gallagher Chas, h 96 Cutler
Gallagher David, hat, h 217 Prince
Gallagher Edward J, mason, h 259½ S 10th
Gallagher Frank, sawyer, h 71 Stone
Gallagher Geo, japanner, h 81 Stone
Gallagher Hugh, celluloid, h 629 Market
Gallagher Hugh, lab, h 13 Madison
Gallagher Jas, lab, h 30 Lister av
Gallagher Jas Jr, moulder, h 71 Stone
Gallagher Jas, painter, h 256 NJRRav
Gallagher Jas, shoemkr, h 506 Market
Gallagher Jas, spinner, h 72 Stone
Gallagher Jas, stonecutter, h 14 Mt Prospect av
Gallagher John, engraver, h 71 Stone
Gallagher John, hostler, 248 Aqueduct
Gallagher John, painter, h 256 NJRRav
Gallagher John, lab, 90 Chapel
Gallagher John, PRR, h 129 E Kinney
Gallagher John, spinner, h 14 Mt. Prospect av
Gallagher John H, carp, h 9 Baldwin
Gallagher Joseph, clk, h 183 Thomas
Gallagher Joseph D, Gallagher & Richards, Prud bdg, 763 Broad, h Glen Ridge, NJ
Gallagher J A, japanner, h 177 Barclay
Keeley Cure, 15 Central Ave., Newark.
Gallagher L V S Mrs, h 1133 Broad
Gallagher Mabel, h 1138 Broad
Gallagher Michael, founder, h 108 Ferguson
Gallagher Michael, steelwks, h 90 Chapel
Gallagher Michael, moulder, h 62 Van Buren
Gallagher Michael J, leatherwkr, h 395 Walnut
Gallagher Patrick, driver, h 88 Hoyt
Gallagher Percy L, NY, h 77 Broad
Gallagher Peter, lab, h 33 Springfield av
Gallagher Susan, wid John, h 14 Mt Prospect av
Gallagher Thos, bkkpr, h 33 Springfield av
Gallagher Thos, paintmixer, h 71 Stone
Gallagher Thos P, NY, h 208 Orange
Gallagher Wm, blacksmith, h 18 Searing
Gallagher & Richards, Joseph D Gallagher and Harry E Richards, lawyers, Prud bdg, 763 Broad. See adv index
Gallan Ann, wid Thos, h 110 Tichenor
Gallan Hugh, lab, h 180 Morris av
Gallan Thos, ins, h 110 Tichenor
Gallanty Katie, shoes, 91 Ferry
Gallan Wm, ins, h 110 Tichenor
Gallardo Mary, wid Joseph, nurse, h 122 13th av
Galle Gotlieb, 239 Jones
Gallen Peter J, morocco finisher, 180 Morris av

GAL

Gallagher & Richards

OF

NEWARK AND WASHINGTON

PATENT ATTORNEYS

No. 765 BROAD STREET

NEWARK

JOSEPH D. GALLAGHER HARRY E RICHARDS

Galler Anton, brewer, h 71 Mott
Galler Conrad, sal, h 39 Camden
Galler Conrad Jr, polisher, h 101 Kossuth
Galler Jacob, moulder, h 71 Mott
Galler Max, peddler, h 81 Livingston
Gallicchio Clemente, shoemkr, 295 Morris av
Gallick Callman, mach, h 40 Jones
Gallier Frances, wid Thos, h 69 Nelson pl
Galligan Bridget, wid Patrick, grocery, h 115 Condit
Galligan Catherine, h 115 Condit
Galligan Daniel, ins, h 117 Adams
Galligan Daniel Jr, celluloid, h 117 Adams
Galligan John, japanner, h 117 Adams
Galligan Thos, licoricewks, h 481 N 6th
Galligan Wm, lab, h 362 SOav
Gallimore Geo P, supt, h 259 S 10th
Gallinger Ernst, carp, h 79 16th av
THE RAVENE COAL CO., 208-210 Ferry St. See page 786.
Gallinki Aaron, blacksmith, h 257 Broome
Gallinoplis Geo, fruits, 249 Market, h 11 Lock
Gallinki Nathan, wagonmkr, h 135 Prince
Gallivan Dennis J, ins, 782 Broad, h Harrison
Gallo Angelo, stonecutter, h 57 River
Gallo Antonio, barber, 489 Clinton av
Gallo Antonio, lab, h 9 14th av
Gallo Frank, butcher, h 283 Orange
Gallo Joseph, lab, h 434 SOav
Gallo Margaret, wid Frank, meat market, 283 Orange
Gallo Nicola, stonecutter, h 57 River
Gallo Raffaele, lab, h 57 River
Galloway Almeron, leatherwks, h 96 Blmfld av
THE RAVENE COAL CO., 208-210 Ferry St. See page 786.
Galloway John, harnessmkr, h 528 Warren
Galluba Albin, lettercarrier, h 67 Quitman
Galluba Amelia, wid Chas, h 8 McWhorter
Galluba Emma, bkkpr, h 8 McWhorter

Make no mistake, if you want reliable Goods, go only to the stores of The Great Atlantic and Pacific Tea Co. 780 BROAD ST. & 114 SPRINGFIELD AVE. 107 MARKET ST. COR. WASHINGTON ST. Use A. & P. Extracts

JAS. A. COE & CO. 106 & 108 MULBERRY ST. 68, 70, 72 CLINTON ST. IRON AND STEEL

DAVID HARPER THE BLUE STONE DEALER
No. 122 NORTH ELEVENTH STREET GENERAL CONTRACTOR



GAL

Galluba Hilmar J, druggist, physician, 56 NY av
Galluba Oscar, plumber, h 8 McWhorter
Gallup Abraham, leatherwkr, h 93 Hunterdon
Gallup David L, carp, h 751 Summer av
Galm Frank blacksmith, h 335 W Kinney
Galm Jacob, retired, h 174 Broome
Galm Jacob Jr, restaurant, 125 Mulberry, h 331 SOav
Galm John, baker, 174 Broome
Galm John, trunkmkr, h 116 Montgomery
Galm Vincent, carp, h 39 Livingston
Galoupe Louis P G, cigars and fruit, 947 Broad, h 20 Camfield
Galucia Hannah M, wid Geo P, h 326 Summer av
Galvin Bridget, wid Patrick, h 9 Hunterdon
Galvin Catherine, wid Jas, dressmkr, h 128 Warren
Galvin Daniel, lab, h 26 Jefferson
Galvin Daniel Jr, lab, h 26 Jefferson
Galvin Jas, lab, h 11 Hunterdon
Galwaler John, watchcasemkr, h 221 Sussex av
Gamba Francesco, bootblack, h 29 Hay
Gamba Francesco, peddler, h 293 Morris av
Gamba Giovannino, confectioner, 91 Mercer
Gamba Giuseppe, lab, h 293 Morris av
Gamba Luigi, tailor, h 91 Mercer
Keeley Cure, 5 Central Ave, Newark.
Gamba Sebastino, lab, h 39 Hayes
Gambaro Generoso, lab, h 30 Garside
Gambatesa Filippo, lab, h 115 S Canal
Gambel John H, driver, h 73 Spgfld av
Gamberg Benj, tailor, h 63 Prince
Gamberino John, tailor, h 243 Academy
Gambert Chas, lab, h 89 Tichenor
Gambert Fred, iceman, h 59 Goble
Gamble Bros, Wm H and Geo P, wines and liquors, 856 Broad
Gamble Catharine, wid Thos, h 20 Spring
Gamble Geo, mach, h 102 S 6th
Gamble Geo P, Gamble Bros, 856 Broad, h 1 Hillside av
Gamble Jas, lab, h 70 Condit
Gamble Martha, ad 545 12th av
Gamble Mary, CTwks, h 20 Spring
Gamble Wm, blacksmith, h 1 Hillside av
Gamble Wm, h 1 Hillside av
Gamble Wm H, Gamble Bros, 826 Broad, h 5 Hillside av
Gamble Wm M, housesmith, 199 Mulberry
Gamble Wm & Co, iron railings, Wright and Ave A
Gammon Geo, foreman, N 14th c William
Gamon Ernest, mach, h 35 Cottage
Gamon Fred N, mach, h 35 Cottage
Gamon Louisa, wid Wm, music teacher, h 35 Cottage
Dentists' office hours, page 31

GAN

Gamong Almira, wid Henry, h 406 Mulberry
Ganey John, peddler, h 85 Warwick
Ganey John J, brasswkr, h 149½ Van Buren
Ganey Thos M, brasswkr, h 85 Warwick
Gangwere Margaret Mrs, h 53 Atlantic
Gangwisch Geo, hat, h 323 Waverly av
Gangwisch Michael, eng, h 201 Lafayette
Gangwisch Robert, clk, h 11 Harbor av
Gankiewicz Joseph, shoemkr, h 276 W Kinney
Gannella Luigi, shoemkr, h 123 Bank
Ganning Edward, huckster, h 100 West
Ganning Edward Jr, huckster, h 100 West
Ganning Jas, huckster, h 100 West
Ganning Moses, salesman, h 21 SOav
Gannitelli Pasquale, lab, h 113 S Canal
Gannon Ann Mrs, h 81 Bruce
Gannon Annie, wid Philip, h 268 Ogden
Gannon Catharine, dressmkr, h 7 Centre ct
Gannon Edward, lab, h 14 Cherry
Gannon John, leatherwkr, h 15 Nicholson
Gannon John, steelwks, h 100 Bowery
Gannon John, trackwalker, h 46 Centre
Gannon John J, shippingclk, h 229 E Kinney
Gannon Joseph, h 92 Academy
Gannon Margaret, grocery, 25 Hunterdon
Gannon Mary, wid Owen, h 12 Nassau
Gannon Michael F, h 12 Nassau
Gannon Owen, mason, h 14 Richmond
Ganong Almira, wid Henry, h 406 Mulberry
Ganong Alonzo, carp, h 134 Fairmount av
Ganong Alonzo T, sash and blind, h 134 Fairmount av
Ganong Mamie, saleslady, h 134 Fairmount av
Ganong Mrs, h 301 S 9th
Gans Chas, bartender, h 357 Spgfld av
Gans David, salesman, h 357 Spgfld av
Gans Jacob, cigarmkr, h 379 SOav
Gans Max, clk, h 48 Av C
Gans Simon, lab, h 357 Spgfld av
Ganse Cornelia V M, wid Dewitt, h 8 Orange pl
Gansler Abraham, hat, h 32 Barclay
Gansler Jacob, clk, h 32 Barclay
Gansler Moses, salesman, h 32 Barclay
Ganslin Albert, tailor, h 55 Charlton
Ganst Geo, produce, h 327 Elm
Gansz Catherine, wid Henry W, h 311 Bank
Gansz Geo, cutter, h 76 Chambers
Gansz John J, Meyer & Gansz, 219 Norfolk
Gant John I, polisher, ad 59 Rutgers
Ganter Albin, moulder, h 106 Barbara
Ganter Elizabeth, wid Joseph, h 51 Lillie
Ganter Henry, lab, h 42 Berlin
Gantert Chas, sal, Hamburg pl rd and Av L

Coal and Wood—PARK AVENUE COAL CO., 14th Street and Park Avenue, East Orange, N. J.

EUGENE A. McMURRAY SURVEYOR ENGINEER
785 BROAD

FIDELITY TITLE & DEPOSIT CO.
RENTS SAFES AND STORES VALUABLES IN WELL-GUARDED, BURGLAR AND FIRE-PROOF VAULTS.

R. C. BOICE CO. Office, 10-14 LAFAYETTE ST. Coal Pockets, 562-566 Market St. TELEPHONE 583. COAL



The FAIRLIE & WILSON COAL CO Office 492 Broad Street, Newark, N.J. Pockets, Pennsylvania R.R. Harrison Telephone 70

BARNES & HAINES, Gen'l Managers No. 188 MARKET STREET, NEWARK, New Jersey
25c. DAILY $5,000 INSURANCE at the rate of
If not over 87 years old, the COVENANT MUTUAL LIFE gives

GAN

Gantber Wm, eng, h 290 W Kinney
Gantz John, hat, h 18 Newark
Ganweiler Philip, eng, h 273 Fairmount av
Ganz Jacob, cigarmkr, h 445 15th av
Ganz Walter, sal, h 329 15th av
Gara Martin licoricewks, h 130 Parker
**GARABRANT** see **GARRABRANT**
Garabrant Aaron M, florist 222 Jefferson
Garabrant Amzi, ticket agt, h 192 Bleecker
Garabrant Anna L, Franklin st PS, h 29 N 9th
Garabrant Chas, agt, h 35 Avon av
Garabrant Chas R, coal, wood, Spgfld av c 13th av, h 157 Munn av, EO
Garabrant Edwin G, retired, h 49 Grafton av
Garabrant Frank, mason, h 417 S 16th
Garabrant Frank J, eng, h 222 Jefferson
Garabrant Geo, cel wks, h 117 Camden
Garabrant Geo E, blacksmith, h 196 McWhorter
Garabrant Geo S, jeweler, h 202 Littleton av
Garabrant Jas E, real est and ins, Springfield av c 13th av, h 157 Munn av, EO
Garabrant John H, plumber, h 231 2d
Garabrant Laurilla, teacher Ann st PS, h 117 McWhorter
Garabrant Margaret, wid Isaac, h 145½ Elizabeth av
Garabrant Mary A, wid Geo S, h 50 Camp
**Keeley Cure, 15 Central Ave., Newark**
Garabrant Perry M, clk, h 222 Jefferson
Garabrant Richard, cigarmfr, 277 High
Garabrant Wallace, bkkpr, h 202 Littleton av
Garabrant Wilbur P, eng, 8 Elm
Garahan Hubert, clk, 866 Broad, h Orange
Garait Fredericka, wid John G, h 1 Niagara
Garbach Margaret, wid Christian, h 34 Bremen
Garber Benj, hat, h 257 Broome
Garber Davis, artist, h 185 Roseville av
Garber John, musician, h 31 Broome
Garber Stephen, lab, h 91 Darcy
Garcken Elizabeth, wid Harmon, h 2 Summer pl
Garczynski Albert, moulder, h 117 Albert av
Garczynski Joseph, moulder, h 109 Albert av
Gard Geo J, barber, 28, h 65 Waverly pl
Garden Robert D (c), lab, h 10 Lock
Gardepa John, hat, h 291 Warren
Gardiere Frederico, lab, h 15 Lock
Gardiner Chas C, NY, h 83 Johnson av
Gardiner John, stonecutter, h 26 Mt Pleasant av
Gardinor Frank P, carp, h 186 Brunswick
Physicians' office hours, page 23

GAR

Gardinor M W Miss, umbrellas, 8 Academy, h 95 Halsey
Gardneir Beardsley, supt DL&W, h 164 N 6th
Gardner Addie T, wid Henry H, h 8 Ne-
Gardner Allen, jeweler, h 264 NY av
Gardner Christina Mrs, h 289 Elizabeth av
Gardner Edward D, h 276 Clinton av
Gardner Edward R, clothcutter, h 32 Walnut
Gardner Elias, retired, h 168 Aqueduct
Gardner Elijah R, collarmkr, h 231 Plane
Gardner Elizabeth L, wid Dr Freeborn G, h 84 Thomas
Gardner Elmer E, hoseman Engine No 4, 223 High, h 25 Summit
Gardner Emma, h 140 Pennsylvania av
Gardner Fred, painter, River rd
Gardner Frank, clk, h 35 Rector
Gardner Frank B, motorman, 24 S 14th
Gardner Fred, compounds, h 60 Market
Gardner Fred G, sec, h 196 Market
THE RAVENE COAL CO., 208-210 Ferry St. See page 786.
Gardner Geo, confectioner, 1 Riverside av
Gardner Geo, mach, h 40 Belleville av
**GARDNER GEO H**, surveyor, 784 Broad, h Belleville
Gardner Geo R, lumber, h 68 Elizabeth av
Gardner Harry C, asst teller, 753 Broad, h 506 Clinton av
Gardner Henry, silverplater, h 675 Springfield av
Gardner Henry K, E E Bergen & Co, 28 Commerce, h 12 Nelson pl
Gardner Jas, mach, 40 Belleville av
Gardner John, chemist, h 24 Berlin
Gardner John, mason, h 261 Mt Pleasant av
Gardner John, moulder, 261 Lake
Gardner John C, shoemkr, h 63 Lawrence
Gardner John H, clk, h 23 Centre
Gardner John S, carp, h 127 S 7th
Gardner Joseph, moulder, h 45 Clifton av
Gardner Joseph, carp, h 134 8th av
Gardner Joseph M L, mfr brass goods, h 68 Elizabeth av
Gardner Joseph W S, mfr brass goods, h 68 Elizabeth av
Gardner Martin L, civil eng, PRR, h 58 Elizabeth av
Gardner Mary E, wid Wm, h 675 Spgfld av
Gardner Mathias, fireman, h 67 Newark
Gardner Nancy, wid Wm, h 453 Washtn
Gardner Nathan P, 752 Broad, h 49 Burnet
Gardner Peter (c), lab, h 12 Scott
Gardner Phœbe, wid John, h 173 James
Gardner Robert A, mason, h 224 Peshine av
Gardner Samuel, tailor, h 44 Jones
Gardner Sandford E, Gardner & Vreeland, 15 Mulberry, h 49 Burnet
Gardner Thos, teamster, h 20 Pine

JAS. A. COE & CO. 106 & 108 MULBERRY ST. 68, 70 72 CLINTON ST. IRON AND STEEL

— FIDELITY TITLE & DEPOSIT CO. —
RENTS SAFES AND STORES VALUABLES IN WELL GUARDED, BURGLAR AND FIRE-PROOF VAULTS





Gardner Thos, eng, h 105 Mt Prospect av
Gardner Thos H, brassfinisher, h 202 Mulberry
Gardner Williard G, jeweler, h 74 Brunswick
Gardner Wm, h 675 Springfield av
Gardner Wm H, plumber, 518 Central av
Gardner Wm J, asst cashier Manufacturers' Bank, 762 Broad, h 42 Chestnut
Gardner Wm J, motorman, h 117 Prospect
Gardner Wm T, opera house, h 453 Washtn
Gardner & Vreeland, S E Gardner and W H Vreeland, cider vinegar, 15 Mulberry
Gardup Elizabeth, wid Hermon, h 78 Union
Gareis Geo, sal, 324 Springfield av
Gareis John Jr, plumber, h 502 Spgfld av
Gareis John, retired, h 502 Springfield av
Gareis Sebastian, far 498 Springfield av
Garey Philip, bartender, h 15½ Lemon
Garezynski Ignatz, moulder, h 21 Esther
Garfield Camp No 5, U G S B, 310 Springfield av
Garfield Club, 40 South
Garfield Council No 65 (German), N C, 87 Kossuth
Garfield Lodge No 460, K and L of H, 177 Halsey
Garfield Post No 4, G A R, 130 Market
Garfunkel Simon, butcher, h 167 Newton
Garfush Stephen, blksmith, h 216 Broome
Garg Paul, smelter, h 254 Prince
Gargan Jas, retired, h 267 Ogden
**Keeley Cure, 15 Central Ave., Newark**
Garibaldi Joseph, barber, 127 S Ave
Garis Howard R, stenographer, h 199 5th
Garlach Geo, grocer, h 155 Hamburg pl
Garland Edward, corsetmkr, h 24 Academy
Garland Geo, leather finisher, h 29 Vesey
Garland Joseph, japanner, h 11 Av C
Garlick Cornelius H Rev, pastor Bethany Baptist Chh, h 246 High
Garlick Eliza Mrs, h 90 Shipman
Garlick Frank, shoemkr, 456 Mulberry
Garlick Richard, shoemkr, 79 Spgfld av
Garlick Thos, shoemkr, h 244 Camden
Garlick Wm, bootfitter, h 244 Camden
Garlinghause Joseph, sash and blndmkr, h 11 Oak
Garlinghause Sarah, wid John, h 11 Oak
Garner Peter, hat, h 248 Warren
Garnier Henry, Garnier & Hoeckley, 66 Market, h 46 New
Garnier Wm, bkkpr, h 22 Cottage
Garnier & Hoeckley, Henry Garnier and D M Hoeckley, printers, 66 Market
Garofalo Salvatore, lab, h 23 Nassau
Garon Mary Mrs, h 79 W Kinney
Garowitski Anton, lab, h 35 Rankin
Garrabrant —, h 231 2d
Garrabrant Abraham, h 19 Astor



Garrabrant Anna D, Webster st PS, h 29 N 9th
Garrabrant Annie, h 45 Crawford
Garrabrant Arthur, mach, h 33 Centre
Garrabrant Chas, ins broker, 781 Broad, h 35 Avon av
Garrabrant Chas, mach, h 354 Warren
Garrabrant Chas, teamster, h 211 Newark
Garrabrant Frank, carp, h 5 James
Garrabrant Frank, mason, h 218 Norfolk
Garrabrant Geo, carp, h 230 Walnut
Garrabrant Geo H, flagman, h 81 Lillie
Garrabarnt Geo S, foreman, h 202 Littleton av
Garrabrant Henry, shoemkr, h r 14 Warwick
Garrabrant Henry L, painter, h r 14 Warwick
Garrabrant John W, mach, h 250 Fairmount av
Garrabrant Margaret, h 168 South
Garrabrant Margaret, wid Isaac, h 145½ Elizabeth av
Garrabrant Melvina, wid Chas, h 33 Centre
Garrabrant Richard, janitor, 277 High
Garrabrant Ruth, wid John, h 108 Bleecker
Garrabrant Smith, foreman, h 105 Thomas
Garrabrant Thos C, carp, h 24 Nichols
Garrabrant Thos J, japanner, h 168 South
Garrabrant Wallace D, bkkpr, 779 Broad, h 202 Littleton av
Garrabrant Walter, Schwind & Garrabrant, 262 High, h 164 Walnut
Garrabrant Willington, carp, h 1249 Broad
Garrabrant Wm, blacksmith, h 107 Union
Garrabrant Wm, saddlery hardware, h 296 Norfolk
Garrabrant Wm H, com trav, h 263 Academy
Garrabrant W B, eng, h 8 Elm
Garrabrants Andrew J, carp, bldr, 232 W Kinney, h 24 Nichols. See adv index
Garrabrants Wm B, brickmfr, h 231 Plane
Garratt Abram J, clk, NY, h 41 Orange
Garratt Chas, retired, h 41 Orange
Garratt Wm, grocery, 76, h 41 Orange
Garreau Pauline, wid Wm, h 231 2d
Garren Michael J, sal, 213 13th av
Garretson Lyman C, wholesale grocer, h 65 Nelson pl
Garretson Peter V, NY, h 167 High
Garretson Wilfred, h 862 De Graw av
Garrett Abraham, clk, NY, h 41 Orange
Garrett Chas F, DSMwks, h 119 Oliver
Garrett Frank, eng, Steamer No 4, 223 High, h 15 Summit
Garrett John, truckman, h 12 Scott
Garretts Wm, bartender, h 21 Lemon
Garrick John, bartender, h 18 Liberty
Garrigan Andrew, CTwks, h 73½ Stone
Garrigan Bernard, lab, h 149 Boyden

E. E. BOND & CO. 791 BROAD STREET
REAL ESTATE AND INSURANCE. LOANS ON MORTGAGE.
Real Estate, Loans and Insurance. MYRON W. MORSE 139 Third Ave.
R. Walsh & Co. ICE CREAM & CANDY MAKERS
157 MARKET STREET 673 BROAD STREET

R. C. BOICE CO. Office, 10-14 LAFAYETTE ST. Coal Pockets, 562-566 Market St. TELEPHONE 593. COAL



Garrigan Bridget M, wid Owen, h 235 S st
Garrigan Catherine, wid Patrick J, h 609 High
Garrigan Edward, barkeeper, h 327 Mulberry
Garrigan Edward, stableman, h 66 Mulberry
Garrigan Edward Jr, driver, h 66 Mulberry
Garrigan Ellen, wid John, h 149 Boyden
Garrigan Gilbert, brasswkr, h 84 Prospect
Garrigan John, lab, 149 Boyden
Garrigan John, mach, h 4 Rutgers
Garrigan Julia, wid Eugene, h 167 W Kinney
Garrigan Kate, wid Peter, h 48 Clover
Garrigan Margaret Mrs, h 99 Hudson
Garrigan Owen F, clk, h 21 Plum
Garrigan Patrick, druggist, h 33 James
Garrigan Patrick, eng, h 69 Jackson
Garrigan Patrick, lab, h 197 Pacific
Garrigan Patrick J, est, druggist, 709 Broad, 54 Springfield av
Garrigan Thos, lab, 149 Boyden
Garrigues Edward, carp, bldr, 238 Garside
Garrigues Horace T, Courtois, Bush & Garrigues r 475, h 495 Washington
Garrigues Jacob, h 28 Orleans
Garrigues Lewis, jeweler, 466 Washington
Garrigues Lillian M, music teacher, h 238 Garside
**Keeley Cure, 15 Central Ave., Newark**
Garrigues Margaret, wid Daniel F, h 260 Tenth av
Garrigues Mary J, wid Stephen, h 495 Washington
Garrigus John N, carp, h 37 Gray
Garris Chas, clk, h 22 Brill
Garris Cyrus, blacksmith, h 31 Rose
Garris Ellen A, wid Samuel H, h 149 N 6th
Garris Wm W, waiter, h 123 Brunswick
Garrison Chas, canal, h 102 Colden
Garrison Chas B, roof painter, h 25 Sussex av
Garrison Everett Green, ins, 800 Broad, h 46 Halsey
Garrison Ford, celwks, h 28 Frederick
Garrison Frank, ins agt, h 113 Stone
Garrison Fred, sal, 137 Sylvan av
Garrison Geo E, stereotype, h 436 Sumr av
Garrison Geo H, mach, h 27 Warwick
**GARRISON HENRY,** cabinetwks, Washington av, Belleville, NJ. See adv index
Garrison Jas, shoemkr, h 438 Washington
Garrison Joseph, lawyer, h 113 Stone
Garrison Lyman, grocer, NY, h 65 Nelson pl
Garrison Marcus, engraver, h 28 Frederick
Garrison Margaret, wid John D, h 129 Union
Garrison Phineas, salesman, h 113 Stone
Garrison Samuel, canal, 102 Colden
Garrison Wm retired, 102 Colden
Garrison Willis J, supt, h 274 5th av
Garrison Winton C, W C Garrison Mfg Co, 248 McWhorter, h Washington av c Chester
Garrison Wilford, ins, 746 Broad, h 86 Park pl
THE RAVENE COAL CO, 208-210 Ferry St. See page 786.
Garrison Wm B, painter, h 25 Sussex av
Garrison Wm H, bank, NY, h 8 N 9th
Garrison Wm H, japanner, h 250 Court
Garrison W C Mfg Co, Winton C Garrison, pres, cans, tanks, etc, 248 McWhorter, 75 Warren, NY
Garrity Bernard, driver, h 19 Clayton
Garrity Frank, leather, h 195 Newark
Garrity Hannah, wid Jas, h 81 Hoyt
Garrity Jas, hat, h 465 Springfield av
Garrity John, leather, h 195 Newark
Garrity John F, sal, h 104 McWhorter
Garrity Mrs, wid John, h 80 Condit

TEAS, COFFEES AND SPICES
Theo. F. Johnson & Co.
Established 1830 NEWARK, N. J.

Garrity Michael, japanner, h 131 Hudson
Garrity Owen, leather, 14 Sheffield
Garrity Patrick, lab, 22 Lentz av
Garrity Patrick, zincwkr, h 26 Lentz av
Garrity Peter, leather, h 52 Lang
Garro Frank, h 509 Market
Garrod Chas, boots and shoes, h 308 S 6th
Garrone Antonio, barber, 220 Belleville av, h 17 Caledonia
Garrone Michael, foreman, h 107 7th av
Garrone Savario, lab, h 509 Market
Garry Adeline, wid Wm, h 79 Newark
Garry Jas, carp, h 257 S 11th
Garry Michael, carp, h 257 S 11th
Garry Philip, sal, 13 Front
Garry Thos, watchman, h 134 Newton
Garry Thos Jr, polisher, h 139 Newton
Garry Uzal, police, h 11 Burnet
Garside Fred, mach, h 198 Parker
Garside John J, supt Almshouse, Elizabeth av n Concord
Garside Mission, 155 7th av
Gartenberg Samuel, hat, h 14 Boyd
Gartenmann John, stitcher, h 22 Magazine
Garthe Arno, salesman, h 436 Washington
Dentists' Office Hours, page 31

THE GREAT ATLANTIC AND PACIFIC TEA CO. Headquarters for Finest Grades of Teas, Coffees, Spices, Baking Powder, &c. 780 Broad St & 174 Springfield Ave 107 Market St, cor. Washington St.

NEWARK ELECTROTYPE FOUNDRY WILSON BUILDING 46-52 Lawrence St.

JAS. A. COE & CO. 106 & 108 MULBERRY ST. 68, 70, 72 CLINTON ST. IRON AND STEEL

**FIDELITY TITLE & DEPOSIT COMPANY** Receives Deposits and Pays two (2) per cent. Interest upon Daily Balances, Subject to Check at Sight.



FRANK WISJOHN, Real Estate, 757 BROAD ST.

Coal and Wood—PARK AVENUE COAL CO., 14th Street and Park Avenue, East Orange, N. J.

GAR

Garthwaite Caroline S, wid Jeremiah C. h 23 Pennington
Gartland Catharine Mrs, grocer, h 54 Arlington
Gartland Jacob, mason, h 45 Somersot
Gartland John J, janitor, h 378 Walnut
Gartland Marie, wid Barney, h 35 Broome
Gartland Patrick, horseshoer, h 19 Av C
Gartland Philip, lab, h 36 Jackson
Gartland Thos, japanner, h 62 Morton
Garthing Wm, baker, h 428 S 7th
Gartman Max, furniture and upholsterer, 28, h 10 Belleville av
Gartner Alfred, Gartner & Co, 764 Broad, h 301 S 7th
Gartner Augusta, wid Julius, costumes, h 150 W Kinney
Gartner Frederick, shoemkr, 263 Bank
Gartner John blksmith, h 117 Belmont av
Gartner Leopold, tanner, h r 355 Morris av
Gartner & Co, Alfred Gartner and Wm D Bell, patent solicitors, 764 Broad. See adv index
Garton Elim M Rev, pastor Franklin St ME Chh h 28 Franklin
Gartz Fred, F Gartz & Bro, 354 Springfield av, ad 328 Bergen
Gartz Fred Jr, agent, h 33 Lombardy
Gartz F & Bro, Fred and Louis A, flour, feed, etc, 354 Springfield av
Gartz Lewis, Albany Dairy Co, h 594 Bergen
**Keeley Cure, 15 Central Ave., Newark**
Gartz Louis A, F Gartz & Bro, 354 Springfield av, h Elizabeth, NJ
Gartz Louis W, driver, h 594 Bergen
Garvey Andrew, oilcloth wks, h 184 Norfolk
Garvey Elizabeth, wid Thos J, h 113 3d av
Garvey Elizabeth, dressmkr, 613 Warren
Garvey G M, lumber dealer, 452 Broad
Garvey Hannah, wid Thos, h 50 Nesbitt
Garvey John, shoemkr, h 184 Norfolk
Garvey Martin Mrs, h 184 Norfolk
Garvey Mary, dressmkr, h 613 Warren
Garvey Patrick, lab, h 65 Ferguson
Garvey Patrick, shoemkr, h 37 Bergen
Garvey Wm, oilcloth, h 184 Norfolk
Garvey Wm, shoemkr, h 613 Warren
Garvey Wm, teamster, h 37 Bergen
Garweck Anton, grocer, h 53 11th av
Garwelik A, shoemkr, h 33 Charlton
Garwonkel Simon, peddler, h 134 Baldwin
Garwood Benj F, butcher, h 55 Brunswick
Garwood Fred W, butcher, 320 Mulberry, 82 Walnut
Garwood Geo F, butcher, 103 McWhorter, h 82 Walnut
Garwood J Wesley, butcher, h 55 Brunswick
Garwood Uriah B, salesman, h 82 Walnut

GAT

Gary Newton J, coachman, h 75 N 7th
Garypie Joseph H, mach, h 20 Vanderpool
Garypie Samuel M, mach, h 395 Warren
Gas Works, Newark, 446 Market, 36 Front
Gascoigne Alfred, cutler, h 200 8th av
Gascon John, elk, h 79 Summer av
Gascon Raymond O, plumber, h 49 Pa av
Gascon Sarah, wid Henry A, h 49 Pa av
Gasdia Francisco, tailor, h 223 Bank
Gasdia Frank, tailor, h 107 S Canal
Gasdia Giuseppe, barber, 151 Norfolk
Gasewind John, baker, h 327 Fairmount av
Gasgifaear Joseph, lab, h 28 Joseph
Gash Harris, Gash & Lafkowitz, 257, h 213 Broome
Gash & Lafkowitz, Harris Gash and Harris Lafkowitz, mineral watermfr, 257 Broome See adv index
Gashlin John, buttonmkr, h 112 Norfolk
Gashner Chas, driver, h 303 Walnut
Gaskell Chas, beltmkr, h 29 Fillmore
Gaskill Belle, dressmkr, h 329 Academy
Gaskill Mary, wid John, confectionery, 164 Belmont av
Gaskin Bridget, dressmkr, h 329 Academy
Gaskin John B, elk, h 16 Parker
Gaskin Matthew, h 15 Magazine
Gaskins Frank, celluloid, h 267 Walnut
Gasparrini Pietro, barber, 1 Garside
Gasparrini Valerio, barber, 184 8th av
Gass Andrew, carp, h 127 Magazine
Gass Emeline, wid Michael h 25 Elizabeth
Gass Frank, sculptor, h 127 Magazine
Gass Peter, brewery, h 94 Houston
Gass Peter Jr, expressman, h 94 Houston
Gass Vincenz, moulder, h 67 Lang
Gasser C Albert, reporter, 794 Broad, h Irvington
Gasser Lena, wid Henry, h 258 SOav
Gassert Arthur, steward, h 18 Colden
Gasset Geo C, sal, h 52 Maine
Gast Ida Mrs, h 25 Elizabeth
Gast Katrino, wid Geo, h 32 Elizabeth
Gastia Francesco, tailor, 132 N Canal
Gaston Anna S, stenographer, h 134 Stone
Gaston Bennett J, ins, h 257 N 7th
Gaston C I, wid Chas, h 56 Elizabeth av
Gaston Geo, ins, NY, h 188 Roseville av
Gaston Isaac, bkkpr, h 134 Stone
Gaston Isaac, NY, h 266 N 7th
Gaston Kate C, S 8th st PS, h 192 Roseville av
Gaston Wm, NY, h 257 N 7th
Gaston Wm H, ins, h 271 6th av
Gatchell Albert N, carp and builder, 312 Sussex av. See adv index
Gatchell Albert N Jr, carp, 466 Orange
Gately Lawrence, buttonmkr, h 302 Walnut
Gately & Fitzgerald, W E Winters, mgr, house furnishings, 262 Mulberry

USE THE THATCHER FURNACES AND RANGES
Foundry Newark. THATCHER FURNACE CO. 240 Water St., N. Y.

R. C. BOICE CO. Office, 10-14 LAFAYETTE ST. Coal Pockets, 562-566 Market St. TELEPHONE 593. COAL



BARNES & HAINES, Gen'l Managers No. 188 MARKET STREET, NEWARK, New Jersey
Would you like to deal with a $1,000 SOLID THE COVENANT MUTUAL LIFE, gives 5c. DAILY. INSURANCE at the rate of

GAT

Gatens Bridget, wid Jas, h 9 Wickliffe
Gates Adeline A, wid Chas, h 38 Pennington
Gates Catherine, wid Eugene, 118 Dickerson
Gates Chas, boots, shoes, 366 Washington
Gates Chas Phillips, dentist, 565 Broad
See p 31
Gates Emma L, wid Chas Jr, h 143 Lafayette
Gates Geo J, h 38 Milford av
Gatfield Clarence, painter, h 638 S 11th
Gatfield Jas, silverplater, h 334 15th av
Gatge C, tanner, h 210 13th av
Gaticker Elizabeth, wid Fred, h 100 McWhorter
Gaticker John jeweler, h 100 McWhorter
Gatje Christian, lab, h 29 Prince
Gatley Elizabeth, wid Robert, h 593 Orange
Gatly Thos, lab, h 9 Lister av
Gatz Geo, clk, h 137 Sussex av
Gatz Wenzel, hat, 137 Sussex av
Gatz Wm, driver, h 137 Sussex av
Gaubatz Elsie, h 42½ Emmett
Gauch Abraham, odorless excavator, 86 Elm rd, 367 Market. See adv index
Gauch Abram, excavator, h 21 Garrison
Gauch Adam, painter, h 19 Garrison
**Keeley Cure, 15 Central Ave., Newark**
Gauch Elizabeth E, teacher Elliott st PS, h 147 Mt Prospect av
Gauch Jacob, Jacob Gauch & Bro, Bruen c F Mechanic, h 289 Walnut
Gauch Jacob & Bro, Jacob and Wm, packing box mfrs, E Mechanic c Bruen
Gauch Lizzie E, Elliott st PS, h 147 Mt Prospect av
Gauch Louis, watchman, h 86 Elm rd
Gauch Wm, Jacob Gauch & Bro, E Mechanic c Bruen, h 147 Mt Prospect av
Gauch Wm, stonecutter, h 8 Clover
Gauch Wm Jr, physician, 64 Hamburg pl, h 147 Mt Prospect av
Gaudino Michele, lab, h 54 Adams
Gaudiosi Antonio, grocer, 123 S Canal
Gaudiosi Gaetano, lab, h 186 8th av
Gaudiosi Marco, lab, h 123 S Canal
Gaudnio Francesco, shoemkr, h 128 Bowery
Gauer Caroline, wid Henry, h 466 Mulberry
Gauer Chas J, barber, h 466 Mulberry
Gaughran John, brewer, h 18 Bowery
Gaughran John, tanner, h 230 Elm
Gaughran Rose, wid Chas, h 27 Hunterdon
Gaugran Mary, wid Patrick, h 98 Sussex av
Gauiveiler Philip, eng, h 273 Fairmount av
Gaul John, lab, h 80 Park
Gaul Michael, lab, h 80 Park
Gauld Alex, carp, h 100 Parkhurst

GAY

Gault Edward, driver, h 510 Springfield av
Gaunt Joseph, stonecutter, h 259 Sussex av
Gaunt Samuel, stonecutter, h 23 Nicholson
Gaupp Elizabeth, wid Fred, h 153 Polk
Gavagan Jas, grocer, h 163 Norfolk
Gavan John J, milkman, 716 Bergen
Gavarny Julius, traymkr, h 684 S 13th
Gaveller Joseph, eng, h 480 S 10th
Gaven John, butcher, h 17 Lentz av
Gaven John W, butcher, 114 Bowery
Gaven Michael, lab, h 17 Lentz av
Gavigan Wm H, tel op, h 214 5th av
Gavin Bernard, hat, h 51 Goble
Gavin Dominick, driver, 62 Colden
THE RAVENE COAL CO 208 210 Ferry St. See page 786.
Gavin Jas, leather dresser, h 168 Academy
Gavin John, mason, h 9 Bruce
Gavin John, tanner, h 67 Union
Gavin Mary Mrs, h 16 Shipman
Gavin Mary, wid John, h 18 Bowery
Gavin Patrick, hat, h 44 Camp
Gavin Patrick, lab, h 67 Union
Gavin Patrick, mason, h 72 New
Gavin Peter, lab, h 67 Union
Gavin Sarah, wid Michael, h 67 Union
Gavin Thos, mason, h 67 Union
Gaw Alex F, h 104 S 11th
Gaw Alex F Jr, jeweler, h 104 S 11th
Gaw John, brass finisher, h 147½ Pa av
Gaw Joseph W, supervisor st dept, City Hall, h 102 S 11th
Gawler Henry, brass turner, h 22 Ferry
Gawlick Ferdinand, toolmkr, h 208 14th av
Gay Austin S, upholsterer, 64 4th av, h 320 Belleville av
Gay Herbert, clk, h 66 Warren
Gay Herbert, salesman, h 173 Plane
Gay Matthew T, pres and treas Blanchard Bros & Lane, 20 Bruen, h 47 Lincoln av
Gay T Elmer, auditor U S Industrial Ins Co, 800 Broad, h 60 4th
Gay Wm A, mfr felt, cement, gravel roofing, member Board of Education, office M&T Exchange, 22 Clinton, h 297 New
Gayer Henry, mach, h 794 S 14th
Gayhardt Catherine, wid John, h 169 Spruce
Gaylord Daniel, locktender, h 99 Lock
Gaylord Joseph, collector, h 99 Lock
Gaynor Hugh, lab, h 160 William
Gaynor Jas, eng, h 160 William
Gaynor Jas, lab, h 92 Polk
Gaynor Jas J, tailor, h 17 Nicholson
Gaynor John, boatcalker, h 192 Walnut
Gaynor John, leather, h 147 Tichenor
Gaynor John J, sal, 468 Warren
Gaynor Lawrence, lab, h 83 Van Buren
Gaynor Matthew, police, h 46 11th av
Gaynor Patrick, bartender, h 468 Warren
Gaynor Patrick, eng, h 36 Newton
Law Department, page 11

The FAIRLIE & WILSON COAL CO Office 492 Broad Street, Newark, N. J. Pockets, Pennsylvania R.R. Harrison Telephone 70

JAS. A. COE & CO. 106 & 108 MULBERRY ST. 68, 70, 72 CLINTON ST. IRON AND STEEL

MOCKRIDGE & SON
97 & 99 MARKET ST., NEWARK
Wood and Slate Mantels • •
Wainscot and Floor Tiling



E. E. BOND & CO. 791 BROAD STREET
REAL ESTATE AND INSURANCE. LOANS ON MORTGAGE.

MYRON W. MORSE, 139 Third Avenue SIGN WHITE BLUE COLORS Real Estate, Coal and Insurance

GAY

Gaynor Patrick, leatherwkr, h 83 Van Buren
Gaynor Philip, eng, h 160 William
Gaynor Thos, paver, h 46 11th av
Gaynor Thos, police, h 22 Jay
Gaynor Thos, mach, h 85 Johnson
Gaze Chas, jeweler, h 175 William
Gazer John, embroiderer, h 112 Clifton av
Gazer Samuel, h 112 Clifton av
Gazzetta Italo Americana, V Cucco, editor, h 223 Bank
Gear C O, NY, h 543 Orange
Gearity Delia, dressmkr, h 110 Central av
Gearity Jas, foreman, h 110 Central av
Gearity Kate, dressmkr, h 110 Central av
Geary John F, electric plater, h 94 Prospect
Geban Harry, salesman, h 60 Bank
Gebauer Martin L, bartender, h 178 Washington
Gebauer Elizabeth, wid Edward, h 20 College pl
Gebauer John, sal, 37 Market
Gebel August, brewer, h 167 Howard
Gebel Christian, tanner, h 129 Montgomery
Gebhard Barbara, wid Chas, confectionery, 273 Orange
Gebhard Carl, moulder, h 43 Fairview av
Gebhard Conrad, baker, h 83 17th av
Gebhard Conrad, ironwkr, h 178 16th av
**Keeley Cure, 15 Central Ave., Newark**
Gebhard John, bkkpr, h 180 16th av
Gebhard John, sal, 56 Chambers
Gebhard Louisa, wid Henry, h 109 Warwick
Gebhard Nicholas, h 180 16th av
Gebhard Wm, shoemkr, 1 Washington av
Gebhardt Geo, sal, 1 Columbia, h 147 Orchard
Gebhardt John, lab, h 379 15th av
Gebhardt John, moulder, h 196 Ridge
Gebiker Chas, junk, r 40 Badger av
Gebraetz Arthur, jeweler, h 195 Fairmount av
Gebraetz Herman, jeweler, h 209 Halsey
Geddes Alex, supt licorice wks, h 200½ Garside
Geddes, Belle M, medical student, h 200½ Garside
Geddes Ralph M, eng, h 292A 5th av
Geddes Wm Mrs, h 126 Van Buren
Geddes Wm L, mach, h 200½ Garside
Gedicker August, shoemkr, 157½ Boyd
Gedney Geo C, jeweler, 58½ 13th av
Gedney Jerome D, law student, 800 Broad, h EO
Gedney Sophia, wid Jacob, h 127 Halsey
Gee Benj A, foreman, h 32 Lemon
Gee Chas, laundry, h 48 Columbia
Gee Sam laundry, 75 Jones
Geelan Catherine, wid Wm, 25 Mott
Geelan John, zincwks, h 28 Bowery

GEH

Geer Courtland H, jeweler, h 79 W Kinney
Geer Wm E, Bible House, NY, h 20 Waverly pl
Geerke Wm, brewer, h 44 Bowery
Geerr Geo, carp, h 51 Houston
Geertz Rose B H, upholsterer, 1 Bloomfield av, h 13 High
Geery Chas, stonecutter, h 214 Bruce
Geery Edward, electrician, h 181 Washtn
Geery John, tailor, h 214 Bruce
Geery Samuel W, real estate, ins, notary, com deeds, 783 Broad, h 64 Roseville av
Geet Gustave, cabinetmkr, h 354 Bergen
Geffinger Chas Jr, mason, h 295 Littleton av
Geffinger Edward, butcher, h 57 Kent
Geffinger Fred, bartender, h 523 SOav
Geffinger Henry, mason, h 399 S 10th
Geffinger Johanna, wid Chas, h 293 Littleton av
Geffinger Richard, toolmkr, h 399 S 10th
Geffner Isaac, hat, h 191 Broome
Gegenheimer Caroline, wid Fred, h 47 Barbara
Gegenheimer Christian, wid, h 313 Bergen
Gegenheimer Fred, shoemkr, 399 Spgfld av
Gegenheimer Fred Jr, cigarmkr, h 47 Barbara
Gegenheimer John P, retired, h 589 Bergen
Gegenheimer John P Jr, carp, bldr, 592, h 589 Bergen
Gegenheimer Peter, retired, h 590 Bergen
Gegenheimer Philip, carp and bldr, 290 Camden. See adv index
Gegenheimer Richard, goldsmith, h 313 Bergen
Gegenheimer Wm, sal, 33 Elizabeth
Gegenheimer Wm, shoemkr, h 227 15th av
Gehde Adolph, bagmkr, 315 Ferry
Gehde Conrad, eng, h 257 Ferry
Gehin Gustave W, Prud bdg, 763 Broad, h 471 Washington
Gehin Sophia, wid Ernest, h 26 Hamburg pl
Gehl Solomon, hat, h 168 Prince
Gehling Charlotte, wid Geo, h 134 Bloomfield av
Gehling Geo H, nickelplater, h 41 Rose
Gehm Morris, butcher, h 159 Ogden
Gehrhardt Fred, eng, h 60 Broome
Gehrig Chas, lab, h 73 13th av
Gehrig Geo W, carp, h 107 Howard
Gehrig John, buttonmkr, h 25 Jacob
Gehrig Mary, wid John, h 25 Jacob
Gehring Fred painter, h 117 Johnson
Gehring Godfrey H, graindealer, h 26 Hudson
Gehring Michael, painter, h 54 Johnson
Gehrlein Frank E, CRR, h 37 Bowery
Gehrlein Louis P, butcher, h 37 Bowery
Gehrlein Mary, wid John P, h 37 Bowery

FIDELITY TITLE & DEPOSIT CO. GUARANTEES TITLES AT FIXED RATES WITH NO EXTRA CHARGES.

R. C. BOICE CO. Office, 10-14 LAFAYETTE ST. Coal Pockets, 562-566 Market St. TELEPHONE 593. COAL





Geile Sophia wid Fred, h 254 Clinton av
Geibeler Carol, tinsmith, h 20 Wall
Geibeler Edward, toolmkr, h 20 Wall
Geidosch Mathias, carp, h 106 Howard
Geier Edward, eng, h 104 Komorn
Geier John, painter, h 167 South
Geier Joseph, tanner, h 193 Miller
Geier Robert, pictureframes, 11 West, h 178 William
Geiger Adolph, watchman, h 184 Summit
Geiger Adolph, bartender, h 80 Liberty
Geiger Albert A, Wachtel, Bauer & Co, 168 Barclay
Geiger Andrew J, Geiger Bros, 77 Springfield av, h 47 Avon pl
Geiger Anna wid Andrew, h 21 Mercer
Geiger Anthony, retired, h 346 Warren
Geiger Anton, jeweler, 49 Rose
Geiger August, tanner, h 264 Belmont av
Geiger Augustus, actor h 56 Tichenor
Geiger Barbara wid Andrew, h 88 Barbara
Geiger Bros, Jacob A and Andrew J Geiger and Wm Tangeman, printers, stationers, 77 Springfield av See adv index
Geiger Catherine, wid Simon, h 65 Prince
Geiger Chas F J, printer, h 19 Longworth
Geiger Elizabeth wid Henry, h 74 Ann
Geiger Fannie, wid Karl, h 23 Bedford
Geiger Florian, celluloid, h 38½ Komorn
Geiger Frank, clk, h 103 Monmouth
Geiger Frank, celluloid, h 9 Niagara
**Keeley Cure, 15 Central Ave., Newark**
Geiger Frank A, printer, h 21 Mercer
Geiger Fred, bottler, h 360 N Yav
Geiger Geo founder, h 360 N Yav
Geiger Geo miller, h 428 S 7th
Geiger Geo A, peddler, h 355 Warren
Geiger Henry, brewer, h 22 17th av
Geiger Henry, mach, h 441 Springfield av
Geiger Herman, druggist, h 184 Summit
Geiger Ignatz, carp, h 103 Niagara
Geiger Jacob, lab, h 21 Niagara
Geiger Jacob A, Geiger Bros, 77 Springfield av, h 21 Mercer
Geiger John, barber, 87 Hamburg pl
Geiger John, butcher h 729 S 17th
Geiger John S, fish, oysters, vegetables, 355 Warren
Geiger Joseph, h 355 Warren
Geiger Joseph, cigarmfr, h 85 Alyea
Geiger Joseph M C, carp, h 83 17th av
Geiger Joseph S, clk, h 355 Warren
Geiger Josephine, wid Peter, h 49 Lewis
Geiger Lizzie, wid Henry, h 74 Ann
Geiger Marie wid Anton, h 282 Belmont av
Geiger Martin, carp, h 218 Morris av
Geiger Mary wid Henry, h 37 Barbara
Geiger Matthew, baker, h 84 Alyea
Geiger Max, druggist, 88 Market and 27 Breintnall pl, h 184 Summit
Geiger W C, watchmkr, h 246 Aqueduct



Jacob A. Geiger Andrew J Geiger
William Tangeman

**GEIGER BROS.**

**Printers and Stationers**

**77 Springfield Avenue**
Opposite Junction Springfield and South Orange Avenues

Telephone 324

GERMAN AND ENGLISH POSTERS A SPECIALTY

Geiges John, carp, 31 Kossuth
Geiler Geo, shoemkr, h 53 West
Geimer Andrew, barber, h 104 S 6th
Geimer Elizabeth, wid Peter, h 104 S 6th
Geimer Jacob, contractor, h 222 S 9th
Geimer Margaret, dressmkr, h 120 Howard
Geimer Peter, brewer, h 31 Lentz av
Geiner Theo, printer, h 19 Barbara
Geisel Emil, goldsmith, h 166 E Kinney
Geiselman Joseph, butcher, h 347 W Kinney
Geisen Adam, jeweler, h 31 Sherman av
Geiser Benj, plumber, h 110 Ridgewood av
Geiser Emma, Emma Geiser & Co, h 110 Ridgewood av
Geiser Emma & Co, Emma Geiser and Mary A Leu, millinery, 591 Broad
Geiser Frank, ins agent, h 138 Newark
Geiser Fred T, steamfitter, h 62 Stratford pl
**GEISER GEO T,** plumber, 402, h 504 Clinton av
Geiser Harry, bkkpr, h 62 Stratford pl
Geiser Marx, bluewks, h 129 Magazine
**GEISER THEO,** hot water and steam heating, plumbing, etc 248 Plane, h 62 Stratford pl
THE RAVENE COAL CO 208-210 Ferry St See page 786.
Geisheimer Herman F, cigarmfr and confectionery 252 Orange
Geisheimer Herman Jr, cigars, h 252 Orange
Geisheimer Hugo, brewer, h 33 Hawkins
Geisheimer Hugo Jr, brewery, h 33 Hawkins
Geisheimer John, clk, h 33 Hawkins
Geisheimer Otto, cigarmfr, 43 Jacob
Geisler Adam, toolmkr, h 26 Hamburg pl
Geisler Anthony, butcher, h 302 S 6th
Geisler August, butcher 55 5th av, h 302 S 6th
Geisler Ernest, carriagemkr, h 250 Court
Geisler Ernest, saddler, h 195 Charlton
Geisler Frank Jr, engraver, h 70 Elm
Geisler Frank Sr, mach, h 70 Elm

HONEYWELL & PAINTER, UNDERTAKERS G. W. HONEYWELL Late with E. B. Woodruff 884 BROAD ST. 'PHONE 759-A

The Great Atlantic and Pacific Tea Co. 280 BROADWAY & 174 SPRINGFIELD AVE. 107 MARKET ST. COR. WASHINGTON ST. Use A. & P. Extracts
Make no mistake. If you want reliable goods, go only to the stores of

JAS A. COE & CO. 106 & 108 MULBERRY ST 68, 70, 72 CLINTON ST. IRON AND STEEL

DAVID HARPER THE BLUE STONE DEALER
NO. 122 NORTH ELEVENTH STREET GENERAL CONTRACTOR

NEWARK MANTEL & FURNITURE CO. W. J. BILSE Manager 251 & 252 MARKET STREET, NEWARK, N. J. Manufacturers Wood and Slate Mantels; Tiling and Brass Goods; Fine Cabinet Work to order

Coal and Wood -PARK AVENUE COAL CO., 14th Street and Park Avenue, East Orange, N. J.



GEI

Geisler Oscar, locksmith, h 250 Court
Geisler Paul, plumber, h 147 Bergen
Geisler Tillie, Webb & Geisler, 272 Springfield av
Geissele Chas F, plumber, 224 Ferry, h 72 Merchant
Geissele Charlotte, wid Christian, h 243 Ferry
Geissele Christiana, wid Gottlieb, h 168 Polk
Geissele E Elise, Hamburg pl PS, h 168 Polk
Geiselle Hugo J, h 367 Elm
Geissele Paul, tinsmith, h 243 Ferry
Geissler Elizabeth, wid Andrew, h 584 Mkt
Geissler Julius W, bicycle repairing, 18 Cedar
Geissler Otto, shipping clk, h 41 Warwick
Geissler Wm, celluloid, h 166 Polk
Geistweist Thos E, printer, h 40 S 12th
Gelato Luigi, mason, 20 Boyden
Gelb Levy, sal, 229 Livingston
Gelber Moses, h 171 Prince
Gelbband Simon, peddler, h 175 Broome
Gelbort Harris, ladies' cloaks, h 57 Rutgers
Geldhauser Albert chaircaner, h 169 Broome
Geldhauser Chas, lab, h 56 Charlton
**Keeley Cure, 15 Central Ave., Newark**
Geldhauser Jennie wid Kuno, h 177 Bruce
Geldhauser Joseph, glazier, h 116 Spgfld av
Geldhauser Wm, jeweler, h 64 Charlton
Geldzaehler Chas, tanner, h 83 Broome
Gelebens Geo, leather, h 169 Hamburg pl
Gelet Chas, DSMwks, h 119 Barclay
Gell Wm, CRR, h 119 Ogden
Geller Bernard, clk, h 151 Springfield av
Geller Joseph M, real est, h 151 Spgfld av
Geller Peter, lab, h 410 Walnut
Gellman Chas, hat, h 232 Broome
Gellner Samuel, locksmith, h r 27 Somerset
Gelormini Guiseppe, lab, h 31 Garside
Geloski Simon, retired, h 22 Boston
Gelpe Max, tailor, h 215 Prince
Gelpe Samuel, milkman, h 215 Prince
Gelpke Alex, lab, h 75 Jabez
Gelpke Chas R Jr, photographer, 184 Ferry
Gelpke Louis, carp, 19 Bremen
Gemar Jennie A, Hamburg pl PS, h 203 Main EO
Gemeinder August G, clk, h 235 Hunterdon
Gemeinder Chas, shoemkr, h 62 Blum
Gemeinder Edward, trunkmkr, h 62 Blum
Gemeinder Joseph A, trunkmkr, h 235 Hunterdon
Gemeinhardt Henry, brasswks, h 336 S 7th
Gemmell Catherine, wid Thos, h 73 Sussex av
Gemmell Robert, clk, h 188 Summer av
Gemperly John G, embroidery, 172 Broad, h 361 S 6th

GEO

Genader Wm, milk agt, h 14 Cross
Gench Oscar, boxmkr, h 54 West
Gendron F C, barber, h 51 Clinton
Genell Chas, printer, h 108 Oraton
Genell John, h 108 Oraton
Genell Louis, grocer, h 108 Oraton
General Custer Council, No 130, J O U A M, 683 Broad
General Hancock Company, No 8, U G S B, 136 Springfield av
General Putnam Council, No 137, J O U A M, 66 Pacific
General Security and Guarantee Co, 144 4th av
General Werden Company, No 7, U G S B, 80 Hamburg pl
Geneva Lithia Mineral Water Co, John R Wilmarth, prop, 932 Broad
Genevrino Michele, shoemkr, 93 Sheffield
Gengaro Labino, shoemkr, 161 Commerce
Gengenbach Chas, grocer, 375 Broad, h 297 S 6th
Gengenbach Geo, lab, h 411 Walnut
Gengenbach Wilhelmina, wid Chas F, 427 15th av
Genkinger C Adolph, toolmkr, h 129 Charlton
Genkinger Herman, hat, h 90 Hunterdon
Genkinger Josephine, wid Matthias, sal, 112 16th av
Gennerich Fred, grocer, 43 Bowery, h Elizabeth
Genna Antonio, lab, h 11 Newark
Genoeth Geo, driver, h 310 Morris av
Genoeth Wm, engraver, h 310 Morris av
Genslen Carrie, wid Frank, h 143 Howard
Genslen Wm, satchel frames, h 143 Howard
Gentile Frank, lab, h 31 Boyden
Gentile Giuseppe, lab, h 75 Adams
Gentile Massimino, lab, h 141 Nichols
Gentzel Wm, agt, h 80 Clinton
Genung Alfred V C, treas, Cook & Genung Co, 16 Jersey, h Asbury Park, NJ
Genung Alfred V C Jr, sec, h 176 N 11th
Genung Ann, wid Ashbel B, h 120 Central av
Genung Edward, carp, h 20 Myrtle av
Genung Edwin, NY, h 20 Myrtle av
Genung Frank mason materials, h 667 Bergen
Genung Frank H, col, h 667 Bergen
Genung Frank S, NY, h 584 Broad
Genung Louis, fireman, h 116 Nassau
Genung Waldo C, organist, h 126 Orchard
Genyo Geo, Balbach h 16 Monroe
Geockler C, jeweler, h 290 W Kinney
Geoffroy Ernest A pres E A Geoffroy & Co, Heller Bros 879 Mt Prospect av, h 113 Montclair av
**GEOFFROY E A & CO,** Ernest A Geoffroy, pres, coal, 879 Prospect av, branch office, 356 Belleville av

FIDELITY TITLE & DEPOSIT CO. LOANS MONEY ON BOND AND MORTGAGE. TRUSTS OF EVERY CHARACTER ADMINISTERED.

R. C. BOICE CO. Office, 10-14 LAFAYETTE ST. Coal Pockets, 562-566 Market St. TELEPHONE 593. COAL



The FAIRLIE & WILSON COAL CO Office 492 Broad Street, Newark, N.J. Pockets, Pennsylvania R.R. Harrison Telephone 70

BARNES & HAINES, Gen'l Managers No. 188 MARKET STREET, NEWARK, New Jersey
$5,000 INSURANCE at the rate of 25c. DAILY
If not over 62 years old, the COVENANT MUTUAL LIFE gives

GEO

Geoken Antone, painter, h 15 Winans av
Georga Pevgnitz, lab, h 530 Market
George Adam, sal, 288 Central av
George Caroline, wid Christian, h 74 Newark
George Chas, baker, h 28 Bowery
George Christian, shoemkr, h 65 17th av
George Edward C, ins, 758 Broad, h 394 18th av
George Henry P 758 Broad, h 394 18th av
George H Adams Council No 36, JOUAM, 683 Broad
George John eng, h 46 N 11th
George John H, Gaslight Co, h 132 New
George Michael lab, h 147 Verona
George Peter, tailor, h 404 S 6th
George Thos J, bkkpr, h 70 Joseph
George Washington Company No 20, U GSB, 14 Belmont av
George Wendell, elevators, h 212 Washtn
George Wm J, mach, h 46 N 11th
Georger August F H, foreman NJ Freie Zeitung 75 Market, h Belv, NJ
Georges Isadore, chainmfr, 131 NJRRav, h 121 Bruen
Georgi Bernard H, sal, 112 Market, h 10 Eagles
Geortner G Sydney, bkkpr, h 126 Orchard
Geppert Agnes C, Walnut st PS, h 20 Mercer
**Keeley Cure, 15 Central Ave., Newark**
Geppert Geo, driver, h 213 Jelliff av
Geppert Gottfried, confectioner, h 29 Lewis
Geppert Hugo, teacher of music, German language, h 67 Hamburg pl
Geppner Philip, harnessmkr, 486 S 18th
Gerace Giuseppe, baker, h 35 Adams
Geraghty Elmer, carpet layer h 110 Bleecker
Geraghty Jas A upholsterer, 227 Mulberry
Geraghty Linda M Morton st PS, h 110 Bleecker
Geraghty Mary South st PS, h 227 Mulberry
Geraghty Patrick, lab, h 144 Bowery
Gerathy Robt L, h 29 Orleans
Geraghty Robt W, upholsterer, 7 New, h 274 Mulberry
Gerah Hugh F moulder, h 182 Lafayette
Gerald Jacob, DL&WRR, h 340 Orange
Gerard Anthony, bartender, h 67 Adams
Gerardi Domenico, lab, h 29 Drift
Gerardi Francesco, lab, h 29 Drift
Gerardi Frank, bootblack, h 29 Drift
Gerard, Jas, barber, 5 Springfield av
Gerardi, Joseph lab h 125 7th av
Gerardi Luciano, lab, h 15 Lock
Gerardi, Vasquali, barber, 5 Springfield av, h 164 7th av
Gerardi Vincenzo, barber, 164 7th av
Gerardi Vincenzo, lab, h 17 14th av

GER

Gerardo Antofio, lab, h 38 Drift
Gerardo Jas, barber, h 164 7th av
Gerardo Joseph, barber, h 164 7th av
Gerardo Nicholas, barber, 5 Springfield av, h 26 Broome
Gerardo Oscar, barber, h 164 7th av
Gerathy Albert, carpet layer, h 227 Mulberry
Gerbach Bernard, drygoods, h 163 Houston
Gerbach Geo, carp, h 63 Houston
Gerbach Margaret, wid Christian, h 63 Houston
Gerbach Louisa, wid John, h 43 Bremen
Gerber Andrew, hat, h 364 Camden
Gerber Anton, tailor, h 409 S 8th
Gerber Edward, cutlery, h 544 12th av
Gerber Jacob, tax clk, h 148 Van Buren
Gerber John, lab, h 140 Charlton
Gerber John P, bkkpr, h 165 Polk
Gerber Joseph, barber, h 409 S 8th
Gerber J F, barber, 221 Springfield av, h 409 S 8th
Gerber Max, hat, h 210 Broome
Gerberich Bernard, stonecutter, 180, h 184 Ridge See adv index
THE RAVENE CO. 208-210 Ferry St. See page 786.
Gerbich Joseph, mason, h 181 Charlton
Gerbig Fred L, newsdealer, h 694 Market
Gerbig Henry, newsdealer h 84 Bremen
Gerboth Frank E, stenographer, h 93 S 6th
Gerbich Joseph, tanner, h 206 Belmont av
Gerdes Chas H, confectioner, 284 Market
Gerdes Herman, h 256 Av L
Gerding August, jeweler, h 167 SOav
Gerding Gustave, carp, h 85 M&Eav
Gerdwagen Louis, grocer, h 31 Jones
Gerety Julia, wid Thos, h 11 Hamilton
Gergen Geo, sal, 85 Passaic
Gerhard Andrew, musical instruments, h 376 S 11th
Gerhard Catherine wid John G, h 45 Holland
Gerhard David tinsmith, h 17 Clay
Gerhard Frank J, pottery yds, 236 18th av, h 110 Belmont av
Gerhard Harry, plumber, h 90 Cutler
Gerhard Katherine, bkkpr, h 17 Clay
Gerhard Mary, wid Ernest, h 314 Waverly av
Gerhard Robert, carp, h 157 Belmont av

JAS. A. COE & CO. 106 & 108 MULBERRY ST. 68, 70, 72 CLINTON ST. IRON AND STEEL

FIDELITY TITLE & DEPOSIT CO. LOANS MONEY ON BOND AND MORTGAGE. TRUSTS OF EVERY CHARACTER ADMINISTERED.



E. E. BOND & CO. 791 BROAD STREET
REAL ESTATE AND INSURANCE. LOANS ON MORTGAGE.

GER

Gerhardt Emil A, butcher, h 26 Jay
Gerhardt Fred, butcher, h 55 Broome
Gerhardt Fred, upholster, h 115 McWhorter
Gerhardt Johanna J, house furnishings, 106 Springfield av
Gerhardt Paul Emil, clk, h 106 Spgfld av
Gerhardt W H, agt, LVRR, Frelinghuysen av c Alpine, h 23 Vanderpool
Gerien Jas, NY h 12 Bloomfield av
Gerkhardt Chas, watchmkr h 337 Halsey
Gerkin Andrew J, switchman, h 202 2d
Gerkin Chas T, toolmkr h 202 2d
Gerlach Albert, jeweler, h West
Gerlach Anton, restaurant, h 44 4th av
Gerlach Catherine, wid Adam, boarding, 122 Belmont av
Gerlach Edward, lab, h 76 Komorn
Gerlach Elizabeth, wid Wm, h 55 Darcy
Gerlach Eugene, locksmith, h 69 Winans av
Gerlach Franz, sal, 122 Belmont av
Gerlach Fred, brakeman, h 59 Ferguson
Gerlach Fred, carp, h 23 Essex
Gerlach Julius, Begerow & Gerlach, pres Wm P Mockridge Mfg Co, 946, h 944 Broad
Gerlach Katherina, wid Adam, h 122 Belmont av
**Keeley Cure, 15 Central Ave., Newark**
Gerlach Louis, jeweler, h 42 SOav
Gerlach Max, satchelmkr, h 268 Prince
Gerlach Paul, silverplater, h 76 Komorn
Gerlach Veto, lab, h r 16 Van Buren
Gerlach Wm, plumber, h 55 Darcy
Gerlean Fritz, brasswkr, h 148 Green
Gerlean Henry, hat, h 148 Green
Gerlean Margaretta, wid Conrad, h 148 Green
Gerlich Geo W, sal, 891 Broad, h 22 Cottage
Gerline Henry, leather, h 207 McWhorter
Gerlock Annie, wid Frank, 79 Oxford
Gerlock Frank, brakeman, h 79 Oxford
Gerlock Frederick, conductor, h 59 Ferguson
Germaker Catharina, wid Fred, h 12 Montgomery
German Adam, hat, h 160 Chestnut
German American Insurance of NY, Horn & Fischer, mgr, 758
German American Kindergarten, Primary and Grammar School, Herman von der Heider, prin, 19 Green
German American School and Kindergarten, Carl Heller, prin, 14 Beacon
German and English Presbyterian School, prin Gustave Fisher, 38 College pl, h 156 Court
German and English School, Eugene Rahn, prin, 44 Niagara

GER

German English School, Louis Heyd, prin, 77 Nichols
German English School Society, Fred Kempf, prin, 15 Newark
German Evangelic Court St Chh, Rev F Egger, pastor, 251, 253 Court
German Evangelical Chh, Wickliffe bet 13th and South Orange aves
German Evangelical Pres Chh, 108 Sussex av, Rev Wm A Nordt, pastor
German Frank mach, h 56 17th av
German Free MEChh, 11 Jones
German Hospital, John Storz, supt, Mrs John Storz, matron, 52 Newton
German John A vice pres NJWPCo, 125 NJRRav, h Greenville, NY
German Lutheran Chh, Rev G Schambach, pastor, 60 Mulberry
German Mary, wid Fred, h 183 Charlton
German Mutl Fire Ins Co of Newark, Chas Gerndt, sec, 126 Market. See adv index
German National Bank of Newark, Edwin M Douglas, pres, 760 Broad See appendix
German Peter, plumber, h 366 15th av
German Presbyterian Chh, Rev John U Guenther, pastor, 39 Morton
German Salvation Army, 97 Mercer
German Savings Bank of Newark, Gottfried Krueger, pres, 758 Broad. See appendix
German Scott, Johnson & German, Prud bdg, 763 Broad, h 47 S 12th
Germanas Emil, broker 97 Mercer, h r 55½ Barclay
Germania Consul No 17 (German), NC, 5 South Orange av
Germania Fire Ins Co of NY, Geo C Plume, mgr, 762 Broad
Germania Ins Co of Newark, 758 Broad
Germania Life Ins Co, NY, John C Groel, mgr, 785 Broad
Germania Lodge No 128, GLF and AM, 746 Broad
Germania No 50, IOK of P, 5 SOav
Germania No 121 (German), IOOF of NJ, 100 Market
Germania Penny Society No 1, 251 Springfield av
Germania Pharmacy, c Belmont av and W Kinney
Germania Singing Society, Saenger Hall, 25 Belmont av
Germania Women's Benefit Association, 209 Ferry
Germano Adam, upholsterer, h 354 15th av
Germano Antonio, lab, h 50 Adams
Germershausen Louis, jeweler, h 141 Hamburg pl
Germond Harry, foreman, h 148 Adams
Physicians' Office Hours, page 23

Real Estate, Coal and Insurance. MYRON W. MORSE SIGN RED WHITE BLUE COLORS 139 Third Ave. Ward Real Estate a specialty.

R. Walsh & Co. ICE CREAM AND CANDY MAKERS
157 MARKET STREET 673 BROAD STREET

R. C. BOICE CO. Office, 10-14 LAFAYETTE ST. Coal Pockets, 562-566 Market St. TELEPHONE 593. COAL



THE ATLANTIC AND PACIFIC TEA CO. Headquarters for Teas, Coffees, Spices, Baking Powder, &c. Finest Grades of 730 Broad St. & 174 Springfield Ave. 107 Market St. cor. Washington St.

NEWARK ELECTROTYPE FOUNDRY WILSON BUILDING 46-52 Lawrence St.

GER

Gerndt Adolph E, asst sec German Mutual Fire Ins Co, 1 Market, h 78 Boyd
Gerndt Chas E, barber, 54 William
Gerndt Chas E, sec German Mutual Fire Ins Co, 126 Market, h 78 Boyd
Gerne Wm stonecutter, h 307 Sussex av
Gerner John, tailor, h 84 Ann
Gerner John C, sal, h 84 Ann
Gernert Boniface, shoemkr, h 59 Jones
Gernert Chas, jeweler, h 59 Jones
Gernert Wm satchelmkr, h 59 Jones
Gernet Frank, clk, ad 151 Academy
Gernet John, tailor, h 118 Congress
Gernet Lawrence, clk, ad 151 Academy
Gernet Martha wid Geo, h 151 Academy
Gernhardt Carl, watchman, h 66 Jones
Gernnardt Fred shoemkr, 84 James
Gernsteck Ignatz, brewer, h 47 Read
Geroe Margaret wid Benj, h 156 N 5th
Gerolonio Domenico, lab, h 153 S Canal
Gerraid Wm E clk, h 155 Bergen
Gerrato Antonio, carp and bldr, 295 Morris av See adv index
Gerring Wm C, ins, h 23 9th av
Gerrow Wm, carp, h 66 Summer av
Gerry David J, Gerry V Kramer, 9 CM, h EO, NJ
Gerry Edward, electrician, h 151 Washington
Keeley Cure, 15 Central Ave., Newark
Gerry & Kramer, David J Gerry and Geo Kramer, poultry, 9 CM
Gerst Geo, baker, h 331 Waverly av
Gerst Julius, sal, 276 Morris av
Gerstbacher Gottlieb, upholsterer, h 30 Belmont av
Gerstel Morris, dry, fancy goods, 134 Springfield av
Gerstemeier Peter, tanner, h 13 Sayre
Gerstendoerfer Max, h 65 Oliver
Gerstener Chas, hostler, h 303 Walnut
Gerstener John, baker, h 38 Houston
Gerstenmeier Sebastian, vegetables, 49 Broome
Gerstel Bernard Rev O S B, St Mary's Abbey, 528 High
Gerstl Herman, tailor, h 196 W Kinney
Gerstner Catherine, wid Chas, h 61 Mercer
Gerstner Fred, sal, 238, h 229 Jefferson
Gerstner John, bakery, h 38 Houston
Gerth Julius Jr, vet surg, 209 Clinton av, h 69 Avon av
Gerth Lillie, wid Julius, h 367 Washtn
Gerth Robert G, sal, h 25½ Ferry
Gerth Theo J, butcher, 16 CM, h 81 Market
Gerth Theo J, sec and treas Riley—Klotz Mfg Co, 17 Mulberry, h 81 Market
Gertland Philip, tanner, h 24 Polk
Gertler Chas, lab, h 25 Madison
Gertler Geo, hat, h Court

GEY

Gertz Edward, photographer, h 106 Springfield av
Gervasio Vito, barber, h 172 Bleecker
Gervin Jas, carp, h 336 Central av
Gerweg Joseph, fireman, h 140 Spruce
Gerwick Anton, grocer, h 58 11th av
Gerwick Caroline, wid Moritz, grocery, 46 Camden
Gerwick Wm, saddlery hardware, h 82½ Holland
Gerwitz Heyman, tobacconist, h 54 Jones
Geschbaum Robert, sealer, h 549 S 11th
Geschbacher Gottlieb, upholsterer, h 28 Belmont av
Geschke Albert, lab, h 46 Fairview av
Geschwender Peter, h 77 West
Gesell Henry, pearlwkr h 133 Magazine
Gesell John, shoemkr, h 23 Barbara
Geshlin Matilda, wid Edward, h 15 O'Connell
Gesseaume Chas, draughtsman h 78 Sheffield
Gessell Victor, painter, 195 SOav
Gessert C F Co, 800 Broad
Gessler Mathilda Mrs, h 88 Belmont av
Gessner Ferdinand, lab, 327 Morris av
Gessner Max, tanner, h 112 E Kinney
Gesumaria Giuseppe, lab, h 287 Van Buren
Getchius Alfred C, clk, h 21 Howard
Getchius Alfred C, retired, h 49 Bleecker
Getchius Alfred C & Co, A Judson Clark Jr, paints, oils, 183 Market
THE RAVENE COAL CO., 208-210 Ferry St. See page 786.
Getchius Chas F, carp, h 24 Green
Getchius Elmer W, patternmkr, h 24 Green
Getchius Geo A, toolmkr, h 166 Elm
Getchius Harry A, bkkpr, h 147 Summit
Getchius Jas E, carp, h 133 South
Getchius Walter G, clk, h 29 Howard
Getchius Wilbur H, watchcasemkr, h 128 Bergen
Gethard Geo M, milkman, h 48 3d
Getler Anthony, mason, h 1 Wilburton pl
Getling Geo, h 18 Nevada
Getsch Otto, tanner, h 16 Charlton
Getto Matthew, shoemkr, h 56 Belmont av
Getty Martha, stenographer and typewriter, h 361 Washington
Getz J, h 348 W Kinney
Getzoff David, butcher, h 61 S 13th
Getzoff Mrs, hairdresser, h 61 Prince
Geunter Morris, dry goods, h 106 Prince
Geuron Peter, hat, h 248 Warren
Geventer Nathan, drygoods, 116, h 245 Prince
Gewecke Robert, h 354 Bergen
Geyer Christina, wid Geo, h 250 Bruce
Geyer Geo, pickles, 350 W Kinney
Geyer Geo, gasfitting, h 78 Camden
Geyer J Geo, h 214 Washington

JAS. A. COE & CO. 106 & 108 MULBERRY ST. 68, 70, 72 CLINTON ST. IRON AND STEEL

FIDELITY TITLE & DEPOSIT CO. GUARANTEES TITLES AT FIXED RATES WITH NO EXTRA CHARGES.

FRANK WISIJOHN, Real Estate, 757 BROAD ST.





**EDWARD GIBBONS**

**Cut, Embossed and Ground Glass**

Beveled Glass a Specialty

All k nds of G ass Cut, Beveled and Drilled

**23-25 Lawrence Street**

Geyer Michael, contractor, h 488 S 18th
Geyer Robert, pictureframes, 11 West, h 178 William
Gfeller John, tanner, h 71 Norfolk
Ghegan John J, NY, h 210 Garside
Gheraty Elmer, carpetlayer, h 106 Bleecker
Gheraty Linda, teacher PS, h 106 Bleecker
Ghessi Alessio, lab, h 27 Madison
Ghildone Emil, spinner, h 217 Passaic
Ghirlanda John, mach, h 747 Mt Prospect av
Ghirlanda Peter, mach, h 749 Mt Prospect av
Giacobe Raffaele, tailor, 301 Morris av
Gialanella Alfonso, carp, h 4 Garside
Gialnik Sarah, wid Abraham, h 189 Broome
Giambuino Gaetano, shoemkr, 148 South
Giamitempi Giovamangelo, lab, h 161 Commerce
Giampino Gretono, shoemkr, h 148 South
Giampino Jas, barber, h 148 South
Gianfrancesco Domenico, lab h 1295 Brd
Giannetti Giuseppe, lab, h 58 River
Giannettini Savino, lab, h 161 Commerce
**Keeley Cure, 15 Central Ave., Newark**
Giannettino Giovanni, barber, 24 5th av
Giannettino P Paolo, mason, h 21 Boyden
Giannettino Raffaele, lab, 21 Boyden
Giannotta Antonio, lab, h 117 S Canal
Giardino Gigcomo, lab, h 39 Adams
Gibb Hiram B, h 18 Liberty
Gibbey Wm D, lawyer, 763 Broad, h Princeton
Gibbins Robert, jewelry, h 49 Arlington
Gibblin Peter, bartender, h 110 Warren
Gibbons Amelia, Home for Aged Women, 225 Mt Pleasant av
Gibbons Chas, shoemkr, h 248 Camden
Gibbons Edward, decorative glass, 23 Lawrence, h 42 13th av See adv index
Gibbons Edward, glass, h 42 13th av
Gibbons Edward, glassdecorator, 23 NJRR av, h 42 13th av
Gibbons Henry, dentist, h 246½ Camden
Gibbons Jas, gas eng, h 816 Ridge
Gibbons Joshua, grocer, 246½ Camden
Gibbons Lawrence, lab, h r 241 Academy
Gibbons Martha, wid Wm, h 183 McWhorter
Gibbons Thos J, celwks, h 74 Bremen
Gibbons Wm, photographer 49 Warren
Gibbony Geo R, PRR, h 198 Walnut



Gibbs Chas, carpetlayer, h 24 Ridgewood av
Gibbs Chas, hat, h 18 Liberty
Gibbs Edward S, hat h 34 Mt Prospect av
Gibbs Hiram D, hat, h 56 Fair
Gibbs Hiram W, auctioneer, 125 Market, h 68 Nelson pl
Gibbs Jabez H, carp, h 218 Ogden
Gibbs Reuben A, mach, h 11 Spring
Gibbs Wm, salesman, h 573 High
Gibbs Wm, mach, h 354 Belleville av
Gibbs Wm, wood mfr, h 86 Mt Prospect av
Gibbs Zebelin, iceman, h 86 Garside
Gibian Adolph, clk, h 161 Ferry
Gibian Joseph, druggist, 1 Sussex av, h 381 High
Gibian Morris, drygoods, 118 Bowery, h 519 Market
Gibian Samuel, grocery, h 486 Market
Gibian Solomon, clk, h 149 W Kinney
Giblian Jas, sal, 567 Market
Giblin Catherine, wid John, h 5 Clover
Giblin Dennis, moulder, h 5 Clover
Giblin Jas leatherwkr, h 168 Norfolk
Giblin Jas, lab, h 39 Vincent
Giblin Jas K, moulder, h 11 Harper
Giblin Thos, lab, h 5 Clover
Gibney Bridget, wid Michael, h 39 River
Gibney Catharine, wid Jas, h 470 Market
Gibney Frank, hat, h 470 Market
Gibney Jas, h 215 Elm
Gibney Jas, lab, h 49 Oxford
Gibney Mary, wid Thos, candies, 215 Elm
Gibney Michael, hat, h 152 NY av
Gibney Patrick, sawmkr, h 39 River
Gibney Peter, tailor h 137 High
Gibney Philip, lab, h 215 Elm
Gibney Thos, lab, h 26 Oxford
Gibson Carl, shoemkr 5 Frelinghuysen av h 156 Camden
Gibson Catharine wid Francis, h 140 James
Gibson Edward, shoemkr, h 55 William
Gibson Frank F, traveling salesman h 120 N 9th
Gibson Geo B, bkkpr 49 Lawrence, h 161 Ferry
Gibson Jas, licoricewks, h 174 High
Gibson Jas, stonecutter, h 233 Ogden
Gibson Jas R Rev, purchasing agent, h 49 13th av
Gibson John, h r 161 Ferry
Gibson John, conductor, h 523 SOav
Gibson John, Keystone House, h 12 Commerce
Gibson John, stonecutter h 233 Ogden
Gibson John, threaddresser, h 37½ 6th av
Gibson John S, comptroller, City Hall, h 25 Kearny
Gibson John T, wheelwright, h 65 Wilsey
Gibson J R, ins, 763 Broad
Gibson Lee H, leather, h 120 N 9th

Coal and Wood—PARK AVENUE COAL CO., 14th Street and Park Avenue, East Orange, N. J.

USE THE THATCHER FURNACES AND RANGES

Foundry: Newark THATCHER FURNACE CO. 240 Water St., N. Y

R. C. BOICE CO. Office, 10-14 LAFAYETTE ST. Coal Pockets, 562-566 Market St. TELEPHONE 593. COAL



BARNES & HAINES, Gen'l Managers No 188 MARKET STREET NEWARK, New Jersey
Would you light a cigar with a $1,000 bill? THE COVENANT MUTUAL LIFE gives $1,000 INSURANCE at the rate of 5c. DAILY.

GIB

Gibson Lewis K 752 Broad, h 25 Kearny
Gibson Rebecca A, wid Royal E, h 55 William
Gibson Richard, moulder, h 57 Garside
Gibson R V, lumber, h 26 Mt Prospect av
Gibson Sarah E, wid Jas M, 76 Chambers
Gibson Theo G, carp, 23 Warren pl, h 40 Bleecker
Gibson Wm, mason, 20 Bowery
Gibson Wm D, hat, h 430 Plane
Giddis David, tanner, h 102 Wickliffe
Giddis Thos, clk, h 102 Wickliffe
Giehl Catherine, wid Adam, h 107 Belmont av
Gier Carroll, NY, h 543 Orange
Gierejio Giuseppe, bootblack, 179 Market, h 150 8th av
Gies Anton, shoemkr, 324 Springfield av
Gies Chas, salesman, h 48 Irving
Gies Fredericka Mrs, employment office, 171 Springfield av
Giese Albin, barber, 10 Mechanic, h 485 Washington
Giese Carl August, bkkpr, h 229 N 6th
Giese Edward, jeweler, h 59 Kossuth
Giese Henry, paver, h 110 15th av
Giese Rosa, wid Wm, h 32 Hunterdon
Giesinger Frank, harnessmkr, h 18 Avon pl
Giesinger Frank, shoemkr, h 23 Bedford
Giesinger Mary, wid Jacob, dressmkr, h 68 Montgomery
Giesinger John, grocer's sundries, 23 Bedford

Keeley Cure, 15 Central Ave., Newark

Giesinger John, polisher, h 121 Lillie
Gieske Oscar, harnessmkr, h 25 Magnolia
Giesler Sarah, wid Lawrence, h 665 Bergen
Giesse Nicolaus, vinegarpickle mfr, 60 Holland
Giessler Caroline, wid Chas, h 61 Crawford
Giessler Oscar, jeweler, h 144 Littleton av
Giffard Jas, tanner, h 170 Livingston
Giffin Clarence S, prin Hawkins st PS, h 104½ Washington av
Giffney Geo, gaswkr, h 63 Downing
Giffins Amelia, wid John, h 94 McWhorter
Giffins John R, salesman, h 94 McWhorter
Giffoniello Emidio, barber, 209 Livingston
Gifford A Plume, sec Nat Bld'g Loan & Provident Assn, 800 Broad, h 342 Belv av
Gifford Chas Alling, architect, Prud bdg, 763 Broad, 31 Union sq, west, NY, h 6 E Park See p 33
Gifford Geo E, clk, h 342 Belleville av
Gifford Harry H, NY, h 10 E Park
Gifford Jas, tanner, h 170 Livingston
Gifford Jennie E, wid G, h 342 Belv av
Gifford John A, pres Tomlinson Spring Co, carriage hardware, 17 Park pl, NY, h 60 Park pl
Gifford Louise, h 40 Park pl

GIL

Gifford L Walden, pres N Pearl Novelty Co, h 40 Park pl
Gifford Oscar, jeweler, h 87 Garside
Gifford Percy B, NY, h 40 Park pl
Gifford Philip A, deputy county clk, Court House, h 40 Park pl
Gifford Samuel E, driver, h 10½ Warwick
Giger John M, h 27 Grant
Gilbert Albert, saddler, h 43 Bank
Gilbert Chas, hat, h 297 Bergen
Gilbert Chas U, trunkmkr, h 82 Stratford pl
Gilbert Edward, painter, h 172 Newark
Gilbert Ellen, wid John W, h 132 Congress
Gilbert Elliott Law Co of Newark, John Hopkinson, mgr, Prud bdg, 763 Broad
Gilbert Fred, lab, h 180 Spruce
Gilbert Geo, celluloid, h 41 Merchant
Gilbert Geo, railroader, h 389 Plane
Gilbert Harriet, wid Bennett, h 41 Merchant
THE RAVENE COAL CO., 208-210 Ferry St. See page 786.
Gilbert Harris, tailor, h 57 Rutgers
Gilbert Harry J, student, h 427 High
Gilbert Jacob, h 259 N 7th
Gilbert Jesse, clk, h 23 S 14th
Gilbert John A N, NY, h 258½ High
Gilbert John C, bkkpr, 763 Broad
Gilbert John S, tobacconist, h 427 High
Gilbert Joseph, carp, h 84 Ogden
Gilbert Louis, mgr Waldmann's Theatre, h 68 Mechanic
Gilbert Matilda, wid John W, h 473 Orange
Gilbert Philip, barber, 615 Springfield av, h 800 S 18th
Gilbert Valentine, carp, h 800 S 18th
Gilbert Walter A, clk, h 132 Congress
Gilbertson Frank J, bkkpr, h 98 Clifton av
Gilbertson Josephine, wid Francis, h 98 Clifton av
Gilbertson Mary E, trained nurse, h 269 High
Gilchreest Lucy, wid Thos, h 13 Wilburton pl
Gilchreest Robert W, driver, h 13 Wilburton pl
Gilchrist Edward, lab, h 106 Boyden
Gilday Henry, roofer, h 19 Hoyt
Gilday Hugh, police, h 170 Morris av
Gilday John, coal dealer, 20 Stone
Gilday Mary, wid Chas, h 20 Stone
Gilday W V, 51 Clinton
Gilder Alma E, wid Robert, h 128 Sherman av
Gilder Chas W, h 194 Spruce
Gilder Wm H, editor, h 36 Bank
Gildersleeve Augustus, expressman, h 112½ Garside
Gildersleeve Euphemia, wid Henry C, h 22 Mulberry pl

The FAIRLIE & WILSON COAL CO Office 492 Broad Street, Newark, N.J. Pockets, Pennsylvania R.R. Harrison Telephone 70

JAS. A. COE & CO. 106 & 108 MULBERRY ST. 68, 70, 72 CLINTON ST. IRON AND STEEL

**MOCKRIDGE & SON** Wood and Slate Mantels · ·
97 & 99 MARKET ST., NEWARK Wainscot and Floor Tiling



E. E. BOND & CO. 791 BROAD STREET
REAL ESTATE AND INSURANCE. LOANS ON MORTGAGE.



Gildersleeve Ralph, hat, h 77 Summer av
Gildersleeve Wm H, real estate, h 316 High
Gildersleeve Wm H Jr, jeweler, h 316 High
Gildner Chas T (c), h 96 Monmouth
Gildner Fred, silverplater, h 139 Hunterdon
Giles Ann, Home Aged Women, 225 Mt Pleasant av
Giles Frank W, dry goods, NY, h 290 Montclair av
Giles Frank W Jr, dry goods, NY, h 290 Montclair av
Giles Howard E, artist, h 290 Montclair av
Giles Jas, combmkr, h 131 E Kinney
Giles Joel, eng, h 121 Johnson
Giles Joel Jr, plumber, h 104 Oliver
Giles John, celluloid, h 157 Polk
Giles Mary A, wid Geo S, h 76 Academy
Giles Wm, mason, h 207½ Elm
Giles Wm J, stenographer, h 21 N 13th
Gilfillan Robert, eng, h Woodside av n Montclair av
Gilhooly Edward H, H&L No 2, 55 Plane, h 145 N 4th
Gilhooly Jas, blacksmith, h 43 Bridge
Gilhooly Thos, police, h 257½ S 10th
Gilberto Salvatore, shoemkr, h 120 Elm
Gilkinson Jas, trunkmkr, h 47 Division
Gilkinson Samuel, trunkmkr, h 85 Sumr av
**Keeley Cure, 15 Central Ave., Newark**
Gill Alfred, peddler, h 165 Spruce
Gill Chas, cigarmkr, h 123 Mohtgomery
Gill Frank, lineman, h 571 Central av
Gill Frank, printer, h 87 New
Gill Frank G, NJTCo, h 181 Walnut
Gill Frank G Jr, lineman, h 181 Walnut
Gill Geo, JC, h 571 Central av
Gill Geo R, trunkmkr, h 16 Marshall
Gill G H Deon, printer, h New n Washtn
Gill Henry, musician, h 185 Camden
Gill Henry, foreman, h 571 Central av
Gill Herbert, lab, h 100 State
Gill Jas, mach, h 264 Ferry
Gill John, foreman, h 197 NYav
Gill John, mason, h 100 State
Gill John, salesman, h 262 Mulberry
Gill John W, clk, h 123 Montgomery
Gill Michael, lab, h 102 Baldwin
Gill Rosa, midwife, h 185 Camden
Gill Samuel, blacksmith, h 202 Orange
Gill Samuel, lineman, h 571 Central av
Gill Samuel, mason, h 77 Crane
Gill Thos A, clk, h 16 Marshall
Gill Wm, butcher, h 571 Central av
Gill Wm A, boilermkr, h r 185 Commerce
Gill Wm H, collector, h 73 Irving
Gillan Jas, hat, h 175 Livingston
Gillem Daniel W, draughtsman, h 151 Mt Prospect av
Gillem Mary A, wid Robert E, h 151 Mt Prospect av



Gilligan John, hats, h 105 Jefferson
Gillen Edward, liquors, 141 Mechanic, h 75 7th av
Gillen Edward J, liquors, 31 Alling, h 75 7th av
Gillen Elizabeth, wid Geo, h 264 Mulberry
Gillen Elizabeth, wid Michael, h 51 Belleville av
Gillen Frank A, salesman, h 711 S 14th
Gillen Henry, tanner, h 173 8th av
Gillen Hugh F, sal, 31 Alling, h 114 Bruen
Gillen Jas, lab, h 243 McWhorter
Gillen Isaac, cooper, h 180 SOav
Gillen Jas, stonecutter, ad 45 Belleville av
Gillen Jas Jr, CTwks, h 45 Belleville av
Gillen Jas H, compositor, h 164½ William
Gillen John, DSMwks, h 48 Richmond
Gillen John, lab, h 279 Warren
Gillen John, lab, h 243 McWhorter
Gillen John, salesman, h 114 Bruen
Gillen John J, sal, 31 Alling, h 114 Bruen
Gillen Kate, dressmkr, h 48 Richmond
Gillen Leonard, foreman, h 125 3d
Gillen Mary, wid Wm, h 243 McWhorter
Gillen Michael, SORR, h 271 S 9th
Gillen Owen, currier, h 711 S 14th
Gillen Peter, lab, h 50 Lister av
Gillen Robert, physician, h 118½ Mulberry
Gillen Susan, dressmkr, h 48 Richmond
Gillen Terrence, lab, h 173 8th av
Gillen Thos, Crescent Watch Co, h 271 S 9th
Gillen Thos, retired, h 114 Bruen
Gillen Thos, teamster, h 56 Belleville av
Gillen Wm, carp, h 180 SO av
Gillen Wm, carp, h 37 Ward
Gillen Wm, leatherwkr, h 243 McWhorter
Gillerce Ella, wid Edwin, h 22 Clover
Gillesheimer Frank, tinner, h 24½ College pl
Gillesheimer Jacob, opticalwks, 75 West
Gillesheimer Margaret, wid Jacob, h 75 West
Gillespie Isaac, carp, h 36 S 14th
Gillespie Margaret A, h 29 Walnut
Gillett Henry, brasspolisher, h 170 Bleecker
Gillett Joseph, ironmoulder, h 170 Bleecker
Gillett Mary, wid Joseph, h 4 Delancy
Gillett Sarah, wid Edward, ad 17 W Park
Gillette Caroline, wid Geo, h 24 Mt Prospect av
Gillette Edwin, clk, h 78 Central av
Gillham Mary Ann, wid Joseph, h 106 Jefferson
Gillick Jas A, foreman, PO, h 120 South
Gillick Mary, boardinghouse, h 272 Halsey
Gillick Michael, lab, h 61 Prospect
Gillick Patrick, lab, 120 South
Gillick Patrick, lab, h 39 Vincent
Gillick Philip, conductor, h 9 Highland av
Gillick Thos, jeweler, h 61 Prospect
Gillies Margaret, wid Peter, h 33 Hunterdon

MYRON W. MORSE, 139 Third Avenue
SIGN RED WHITE BLUE COLORS
Real Estate, Coal and Insurance

**FIDELITY TITLE & DEPOSIT COMPANY** Receives Deposits and Pays two (2) per cent. Interest upon Daily Balances, Subject to Check at Sight.

R. C. BOICE CO. Office, 10-14 LAFAYETTE ST. Coal Pockets, 562-566 Market St. TELEPHONE 593. COAL





Gilligan Hugh F, foreman, h 37 Halsey
Gilligan John, lab, h 48 Lock
Gilligan John, straw hats, h 62 Lafayette
Gilligan Sidney D, clk, h 176 N 7th
Gilligan Michael, hat, h 7 Stone
Gilligan Thos, polisher, h 330 Warren
Gilligen Bridget, CTwks, h 61 Hudson
Gilligen Catharine, wid Patrick, h 61 Hudson
Gilligen Mary, CTwks, h 61 Hudson
Gilliland Frank, mason, h 614 N 6th
Gillin Christopher (c), clk City Hall, h 95 S 8th
Gillings Thos, flagman, h 48 Boyden
Gilliss H A, h 168 Mulberry
Gillman Christian, carman, 64 Fairmount av
Gillman Edward H, clk, h 33 Passaic av
Gillman Henry, electrician, h 130 Verona av
Gilliott Augusta, teacher Central av PS, h 32 6th av
Gilliott Geo, ins clk, h 32 6th av
Gilliott John, h 32 6th av
Gilliott Jessie, Central av PS, h 32 Sixth av
Gilliott John R, mach, h 32 6th av
GILLOTT JOSEPH & SONS, Henry Hoe, sole agent steel pens, 91 John, NY. See adv index
**Keeley Cure, 15 Central Ave., Newark**
Gillott M Augusta Mrs, vice-prin Lock st PS, h 32 6th av
Gillott Mary Mrs, h 235 Walnut
Gillow Joseph, moulder, h 581 Condit
Gillsener Jas, trunkmkr, h 115 Jefferson
Gillsener Jas Jr, plumber, h 115 Jefferson
Gillum Daniel W, draftsman, NY, h 151 Mt Prospect av
Gillum Robert E, carp, h 151 Mt Prospect av
Gilman Arthur R, agt, h 108 Garside
Gilman Brothers, Summer and Francis B, painters, paperhangers, 67 Orange
Gilman Decamp, engraver, h 214 Sumr av
Gilman Durward, woodpolisher, h 112½ Mt Prospect av
Gilman Francis B, Gilman Brothers, 67 Orange, h 25 Governor
Gilman Frank G, High School, h 774 Highland av
Gilman Harry, hat, h 188 Spruce
Gilman Jacob, tanner, h 145 Belmont av
Gillmor Robert, salesman, h 76 1st
Gilman Sumner, Gilman Brothers, 67 Orchard, h 214 Summer av
Gilman W Ormsby, h 18 Newark
Gilmore Geo, mach, h 262 Adams
Gilmore Geo C, celluloid, h 47 Nichols
Gilmore Geo W, cabinetmkr, h 47 Nichols
Gilmore Jas, steelwks, h 25 Brill
Gilmore John, leatherwkr, h 21 Jay

JOHN F. & JAS. H. GILROY
Funeral Directors
256 ACADEMY STREET
TELEPHONE 1083

Gilmore Mary, wid Henry, h 164 Academy
Gilmore Thos, tanner, h 98 Nichols
Gilmour D H, see People's Light & Power Co, 781 Broad
Gilmour John, sal, 5 Spring
Gilmour L D Howard, lawyer, 781 Broad, h 18 Johnson av See p 11
Gilot Henry, lab, h 20 Montgomery
Gilpatrick Willis, salesman, NY, h 107 S 10th
Gilroy Annie, wid Patrick F, h 114 Norfolk
Gilroy Annie, operator, h 168 Bleecker
Gilroy Bessie, wid Patrick, h 56 Downing
Gilroy Bridget, operator, h 168 Bleecker
Gilroy Bridget, wid John, h 256 Academy
Gilroy Edward, retired, h 19 Hoyt
Gilroy Edward, tailor, h 168 Bleecker
Gilroy Edward E, asst supt Prudential, 763 Broad, h 741 Summer av
THE RAVENE COAL CO 208-210 Ferry St. See page 786.
Gilroy Jas, leatherwkr, h 156 Norfolk
Gilroy Jas H, John F & Jas H Gilroy, 256 Academy
Gilroy John, law clk, h 227 New
Gilroy John, lab, h 32 Jackson
Gilroy John F, John F & Jas H Gilroy, 256 Academy
Gilroy John F & Jas H, undertakers, 256 Academy. See adv index
Gilroy John J, brassfounder, h 89 Sheffield
Gilroy J C Rev, h 337 SOav
Gilroy Lawrence, water inspector, h 140 Jackson
Gilroy Mary, wid Peter, h 179 Thomas
Gilroy Matthew, hat, h 227 New
Gilroy Matthew Jr, clk, h 227 New
Gilroy Owen, leatherwkr, h 87 Wilsey
Gilroy Patrick, brasswkr, h 375 New
Gilroy Patrick, carriagewkr, h 156 Norfolk
Gilroy Patrick, hat, h 227 New
Gilroy Patrick, police, h 22 Dey

Make no mistake, if you want reliable Goods, go only to the stores of The Great Atlantic and Pacific Tea Co. 730 BROAD ST & 174 SPRINGFIELD AVE. 102 MARKET ST cor. WASHINGTON ST. Use A. & P. Extracts

HONEYWELL & PAINTER, UNDERTAKERS G. W. HONEYWELL Late with E. B. Woodruff 884 BROAD ST. 'PHONE 759-A

JAS. A. COE & CO. 106 & 108 MULBERRY ST. 68, 70, 72 CLINTON ST IRON AND STEEL

DAVID HARPER THE BLUE STONE DEALER
No. 122 NORTH ELEVENTH STREET GENERAL CONTRACTOR



EUGENE A. McMURRAY SURVEYOR ENGINEER 785 BROAD

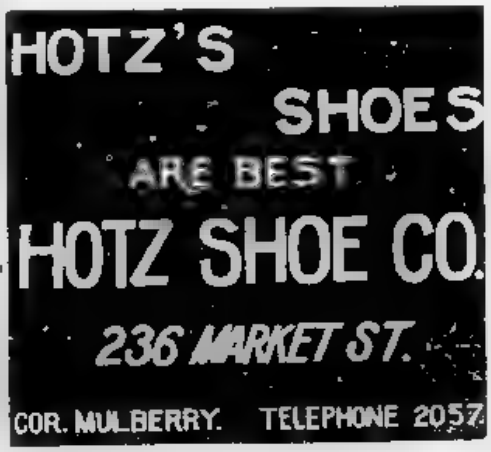


Gilroy Patrick F 277 Spgfld av
Gilroy Patrick J, h 391 Broad
Gilroy Thos, lab h 86 Adams
Gilroy Wm, clk, h 22 Dey
Gilshan Bridget, wid John, h 78 Ferry
**GILSLEIDER EDWARD C,** sign painter, 128 Market, h 119 Newton See adv index
Gilsman Catherine Mrs, wid, h 78 Ferry
Gilsohn Jas, lab, h 14 Condit
Gilson Fred B printer, h 83 N 11th
Gilsonan Jas, trunkmkr, h 115 Jefferson
Gilsonan Jas Jr, trunkmkr, h 115 Jefferson
Gimble Albert, moulder, h 4 Gottbart
Gimmacher Wm, huckster, h 622 S 10th
Gimming Fred J, plumber, h 81 Penning ton
Gimpel Anton, mach, h 372 Walnut
Gimpel Catharine, wid Anton, h 372 Walnut
Gimpel Fred, sawyer h 372 Walnut
Gimper John, blacksmith, h 236 Oliver
Gindele Tony, celwks, h 32 Berlin
**Keeley Cure, 15 Central Ave., Newark**
Gindels Antonio, celwks, h 10 Komorn
Gindion G, cook, 452 Broad
Ginevirino Michele, shoemkr, h 20 Bowery
Ginger Chas, peddler, h 124 Springfield av
Ginger Hilda Mrs, watches and jewelry, 239, h 237 Springfield av
Ginger Thos, jeweler, h Springfield av c Belmont av
Ginglen David, cabinetmaker, h 275 Walnut
Gingrick Joseph D, draughtsman, h 118 Garside
Ginnelli Louis, shoemkr, 123 Bank
Ginpill Rudolph, electrician, h 68 Boston
Ginsberg Benj, brewer, h 145 Belmont av
Ginsberg David, tailor, h 17½ Jones
Ginsberg Henry, sal, 397 Springfield av
Ginsberg Nathan, hat, h 209 Prince
Ginsberg Wm, h 37 Oriental terrace
Gintel Gustav, sal, 7 Fair, h 139 Prince
Ginter Andrew, sal, 93 Maine
Ginter Chas, mach, h 166 Bowery
Ginter Joseph, trunkmkr, h 8 Bowery
Ginter Otto, fireman, h 30 Beacon
Giocondo Michele, shoemkr, 35 Bowery
Giordam Matteo, lab, h 357 Market
Giordani Angelo, lab, h 15 Comes
Giordano Filomeno, stonecutter, h 178 8th av
Giorgio Giuseppe, lab, h 150 8th av
Giorgio Jas, bootblack, h 126 8th av
Giorgio Pasquale, shoemkr, 58 Bleecker
Giovino Vincenzo, barber, 45 Bowery
Girardi Francesco, grocer, h 27 Drift
Girardot Alfred, jeweler, h 35 E Kinney
Gireth John, leather, h 83 St Charles
Girgan John, mason, h 185 Summer av
Girgan Thos, CTwks, h 185 Summer av
Girgan Thos T, CTwks, h 185 Summer av
Girls' Annex High School, 5 Washington
Girls' Boarding House, Mrs J A McFarland, matron, 104 Court
Girls' Friendly House, 28 Centre
Girone Pasquale, lab, h 133 7th av
Giroud Peter, watchmkr, h 276 Washtn av
Giroux Fred, lensmkr, h 190 Mulberry
Girlack Chas, truckman, h 108 Madison
Girstel Sarah, h 70 Bleecker
Girtanner Chas Rev, W Ref Chh, h 35 Blum
Girtanner Julia, bkkpr, h 35 Blum
Girtanner Pauline, bkkpr, h 35 Blum
Girtanner Theo, musicteacher, h 35 Blum
Girrbach Chas, truckman, h 115 Madison
Girth Chas, blacksmith, h 33 Magazine
Girth Wm, mach, h 33 Magazine
Gisbert Frank, barber, 172 Broome
Gisch Bridget, wid Christian, h 375 Ogden
Gisch Christian, Essex House
Gisfert Frank, hatdyer, h 16 Goble
Gisfert Geo, salesman, h 16½ Goble
Gisondi Gabriele, tailor, h 138 Warren
Gisondi Henry, barber, h 138 Warren
Gitschier Herman, brewer, h 314 Morris av
Gitt Frank, electrician, h 81 Magnolia
Gitt John, asst supt Prud Ins Co, Prud bdg 763 Broad, h 333 Waverly av
Gittinger Annie, wid Ernest, h 419 Walnut
Gittinger Bruno, tailor, h 269 Norfolk
Gittinger Chas, tailor, h 269 Norfolk
Gittinger John, tailor, h 269 Norfolk
Gittinger Wm, steamfitter, h 28 Warwick
Gittler Anton, leather, h 32 Rankin
Giudice Giuseppe, lab, h 4 Bedford
Giuliano Adams, stonecutter, h 76 Hoyt
Giuliano Angelo, mason, h 68 Hoyt
Giuliano Antonio, mason, h 68 Hoyt
Giuliano Domenico, lab, h 9 Newark
Giuliano Francesco, lab, h 37 Sheffield
Giuliano Giuseppe, carp, h 20 Drift

Coal and Wood—PARK AVENUE COAL CO., 14th Street and Park Avenue, East Orange, N. J.

— FIDELITY TITLE & DEPOSIT CO. —
RENTS SAFES AND STORES VALUABLES IN WELL-GUARDED, BURGLAR AND FIRE-PROOF VAULTS.

GOOD WORK PRICES RIGHT

# E. C. GILSLEIDER

# SIGNS

FOR ALL TRADES AND PROFESSIONS

•

## 128 MARKET STREET, NEWARK

SECOND DOOR FROM HALSEY STREET

FORMERLY OF BROAD AND MARKET STREETS

R. C. BOICE CO. Office, 10-14 LAFAYETTE ST. Coal Pockets, 562-566 Market St. TELEPHONE 593. COAL



BARNES & HAINES, Gen'l Managers No. 158 MARKET STREET, NEWARK, New Jersey
If not over 37 year old, the COVENANT MUTUAL LIFE, gives $5,000 INSURANCE at the rate of 25c. DAILY

GIU

Giuliano Giuseppe, tailor, h 58 River
Giuliano Michele, lab, h 30 Garside
Giuliano M Angelo, lab, h 181 8th av
Giuliano Pasquale, tailor, h 20 Drift
Giuliano Saverio, lab, h 20 Drift
Giuliano Vincent, jeweler, h 10 Boyden
Giuliano Vitantonio, grocer, 212 8th av
Giurata Andrea, lab, h 119 S Canal
Giveans Portrait Society, Walter W Giveans and Samuel R Giveans, 262 Bank
Giveans Samuel R Giveans Portrait Society, 262 Bank, h 12 Grove, EO
Giveans Walter W, Giveans Portrait Society 262 Bank, h 12 Grove, EO
Given Emery W, Newark Academy, 544 High h Orange, NJ
Given John, butcher, h 5 Arch
Givens Peter, brakeman, h 125 Union
**GIVNEY PETER J,** mer tailor, 30 Bridge, h 491 Broad
Givney Robert P, salesman, h 120 Commerce
Gizzi Pietro, barber, 178 8th av
Gladson Lucy M, wid Wm F, h 76 Mt Prospect av
Gladstone Nancy, wid Wm, h 4 John
Glaeser Chas, designer, h 13 Washtn av
Glaiser H Pelham, salesman, h 55 Murray
Glancy Ann, wid Owen, 150 Norfolk
Glancy John, lab, h 251 Warren
Glancy Maria, wid Patrick, boarding, 8 Plum
**Keeley Cure, 15 Central Ave., Newark**
Glancy Owen, tanner, h 159 Norfolk
Glanfield Edward, hat, h 26 Hunterdon
Glanfield Harry, oil cloth, h 38 Bergen
Gladfield Joseph, tanner, h 38 Bergen
Glanfield Michael F, agent, h 38 Bergen
Glanzrock Morris, hat, h 113 Montgomery
Glaria Raffaele, barber, h 293 Bank
Glas Geo, bottle, h 5-7 Lillie
Glasby Wm B, 14 Roseville av
Glaser Fred, harnessmkr, 132 SOav, h 373 S 10th
Glaser Jacob, painter, h 179 Broome
Glaser Joseph, carp, h 39 Livingston
Glaser Matthew, sal, 200 McWhorter
Glasgow Jas, lab, h 12 Condit
Glasgow Jas Jr, leatherwkr, h 12 Condit
Glasgow John, lab, h 12 Condit
Glasier Fred, expressman, h 54 Waverly pl
Glasier H P, h 55 Murray
Glasier Joseph, farmer, h 54 Waverly pl
Glasier John, lab, h 194 Belmont av
Glasier Samuel, NY, h 68 Richmond
Glass Benj C, janitor, h 250 High
Glass Ellen, confectionery, 250 High
Glass Joseph, janitor, 250 High
Glass John & Son, High c Orange
Glass Joseph polisher, 14 Warren

GLE

Glass Max, com salesman, 274 Lawrence
Glass Valentine, brewer, h 48 Lewis
Glassberg Morris, tailor, h 89 Prince
Glasscoe Jas, lab, h 250 Warren
Glassen Augustus, moulder, h 203 Bruce
Glassen Jas, carp, h 37 Fairmount av
Glassen Margaretta, wid Adam, h 70 Broome
Glassen Philip, tailor, h 86 Morton
Glasser Anthony, plumber, h 114 Camden
Glasser Chas, painter, h 196 Prince
Glasser Fred, harnessmkr, h 373 S 10th
Glasser John, tailor, h 114 Camden
Glasser John Jr, ironwkr, h 114 Camden
Glasser Joseph, mach, h 262 Central av
Glasser Matthias, jeweler, h 185 Court
Glassman Samuel, painter, h 256 Broome
Glassner Abraham, carp, h 204 Broome
Glassner Max, carp and bldr, h 284 Broome
Glatz Gottfried, framewkr, h 23 St Francis
Glatz Ludwig, tanner, h 20 Green
Glatzmayer Edward, collector, h 75 Walnut
Glatzmayer H A, physician, 101 West
Glatzmayer Wm, physician, 234 Mulberry, See p 23
THE RAVENE COAL CO, 208-210 Ferry St. See page 786.
Glaubrecht Fred, tailor, h 203 Howard
Glaze Frank H, Park Bank, NY, 40 Fulton
Glazier Frank U, bankclk, h 139 Quitman
Glazier John A, hat, h 154 Oliver
Gleason Chas H, prin Summer av PS, h 104 4th av
Gleason Edward, peddler, h 265 Prince
Gleason Edward J, tanner, h 275 Bergen
Gleason Frank, bkkpr, h 177 13th av
Gleason Frank, clk, h 43 Boston
Gleason Geo D, leather, h 106 Clinton av
Gleason Herbert P, Johnson & Murphy, 42 Lincoln, h 1038 Broad
Gleason Jas, tanner, h 25 14th av
Gleason John, horsedealer, h 495 Broad
Gleason Nelson D, ins, h 104 4th av
Gledhill John, supt, h 103 Garside
Gleich Frank, painter, h 586 S 10th
Gleichman Louis C, sal, 518 SOav
Glen Chas T, Glen & Rosinger, 741 Broad, h Salem c North av, Elizabeth, NJ
Glen & Rosinger, Chas T Glen and August W Rosinger, lawyers, 741 Broad. See p 11
Glenck Joseph, shoemkr, h 250 Camden
Glenck Wm, hat, h 343 Plane
Glenn Elijah B, retired, h 235 Elm
Glenn Fannie Mrs (c), h 180 Pacific
Glenn Samuel, hardware, 135 Elm
Glennon Ellen, wid Jas, news, 82 Bloomfield av, h 146 Summer av
Glennon Ellen, wid Patrick, h 33 Nutman
Glennon Frank, painter, h 297 Central av
Glennon Geo F, painter, h 146 Sumr av
Glennon Jas, coachman, h 34 Oxford

The FAIRLIE & WILSON COAL CO Office 492 Broad Street, Newark, N.J. Pockets, Pennsylvania R.R. Harrison Telephone 70

JAS. A. COE & CO. 106 & 108 MULBERRY ST. 68, 70 72 CLINTON ST. IRON AND STEEL

— FIDELITY TITLE & DEPOSIT CO. —
RENTS SAFES AND STORES VALUABLES IN WELL-GUARDED, BURGLAR AND FIRE-PROOF VAULTS



Glennon Jas T, vet sur, 82 Bloomfield av
Glennon John W, hat, h 61½ Merchant
Glennon Matthew, lab, 297 Central av
Glennon Peter, harnessmkr, 34 Halsey
Glens Falls Ins Co of NY, R P Conlon, agt, 782 Broad
Glentworth Carolina E Mrs, h 75 W Kinney
Glesner Samuel C, eng, h 78 Elm
Gless Albert, salesman, h 250 Broome
Gless Augustine J, real estate, Belmont av c Springfield av, h 161 Hunterdon
Gless Elizabeth, wid Augustine, h 476 SOav
Gless Frank, tinsmith, h 174 Newton
Gless Joseph H, bkkpr, h 476 SOav
Gletner David, hat, h 59 Beacon
Glichouse Louis, shippingclk, h 62 Ferguson
Glick Jas, fireman, h 6 Oriental
Gliken Wm, 54 Jones
Glickfeld Samuel, plumber, h 256 Broome
Glickman Adolph, musician, h 29 Charlton
Glickman Max, mach, h 54 Morton
Glickmann Samuel, plumber, h 149 Baldwin
Gliem Anna, wid Henry, h 171 Washington av
Glinnon Thos, hat, h 87 Ferguson
**GLOBE CARPET CLEANING CO,** Geo A Dickerson prop, 65 NJRRav
**Keeley Cure, 15 Central Ave., Newark**
Globe Opera House, Joseph L Richards, prop, 245 Market
Globy Herman, varnisher, h 75 Jones
Glockler Christ, sal, 570 Market
Glode Henry, coach lampmkr, h 478 15th av
Gloeckle Wm, watchman, 131 Delaney
Gloeckler Chas, sal, 297 Springfield av
Gloeckler John, baker, h 327½ Morris av
Gloeckler John M, eng, h 62 Houston
Gloeckner Franz, sal, 49 Jones
Gloede Henry, lab, h 478 15th av
Glokner Oscar, engraver, h 24 Rose
Glonner Chas Mrs, boarding, h 16 Pine
Glorieux Henry, h 53 Johnson av
Glorieux Susan, wid Leopold, h 98 W Kinney
Glorieux & Woolsey, Irvington Smelting and Refining Wks, Irvington, NJ. See adv index
Glory Chas, capt Salvation Army, h 18 Academy
Glossen Mary A, wid Peter, h r 76 Ridge
Glossen Valentine, batter, h 217 W Kinney
Glossens Joseph, butcher, h 434 S 9th
Glottery John, butcher, h 90 7th av
Glover Augustus, shoemkr, h 425 S 15th
Glover Chas, painter, h 441 Broad
Glover Chas C, mach, h 545 12th av
Glover Chas P, lettercarrier, 128 Orange
Glover C Wesley, clk, h 393 S 10th
Glover Flora L S Market st PS, h 70 S 10th
Glover Geo, teamster, h 339 Warren
Glover Hugh, boilermkr, h 52 Madison
Glover Hugh, lab, h 192 Academy
Glover John, lab, h 123 New
Glover John K, bkkpr, h 42 Halsey
Glover Joseph, teamster, h 339 Warren
Glover Mary, wid John, bakery, 128 Orange
Glover Owen, lab, h 50 Madison
Glover Robert, Kemp & Glover, 476 S 18th
Glover Wm G, baker, 173 Summer av h 118 14th av
Gloverdanze Adam, confectioner, h 292 Orange
Gluck Henry, clk, h 27 Hill
Gluckfield Harris, hat, 81 Livingston
Gluckman Harris, peddler, h 143 Belmont av
Gluckstein Sophia, wid Herman, h 166 Charlton
Glueck Minnie, wid John, h 63 Chambers
Glueckmann Solomon, stoves, h 95 Broome
Gluge Wm, mason, h 76 Winans av
Glung Sam, laundry, 142 Spruce
Glunk Frank, stonecutter, h 53 Darcy
Glunnon John, stonecutter, h 34 Halsey
Glunnon Matthew, stonecutter, h 34 Halsey
Glunnon Peter Jr, steamfitter, h 34 Halsey
Glutting Adam, cigarmfr, 189 SOav
Glutting Adam Jr, cigarmfr, h 189 SOav
Glutting Frank, driver, h 61 Bowery
Glutting Geo, driver, h 72 Christie
Glutting Geo A, clk, h 259 Clifton av
Glutting John F, coal, wood, 21 Wickliffe c School, h 292 S 7th
Glutting Joseph, cigarmkr, h 189 SOav
Glutting Joseph G, cigarmkr, 154 Bloomfield av, h 259 Clifton av
Glutting Peter, grocer, 91, h 9 St Charles
Glynn John, hat, h 66 Fillmore
Glynn Patrick, lab, h 66 Fillmore
Glynn Thos, coachman, h 285 Mt Pleasant av
Glynn Thos, lab, h 109 Albert av
Gnargi Robert, milkman, h 68 Niagara
Gnatz Augustus, tailor, h 177 Van Buren
Gnatz Chas, carp, h 68 Frederick
Gnatz Fred, lab, h 189 Van Buren
Gnatz Henry, lab, h Merchant pl
Gnatz Martin W, buttonmkr, h 177 Van Buren
Gnatz Paul, carmkr, h 68 Frederick
Gneadinger Andrew, harnessmkr, ad 16 William
Gneiting Christian, shoemkr, h 8 Broome
Gneiting John, tanner, h 8 Broome
Gnichtel Amelia, wid Fred, h 87 Magnolia
Physicians' office hours, page 23

E. E. BOND & CO. 791 BROAD STREET
REAL ESTATE AND INSURANCE. LOANS ON MORTGAGE.
Real Estate, Coal and Insurance. MYRON W. MORSE SIGN COLORS 139 Third Ave. Sub Ward Real Estate a Specialty.
R. Walsh & Co ICE CREAM & CANDY MAKERS
157 MARKET STREET 673 BROAD STREET

R. C. BOICE CO. Office, 10-14 LAFAYETTE ST. Coal Pockets, 562-566 Market St. TELEPHONE 593. COAL



THE GREAT ATLANTIC AND PACIFIC TEA CO. Headquarters for Finest Grades of Teas, Coffees, Spices, Baking Powder, &c. 730 Broad St. & 174 Springfield Ave. 105 Market St. cor. Washington St.



Gnichtel A L, physician, NY, ad 87 Magnolia
Goble Edward E, brushmfr, 19 Green, h 87 Magnolia
Goble Henry, tailor, h 231 W Kinney
Goble Chas, tanner, h 22 Brill
Goble Joshua W, retired, h 420 Plane
Goble Fred H, agent, h 177 Quitman
Goble Geo G, freight agent, h 196 N 6th
Goble Herbert M, draughtsman, h 57 Wright
Goble Horace, h 177 Quitman
Goble John, shipping clk, h 209 Garside
Goble Joseph S, NY, h 48 Lafayette
Goble L Spencer, Mutual Benefit Life Ins Co, NY office, 137 Broadway, h 40 Park pl
Goble Mary, wid Adam, h 141 Lafayette
Goble Susanna, wid John P, h 345 Camden
Goble Mary, wid Nicholas, 57 Wright
Goble Theo, eng, h 89 Bruce
Goble Wm, grocer, 139 Commerce
Goble Wm C Jr, silverplater, h 48 Lafayette
Goble Wm G, retired, h 48 Lafayette
Goble Wm H, vice pres, Harrison, h 69 Bloomfield av
Gobler Joseph, barber, h 68 Bergen
Goch David, tailor, h 113 Montgomery
Gockeler Andrew, tailor, h 85 Wallace
**Keeley Cure, 15 Central Ave., Newark**
Gockeler Christian C, clothcutter, h 83 N 13th
Gockeler Eva, wid Andrew, h 85 Wallace
Gockeler Joseph C, barber, 328 Bank, h 5 Wallace pl
Godber Geo W, Eng Co 8, 294 Ferry, h 84 Merchant
Godber Wm, capt Eng No 8, 294 Ferry, h 16 Jefferson
Godber Wm H, clk, 12 Clark
Godby Edgar H, paperhanger, h 89 Alpine
Godby Evelin, sten, h 21 Miller
Godby Fred, shoemkr, 148 h 84 Summer av
Goddess Michael, currier, h 51 Jefferson
Goddu Joseph, spinner, h 217 Passaic
Godfrey Chas, paperhanger, h 44 Hecker
Godfrey Elizabeth, wid Sommers C, h 44 Hecker
Godfrey Thos, brewer, h 44 Hecker
Godiss Samuel, leatherwkr, h 117 Fairmount av
Godley Clifford, carp, h 368 S 11th
Godley Oscar, polisher, h 91 Malvern
Godlis Morris, lab, h 203 Broome
Godsal Thos J, agent, h 11 Monroe
Godson Thos, retired, h 90 New
Goduti Attilio, painter, h 25 Drift
Godwin Jennie V, wid Geo C, h 27 Frel av
Goeb Geo, soldier, h 234 Hunterdon
Goeb Lawrence, h 234 Hunterdon



Goebel Catherine A, wid Alois, 55 Columbia
Goebel John, hat, h 15 Clayton
Goebel John, carp, h 19 Jabez
Goebel John H, toolmkr, h 322 Warren
Goebel Louis, buffer, h 279 Springfield av
Goebel Maria, wid Edward, h 166 Bruce
Goebel Oscar, bagmkr, h 166 Bruce
Goebel Regina, wid Frank, grocer, 25 S Oav
Goeckler Chas, jeweler, h 290 W Kinney
Goedecke August, shoemkr, 73½ Waverly pl, h 157½ Boyd
THE RAVENE COAL CO, 208-210 Ferry St. See page 786.
Goeger Oscar, brewer, h 97 Commerce
Goeggel Max, tailor, 85 State
Goehler Sarah B, wid Philip, h 123 Commerce
Goehring Adolph, carriage painter, h 61 Monmouth
Goehring Emil, embroidery, h 295 Norfolk
Goehring Geo, carriagemfr, 116 Academy, h 66 Waverly pl
Goehring Geo Jr, blacksmith, h 66 Waverly pl
Goehring Henry, blacksmith, h 74 Belmont av

PIONEER MILLS
ESTABLISHED 1830
Roasters of Fine Coffees
NEWARK, N. J.

GOEHRING JOHN, tobacconist, 17 Market
Goehring Kate, wid Michael, h 33 Murray
Goeken Anton W, painter, h 15 Winans av
Goekler Joseph, shoewkr, h 85 Wallace
Goeller Annie, wid Edward, h 41 Park
Goeller Chas, ironwkr, h 22 Winans av
Goeller Fred, hardware, 85 Springfield av, factory 20, h 22 Winans av
Goeller John, clk, h 22 Winans av
Goeller John E, h 41 Park
Goeller Johanna, sal, h 281 Norfolk
Goeller Harry, sal, 284 Washington av
Goeller Theo, butter, 17 CM, h 43 Boston
Goeller Wm, butcher, h 53 S 6th
Goellner Samuel, carp, h 27 Somerset
Goelz Wm, shoemkr, h 418 15th av
Goepel Albert, jeweler, h 195 Bank
Goepel Ewald, h 195 Bank
Goepel Sophus, clk, h 195 Bank
Goepferich Adolph C, bottler, h 81 Napoleon
Goepferich Egidires, clothcutter, h 81 Napoleon
Goepferich Jacob L, eng, h 9 Elizabeth
Architects' Department, page 35

NEWARK ELECTROTYPE FOUNDRY WILSON BUILDING 46-58 Lawrence St.

JAS. A. COE & CO. 106 & 108 MULBERRY ST. 68, 70, 72 CLINTON ST. IRON AND STEEL

**FIDELITY TITLE & DEPOSIT COMPANY** Receives Deposits and Pays two (2) per cent. Interest upon Daily Balances, Subject to Check at Sight.



FRANK WISIJOHN, Real Estate, 757 BROAD ST.

Coal and Wood PARK AVENUE COAL CO., 14th Street and Park Avenue, East Orange, N. J.

GOE

Goepferich Joseph P, shipping clk, he 259 Lafayette
Goepfert Benj, tinner, h 242 18th av
Goepfert Henry J, moulder, h 69 Merchant
Goepfert John, shoemkr, h 46 West
Geopfert Louis, saddler, h 167 Bruce
Goerdes Henry, mach, h 69 16th av
Goeren Henry, wheelwright, h 74 Belmont av
Goeren John, housefurnishing, 285 15th av, h 258 Springfield av
Goeren John Jr, salesman, h 258 Springfield av
Goeren Joseph, clk, h 258 Springfield av
Goeren Leonard, Newark Furniture Co, 156, h 258 Springfield av
Goerk Cristoph, locksmith, h 214 Peshine av
Goerk Gustave, toolmkr, h 18 Avon pl
Goerk Henry, tanner, h 214 Peshine av
Goerk Jacob, pocketbookmkr, h 214 Peshine av
Goerk Hugo, ins agent, mgr H B P Assn, 238 Washington, 15 Springfield av
Goerken Jacob, retired, h 77 Hayes
Goertz August, August Goertz & Co, 278 Morris av, h 220 Hunterdon
Goertz August & Co, August Goertz and Edward Wester, mfrs brass goods, 278, 284 Morris av
**Keeley Cure, 15 Central Ave., Newark**
Goess Fritz, watchman, h 262 Central av
Goessel John, retired, h 45 Houston
Goetchhius Joseph, teamster, h 303 Norfolk
Goeth Theodosius Rev, St Benedict's German chh, Barbara c Niagara
Goethe Council No 22, German N C, 257 Springfield av
Goethe Lodge No 1828, K of H of NJ, 3 Broome
Goette Emil, embroidery, h 75 Spgfld av
Goetter Chas J, newsdealer, 322 Spgfld av
Goetter Gottfried John, newsdealer, 389 15th av
Goetter Henry, smelter, h 256 Av L
Goetters Heinrich, mach, h 69 16th av
Goetz Albert, barber, 880 Mt Prospect
Goetz Carl, mach, 33 Paterson
Goetz Chas, h 96 Bellville av
Goetz Fred, barber, 535 High, h 386 S 6th
Goetz Geo, clk, h 137 Sussex av
Goetz Gottlieb, driver, h 47 Hayes
Goetz John, butcher, h 180 Belmont av
Goetz Joseph, boatman, h 537 S 18th
Goetz Joseph, mgr, Jelliff av c Waverly pl, h 135 Washington
Goetz Paul, clk, h 112 Summit
Goetz Philip, music teacher, h 112 Summit
Goetz Rosina, wid Joseph, grocer, sal, 537 S 18th
Advertisers, page 56

GOL

Goetz Wm, cigarmkr, h 537 S 18th
Goetze Theobald, artist, h 18 Boyd
Goetze Wm, tailor, 171 Halsey, h 164 Livingston
Goff Edward T, electrician, h 535½ SOav
Goffron Wm, PRR shops, h 131 Quitman
Gogan John J, lab, h 29 Foundry
Goge John, hat, h 9 Plum
Gogel Chas, engraver, h 1 SOav
Goge, Chriscencia, wid Francis, h 1 SOav
Gogel Max, barkeeper, 52 Hunterdon
Goger Michael, harnessmkr, h 91 Howard
Goger Walter J, sal, 800 S 14th
Gogerty Bryan, driver, h 113 Adams
Gogger John spinner, h 63 Passaic
Goggins Bridget, wid Patrick, h 47 Oxford
Gogl Claribel, teacher Franklin PS, h 309 Broad
Gogl Emma Louise, Webster st PS, h 309 Broad
Gognon Joseph, carp, h 132 8th av
Gohlen Wm, brewery, h 18 Bedford
Gohlert Henry, clk, h 96 Oliver
Gohwiller Joseph, h 39 Lewis
Gok Emily, wid Geo, h 33 Spgfld av
Golcher Samuel, blacksmith, h 283 Walnut
Golcher Wm, harnessmkr, h 91 Lang
Gold H clothing, 8 N Canal, 62 N Canal, h 24 Academy
Gold Isadore, tailor, h 138 Baldwin
Gold Jas, mach, h 106 Lock
Gold John, Balbachs, h 17 Maine
Goldbach Herman, tailor, h 11 Prince
Goldbach Jacob, watchmkr, jeweler, 183 Ferry
Goldberg Amschel, clothing, 264 Springfield av, h 38 Boyd
Goldberg Benj, clothing, 86 Prince
Goldberg Bernard, peddler, h 276½ W Kinney
Goldberg Bernard, photographer, h 105 Howard
Goldberg Chas, toolmkr, h 35 Goble
Goldberg Chas, cigarmfr, 96 SOav
Goldberg Chas W, tinsmith, h 35 Goble
Goldberg Elias, boxmkr, h 78 Prospect pl
Goldberg Elias, jeweler, 367 Market
Goldberg Elias, watchmkr, 367 Market, h 167 Broome
Goldberg Herman, grocer, 66 Chambers
Goldberg Hyman, operator, h 196 Broome
Goldberg Jacob, clothing, h 24 West
Goldberg Joseph, salesman, h 24 West
Goldberg Joseph M, merchant tailor, 92 Market, h 180 Washington
Goldberg Joseph M, custom tailer, 92 Market, h 180 Washington
Goldberg K, clothing, h 54 SOav
Goldberg Meyer, hat, 207 Prince
Goldberg Samuel, hat, h 97 Montgomery
Goldberg Sarah, wid Nathan, h 207 Prince

USE THE THATCHER FURNACES AND RANGES
Foundry Newark. THATCHER FURNACE CO. 240 Water St., N Y.

R. C. BOICE CO. Office, 10-14 LAFAYETTE ST. Coal Pockets, 562-566 Market St. TELEPHONE 593. COAL



BARNES & HAINES, Gen'l Managers No. 188 MARKET STREET, NEWARK, New Jersey
Would you lighten your burden? THE COVENANT MUTUAL LIFE gives $1,000 INSURANCE at the rate of 5c. DAILY.



Goldberg Vile, h 321 15th av
Goldberg Warner, confectioner, h 7th av
Goldberg Wm, tinner, h 35 Goble
Goldblatt Aaron, grocer, 78 SOav
Goldblatt D, h 70 Charlton
Goldburg Jonas, grocer, h 227 Bruce
Golde Fred R, engraver, h 111½ Commerce
Golde Josephine, wid Philip, h 111½ Commerce
Golde Wm H, produce, CMshed, h 111½ Commerce
Golden Ann, wid Thos, h 295 Orange
Golden Bernard, blacksmith, h 20 Crawford
Golden Bridget, wid Matthew, h 130 Chapel
Golden Bros, dancing academy, 217 Court
Golden Cross Fraternity No 563, 605 Brd
Golden Eagle Lodge, I O of G T, 207 Ferry
Golden Edward, police, h 20 Crawford
Golden Elizabeth, wid Wm, h 423 Central av
Golden Ellen, wid Jas, h 20 Crawford
Golden Frank, glazier, h 71 James
Golden Hugh, Listers, h 29 Main
Golden Jas, mason, h 265 Aqueduct
Golden John, hat, h 71 James
Golden John, lab, h 170 Ferry
Golden John R, police, h 22 Fillmore
Golden Kate Mrs, grocer, 103, h 105 South
Golden Margaret, wid Wm, h 71 James
Golden Matthew, hooper, h 31 Brill
Golden Patrick, roofer, h 25 Mott
Golden Rule No 153, R W G L O F of NJ, 66 SOav
Keeley Cure, 15 Central Ave., Newark
Golden Seal Remedy Co, Broad n P O
Golden Star Club, 100 SOav
Golden Star Fraternity 207 Ferry
Golden Star Fraternity, Eureka Council No 1 850 Broad
Golden Star Fraternity, Supreme Council, 22 Clinton
Golden Thos, clk, h 71 James
Golden Wm, jeweler, h 147 Washington
Goldenberg Benj, photographer, h 106 Howard
Goldenberg Jacob, clothing, 119, h 24 West
Goldenberg Jacob, hat, h 79 Morton
Goldenberg Max, peddler, h 23 Jones
Goldengay Chas, salesman, h 90 E Kinney
Golder Edward, bkkpr, h 381 Washington
Golder & Post, Cornelius M Post, carriage mfrs 223 Halsey
Golides Catherine wid Morris, h 215 Broome
Golides Alex produce, h 68 Mulberry
Goldfarb Jacob, basketmkr 97 Montgomery
Goldinger Adolph, agent, 784 Broad, h 406 Halsey
Goldfinger Esther J, sten, h 406 Halsey
Goldfinger Marcus L, cashier, h 406 Halsey
Goldfinger Rebecca, sten, 784 Broad, h 406 Halsey



Goldham John, clk PRR, h 164 Grant av, Kearny
Goldie Wm, clk, h 42 Clinton
Goldiger Kaspar, embroiderer, h 162 William
Golding Chas A, ins, h 429½ Washington
Golding Morris, combmkr, h 209 Broome
Golding Wm C, h 429 Washington
Goldingay Chas, salesman, h E Kinney
Goldingay Thos, bkkpr, h 77 Wakeman av
Goldinher Morris, shoemkr, 152, h 40 Halsey
Goldman Albert, custom tailor, 391 Broad, h 93 Wallace
Goldman Chas, paperhanger, h 63 Prince
Goldman Daniel, trunkmkr, h 370 Washtn
Goldman Ella Mrs, h 103 Market
Goldman Harry, dry goods, 60 Broome
Goldman Jacob, driver, h 56 Belmont av
Goldman Joseph, lhat, h 68 Broome
Goldman Joseph, jeweler, h 56 Belmont av
Goldman Heymann, grocer, h 11 Prince
Goldman Joseph, tailor, h 23 Jones
Goldman Joseph, tailor, 616 Orange, h 306 15th av
THE RAVENE COAL CO 208 210 Ferry St. See page 786.
Goldman Leopold, painter, h 103 Market
Goldner Isaac, Goldner & Silver, 202 Court, h 40 Charlton
Goldner & Glickman, dancing accademy, 226 Court
Goldner & Silver, Isaac Goldner and Jacob Silver, sal, 202 Court
Goldrick Ellen, wid Lawrence, h 277 Washington
Goldrick Patrick, switchman, h 99 Hawkins
Goldsmith Archibald, conductor, h 34 Irving
Goldsmith Bernard, NY, h 18 Pine
Goldsmith David L, Goldsmith & Son, 136 Front, h NY
Goldsmith Edw, conductor, h 200 Parker
Goldsmith Edwin, currier, h 18 Pine
Goldsmith Jacob, shoemkr, 93 Mercer, h 11 Broome
Goldsmith Joseph, peddler, h 319 Norfolk
Goldsmith J, pictureframr, h 305 Washtn
Goldsmith Leo, currier, h 18 Pine
Goldsmith Levi C, Goldsmith & Son, 136 Front, h NY
Goldsmith L & Son, Levi and David Goldsmith, and David Osterweil, mfrs trunks, 136 Front
Goldsmith Martin, h 18 Pine
Goldsmith Philip, bookbinder, h 246 Hunterdon
Goldsmith Sydney, h 114 Bloomfield av
Goldsmith Sidney A, manager, h 23 5th av
Goldsmith Wm, shoemkr, 290 Bank, h 23 Boston
Goldstein Abie, cigarmkr, h 180 Howard

The FAIRLIE & WILSON COAL CO Office 466 Broad Street, Newark, N.J. Pockets, Pennsylvania R.R. Harrison Telephone 70

JAS. A. COE & CO. 106 & 108 MULBERRY ST. 68, 70, 72 CLINTON ST. IRON AND STEEL

MOCKRIDGE & SON
97 & 99 MARKET ST., NEWARK
Wood and Slate Mantels . .
Wainscot and Floor Tiling



E. E. BOND & CO. 791 BROAD STREET
REAL ESTATE AND INSURANCE. LOANS ON MORTGAGE.



Goldstein Benj, shoemkr, h 220 Broome
Goldstein Bernard, iceman, h 262 Broome
Goldstein David shoemkr, 409 Washtn
Goldstein Eschel, salesman, h 54 Beacon
Goldstein Gustave, "Minerva" Printing Co, 90 West, h 34 College pl
Goldstein Harris, shoemkr, h 50 Rankin
Goldstein Herman, hat, h 109 Prince
Goldstein Isaac, grocer, 198 Court
Goldstein Isaac, hat, h 209 Prince
Goldstein Jacob, clothing, 174 Spgfld av
Goldstein Joseph, carp, h 180 Howard
Goldstein Joseph, peddler, h 202 Broome
Goldstein Joseph, tailor, h 57 Beacon
Goldstein Leo, shoelaces, h 267 Broad
Goldstein Max, hat, h 538 18th av
Goldstein Meyer, tailor, h 284 Fairmount av
Goldstein Morris, carp, h 180 Howard
Goldstein Morris, grocer, 104 SOav
Goldstein Morris, tailor, h 57 Beacon
Goldstein Philip, carp, h 26 Boyd
Goldstein Philip, shoelaces, Summer av c 7th av, h 267 Broad
Goldstein P H, American Porpoise Lace Co, 150 Summit, h 267 Broad
Goldstein Samuel, motorman, h 262 Broome
Goldstein Samuel, tailor, h 21 Beacon
Goldstein Wm, tailor, h 138 Baldwin
Goldstein Wm, tobacconist, h 41 Prince
Goldsticker David, druggist, 51 SOav
Goldsticker Julius, h 51 SOav
Goldsticker Wm, clk, 405 Halsey
**Keeley Cure, 15 Central Ave., Newark**
Goldwag Elias, hat, h 97 Montgomery
Golinski Joseph, leather, h r 19 Beacon
Golitzer Moses, peddler, h 227 Court
Goll Christian, retired, h 34 Morton
Goll Christian W Jr, com trav h 149 N 9th
Gollner Elizabeth, wid John, h 82 Hayes
Golumbrewski Wm, sal 166 Belmont av
Gombert Geo, cigarmkr, h 262 Bank
Gombert Jacob, lampmkr, h 262 Bank
Gombert J Geo, grocer, 506 Market
Gombert Mary Anna, wid Jacob, h 262 Bank
Gomer Chas H, mach, h 615 N 8th
Gomez Joseph, prop Metropole, 299 Market
Gommoll L C, horseshoer, 59 N 14th, EO, h 7 S 14th
Gompers M, diamond cutter, h 74 Mulberry
Gondofa Sellave, shoemkr, h 273 Ferry
Gonfalone Angelo, lab, h 15 14th av
Gonfalone Santo, lab, h 290 15th av
Gonnella Angelomichele, lab, h 103 7th av
Gonnella Lorenzo, lab, h 31 Boyden
Gonnella Michele, lab, h 31 Boyden
Gonter Geo Mrs, h 333 S 7th
Gonzales Clarence M, salesman, h 229 N 9th
Law Department, page 11



Gonzales Wm F, sal, 16 Academy, h 44 Warren
Gonzalez Clarence M, salesman, 206 N 3d
Gonzalez Orvis G, jeweler, 755 Broad, h 206 3d
Good Herman B, R C & H B Good, 142 Frelinghuysen av, h 1 Marshall
Good John, driver, h 45 Hayes
Good Mary C Miss, h 2 Rowen ct
Good Robert C, R C & H B Good, 142 Frelinghuysen av, h 187 Johnson av
Good R C & H B, Robert C and Herman B Good, leather, 142 Frelinghuysen av
Good W, h 477 Clinton av
Goodale Elizabeth H, h 42 Burnet
Goodale Harry, undertakerswks, 42 Burnet
Goodale Willis R, thread, h 18 Rutgers
Goodall Alex C, artist, 225 Washington
Goodapy Elizabeth, wid Joseph, h 36 Wallace
Goodbrod Wm, bagmkr, h 63 Waverly pl
Goode Elizab (c), h 22 Maiden la
Goode Frank, clk, h 35 Hawkins
Goode Harvey D, salesman, h 18 Mulberry pl
Goode Wm, lab, h 22 Maiden la
Goode Wm, steelroller, h 35 Hawkins
Goodell Chas, physician, h 66 Stratford pl
Goodeno E C, mgr Standard Oil Co, NY, h 33 N 7th
Goodenough John, plasterer, h 26 Sussex av
Goodfellow Fred, leather, h 192 Astor
Gooding Ivan, NY, h 18 Camp
Goodman Abram, tailor, h 219 Prince
Goodman Barbara, wid Samuel, 85 New
Goodman Benj, bookfinisher, h 65 Warren
Goodman Edward H, clk, h 26 Lincoln av
Goodman Harry, tailor, h 319 Bank
Goodman Hyman, plumber, h 196 Prince
Goodman Ignatz, presser, h 39 Rankin
Goodman Henry, clk, h 85 New
Goodman Henry, supt, h 116 Garside
Goodman Jacob, tanner, h 44 Mercer
Goodman Jacob, h 39 Rankin
Goodman Leopold, butter, 46 CM, h 85 New
Goodman Louis, col arrears City Hall, h 196 Prince
Goodman Meyer, butter, 25 CM, h 74 New
Goodman Wm H, steamfitter, h 21 Summer av
Goodnack Bernard, engraver, h 480 S 10th
Goodneck Benj, brewery, h 102 N Canal
Goodnuff John, mason, h 24 Wickliffe
Goodrich Chas L, timekeeper, h 36 Wilsey
Goodrich Elijah, collector, h 33 Spgfld av
Goodrich Elmer E, CTwks, h 42 6th av
Goodrich Geo L, supt Health Bread Co, 34 Drift, h 218 Garside
Dentists' office hours, page 31

MYRON W. MORSE, 139 Third Avenue
SIGN WHITE BLUE COLORS
Real Estate, Coal and Insurance

FIDELITY TITLE & DEPOSIT CO. GUARANTEES TITLES AT FIXED RATES WITH NO EXTRA CHARGES.

R. C. BOICE CO. Office, 10-14 LAFAYETTE ST. Coal Pockets, 562-566 Market St. TELEPHONE 593. COAL



The Great Atlantic and Pacific Tea Co. 260 BROAD ST. & 134 SPRINGFIELD AVE. 102 MARKET ST. COR. WASHINGTON ST. Use A. & P. Extracts
Make no mistake, if you want reliable Goods, go only to the stores of

HONEYWELL & PAINTER, UNDERTAKERS G. W. HONEYWELL, Late with E. B. Woodruff 634 BROAD ST. 'PHONE 759-A

GOO

Goodrich John A, real est, ins, Maple av c Rodwell av, Manhattan Park, NJ
Goodrich Lyman, mgr, NJ, h 72 S 12th
Goodrich Mary C, wid Bethel, h 218 Garside
Goodrich Reginald E, novelties, h 175 Elm
Goodsell Bros, F Joseph and F Ward, newsdealers and stationers, 877 Broad
Goodsell F Joseph, Goodsell Bros, 877 Broad, h 45 Atlantic
Goodsell F Ward, Goodsell Bros, 877 Broad, h 45 Atlantic
Goodsell Mary, wid John F, h 45 Atlantic
Goodwin Chas O, optical wks, Cottage c NJRRav, h 61 South
Goodwin Francis M, clk, h 116 Montclair av
Goodwin Frank, licoricewks, h 355 1st av
Goodwin Hannibal Rev, h 116 Montclair av
Goodwin Henry, varnisher, h 116 Garside
Goodwin Michael J, police, h 25 Crane
Goodwin Richard, buttonmkr, h 25 Crane
Goodwin Wm, brewer, h 402 15th av
Goodier Wm D, detective, h 103 Wright
Googan Richard, frght depot, h 111 Bank
Goold Jas, eng, h 69 Prospect
Goold Jas Jr, moulder, h 69 Prospect
Goral Leo, grocer, h 145 Belmont av
Gorden Frank, brewer, h 83 Oxford
Gorden Elizabeth (c), wid Chas, h 13 Maiden la

**Keeley Cure, 15 Central Ave., Newark**

Gordinier Beardslee, DL&WRR, h 164 N 6th
Gordinier Frank B, clk, h 42 Gaay
Gordinier Harry U, bkkpr, h 63 South
Gordon Alex, carver, h 541 Market
Gordon Austin, steel wks, h 396 Market
Gordon Charlotte, wid Robert, r 52 Oliver
Gordon David, leather, h 273 Warren
Gordon Eliza A, wid O H, h 248 Riverside av
Gordon Emily, wid Wm, h 396 Market
Gordon Frank, brewer, h 83 Oxford
Gordon Frank, peddler, h 91A Prince
Gordon Gaetel, wid Benjamin, h 180 Howard
Gordon Geo, steel wks, h 396 Market
Gordon Geo F, h 267 Garside
Gordon Herbert H (c), teamster, h 212 Academy
Gordon Ike tailor, 44 Bloomfield av
Gordon Isaac, tailor, h 14 Green
Gordon Jacob mineral waters, 3 Bedford
Gordon John J Jr, stenographer, 810 Broad, h 47 Parkhurst
Gordon John, shoemkr, h 5 Colden
Gordon John Jr, leather, h 5 Colden
Gordon Joseph, blksmith, h 613 Orange
Gordon Joseph, hat, h 5 Colden

GOR

Gordon Joseph, tailor, h 319 Bank
Gordon Lina, wid Simon, h 30 Monmouth
Gordon Lydia, wid John A, h 25 Kearny
Gordon Margaret, wid Wm A prop Mansion House, 899 Broad
Gordon Michael, Engine Co No 6, h 185 W Kinney
Gordon Minnie, h 61 Halsey
Gordon Morris, tailor, h 61 Rutgers
**GORDON OSWALD H,** wholesale dealer in bicycles, 484 Broad, h 428 Riverside av
Gordon Samuel, plumber, h 281 Norfolk
Gordon Simon W, Gordon & Krascow, 236 Bank, h 23 Rutgers
Gordon Stephen W, foreman, 796 Broad, h 17 Kearny
Gordon Walter, (c), coachman, h 239 S 7th
Gordon Wm B, mason, h 25 Poinier
Gordon Wm E, NY, h 128 Clinton av
Gordon & Krascow, Simon W Gordon and Joseph G Krascow, metal edge boxes, 236 Bank

THE RAVENS OF O 208-210 Ferry St. See page 786.

Gore Belle M, vice prin Franklin PS, h 310 Summer av
Gore Geo W, clk, h 77 Columbia
Gore John K, mathematician Prud Ins Co, h 310 Summer av
Gore Lucy T, h 386 5th av
Gore Mary L, wid Geo W, h 310 Sumr av
Gore Thos E, plumber, h 78 NY av
Gorenflo Lena, wid Leonard, h 126 Hamburg pl
Gorewitz Bros, Herman and Louis Gorewitz, cigars and tobacco, 308 Spgfld av
Gorewitz Herman, Gorewitz Bros, 308 Springfield av, h 89 Livingston
Gorewitz Louis, Gorewitz Bros, 308 Spgfld av, h NY
Gorgas Casselle, clk, 91 Pacific, h 7 Nicholas
Gorman Aloysius Rev, O S B, prof St Benedict's College, 528 High
Gorman Andrew, lab, h 45 Blmfld av
Gorman Arthur, real estate, h 847 Mt Prospect av
Gorman Bernard J, sal, 199 Commerce, h 340 Washington
Gorman Frank, lab, h 77 Chambers
Gorman Frank, mach, h 161 Ferry
Gorman Frank, supt, h 62 High
Gorman Jas, NY, h 265 Belleville av
Gorman John, agent, h 19 Cabinet
Gorman John, fireman, h 14 Vesey
Gorman John, iceman, h 75 Webster
Gorman Joseph, painter, h 61 Belv av
Gorman Joseph, merchant, h 12 Shipman
Gorman Maty, wid Joseph, h 61 Belv av
Gorman Matthias, zincwks, 17 Brill
Gorman Michael, eng, h 279 Warren

JAS A. COE & CO. 106 & 108 MULBERRY ST 68, 70, 72 CLINTON ST. IRON AND STEEL

DAVID HARPER THE BLUE STONE DEALER
No. 122 NORTH ELEVENTH STREET GENERAL CONTRACTOR

NEWARK MANTEL & FURNITURE CO. W. J. BILSE Manager 251 & 252 MARKET STREET, NEWARK, N. J. Manufacturers Wood and Slate Mantels; Tiling and Brass Goods; Fine Cabinet Work to order



GOR

Gorman Michael, retired, h 45 Blmfld av
Gorman Patrick, hat, h 279 Warren
Gorman Peter J, wines, cigars, 486 Broad, h 313 High
Gorman Philip, zincwks, h 24 Brill
Gorman Richard, lab, h 16 Houston
Gorman Timothy, lab, h 45 Blmfld av
Gorman Thos, grocery, 142 New
Gorman Thos E, carp, h 279 Warren
Gorman Wm, hat, h 45 Blmfld av
Gormer Anna, wid John, h 16 Bremen
Gormer Benj, polisher, h 16 Bremen
Gormer Geo, engraver, 16 Bremen
Gormer John, polisher, 16 Bremen
Gormer Wm, silver plater, h 33 Barbara
Gormley Florence M, stenographer, h 10 Fillmore
Gormley Geo E, diamond setter, 36 Nichols
Gormley Jas, CRR, h 156 h NJRRav
Gormley Jas C, jeweler, h 209 McWhorter
Gormley John A, jeweler, h 158 RRav
Gormley John E, mach, h 10 Fillmore
Gormley John J, blacksmith, h 10 Fillmore
Gormley Patrick lab, h 98 Chapel
Gormley Patrick, sal, 10 Bowery
Gormley Thos H, cooper, h 88 Elm
Gormley Wm E, painter, 393 Market, h 36 Nichols
Gormley W J, edgetools, h 36 Nichols
Gornie Paul, eng, h 14 Monroe
**Keeley Cure, 15 Central Ave., Newark**
Gorski Anton, shoemkr, h 50 Hayes
Gorskie Frank, shoemkr, h 55 Mercer
Gortsch Julius, refiner, h 176 James
Goshen Mfg Co, Frank C Willcox, 800 Brd
Goskirk Alex, grocer, 781 Summer av
Gospel Meeting Room, 453 Orange
Gospel Mission, 11 Bloomfield av
Gospel Mission, Mrs Sarah Connor, caretaker, 159 Warren
Gospel Temperance Hall, 43 Belleville av
Goss Annie L, sal, h 616 F 3d
Goss Chas, mason, h 621 N 3d
Goss Frank, painter, 616 N 3d
Goss Frank L, licoricewks, h 616 N 3d
Goss Geo, carp, h 388 8th av
Goss Geo, waiter, h 444 Broad
Goss Mary, prop Clark's restaurant, Ogden c Clark
Goss Michael, watchman, h 363 New
Goss Wm, conductor, h 388 18th av
Gosselossky Abraham, furniture, 237 W Kinney
Gossman Harry, h 19 Hill
Gossolino Tommuso, lab, h 75 Adams
Gotche John, watchman, h 115 Charlton
Gotham A P, h 15 Mulberry
Gotosinski Joseph, butcher, 144 Howard
Gotsch Tobam, ironsmith, h 24 Pierce
Gott Joseph, mach, h 32 Mt Prospect av
Gott Samuel, clk, h 55 Clinton

GOU

Gottesman Samuel, tanner, h 46 Jones
Gottfried Krueger Assn, Gottfried Krueger, pres, 13 Belmont av
Gottfried Krueger Pioneer Greisenheim, Clinton pl n St James pl
Gottfried Louis, h 196 Prince
Gotthardt Frances Mrs, h 101 Montgomery
Gotthardt Frank, undertaker, h 101 Montgomery
Gotthardt Geo, jeweler, h 101 Montgomery
Gotthart John, h 377½ Springfield av
Gotthart Schueter, brewer, h 41 Richards
Gotthold Chas F, jewelry, 870 Broad, h 337 Halsey
Gotthold Pauline, wid Chas, h 337 Halsey
Gottlieb Theo S, shipping clk, h 221 N 7th
Gottlob Henry J, compositor, h Washtn c Market
Gottschalk Bertha, B & D Gottschalk, h 491 Broad
Gottschalk B & D, Bertha and Delia, fancy goods, 491 Broad
Gottschalk Carl, hat, h 24 Highland av
Gottschalk Delia, B & D Gottschalk, h 491 Broad
Gottschalk Henry, driver, h 69 Boston
Gottschalk Ida, wid Alex E, h 491 Broad
Gottschalk Wm, blacksmith, h 61 Lang
Gottschalk John W, barber, 81 Blmfld av
Gottschlich Augusta Mrs, florist, 4 Elizabeth av, h 107 Somerset
Gottschlich Gustav, florist, 4 Elizabeth av, h 107 Somerset
Gottsen Abraham, blacksmith, h 78 Montgomery
Gottshlich Augusta, dressmkr, h 211 Spruce
Gottsleben Fred, butcher, h 351 Halsey
Gottsleben Henry, mason, ad 351 Halsey
Gottsleben Herman, butcher, h 351 Halsey
**GOTTSMANN JOSEPH,** mach 302 S 6th
Gottwald Chas H, barber, 277 Mulberry
Gottwalt Stephen A, beer bottler, 126 Clifford
Gottwerth Alex, clk, h 18 Av L
Gottwerth Chas, eng, h 57 Hamburg pl
Goud Wm, painter, h 158 Orange
Gougerty John, J & M Gougerty, 127 Baldwin
Gougerty Michael Jr, J & M Gougerty, h 127 Baldwin
Gougerty J & M, John & Michael, plumbers, 127 Baldwin
Gougerty Michael longshoreman h 127 Baldwin
Gough Jas B, lab, h 12 Monroe
Gough Nathaniel, cooper, h 19 Vesey
Gough Wm T, Carter, Hastings & Howe, Mulberry c Park, h N Y
Gould Abbie F, dressmkr, h 29 High
Gould Albert, clk, h 72½ Bloomfield av

Coal and Wood—PARK AVENUE COAL CO., 14th Street and Park Avenue, East Orange, N. J.

FIDELITY TITLE & DEPOSIT CO. LOANS MONEY ON BOND AND MORTGAGE. TRUSTS OF EVERY CHARACTER ADMINISTERED.

# GOULD & EBERHARDT

## Founders and Machinists, Builders of High Class Machine Tools

**EBERHARDT'S PATENT**

SHAPERS

GEAR CUTTERS

DRILL PRESSES

TOOL HOLDERS

DROP PRESSES

JEWELERS'

SPECIALTIES

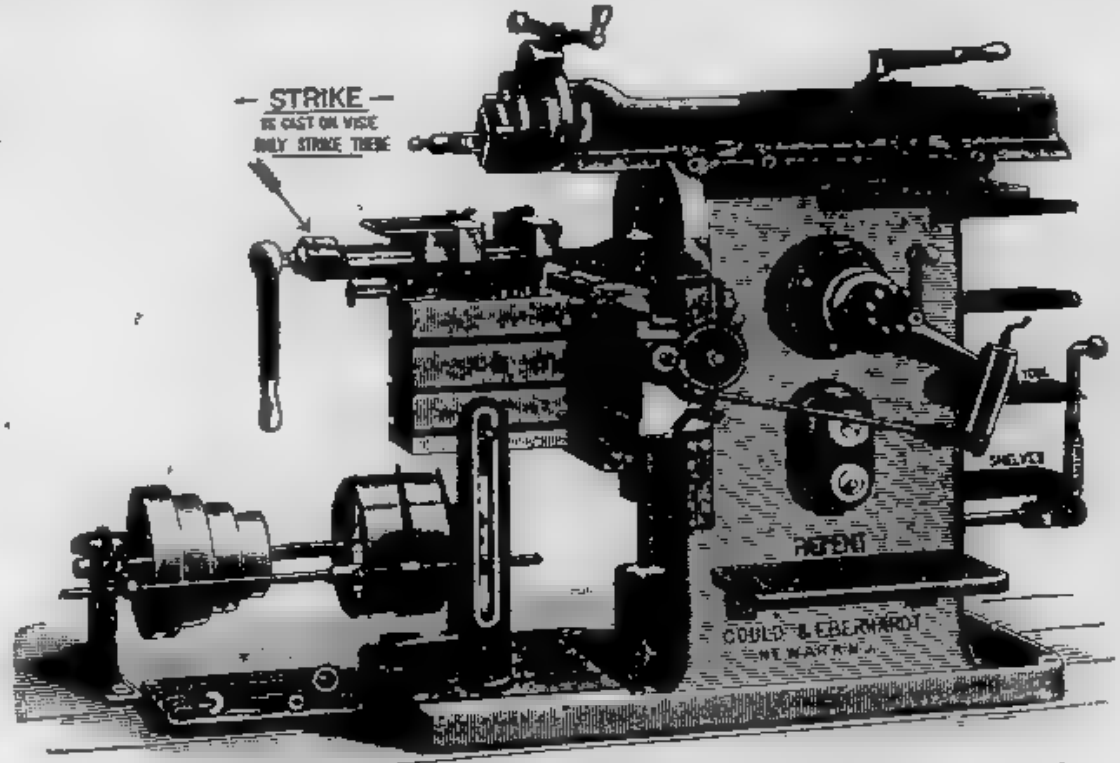


DOUBLE TRIPLE QUICK STROKE
(TRADE MARK)

**New Extension Base and Extra Support to Table**

N. J. R. R. AVENUE, GREEN AND BRUEN STS., NEWARK, N. J.

LONG DISTANCE TELEPHONE 803

R. C. BOICE CO. Office, 10-14 LAFAYETTE ST. Coal Pockets, 562-566 Market St. TELEPHONE 593. COAL



The FAIRLIE & WILSON COAL CO Office 492 Broad Street, Newark, N. J. Pockets, Pennsylvania R.R. Harrison Telephone 70

BARNES & HAINES, Gen'l Managers No. 188 MARKET STREET, NEWARK, New Jersey

$5,000 INSURANCE at the rate of 25c. DAILY



Gould Alice L, wid Randolph S, h 129 Washington
Gould Anthony (c), driver, h r 18 Maiden lane
Gould Chas E, mach, h 66 Lafayette
Gould Clarence P Mrs, h 17 W Park
Gould Clifford A, clk, 63 Hamilton, h Montrose, NJ
Gould Daniel E, carp and bldr, h r 152 Badger av. See adv index
Gould Elastic and Fireproof Paints, 404 Orange
Gould Ernest L, salesman, h 81 S 11th
Gould Ezra, retired, h 86 Park pl
Gould Frances V, S 8th st PS, h 50 9th av
Gould Frank, driver, h 216 Parker
Gould Fred, diesetter, h 74 Ann
Gould Fred M, M Gould's Son & Co, 61 Hamilton, h NY
Gould Geo, carp, h 152 Badger av
**GOULD HENRY D,** carp and bldr, 95 Commerc, h 237 Broad See adv index
Gould Henry R, bkkpr, h 185 Bank
Gould Horace P, 83 Halsey
Gould H S, civil eng, h 252 Mulberry
Gould Jas, moulder, h 69 Prospect
Gould Jephtha M, foreman, h 216 Parker
Gould John E, police, h 326 High
**Keeley Cure, 15 Central Ave., Newark**
Gould Joseph F, reporter, h 106 Wickliffe
Gould J, buttons, h 86 Adams
Gould Kittie, wid Roscoe J, h 291 Belv av
Gould Lucius D, architect, 404 Orange, h 155 Jd
Gould-Mersereau Co, Jas Jackson, pres, brass goods 27 NJRRav, office 259 Canal, NY
Gould Mfg Co, r 819 Broad
**GOULD'S M SON & CO,** Wm B Gould, H L Curren and F M Gould, mfrs brass and bronze railings, grills, etc, 61 Hamilton
Gould Nelson, mach, h 133 Aqueduct
Gould Otis, carp, h 215 Peshine av
Gould Robert S, Doughty & Gould, 810 Broad, h Brooklyn, NY
Gould Thos, NY, h 81 S 11th
Gould Thos P, NY, h 112 Washington av
Gould Walter, bkkpr, h 115 Bloomfield av
Gould Walter H, h 48 Breintnall pl
Gould Wilbur, clk, h 115 Bloomfield av
Gould Willard H, pres NY R Insulation Co, h Oriental flats
Gould Winfield, carp, h 152 Badger av
Gould Wm, compositor, 129 Washington
Gould Wm Truck Co No 2, h 109½ Sheffield
Gould Wm B, M Gould's Son & Co, 61 Hamilton, h Montrose, NJ



**D. E. GOULD**
**Carpenter and Builder**
HARD WOOD WORK
A SPECIALTY
JOBBING AND REPAIRING
**No. 152 Badger Avenue**
Near Clinton Avenue

Gould Wm B (c), mach, Cross c Spring
**GOULD W MOORE,** dentist, 89 Halsey. See p 31
**GOULD & EBERHARDT,** Ulrich Eberhardt, machinists' tools, 95 NJRRav. See adv index
Goulden Maurice E, ins, 794 Broad, h Oriental flats, Oriental
Goulden Samuel, Hardware Specialty Co, 78 Mechanic, h 160 Garside
Goulding Robert, eng, h 161 Green
Gousset Alfred, tinsmith h 171 Verona av
Goux Eugene, eng, h 35 E Kinney
Govern Jas, bkkpr, h 108 Adams
Graab Albert, toolmkr, h 254 13th av
Graab Fred, trimmer, h 254 13th av
Graab J Edward, toolmkr, h 31 Wallace pl
Graab Margaret, wid John, h 254 13th av
Graab Theo, jeweler, h 254 13th av
Graab Wm, shippingclk, h 44 Broome
Graab Wm, clk, h 254 13th av
Graanspin Daniel, tailor, h 320 Spgfld av
Grab Jacob, driver, h 113 Komorn
Grab Wilhelm, jeweler, h 478½ S 19th
THE RAVENE COAL CO 208-210 Ferry St. See page 786.
Grabach John, jeweler, h 378 15th av
Graban Diederich, restaurant, 345 Market
Graban Walter, music teacher, h 54 Belmont av
Grabau August, tanner, h 8 Badger av
Grabau John, tanner, h 232 18th av
Graber Abrabam, millinery, 729 Broad, h 355 Washington
Graber Chas F, firewks, h 194 Astor
Graber Dora Mrs, h 585 Hunterdon
Graber Samuel, millinery, h 355 Washtn
Grace America C, wid John, h 130 S 13th
Grace Episcopal Chh, Rev Geo Martin Christian, pastor, Broad c Walnut
Grace John, baker, h 61 Clifton av
Grace Lutheran Mission, Mercer n High
Grace Peter, bakery, 61 Clifton av
Grace Rosanna, wid Jas, h 104 Chestnut

JAS. A. COE & CO. 106 & 108 MULBERRY ST. 68, 70, 72 CLINTON ST. IRON AND STEEL

FIDELITY TITLE & DEPOSIT CO. LOANS MONEY ON BOND AND MORTGAGE. TRUSTS OF EVERY CHARACTER ADMINISTERED.

E. E. BOND & CO. 791 BROAD STREET
REAL ESTATE AND INSURANCE. LOANS ON MORTGAGE.



GRA

**J. A. GRAHAM & CO.**

**Stock, Note and Bond Brokers**

Steamship Tickets Procured

**No. 179 Market, near Broad**

**Telephone No. 954**

Grad Wm, bartender, h 229 Fairmount av
Gradman Joseph, clothing, 24 N Canal
Grady John, clk, h 165 5th
Grady Joseph, blksmith, h 425 S 15th
Grady Joseph, shoemkr, h 166 Lafayette
Graef Adam, vegetables, 235, h 219 Springfield av
Graef Chas H, shoemkr, h 80 Waverly pl
Graef Christian, driver, h 348 W Kinney
Graef Christopher, eng, h 305 Norfolk
Graef Ernest, carp, h 184 Charlton
Graet Fritz, tailor, h 61 Jones
Graef Leander, baker, 315 Springfield av
Graef Osmund, hat, h 21 Holland
Graef Wm R, milkman h 431 Spgfld av
Graer Jacob, carp h 544 S 10th
Graer Wm, carp, h 544 S 10th
Graeser Conrad, watchman, h 162 Prince
Graessle Albert, 381½ Springfield av
Graessle Annie, wid Albert, sal, 381½ Springfield av
Graessle Fred, baker, h 19 Peshine av
Graessle Jacob, brewer, h 88 Kossuth
Graessle John, carp, h 297 Springfield av
Graessle Louis, engraver, h 381½ Spgfld av
Graether Fred, hat, h 184 Lafayette
Graether Isador, wheelwright, h 174 Lafayette
**Keeley Cure, 15 Central Ave., Newark**
Graf Anton, electrician, h 341 15th av
Graf Catherine, wid John, h 191½ Parker
Graf Chas A, clk, h 306 Camden
Graf Christian Jr, photographer, h 151 Howard
Graf Emil, lab, h 100 Wallace
Graf Felix, bkkpr, h 50 Summer av
Graf Felix, grocer, 104 Niagara
Graf Frank, peddler, h 203 Magazine
Graf Fred, bartender, h 217 W Kinney
Graf Geo C, jeweler, h 287 Walnut
Graf Geo W, engraver, h r 159 Lafayette
Graf Hedwig, wid Christian, sal, 60 Broome
Graf Henry, mason, h 64 Broome
Graf Henry, sal, 419, h 421 Halsey
Graf Hetty, wid Christian, h 151 Howard
Graf Jacob, mach, h 322 14th av
Graf Leopold, leatherwkr, h 41 Plane
Graf Louis, trunkmkr, h 74 Mary
Graf Philips, bkkpr, h Somerset
Graf Theo, hat, h 41 Plane
Grafe Barbara, wid Geo, h 43 Niagara
Graff Barbara, wid Geo, h 43 Niagara

GRA

Graff Geo, confectioner, 295 Summer av
Graff Joseph, mach, h 127 Waverly pl
Graff Philip, mason, h 267 Elizabeth av
Grafke August, sign painter, h 70 13th av
Graft ——, mach, h r 14 Alyea
Graft John C, DDS, dentist, 5 W Park See p 31
Grafton av station, NYLE&WRR, 91 Grafton av
Graham Archibald, law student, 763 Broad h Paterson, NJ
Graham Arthur W, NY, h 161 Somerset
Graham Augustus (c), coachman, h 55A High
Graham Bernard, leatherwkr, h 43 Camden
Graham Bernard, polisher, h 11 Condit
Graham Catherine, h 361 Washington
Graham Chas, jeweler, h 62 Monmouth
Graham Edward, lawyer, NY, h 161 Somerset
Graham Edward J, h 161 Somerset
Graham Garrett, h 35 Cherry
Graham Geo, clk, h 100 S 13th
Graham Geo, ins agent, h 20 Pine
Graham Geo, proofreader, h 26 Clinton
Graham Henry (c), waiter, 154 NJRRav
Graham Hugh, spinner, h 153 Garside
Graham Isabella, wid Chas S, h 13 Washtn
Graham John, h 35 Cherry
Graham John, lab, h 37 Schalk
Graham John A, J A Graham & Co, 179 Market, h 13 Washington
Graham Joseph, h 8 Murray
Graham Joseph, hat, h 35 Cherry
Graham J A & Co, John A Graham, brokers, 179 Market. See adv index
Graham Louis, mach, h 12 Somerset
Graham Lucy, Waverly av PS, h 161 Somerset
Graham Margaret, wid Bernard, grocery, 43 Camden
Graham Maria, wid Chas, h 35 Cherry
Graham Mary, Home for Aged Women, 225 Mt Pleasant av
Graham Patrick, tinsmith, h 20 Johnson
Graham Phoebe H, wid Jas, h Bloomfield av c Parker
Graham Robert, lab, h 9½ Lister av
Graham Robert, sal, 11 River
Graham Robert, spinner, h 9 Clark
Graham Robert, PRR, h 44 Pennington
Graham Samuel A, motorman, h 150 Bloomfield av
Graham Samuel H, sten, h 187 Summer av
Graham Thos, mach, h 35 8th av
Graham Thos, h 35 Cherry
Graham Wm, hat, 76 Union
Grahling Geo, bartender, h 284 Washington
Grahm Frank, cabinetmkr, h 94 Barclay
Grahm Wm, eng, h 94 Barclay
Grahme Alex, carp, h 122 Norfolk

Real Estate, Coal and Insurance. MYRON W. MORSE SIGN COLORS 139 Third Ave. 8th Ward Real Estate a Specialty.

R. Walsh & Co. ICE CREAM AND CANDY MAKERS
157 MARKET STREET 673 BROAD STREET

R. C. BOICE CO. Office, 10-14 LAFAYETTE ST. Coal Pockets, 502-506 Market St. TELEPHONE 593. COAL



NEWARK ELECTROTYPE FOUNDRY WILSON BUILDING 48-52 Lawrence St.

THE GREAT ATLANTIC AND PACIFIC TEA CO. Headquarters for Teas, Coffees, Spices, Baking Powder, &c. Finest Grades of 780 Broad St. & 124 Springfield Ave 105 Market St. cor Washington St.

GRA

Grall John, lab, h 143 South
Gralnik Bernard, hat, 111 Broome
Grammer Allen J, foreman, h 219 Walnut
Grampe Otto brewery, h 17 Magazine
Grandgeny Stephen H Rev, St Barnabas Chh, h 384 Sussex av
Grand Isidor, Grand & Beck, 358 Springfield av, h 11 Rutgers
Grand Lodge of NJ UOGB, 124 Market
Grand Opera House, 401 Washington
Grand Union Tea Co. Samuel Fraunfetter, mgr, 71 Market and 42 CM
Grand & Beck, Isidor Grand and Adolph Beck fancy and dry goods, 358 Spgfld av
Grande Antonio lab, h 24 Boyden
Grande Michael lab, h 205 8th av
Grande Pasquale, lab, h 205 8th av
Granger Chas H, driver, h 52 Wallace
Granger Jas, hat, h 131 Lafayette
Granger Joseph, ins, h 131 Lafayette
Granite No 21 K of P, 3 Broome
Granite No 74, R W G L O F of NJ, 7 New
Granite Council No 23, O C F, 7 New
Granite Lodge No 76, I O O F, 605 Broad
Granite Lodge No 116, Knights and Ladies of the Golden Star, 1 Springfield av
Granniers Nicola h 101 14th av
Grannis Chas B Jr, clk, h 138 Union
Grannis John H, student, 800 Broad, h Livingston, NJ
Grannon Michael, retired, h 114 Norfolk
Grannon Wm buttonmkr, h 114 Norfolk
**GRANT ALEX,** lawyer, 802 Broad, h 128 5th
Grant Anna M, wid Jas, h 143 4th av
Grant Annie, wid John, h 375 S 10th
Grant Edward, carp, h 397 Washington av
Grant Fannie Mrs, cigar store, 270 Washtn
Grant Frank, milkman, h 13 O'Connell
**Keeley Cure, 15 Central Ave., Newark**
Grant Henry, blacksmith, h 202 Chestnut
Grant Jas canvasser, h 22 Commerce
Grant Jas, clk, h 166 Van Buren
Grant Jas A, tailor, h 382 Central av
Grant Jas A Jr, tailor, h 380 Central av
Grant Jas S co, waiter, h 84 Dickerson
Grant Jerome, tailor, 13 New, h 350 SOav
Grant John, sal, h 270 Washington
Grant Joseph W, draughtsman, h 402 Brd
Grant Mary, wid Hugh, h 46 Orange
Grant Mary, wid Wm, h 111 Clifton av
Grant Matthew, pilot, h 260 Livingston
Grant Patrick, peddler, h 385 Central av
Grant Richard J, salesman, h 143 4th av
Grant Rose dressmkr h 611 Warren
Grant Susan W, wid Alex, h 402 Broad
Grant Thos grinder, h 5 Rowland
Grant Thos F sal, 354 Central av
Grant U S Republican Club, 155 Newton
Grant Walter C, salesman, h 10 Emmett
Grant Wm, leather, h 166 Van Buren

GRA

WALTER L. BEITELL. EDMUND A. HALSEY
BEITELL & HALSEY
SURVEYORS
179 MARKET ST, NEWARK, N.J.
FIRST [illegible] TEL. NO. 954

Granz John, driver, h r 42 Broome
Grapp Geo, bkkpr, h 271 Fairmount av
Graps Joseph, hat, h 232 Court
Gras Christian, brewer, h 360 Spgfld av
Grasberg Max, carp, h 194 Prince
Graser Conrad, watchman, h 165 Prince
Grashoe Ellen W, wid Moritz, h 1076 Broad
Grashof Moritz W, ins, h 1076 Broad
Grashouser Chas, lumber, h 100 Clay
Grassan Jas, barber, 472 Central av
Grassgrun Herman, leatherwkr, h 33 Vesey
Grasshauser Chas, lab, h 100 Clay
Grassi Antonio, lab, h 14 Factory
Grassi Gaetano, grocer, 24 Boyden
Grassi Giovanni, lab, h 45 Sheffield
Grassle Jacob, brewer, h 88 Kossuth
Grassman John, peddler, h 114 10th av
Grassman Joseph, shoemkr, h 78 17th av
Grassman Louis, painter, h 351 Camden
Grassman Michael, hardware, h r 51 Jones
Grasso Antonio, restaurant, 6 RRav
Grasso Thos, carp, h 20 Boyden
Grasso Vincenzo barber, 472 Central av
THE RAVENE COAL CO 238-240 Ferry St. See page 786.
Gratton Ellen Mrs, h 1062 Broad
Gratz Gustav, baker, h 149½ Howard
Grau Chas, jeweler, h 84 South
Grau Chas P, jeweler, h 84 South
Grau Christian, jeweler, h 63 Mechanic
Grau Geo, moulder, h 69 Livingston
Grau Geo C, cigarmkr, h 489 Hunterdon
Grau Henry, driver, h 46 Lexington
Grau Henry, driver, h 584 Springfield av
Grau Henry, salesman, h 114 Walnut
Grau Henry C, driver, h 172 Bowery
Grau Michael, jeweler, h 114 Walnut
Graubner Abner, painter, h 33 Elizabeth
Graubner Wm, lab, h 33 Elizabeth
Grauel Ignatz, sal, 157 W Kinney
Grauest Adolph, waiter, h 284 Spgfld av
Grauf Ernest, japanner, h 13 Lillie
Grauff Chas, blacksmith, h 293 Waverly av
Graul Albert, justice, 91 Springfield av, h 74 Winans av
Graul Albert F, engraver, h 293 Market
Graul Chas, casemkr, h 304 15th av
Graul Fred, dry goods, 304 15th av
Graul Fred, supt, h 211 N 7th
Graul Geo, driver, h 10 Nursery
Graul Richard, brushmkr, h 293 Market
Grauling Frank, jeweler, h 60½ Hamburg pl

JAS. A. COE & CO. 106 & 108 MULBERRY ST. 68, 70, 72 CLINTON ST. IRON AND STEEL

FIDELITY TITLE & DEPOSIT CO. GUARANTEES TITLES AT FIXED RATES WITH NO EXTRA CHARGES.



FRANK WISJOHN, Real Estate, 757 BROAD ST.

Coal and Wood—PARK AVENUE COAL CO., 14th Street and Park Avenue, East Orange, N. J.

GRA

Graus Louis, tailor, h 300 Camden
Grautner Ludwig, chemicalwks, h 25½ Vesey
Gravatt Chas, bkkpr, h 95 Emmett
Graves Albert, varnisher, h 9 Vesey
Graves Anna M, physician, 121 Mt Prospect av
Graves Chas W, lawyer, 189 Market, h Staten Island
Graves File Wofks, Jas and Wm T Graves, files, 67 NJRRav. See adv index
Graves Henry M, h 333 Summer av
Graves Jas, Graves File Wks, 67 NJRRav, h 64 Richmond
Graves John, h 34 Arch
Graves Samuel H, bkkpr, NY, h 333 Summer av
Graves S P, wid Rev David h 89 Lincoln Park
Graves Thaddeus, DSM Co, h 121 Mt Prospect av
Graves Wm, mach, h 115 Norfolk
Graves Wm T, Graves File Wks, 67 NJRR av, h 64 Richmond
Graves Wm W, sec, NY, h 333 Summer av
Gray Agnes, wid Robert, h 115 Mt Prospect av
Gray Andrew, Board of Works, h 30 Columbia
**Keeley Cure, 15 Central Ave., Newark**
Gray Andrew, mach, h 115 Mt Prospect av
Gray Belle, wid Fred, dressmkr, h 216 SO av
Gray Castor W, mach, h 61 Warwick
Gray Daniel, lab, h 48 Clover
Gray David, motorman, h 28 Lincoln av
Gray Edward, clk, h 6 Milford av
Gray Edward, driver, h 111 Bergen
Gray Edward, Tomlinson Spring Co, h 143 Orchard
Gray Edward H, clk, h 143 Orchard
Gray Elizabeth, h 182 Springfield av
Gray Ella Mrs, h 14 Camp
Gray Elworth sodawater, h 308 S 6th
Gray Fannie J, wid Owen F, h 240 Mulberry
Gray Fred, clk, h 224 8th av
Gray Geo, h 224 8th av
Gray Geo, carp, h 77 Gould av
Gray Geo, mach, h 52 William
Gray Geo R, receiver U S C S Co, h 30 Franklin
Gray Jas, driver, h 111 Bergen
Gray John, clk, 741 Broad, h Irvington, NJ
Gray John, teamster, h 320 New
Gray Leonard, retired, h Clinton c Beaver
Gray Louis K, bkkpr, h 29 Gillette pl
Gray Lucia, wid Wm, h 148 Fairmount av
Gray Mary, wid Frank, h 40 Halsey
Gray Mary F Mrs, music, 61 Lafayette
Gray Matthew, tinsmith, h 103 N 14th
Gray Michael, driver, h 111 Bergen

GRE

Gray Michael, tanner, h 20 Shipman
Gray Patrick, driver, h 356 New
Gray Patrick J, bartender, h 104 Albert av
Gray Raymond, carp, h 77 Gould av
Gray Robert (c) plasterer, h 48 W Kinney
Gray Robert, plumber, h 70 Parker
Gray Robert Jr, hardware, etc, 190 Market, h 218 Broad
Gray Rosanna, wid Wm, h 32 Webster
Gray Theo, sec Tomlinson Spring Co, 233 NJRRav, h 143 Orchard
Gray Thos J, real est, ins, 22 Clinton, h Princeton, NJ. See adv index
Gray Walter H, Bowers, Gray & Co, 189 Market, h 148 Fairmount av
Gray Washington C, clk, h 198 Elm
Gray Wm, h 45 Bank
Gray Wm, bkkpr, h 44 Fair
Gray Wm, Central Stamping Co, h 176 Walnut
Gray Wm, mason, h 24 Nassau
Gray Wm, salesman, h 103 N 14th
Gray Wm, stonecutter, h 115 Mt Prospect av
Gray Wm E, tailor, 794 Broad, h 6 Saybrook pl
Gray Wm P, attendant, 425 SOav
Gray Wm R, clk, h 176 Walnut
Graziano Giovanno, lab, h 12 Drift
Graziano Luigi, lab, h 12 Drift
Graziano Michele, lab, h 12 Drift
Graziano Pietro, lab, h 12 Drift
Greacen Albert, clk, h 238 Mulberry
Greacen Edward, treas NY Chem Co, 28 Prospect, h Bloomfield, NJ
Greacen Fred, Troy Nickel Plating Co, 38 Mechanic, h 417 Plane
Greacen Stanley, pres NY Chem Co, 28 Prospect, h Bloomfield
Greacen Walter, Walter Greacen & Co, 12 Mechanic, h 238 Mulberry
Greacen Walter Jr, ins, 880 Broad, h 238 Mulberry
Greacen Walter & Co, Walter Greacen and Wm F Riker, harness ornaments, 12 Mechanic
Grealy Jas F, h 51 Lentz av
Greany Jas, lab, h 92 Chapel
Grear Robert, moulder, h 62 Lafayette
Greasen Herbert, grocer, 96, h 92 8th av
Greason Arthur W, clk, h 129 3d av
Greason Clarence E, Greason & Osborn, 623 Broad, h 122 Orange
Greason Wm J Jr, oyster sal, 158 Market, h 20½ E Kinney
Greason & Osborn, Clarence E Greason and Chas H Osborn, furniture, 623 Broad
Great Atlantic & Pacific Tea Co, Francis J L Kolb, mgr, 730 Broad, 107 Market and 174 Springfield av. See adv index
Law Department, page 11

USE THE THATCHER FURNACES AND RANGES
Foundry: Newark. THATCHER FURNACE CO. 240 Water St., N. Y

R. C. BOICE CO. Office, 10-14 LAFAYETTE ST. Coal Pockets, 562-566 Market St. TELEPHONE 593. COAL



BARNES & HAINES, Gen'l Managers No. 188 MARKET STREET, NEWARK, New Jersey
Would you light a cigar with a $1,000 bill? THE COVENANT MUTUAL LIFE knows $1,000 INSURANCE at the rate of 5c. DAILY.

GRE

Great Eastern Commission Stables, John W Morris, prop, 520 Broad
Greathead Allen A, diamondsetter, h 77 Hillside av
Greathead Fred, engraver, 683 Broad, h 19 W Kinney
Greathead Fred Jr, engraver, h 19 W Kinney
Greathead Wm, jeweler, h 77 Hillside av
Greathead Wm E, B of S & W Comm, 128 Halsey, h 24 Milford av
Greather Isadore, wheelwright, h 174 Lafayette
Greaves John, janitor Prud bdg, 763 Broad, h 34 Arch
Greaves Joseph, eng, h 84 Ferry
Greaves Rachel, wid Wm, h 129 Norfolk
Greaves Samuel, silversmith, h 777 Mt Prospect av
Greb Frances, dressmkr, h 25 Sherman av
Greb Geo, jeweler, h 425 S 7th
Greb Wm, jeweler, h 478½ S 19th
Grebe Ferdinand, treas, 104 Polk, ad 61 Nelson pl
Grebe Henry, jeweler, h 188 Court
Grebe Louis, jeweler, h 364 18th av
Greco Giuseppe, lab, h 23 Adams
Greco Lorenzo, lab, h 39 Garside
Greco Vincenso, barber, h 148 Warren
Greek Jas, barber, 136, h 125 Warren
**Keeley Cure, 15 Central Ave., Newark**
Greeley Jas, boxmkr, 16 Garden
Greeley John, mach, h 67 Garden
Greely Jas, printer, h 44 Liberty
Green Albert, h 25 Arlington
Green Albert, scissorsgrinder, h r 137 Jackson
Green Amos (c), cook, 46 W Kinney
Green Andrew (c), lab, h 10 Boyden
Green Andrew (c), waiter, h 691 Broad
Green Arthur, painter, h 115 Pacific
Green Arthur J, inspector, h 337 S 10th
Green Augustus, conductor, h 37 N 9th
Green Benj, blacksmith, h 8½ Passaic
Green Benj, peddler, h 97 Montgomery
Green Benj F (c), teamster, h 5 King
Green Bridget, wid John C, h 46 Fair
Green Bros, 40 Eagles
Green Catherine, wid Thos, h 190 Academy
Green Catherine L, wid Morris C, h 517 Washington
Green Chas, lab, 76 Bruen
Green Chas, NY, h 177 N 9th
Green Chas, painter, h 68 Charlton
Green Chas E, Chas E Green & Son, 276 Halsey, h 9 Quitman
Green Chas E & Son, Chas E and Vanderbelt, mfr wire ferrules, 276 Halsey
Green Chas H, eng engine No 4, 56 Prospect, h 192 Ferry
Green Chas H, porter, h 7 Searing

GRE

Green David H, retired, h 166 South
Green Edward, h 12 Hayes
Green Edward, lab, h 216 Aqueduct
Green Edwin, Prud, h 114 Prospect
Green Ephraim, ins, h 476 SOav
Green Fanny, dressmkr, h 61 Beacon
Green Francis (c), janitor, 93 Bank
Green Francis S, umbrellas, 784 Broad, h 79 Parkhurst
Green Geo, lab, h 21 Stone
Green Griffith, conductor, h 103 M&Eav
Green Harry, mach, h 123 Newark
Green Henry, brakeman, h 26 Vincent
Green Isaac, tailor, h r 78 Rutgers
Green Jacob, sawyer, h 56 Pennington
Green Jas, motorman, h 21 Aqueduct pl
Green Jas E, steelwkr, h 166 South
Green Jas W, Jas W Green & Co, 33 Market, h Jersey City
Green Jas W & Co, Jas W Green, furniture, 33 Market
Green John, clk, h 178 Washington
Green John, driver, h 24 Shipman
Green John, mason, h 34 N 11th
Green John H, painter, h 80 Union
Green John H, steelwkr, h 166 South
Green John S, clk, h 276 Academy
Green John J, clk, h 99 Union
Green John P, mach, h 65 Wright
Green Jonas, shoemkr, h 94 Prince
Green Joseph, buffmkr, h 14 Nursery
Green Joseph, cloakmkr h 51 Jones
Green Joseph, eng, h 126 Orchard
THE RAVENE COAL CO., 208-210 Ferry St. See page 786.
Green Joseph, elevatorman, h 440 Mulberry
Green Joseph, salesman, h 36 Elliott
Green Lewis, sal, 272 Washington
Green Louis H, clk, h 172 Polk
Green Mahlon, packer, h 172 Polk
Green Martin K (c), lab, h 11 Summer av
Green Mary, wid Frank, h 81 Oliver
Green Mary M, wid Jeremiah, h 103 M&E av
Green Michael, lab, h 115 Albert av
Green Michael L, mfg belt dressing, h 99 Union
Green N Jr, ticketagt PRR, h Elizabeth, NJ
Green Olivia, h 145 Bloomfield av
Green Orchard, lab, h 147 Baldwin
Green Patrick, boilermkr, h 33 Condit
Green Patrick, mason, h 29 Bigelow
Green Patrick, tanner, h 99 Union
Green Paulina Mrs, h 54 Camden
Green Peter, mach, h 123 Newark
Green Peter K, eng, h 16 Warren pl
Green Rebecca, wid David, h 34 Augusta
Green Richard, clk, h 55 Howard
Green Robert, lab, h 190 Academy
Green Robert, peddler, h 15 Hayes
Green Samuel, bkkpr, h 323 Washington

The FAIRLIE & WILSON COAL CO Office 499 Broad Street, Newark, N.J. Pockets, Pennsylvania R.R. Harrison Telephone 70

JAS. A. COE & CO. 106 & 108 MULBERRY ST. 68, 70, 72 CLINTON ST. IRON AND STEEL

MOCKRIDGE & SON
97 & 99 MARKET ST., NEWARK
Wood and Slate Mantels . .
Wainscot and Floor Tiling

E. E. BOND & CO. 791 BROAD STREET
REAL ESTATE AND INSURANCE.
LOANS ON MORTGAGE.

MYRON W. MORSE, 139 Third Avenue
Real Estate, Coal and Insurance



Green Samuel Mrs. millinery, 140 Springfield av
Green st German American school, prin, Herman von der Heide, 19 Green
Green Thos, ale, 6 Division pl, h 30 13th av
Green Thos (c), boatman, h 95 Sheffield
Green Thos, mach h 116 South
Green Thos, clk, "Cannons," h 24 Governor
Green Thos, sewing machines, 65 Bank, h 141 Camden
Green Thos & Co, ale, 6 Division pl
Green Vanderbelt, Chas E Green & Son, 276 Halsey, h 41 Broad
Green Willis F, plumber, h 56 Pennington
Green Wm, barkpr, h 122 Summer av
Green Wm, bkkpr, h 41 Orchard
Green Wm, steelwks, h 478 Ferry
Green Wm (c), teamster, h 21 Nichol
Green Wm (c), driver, h 12 Campfield pl
Green Wm E, clk, h 99 Union
Green Wm F, plumber, h 270 Walnut
Green Wm G, shipping clk, h 64 Lexington
Green Wm H, cook, h 187 Commerce
Greenash Joseph, japanner, h 31 Campbell
Greenbaum Adolph, tailor, h 111 Broome
Greenbaum Ike, ice, h 26 Jones
Greenbaum Isaac, hat, h 536 18th av
Greenbaum Isidor, gilder, 116 Spgfld av
Greenbaum Max, printer, h 116 Spgfld av
Greenbaum Max, tailor, h 11 Bedford
Greenberg Abraham, tailor, h 286½ Fairmount av
**Keeley Cure, 15 Central Ave., Newark**
Greenberg Bernard, hat, h 528 18th av
Greenberg Chas, boxmkr, h 302 Morris av
Greenberg Chas, hat, h 107 Broome
Greenberg David, hat, h 150 Broome
**GREENBERG FRED J,** lawyer, Prud bdg, 763 Brd, h 55 Milford av. See p 11
Greenberg Heyman, hat, h 187 Broome
Greenberg Israel, smoked fish, h 22 Jones
Greenberg Jacob, cigarmkr, h 11 Campbell
Greenberg Jacob, shoemkr, 330 Mulberry, h Johnson
Greenberg Joseph, hat, h 214 Broome
Greenberg Louis, butcher, 166 Prince
Greenberg Louis, hat, h 223 Broome
Greenberg Morris, peddler, h 247 Prince
Greenberg Morris, tailor, 286½ Fairmount av
Greenberg Moses, cigarmkr, 367 Spgfld av
Greenberg Samuel, lab, h 34 Barclay
Greenburger Julius, bluewks, h 104 Magazine
Greene Clara W, vice prin HS, 138 Washington, h 17 W Park
Greene David H, mgr, 794 Broad, h Irvington
Greene E J, h 87 Chamber
Greene Jennie dressmkr, h 230 High
Greene John, clk health office, h Bank
Greene S W, NY, h 326 Washington
Greener Caroline, wid Jacob, h 53 Hamburg pl
Greener Chas, celwks, h 9 Barbara
Greener Wm, barber, h 38 Wall
Greenfader Isaac, NY, h 20 Bedford
Greenfader Israel, peddler, h 205 Court
Greenfeld Alex, clk, h 186 Broome
Greenfeld Joseph, clk, h 186 Broome
Greenfeld Max, h 184 Broome
Greenfield Arthur, gardener, h 119 Garrison
Greenfield Chas L, clk, h 231 Ferry
Greenfield Frederick, gardener, h 119 Garrison
Greenfield Jacob, milk, old Blmfld rd n Mt Prospect av
Greenfield Philip, cutter, h 188 Spruce
Greenfield Samuel, tailor, h 93 Montgomery
GREENFIELD W G & G, Wm G and Geo, mach, N 5th c Cross, Harrison. See adv index
Greengrove Thos, cigarmkr, h 98 Camden
Greenhalgh Joseph H, supt Clifton av reservoir, h 227 High
Greenhalgh Mary A, h 227 High
Greenham John, bartender, h 177 Court
Greenhaut Israel, hat, h 121½ Prince
Greenhouse Louis, tanner, h 157 Walnut
Greenleaf Frank M, druggist, h 21 Summit
Greenleaf Louis D, druggist, h 21 Summit
Greenley John, watchman, h 18 Lexington
Greenley Wm, Newark Rivet wks, h Waverly
Greenman Silas, Orben & Greenman, 597 S 10th, h 304½ S 9th
Greenstein Abram, shoes, 28 N Canal
Greenstein Harris, tailor, [illegible] Broome
Greenstein Jacob, tailor, h 45 Livingston
Greenstein Lesser, hat, h 278 W Kinney
Greentree Philip, cigars, 155½ Mulberry
Greenwald Albert, CM, h 507 S 18th
Greenwald Albert Jr, brassfinisher, h 507 S 18th
Greenwald Christopher, gardener, h 12 Badger av
Greenwald Edward, ironwks, h 507 S 18th
Greenwald Ernest, watchman, h 235 Hamburg pl
Greenwalder Chas, mach, h 25 Bremen
Greenwald Herman, motorman, h 304 W Kinney
Greenwood Davis S, watchcrownmkr, h 40 Jay
Greenwood Ernest, lab, h 139 Bowery
Greenwood Lake Ice, 481 Broad
Greenwood Louisa, wid Nelson, nurse, h 1 Richmond
Greer Jas H, bricklayer, h 43 Clark

FIDELITY TITLE & DEPOSIT COMPANY Receives Deposits and Pays two (2) per cent. Interest upon Daily Balances, Subject to Check at Sight.

R. C. BOICE CO. Office, 10-14 LAFAYETTE ST. Coal Pockets, 562-566 Market St. TELEPHONE 593. COAL



The Great Atlantic and Pacific Tea Co. 390 BROAD ST., 4 & 14 SPRINGFIELD AVE., 107 MARKET ST. COR WASHINGTON ST. Use A. & P. Extracts. Make no mistake, if you want reliable Goods, go only to the stores of

HONEYWELL & PAINTER, UNDERTAKERS G. W. HONEYWELL Late with E. B. Woodruff 884 BROAD ST. 'PHONE 759-A

GRE

Grees Arthur, mer, h 127 N 14th
[illegible] carp, h 37 Mercer
Greger Thos, spinner, h 23 Belv av
Gregg Georgiana, wid Richard F, h 267 Norfolk
[illegible] John, lab, h 62 Adams
[illegible] Joseph W, eng, h 216 S Orav
Gregor Benj, spinner, h 206½ Ogden
[illegible] Gaustino, sho mkr 174 8th av
Gregorio Pietrangelo, lab, h 39 Hayes
Gregorio Marco, lab, h 39 Hayes
[illegible] Vito, lab, h 43 Sheffield
[illegible] Alfred, clk, ad 439 7th av
[illegible] Alfred, solicitor, h 439 7th av
[illegible] Catharine, wid John, grocer 31 Foundry
Gregory Duffield, spinner, h 330 Broad
Gregory E Mrs, h 164 Bloomfield av
Gregory Frank G, DDS, dentist, 7 W Park, h 363 Washington. See p 31
Gregory Frank J, detective, h 59½ Wright
Gregory Harry, architect, h 96 Sheffield
Gregory Isabella W, bkkpr, h 656 N 7th
Gregory Jas, butcher, h 326 Ferry
Gregory Jas, motorman, h 31 Foundry
Gregory Jas, spinner, h 78 Murray
Gregory Jas, steelwks, h 21 Brill
Gregory Jas N, clk, h 102 Bleecker
Gregory John, bicycles, h 78 Murray
Gregory John, detective, 186 Market, h 78 Murray
**Keeley Cure, 15 Central Ave., Newark**
Gregory John, eng, h 19 Foundry
Gregory John C, bkkpr, h 164 Blmfld av
Gregory John E, bkkpr, h 19 Foundry
Gregory J W, mgr, 740 Broad, h 31 Fulton
**GREGORY MILTON A,** marble and granitewks, 577 Central av, h 96 Sheffield. See adv index
Gsegory Thos, gold and silver signs, h 205½ Chestnut
Gregory Walter D, mgr, NY, h 206 N 6th
Gregory Wm, confectioner, 117 Bowery
Gregory Wm, engraver, h 18 Cabinet
Gregory Wm, sal, 634 Ferry
Gregory Wm A, bkkpr, 116 Central av
Gregory Wm A, engraver, h 24 Marshall
Gregory Wm S, architect, h 172 3d
Gregory Wilson F, supt, h 291 N 7th
Grcher Jacob, carp, h 49 Blum
Greid Carl, carp, h 217 McWhorter
Greiling Christian, tinsmith, h 23 Liberty
Greiner Alfred, bkkpr, h 140 Belv av
Greiner Julia, dressmkr, h 194 Astor
Greiner Richard, fireman, h 608 Spgfld av
Greiner Robert, sal, h 298 W Kinney
Greis Chas, brewer, h 136 Belmont av
Greissing Herman, brewer, h 100 Boyd
Greissing Herman, h 84 Garden
Greissing Herman J, eng, h 173 Oliver

GRI

Greissing Philomene, wid Henry, h 84 Garden
Greissing & Knodel, H J Greissing and Jacob Knodel, pearl buttonmfrs, Monroe c Ferry
Grenger Wm, trunkmkr, h 139 Clifton av
Grengnier Louis, chemist, h 28 Vesey
Grenke Julius, tanner, h 41 Magazine
Grenke John, brewer, h 41 Niagara
Gresham Anderson, janitor, h 86 Bleecker
Gressler Herman, grocer, h 49 NYav
Gretcha Anna Mrs, h 206 Belmont av
Gretel Albon, lab, h 131 Delancy
Gretler Alvis, tailor, h 444 S 7th
Gretler Henry, painter, h 10 Market
Gretler Nina, electrician, 444 S 7th
Grettka Karl, cigar boxmfrs, h 101 Somerset
Greuling Louisa, wid Geo, h 119 Garrison
Greunberg Robert, painter, h 790 S 13th
Greuter Antony, mach, h 270 NYav
Greuter Chas, tinner, h 393 S 8th
Greuter Margeute, wid Felix, h 393 S 8th
Greuter Rudolph, painter, h 270 NYav
THE RAVENE [illegible] Ferry St. See page 786.
Greulich Ernest, blacksmith, h 82 Hayes
Greuter Herman, foreman, h 393 S 8th
Greuzuas Louis, shoemkr, h 25 Vesey
Greve Geo, jeweler, h 425 S 8th
Grever Joseph W, eng, h 173 Oliver
Greves Edward, painter, h 124 Malvern
Grewe Henry, jeweler, h 166 Spruce
Grey David S, salesman, h 54½ Richmond
Grey Edward J, mach, h 80 NYav
Grey Eliza, dressmkr, h 76 Orchard
Grey Geo, N J Traction Co, h 20 Warwick
Grey Jas M, plumber, h 57 Warwick
Grey Lillie, dressmkr, 57 Warwick
Grey Martin R, vice chancellor, 763 Broad, h Camden, NJ
Grey Mary A, wid Peter J, h 20 Warwick
Grey Owen, PRR, h 20 Warwick
Grey Thos, clk, h 57 Warwick
Grey Wm A, clk, h 57 Warwick
Greyenbihler Joseph, moulder, h 93 Darcy
Greyling Daniel, sal, h 204 McWhorter
Gribbie Chas L, Newark Novelty Co, h 29 Elizabeth av
Gribbin Francis J, clk, h 19 St Francis
Grice Chas D, jeweler, h 18 Baldwin
**GRICE HORACE C,** lawyer, Prud bdg, 763 Broad, h 443 7th av. See p 11
Grice Edith E, S 8th st PS, h 443 7th av
Grice Walter, celluloid, h 83 NYav
Grieb Rudolf, combmkr, h 8 Hayes
Griebel Bernard, carp, h 91 West
Griebel Daniel, tailor, h 133 West
Griebel Herman, baker, 238 Charlton
Griebel Joseph, tanner, h 174 Prince
Grieco Vincenzo, barber, 339 Warren
Grier Robert T, h 33 E Park

JAS. A. COE & CO. 106 & 108 MULBERRY ST. 68, 70, 72 CLINTON ST. IRON AND STEEL

DAVID HARPER THE BLUE STONE DEALER
No. 122 NORTH ELEVENTH STREET GENERAL CONTRACTOR



EUGENE A. McMURRAY SURVEYOR AND ENGINEER 785 BROAD

GRI

Grier Wm, inspector, h 37½ N 3d
Gries Bros, Aaron and Sigmond, dry goods, 188 Spgfld av
Gries Eliza, wid Wm, h 81 Parker
Gries Paul, butcher, h 367 Spgfld av
Gries Paul, collector, h 260 Spgfld av
Griesenbeck Louis F, druggist, h 409½ Bergen
Grieser Alfred, engraver, h 25 Avon pl
Grieser Blasius, buffer, h 45 Hayes
Grieser Richard, toolmkr, h 25 Avon pl
Grieshaber Adolph, printer, h 18 Stirling
Grieshaber Fred, printer, h 18 Stirling
Grieshaber Herman, lithographer, 78 Mechanic, h 18 Sterling
Grieshaber Herman, printer, h 18 Stirling
Grieshaber H, lithographer, 78 Mechanic, h 94 N 14th
Griesheimer Chas, brassfinisher, h 399 Littleton av
Griesinger August, cement, h 228 18th av
Griesman Mary, wid Henry, h 161 Howard
Grietzbach Francis shoemkr, h 74 Gotthart
Griff Louis, barber, 129 Broome
Griffen Angela, music teacher, h 36 Court
Griffen A J E M Ancker & Co, 103 Mulberry
Griffen Benj, Vanhorne, Griffen & Co, 311 Mt Pleasant av, h NY
**Keeley Cure, 15 Central Ave., Newark**
Griffen Geo W, mfr Griffen's liniment, h 71½ Plane
Griffen Maurice, bartender, h 426 Broad
Griffin Eliza N, wid Jas N, h 46 Napoleon
Griffin Francis, janitor State st PS, h 50 State
Griffin Geo, painter, h 50 State
Griffin Geo H, under sheriff, court house, h EO
Griffin Henry, waiter, h 20 Monmouth
Griffin Isabella, wid Daniel, h 114 Academy
Griffin Henry S M, clk, h 46 Napoleon
Griffin Jas, lab, h 5 Prospect row
Griffin Jas, lab, h 21 Esther
Griffin Jas, mach, h 14 6th av
Griffin Jas, tinsmith, 103 Prospect
Griffin John, clk, h 295 Plane
Griffin John, japanner, h 126 Congress
Griffin John, lab, h 387 Market
Griffin John, lab, h r 21 New
Griffin John, polisher, h 45 Downing
Griffin John J, Griffin & DeVore, 457 Broad, h 64 Hamilton
Griffin John S, restaurant, 13 Bank
Griffin Margaret, wid Jas, h 74 Houston
Griffin Maria, wid John, h 158 N Canal
Griffin Martin Jr, bkkpr, h 166 Roseville av
Griffin Martin, milk, h 166 Roseville av
Griffin Mary, clk, h 7 Emmett

GRI

Griffin Michael, foreman, h 37 Crawford
Griffin Patrick, clk, h 295 Plane
Griffin Peter, NY, h 123 S 9th
Griffin Sarah, wid Lawrence, h 143 James
Griffin Thos, agent, h 328 Washington
Griffin Thos, die sinker, h 21 High
Griffin Thos, motorman, h 423 18th av
Griffin Wm, bkkpr, h 45 Downing
Griffin Wm H, milkman, h 166 Roseville av
Griffin & DeVore, John J Griffin and Clark D DeVore, sal, 457 Broad
Griffith Benj T, NYLE&WRR, h 84 Oraton
Griffith Delia Mrs, grocer, 251 High
Griffith D W, h 19 Hillside av
Griffith Edward, bank clk, 770 Broad, h JC
Griffith Edward, painters' supplies, 72 Pacific, h 19 Grove
Griffith Frank J, asst supt, DL&WRR, h 211 Roseville av
Griffith Frank S, signal maintainer, h 211 Roseville av
Griffith Geo, supt Barber Asphalt Paving Co, 763 Broad
Griffith Harry, Hoboken, h 253 Roseville av
Griffith Harry, solicitor, 766 Broad, h 305 S 7th
Griffith Jas, mach, h 37 Ward
Griffith John, japanner, h 176 Chestnut
Griffith N Raymond, h 55 Brunswick
Griffith Thos, canvasser, h 251 High
Griffith Thos, mach, h High n 5th av
Griffith T Walter T W Griffith & Co, h "Prospect Villa," 402 Mt Prospect av
**GRIFFITH T W & CO,** T Walter Griffith, bankers, brokers and ins, 740 Broad
Griffith Wm R, conductor DL&WRR, h 437 7th av
Griffiths Amos, window dresser, h 25 11th av
Griffiths Chas, tablemkr, h 25 11th av
Griffiths Chas S, janitor, h 61 Vanderpool
Griffiths Chauncey B, MD, h 1181 Broad
Griffiths David, retired, h 19 Hillside av
Griffiths David G, stepladder mfr, 84 McWhorter, h 81 Pennsylvania av
Griffiths Edward, lab, h 45 Waydell
Griffiths Edwin, jeweler, h 24 Austin
Griffiths Edwin M, bkkpr, sec OFMM Ins Assn, 1181 Broad
Griffiths Edwin S, T C Griffiths & Co, 7 Tichenor lane, h 24 Austin
Griffiths Geo, lab, h 141 Bowery
Griffiths Mahlon H Mrs, chairmkr, h 84 High
Griffiths Mary, h 53½ Wright
Griffiths Sarah M Mrs, dressmkr, h 23 Sherman av
Griffiths Solomon, M&ERR, h 198 N 7th
Griffiths Thos C, C T Griffiths & Co, 7 Tichenor la, h 24 Austin

Coal and Wood PARK AVENUE COAL CO., 14th Street and Park Avenue, East Orange, N. J.

FIDELITY TITLE & DEPOSIT CO.
RENTS SAFES AND STORES VALUABLES IN WELL-GUARDED, BURGLAR AND FIRE-PROOF VAULTS.

R. C. BOICE CO. Office, 10-14 LAFAYETTE ST. Coal Pockets, 562-566 Market St. TELEPHONE 593. COAL



The FAIRLIE & WILSON COAL CO Office 499 Broad Street, Newark N. J., Pockets, Pennsylvania R. R. Harrison Telephone 71

BARNES & HAINES, Gen'l Managers No. 185 MARKET STREET, NEWARK, New Jersey
If not over 37 years old, the TOWNSEND MUTUAL Life gives $5,000 INSURANCE for 25c. DAILY Get the rate of

GRI

Griffiths T C & Co, Thos C and Edwin S, plumbers, 7 Tichenor la
Griffiths Wm H, furniture, h 25 11th av
Grifinder Louis, peddler, h 329 15th av
Griggs Alfred, clk, h 17 Lafayette
Griggs Alfred F, electrician, h 7 Newark
Griggs Alfred H, h 9 Elm
Griggs Alfred L, cutter, h 279 8th av
Griggs Arthur Mrs, music teacher, h 81 Halsey
Griggs A M, clk, h 21 Avon pl
Griggs Edward, lab, h 7 Newark
Griggs John, fireman, h 282 Fairmount av
Griggs John Q, carp, h 17 Lafayette
Griggs Leo H, eng, h 196 Astor
Griggs Thos M, lab, h 155 Tichenor
Griggs Wm W, carp, h 123 Union
Grighetti Robert, plumber, 635, h 623 Warren
Grighetti Robert A, clk, h 623 Warren
Grill Carrie L, teacher Newton st PS, h 211 Fairmount av
Grill Carrie M, wid Geo, h 211 Fairmount av
Grill Chas, sal, 480 Springfield av
Grill Myers, tailor, h 55 Rutgers
Grillo Frank, electrician, h 11 Pierson al
Grillo Salvatore, lab, h 20 Drift
Grimaldi Antonio, stonecutter, h 45 Clifton av

Keeley Cure, 15 Central Ave., Newark

Grimaldi Vincenzo, lab, h 390 Van Buren
Grimes John A, Grimes & McGregor, 324 Plane, h 355 Washington
Grimes Lucius F, bkkpr, 206 Market, h 140 Belleville av
Grimes Theo L, drug clk, h 34 Elm
Grimes & McGregor, John A Grimes and Wm McGregor, carriage awning, 324 Plane
Grimeson Joseph A, sal, 591 Springfield av
Grimeson Michael, mach, h 591 Spgfld av
Grimeson Samuel, rulemkr, h 591 Spgfld av
Grimeson Samuel E, mach, h 591 Spgfld av
Grimeson Wm H, mach, 692 S 17th
Grimeson Wm J, eng, h 141 Bowery
Grimm Annie, wid Matthew, h 85 Astor
Grimm Chas, mason, h 149 Baldwin
Grimm David, bottler, h 31 Hawkins
Grimm Edward, steel engraver, h 85 Astor
Grimm Eugene, mach, hardware, 6 Badger av
Grimm Flora, wid John, h 353 Hunterdon
Grimm Frank, baker, h 40 Pierce
Grimm Frank, horse equipments, 32 Commerce
Grimm Geo J, grocer, 91 Pacific, h 17 Nichols
Grimm German, butcher, h 143 Bergen
Grimm Henry, baker, h 11 Alyea
Grimm Henry, springmkr, h 394 Washtn

GRO

Grimm Herman, Grimm & Schadt, 334 18th av, h 45 Fairmount av
Grimm John, fireman, h 122 Belmont av
Grimm John P, carp, h 160 Barclay
Grimm Joseph, carp, bldr, 131, h 133 S 7th
Grimm Leonard, licorice, h 87 Clifton av
Grimm Margaret, wid Ferdinand, h 242 E Kinney
Grimm Theo E, toolmkr, h 77 Garden
Grimm Thos, butcher, 131 Springfield av, h 38 Mercer
Grimm Wendelin, butcher, h 36 Monmouth
Grimm & Schadt, Herman Grimm and Geo Schadt, carps, bldrs, 334 18th av
Grimme Geo, bkkpr, h 19 Quitman
Grimmelbine Rosa, wid Peter, h 67 Waydell
Grimsey Thos G, jeweler, h 291 Market
Grinda August, butcher, h 53 Jones
Gringo Alfonso, lab, h 9 14th av
Grinnell Clayton Rev, asst pastor, First Baptist Peddie Memorial chh, h 160 Washington
THE RAVENE COAL CO, 208-210 Ferry St. See page 786.
Grischele Geo W, driver, h 406 Washtn
Griselin Joseph, stonesetter, h 75 Somerset
Griselin Jules, mach, h 75 Somerset
Grist Geo, teamster, h 331 15th av
Griswold Forrest E, bkkpr, h 153 Wright
Griswold Louis, wid Wm H, h 40 Bleecker
Griswold Sarah K, wid Gilbert, h 202 Peshine av
Griswold Wm h 13 Union
Gritschko Chas, bar fixtures, h 123 Howard
Groachel Chas, painter, h 361 Bank
Grobert Morris, conductor, h 34 Charlton
Grobe Herman, refiner, h 69 Long
Grobert Anna, stenographer, h 53 Garside
Grobert Fred, Gould Mfg Co, r 819 Broad, h 141 N 4th
Grobert Henry, carp, h 53 Garside
Grobert Ursula, wid Conrad, h 53 Garside
Grodman Joseph, clothing, h 56 N Canal
Groebe Anna, nurse, h 237 Belmont av
Groebe Carl, Newark Litho and Bank Note Co, 97 Springfield av, h 73 Somerset
Groebe Christopher, bartender, h 151 Springfield av
Groedel Theo, Groedel & Bachman, 217 Market, h 259 Clinton av
Groedel & Bachman, Theo Groedel and Henry Bachman, hosiery, notions, etc, wholesale, 217 Market
Groel Adam, supt, h 15 2d av
Groel Adam, trunkmkr, h 98 Magazine
Groel Antoinette, wid Chas, h 332 Waverly av
Groel Catherine, wid Nicholas, h 35 6th av
Groel Ellen, wid Adam, h 15 2d av
Groel Frances Jr, sal, 171 Howard
Groel Geo, tinsmith, h 171 Howard

JAS. A. COE & CO. 106 & 108 MULBERRY ST. 68, 70 72 CLINTON ST. IRON AND STEEL

— FIDELITY TITLE & DEPOSIT CO. —
RENTS SAFES AND STORES VALUABLES IN WELL-GUARDED BURGLAR AND FIRE-PROOF VAULTS



E. E. BOND & CO. 791 BROAD STREET
REAL ESTATE AND INSURANCE. LOANS ON MORTGAGE.

**GROEL HENRY,** plumber and gas fitter 7 Somerset
Groel Henry, plumber, h 225 Bruce
Groel John C sec and treas Groel & Nugent Co 785 Broad h Vailsburgh
Groel Joseph ins h 30 6th av
Groel Katie, wid Francis, h 194 Court
Groel Mary Mrs, dressmkr, h 108 Halsey
Groel Wm, CTwks, h 73 Passaic

**GROEL & NUGENT CO,** real estate, ins, coal and woodyards, 785 Broad, h 13 Hayes See adv index
Groell Chas, clk, h 108 Halsey
Groell Joseph, salesman, h 108 Halsey
Groelli Emil, spinner, h 206 Ogden
Groendyke Richard, operator, h 144 Sherman av
Groener August, brewer, 36 Mott
Groes Adam, mason, h 43 Bremen
Groeschel Ernest, grocer, h 596 Hunterdon
Groeschel Wm, sal, 339 Plane
Groessele Fred, police, h 2 Highland av
Groesser Emil G, jeweler, h 70 Mt Prospect av
Groessle August, barber, h 2 Highland
Groessle Benj, stairbldr, h 2 Highland
Groessle Fred, mason, h 2 Highland
Grogan Geo, painter, h 59 Elm rd
**Keeley Cure, 15 Central Ave., Newark**
Grogan Jas, leather splitter, h 27 William
Grogan John, leather splitter, h 42 Av C
Grogan Margarete, wid Martin, h 414 Brd
Grogan Mary A, dressmkr, h 42 Av C
Groh Henry C, real estate, h 429 S 6th
Groh John, barber, h 117 Walnut
Groher Geo, lab, h 188 Bruce
Grohman Chas, hat, h 44 Wallace
Grohman Chas Jr, hat, h 36 Wallace
Grohman Wm, oils, 323 Warren
Grohmann Albert, plumber, 196 16th av
Grohmann A G, plumber, 324 Warren, h 196 16th av
Grohmann Edward, hat, h 196 16th av
Grohmann Johanes F H, teacher Green st German-American and French School, h 354 Washington
Grohmann & McDonald, plumbers, 324 Warren
Grobs Henry, tanner, h 18 Hunterdon
Groll Jas, motorman, h 242 Broome
Grollman Gustave, tailor, h 310 15th
Grollman Herman, carp, 263 Elm
Grom Henry, metal spinner, h 163 Walnut
Grom John, lawyer, h 130 Academy
Grom John Jr, clk, h 130 Academy
Grom Joseph, dental student, h 130 Academy
Grom Leo, butcher, h 79 Niagara
Grombech Christian, tailor, h 281 Plane
Dentists' Office Hours, page 31

Grome Frank, brass polisher, h 121 Academy
Grome Frank, druggist h 53 Bruen
Grommer Otto, clk, h 84 Wickliffe
Gromer Chas E, jeweler, h 43 Mercer
Gromerst Victor, lab, h 72 Winans av
Gronau Henry, cooper, h 100 Boyd
Gronbach Gustav, tailor, 281 Plane
Groome Frank, edgetoolmkr, 523 Mulberry
Groome Henry, japanner, h 523 Mulberry
Groome Julia, wid Henry, h 523 Mulberry
Groome Mary Ann Mrs, h 290 Wright
Groome Michael, toolmkr, h 60 Av C
Groome Wm F, blacksmith, h 19 Garrison
Gropp Caspar, sal, 88 Waverly pl
Gropp John, shoemkr, h 111 Charlton
Gropp Richard, moulder, h 356 Central av
Grork Genevieve S, High School annex, h 274 Parker
Grosch Fredericka, wid Christian, h 14 Prince
Grosch Benedict, carp, h 473 S 19th
Grosch Chas, grocer, 99 SOav
Grosch Chas W, clk, h 12 Prince
Grosch John, trunkmkr, h 403 Walnut
Grosch Lorenzo, shoemkr, h 56 17th av
Groserh Wm, tanner, h 560 Hunterdon
Gross Andrew, lab, 43 Brenner
Gross Andrew T, harnessmkr, h 381 15th av
Gross Anthony B, printer, h 102 Berlin
Gross August, tanner, h 88 Orange
Gross Chas, sal, 186 Lafayette
Gross Chas, lab, h 64 Brill
Gross Christian, cigarmkr, h 43 Brenner
Gross Elizabeth, wid Alex, h 79 Morton
Gross Ernest, trunkmkr, h 36 Elizabeth
Gross Gustave, newspapers, h 11 Niagara
Gross Harris, glazier, h 323 Halsey
Gross Henry, fireman, h 75 8th av
Gross Henry, police, h 68 Richmond
Gross Henry A, agt, h 264 Clinton av
Gross Henry C, conductor, 459 18th av
Gross Jacob, sal, h 21 Prince
Gross Jacob, musician, h 102 Clifton av
Gross John M, brakeman, h 40 N 3d
Gross John T, papercarrier, h 209 Ferry
Gross Joseph, tailor, h 124 Prince
Gross Julia, wid Adolph, confectioner, 15 Bowery
Gross Louis, butcher, h 56 Magazine
Gross Louis, eng, h 310 Morris av
Gross Louis, stonecutter, h 114 Nassau
Gross L, millinery, 89 Market
Gross Michael, coachman, h 690 Spgfld av
Gross Michael, plumber, h 43 Brenner
Gross Nathaniel, bkkpr, h Irvington
Gross Oscar, com trav, h 262 Broome
Gross Perry, barber, 312 Plane
Gross Rudolph, fancy goods, 116 Mulberry

Real Estate, Coal and Insurance. MYRON W. MOUS — Colors 19 Third Ave. Bill Posting a Specialty.

R. Walsh & Co. ICE CREAM & CANDY MAKERS
157 MARKET STREET 673 BROAD STREET

# *John C. Groel* Company

REAL ESTATE SOLD AT PRIVATE OR AUCTION SALE
MONEY TO LOAN ON BOND AND MORTGAGE
ENTIRE CHARGE OF ESTATES TAKEN

G

FIRE AND LIFE INSURANCE
RENTING AND COLLECTING
NOTARY PUBLIC
COMMISSIONER OF DEEDS
BEST LEHIGH COAL
DEUTSCHE AGENTUR

**State Agency the Germania Life Insurance Co. of New York**

Office, **788 Broad St.,** Southeast Corner Market Street

---

W. ZIMMERMAN, President — CHRIS. NUGENT, Jr., Vice President

GEORGE MURDOCK, Secretary and Treasurer

# GROEL & NUGENT COMPANY

**Incorporated. Capital, $50,000**

## *..Real Estate Bought and Sold..*

**FIRE AND LIFE INSURANCE**

Real Estate Sold on Auction, Legal Papers Carefully Drawn and Acknowledged. Money to Loan on Real Estate and Charge of Estates Taken.

## Dealer in Coal, Wood and General Builders' Supplies

Buildings Erected on Contract. Renting and Collecting a Specialty. Notary Public and Commissioner of Deeds. Deutsche Agentur.

---

## Main Office, 785 Broad Street, corner Market, Newark

**J. C. GROEL, Mgr., Germania Life Insurance Co.**

R. C. BOICE CO. Office, 10-14 LAFAYETTE ST. Coal Pockets, 562-566 Market St. TELEPHONE 593. COAL



GRO

Gross Simon, peddler, h 223 Broome
**GROSS SOLOMON,** grocer, 353, h 354 Halsey
Gross Valentine, cigarmkr, h 407 S 8th
Gross Wm C, butcher, 368 6th av
Gross Christian, tanner, h 167 Hamburg pl
Grosse Louis, eng, h 313 Morris av
Grosse Robert, sal, 83 Johnson
Grosseibacher John, baker, 285 Bank
Grosset Alex, NY, h 136 N 4th
Grossgebauer John, salesman, h 290 Verona av
Grosshaus Peter, satchelmkr, h 47 Lillie
Grosshelmer Babette, wid Max, h 125 Broome
Grossman Benj, grocery, 184 Broome
Grossman Carrie, wid Mike, h 429 15th av
Grossman Christina, clk, h 277 Mulberry
Grossman Isaac, clothier, h 87 Spgfld av
Grossman John, mach, h 25 Broome
Grossman Joseph, h 78 17th av
Grossman Lesser, carp, h 54 Jones
Grossman Max G, printer, h 102 Spgfld av
Grossman Michael, painter, h 429 15th av
Grossman Philip, carp, h 78 Prospect pl
Grossman Rudolph, h 707 S 15th
Grossman Samuel, clk, h 87 Springfield av
Grossmann Benj, grocer, h 184 Broome
**Keeley Cure, 15 Central Ave., Newark**
Grossmann Christian W, Tallau & Co, h 115 Walnut
Grossmann Robert, clothier, h 52 N Canal
Grossmann Samuel, grocer, 148 Broome
Grossmueller Emil, jeweler, h 394 Washtn
Grossner Fred, saddlery hardware, 392 Bank and 165 Morris av See adv index
Grossner Matthias, hamesmfr, h 392 Bank
Grosso Giuseppe, lab, h 14 Factory
Grosso Pasquale, h 125 7th av
Grosvenor Niren W, watchman, h 35 Franklin
Grote Herman, gold refiner, h 85 Lang
Groth Chas, photographer, h 48 Stirling
Groth Geo, eng, h 173 Newton
Grotta David, supt, 401 High, h 248 Littleton av
Grotta David Jr, cutter, h 115 Wickliffe
Grotta Heineman, salesman, 115 Wickliffe
Grotta Helen, violin teacher, h 348 Littleton av
Grotta Nathan, publisher, 756 Broad, h 381 High
Grotta Theo, clk, h 115 Wickliffe
Grotz Fred, papermkr, h 386 S 6th
Grouse Edward, driver, h 71 Bergen
Grover Bertram, ins, NY, h 318 Summer av
Grover Bros, John P and Edward M, printers, 843 Broad
Grover Clarissa A, wid Chas, h 210 Jefferson
Grover Dayton M, jeweler, h 273 Walnut

GRU

F. W. GROSSNER
ESTABLISHED 1870
Manufacturer of Fine Saddlery Hardware
Scotch and Tubular Hames
Fine Silver Coach Trimmings a Specialty
392 BANK STREET AND 165-167 MORRIS AVE

Grover Edward E, clk, 866 Broad, h New Brunswick
Grover Edward M, Grover Bros, 843 Broad, h 318 Summer av
Grover Eliza Miss, h 57 Washington
Grover Helen wid Jacob boarding, h 18 Clinton
Grover Isabel G, Washington st PS, h 97 Court
Grover Jas W NY h 97 Court
Grover Jas W Jr, bkkpr, L&WC Co, h 603 Bergen
Grover John P, Grover Bros, 843 Broad, h 56 Broad
Grover Lottie H Mrs, dressmkr, h 23 Belleville av
Grover Stephen R, clk, 91 Chadwick av, ad 49 Franklin
Groves E L, plumbing, 395, h 397 Mulberry
Grow Arthur R, NY, h 64 S 10th
Growney Elizabeth wid Matthew, h 191 Central av
Growney John, lab, h 35 Vincent
Growney John Jr, motorman, 72 Mott
Growney John, steelwkr, h 72 Mott
THE RAVENE COAL CO 208-210 Ferry St. See page 786.
Growney Matthew, mach, h 191 Central av
Growney Richard, lab, 72 Mott
Grozeppa Cafolla, h 90 Poinier
Grub Fred P, flour, feed, 520 Spgfld av
Grub Gustave A, carp, bldr, 329, h 348 Bergen
Grub Gustave E, clk, h 348 Bergen
Grub Margarette, wid Abraham, h 520 Springfield av
Grube Chas, carriages, 259 Market, h Rahway, NJ
Grube Frank, butcher, h 57 West
Grube H W, washing machines, 49 Academy, h JC
Grube Peter, clk, h 34 Clinton
Gruber Albert, sal, 107 Ferry
Gruber August driver, h 236 Hunterdon
Gruber Elizabeth, wid Fred, h 461 18th av
Gruber Frank, physician, 305 Bank. See p 23
Gruber Fred W, barber, 65 SOav, h 461 18th av
Gruber Henry, designer, h 20 Vanderpool

THE GREAT ATLANTIC AND PACIFIC TEA CO. Headquarters for Finest Grades of Teas, Coffees, Spices, Baking Powder, &c. 730 Broad St. & 174 Springfield Ave. 107 Market St., cor. Washington St.
NEWARK ELECTROTYPE FOUNDRY WILSON BUILDING 46-52 Lawrence St.
JAS. A. COE & CO. 106 & 108 MULBERRY ST. 68, 70, 72 CLINTON ST. IRON AND STEEL

**FIDELITY TITLE & DEPOSIT COMPANY** Receives Deposits and Pays two (2) per cent. Interest upon Daily Balances, Subject to Check at Sight.



FRANK WISIJOHN, Real Estate, 757 BROAD ST.

Coal and Wood PARK AVENUE COAL CO., 14th Street and Park Avenue, East Orange, N. J.

GRU

Gruber Jacob, leather, h 311 Morris av
Gruber Joseph A, salesman, h 106 James
Gruber Martin, retired, h 464 15th av
Gruber Nathan, grocer, h 116 Chapel
Grubstein Samuel, hat, h 215 Broome
Grucmack S, shoemkr, h 43 Jones
Gruebel Daniel, tailor, h 135 West
Gruenbaum Samuel, buttonmkr, h 81 Montgomery
Gruenberg Harry, hat, h r 81 Montgomery
Gruenberger Morris P, jeweler, steamship agency, Gruenberger & Buechler, 205 Springfield av, h 64 Prince
Gruenberger & Buechler, Morris P Gruenberger and Louis J Buechler, furniture, 70 Springfield av
Gruendles Geo, gardener, h 564 Ferry
Gruenewaelder Chas, retired, h 39 Montgomery
Gruenewaelder Chas, trunkmkr, h 68 Garrison
Gruenewaelder Rudolph, polisher, h 12 Clayton
Gruenling Franz, brewer, h 103 Charlton
Gruenling John, mason, h 119 Lillie
Gruet Edward G, extracts, 17 Mulberry pl
Gruet Fred T R, pension bureau, 191 Market, h 130 Prospect
Gruet Geo, lab, h 773 Newton
**Keeley Cure, 15 Central Ave., Newark**
Gruet Geo Edward, pianotuner, h 54 Fair
Gruet Milton H, dealer in pianos and piano tuning, 661 Broad, h 687 Bergen
Gruet Paul, watchmkr, h 70 N 13th
Gruet Wm B, vice pres. 17 Mechanic, h 56 Fair
Gruet Wm H, grocer, 165 4th av, h 322 Summer av
Gruhn Chas, bakery, 227 Plane
Gruhn Wm, mason, h 302 Camden
Gruler Fredericka Mrs, grocer, 557 Springfield av
Gruman Carrie L, wid Geo B, h 90 Prospect
Grummon Chas A, NY, h 27 E Kinney
Grummon Robert, retired, h 275 Kinney
Grumrok Samuel, shoemkr, 45 Jones
Grun Chas, harness mkr, h 3 Somerset
Grunder Louis J, sal, h 117 William
Grundman Herman, shoemkr, h 160 Prince
Grundmon Fred, planer, h 121 Newark
Grundy Isaac N, painter, h 39 Vincent
Gruneo Henry, h 32 17th av
Grunewalder Emma, teacher dresscutting, 846 Broad, h 39 Montgomery
Gruschka Albert, woodmkr, h 32 Rankin
Grushof Morris, butcher, 28 N Canal
Gruszkos Vanlenty, driver, h 121 Howard
Gruttken Carl, cigar boxmkr, h 101 Somerset
Gryger Michael, butcher, h SOav

GUE

Gryling Daniel, tinner, h 94 Oliver
Gsantner Clara, teacher Green st Ger Amer School, h East Orange
Gsell Ernest F, block printer, h 115 Norfolk
Gsell Henry, DSMwks, 2 Prospect pl
Guarantee Company of North America, Joseph M Byrne & Co, state agts, 800 Broad
Guarantee Liability and Indemnity Co of Pa, Joseph M Byrne & Co, general agts, 800 Broad
Guarantee Tailoring Co, A Abrahams, prop, 73, h 27 Ferry
Guardian Assurance Co of London, R P Conlon, agt, 782 Broad
Guarinelli Giuseppe, barber, 97 Mercer
Guarini Agastino, grocer, 4 Bedford
Guarino Angelo M, lab, h 181 8th av
Guarino Vito, lab, h 15 Hoyt
Guatelli Philip, salesman, 17 Grove
Gubelman Albert, plumber, h 202 Court
Gubelman John, cornicemfr, 64 Shipman, h 202 Court. See adv index
Guchewitzer Ferdinand, grinder, h 74 Bergen
Guckes Chas, leather, h 26 Alyea
Guddman Bernard, barber, 118 Montgomery
Guddon Patrick, lab, h 146 Bowery
Gude Walter E, jeweler, h 84 Ridgewood av
Gudemutr August, lab, h 25 Hecker
Guellnitz John, sal, 91 Bowery
Guempel Geo E, hatblockmkr, 262 Lafayette
Guempel Tony, eng, h 372 Walnut
Guensberg Benj, lab, h 211 Broome
Guenther Adam, grocer, 204 Bruce
Guenther Adam, sal, 94 Newark
Guenther Agnes, wid Edward, h 19 Morris av
Guenther Albert T, Roeber & Guenther, 163 W Kinney
Guenther Anton, bkkpr, h 94 Newark
Guenther Chas, Klaus & Guenther, 541 Ferry, h 166 Bowery
Guenther Chas, mason, h 431 S 7th
Guenther Edward, basketmkr, h 196 Morris av
Guenther Emil E, physician, 159 W Kinney
Guenther Fred, prop The N R L Mfg Co, h 491 Ferry
Guenther Fred, salesman, h 116 Ridgewood av
Guenther Geo, carman, h 471½ S 18th
Guenther Geo A, butcher, h 434 Spgfld av
Guenther Henry, bkkpr, h 94 Newark
Guenther Jacob, saddlery hardware, h 22 SOav
Guenther John Jacob Jr, coachman, h 434 Springfield av

USE THE THATCHER FURNACES AND RANGES
Foundry: Newark. THATCHER FURNACE CO. 240 Water St., N. Y.

R. C. BOICE CO. Office, 10-14 LAFAYETTE ST. Coal Pockets, 562-566 Market St. TELEPHONE 593. COAL



The FAIRLIE & WILSON COAL CO Office 499 Broad Street, Newark, N.J. Pockets, Pennsylvania R.R. Harrison Telephone 70

BARNES & HAINES, Gen'l Managers No. 188 MARKET STREET, NEWARK, New Jersey

Would you light a cigar with a $1,000 bill? THE COVENANT MUTUAL LIFE gives $1,000 INSURANCE at the rate of C. HILY.

GUE

Guenther John J, sal, 434 Springfield av
Guenther John U Rev, First Pres German Chh 39, h 35 Morton
Guenther Maria Mrs, 8 Belmont av
Guenther Paul, painter, h 116 Belmont av
Guenther Philip, lab, h 12 Quitman
Guenther Reinhardt, baker, h 28 Pierce
Guents Geo, trunk kid ware, h 30 Bremen
Guenttmer Bertha, wid Philip, h 51 16th av
Guerdile Luigi, cigars, 105 7th av
Guerin Angeline, wid Chas S, h 204 3d
Guerin Chas H, elec, h 16 Humboldt
Guerin Edward B, bkkpr, 14 Ward, h EO
Guerin Fred S, driver, h 91 Congress
Guerin Harry, clk, h 95 Clinton av
Guerin Hattie, wid Jas H, h 134 Badger av
Guerin Helen, wid Orlando N, h 293 High
Guerin Henry V, clk, h 311 High
Guerin Isaac B, mason, bldr, 20 Avon pl. See adv index
Guerin Jacob M, horsedealer, 189 2d
Guerin John S, carp, coal, 23 William, h 333 S 18th
Guerin Laura C, milliner, h 91 Congress
Guerin Maria P, wid Geo B, h 1189 Broad
Guerin Nathan C, expressman, h 91 Congress
Guerin Patrick, PRR, h 105 Ferry
Guerin Richard B, mason and bldr, 55 Astor. See adv index
Guerin Sarah E, wid Samuel T, h 95 Clinton av
Guerin Theo B, h 95 Clinton av
**Keeley Cure, 15 Central Ave., Newark**
Guerin Theo W, h 9 High
Guerin Urania, wid Newton, h 287 Waverly av
Guerin Wilbur, mason, h 134 Badger av
Guerin Wm H, asst sec Merchants' Ins Co, 706, h 1189 Broad
Guerin W S, cigars, 833 Broad, h 204 N 3d
Guerrini Alfonso, grocer, 97 State
Guerrini Giuseppe, lab, h 178 8th av
Guerro Nicola, stonecutter, h 27 River
Guest Diana (c), wid, h 35 Calumet
Guest Jas, cutlery, h 56 Sussex av
Guggenham Barbara, sal, 51 Bruen
Guggenheim Meyer, salesman, h 99 Walnut
Gugliatto Antonio, shoemkr, h 219 13th av
Gugleilino John Di, barber, 273 Springfield av
Gugleilino Leopoldo, shoemkr, 3 Boyden
Gugleilino Raffaele, lab, h 459 S 18th
Guider Daniel, bookbinder, h 181 Newark
Guider Michael, shoemkr, h 181 Newark
Guider Sarah, wid Michael, h 181 Newark
Guidera Dennis, driver H&L No 3, 84 Bruce, h 196 13th av
Guidera Dennis, fireman, h 196 13th av
Guidere Patrick, tanner, h 100 Union
Guides Wm, plumber, h 181 Newark

GUM

Guild Catherine C, wid Wm B Sr, h 2 Summer pl
Guild C Harry, asst surrogate, Court House, h 104 Chadwick av
Guild Fred F, judge 2d Dist Court, lawyer, Prud bdg, 763 Broad, h EO
Guild Theo R, Ruble Mfg Co, h 79 Lincoln Park
Guild Wm B, h 65 N 6th
Guild Wm B Jr, Guild & Lum, Prud bdg, 763 Broad, h 81 Lincoln Park
Guild Wm B, Guild & Lum, lawyers, h 81 Lincoln Park
THE RAVENE COAL CO., 208-210 Ferry St See page 786.
Guild & Lum, Wm B Guild, Fred H and Chas M Lum, lawyers, Prud bdg, 763 Broad
Guile Robert, eng, h 42 Maine
Guile Wm, driver, h 42 Maine
Guilford Sarah H, wid John, h 72 W Kinney
Guilfoy John, lab, h 10 Mt Prospect av
Guilfoy John, boxmkr, h 10 Mt Prospect av
Guilfoy Thos, lab, h 36 7th
Guise Jas M, engraver, h 105 Broome
Guisti Alfredo, peddler, h 321 Market

Theo. F. Johnson & Co.
DEALERS IN
CHOICE TEAS
Established 1830 NEWARK, N. J.

Gulick Andrew J, water distributor, h 189 High
Gulick Gustav, ins, h 278 Broad
Gulick Henry, jeweler, h 148 Howard
Gulick Henry S, h 121 Second av
Gulick Jacob W, eng, h 67 Front
Gulick John A T, mach, h 95 Elm
Gulick Richard, lab, h 95 Prince
Gulick Symmer H, h 154 Quitman
Gulick Theo, collector, h 4 Oriental pl
Gulick Wm H, clk, h 16 Sidney pl
Gull John, driver, h 427 Halsey
Gullbert Selma H, dressmkr, 164 William
Gulotta Sanora, shoemkr, h 76 Merchant
Gulven Mary, wid John, h 398 Halsey
Gum Joe, laundry, r 83 Irving
Gumbinger Chas, baker, h 43 Monmouth
Gumbinger Lawrence, tailor, h 193 W Kinney
Gummere Wm S, judge Supreme Court, Trenton, h 70 Hill
Gummerson Geo, hat, h 58 S 12th
Gumpel August, painter, h 267 Waverly av
Gumport David, clk, h 27 Summit
Physicians' office hours, page 23

JAS. A. COE & CO. 106 & 108 MULBERRY ST. 68, 70, 72 CLINTON ST. IRON AND STEEL

MOCKRIDGE & SON
97 & 99 MARKET ST., NEWARK
Wood and Slate Mantels . .
Wainscot and Floor Tiling



E. E. BOND & CO. 791 BROAD STREET
REAL ESTATE AND INSURANCE. LOANS ON MORTGAGE.



Gumport Lantalf, leather shaver, h 25 Boston
Gundaker Chas A, treas, 69 NJRRav, h Rahway, NJ
Gundaker Chas A Jr, electrician, h 90 Avon av
Gundaker Samuel, tailor, h 89 Monroe
Gundaker Walter, shipping clk, h 121 Prospect
Gundell John, boxmkr, h 204 Ferry
Gunderman Ernest, blacksmith, h 176 William
Gunderman Fritz, lab, h 325 Morris av
Gundlach Chas, mach, h 69 Nichols
Gunbert John, retired, h 58 College pl
Gunn Chas, plumber, h 17 Cherry
Gunn Chas T, butcher, 16 Pine
Gunn Daniel, janitor, h 17 Cherry
Gunnan Patrick, lab, 73 Bergen
Gunnan Thos, leatherwkr, h 73 Bergen
Gunning John, mach, h 86 Baldwin
Gunning Joseph, lab, h 41 Richards
Gunning Mary, wid Terrence, h 108 Baldwin
Gunning Michael, clk, h 86 Baldwin
Gunning Terrence J, inspector, h 48 Oxford
**Keeley Cure, 15 Central Ave., Newark**
Gunsel Chas, trunkmkr, h 508 S 15th
Gunsel Chas Jr, barber, h 508 S 15th
Gunsel Fred, florist, 25 13th av
Gunset Fred, moulder, h 435 Walnut
Gunset Henry, satchel framer, h 179 Hamburg pl
Gunset Rachel, wid Jacob, h 435 Walnut
**GUNTHER** see **GUENTHER**
Gunther Chas, mason, h 431 S 7th
Gunther John L, jeweler, h 244 Littleton av
Gunther Reinhard, baker, h 28 Pierce
Gunzenhauser Fred, painter, h 138 Charlton
Gunzenhauser Wm, bkkpr, h 262 Fairmount av
Guplinger Peter, baker, h 583 S 10th
Gurdur Mary, wid Wm, h 233 S 9th
Gurk Patrick, lab, h 35 Vincent
Gurkhart Chas, watchmkr, h 337 Halsey
Gurley Daniel B, cigarmkr, h 389 SOav
Gurley Wm, flagman, h 101½ S 12th
Gurney Chas B, attorney-at-law, 776 Broad h 428 S 10th
Gurney Jas B, glass repairer, 428 S 10th
Gurney Lindsey W, ins, h 31½ Nelson pl
Gurney Margaret D, wid Jas L, h 31½ Nelson pl
Gurney M E, wid H G h 32 Spruce
Gurren Harry, japanner, h 251 Astor
Gurren Margaret, wid Bernard, h 251 Astor
Gursti Alfredo, peddler, h 973 Broad
Gurty Owen, watchman PRR, h 59 NY av
Gusberg Bernard, tailor, h 257 Broome
Law Department, page 11



Guscott Wm H, fireman, h 52 Stone
Gush W V P, 785 Broad
Gushstenski Anton, baker, h 119 Belmont av
Gusko Wm, lab, h 15 Madison
Gut Heil Bowling Club, 184 William
Gutbrod Matthew, satchelmkr, h Montgomery
Gutekunst Chas, hat, h 332 15th av
Gutekunst Wm, shoemkr, h 250 Bruce
Gutenunst Christian, brewer, h 11 Sayre
Guter Emil, lettercarrier, h 230 Belmont av
Guter Noah, sec tax board, City Hall, h 71 Barclay
Guterl Jacob, shoemkr, 2 Broome
Guth August, cigar mfr, 213 13th av
Guth August Jr, mach, h 267 Camden
Guth Chas, cigarmkr h 211 13th av
Guth Emma, wid John, plumber, h 66 Broome
Guth Geo, h 131 Spruce
Guth Henry, cigars, h 211 13th av
Guth John, flour dealer, h 372 Hunterdon
Guth Victor, barber, h 57 Houston
Guth Wm, clk, h 372 Hunterdon
Gutherie Wm, fireman, h 522 Market
Guthman Philip, express, h 71 Prince
Guthmann Ferdinand, mach, h 154 Charlton
Guthrie Elmer, ins, h 7 Sherman av
Guthrie John, mason, h 92 Bergen
Guthrie Peter, stonecutter, h 40½ Blmfld av
Guthrie Samuel, leatherwkr, h 92 Bergen
Guthrie Thos, shoemkr, h 136 Barclay
Guthrie Thos H, shoemkr, h 42 Morton
Guthrie Wm, mason, bldr, h 9 Nassau
Gutbwald Stephen, bottler, h 126 Clifford
Gutknecht Bernard, produce, h 62 Madison
Gutman Fred, butcher, h 192 Hunterdon
Gutman Henry, bkkpr, h 192 Hunterdon
Gutman John, butcher, h 192 Hunterdon
Gutman John, mgr, 38 Brenner, h 396 Bergen
Gutman Kate Mrs, h 121 Market
Gutsch August, watchman, h 189 Miller
Gutshke August, cigar mfr, 69 Holland
Gutshke Max, cigars, h 69 Holland
Guttenberg Fred, 452 Ferry
Gutter Samuel, hat, h 135 Broome
Gutteridge John A Rev, h 568 Warren
Guttman John, clk, h 396 Bergen
Guttman Morris, cigar mfr, 366 Bank
Guttridge John, blacksmith, h EO
Guversa Francesco, lab, h 19 Lock
Guy Henry (c), janitor, h 508 Washington
Guy Wm P, matchmkr, h 17 Breintnall pl
Guyer Rebecca, wid Jacob, h 205 Sumr av
Guzzi Frank, shoemkr, h 324 NJRRav
Gwinnell John M, pres Franklin Savings Institution, 812 Broad, h 55 Halsey
Physicians' Office Hours, page 23

MYRON W. MORSE, 139 Third Avenue
SIGN RED WHITE BLUE COLORS
Real Estate, Coal and Insurance

FIDELITY TITLE & DEPOSIT CO. GUARANTEES TITLES AT FIXED RATES WITH NO EXTRA CHARGES.

R. C. BOICE CO. Office, 10-14 LAFAYETTE ST. Coal Pockets, 562-566 Market St. TELEPHONE 593. COAL



HONEYWELL & PAINTER, UNDERTAKERS G. W. HONEYWELL Late with E. B. Woodruff 884 BROAD ST. 'PHONE 759-A

The Great Atlantic and Pacific Tea Co. 780 BROAD ST & 174 SPRINGFIELD AVE. 107 MARKET ST & 87 WASHINGTON ST Use A. & P. Extracts Make no mistake. If you want reliable Goods, go only to the stores of

GWI

Gwinnell Wm B, treas Duranoid Mfg Co, 30 Prospect, h 55 Halsey
Gwitzky Nathan, tailor, h r 270 Hunterdon
Gyles Thos A, Market Tavern sal, h 563 Warren
Gylles Peter, foundryman, h 180 Ferry

**To find a Name, first know how to Spell it**

Members of the same family spell their names differently

H

Haab Fred, mach, h 252 Chestnut
Haack John, goldleafmfr, 160 Bruce
Haacke Emil, tinsmith, h 527 Market
Haag Carl, sal 349 W Kinney
Haag Christian baker, h 70 Lillie
Haag Christian, barber, 39 Charlton
Haag Frank, sal, 313 Springfield av
Haag Fred, butcher, 47 Bowery
Haag Ludwig, hatter, h 12 Monroe
Haag Michael, fireman, h 9 Alyea
Haaga Chas, painter, h 116 Pacific
Haanan Christopher, DSMCo, h r 148 Academy
**Keeley Cure, 15 Central Ave., Newark**
Haarlander Paul, cabinetmkr, h 12 Somerset
Haas Adolph, silverplater, h 108 Quitman
Haas Carrie, wid Christian, h 10 Avon pl
Haas Chas, foundry, h 88 Barbara
Haas Chas, hatfinisher, h 26 11th av
Haas Chas jeweler, h 207 Belmont av
Haas Chas, presser, h 157 William
Haas Chas, saddlemfr, 12 Green, h 55 16th av
Haas Chas tailor h 222 Prince
Haas Christ lab, h 279 Orange
Haas Edmund, painter, h r 68 Hayes
Haas Frank, clk, h 422 S 7th
Haas Frank, fireman, h 7 Hayes
Haas Frank, John Haas & Bro, h 13 Blum
Haas Fred, cutlery, h 411 S 6th
Haas Fred, hat, h 656 S 11th
Haas Geo, hat, h 120 West
Haas Geo hat, h 623 S 11th
Haas Geo L, clk, h 85 Niagara
Haas Gustave, tanner h 151 Emmett
Haas Henry, shoemkr, h 105 14th av
Haas John leather, h 112 S 6th
Haas John, John Haas & Bro, 174 16th av
Haas John & Bro, John and Frank, grocers, 174 16th av
Haas Joseph, cigars, 460 Broad, h 30 State
Haas Joseph, mfg tailor, 20 Jacob, h 53 Hayes
Haas Joseph Jr, clk, h 30 State

HAB

Haas Katrina, wid Anthony, h 88 Barbara
Haas Leonard, tanner, h 1 Somerset
Haas Lorenz, tailor, h 357 15th av
Haas Louis, carp, h 76 Wall
Haas Louis, brasswkr, h 37 Boston
Haas Louis, grocer 85 Niagara
Haas Louisa, wid John, h 112 S 6th
Haas Louise, wid John, h 112 S 6th
Haas Mary, wid Joseph, h 623 S 11th
Haas Matilda, wid Fred, h 97 Newark
Haas Minnie, wid Henry, h 9 Boston
Haas Otto, mach, h Harrison
Haas Philip, polisher, h 88 Barbara
Haas Theo, mgr Eselgroth & Co, 22 Mechanic, h NY
Haase Adolf, fireman, h 77 Niagara
Haase Albert, Ohr & Haase, 180 SOav
Haase Albrecht, sal, 67 Jacob
Haase Emma, wid Adam, dressmkr, h 98 Court
Haase Fred A, druggist, 67 Wakeman av, h 459 Summer av
THE RAVENE COAL CO., 208-210 Ferry St. See page 786.
Haase Gustave, carp, h 67 Jacob
Haase Paul, mason, h 67 Jacob
Haase Wm, carp, h 109 Warwick
Haasz Stephen, sal, h 20 Polk
Haber Fred, tailor, 93 16th av
Haber Ignatz, tailor, h 73 Livingston
Haberbush Chas, carp, h 134 Sussex av
Haberer Chas A, driver, h 128 Oliver
Haberland Adam, freight clk, h 291 Warren
Haberle Henry, ins, h 92 Magnolia
Habermahle Lizzie, wid Philipp, h 584 Market
Habersang Antoinette, stenographer, h 59 Stirling
Habersang Arthur, musician, h 59 Stirling
Habersang Fred, music teacher, h 59 Stirling
Habersang Oscar, music teacher and store, 52 Springfield av, h 59 Stirling
Habersetzer Julius, engraver, h 81 Garden
Haberstrah Chas polisher, h 156 Chestnut
Haberstroh Julius, baker, h 425 S 16th
Haberthel Louis, brewer h 91 Hamburg pl
Habeshon John, lab, h 500 S 10th
Habeshon Wm, planer, h 500 S 10th
Habich Chas, jeweler, h Spruce
Habich Ferdinand, grocer, 23 14th av
Habich Francis, retired, h 270 Orange
Habich Jacob, plumber, h 41 Monmouth
Habich Wm, chemicalwks, h 41 Monmouth
Habicht Aug Jr, engraver h 301 Bergen
Habicht Geo, stockmixer, 47 Brenner
Habig Amelia, wid Frank, h 331 Waverly av
Habig Bernard, shoes, h 133 Hunterdon
Habig Chas, engraver, h 234 Bergen
Habig Edward, shoemkr, h Spruce

JAS A. COE & CO. 106 & 108 MULBERRY ST 68, 70, 72 CLINTON ST. IRON AND STEEL

DAVID HARPER THE BLUE STONE DEALER
No. 122 NORTH ELEVENTH STREET GENERAL CONTRACTOR



NEWARK MANTEL & FURNITURE CO. W. J. BILSE Manager 251 & 252 MARKET STREET, NEWARK, N. J. Manufacturers Wood and Slate Mantels; Tiling and Brass Goods; Fine Cabinet Work to order

Coal and Wood—PARK AVENUE COAL CO., 14th Street and Park Avenue, East Orange, N. J.

HAB

Habig Frank, mason, h 331 Waverly av
Habig Frank, mason, h 234 Bergen
Habig Hermann, mason, h 603 S 12th
Habig John C, engraver, h 234 Bergen
Habig Joseph J, musicteacher, h 281 Littleton av
Habig Leander Jr, mason, h 310 Morris av
Habig Leander C, mason, h 234 Bergen
Habig Lizzie Mrs, musicteacher, h 281 Littleton av
Habig Paul, carp, h 133 Hunterdon
Habig Peter, florist, h 234 Bergen
Habrer Chas, teamster, 5 Thomas
Habricht Lissa hat, h 128 Howard
Hach Conrad, brewer, h 48 Lewis
Hachmeister Chas, bronze mfr, 5 RRpl, h 26 Fulton. See adv index
Hacker B, fisher, h 89 Prince
Hackett Daniel (c), waiter, h 79 Academy
Hackett Edward, lab, h 82 Chapel
Hackett Jas, steelwkr, h 54 Niagara
Hackett Jas F, sashmkr, h 60 Lock
Hackett John, lab, h 17½ Bowery
Hackett John, police, h 60 Lock
Hackett Patrick, boat captain, h 102 Congress
Hackett Joseph, mach, h 102 Congress
Hackett Patrick, brassmoulder, h 52 Lafayette
Hackett Thos, boatman, 50 Richards
**Keeley Cure, 15 Central Ave., Newark**
Hackett Thos, steelwks, h 54 Niagara
Hackman Henry, blksmith, h 56 College pl
Hackman Margaret, wid Frank, h 56 College pl
Hackman Samuel, painter, h 23 Oxford
Hackston Wm, fireman, h 180 Parker
Hadden Euphrates, NY, h 14 Camp
Hadden Geo, plumber, h 30 Hamburg pl
Haddleton Oliver, O C Haddleton & Co, h 27 Governor
Haddleton O C & Co, mfg jewelers, 231 Mulberry
Haddon Arthur, NY, h 168 N 7th
Haddon Thos, brakeman, h 26 Lafayette
Haddow Agnes, Hawkins st PS, h 109½ Blmfld av
Haddow Geo, supt, h 109½ Blmfld av
Haddow Hugh, bkkpr, h 109½ Blmfld av
Haddow John, clk, h 109½ Blmfld av
Haden Edward, painter, h 153 Jefferson
Haderer Wm, eng, h 26 Hawkins
Haderthauer John, woodwkr, h 67 Hayes
Hadfield Chas, mach, h Riverside av n Grafton av
Hadfield Frederick J, musician, h 68 Maine
Hadfield Henry, electrician, 150 Washtn
Hadfield Jas, eng, h 46 Freeman
Hadfield Martha L, wid John, h 105 Washington av
Hadfield Thos, hat, h 68 Maine

HAF

Hadfield Thos, mach, h Riverside av n Grafton av
Hadley Alberta A, S 8th st PS, ad 79 S 10th
Hadley Clara, wid Jas Jr, h 77 Pacific
Hadley David W, mach, h 79 S 10th
Hadley Geo F, Brooklyn Life Ins Co, h 294 Charlton
Hadley Jas, bit filer, h 657 S 11th
Hadley R, mach, h 79 S 10th
Hadley Walter C, designer, h 79 N 11th
Hadley Wm, electrician, h 17 Roseville av
Haeberle Albert, sal and Bay View Park, 457 Springfield av
Haeberle Albert Jr, electrician, h 457 Springfield av
Haeberle John, tailor, West n Spgfld av, h 163 William
Haeberle Wm, brakeman, h 28 Liberty
Haeckman Henry F, blacksmith, 15 Mechanic, h 56 College pl
Haeder Adolph F W, hinges, h 214 Waverly pl
Haefeli Albert, bankclk, h 41 William
Haefeli Frank, DSMwks, h 87 Wallace
Haefeli John, butcher, 87 Wallace
Haefell Joseph, blacksmith, h 698 Bergen
Haefli Marcus, shoemkr, h 189 Bruce
Haefner Henry, brewer, h 129 Montgomery
Haefner Stephen, hardware, h 42 Garrison
Haege Wm F, h 394 Hunterdon
Haegele John G, mach, h 11 Esther
Haenel John, mason, h 689 S 10th
Haenggli Jacob, sal, 55 Burnet
Haenggli Urs, bakery, 33 Lincoln
Haenreth Joseph lab, h 359 15th av
Haenreth Rosa, wid Joseph, h 359 15th av
Haer Fred, bluewks, h 43 Schalk
Haeusermann Margaritta Mrs, h 103 Magazine
Haff Maria D, wid Jacob, h 140½ Sumr av
Haffelfiner Wm R, foreman, h 54 Elizabeth av
Haffert Alex, clothing, h 339 Bank
Haffert Anton, tailor, 815 Broad, h 90 Monmouth
Haffy John, brassfinisher, h 11 Wall
Hafkesbring Emile, confectioner, h 224 Garside
Hafli Geo, driver, h 33 Holland
Hafner Andrew, hatter, h 153 Belmont av
Hafner August, celluloid, h 98 Napoleon
Hafner August, patternmkr, h 97 Niagara
Hafner Chas, harnessmkr, 38 Hamburg pl
Hafner Fred, meat mkt, 32 William, h 79 Broome
Hafner Louis, 235 Court
Hafner Paul, butcher, h 79 Broome
Hafner Stephen, cooper, h 42 Garrison
Hafstroem Chas A, plumber, 27, h 61 Wright
Haften Max, peddler, h 79 Prince

FIDELITY TITLE & DEPOSIT CO. LOANS MONEY ON BOND AND MORTGAGE. TRUSTS OF EVERY CHARACTER ADMINISTERED.

R. C. BOICE CO. Office, 10-14 LAFAYETTE ST. Coal Pockets, 562-566 Market St. TELEPHONE 593. COAL



The FAIRLIE & WILSON COAL CO Office 492 Broad Street, Newark, N. J. Pockets, Pennsylvania R.R. Harrison Telephone 70

If not over 30 years old, the COVENANT MUTUAL LIFE Kingston $5,000 INSURANCE at the rate of 25c. DAILY BARNES & HAINES, Gen'l Managers No. 185 MARKET STREET, NEWARK, New Jersey

HAG

Hagaman Edward, retired, h 107 4th av
Hagaman Garret, salesman, h 132 Spruce
Hagaman Jacob, salesman, h 116 Mechanic
Hagaman Jacob, CM and 38 Thomas, h 62 Fair
Hagaman Mahlon S, shippingclk, h 245 Clifton av
Hagaman Spencer A, driver, h 116 Commerce
Hagan C W Dr, pres Essex Co Brewing Co, 167 Clifton av, h 224 SOav
Hagan Edmond, grocery clk, h 67 Mott
Hagan Jas, bkkpr 800 Broad, h Harrison
Hagan John, lab, h 261 Adams
Hagan John, tanner, h 51 Oliver
Hagan Peter, coachman, h 67 Mott
Hagan Peter J, stonecutter, h 77 Rutgers
Hagan Wm, clk, ad Kearny
Hagan Wm, reporter 20 Frederick
Hagar Geo J, editor, h 273 Montclair av
Hagar John F Dr, druggist, 88 Ferry
Hagarty Eliza, wid Jas, h 31 Pacific
Hagarty Geo, electrician, h 31 Pacific
Hagarty Jas, brakeman, h 31 Pacific
Hagarty Wm, clk, h 31 Pacific
Hagel John F Jr, varnish, 35 Napoleon
Hagell Fred W, clk, h 386 Central av
Hagell Hannah, wid Henry, kindergarten, 206 Littleton av
Hagell H Mrs, kindergarten, h 206 Littleton av
Hageman August, tailor, h 111 SOav
Hageman Martha, wid Peter, h 70 Orchard
Hagemann Andrew, tailor, h 376 15th av
Hagemann Barbara wid Chas L, h 137 Elm
Hagemann Barnett, salesman, h 14th n 16th av
**Keeley Cure, 15 Central Ave., Newark**
Hagemann Catharine, wid, h 161 Astor
Hagemann Chas L Jr, clk, 153 Mt Pros av
Hagemann Edward E, bkkpr, h 367 Elm
Hagemann Fred, charcoal, h 376 15th av
Hagemann John W, cigarmkr, 385 15th av
Hagemann Julius, polisher, h Littleton av n 14th av
Hagemann Marcus, tailor, 108 Hunterdon
Hagemann Wm H, bkkpr, h 137 Elm
Hagen Chas, conductor, h 172 Bowery
Hagen Edwardemia Mrs, h 11 Belmont av
Hagen Fannie, dressmkr, h 97 Summit
Hagen Gustav Mrs, h 303 Springfield av
Hagen Hannah wid Jas, h 77 Rutgers
Hagen Jas J clk h 97 Summit
Hagen John Rev, pastor Second German M E ch, h 251 Bergen
Hagen Patrick, jappaner, h 40 Newton
Hagen Peter, stonecutter, h 118 Hunterdon
Hagen Wm, druggist, h 32 Chestnut
Hageney John, lab, h 113 West
Hagenlocher Conrad, cooper, h 39 16th av

HAG

WALTER L. BEITELL EDMUND A. HALSEY
BEITELL & HALSEY
SURVEYORS
179 MARKET ST, NEWARK, N.J.
FIRST FLOOR TEL. NO. 954

Hagenlocher Gustave, moulder, h 39 16th av
Hagenlocher John, painter, h 76 Barclay
Hagenlocher Louis, moulder, h 39 16th av
Hager Ann, wid Edwin S, h 190 Parker
Hager Benedict, sal, 181 NJRRav
**HAGER BYRON G,** sec and treas NJ Plate Glass Ins Co, 271 Market, h 251 Mt Pleasant av
Hager Caroline, wid Albert H, h 121 2d av
Hager Christian, eng, h 284 W Kinney
Hager Edward, trunkmkr, h 94 Wallace
Hager Hiram S, supt, h 190 Parker
Hager Wolfgang, butcher, h 334 S 7th
Hagerstrom Maurice, jeweler, h 84 Summer av
THE RAVENE COAL CO., 208 210 Ferry St. See page 786.
Hagerty John F, physician, 297 Central av. See p 23
Haggerdon Sacarius, lab, h 401 15th av
Haggerty Alfred C, dental asst, h 75 S 12th
Haggerty Annie, wid Robert, h 125 Mechanic
Haggerty Dennis D, lab, h 112 NYav
Haggerty Francis, retired, h 103 Sylvan av
Haggerty Frank J, tel op, h 300 Elm
Haggerty Jas, driver, h 84 Clinton
Haggerty John, cigarmkr, h 367 New
Haggerty John, leathergrainer, h 143 8th av
Haggerty John, lettercarrier, h 9 Bleecker
Haggerty J E, physician, h 297 Central av
Haggerty Margaret J, wid Thos, h 90 W Kinney
Haggerty Patrick, carp, h 306 S 6th
Haggerty Patrick hostler h 91 West
Haggerty Robert, hat h 111 Green
Haggerty Robert A, chief NJ detective bureau, 800 Broad, h 41 Kearny
Haggerty Samuel, freighthandler, h 75 S 12th
Haggerty Stephen, clk, h 547 Orange
Haggerty Susan, wid Alfred, h 75 S 12th
Haggerty Thos, steelwks, h 53 Maine
Haggerty Wm H, driver, h 404 Warren
Haggerty Wm R, clk, 800 Broad, h 41 Kearny
Haggis Albert E, mason, 307 SOav
Haggner Gustave, foreman, h 139 Thomas
Hagman Jacob, salesman, h 216 Mulberry
Hagman Marcus, tailor, h 108 Hunterdon

JAS. A. COE & CO. 106 & 108 MULBERRY ST. 68, 70, 72 CLINTON ST. IRON AND STEEL

FIDELITY TITLE & DEPOSIT CO. LOANS MONEY ON BOND AND MORTGAGE. TRUSTS OF EVERY CHARACTER ADMINISTERED.

E. E. BOND & CO. 791 BROAD STREET
REAL ESTATE AND INSURANCE. LOANS ON MORTGAGE.



HAG

Hagmann Julius, japanner, h 265 Littleton av
Hagmann Peter, janitor, h 42 Belmont av
**Hagney Chas, shoemkr, h 84 Morton**
Hagney Fred W, physician, St Barnabas' Hospital, 54 Sherman av, h 31 Milford av. See p 23
Hagney Geo, trunkmkr, h 622 S 10th
**Hagney Geo W, mgr EL&M Co, 770 Broad, h 31 Milford av**
**Hagney Gustav, tanner, h 139 Thomas**
Hagney Helen, wid Michael, h 512 Springfield av
Hagney Henrietta, wid Chas, h 51 Blum
Hagney Louis, drug clk, h 51 Blum
Hagney Louis G, jeweler, h 395 Spgfld av
Hagney Louis G, jeweler, h 31 Milford av
Hagney Louisa, wid Daniel, h 82 William
**Hague Ainsworth J, NY, h 41 N 9th**
**Hague Christopher, driver, h 43 Mott**
Hague Edward F, japanner, h 94 Napoleon
Hague Gustave, japanner, h 331 NY av
Hague Jas h 109 Commerce
**Hague Jas, carp, h 170 NY av**
Hague Jas, lab h 116 Garrison
Hague Michael, police, h 84 Garside
Hague Robert, japanner h 125 Magazine
Hague Robert, mach, h 212 Summer av
Hague Thos, forger, h 32 N 4th
Hahl Geo E, salesman, h 235 Walnut
Hahl John, harnessmkr h 95 Jackson
**Keeley Cure, 15 Central Ave., Newark**
Hahl John, meatmkt, 331 Warren
Hahl Joseph J, clk, h 46 Hecker
Hahler Jacob, hat, h 185 Court
Hahler Michael, bartender, h 185 Court
Hahn Albert collector h 122 Newton
Hahn Albert J physician, 74 Belmont av, h 182 Clinton av
Hahn Chas, bkkpr, h 122 Newton
Hahn Chas, clk, h 180 Charlton
Hahn Chas O, pat med, h 399 Mulberry
Hahn David, clk, PO, h 9 Grove
Hahn David, Engine Co No 8, 294 Ferry, h 110 Chambers
Hahn Edward, grocer, butcher, 206 Washington, h 19 Summer pl
Hahn Elizabeth, wid Fred, butcher, 9 Ferry
**Hahn Eva, wid Franklin, h 423 Plane**
Hahn Ferdinand C painter, h 165 Somerset
Hahn Geo, CRR, h 243 Belmont av
Hahn Geo, milkman h 582 S 19th
Hahn Gregor lab, h 27 Barbara
Hahn Gustave, brakeman, ad 24 Liberty
Hahn Henry, lawyer, 766 Broad h 9 Grove See p 11
Hahn Herman L, bottler, 413 Morris av, h 422 S 10th
Hahn John, carp, h 215 Camden
Hahn John, stableman, h r 18½ Atlantic

HAI

Hahn John, wholesale liquors, 150 Ferry
**Hahn John W, jeweler, h 165 Somerset**
Hahn Joseph, clk, 843 Broad, h 122 Newton
Hahn Joseph Rev, assist rabbi, h 9 Grove
Hahn Julius, japanner, h 201 Thomas
**Hahn Julius, leatherwkr, h 356 New**
Hahn J Geo, supt delivery, h 237 Hunterdon
Hahn Leopold, dry and fancy goods, 415 Mulberry
Hahn Louis, bottler, h 422 S 10th
**Hahn Louis, tailor, h 96 Polk**
Hahn Louis O, h 53 Murray
Hahn Louis W, cigarmkr, h 40 Blum
Hahn Mary, wid Joseph, h r 201 Thomas
Hahn Nathan, clk, h 415 Mulberry
Hahn Paul, lab h 96 Polk
**Hahn Peter, lab, h 444 Bergen**
Hahn Peter, tanner, h 297 Norfolk
Hahn Philip A, jeweler, h 49 Rose
Hahn Samuel, tanner, h 4 Rutgers
Hahn Theo, carriage trimmer h 39 Marshall
Hahn Theresa Mrs, matron, 1st Precinct 13 William, h 269 Halsey
Hahn Wm, painter, 111 Sherman av h 47 Frelinghuysen av
Hahn Wm F, sal, 66 Blum
Hahnberg Wm, policeman, h 379 S 6th
Hahne Albert J, Hahne & Co, 645 Broad, h 370 High
Hahne Anna, wid Andrew, h 121 Sussex av
Hahne August, Hahne & Co, 645 Broad, h 84 Hawthorn av, EO
Hahne Chas C barber, 316 Market, h 23 Pacific
**Hahne Emma, wid Julius, h 51 Halsey**
**Hahne Jacob J, driver, h 110 Oliver**
Hahne John, blacksmith, h 114 Bruce
Hahne Juliane, wid Jacob, h 23 Pacific
Hahne Richard, Hahne & Co, 645 Broad, h 45 Lincoln Park
Hahne & Co, Richard, Albert J and August Hahne and Wm H Kellner toys, dry and fancy goods, 645 Broad, 68 Halsey, 26 New, 12 W Park
Hahne & Co storehouse, 75 Central av
Hahneman Joseph, electrician, h 92 Belmont av
Hahneman Wm, gilder, h 179 Hamburg pl
Hahnlein John, lab, h 483 S 19th
Haid Chas, driver, h 92 Belmont av
Haid Chas H chemist, h 245 Elm
Haid Geo, plumber h 44 Elm rd
Haid John, carp, h 326 Oliver
Haid John B Jr, lab, h 326 Oliver
Haider Frank, toolmkr, h 152 Belmont av
Haidle Fred, buttonmkr, h 85 Garden
Haidle John, brewer, h 44 Mott
Haidle John C celwks, h 44 Mott

Real Estate, Coal and Insurance. MYRON W. MORSE SIGN COLORS 139 Third Ave. Sign Work Specialty.

R. Walsh & Co. ICE CREAM & CANDY MAKERS
157 MARKET STREET 673 BROAD STREET

R. C. BOICE CO. Office, 10-14 LAFAYETTE ST. Coal Pockets, 562-566 Market St. TELEPHONE 593. COAL



THE GREAT ATLANTIC AND PACIFIC TEA CO. Headquarters for Teas, Coffees, Spices, Baking Powder, &c. 730 Broad St & 174 Springfield Ave. 100 Market St cor. Washington St.

NEWARK ELECTROTYPE FOUNDRY WILSON BUILDING 46-52 Lawrence St.

HAI

Haig Robert, salesman, 9 Central av
Haig Robert Frank, hardware, 9 Central av, h 39 Rector
Haight B N, driver, h 151 Warren
Haight Trevonian Mrs, h 211 Mt Pleasant av
Haight Wm H. Fredericksen & Haight, 136½ Elm, h 58 Lafayette
Haimontz Herman, agt, h 34 Barclay
Haimowitch A, painter, h 36 Boyd
Haimowitch I, hat, h 36 Boyd
Haimowitch Max, hat, h 38 Boyd
Haimowitch Moses, hat, h 38 Boyd
Hair August tanner, h 148 Polk
Hainer Levi W Rev, 1st Cong chh, h 65 Sherman av
Haines Abe B, S 15th st PS, h 34 Franklin
Haines Arthur R, retired, h 12 Pacific
Haines Britton, hat h 413 Washington
Haines Chas S, Newark Fire Ins Co, 743 Broad, h 35 Walnut
Haines Eleanor, physician, 936 Broad See p 23
Haines Elsie, wid Geo, dressmkr, 129 Prospect
Haines Florence L, Monmouth st PS, h 34 Franklin
Haines Frank C, printer, h 25 Lafayette
**Keeley Cure, 15 Central Ave., Newark**
Haines Fred, bkkpr, h 261 Clinton av
Haines Geo W, motorman, h 264 Aqueduct
Haines Harry, ins agt, h 180 Court
Haines Henry, clk, h 180 Court
Haines Henry T, mach, h 229 1st
Haines Herbert, butcher, h 14 Hunterdon
Haines Jared, lawyer, 768 Broad, h 34 Franklin
Haines Jas H, salesman, 799 Broad, h 7 Madison av
Haines Louis J, h 132 Hudson
Haines Louisa, wid Andrew, 79 Orange
Haines Mary, wid Patrick, h r 99 Central av
Haines Matilda wid Edward, h 180 Court
Haines Wm A, mech eng, h 231 N 7th
Haines Wm B, salesman, 799 Broad, h 67 Barclay
Hainski Arthur F, grocer, 33 Baldwin
Hainski Edmont P, musical instruments, 65 Market, h 411 Washington
Hainski Wm G, Hainski & Tucker, 921 Broad, h EO
Hainski & Tucker, Wm G Hainski and Seymour Tucker, hardware, etc, 921 Broad See adv index
Haipt Geo, leatherwkr, h 264 Camden
Hairhouse Chas P, prop Edmund L Joy Co, 152 Front, h 8 Saybrook pl
Haise Frank, painter, h 164 Boyd
Haiser Bernard, librarian, h 196 Bruce
Hait Milton clk, h 50 Camp

HAL

Hajamann Wm, pressman, h 73 Newark
Halbert Frank (c), carpet beater, h 38 Camden
Halbert Wm T, mason, h 72 Norfolk
Halbig Geo, carp, h 349 15th av
Halcyon Lodge No 83, R W G L O F of NJ, Spruce c Barclay
Haldeman Francis, watchmkr, 221 Mulberry
Hale Benj H, boxmfr, h 86 Broad
Hale Jas (c), cook, h 105 M&Eav
Hale Lottie E, wid J W, h 520 Orange
Hale Samuel, mach, h 659 N 7th
**HALEY** see **HEALY**
Haley Albert, driver, h 185½ Penna av
Haley Chas C, West End bottling wks, 387 S 11th
Haley Chas T Rev, Roseville Pres Chh, h 81 Roseville av
Haley Fred, weigh master, 22 Waydell
Haley Geo W, prop Lincoln Cigar Factory, 96 Market, h 414 Plane
Haley Geo W, Haley & Slaight, 96 Market, h 414 Plane
Haley Geo W Jr, clk, 760 Broad, h 414 Plane
Haley Joseph, leather splitr, h 92 Academy
Haley Thos, painter, h 162 Warran
Haley Thos, lab, h 24 Frederick
Haley Tranter, wrightmaster, h 24 Frederick
Haley & Slaight, Geo W Haley and Henry L Slaight, cigar mfrs, ad 96 Market
Halfpenny Chas H, lawyer, 802 Broad, h Watsessing, NJ
THE RAVENE COAL CO, 208-210 Ferry St See page 786.
Hall Amelia, wid Wm, h 237 Washington
Hall Andrew L, mach, h 326 Elm
Hall Ann, wid Henry, h 103 Clifton av
Hall Annie, wid Richard, h 64 Washtn av
Hall Barbara Mrs, h 31 Alling
Hall Chas A, eng, h 229 Lafayette
Hall Clara L, young ladies' school, 21 Walnut
Hall Cornelius V, clk, NY, h 40 Wakeman av
Hall David A, h 15 Milford av
Hall Edward E, waiter, h 80 W Kinney pl
Hall Edward S, sal, 69 Ferry
Hall Edwin W, trav salesman, h 50 N 9th
Hall Eliza, wid Geo, h 21 Pennington
Hall Elizabeth, wid John, h 246 S 8th
Hall Emma, h 64 Washington av
Hall Emma J, wid Levi, h 192 Parker
Hall Eva, Bloomfield PS, h 29 9th av
Hall Ezra, toolmkr, h 33 Oriental terrace
Hall Frank, DeHart & Hall, 97 Belleville av, h 116 3d av
Hall Frank, flagman, h 103 Summer av
Hall Frank L, sal, 104 Walnut
Dentists' Office Hours, page 31

JAS. A. COE & CO. 106 & 108 MULBERRY ST. 68, 70, 72 CLINTON ST. IRON AND STEEL

FIDELITY TITLE & DEPOSIT CO. GUARANTEES TITLES AT FIXED RATES WITH NO EXTRA CHARGES.

FRANK WISIJOHN, Real Estate, 757 BROAD ST.





Hall Frank O, watchman, h 34 Hamburg pl
Hall Frank W, surgical instruments, NY, h 29 9th av
Hall Geo, eng, h 278 Walnut
Hall Geo, forger, h 26 Dey
Hall Geo, lab, h 259 Sussex av
Hall Geo F, inventor, 890 Broad, h 70 Richmond
Hall Henry, hat, h 326 Waverly av
Hall Herbert, eng, h 34 Hamburg pl
Hall Horace M, bankclk, 770 Broad, h 113 Bloomfield av
Hall Jas, refiner, h 22 Monroe
Hall Jas B, NY h 29 9th av
Hall Jas C, sawyer, h 37 Norfolk
Hall Jas F, carp, h 609 Warren
Hall Jas P, mgr, 224 Plane, h 96 W Kinney
Hall Jas W, agt coal, h 83A Garside
Hall John, PRR, h 257 Fairmount av
Hall John, harnessmkr, h 155 Ferry
Hall John F, clk, h 267 Littleton av
Hall John H, blacksmith, h 331 New
Hall John H, pressman, h 9 S 13th
Hall John N, gateman, h 116 Norfolk
Hall John P, dentist, h 110 Orange
Hall John W, mgr, h 12 Holland
Hall Joseph, engraver, h 142 Warren
Hall Joseph, hardware, h 46 Hecker
**Keeley Cure, 15 Central Ave., Newark**
Hall Joseph B, adv mgr, 794 Broad, h 21 Pennington
Hall Juliet N, Ann st PS, h 246 S 8th
Hall J H Mrs, h 105 Belleville av
Hall Mahlon T, millwright, h 34 Hamburg pl
Hall Mfg Co, Geo F Hall and Silliman Rose, bicycle specialties, 13 Franklin
Hall Milton, refinery h 28 Pierce
Hall Percy, lab, h 18 Foundry
Hall Robt K, Hall & Crelin, 35 Pacific, h 122 S 11th
Hall R Finley, inspector, h 35 Milford av
Hall Samuel, constable, h 13 Governor
Hall Samuel, stableman, h 30 7th av
Hall Sophia, wid Marcus W, h 267 Littleton av
Hall Sutphen, elec lt wks, h 15½ Lemon
Hall Thos, saddler, h 113 Bloomfield av
Hall Wm, longshoreman, h 23 Nassau
Hall Wm, Prud ins, h 235 N 4th
Hall Wm A, accountant, h 139 Court
Hall Wm A Jr, ins, h 139 Court
Hall Wm H Jr, 263 Greenwich, NY, h 182 N 7th
Hall Woodruff, plumber, h 213 5th
Hall W G, NY, h 46 9th av
Hall W Hunt, C E LeMassena & Co, h NY
Hall & Crelin, Robert R Hall and Geo H Crelin, fish, oysters, 35 Pacific
Hallach Emil, shoemkr, h 267 Elizabeth av
Hallahan Mary, wid John, h 216 Mulberry
Hallam Elizabeth, clk, h 41 Warren pl
Hallam Ernest A, jeweler, h 285 Walnut
Hallam Reuben, files, h 194 13th av
Hallam Samuel, grinder, h 190 Jefferson
Hallander Joe, 157 Spruce
Hallas John, painter, h 30 6th av
Hallbauer John Jr, baker, h 412 Walnut
Hallbauer John J, baker, h 412 Walnut
Halleck Geo, driver, h 47 Nesbitt
Halleck Henry L, baker, h 97 NYav
Halleck Herbert, cashier, NY, h Forest Hill
Hallenbeck Frank J, lineman, h 45 Lincoln
Hallenbeck Fred, brewer, 42 Hecker
Hallender Paul, carp, h 149 Belmont av
Haller F David, bagmkr, h 132 SOav
Haller Jacob, britannia ware, h 31 William
Haller Johanna, wid Jacob, h 29 Magnolia
Haller Joseph, boxmkr, h 336 S 6th
Haller Rudolph, lab, h 41 Crawford
Hallett Arthur, grocer clk, h 178 N 4th
Hallett Geo, watchcasemkr, h 167 N 4th
Hallett Joseph A, eng, h 167 N 4th
Halley John W, tanner, h 17 Vesey
Halley Wm, baker, h 17 Vesey
Hallgarth John, painter, 72 Norfolk
Hallgring Augustus N, carp, h 86 Ferguson
Hallgring Edward, printer, h 360 S 6th
Hallgring Geo, bluewks, h Hamburg pl n gluewks
Hallgring John, lab, h 360 S 6th
Hallgring Louis, celwks, h 360 S 6th
Halliburton Elizabeth L, h 99 4th av
Halliburton Thos, eng, h 150 Garside
Halligan Nellie, dressmkr, h 98 Summer av
Halligan Peter, Peter Halligan & Co, 40 Commerce, h 30 Parkhurst
Halligan Peter & Co, com mers, 40 Commerce
Halligan Thos, driver, h 125 Brunswick
Hallissey Wm F, laundry, 71 Quitman
Halliwell Wm, CTwks, h 144½ 4th av
Hallock Chas R, prof music, h 262 Mt Pleasant av
Hallock, Denton & Co, D C Hallock and E W Denton, mfg chemists, S 8th c 11th av
Hallock D C, Hallock, Denton & Co, S 8th c 11th av, h Minisink, NY
Hallock Herbert A, cashier, NY, 137 Heller Parkway
Hallock Joseph A, prin Elliott st PS, h 329 Summer av
Hallon Mary, wid Chas, h 19 Nuttman
Halloran Ann, wid Thos, h 235½ Blmfld av
Halloran Ann, wid Wm, h 167 Norfolk
Halloran John, trunkmkr, h 262 Aqueduct
Halloran Michael, hostler, h 241 Aqueduct
Halloran Patrick, sal, 136 Ferry
Physicians' Office Hours, page 23

Coal and Wood PARK AVENUE COAL CO., 14th Street and Park Avenue, East Orange, N. J.

USE THE THATCHER FURNACES AND RANGES
Foundry: Newark. THATCHER FURNACE CO. 240 Water St., N. Y.

R. C. BOICE CO. Office, 10-14 LAFAYETTE ST. Coal Pockets, 562-566 Market St. TELEPHONE 593. COAL



The FAIRLIE & WILSON COAL CO Office 492 Broad Street, Newark, N.J. Pockets, Pennsylvania R.R. Harrison Telephone 70

HAL

Halloran Patrick, switchtender, h 262 Aqueduct
Halloran Thos, carstables, h 262 Aqueduct
Hallowell Joseph, eng, h 379 S 6th
Hallowell Walter, bkkpr, h 379 S 6th
Hallsted Jas H, mgr Newark Cab and Coupé Co, 180 Market
Hallstein John, harnessmkr, h 51 Barclay
Halperin Bear, Halperin & Sons, 114 Broome, h 80 Prospect pl
Halperin Joseph, Halperin & Sons, 114 Broome, h 80 Prospect pl
Halperin Max, Halperin & Sons, 114 Broome, h 80 Prospect pl
Halperin Peter, furniture, 80 Prospect pl
Halperin Simon, buttonmkr, h 143 Belmont av
Halperin & Sons, Bear, Max and Joseph Halperin, furniture, 114 Broome
Halpern Alexander, hat, h 74 SOav
Halpern Herman, grocer, 179 Broome
Halpin Ann, wid Patrick, h 7 Oxford
Halpin Anna, bkkpr, h 17 Orleans
Halpin Anna, wid Thos, h 17 Orleans
Halpin Chas, lab, h 33 Providence
Halpin Mary, wid John R, h 77 S 6th
Keeley Cure, 15 Central Ave., Newark
Halpin Mary, wid Lawrence, h 26 Bowery
Halpin Philip, stenographer, h 17 Orleans
Halpin Richard, lab, h 688 Market
Halpin Robert, steelwks, h 679 Market
Halpin Thos, motorman, h 581 S 10th
Halpin Thos, polisher, h 679 Market
Halpin Thos, sal, h 26 Bowery
Halpin Thos, brewer, h 36 Jackson
Halpin Thos, hardware, h 17 Orleans
Halpin Thos E, bkkpr, h 17 Orleans
Halsey Augustus O, bkkpr, h 466 Summer av
Halsey A C, wid Hon Geo A, h 989 Broad
Halsey Clinton G, 752 Broad, h 734 High land av
Halsey Cornelia, h 13 W Park
Halsey Cornelia B, h 80 Park pl
Halsey C D, broker, NY, h 16 Central av
Halsey Daniel, clothing, 815 Broad, h 60 Park
Halsey Daniel Jr, h 60 Park
Halsey Edgar M, ins clk, 752 Broad, h 258 Garside
Halsey Edmund A, Bertell E Halsey, 179 Market
Halsey G Everett, S Halsey & Son, Shipman c Springfield av, h 56 N Arlington av, EO
Halsey Jas O, clk, h 258 Garside
Halsey John K, NY, h 343 Washington
Halsey John W, clk, h 466 Summer av
Halsey J Harvey, J H Halsey & Smith, 28 Spring, h 60 Park
Architects' Department, page 35

HAM

Halsey J H & Smith, J Harvey Halsey and Jas Smith Jr, patent and enameled leather, 28 Spring. See adv index
Halsey Silas C, h 16 Central av
Halsey St Methodist Episcopal Chh, Chas W McCormick, pastor, 75 Halsey
Halsey S & Son, Est Geo A, Wm A & Geo E, patent leather mfrs, Shipman c Springfield av
Halsey Wm F, ins, h 89 Bleecker
Halsey Wm M, salesman, h 89 Bleecker
Halsey Wm A, S Halsey & Son, Shipman c Springfield av, h 333 Mt Prospect av
Halsey Wm B, NY, clk, h 141 4th av
Halsey Wm H, clk, h 60 Park
Halsey Wm H, clk, h 77 2d
Halstead Chas D, clk, 800 Broad, h 162 Hillside av
Halstead Fred A, jeweler, h 14 Somerst
Halstead Geo, salesman, h 33 James
Halstead Henry, shoemkr, 96 SOav
Halstead Isaac S, upholsterer, 41 Rose
Halstead Jas H, foreman, h 33 James
Halter Adolph, lab, h 405 Walnut
Halton Annie, dressmkr, h 30½ Blmfld av
Halton Augustus (c), driver, h 77A Marshall
Halton Patrick, lab, h 221 Lake
Halverson Geo, mech, 168 McWhorter
Halverson Kittel, PRR, h 51 NYav
Ham Ambrose, carp, h 602 N 7th
Ham Caspar, mer, h 20 N 9th
Ham Jacob, painter, h 252 Ferry
Ham John, jeweler, h 252 Ferry
Ham John Jr, plumber, h 252 Ferry
Ham John Henry, carp, h 602 N 7th
THE RAVENE COAL CO 208-210 Ferry St. See page 786
Ham Stephen J, oysters, 129 Pennington, h 19 Fair
Hambalek Eugene, hat, h 572 S 18th
Hambay Matthias, salesman, h 63 Springfield av
Hamberger Chas J, capt Engine No 1, 819 Broad, h 150 Fairmount av
Hamberger Geo J, salvage corps, h 111 Court
Hamberger Louis, pressman, h 344 Camden
Hambrecht Geo, sash, h 836 S 19th
Hambrock Chas, agent, h 94 Waverly pl
Hambrock Louis, varnisher, h 37 Avon pl
Hambrock Wilhelmina, wid Chas, h r 182 Belmont av
Hamburg August, harnessmkr, h 511 Washington
Hamburg A V, Hamburg Button Co, 251 NJRRav, h 86 3d av
Hamburg A V Co The, A V Hamburg, fancy goods, 365 Broad
Hamburg August, buttonmkr, 86 3d av
Physicians' office hours, page 23

JAS. A. COE & CO. 106 & 108 MULBERRY ST. 63, 70, 72 CLINTON ST. IRON AND STEEL

$1,000 INSURANCE at the rate of 5c. DAILY. HARNER & HAINES, Gen'l Managers No. 788 MARKET STREET NEWARK, New Jersey

**MOCKRIDGE & SON** Wood and Slate Mantels . .
97 & 99 MARKET ST, NEWARK Wainscot and Floor Tiling



E. E. BOND & CO. 791 BROAD STREET
REAL ESTATE AND INSURANCE. LOANS ON MORTGAGE.

HAM

Hamburg Bremen Fire Ins Co, Chas S Dodd, agent, 810 Broad
Hamburg Button Co, pearlbuttons, 251 NJRRav
Hamburg Chas W; traveling salesman, h 19 Governor
Hamburg Chas, locksmith, h 334 S 7th
Hamburg pl PS Fred M Fort, prin, Hamburg pl n Ferry
Hamburger Chas, Engine No 4, 223 High
Hamburger Chas J, fireman h 150 Fairmount av
Hamburger Louis, tailor, h 346 Camden
Hamel Emma, dressmkr h 33 Dickerson
Hamel Geo A, agent, h 33 Dickerson
Hamel Georgiana, Webster PS, h 33 Dickerson
Hamel Mary A Mrs, corsetmkr, h 82 Mechanic
Hamel Michael, cigarmkr, h 60 Spgfld av
Hamer Margaret, wid John W, h 39 Monroe
Hamill Edward H, MD, medical director, Prud Ins Co, 763 Broad, h 230 Roseville av
Hamill John, hat, 141 Monroe
Hamilton Alma, h 71 Pennsylvania av
Hamilton Benj, watchman, h 28 Clay
Hamilton Chas D, salesman, h 272½ N 7th
Hamilton Clinton, mach, h 39 Lombardy pl
Hamilton C A, clk, h 39 Lombardy pl
Hamilton C Virginia, wid Henry, h 1042 Broad
**Keeley Cure, 15 Central Ave., Newark**
Hamilton Daniel J, tel op, h 143½ Thomas
Hamilton Edward, driver, h 13 Spring
Hamilton Eliza, h 33 Burnet
Hamilton Frank, clk, h 42 Franklin
Hamilton Frank, clk, h 32 Rutgers
Hamilton Frank A, pictureframe moulder, 9 Rowland
Hamilton Fred M (c), smelter, h 90 Court
Hamilton Geo, clk, h 31 Stirling
Hamilton Geo, harness, h 121 Gotthart
Hamilton Geo A, clk, h 31 Stirling
Hamilton Gordon C, lawyer, h 86 Washington av
Hamilton Gustav R, clk, 101 Sheffield
Hamilton Harry, prof, h 80 Clinton
Hamilton Jas, clk, h 27 Colden
Hamilton Jas, eng, h 27 Colden
Hamilton John R, retired, h 335 13th av
Hamilton Louisa (c), wid Thos, dressmkr, h 108 Warren
Hamilton Mary, wid Robert, h 294 Sussex av
Hamilton Mary L, wid Willie, h 79 Bleecker
Hamilton Robert, teamster, h 27 Colden
Hamilton Rosanna, wid Geo, h 180 Van Buren

HAM

Hamilton Thos, agent, h 47 Downing
Hamilton Thos, hostler, h 86 Pennington
Hamilton Walter, blacksmith, h 42 Franklin
Hamilton Willard I, clk, h 23 Halsey
Hamilton Wm, Hamilton & Clark, 115 SOav, h 17 SOav
Hamilton Wm, eng, h 153 Summit
Hamilton Wm, PRR, h 33 Fairmount av
Hamilton Wm H, painter, h 32 Rutgers
Hamilton Wm J, electrician, h 247 N 6th
Hamilton & Clark, Wm Hamilton and Wm J Clark, furniture, 115 SOav
Hamlen Chas, butcher, h 19 Clay
Hamlen Mahlon, inspector, h 19 Clay
Hamler John, lab, h 107 Newark
Hamley Mary T, wid John H, h 268 N 6th
Hamlin Jas V, Capt Eng No 5, 56 Prospect, h 45 Congress
Hamm Chas, painter, h 271 Ferry
Hamm Frank, butcher, h 47 Lincoln
Hammacher Edward W, baker, h 25 S 14th
Hammacher Fritz, brewer, h 123 Montgomery
Hamman Fred, jeweler, h 152 W Kinney
Hammel A, clk, 106 Ann
Hammel Chas, clk, h 2 Broome
Hammel Fred, sexton, h 106 Ann
Hammel Geo, electrician, h 102 Napoleon
Hammel Geo, vegetables, h 264 Ferry
Hammel Henry, butcher, h 140 Hamburg pl
Hammel Henry Jr, butcher, h 140 Hamburg pl
Hammel John, carp, 127 Van Buren, h 126 Jackson. See adv index
Hammel John, harnessmkr, h 39 Bowery
Hammel John Jr, member Board Freeholders, Court House, h 126 Jackson
Hammel Kate Mrs, confectioner, h 39 Bowery
Hammel Mary, wid Conrad, h 21 Bowery
Hammel Morris, baker, h 165 Broome
Hammell Chas, brewer, h 127 Camden
Hammell Chas, trunkmkr, h 32 Fillmore
Hammell Frank, mach, h 272 Lafayette
Hammell Franklin, pensioner, h 24 Cedar
Hammell Fred, bagmkr, h 114 Ferry
Hammell Geo M & Co, fruits, etc, 48 Commerce, ad 54 Burnet
Hammell Jas, sal, 163 Summit
Hammell John, vegetables, 48 Commerce, h 33 Taylor
Hammell Nelson, electrodes, h 56 Warren
Hammell Thos J, lawyer, 92 Market, h EO. See p 9
Hammell Wm, carp, h 102 Napoleon
Hammer Carrie, wid John, h 336 Elm
Hammer Chas, pressman, h 180 Spruce
Hammer Edwin, electrician, ad 337 Summer av

**FIDELITY TITLE & DEPOSIT COMPANY** Receives Deposits and Pays two (2) per cent. Interest upon Daily Balances, Subject to Check at Sight.

EDWIN WILSON HAMMETT, President
JOSEPH BILLETTE WHITE, Sec'y & Treas.

# The Ravene Coal Co.

Anthracite and Bituminous

## COAL

Hickory and Oak Kindling

## WOOD

Natural and Artificial

## ICE

Sole Agents for

The Celebrated

**Excelsior Kindling Wood**

This Kindling Wood is entirely a new article—it so far surpasses all other Kindling Woods, that there can possibly be no comparison
It is the heart of the Excelsior stick

A Match Will Light it

No need of paper or Kerosene

Main Office

**No. 210 Ferry Street, Newark, N. J.**

Orange Branch, Main Office:

No. 549 Main Street, East Orange, N. J.

Sub-Offices.

Brick Church Station; Orange Station

**Telephone Number: 1 Bowery**

EDWIN WILSON HAMMETT
PRESIDENT

JOSEPH BILLETTE WHITE
SEC'Y & TREAS

# THE RAVENE COAL COMPANY

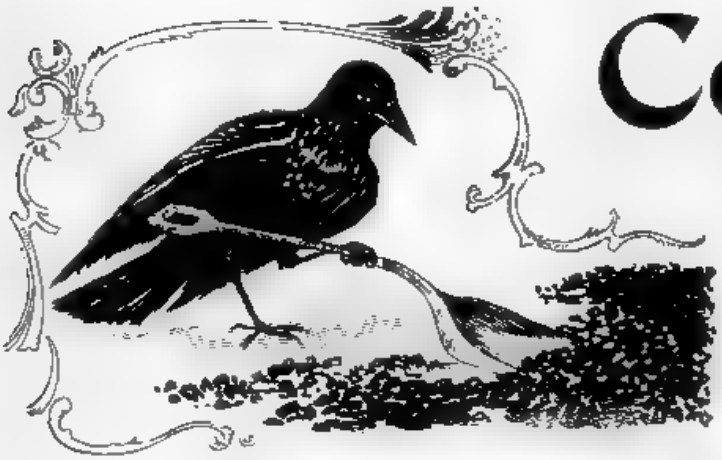

## Coal

Anthracite
- and -
Bituminous

Hickory and Oak Kindling Wood
Artificial and Natural Ice
Sole Agents for the Celebrated Excelsior Kindling Wood

MAIN OFFICE:
210 FERRY ST., NEWARK, NEW JERSEY

ORANGE BRANCH, MAIN OFFICE:
549 MAIN STREET, EAST ORANGE, N. J.

SUB-OFFICES:
BRICK CHURCH STATION; ORANGE STATION

TELEPHONE NUMBER: 1 BOWERY

R. C. BOICE CO. Office, 10-14 LAFAYETTE ST. Coal Pockets, 502-506 Market St. TELEPHONE 593. COAL



HAM

Hammer Englebert, cabinetmkr, h 219 Livingston
Hammer Eva Mrs, h 221 Livingston
Hammer Fred, currier h 326 S 7th
Hammer Fred, trunkmkr h 277 15th av
Hammer Hans, grocer, 35 Mercer h 31 Lincoln
Hammer John, shoemkr, h 605 S 11th
Hammer John, cigarmkr, h 20 Belmont av
Hammer Joseph, spinner, h 180 Spruce
Hammer Maria Mrs, h 370 Bank
Hammer May Mrs, h 31 Lincoln
Hammer Otto, hat, h 370 Bank
Hammerman Louis, lab, h 134 Prince
Hammerschlag Max G, salesman, h 35 Nelson pl
Hammerschlag Nathan N, Flegenheimer Bros, 106 Market, h 38 Breintnall pl
Hammerschlag Wm M, agt, h 35 Nelson pl
Hammerschmidt Chas, salesman, h 137 Pennsylvania av
Hammersley Albert, tailor, h 65 Liberty
Hammersley Chas H, photographer, 71 Mkt
Hammersley Robert, watchman, h 121 Adams
Hammesfahr Fredricka, wid Chas, h 49 Kent
Hammett Edwin W, pres Ravene Coal Co, 208 Ferry
**Keeley Cure, 15 Central Ave., Newark**
Hammill David, japanner, h 338 Central av
Hammill Henry, hat, h 338 Central av
Hammill Jas, hat, h 124 Jackson
Hammill John, hat, h 256 Academy
Hammill John, hat, h 338 Central av
Hammill Mary, wid Bernard, h 93 Mulberry
Hammilton Wm H, painter, h 32 Rutgers
Hammin Ann Mrs, h 149 NY av
Hamming Harry, driver, h 107 South
Hammond Bryan, lab, h 322 Warren
Hammond Geo W, sal, 420 High
Hammond Hannah Mrs, h 54 NY av
Hammond Harry D, clk, h 54 NY av
Hammond Judson H, salesman, h 383 Brd
Hammond S P Rev, presiding elder M E Chh 528 Broad, h 577 Broad
Hammond Theo C, foreman, h 327 S Oav
Hammond's Harrison and Arlington express, 208 Market
Hamner J Garland Jr Rev, House of Hope, h 70 Oriental
Hamphill Wm, dyer, h 86 7th av
Hampshire Farewell, cutler, h 78 Bergen
Hampson Abraham L, brakeman, h 46 Jefferson
Hampson Alice, wid Wm, h 93 Mt Prospect av
Hampson Clara, physician, 290 Garside
Hampson Edgar, dep warden, h 356 Bank
Hampson Grace, wid Wm, h 20 Stone

HAN

Organized 1862 Purely Mutual

**John Hancock Mutual Life Insurance Co.**

Has Paid to its Policy Holders over $10,000,000
Puts all its Policies in Immediate Benefit

GEORGE R. HILL, Manager
28 Union Square, New York

R. H. DEAKIN, Superintendent
443 Broad Street, Newark

The only Company whose Industrial Policies have a cash surrender value

Hampson Henry, hat, h 46 Jefferson
Hampson Jane, wid John, h 370 Bank
Hampson John, mach, h 71 Cutler
Hampson John J, mach, h 71 Cutler
Hampson Julian E, mach, h 46 Jefferson
Hampson Mary, wid John, h 141 Ferry
Hampson Theo, Fidelity Title and Deposit Co, h 290 Garside
Hampson Thos, eng, h 37 Warren pl
Hampson Wm E, hat, h 364 Bank
Hampton Belle, teacher Newton st PS, h 351 Plane
Hampton Chas, banker, h 351 Plane
Hampton Edward (c), stableman, h 83 Tichenor
Hampton Eliza, wid Edwin A, h 351 Plane
Hampton Frank S, bank teller, h 45 N 9th
Hampton Martha, dressmkr, h 351 Plane
Hampton Nimar, mach h 95 Mt Prospect av
THE RAVENE COAL CO 208-210 Ferry St See page 786.
Hampton Robert, foreman, h 425 Broad
Hamsher Mary E, wid John, h 61 Pacific
Hamson David, h 130 Boyden
Hanabury Dennis, lab, h 311 New
Hance David N, collector, h 233 Broad
Hance Marvin D, bkkpr, h 37 Columbia
Hancher Albert, saddlery and hardware, h 57 Barclay
Hancher Mark, Whitman Saddle Co, 393 Mulberry, h 92 Clinton av
Hancock Eugene J, currier, h 106 Van Buren
Hancock John, moulder, h 15 Adams
Hancock John, Mutual Life Ins Co, Geo R Hill, mgr, Robert H Deakin, supt, 443 Broad. See adv index
Hancock J W, ad 70 Oriental
Hancock Peter, spinner, h 15 Adams
Hancock Phœbe V, prin Lawrence st PS, h 40 Columbia
Hancock Robert, leather, h 15 Adams

JAS. A. COE & CO. 106 & 108 MULBERRY ST. 68, 70, 72 CLINTON ST IRON AND STEEL

HONEYWELL & PAINTER, UNDERTAKERS U. W. HONEYWELL, Late with E. B. Woodruff 884 BROAD ST. 'PHONE 759-A

The Great Atlantic and Pacific Tea Co. 200 SHIPPING ST. & 195 SPRINGFIELD AVE. 107 MARKET ST. cor. WASHINGTON ST. Use A. & P. Extracts Goods, go only to the stores of

DAVID HARPER THE BLUE STONE DEALER
No. 122 NORTH ELEVENTH STREET GENERAL CONTRACTOR



EUGENE A. McMURRAY SURVEYOR ENGINEER 785 BROAD

HAN

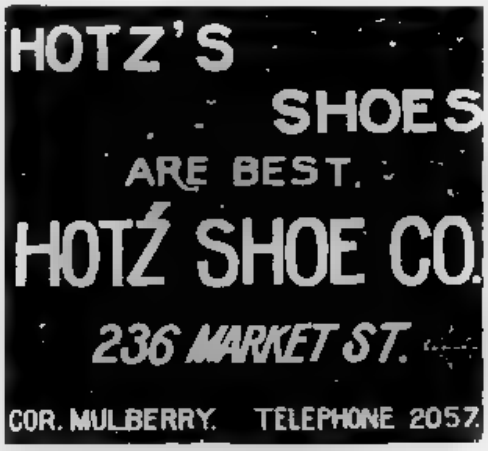


Hancon John, buttonmkr, h 321 Bank
Hand Chas, jeweler, h 45 Hecker
Hand Daniel, chemist, h 62 Park
Hand David, Engine Co No 8, 294 Ferry, h 110 Chambers
Hand D W, sal, 411 Broad, h 42 State
Hand Edward, ins, 766 Broad, h 21½ St Francis
Hand Edward P, real est, h 507 12th av
Hand Frank, h 274 Orange
Hand Frank S, clk, h 314 S 7th
Hand Hannah, wid Michael, h 274 Orange
Hand Henry, engraver, h 173 N 4th
Hand Jas, h 274 Orange
Hand Jas H, bkkpr, h 10 Elwood pl
Hand Louis, clk, h 125 Sheffield
Hand Lydia W, Morton st PS, h Irvington, NJ
Hand Peter, watchman, h 77 Clay
Hand Thos, h 274 Orange
Hand Thos F, mach, h 81 Summer av
Hand Willie, eng, 763 Broad, h Elizabeth, NJ
**Keeley Cure, 15 Central Ave., Newark**
Hand Wm H, carp, h 75 Merchant
Handel Catherine, wid John, h 77 16th av
Handler Chas, leather, h 46 Jones
Handler Harry, batter, h 179 Broome
Handler Jacob, tanner, h 171 Broome
Handler Jas, pugilist, h 39½ Boston
Handler Nathan, tanner, h 303 Norfolk
Handley Edwin J. Newark Shorthand Reporting and Typewriting office, 800 Brd, h 8th c Central av
Handley Harry, leatherwkr, h 303 Norfolk
Handley John, barber, 245 Market, h 22 Academy
Handley Joseph, messenger boy, h 17 Condit
Handley Peter, navy, Brooklyn, h 391 Warren
Handley Thos, lab, h 17 Condit

HAN

Handley Wm G, carp, h 48 N 7th
Handley Wm J, barber, 124 Market, h 22 Academy
Handsbury Thos, expressman, h 47 Eagles
Handschuh Chas, leatherwks, 26 Bergen
Handschuh Geo, trunkmkr, h 26 Bergen
Handschuh Geo, locksmith, h 26 Bergen
Handschuh Reinhold, lab, h 165 Camden
Handy Davis C, shoefitter, 70 Columbia
Handy Elmer, conductor, h 663 Market
Handy Frank, shoemkr, h 132 Summer av
Handy Wm, shoemkr, h 132 Summer av
Handy Wm C, conductor, h 132 Sumr av
Hane Chas, japanner, h 68 Garden
Hane Christian, wid Chas, h 68 Garden
Hanes Barney blacksmith, h 937 Lake
Hanes Thos, bartender, h 12½ Liberty
Hanesfager Louis, tailor, h 201 Bruce
Hanford Edward C, salesman, h 197 3d
Hanford Geo C, bkkpr, 810 Broad, h 426 Plane
Hang Chas A, clk, h 129 Littleton av
Hanhart Fritz, driver, h 340 18th av
Hanhart Fritz Mrs, nurse, h 340 18th av
Hanly Martin, butcher, h 49 7th av
Hanke Edward, ELwks, h 192 High
Hanke Frank, celluloid, h 234 Walnut
Hanke Herman, filecutter, h 256 Verona av
Hanke Herman, fireman, Engine Co No 1, 819 Broad, h 75 Liberty
Hanke Lewis, retired, h 192 High
Hanke Lewis Jr, mach, h 192 High
Hankin Archibald, reporter h 52 State
Hankins Daniel, brakeman, h 168 Frel av
Hankins Isabel Mrs, dressmkr, h 146 Camden
Hankins Matthew, farmer, h 525 NJRRav
Hankins Michael, yard man, h 109 Pacific
Hankins Thos, sash, blinds, h 18 Vesey
Hankinson Alfred, lab, h 75 High
Hankinson Bertha, pianist, h 107 Pa av
Hankinson Catherine Mrs, h 33 Bank
Hankinson Fred W, architect, NY, h 107 Pa av
Hankinson Harry B, stained glass, 870 Brd, h 49 Astor
Hankinson Jacob C, NY&NJ Tel Co, h 107 Pa av
Hankinson John, tinsmith, h 16 Union
Hankinson Joseph, h 334 Bank
Hankinson Joseph Jr, supt, h 29 Grant
Hankinson Solon R, ins, h 547 Orange
Hankle Mrs, baker, 33 Lincoln
Hankowitz Joseph, lab, h 25 Beacon
Hanks Dental Association, dentists, 787 Broad. See adv index
Hanks Edmund F, Hanks Dental Assn, 787 Broad, h Ridgewood, NJ
Hanks John C, Hanks Dental Assn, 787 Broad, h 62 Nelson pl
Law Department, page 11

Coal and Wood—PARK AVENUE COAL CO., 14th Street and Park Avenue, East Orange, N.J.

— FIDELITY TITLE & DEPOSIT CO. —
RENTS SAFES AND STORES VALUABLES IN WELL-GUARDED, BURGLAR AND FIRE-PROOF VAULTS.

THE OLD ESTABLISHED

# HANKS DENTAL ASSOCIATION

## 787 BROAD STREET, NEWARK

NORTHWEST CORNER MARKET, OVER HOLZHAUER'S DRUG STORE

•

## GAS! GAS! GAS!

•

SET OF TEETH, $8. TEETH FILLED WITH GOLD, $1 UP. WITH WHITE FILLING OR ALLOY, 50 AND 75 CENTS. TEETH EXTRACTED, 25 CENTS WITH GAS, 50 CENTS

•

NO CHARGE FOR EXTRACTING WITH GAS

WHERE WE MAKE THE TEETH

•

Don't you think you have put off long enough having out those old teeth preparatory to having new ones made? The pleasant weather is here, and so are we with lots of pure, fresh gas, ready at any time you may call.

Why make a great fuss over having a few teeth out? You will be surprised to find what an easy job the gas makes of it in our hands. Our experience is long in years and great in the number of those who have safely taken it under our administration.

R. C. BOICE CO. Office, 10-14 LAFAYETTE ST. Coal Pockets, 562-566 Market St. TELEPHONE 593. COAL



The FARLIE & WILSON COAL CO Office 492 Broad Street, Newark, N. J. Pockets, Pennsylvania R.R. Harrison Telephone 70

If not over 37 years old, the COVENANT MUTUAL LIFE Also $5,000 INSURANCE at the rate of 25c. DAILY HARRISON & HAINES, AGENTS, Managers No. 158 MARKET STREET, NEWARK, New Jersey

HAN

Hanks John F, Hanks Dental Assn, h Ridgewood, NJ
Hanle Eberhardt, tailor, h 47 Quitman
Hanle Frank, foreman h 51 Montgomery
Hanle Frank, tel operator, h 47 Quitman
Hanle Gottlieb, tailor, h r 34 Newark
Hanle Gottlieb Jr, bagmkr h 51 Montgomery
Hanle H, carp, h 36 Vincent
Hanle Wm, harnessmkr, h r 8 Belmont av
Hanle Wm, jeweler, h 51 Montgomery
Hanley Bertha, wid Patrick, h 267 S 10th
Hanley Edward, lab, h 15 Nicholson
Hanley Jane wid Thos, h 26 Stirling
Hanley Jas F plumber h 213 Elm
Hanley John 332 Broad
Hanley John, buttonmkr h 14 6th av
Hanley John clk, h 322 Warren
Hanley John J, sal, 57 New
Hanley Margaret, h 11 Burnet
Hanley M Frank sapt, NY, h 20 Burnet
Hanley M D, attendant 425 S Oav
Hanley Nora wid Murtha, h 322 Warren
Hanley Patrick, mason h 115 Morris av
Hanley Thos, brewer, h 35 Lentz av
Hanley Thos, leatherwkr, h 47 7th av
Hanley Thos, tanner, h 104 Lock
Hanlon Bernard, driver, h 270 Warren
Hanlon John, capt, h 170 Polk
Hanlon John T, horseshoer 70 SOav
Hanlon Mary, wid Patrick, h 99 Prospect
Hanlon Thos, carp h 58 Arlington
**Keeley Cure, 15 Central Ave., Newark**
Hanlon Thos, mgr of stage, Waldmann's, h 58 Arlington
Hanly Bridget, wid Peter, h 213 Elm
Hanly Edmund, h 11 Roseville av
Hanly John, sal, 189 Plane, h 57 New
Hanly Martin butcher, 221 Bloomfield av, h 49 7th av
Hanly Smith T, bkkpr, h 11 Roseville av
Hann Andrew, Traction Co. h 24 Holland
Hann A E, h 79 Pennsylvania av
Hann Jas M, salesman, 18 Atlantic
Hann Jesse S, salesman h 99 Sherman av
Hann John, RR, h 532 Springfield av
Hann Manufacturing Co. 79 Pa av
Hann Morris, salesman, h 79 Pa av
Hann Wm H, carp h 75 Merchant
Hann Wm V, salesman, h 79 Pa av
Hanna Frank, windowdresser, h 130 Boyden
Hanna Jas A, PRR, h 21 Lafayette
Hanna John, teamster, h 39 Crane
Hanna Thos L, NY, h 298 N 5th
Hannahs Delia, wid Wm C, h 16 Gould av
Hannahs Edward, salesman, h 16 Gould av
Hannahs Fred W, Wilkinson, Gaddis & Co, h 31 Roseville av
Hannahs Truman K, flour and feed Park av, h 16 Gould av

HAN

Hannaman August, smelter, h 12 Niagara
Hannan Chas, clk h 32 7th av
Hannan Thos L, contractor h 298 5th av
Hannay Geo B F, special agt Employers' Liability Ins, 812 Broad, h 424 Summit av
Hannebohn Albert, h 81 Springfield av
Hannemann Henry, retired, h 219 E Kinney
Hanner Alice, dressmkr, h 149 High
Hannigan Alice E, grocer, 17 Hecker
Hannigan Dennis M, salesman, h 35 Division pl
Hannigan D M, clk, 35 Division pl
Hannigan Maurice, clk 35 Division pl
Hannigan Wesley J shoemkr h 56 16th av
Hannigan & Bouillon, P M Hannigan and M L Bouillon, dry goods, 776 Broad
Hannoch Isadore, bkkpr, h 33 13th av
Hannoch Julius, ins, 784 Broad, h 23 Grant
Hannoch Louis Cure, Schoch & Co, 194 Market, h 245 S 8th
Hannoch Pauline, wid Michael h 39 13th av
THE RAVENE COAL CO., 208-210 Ferry St. See page 786.
Hannon John, gardener, h 126 Walnut
Hannon Michael, steelwks, 28 Lentz
Hannon Wm, plumber, h 12 Nevada
Hanoder Emmerich, chemist, h 117 Belmont av
Hanor Chas H, clk, h 91 Summit
Hanor Elisha P, express, h 91A Summit
Hanoran Andrew, satchelmkr, h 75 Broome
Hanover Fire Ins Co of NY, R P Conlon, agent, 782 Broad
Hanrahan Chas, japanner, h 21 Parker
Hanrahan Geo N, printer, h 160 Washtn
Hanrahan Henry, miller, h 208 Orange
Hanrahan Jas, grocer, 211 Elm
Hanrahan Jas, miller, h 208 Orange
Hanrahan John, celluloid, h 124 Maine
Hanrahan John Mrs, h 169 NYav
Hanrahan Joseph A, grocer, h 211 Elm
Hanrahan Kate dressmkr, r 208 Orange
Hanrahan Mary, h 208 Orange
Hanretty Owen, mason, h 7 N 3d
Hansberry Benj motorman, h 219 Bloomfield av
Hansberry Michael W, cigars, h 31 Halsey
Hansberry Patrick oilcloth, h 38 Newark
Hansberry Thos M, clk, h 31 Halsey
Hanschka Richard M, bkkpr h 194 3d
Hanselman Gottheb, jeweler, h 19 Bremen
Hanselman Mary, wid Christian, h 98½ Bremen
Hanselman Tony, sal, h 34 Clayton
Hansen Chas O, blacksmith, h 20 Lentz av
Hansen Christian, tanner, sal, 493 Ferry
Hansen Christian, moulder, h 51 Richards
Hansen Rudolph, carriagepainter, 51 Jones
Hanser Catherine, wid Edward, h 21 Nevada

JAS. A. COE & CO. 106 & 108 MULBERRY ST. 68, 70 72 CLINTON ST. IRON AND STEEL

— FIDELITY TITLE & DEPOSIT CO. —
RENTS SAFES AND STORES VALUABLES IN WELL-GUARDED, BURGLAR AND FIRE-PROOF VAULTS

E. E. BOND & CO. 791 BROAD STREET
REAL ESTATE AND INSURANCE. LOANS ON MORTGAGE.



CARPETS CLEANED AND RELAID
Carpets Made and Laid
Carpet Linings
Linoleums, Oil Cloth and Matting Laid
Mattresses Renovated
Furniture Upholstered Repaired and Recovered
Parlor Furniture to Order
Hair and Husk Mattresses to Order
E. HANSON
No. 876 BROAD STREET, NEWARK
ESTIMATES FURNISHED

Hanser Fritz, baker, h 583 Springfield av
Hanser Henry, blacksmith, h 355 Halsey
Hanser Geo, stonecutter, h 152 Barclay
Hanser Geo F, fish market 92 Belleville av, h 152 Barclay
Hanson Chas F, prop Crescent Drug Co, 627 Broad, h 10 Centre
Hanson Cornelius, motorman, h 151 Boyd
Hanson David, Standard Oil Co, h 233 Broad
**HANSON EMANUEL,** upholsterer, 876 Broad, h 291 S 7th. See adv index
Hanson Fannie M, h 124 Washington
Hanson Frank H, prin Washington st PS, h 141 Heller Parkway
Hanson Fred, painter, h 4 Delancy
Hanson Geo, asst supt Prud Ins Co, Prud bdg, 763 Broad, h 31 Centre
**Keeley Cure, 15 Central Ave., Newark**
Hanson Isaac D, F J Schmitt mgr, mach, 135 Halsey, h 48 Carteret. See p 39
Hanson J L, bags, h 23 Mulberry
**HANSON & VAN WINKLE CO,** Abraham Van Winkle, pres, and Fred S Ward, treas, chemicals, etc, 219 Market, office, 136 Liberty, NY See adv index
Hanzo Adolph, mach, h 121 Commerce
Haosen Fred J, brakeman, h 37 Norfolk
Happel Henry, bkkpr, h 265 Lafayette
Happel Robert, paper carrier, h 446 15th av
Happich Fred A, driver, h 312 Camden
Happich Leon C, undertaker, Belmont av, h 132 SOav
Haraldson Chas, jeweler, h 169 South
Harbinson Chas C, bkkpr, h 128 Boyden
Harbinson Louisa, wid Chas, h 12 Rankin
Harbinson Thompson D, draughtsman, h 128 Boyden
Harbridge Frank, carp, h 427 New
Harburger Joseph, sal, restauraant, 80 Hamburg pl
Harburger Ludwig, Hess & Harburger, 68 Amsterdam, NY
Harbutt John, merch tailor, 49 Academy, h 211 Clifton av
Harcourt Frances E, wid J M, h 294 S 7th
Harcourt John T, foreman, 807 Broad, h 90 Washington
Harcourt Joseph, clk, h 294 S 7th
Hardegan Henry, painter, h 278 Hunterdon
Harden Chas W, ins, h 164 Orchard
Harden Joseph A, motorman, h 38 Kent
Harden Oliver B, map publishing, h 134 4th
Hardenbrook Edward, carp, h 264½ Aqueduct
Hardenburg Wm P, mgr, NJ Zinc & Iron Co, Passaic av ft Brill, h 1023 Broad
Hardenthauer Louis, brewery, h 30 Lewis
Hardham John, mach, h 155 Passaic av
Hardham Lawrence J, book and job printer, blank book mfr, bookbinder, 243 Market, h 92 Lafayette. See adv index
Hardie Alex, currier, h 351 New
Hardie Grace, grocer, 351 New
Hardin Elizabeth, high school, h 899 Broad
Hardin John R, lawyer, Prud bdg, 763 Broad, h 16 Saybrook pl. See page 11
Harding Edge Tool Co, Jas Harding, mgr, 15 Johnson
Harding Fred, carp, h 140 7th av
Harding Fred L, chemist, h 61 Nelson pl
Harding Geo, saddlery hardware, 102 S 8th
Harding Henry, longshoreman, h 39 Providence
Harding Henry Jr, celwks, h 96 N Canal
Harding Hugh, Balbach, h 39 Jackson
Harding Jas, mgr Harding Edge Tool Co, 15 Johnson
Harding Jane Mrs, grocer, 440 Mulberry
Harding John Joseph, tanner, h 39 Providence
Harding John, plumber, h 234 Jefferson
Harding Nancy, wid Theo, h 286 Orange
Harding Orlando A, supt H W Smith, 204 Market, h 79 Wickliffe
Harding Samuel, fertilizer, h 39 Providence
Harding Thos, buttonhooks, h 76 Bank
Harding Thos, currier, h 440 Mulberry
Harding Willard A, tinsmith, h 73 N 11th
Hardman Andrew, carp, h 17 Barbara
Hardman Harry, motorman, h 58 Lincoln av
Hardman Mary A, grocery, 499 Warren
Hardman Theo, sash, blinds, h 58 Lincoln av
Hardman Thos, stonecutter, h 499 Warren
Hardman Wm, conductor, 52 Washtn av
Hardt Henry Wm, sal, 214 Market, h 38 Clinton
Hardtom Henry, eng, h 25 Montgomery
Hardung August, tailor, h 95 Ann
Hardung John, driver, h 289 Bergen

Real Estate, Coal and Insurance. MYRON W. MORSE SIGN COLORS 139 Third Ave. 8th Ward Real Estate a Specialty.

R. Walsh & Co ICE CREAM AND CANDY MAKERS
157 MARKET STREET 673 BROAD STREET

NEWARK, N. J.
NEW YORK
CHICAGO

ESTABLISHED 1820

A. VAN WINKLE, Pres
FRED. S. WARD, Treas.
R. D FOSTER, Sec'y

# THE HANSON & VAN WINKLE CO

MANUFACTURERS OF

## ELECTRO PLATERS' CHEMICALS, POLISHERS' AND BUFFERS' MATERIALS

DYNAMO ELECTRIC MACHINES FOR ALL PURPOSES

THE NEW H & V. W. 1896 DYNAMO

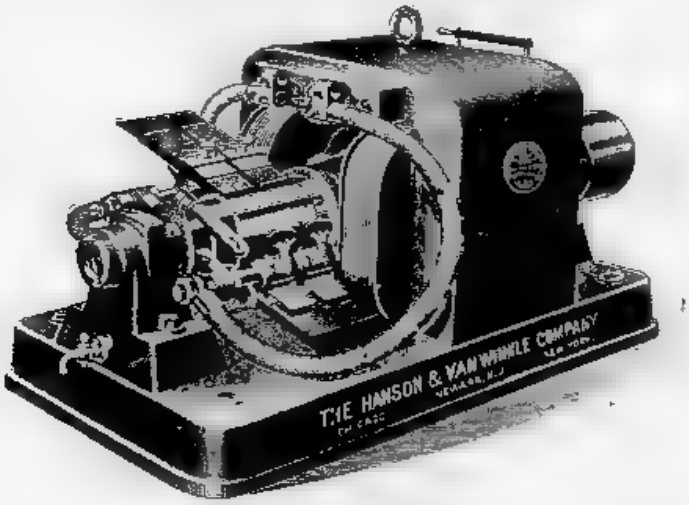


N 10 S ZES, FROM 1 TO 10
PR CES FROM $100 TO $1,000

Nickel Anodes, Nickel Salts, Copper Anodes, Copper Salts, Gold Solution
Gold Anodes, Silver Solution, Silver Anodes, Rouge, Tripoli
Crocus, Vienna Lime, XXX Lye, Pumice Stone, Potash, Acids
Carborundum
Cyanide Potash—all grades, Compress Wheels, Walrus Wheels, Felt Wheels
Canvass Wheels, Kristaline Lacquer, Batteries all kinds
Tanks—all kinds, Soluble Cotton, Volt and Ammeters

The Largest Manufacturers of Electro-Platers' Materials
Catalogue and Testimonials on Application

Nos. 219 & 221 MARKET STREET, NEWARK, N. J.

BRANCHES

CHICAGO—35-37 South Canal St NEW YORK—136 Liberty Street
BIRMINGHAM, ENG.—13 St. Paul Churchyard

CABLE ADDRESS: VAN WINKLE, NEWARK

R. C. BOICE CO. Office, 10-14 LAFAYETTE ST. Coal Pockets, 562-566 Market St. TELEPHONE 593. COAL



THE GREAT ATLANTIC AND PACIFIC TEA CO. Headquarters for Teas, Coffees, Spices, Baking Powder, &c. Finest Grades of 790 Broad St. & 174 Springfield Ave. 107 Market St. cor. Washington St.

HAR

Hardung John, shoemkr, h 95 Ann
Hardung Julius, clk, h 95 Ann
Hardware Specialty Co, 78 Mechanic
Hardware Wm, DSMwks, h 133 Warren
Hardwick Chas, 384 15th av
Hardy Adolphus C, foreman, h n Broad c Clark
Hardy Charlotte C, wid Geo G, h 50 Clay
Hardy E E, Hardy-Romine Co, 131 Bloomfield av, h 83 Everett, Kearny
Hardy Florence, cashier, h 10½ Clay
Hardy Geo, carp, h 166 3d
Hardy Geo A, A N Harned & Co, 872 Broad, h 203 N 2d
Hardy Henry, carp, bldr, h 182 Court
Hardy Mary, wid Wm, h 10½ Clay
Hardy-Romine Co, E E Hardy and J W Romine, real estate and insurance, 131 Bloomfield av. See adv index
Hardy Walter B, lettercarrier, h 10½ Clay
Hardy Wm A, hat, h 396 Halsey
Harenberg Chas, shoemkr, h 187 Court
Hargan Alfred J, salesman, h 110 New
Hargan Archibald E, pianotuner, h 110 New
Hargan Margaret J, wid Archibald, h 116 Washington
**Keeley Cure, 15 Central Ave., Newark**
Hargit Wm, blacksmith, h 171 Barclay
Hargraves Ella, wid Rawson, h 187 13th av
Hargraves Geo T, glassblower, h 71 High
Hargraves Warren, foreman, h 70 Crane
Hargreaves Alice, dressmkr, h 309 Summer av
Hargreaves Emily, wid John, h 309 Summer av
Hargreaves Ethel M, bkkpr, h 309 Summer av
Hargreaves Henry, spinner, h 22 Aqueduct pl
Hargreaves John, agent, h 22 Aqueduct pl
Hargreaves John Jr, laundry, h 121 Prospect
Hargreaves Mary, wid Jas, h 105 McWhorter
Hargreaves Rita M, stenographer, h 309 Summer av
Hargreaves Thos, laundry, 121 Prospect
Hargrove Jas, clk, h 109 Pacific
Haring Alfred M, clk, h 369 Summer av
Haring Chas W, ticket agent, Market st depot, h 55 Sherman av
Haring Edwin, clk PRR, 322 Market, h 15 Baldwin
Haring Elizabeth A, wid Monroe, h 369 Summer av
Haring Florence A, Franklin PS, h 369 Summer av
Haring Frank, cashier PRR, Harrison, h 88½ Garside
Haring John, stairbldr, 174 Summer av

HAR

Haring J Vreeland, engrosser, h 174 Summer av
Haring Nicholas R, ticket agt PRR, h 1 Mulberry
Haring Stephen T, horseshoer, 159 13th av, h 10 Rankin. See adv index
Harkins Geo, harnessmkr, 190 McWhorter, h 78 N Y av
Harkins Geo, plumber, h 106 James
Harkins Michael, buffer, h 315 Bank
Harkins Wm, saddlery hardware, h 42 Lafayette
Harkness John, spinner, h 110 Sheffield
Harlach Paulina, wid Chas, h 417 Central av
Harlan Annie J, wid Richard, h 72 Ferry
Harlan Mary, wid John, h 132 Adams
Harlan Patrick, plumber, h 132 Adams
Harle Luther O, fireman, h 119 James
Harlen Thos, h 36 Sussex av
Harley Joseph, dentist, 607 Broad
Harley Mary, physician, 11 Washington, h 607 Broad. See p 23

ESTABLISHED 1830
PIONEER MILLS
Grinders of Pure Spices
NEWARK, N. J.

Harlfinger Anton, grocer, h 59 Ann
Harlfinger A, locksmith, 97 Ferry
Harlow Frank A, jeweler, h 109 Plane
Harlow Julia A, Summer av PS, h 138 Stone
Harlow Mary C, wid Philip, h 138 Stone
Harlow Rushus E, salesman, h 33 Columbia
Harman Geo W, physician, 900 Broad, h 184 Clinton av
Harman Tressa, h 400 Halsey
Harman Peter, ins, h 122 Lafayette
THE RAVENE COAL CO 208-210 Ferry St. See page 786.
Harmer Henry, designer, h 622 S 10th
Harmon Alex, carp, h 340 Elm
Harmon Jas, cook, h 24 Alyea
Harmon Patrick, captain, h 161 Lafayette
Harmon Peter, eng, h 19 Passaic
Harmon Thos, captain, h 192 Lafayette
Harmon Richard S, motorman, h 18 Aqueduct pl
Harmon Wm E, Wood, Harmon & Co, 800 Broad, h Boston, Mass
Harmonia Council No 29 O C F, 209 Ferry
Harmonia Hall, 174 Belleville av
Harmonie Lodge, No 743, K & L of H, 68 SOav
Harmony Chapter of F A M, 481 Broad

NEWARK ELECTROTYPE FOUNDRY WILSON BUILDING 46-52 Lawrence St.

JAS. A. COE & CO. 106 & 108 MULBERRY ST. 68, 70, 72 CLINTON ST. IRON AND STEEL

**FIDELITY TITLE & DEPOSIT COMPANY** Receives Deposits and Pays two (2) per cent. Interest upon Daily Balances, Subject to Check at Sight.



FRANK WISJOHN, Real Estate, 757 BROAD ST.

Coal and Wood—PARK AVENUE COAL CO., 14th Street and Park Avenue, East Orange, N. J.

HAR

Harmony Council No 29 (German), N C, 200 Ferry
Harmony Rebekah Degree No 44, R W G L of NJ, 124 Market
Harmony Singing Society, 255 Court
Harms Amelia, wid Fred, h 46 Wallace
Harms August, jeweler, h 186 Mulberry
Harms Christian, shoemkr, h 18 Badger av
Harms Fred, brewer, h 157 Howard
Harms Fred, tailor, h 481 Springfield av
Harms Henry, watchmkr, 895 Broad, h 107 Quitman
Harms Jacob, bicycles, h 18 Badger av
Harms Wm, police, h 423 Springfield av
Harned Alonzo N, A N Harned & Co, 872 Broad, h 100 Orchard
Harned A N & Co, Alonzo N Harned and Geo A Hardy, bookbinders, 872 Broad. See adv index
Harned DeWitt C, clk, h 67 Stratford pl
Harned Nathan, painter, h 34 S 14th
Harness Manufacturing Co, Henry A Dunn, supt, 276 Halsey
Harness Henry, stonecutter, h 85 West
Harnett Fred, jeweler, h 45 Mercer
Harnett Geo, Walter Jennings & Co, 253 NJRRav, h 45 Mercer
Harnett Wm, jeweler, h 37 West
**Keeley Cure, 15 Central Ave., Newark**
Harney Thos, confectioner, h 280 Orange
Harper Andrew, contractor, h 169 Parker
**HARPER DAVID,** contractor, 122 N 11th, h 231 Mt Prospect av See adv index
Harper Edna, stenographer, h 231 Mt Prospect av
Harper Edwin, mach, 12 Burnet
Harper Edwin G, jeweler, h 607 Bergen
Harper E J, Home Aged Women, 225 Mt Pleasant av
Harper Floyd, clk, h 397 Summer av
Harper Joseph, foreman, h 179 Parker
Harper Nathan, inventor, 22 Clinton, h 397 Summer av
Harper Thos G, bkkpr, NY, h 435 Sumr av
Harper Walter J, carriage hardware, 229 Mulberry, h 424 Belmont av
Harper Wm, clk, h 397 Summer av
Harr Fred, clk, PO, h Orange, NJ
Harr John C, com trav, 84 Ogden
Harrar Lillie E, wid Geo W, h 48 Bank
Harrer Chas, eng, h 16 Mt Prospect av
Harrigan Henry, driver, h r 217 Warren
Harrigan Janette, wid Daniel, h 109 Camden
Harrigan Joseph, printer, h 109 Camden
Harrigan Michael, lab, h 14 7th av
Harrigan Patrick, lab, h 199 Ferry
Harrigan Wm, mineral water, alderman, 648 Market, h 42 Fillmore
Harriman Wm T, carp, h 149 Ogden

HAR

Harring Frances M, teacher Summer av PS, h 174 Summer av
Harring Stephen, blacksmith, h 10 Rankin
Harrington G Fred, clk, h 72 Brunswick
Harrington Jas, brass, h 21 Houston
Harrington John, clk, h 167 James
Harrington Joseph, painter, 107 Mulberry, h 39 Pacific
Harrington Joseph W, h 39 Pacific
Harrington Nora, h 167 Bleecker
Harrington S Louise, teacher, h Heller Parkway
Harriott Wm (c), cook, h 104 N Canal
Harris Abe, cashier, h 69 Boston
Harris Adelbert M, supt, h 43 Lawrence
Harris Alex, retired, h 182 Broome
Harris Amelia Mrs, boarding house, h 26 Centre
Harris Andrew, coachman, h 23 Beecher
Harris Arthur, harnessmkr, h 28 Boyd
Harris Augustus, fireman, h 118 Vanderpool
Harris Benj, jeweler, h 28 Boyd
Harris Benj, switchman, h 63 Nassau
Harris Bernhardt, clk, h 104 Pa av
Harris Calvin B, express, h 30 Newton
Harris Chas, driver, h 172 James
Harris Chas, tailor, h 30 Boyd
Harris Chas A (c), coachman, h 63 Belmont av
Harris Coleman (c), RR porter, h 60 M&E av
Harris David, mattressmkr, h 69 Boston
Harris David J, salesman, h 137 Pa av
Harris Davis M, mach, Wheeler pt rd, h 121 James
Harris Deborah, wid Richard, h 113 Belleville av
Harris Delson moulder, h 66 Brunswick
Harris Edward, carp, h 36 Hunterdon
Harris Elmer, plumber, h 121 James
Harris Elwood C, lawyer, Prud bdg, 763 Broad, h 2 Gould av
Harris Francis M, carp, h 50 Miller
Harris Fred H, pres American Ins Co, 746 Broad, h Montclair, NJ
Harris Fred W, compositor, h 13 Tichenor
Harris Fred W, h 55 Parkhurst
Harris Geo, NY, h 359½ Summer av
Harris Geo L, justice of peace, h 181 NYav
Harris Geo (c), coachman, h 13 Longworth
Harris Giles N, jeweler, h 55 Parkhurst
Harris Harry, milkman, h 196 Pacific
Harris Henrietta, wid Edwin, 886 Broad
Harris Henry (c), butler, h 708 High
Harris Henry, japanner, 143 Summit
Harris Henry, oilclothmkr, h 280 Orange
Harris Isaac, cutter, h 104 Pa av
Harris Isabella, wid Peter, h 71 Pacific
Harris Jas E H, painter, h 36 Hunterdon
Harris Jas H, mach, h 221 Passaic av

USE THE THATCHER FURNACES AND RANGES
Foundries Newark. THATCHER FURNACE CO. 240 Water St. N. Y.

# HARRISON COAL CO.

SHIPPERS AND DEALERS IN

# COAL

Retail Yard and Wharf: Passaic River, foot of Bridge Street, Newark
Telephone 648F

Branch Office: 444 Broad Street

## TELEPHONE No. 2015-B

R. C. BOICE CO. Office, 10-14 LAFAYETTE ST. Coal Pockets, 562-566 Market St. TELEPHONE 593. COAL



The FAIRLIE & WILSON COAL CO Office 499 Broad Street, Newark, N.J. Pockets, Pennsylvania R.R. Harrison Telephone 70

BARNES & HAINES, Gen'l Managers No. 188 MARKET STREET, NEWARK, New Jersey
5c. DAILY. $1,000 INSURANCE at the rate of $1,000 bill THE COVENANT MUTUAL FIRE, gives

HAR

Harris Jennie L, h 50 Miller
Harris John, Miller & Harris, 261 Spgfld av, h 30 Boyd
Harris John W, h 11 Lawrence
Harris Joseph A, salesman, h 31 Halsey
Harris Lawrence (japanner, h 280 Orange
Harris Leah, Harris & Son, 59 Frelinghuysen av, h 104 Pennsylvania av
Harris Louis, tailor, h 317 15th av
Harris Louis, NY, h 835 Lake
Harris Luther, blacksmith, 93 High
Harris L Jennie, dressmkr, h 50 Miller
Harris Marcus, clk, h 104 Pennsylvania av
Harris Martin, bartender, h 73 Morris av
Harris Mary, wid Joshua, h 127 Pennington
Harris Mary, wid Martin, h 98 Summer av
Harris Maurice, currier, h 44 Congress
Harris Max, real est, h 28 Boyd
Harris Michael E, horseshoer, 9, h 11 Essex
Harris Morris, cigarmkr, h 37 Rutgers
Harris Morris (c), lab, h r 27½ Lock
Harris Perry J, Harris & Son, 59 Frelinghuysen av, h 104 Pennsylvania av
Harris Peter, tailor, h 57 Boyd
Harris Primus G (c), boatman, h 181 NYav
Harris Reginald, motorman, h 114 Norfolk
Harris Richard, courtesier, h 31 Halsey
Harris Richard H, clk, h 193 Clinton av
Harris Rose, wid Chas, h 69 Boston
Harris Rufus K, waiter, h Maiden la
Harris R Mrs, millinery, 579 Broad, h 42 Ferry
Keeley Cure, 15 Central Ave., Newark
Harris R Watson, justice of peace, h 21 Boyden
Harris Samuel, carp, h 280 Orange
Harris Samuel, jeweler, 217 Springfield av, h 61 Bacon
Harris Samuel (c), lab, h 139 Academy
Harris Samuel, tailor, h 213 Prince
Harris Samuel D, mach, h 121 James
Harris Samuel P, mpt, 867 Broad, h 265½ Garside
Harris Sarah A (c), laundress, h 63 Belmont av
Harris Sarah R, dressmkr, h 226 Plane
Harris Sydney, clk, h 104 Pennsylvania av
Harris Thos, retired, h 22 Boudinot
Harris Thompson S, h 84 N 9th
Harris Walter, mgr, h 32 Rowland
Harris Walter F, pres Newark Rivet wks 146 Monroe, h Fairview av SO
Harris Washington, blksmith, h 550 12th av
Harris Wm, harness, h 71 Pacific
Harris Wm D, bkkpr, h 221 Clifton av
Harris Wm H (c), barber, 80 Academy
Harris Wm H, oils, h 75 Tichenor
Harris Wm T, justice of peace, h 16 Lafayette
Harris & Co, 82 Prince
Law Department, page 11

HAR

Harris & Son, Leah and Perry J, grocers, 59 Frelinghuysen av
Harrison Olden, tanner, h 79 NY av
Harrison Andrew, brakeman, h 10 Murray
Harrison Annie, wid Chas, h 17 Marshall
Harrison Arthur, refiner, h 85 Joseph
Harrison Augustus, clk, h 31 Humboldt
Harrison Azariah (c), coachman, h 13 Beecher
Harrison Bernard, furniture, 28 Sussex av
Harrison Bros, John G, flour, feed, etc, 68 Mulberry
Harrison Caleb H, h 169 Walnut
Harrison Carrie E, wid Frank, h 52 Halleck
Harrison Chas, Harrison & Walker, Arlington av, EO, h EO
THE RAVENE OAK CO, 208-210 Ferry St. See page 786.
Harrison Chas E, engraver, h 249 Littleton av
Harrison Chas H, searcher, Court House, h Irvington
Harrison Chas H, paper, twine, 20 Clinton, h 277 Clinton av
Harrison Chas H, vice pres American Patent Leather Co, 34 NYav, h 769 High
Harrison Chas S, sec and treas American Patent Leather Co, 34 NYav, h 773 High
Harrison Chas T, police, h 390 Washington
Harrison Chas W, physician, St Michael's Hospital, 304 High, h 31 Halsey. See page 28
Harrison Coal Co, 444 Broad and 11 Harrison av. See adv index
Harrison David D, painter, wallpaper, 171 Halsey, h 10 Warren
Harrison Ebenezer, Harrison Coal Co, 444 Broad, Harrison av, Harrison, h 35 Newark
Harrison Edgar P, E H Harrison & Bro, 268 Market, h 229½ 6th av
Harrison Edward, carpetlayer, h 223 Washington
Harrison Edward D, celluloid, 295 Ferry, h Irvington NJ
Harrison Eli, h 14 Prince
Harrison Elmer E, salesman, h 163½ Somerset
Harrison Emma, dressmkr, h 98 Court
Harrison Emma S, wid Fred M, h 264 Mt Pleasant av
Harrison Enos H, E H Harrison & Bro, 268 Market, h 55 South
Harrison Erastus (c), teamster, Pierson al
Harrison E H & Bro, Enos H and Edgar P, mantels, tiling, brass goods, 268 Market. See adv index
Harrison Fannie Mrs, h 44 Mulberry
Harrison Frank, clk, h 7 Warren
Harrison Frank, painting and paper hanging, h 452 Belmont av
Dentists' office hours, page 31

JAS. A. COLE & CO. 106 & 108 MULBERRY ST. 68, 70, 72 CLINTON ST. IRON AND STEEL

MOCKRIDGE & SON
97 & 99 MARKET ST., NEWARK
Wood and Slate Mantels • •
Wainscot and Floor Tiling

E. E. BOND & CO. 791 BROAD STREET
REAL ESTATE AND INSURANCE. LOANS ON MORTGAGE.



HAR

Harrison Frank C, leatherfinisher, h 56 E Kinney
Harrison Frank S, clk, h 7 Warren
Harrison Fred, agent, h 10 Court
Harrison Fred, boxmkr, h 166 Walnut
Harrison Fred T, japanner, h 36 Mt Prospect av
Harrison Geo, clk, h 174 Bank
Harrison Geo (c), driver, h 76 Academy
Harrison Geo K, retired, h 166 Elizabeth av
Harrison Geo M, ins agent, NY, h 161 Lincoln av
Harrison Geo S, retired, h 249 Littleton av
Harrison Gustav, NY, h 31 Humboldt
Harrison Harriet, teacher, h 92 Sheffield
Harrison Henry, mach, h 16 Grant
Harrison Harry, cloakmkr, h 31 Barclay
Harrison Harry L, P H Harrison & Sons, h 72 9th av
Harrison Henrietta, wid Edward, dressmkr, 886 Broad
Harrison Isabel, wid Bentley H, h 92 Clinton av
Harrison Jabez, mach, h 48 High
Harrison Jared E, bkkpr, h 31 Humboldt
Harrison Jas E, 830 Broad, h EO
Harrison Jennie, wid Robert, h 58 Academy
Harrison John (c), teamster, h r 34 Division pl
**Keeley Cure, 15 Central Ave., Newark**
Harrison John D, pres Newark Electric Light and Power Co, 36 Mechanic
Harrison John D, pres American Patent Leather Co, 34 NYav, h 773 High
Harrison John F, salesman, h 174 Bank
Harrison John G, Harrison Bros, 502 Broad, h 167 Orange
Harrison John W, currier, h 36 Mt Prospect av
Harrison Joseph T, salesman, h Clinton twp
Harrison Josephine (c), wid Wm, h 53 Broome
Harrison Lorrin A, Waddington & Harrison, 271 Plane
Harrison Louis B, P H Harrison & Sons, h 30 S 9th
Harrison Louis D, japanner, h 98 Court
Harrison Margaret S M, wid Wm B, h 77 Pacific
Harrison Mary, wid Isaac, h 82 Oraton
Harrison Mary, wid Joseph D, h 92 Sheffield
Harrison Peter, bartender, h 336 Central av
Harrison Philip H, P H Harrison & Sons, h 30 S 9th
Harrison P H & Sons, Philip H, Louis B and Harry L, contractors, 30 S 9th
Harrison Robert, driver, h 58 Academy
Harrison Robert, timekeeper, h 34 Grant

HAR

Harrison R W Mrs, h 26 Hill
Harrison Samuel (c), coachman, h 14 Maiden la
Harrison Sarah, wid Walter S, h 78 S 11th
Harrison Stephen B, E A Kirch & Co, 105 Market, h 285 Charlton
Harrison Theo P, carp, h 158 NJRRav
Harrison Thos H, cutter, h 9 Orleans
Harrison Thos J, tax clk, h 92 Wakeman av
Harrison Walter S, hoseman Eng No 4, 223 High, h 295½ High
Harrison Wm (c), kalsominer, h 95 Howard
Harrison Wm A, clk, h 81 Elm
Harrison Wm B, moulder, h 118 Barclay
Harrison Wm E, photographer, h 295½ High
Harrison Wm F, agt, h 27 Franklin
Harrison Wm H, harnessmkr, Bloomfield av n city line
Harrison Wm H, carp, h 421½ S 16th
Harrison Wm H, Inston & Harrison, Broad c Market, h 379 Main, EO
Harrison Wm O, carp and bldr, 27 Wright, h 100 Elizabeth av. See adv index
Harrison & Walker, Chas Harrison and A Seldon Walker, plumbers, 341 Main, EO, 274 Market
Harriston Meredith C, coachman, h 14 College pl
Harrity Hugo, horseshoer, 696 Market
Harrold Charles, painter, h 207 New
Harrold Jas, painter, h 71 Colden
Harrold Johanna, wid Chas, h 71 Colden
Harrold John, house, sign pnnter, 154 Central av. See adv index
Harrold Joseph, house painter, h 19 Summit
Harrop Frank, painter, h 497 S 10th
Harry Antonio, lab, 89 George
Hart Ann, wid Thos, h 75 7th av
Hart Bridget, wid Peter, h 141 S Canal
Hart Catherine, typewriter and sten, h 189 Warren
Hart Catherine, wid John, h 101 Bruce
Hart Chas, carp, h 8th av
Hart Chas, ins, h 145 Garside
Hart Chas, lettercarrier, h 123 Lafayette
Hart Clara Mrs, wid Joseph, h 114 Spruce
Hart E T Box Co, paperbox mfrs, ft Centre. See index av
Hart Geo E, expressman, h 141 Fairmount av
Hart Harry, japanner, h 25 Jefferson
Hart Hugh, teamster, h 20 Arlington
Hart Hugh Jr, driver, h 20 Arlington
Hart Herman, teacher, h 221 Prince
Hart Hugh M, physician, 274 Broad, h 145 Garside
Hart Jacob, produce, 209 Howard

MYRON W. MORSE, '39 Third Avenue
SIGN RED WHITE BLUE COLORS
Real Estate, Coal and Insurance

FIDELITY TITLE & DEPOSIT CO. GUARANTEES TITLES AT FIXED RATES WITH NO EXTRA CHARGES.

R. C. BOICE CO. Office, 10-14 LAFAYETTE ST. Coal Pockets, 562-566 Market St. TELEPHONE 593. COAL



Make no mistake. If you want reliable goods, go only to the stores of The Great Atlantic and Pacific Tea Co. 230 BROAD ST. & 174 SPRINGFIELD AVE. 107 MARKET ST. cor. WASHINGTON ST. Use A. & P. Extracts

HONEYWELL & PAINTER, UNDERTAKERS G. W. HONEYWELL Late with E. B. Woodruff 884 BROAD ST. 'PHONE 759-A

HAR

Hart Jas, celwks, h 205 Ferry
Hart Jas lab, h 57 Jefferson
Hart Jas, bartender, h 242 Warren
Hart Jas, sal, 239 Elm
Hart Jas, stained glass, h 232 Washington
Hart Jas H, com mer, h, 25 Newark
Hart Jane, wid Frank, h 36 State
Hart John, blacksmith, h 32 Webster
Hart John, cooper, 1 Oxford
Hart John, fruits, h 278 5th av
Hart John, Hillier & Co, 665 Broad, h Arlington, NJ
Hart John, retired, h 70 Belleville av
Hart John, milkman, h 123 Lafayette
Hart John, sal, 158, h 140 Hudson
Hart John, steelwkr, 7 Oxford
Hart John, teamster, h 20 Arlington
Hart John B, baggagemaster, h 79 8th av
Hart John H Hillier & Co, 665 Broad, h Arlington, NJ
Hart John P, eng, h 36 State
Hart Joseph, supt CTwks, h 145 Garside
Hart Lawrence mach, h 82 Clinton
Hart Lawrence J, steelroller, h 1 Oxford
Hart Maria, CTwks, h 268 Ogden
Hart Mary, wid Michael, h 136 8th av
Hart Mary A, wid Thos, h 5 Oxford
Hart Matilda J, wid Seth, h 281 High
Hart Matthias, mach, h 129 West
Hart Mrs, h 189 Warren
Hart Owen, engraver, h 158 Hudson
Hart Patrick boilermkr, h 167 Ferry
Hart Patrick, brewer, h 69 Adams
Keeley Cure, 15 Central Ave., Newark
Hart Patrick, lab, h 39 Bowery
Hart Patrick, lab, h 24 Lentz av
Hart Percy W, author, h Riverside n Grafton
Hart Peter, eng, h 96½ Houston
Hart Robert, CTwks, h 53 Bloomfield av
Hart Robert B, bkkpr, h 145 Garside av
Hart Thos, watchman, h 20 Arlington
Hart Thos J, DSMwks, h 75 7th av
Hart Wm, bkkpr, h 192 High
Hart Wm, CTwks, h 53 Bloomfield av
Hart Wm, newsdealer, 37 Sussex av
Hart Wm, painter, h 150 Jackson
Hart Wm A, bkkpr, h 392 Summer av
Hart Wm H, painter, 910 Broad, h 37 Sussex av
Hartdegen Chas, C Hartdegen & Co, 683 Broad, h 362 Summer av
**HARTDEGEN C & CO,** Chas Hartdegen American watches, 683 Broad
Hartdon, Andrew, machinist, h 151 Belmont av
Hartdom Andrew Jr, mech, h 151 Belmont av
Hartdorn Amos, bagframes, h 80 Jackson
Hartdorn Edgar, constable, h 133 Belmont av

HAR

Hartdorn John, framemkr, h 346 Elm
Hartdorn John G, bagframemkr, h 346 Elm
Hartdorn Louisa Mrs, h 263 Bank
Hartdorn Reinhold, bottler, h 315 Ferry
Hartell Jas, retired, h 200 1st
Hartenstein Geo, tinsmith, h 264 18th av
Hartenstein Peter, tinsmith and grocer, 65 Jones
Hartenstein Samuel, watchman, 188 Charlton
Harter Joseph, butcher, 403 Bank
Hartford Life & Annuity Ins Co, John Klein, gen agt, 189 Market
Hartford Matthew, ELwks, h 26 17th av
Hartford Matthias, retired, h 7 Clayton
Harth Albert, mason, h 34 Rutger
Harth August, h 80 Clifton av
Harth Geo, shoemkr, h 105 SOav
Harth Geo Jr, clk, 794 Broad, h Irvington
Harth Geo A, toolmkr, Hedenberg wks, 25 Hackett, h 209 Bruce
**HARTH JOSEPH,** livery stable, undertaker, 109 14th av, 248 SOav
Harth Joseph Jr, undertaker, h 248 SOav
THE RAVENE COAL CO., 208-210 Ferry St. See page 786.
Harth Mary, wid Michael, h 90 Morton
Harth Wm P, shoemkr, h 34 Rutgers
**HARTIG EMANUEL,** show cards, signs, 839 Broad, h 38 Baldwin
Hartig Paul J, grocer, 100 Thomas
Hartig Standard Gas Engine Co, 14 Commercial
Hartigan Bridget, wid Richard, grocer, 274 Warren
Harting Fred, lab, h 124 Clifford
Hartkopf Chas, mach, h 520 Hunterdon
Hartkopf Ernest, carp, h 40 Magnolia
Hartkopf Fred, moulder, h 25 St Francis
Hartkoph Robert, buffer, h 25 St Francis
Hartlaub John, shoemkr, h 39 Lincoln
Hartley Alfred, mach, h 34 Lafayette
Hartley Alfred V, eng, h 511 Mulberry
Hartley Geo, confectionery, 179 SOav
Hartley Wm, confectionery, 98 Camden
Hartley Wm Jr, shoes, 98 Camden
Hartman Adolph, jeweler, h 180 McWhorter
Hartman Albert, lab, h 347 W Kinney
Hartman Albert, mach, h 25 Magnolia
Hartman Albertine, wid Henry, h 40 Lincoln
Hartman Amelia, wid Peter, h 124 Howard
Hartman Annie, wid Henry, h 34 Van Buren
Hartman August Jr, bkkpr, h 23 Longworth
Hartman Bridget, h 159 Bergen
Hartman Carl F, lawyer, h 139 W Kinney
Hartman Edwin, butcher, h 36 Coe pl
Hartman Ernest, mach, h 57 Mercer
Hartman Florenz, bakery, 55 Condit

JAS A. COE & CO. 106 & 108 MULBERRY ST 68, 70, 72 CLINTON ST. IRON AND STEEL

DAVID HARPER THE BLUE STONE DEALER
No. 122 NORTH ELEVENTH STREET GENERAL CONTRACTOR

NEWARK MANTEL & FURNITURE CO. W. J. BILSE Manager 251 & 252 MARKET STREET, NEWARK, N. J. Manufacturers Wood and Slate Mantels; Tiling and Brass Goods; Fine Cabinet Work to order



HAR

Hartman Fred, h 382 18th av
Hartman Fred W, brasswks, h 143 Court
Hartman Fredericka Mrs, h 2 Madison
Hartman Geo, lab, h 57 Jackson
Hartman Geo L, 127 Spruce
Hartman Henry shoecutter, h 36 Coe pl
Hartman Henry Jr, painter, h 34 Van Buren
Hartman Herman, drygoods, h 146 N 9th
Hartman Jacob, hat, 186 Spruce
Hartman Jacob, lamplighter, h 120 Howard
Hartman Jacob, painter, h 10 Rankin
Hartman John, carp, 271 NJRRav
Hartman John, harness ornaments, h 321 S 7th
Hartman John Mrs, h 137 Howard
Hartman John B, grocer, h 361 15th av
Hartman Joseph, clk, h 23 Mercer
Hartman Joseph J, optician, h 85 Wickliffe
Hartman Lizzie, wid Oliver, h 377 Plane
Hartman Mary, wid John, h r 92 Broome
Hartman Philip, tel op, h 152 SOav
Hartman Wendelin printer h 389 S 6th
Hartman Wm, engraver, h 76 Ferry
Hartmann Albert, shoemkr h 63 Hunterdon
Hartmann Amelia, wid Peter, h 124 Howard
Hartmann Anna, wid Frank, h 70 Broome
Hartmann Annie, wid Francis, h 70 Broome
Keeley Cure, 15 Central Ave., Newark
Hartmann August Jr, bkkpr h 23 Longworth
Hartmann Barton, sal, 27 Green
Hartmann Catherine, wid John, h 155 N 5th
Hartmann Edward, lettercarrier, h 155 5th
Hartmann Ernest, DSMwks, 171 Prince
Hartmann Ernest, potter h 193 Charlton
Hartmann Frank, brasswkr, h 143 Court
Hartmann Fred, coffins, h 382 18th av
Hartmann Fred gaswks, h 105 SOav
Hartmann Fred Jr, corsetwks h 105 SOav
Hartmann Geo tipper h 105 SOav
Hartmann Gustav messenger, h 105 SOav
Hartmann Henry, huckster, h 119 Bergen
Hartmann Jacob, cabinetmkr, h 27 Green
Hartmann Jacob, sal 49 Bergen
Hartmann John eng, h 71 Ferry
Hartmann John, horse ornaments, h 291 W Kinney
Hartmann John, lab h 205 Howard
Hartmann John, lab, h 11 Vesey
Hartmann John A, baker, h 55 Condit
Hartmann John A polisher, h r 161 Adams
Hartmann John W, clk, PO, 40 Mercer
Hartmann Leonard, brewer, h 95½ Brill
Hartmann Louis, trunks, h 105 SOav
Hartmann Mary E, wid Geo, h 162 Prince
Hartmann Nanette, wid John, h 251 Walnut

HAR

Hartmann Otto, goldsmith, h 180 McWhorter
Hartmann Valentine, shoemkr, h 389 S 6th
Hartnell John, leather, h 141 Lafayette
Hartnell Michael, leather, h 141 Lafayette
Hartness Minnie, clk, h 438 Orange
Hartner Edward, lab, h 241 1st av
Hartner Geo, piano mfr, h 472 Hunterdon
Hartner Guter, locksmith, h 472 Hunterdon
Hartnett Cornelius, teamster, h 31 Nutt man
Hartnett John, leatherwkr, h 141 Lafayette
Hartnett Maurice, hat, h 141 Lafayette
Hartnett Michael leatherwkr, h 141 Lafayette
Hartnett Thos, lab, h 141 Lafayette
Hartpence Chas C, mechanical eng, h 41 Roseville av
Hartpence Cordelia A, wid Wm W, h 33 Rector
Hartpence E Leon salesman, h 41 Roseville av
Hartpence J H, imported goods, h 41 Rose-
Hartpence Edward, clk, h 70 Sherman av
Hartpence Leora A, State st PS, h 33 Rector
Hartpence Robert, bkkpr, h 70 Sherman av
Hartshorne A H, clk, h 103 Warren
Hartshorne Edmund F, mgr, Hartshorne Shade Roller Co, Harrison, h 56 Mt Pleasant av
Hartshorne J A, clk, h 91 Warren
Hartshorne J T & Co, Jas T Hartshorne coal, wood, 51 Murray, h 68 Park pl
Hartshorne Percy, clk, 857 Broad, h 424 High
Hartshorne Samuel W, supt roller mill, Harrison, h 253 Broad
Hartshorne W P, clk, h 103 Warren
Hartshorne Wm S, produce, NY, h 103 Warren
Hartstall Rosa, Market st N&TS, h 933 Broad
Hartstall Sarah, millinery, h 23 Hill
Hartung Alfred G, h 35 Centre
Hartung Andrew, satchelmkr, h 151 Belmont av
Hartung Augusta Mrs, h 78 7th av
Hartung Chas, mach, h 78 7th av
Hartung Chas, R, clk, h 35 Centre
Hartung Frank, cabinetmkr, h 78 7th av
Hartung Fred, chemist h 124 Clifford
Hartung Gottlieb, mach, h 99 Clifton av
Hartung Herman, fireman, h 376 Ferry
Hartung Jacob, turner, h 146 West
Hartung John, bkkpr, h 558 Broad
Hartung John R, Standard Torpedo Co, 7½ Bergen, h 367 SOav
Hartung Lewis, paperboxmfr, h 78 7th av
Hartung Wm saddlery, h 374 Plane
Hartwick Elmira, wid Jas, h 110 Commerce

Coal and Wood PARK AVENUE COAL CO., 14th Street and Park Avenue, East Orange, N. J.

FIDELITY TITLE & DEPOSIT CO. LOANS MONEY ON BOND AND MORTGAGE. TRUSTS OF EVERY CHARACTER ADMINISTERED.

R. C. BOICE CO. Office, 10-14 LAFAYETTE ST. Coal Pockets, 562-566 Market St. TELEPHONE 593. COAL



The FAIRLIE & WILSON COAL CO Office 492 Broad Street, Newark, N.J. Pockets, Pennsylvania R.R. Harrison Telephone 70

BARNES & HAINES, Gen'l Managers No. 198 MARKET STREET, NEWARK, New Jersey
$5,000 INSURANCE at the rate of 25c. DAILY
If not over 67 years old, the COVENANT MUTUAL LIFE gives

HAR

Hartwig John, sal, h 29 Livingston
Harvey Chas H, waiter, h 135 Bank
Harvey Chester K, eng, h 130 Prospect
Harvey Ethel, trained nurse, h 494 Washington
Harvey Geo, mgr, Diamond Compound Co, Harrison, h 12 Wakeman av
Harvey Henry, flour, grain, etc, 95 Academy, h 7 Centre
Harvey Harriet A, teacher, h 130 Prospect
Harvey Herschell P, mgr, 77 Waverly pl
Harvey John, h 126 South
Harvey John, lab, h 80 Mulberry
Harvey John, pressman, h 175 Walnut
Harvey John C, moroccodresser, h 96 Wickliffe
Harvey Martin, mach, h 9 James
Harvey Wm, hostler, h 194 Passaic
Harvey Wm I, buttonmkr, h 117 Central av
Harvison John, celluloidwks, h 158 N Yav
Harwarth Alfred, broker, 81 Mercer, h 276 Plane
Harwarth Alfred, Feldman & Harwarth, 81 Mercer, h 164 Springfield av
Harzold John, h 75 Delancy
Harzold John Jr, carp, h 75 Delancy
Hasbrouck Fred J, Hasbrouck & Poole, 22 Clinton
**Keeley Cure, 15 Central Ave., Newark**
Hasbrouck Wilson R, Troy Laundry, 19 Clinton, h 135 Mulberry
Hasbrouck & Poole, Fred J Hasbrouck and H D Poole, life ins, 22 Clinton
Hascall Theodorus B Ph G, teacher, N P H S, h 34 Hill
Hascard Chas, painter, h 208 Chestnut
Hascher Chas, buttonmkr, h 57 Houston
Hascher Frank A, sal, h 35 Houston
Hascher Louisa, grocery, h 59 Houston
Haschert Louis, vegetables, h 111 Komorn
Haschert Peter, h 115 Maine
Hasel Clement F, bkkpr, h 378 Warren
Hasel John J hardware, 159 Springfield av
Hasel John J, Kopf & Hasel, coal yard, 10 Bedford
Haselbocker John, silversmith, h 149 Jackson
Haselmayer Wenzel, tailor, h 26 Stirling
Haselmayer Wm, bkkpr, h 16 Sydney pl
Hasenauer Chas J, h 83 Niagara
Hasenauer Ernest, tripe, pigs' feet and tongues, 494 S 12th
Hasenauer Jacob, motorman, h 66 2d
Hasenauer Margaret, wid Louis, h 40 Maine
Hasenauer Valentine butcher, h 498 S 12th
Hasenberg Wm, police, h 379 S 6th
Hasenforthen Geo, polisher, h 64 Belmont av
Advertisers, page 56

HAS

Hasenforthen Wm retired, h 64 Belmont av
Hasenforthen Wm Jr hat, h 64 Belmont av
Hasenheimer Theo, ins, h 389 Bergen
Hasis Eugene, John A and E Hasis, 142 Ferry
Hasis John, blacksmith, h 94 Monmouth
Hasis John A, John A and E Hasis, 142 Ferry, h 94 Monmouth
Hasis John A & A, John A and Eugene, carriage and wagonmfrs, 142 Ferry. See adv index
Haskell Edward, expressman, h 26 Nassau
Haskell Leonard C, clk, 752 Broad, h Bloomfield
Haskell Mary G, Franklin PS, h 5 Clay
Haskell Wm, h 144 Mulberry
Haskins Henry, conductor, h Chester av
Haskins Henry C, mach, h 181 S 7th
Haslam Arthur, Yantacaw Ice Co, 400 Ogden, h 98 Summer av
Hasler John, embroideries, h 105 Magazine
Hasmer Frank, carp, h 25 Peshine av
Hass Pauline, wid Jacob, h 747 S 15th
Hass Theo, Eselgroth & Co, 22 Mechanic
Hasselbach Phillipene, wid Jacob, h 275 Ferry
THE RA[illegible]D, 208-210 Ferry St. See page 786.
Hasseldine Kate, shoes, h 256 S 7th
Hasseldine Robert, shoemkr, h 256 S 7th
Hasseldine Wm, porter, h 452 Broad
Hassell Jeannette, wid Abram, h 547 High
Hassell John, butcher, h 8 Columbia
Haselmayer Fred A, plumber, 10 West, h 137 Court. See adv index
Hasselmayer August, bkkpr, h 137 Court
Hasselmayer John, clk h 26 Stirling
Hasselmayer Wenzel, tailor, h 26 Stirling
Hasselwander Kate, wid Ferdinand, h 64 Belmont av
Hassemueller Kate Mrs, h 44 Broome
Hassett Mary, sal, NY, h 58 Halsey
Hassett Wm H Atlas Mfg Co, Cross c Spring, h Lawrence, Mass
Hassfeld Theo, painter, 12 S 11th, h 328 S 6th
Hassinger Albert H, sec Firemen's Ins Co, 784 Broad, h Summit, NJ
Hassinger Chas, mach, h 71 Niagara
Hassinger E P, paints, 13 Springfield av, h 71 Alpine

JAS. A. COE & CO. 106 & 108 MULBERRY ST 68, 70, 72 CLINTON ST. IRON AND STEEL

FIDELITY TITLE & DEPOSIT CO. LOANS MONEY ON BOND AND MORTGAGE. TRUSTS OF EVERY CHARACTER ADMINISTERED.



HAS

ARTHUR J. HASTINGS & CO.
Formerly with Richardson Bros

PRACTICAL SAW MAKERS

All kinds of saws made and repaired in the best possible manner. Sheet Metal cut to order. Jobbing promptly attended to. Ivory, Pearl and Metal Saws a Specialty

No. 9 RAILROAD PLACE

Hassinger Fred W, 752 Broad, h 368 Clinton av
Hassinger Henry, flour, feed, 115 Ferry
Hassinger Peter, florist, h 368 Clinton av
Hassinger Wm H, brewer, h 257 Lafayette
Hassion Thos, coachman, h 198½ Astor
Hassmuller Frank, h 120 Tichenor
Hassmuler Wm, mason, h 357, 15th av
Hasson Frank, clk, h 21 Cedar
Hasson M A Mrs, dry goods, 21 Cedar
Hasson Patrick F, mgr, h 21 Cedar
Hastedt Herman, grocer, 472 Springfield av
Haster Caroline, wid John, h 478 15th av
Hasting Alex, engraver, h 22 Hamburg pl
Hastings Ambrose, h 14 Warren pl
Hastings Arthur J, A J Hastings & Co, 9 RR pl, h 85 S 8th
**Keeley Cure, 15 Central Ave., Newark**
Hastings A J & Co, Arthur J Hastings, sawmfr, 9 RR pl. See adv index
Hastings Clarence, h 30 Longworth
Hastings Courtland E, Carter, Hastings & Howe, Mulberry c Park, h NY
Hastings David, expressman, h 36 Merchant
Hastings Frank, butter, 399 Broad
Hastings Harry, retired, h 72 Orchard
Hastings John, expressman, h 100 Ferguson
Hastings John, jeweler, h 142 New
Hastings John, tel op, PRR, h 221 Walnut
Hastings John H, expressman, h 100 Ferguson
Hastings John H & Son, expressmen, 188 Ferry
Hastings John W, clk, h 72 Orchard
Hastings J Wesley, salesman, h 124 Union
Hastings Margaret, wid Jas W, h r 99 Central av
Hastings Wm, lab, h 495 Broad
Hastings Wm E, sawmkr, h 54 Washtn av
Hastings Wm N, watchman PRR, h 139 Prospect
Hasz Edward, driver, h 312 Camden
Haszfeld Adam, eng, h 235 Bergen
Haszfeld Anna, wid Carl, h 235 Bergen
Haszfeld Cornelia, driver, h 235 Bergen
Hat Finishers' Assn, 48 William
Hat Makers' Assn, 58 William
Hatch Edward, sawmkr, h 86 Congress

HAT

Hatch Foster, bkkpr, h Clifton av c Irving
Hatch Francis L, NY, h Riverside av n Grafton av
Hatch Jas, foreman, h 79 New
Hatch Robert, hat, h 15 Baldwin
Hatch Walter L, mgr, h 103 Mt Prospect av
Hatcher Ida M, Oliver st PS, h 58 S 7th
Hatcher John, Engine Co No 5, h 166 Green
Hatchett Chas, lab, h 7th av
Hatder Aldof, lab, h 214 Waverly pl
Hatfield A, h 129 Prospect
Hatfield Catherine, wid, h 394 Market
Hatfield Chas, retired, h 381 S 11th
Hatfield David, brasswks, 267½ Morris av
Hatfield Edward, Hatfield & Moore, h 91 Wilsey
Hatfield Fred, h 205 NYav
Hatfield Fred, lather, h 176 McWhorter
Hatfield Henry, inspector Prud, h 194 S 6th
Hatfield Ira, shoemkr, 22 Monroe, h 66 Adams
Hatfield Ira Jr, carp, h 91 Ferry
Hatfield Jesse, artist, h 381 S 11th
Hatfield Leslie E, clk, h 194 S 6th
Hatfield Mary, confectioner, h 636 Market
Hatfield Orville, mason, h 15 McWhorter
Hatfield Ralph, sal, 2 State
Hatfield Theo W, saddler, 106 Pacific
Hatfield & Moore, Edward Hatfield and Geo Moore, furniture and vans, 291 Bank
Hatfield Wm, leather, h 126 Pacific
Hathaway Chas, watchcasemkr, h 84½ N 13th av
Hathaway Daniel W, inspector, h 101 N 14th av
Hathaway Edwin E, toolmkr, h 18 Liberty
Hathaway Geo W, carriage painter, h 18 Liberty
Hathaway Jas J, watchman, h 191 New
Hathaway Jared Bennett, real est, ins, 744 Broad, h 101 N 14th
Hathorn Ada, wid Enoch, h 55 Camden
Hathorn Fred, clk, h 274 Broad
Hathorn Louise, wid Fred, h 184 6th av
**HATRICK JOHN B,** carp and bldr, 3 Eagles. See adv index
Hatley Geo F, ins, NY, h 294 Charlton
Hatry Lawrence, electrician, h 173 Walnut
Hatt Geo T, h Maple av, EO
HATT JOEL W, lumber, 370 Ogden, h New c Grove, EO. See adv index
Hatt Philip, baker, 216 Belmont av
Hattams John, lab, h 366 Broad
Hattel Gustave, Newark coach lamp mfr Co, h 69 Napoleon
Hattel Henry, boilermkr, h 257 Morris av
Hattenthauer Louis, driver, h 30 Lewis
Hattersley Harry, metal spinner, h 75 Belleville av

REAL ESTATE AND INSURANCE. LOANS ON MORTGAGE. E. E. BOND & CO. 791 BROAD STREET

Real Estate, Coal and Insurance. MYRON W. MORSE SIGN RED WHITE BLUE COLORS 139 Third Ave. 8th Ward Real Estate a Specialty.

R. Walsh & Co ICE CREAM AND CANDY MAKERS
157 MARKET STREET 673 BROAD STREET

# J. B. HATRICK

# Carpenter and Builder

## Nos. 3-5 Eagles Street, Newark

BETWEEN ORANGE AND JAMES STREET

**To the Public in General**—I respectfully call your attention to my facilities for the prompt and satisfactory execution of anything in the various lines of work herein below mentioned

**Cabinet Work**—I have the facilities for turning out the Highest Grade of Fine Cabinet Work

**Mantels**—I can furnish you with a large selection of stock Mantels, or Mantels made direct from plan

**Office Fittings**—I can fit up your office in any way, shape or manner at surprisingly satisfactory figures

**Store Fronts**—I am prepared to build store fronts, of every description, either plain or ornamental

**Counters**—I build Counters for any line of trade, in plain or finest woods; superior workmanship assured

**Stair Building**—I build Stairs of every description -common stairs, winding stairs, and all others

**My Shop is Thoroughly Equipped** with up-to-date and labor saving machinery for the superior production of both large and small orders. I shall be pleased to give estimates on other work not specified in the above list, assuring you that nobody charges less for good work than I do

# J. B. HATRICK

## General Carpenter Work and Jobbing

OF ALL KINDS ATTENDED TO

R. C. BOICE CO. Office, 10-14 LAFAYETTE ST. Coal Pockets, 562-566 Market St. TELEPHONE 593. COAL



THE GREAT ATLANTIC AND PACIFIC TEA CO. Headquarters for Finest Grades of Teas, Coffees, Spices, Baking Powder, &c. 780 Broad St. & 178 Springfield Ave. 107 Market St. cor Washington St.

HAT

Hattersley John T, soapstone, h 564 Summer av
Hattersley Joseph, metal spinner, h 75 Belleville av
Hattersley Joseph Jr, metal spinner, h 124 Orange
Hattersley Wm F, music teacher, h 85 Nesbitt
Hatton G W, lab, h 11 Nesbitt
Hatz Chas, jeweler, h 167 Spruce
Hatz Wm bartender, h 133 Hamburg pl
Hatzold John, shoemkr, h 291 W Kinney
Hau Henry C, lab, h 25 6th av
Hauber Augusta, wid Geo, midwife, h 428 S 7th
Hauber Joseph, ins agt, h 638 Hunterdon
Haubold Otto, baker, h 273 Plane
Hauch Chas, butcher, 59 11th av
Hauch Wm, pianomkr, h 15 Fillmore
Hauch Wm Jr, produce, h 54 Bowery
Hauck Albert, produce dealer, h 31 Mott
Hauck August, lab, h 90 Baldwin
Hauck Carl, jewelry, h 129 Belmont av
Hauck Chas, buttonmkr, h 250 Orange
Hauck Geo, grocer, 137 West
Hauck Fred, motorman, h 279 Spgfld av
Hauck Jacob, brewer, h 301 W Kinney
Hauck Jacob, carp, h 321 Ferry
Keeley Cure, 15 Central Ave., Newark
Hauck John, carp, h 71 Arlington
Hauck Louis, shoemkr, h 21 Holland
Hauck Oscar, clk, h 470 High
Hauck Otto, brewer h 288 Morris av
Hauck Peter & Co, Peter Hauck, brewery, 510 Harrison av, Har
Haudenschild Geo, mason, h 37 Montgomery
Hauer Gustav, tanner 172 Livingston
Hauer Hugo, tanner, h 48 Charlton
Haut Anna Mrs, h 237 Walnut
Haut Gustave, hat, h 237 Walnut
Hauff Edward, agt, h 21 Nichols
Hauff Henry, engraver, h 21 Nichols
Haufler Andrew F, newsdealer, h 29 Newton
Haufler Catherine, wid Gottlob, h 178 Newark
Haufler Chas, burnisher, h 153 Belmont av
Haufler Fred, trunkmkr, h 153 Belmont av
Haufler Geo hat, h 153 Belmont av
Haufler Geo supt Union News Co, h 86 S 10th
Haufler Jacob, sal, 150 Charlton, h 319 18th av
Haufler John, trunkmkr, h 403 Bergen
Haug Adolph, brewer, h 314 Morris av
Haug Albert, shipping clk, h 271 Ogden
Haug Chas A, clk, h 129 Littleton av
Haug Fred, sal, beer bottler, 30 Mechanic
Haug Fred Jr, beer bottler, h 223 Mulberry

HAU

370 OGDEN STREET

TELEPHONE No. 319

Haug Geo Jr, clk, h 271 Ogden
Haug Geo H, carp, h 271 Ogden
Haug Henry, bartender, h 30 Mechanic
Haug Henry, brewer, h 123 Montgomery
Haug Herman jeweler h 11 Somerset
Haug Jacob, lab, h 360 Springfield av
Haug Jacob C, sal, 252 SOav
Haug John, tailor, h 44 Broome
Haug Mary, dressmkr, h 360 Springfield av
Haug Philip, jeweler, h 167 Spruce
Haug Wm, tanner, 421 18th av
Hauk Karl, jeweler, h 128 Belmont av
Hauk Louis, brewer, h 119 Belmont av
Haulenbeck Caroline Y, Roseville av PS, h 79 N 11th
THE RAVENE COAL CO., 208-210 Ferry St. See page 786.
Haulenbeck Chas, trunkmkr, h 42 Nassau
Haulenbeck Francis A, h 164 Pa av
Haulenbeck Isaac P, eng, Engine No 1, 819 Broad, h 20 Baldwin
Haulenbeck Maria S, wid Garritt, h 77 N 11th
Haulenbeck Seymour, bkkpr, h 19 Brunswick
Haulenbeck Walter C, clk, h 139 Jefferson
Haun Joseph, foreman, h 200 Spruce
Haupmann John, tailor, h 183 Broome
Haupt Richard, mach, h 62 Komorn
Haurey Harriett, wid Jacob, h 172 Newark
Haurey John G, hat, h 91 Ridgewood av
Hauschirdt John, rigger, h 96 Nassau
Hausberry Thos, expressman, h 47 Eagles
Hauselman Geo, baker, h 80 Morton
Hauselmann Emma, wid Christian, h 80 Morton
Hauselt Chas, glazed kidmfr, 129 Berlin, h NY

NEWARK ELECTROTYPE FOUNDRY WILSON BUILDING 48-52 Lawrence St.

JAS. A. COE & CO. 106 & 108 MULBERRY ST. 68, 70, 72 CLINTON ST. IRON AND STEEL

FIDELITY TITLE & DEPOSIT CO. GUARANTEES TITLES AT FIXED RATES WITH NO EXTRA CHARGES.

FRANK WISJOHN, Real Estate, 757 BROAD ST.

Coal and Wood—PARK AVENUE COAL CO., 14th Street and Park Avenue, East Orange, N. J.



HAU

ESTABLISHED 1837

GEORGE HAVELL

Successor to Roberts and Haven.

Manufacturer of Gilt, Silvered, Nickel Plated, Brass, Steel and Enameled

METAL FANCY GOODS

Patented Novelties and Goods to Order a Specialty

Oxidized and Silver Toilet Sets, Manicure and Work Box Fittings, Manicure Steels and Mountings for Sterling Silver Handles, Solid Wessen Silver Cutlery, Steel and Fancy Metal Buttons, Trunk and Bag Trimmings, Shaw Strap Handles and Trimmings, Brass and Steel Escutcheon Pins, Ladies Dress Trimmings, Bric-a-Brac, Belt Clasps and Buckles, Men's, Boys' and Ladies' Hat Ornaments, Lace Clasps, Shoe Lifts, Slides and Buckles, Cork Screws, Glove Buttoners and Button Hooks, Cigar Cutters, Tobacco and Match Boxes, etc., etc.

Nos. 284-286 WASHINGTON STREET

Hauser Adolph, butcher, 4 Elizabeth av, h 103 Monmouth
Hauser Adelbert, wid August, h 369 Bergen
Hauser Anton, hat, h 19 Beacon
Hauser Basil, shoemkr, 73 Academy
Hauser Chas A, butcher, 4 Elizabeth av, h 110 Somerset
Hauser Daniel, collector, h 151 Boyd
Hauser Edward, butcher, h 256 Warren
Hauser Edward, collector, 42 SOav
Hauser Elizabeth, h 150 William
Hauser Fred, carp, h 37 Norfolk
Hauser Geo, butcher, h 40 Lewis
Hauser Geo, refinerywks, h 10 Clover
Hauser Geo G, gardener, h 78 Boston
Hauser Gustave, lab, h 77 Delancy
Hauser Henry, bkkpr, h 226 Hunterdon
Keeley Cure, 15 Central Ave., Newark
Hauser Henry, mason, h 71 Westcott
Hauser Henry, buttonmkr h 62 Howard
Hauser Henry G, clk, h 88 Houston
Hauser Isaac B, bkkpr, h 2 Bloomfield av
Hauser Jacob, carp, 28 Paterson, h 36 Wall
Hauser John, brewer, h 24 Rankin
Hauser Joseph, butcher, h 324 Spgfld av
Hauser Joseph, lab, h 78 Boston
Hauser Joseph, satchelmkr, h 264 Camden
Hauser Julius, bluewks, h 88 Houston
Hauser Julius, carp, 88-90 Alyea, h 99 Hamburg pl. See adv index
Hauser Julius Jr, carp, 88 Alyea, h 99 Hamburg pl
Hauser Leo, butcher, h 487 Springfield av
Hauser Leonard, clk, h 256 Warren
Hauser Louis, tanner, h 10 Niagara
Hauser Maria, wid Henry, h 226 Hunterdon
Hauser Mary, wid Jacob, h 324 Spgfld av
Hauser Oscar, bartender, h 88 Houston
Physicians' office hours, page 23

HAV

Hauser Simon, butcher, 40 Sussex av, h 62 Howard
Hauser Simon, butcher, h 256 Warren
Hauser Wm, cornicemkr, h 78 Boston
Hauser Wm, lawyer, h 256 Warren
Hauser Wm, shoemkr, h 92 Newark
Haushalter Geo, sal, 301 Waverly av
Haushalter Geo, toolmkr, h 147 Beacon
Haushalter Louis, bagman, h 25 St Francis
Haushalter Louis, bartender, 21 Market
Haushalter Margaret, wid Fred, h 171 Court
Hausherr Anna M, wid Hartman, h 101 Broome
Hausherr Gustav, jeweler, h 31 Montgomery
Hausman Abraham, baker, 99 Prince
Hausman Adolph, 374 Market, h 484 15th av
Hausman August, restaurant, 191 Ferry
Hausman A D, wirewks, 374 Market
Hausman Harry L, clk, h 85 8th
Hausman Ignatz, shoes, 163 Springfield av
Hausman John, supt Atha Tool Co, h 280 S 8th
Hausman Joseph, celluloid, h 180 Lafayette
Hausner Chas, hat, h 145 Belmont av
Hausner Max, Max Hausner & Co, 275 Hunterdon
Hausner & Co, Max Hausner & Co, hatters, r 275 Hunterdon
Hauss Louis J, collector, 75 Market, h 24 Norfolk
Hausser Katherine, wid, h 276 Orange
Haussling Andrew, sal, Passaic Hotel, 1 RR pl
Haussling Andrew Jr, clk, Street Department, City Hall, h 154 Lafayette
Haussling Emma A, wid Henry A, Haussling & Co, 27 Spgfld av, h 661 High
Haussling Eugene, sal, 1 Springfield av
Haussling Henry, baker, 41 Arlington
Haussling Henry, mineral water, h 440 High
Haussling Henry A, 27 Springfield av
Haussling Jacob, Haussling & Co, 22 Arlington, h 440 High
Haussling Louisa, wid Martin, h 55 Franklin
Haussling Martin H, liquors, 138 NJRR av, 49 Elm, 82 Liberty, h 234 Mulberry
Haussling & Co, Henry A and Jacob, mineral waters, 22 Arlington
Haux Hans, physician, 393 Spgfld av
Havell Crissy, wid Jas, h 97 Wakeman av
Havell Geo, pres Havell Mfg Co, 284 Washington, h 30 Mt Prospect pl
Havell Harry C, salesman, h 256 Garside
Havell Harry P, draughtsman, NY, h 44 James
Havell Henry, NY, h 656 N 7th
Law Department, page 11

USE THE THATCHER FURNACES AND RANGES

Foundry: Newark THATCHER FURNACE CO. 240 Water St., N. Y

R. C. BOICE CO. Office, 10-14 LAFAYETTE ST. Coal Pockets, 562-566 Market St. TELEPHONE 593. COAL



The FAIRLIE & WILSON COAL CO Office 492 Broad Street, Newark, N.J. Pockets, Pennsylvania R.R. Harrison Telephone 70

BARNES & HAINES, Gen'l Managers No. 158 MARKET STREET, NEWARK, New Jersey
Would you light a cigar with a $1,000 bill? THE COVENANT MUTUAL LIFE gives $1,000 INSURANCE at the rate of 5c. DAILY.

HAV

Havell Henry D, architect, 760 Broad, h 44 James. See p 35
Havell Jas B, trimmer, h 81 Webster
Havell Mfg Co, Geo Havell, pres, mfr metal fancy goods, 284 Washington. See adv index
Havell Wesley J, architect, 760 Broad, h c N 8th and Blmfld av
Havenstein Chas, h 306 Washington
Havenstein Elizabeth, wid Gustave, h 306 Washington
Havenstein Mary, wid Alex, h 393 Spgfld av
Havenstite Geo M, mach, h 121 Newark
Havenstite Samuel, retired, h 121 Newark
Haverin Chas, horseshoer, 138, h 18 13th av
Haverin Chas F, treas M S & L Assn, h 18 13th av
Haverin Margaret, wid Chas, h 146 Broome
Haverin Thos M, blksmith, h 146 Broome
Havey Henry E, moulder, h 95 Van Buren
Haviland Luke, mach, h 135 Sherman av
Haviland Richard F, h 243 Roseville av
Haviland Susan, wid Chas T, h 121 Pa av
Haviland Thos H, carp, h 203 Astor
Havree Geo, leatherwkr, h 125 Norfolk
Hawes Edward A, col, h 36 Grant
Hawes Emma, wid John G, 24 Richards
Hawes Harry E, mgr, 729 Broad, 56 Halsey
**Keeley Cure, 15 Central Ave., Newark**
Hawk Chas, com mer, h 1100 Broad
Hawk Geo Z, NY, h 81 Clinton av
Hawk Henry, blksmith, h 146 Van Buren
Hawk Jacob L, CRR, h 84 William
Hawk Jas W, veterinary surgeon, h 29 Halsey
Hawk Maurice Mrs, h 55 Bruen
Hawkes E Zeb, C M Zeb and E Zeb Hawkes, 481 Broad, h Continental Hotel, 454 Broad
Hawkey Annie, wid Michael, h 83 McWhorter
Hawkey Ellen, wid Chas C, dressmkr, h 30 Columbia
Hawkins Abbott C, brewer, 97 S Canal, h 49 Nelson pl
Hawkins Abraham (c), lab, h 62 Summit pl
Hawkins Albert, shoemkr, h 95 Hunterdon
Hawkins Annie, nurse, 588 Broad
Hawkins Chas G, mach, h 14 Lemon
Hawkins Chas H, NY, h 43 Roseville av
Hawkins Frank, printer, h 487 Ferry
Hawkins Fred C, jeweler, h 162 Washtn
Hawkins Geo, tinsmith, h 106 James
Hawkins Jas, carp, h 42 Jefferson
Hawkins John, mach, 52 M&Eav, h 14 Lemon
Hawkins John Jr, mach, 25 Newton
Hawkins Loring, salesman, h 179 S 11th
Hawkins Louise Mrs (c), h r 74 Prince

HAW

HOLBROOK'S
NEWARK DIRECTORY
Circulates in all the Cities of the Country . .
Is found in Hotels, Exchanges, Banks, Libraries . .
On Ocean Steamships and River Steamboats . .
It Advertises Newark and its Manufacturers everywhere . .
OFFICE:
800 Broad Street.

Hawkins Mary, dressmkr, h 42 Jefferson
Hawkins Patrick, lab, h 5 Oxford
Hawkins Robert, sign painter, h 138 Emmett
Hawkins Sarah, h 38 Marshall
Hawkins Stephen, steelwkr, h 25 Brill
Hawkins st PS, 15 Hawkins
Hawkins Thos J, agent Adams Ex Co, 208 Market, h 167 Arlington av
Hawkins Tottie, wid Geo W, confectioner, 527 Ferry, h 140 Hawkins
Hawkins Wm, retired, h 49 Orange
Hawkins Wm, saddlery hardware, h 42 Lafayette
Hawkins Wm H, mach, h 14 Lemon
Hawkins Wm W, agent, h 487 Ferry
Hawley Chas, ins, h 38 Monmouth
Hawley Geo P, crockery, h 51 3d
Hawley Herbert R, buttonmkr, h 23 Hudson
Hawley Jas A Q, salesman, h 206 Elm
Hawley J S Dr Hygienic Laboratory, 830 Broad
THE RAVENE COAL CO., 208-210 Ferry St. See page 786.
Hawley Seth E, watchman, h 171 E Kinney
Hawley Stephen S, DDS, dentist, 1 S 13th
Hawn Michael, tailor, h 136 Summit
Haworth Alex, harnessmfr, h 56 Newark
Haworth Henry, cigarmfg, h 124 Miller
Haworth Walter, 184 Market, h 395 Summer av
Hawthorn Archibald, PRR, h 162 Walnut
Hawthorn Harry, baggagemaster, Market st depot, h 141 Clifton av
Hawthorn Henry, conductor, h 141 Clifton av
Hawthorn Wm B, PRR, h 141 Clifton av
Hawthorne Chas, jeweler, h 180 Camden
Hawthorne Elizabeth H, wid John, h 180 Camden
Hawthorne John, engraver, h 224 S 9th
Hawthorne Wm, jeweler, h 180 Camden

JAS. A. COE & CO. 106 & 108 MULBERRY ST. 68, 70, 72 CLINTON ST. IRON AND STEEL

**MOCKRIDGE & SON** Wood and Slate Mantels · ·
97 & 99 MARKET ST., NEWARK Wainscot and Floor Tiling



HAY

ESTABLISHED 1830

**HAY FOUNDRY AND IRON WORKS**

MANUFACTURERS OF WROUGHT AND CAST IRON

Columns, Girders, Railings, Fire Escapes, Glazed Vault Lights, Factory Stoves, Stable Fixtures Machinery Castings, Etc.

Works
**Plum Point Lane, Newark, New Jersey**

Branch Office
15 Alling Street, Newark, New Jersey

New York Office
Syndicate Building, Nassau and Liberty Streets

Hay Chas E, clk, h 48 Gray
Hay Ebenezer C, pres Hay Foundry and Iron Wks, Plum Point la, h 345 13th av
Hay Elizabeth, wid Alex, h 48 Gray
Hay Foundry and Iron Wks, E C Hay, Plum Point la, branch 15 Alling. See adv index
Hay Frank A, collector, NY, h 179 2d
Hay Geo, carp, h 270 N 6th
Hay, Grain and Produce Co, 112 Norfolk
Hay Harriet E, Livingston st PS, h 48 Gray
Hay Jas A, teller Howard Savings Inst, h 19 South
Hay Jas Bruce, Hay Foundry and Iron Wks, h 345 13th av
Hay Jas F, CRR, h 13 Avon pl
Hay John, sculptor, h 190 Bruce
**Keeley Cure, 15 Central Ave., Newark**
Hay J Lewis, sec and treas Hay Foundry and Iron Wks, Plum Point la, h 349 13th av
Hay Mary, wid Theo, h 54 Bank
Hay Mary A, wid Adam, h 19 South
Hay Robert, clk, h 228 Garside
Hay Samuel F Jr, draughtsman, 46 Bridge, h Metuchen, NJ
Haycock Josephine, wid John, h 188 Walnut
Haycock Wm F, clk, h 49 Beacon
Hayden Henry, jeweler, h 132 Sherman av
Hayden Jane, wid John, h 87 7th av
Hayden Jas, motorman, h 153 Bowery
Hayden Jas, teamster, 21 Freeman
Hayden Kate, teacher, h 21 Freeman
Hayden Mfg Co, silversmiths, 84, 86, 88 Mechanic
Hayden Nellie, wid Geo, h 27 13th av
Hayden Peter, est, saddlery, hardware, 50 Mechanic
Hayden Wm H, leatherwkr, h 89½ Komorn
Hayden Wm W, Hayden Mfg Co, 88 Mechanic, h 59 Broad

HAY

Haydock Samuel, clk, h 121 New
Haydon Joseph H, physician, surgeon, 210 Washington, h 448 High. See p 23
Hayeck Wm, carp, h 419 S 7th
Hayes A Wallace, clk M Div PO, h 57 Sherman av
Hayes Bros, Chas and Wm, mfg jewelers, 922 Broad
Hayes Chas, Hayes Bros, 922 Broad, h Madison, NJ
Hayes Chas, painter, h 368 Bergen
Hayes Daniel, lab, h 118 Norfolk
Hayes Daniel, watchman, h 223 Belmont av
Hayes David, blacksmith, h 44 Eagles
Hayes Delia, wid Jas, h 18 Bremen
Hayes D A Mrs, h 688 High
Hayes Frank, capt, h 111 Sherman av
Hayes Fred J, smoked meats, 31 CM, h 145 Fairmount av
Hayes Geo, blacksmith, h 175 Morris av
Hayes Geo, flagman, h 55 Morris av
Hayes Geo E, h 7 Avon av
Hayes Harry M, clk, h 56 Chester av
Hayes Henry, jeweler, h 25 Walnut
Hayes Henry, bleacher, h 97 7th av
Hayes Howard W, Hayes & Lambert, lawyers, Prud bdg, 763 Broad, h 688 High
Hayes H, supt of construction, h 170 Orange
Hayes Jacob H, painter, h 53 Warwick
Hayes Jas H (c), driver, h 52 Wright
Hayes Jas L, real estate, 749 Broad, h 104 Clinton av
Hayes Job G, plumber, 109½ High
Hayes John, carp, h 175 Morris av
Hayes John, driver, h 97 7th av
Hayes John F, butcher, h 145 Fairmount av
Hayes John W (c), upholsterer, 113 New, h 167 Academy
Hayes Joseph R, ice, h 59 Tichenor
Hayes Lawrence W, mach, h 34 Hamburg pl
Hayes Margarette, wid Wickliffe, h 89 Garden
Hayes Martin, iceman, h 474 Market
Hayes Mary, wid Robert, h 104 Clinton av
Hayes Michael, lab, h 51 Mott
Hayes Richard F, hat, h 67 S 10th
Hayes Stephen, peddler, h 387 15th av
Hayes Thos E, clk, 800 Broad, h Blmfld
Hayes Thos O, lab, h 7 Avon av
Hayes Wm, salesman, h 173 Plane
Hayes Wm, hat, h 118 Norfolk
Hayes Wm, Hayes Bros, 922 Broad, h 739 High
Hayes Wm M, h 739 High
HAYES & LAMBERT, Howard W Hayes and Geo H Lambert, lawyers, Prud bdg, 763 Broad. See p 11
Architects' Department, page 35

E. E. BOND & CO. 791 BROAD STREET
REAL ESTATE AND INSURANCE. LOANS ON MORTGAGE.

MYRON W. MORSE, 139 Third Avenue SIGN RED WHITE BLUE COLORS Real Estate, Coal and Insurance

**FIDELITY TITLE & DEPOSIT COMPANY** Receives Deposits and Pays two (2) per cent. Interest upon Daily Balances, Subject to Check at Sight.

R. C. BOICE CO. Office, 10-14 LAFAYETTE ST. Coal Pockets, 562-566 Market St. TELEPHONE 593. COAL



HONEYWELL & PAINTER, UNDERTAKERS G. W. HONEYWELL, Late with E. R. Woodruff 884 BROAD ST. 'PHONE 759-A

The Great Atlantic and Pacific Tea Co. 790 BROAD ST. & 174 SPRINGFIELD AVE. 107 MARKET ST. cor. WASHINGTON ST. Use A. & P. Extracts
Make no mistake. If you want reliable Goods, go only to the stores of . . . .

HAY

Hayes & Robinson, J W Hayes and Wm Robinson, upholsterers, 113 New
Hayhurst Edward, hat, h 15 Union
Hayhurst Edward Jr, sal, 39 Ferry
Hayhurst Geo, hat, h 98 Belleville av
Hayhurst Henry bkkpr, h 15 Union
Hayhurst Wm, police, h 107 Magazine
Hayn F J, h 29 Green
Hayn Henry, butcher, h 40 Lincoln
Hayne Amelia, wid Henry, h 66 Somerset
Haynes Albert J, truant officer, City Hall, 873 Broad, h 433 Plane
Haynes Andrew J (c), barber, 47 William
Haynes Frank D, salesman, 73 Halleck
Haynes Geo D, asst postmaster PO h 433 Plane
Haynes Harry, NY, h 103 Mechanic
Haynes Henry, silverplater, h 103 Mechanic
Haynes Jacob, wheelwright, h 408 S 6th
Haynes Joseph E, postmaster, h 433 Plane
Haynes Joseph F, cutler, h 237 1st
Haynes Louis, carp, h 51 Hamburg pl
Haynes Maria B, h 243 Broad
Haynes Mary, wid Chas H, h 49 Warwick
Haynes Sarah E, wid Wm H, h 76 Richmond
Haynes Thos, saddlery hardware, h 177 Morris av
**Keeley Cure, 15 Central Ave., Newark**
Haynes Wm, barber, 236 Halsey, h 12 Silk
Hays Chas A, detective, h 387 15th av
Hays Harry F Jr, bank clk, 753 Broad, h 170 Orange
Hays Henry F, contractor, h 170 Orange
Hays Jacob M, celluloid, h 239 Lafayette
Hays Jas, h 79 Tichenor
**HAYS JAS L,** real estate, 749 Broad, pres NJ State Board of Education, h 104 Clinton av
Hays John F, butcher, 31 CM, h 145 Fairmount av
Hays Stephen, peddler, h 387 15th av
Haythorn Ada, wid Emil, h 55 Camden
Haythorn Chas, undertaker, h 21 Sumr av
Haythorn Edward, eng, h 145 Tichenor
Haythorn Harry, engraver, h 55 Camden
Haythorn Joseph, Scharling & Co, 52 Lawrence, h 55 West
Haythorn Thos, silverplater, h 18 Warwick
Hayton Hannah L, wid David, h 23 Bloomfield av
Hayward Chas H D, electrician, h Manhattan park
Hayward Chas O, mach, h 109 S 13th
Hayward Deborah, wid Aaron C, h 93 S 8th
Hayward Frank, h 175 13th av
Hayward Geo T, salesman, h 10 Orchard
Hayward Henry, supt PRR, h 14 Park pl

HEA

Hayward Jacob W, lunch room, h 629 Bergen
Hayward Jacob W, motorman, h 698 Bergen
Hayward Jennie, wid Thos, h 183 Newton
Hayward Willard J, grainer, h 145 1st
Hayward Willard L, stenographer, NY, h 93 S 8th
Hayward Wm E, NY, h 113 Wickliffe
Hayward Wm L, salesman, ad 225A 6th av
Hazard Geo, h 64 Court
Hazeldine Robert, shoes, h 256 S 7th
Hazeltine Addison H, lawyer, 828 Broad, h Glen Ridge, NJ See p 11
Hazelton Jane, wid Edward, h 70 W Kinney
Hazelton Martha, wid John, h 215 Plane
Hazelwood Richard, cigarmkr, h 271 Hunterdon
Hazen Aaron C, grocer, Cedar c Halsey
Hazen Aaron C Jr, Hazen & Simpson, 2d av c Summer av, h 112 Washington av
Hazen Aaron K, clk, h 110½ Summer av
Hazen Alex M, driver, h 7 Warren pl
Hazen Chas, h 35 Nevada
Hazen Joseph K, grocery, 122 New, h 82 Clinton av
THE RAVENE COAL CO., 208-210 Ferry St. See page 786.
Hazen Louis K, hat, h 114 Prospect
Hazen Silas L, h 124 Broad
Hazen Wm L, prin, NY, h 91 Mt Pleasant av
Hazen & Simpson, Aaron C Hazen Jr, Geo Simpson, grocers, 2d av c Summer av
Hazzard Hugh, lab, h 98 Ferguson
Hazzard Robert C, butcher, h 283 S 18th
Hazzen David, motorman, h 422 S 18th
Headley Albert G, the Headley & Farmer Co, 1st, Har, h 760 High
Headley Albert O Jr, h 75 Johnson av
Headley Clifford, cigars, 883 Broad, h 2 Baldwin
Headley Edward M, hat, h 167 Ferry
Headley Herbert, eng, h 148 Plane
Headley Jane Mrs, h 72 Nelson pl
Headley J Arthur, Headley & Christie, 410 Clinton av
Headley Will C, lawyer, 800 Broad, h Irvington, NJ
Headley W M, stationmaster PRR, h 119 Pa av
Headley & Christie, J A Headley and J A Christie, contractors, 410 Clinton av. See adv index
Headley & Farmer Co, mfrs trunks and traveling bags, 1st, Har, 388 Broadway, NY
Heafey Thos, printer, h 133 S 7th
Heagany Michael J, mgr C F Adams Co, ad Continental Hotel
Heald Wm B, salesman, h 96 Emmett

JAS. A. COE & CO. 106 & 108 MULBERRY ST. 70, 72 CLINTON ST. IRON AND STEEL

DAVID HARPER THE BLUE STONE DEALER
No. 122 NORTH ELEVENTH STREET GENERAL CONTRACTOR



EUGENE A. McMURRAY SURVEYOR AND ENGINEER 785 BROAD

**HEALEY** see **HALEY**
Healey Alice, wid Thos, h 148½ NYav
Healey Andrew, harnessmkr, h 278 Warren
Healey Chas, carp, h 145 Ferry
Healey Chas, driver, h 55 Morton
Healey Edward, leather dresser, h 399 New
Healey Ellen, wid Thos, h 67 Bank
Healey Geo, mason, h 399 New
Healey Jas Jr, lab h 147 Ferry
Healey Jas, hat, h 147 Ferry
Healey Jas shoecutter, h 100 Nassau
Healey Jas Jr, buttonmkr, h 100 Nassau
Healey Jas C tailor, 29 Bank, h 399 New
Healey John, mason, h 55 Morton
Healey John B, Engine Co No 2, h 67 Bank
**Keeley Cure, 15 Central Ave., Newark**
Healey John F, buttonmkr, h 256 Norfolk
Healey Mary E Miss, boarding, 67 Bank
Healey Michael, motorman, h 96 Camden
Healey Norman, bkkpr, h Plane c Central av
Healey Philip, sal h 139 Warren
Healey Philip, Board Public wks, h 194 Newark
Healey P J, sal, 139 Warren
Healey Richard, inspector, h 34 Van Buren
Healey Thos, policeman, h 376 Ferry
Heally Martin, tanner, h 29 Charlton
Health Bread Co, Theo R Beardsley, pres, 34 Drift
Health Department Office, 843 Broad
**HEALTH FOOD CO,** J P Lux, improved foods, 631 Broad
Health Pharmacy, Chas Trevisanello, prop, 19 Market
Healy Andrew, hat, h 50 Madison
Healy Christian, brewer, h 73 Sussex av
Healy Elizabeth, wid Walter, h 48 Stirling



Healy Frank, electrotyper, h 6 Orange pl
**HEALY GEO,** mach, blacksmith, 373 Market, h 70 Brunswick
Healy Geo P, clk, 756 Broad, h 500 Washington
Healy Jas, blacksmith, h 159 Ogden
Healy John, buttonmkr, h 256 Norfolk
Healy John, hat, h 159 Ogden
Healy John Jr, hat, h 159 Ogden
Healy John F, carstarter, h 1 Seabury pl
Healy Louisa, wid Michael, h 500 Washington
Healy Martin, leatherfinisher, h 50 Av C
Healy Michael, lab, h 198 13th av
Healy Michael, plumber, h 159 Ogden
Healy Michael, tailor, h 327 Plane
Healy M Adelaide, Oliver st PS, h 70 Brunswick
Healy Patrick, leather, h 198 13th av
Healy Ruth E, Miller st PS, h 70 Brunswick
Healy Thos, conductor, h 168 Bowery
Healy Thos, police, h 376 Ferry
Healy Walter, bkkpr, h 48 Stirling
Healy Wm, stonecutter, h 159 Ogden
Heaney Chas, zincwks, h 7 Freeman
Heaney Christopher, steelwks, h 7 Freeman
Heaney Jas, carp, h 18 Bridge
Heaney John, clk, h 130 Commerce
Heaney Maria, wid Francis J, h 54 Goble
Heany John, h 480 Mulberry
Hearenberg Wm, policeman, h 379 S 6th
Hearl Christian, mach, h 220 Belmont av
Hearn Elva C, dressmkr, h 41 Warren pl
Hearn Hannah, wid Patrick, 106 Boyden
Hearn John, steelwks, h 124 Bowery
Hearn Mary, wid John C, dressmkr, 41 Warren pl
Hearon John, DSMwks, h 130 Aqueduct
Heart J, 109 14th av
Hearthstone Building and Loan Assn, J B Faitoute, sec, 22 Clinton
Heary Mary A Mrs, h 112 Morris av
Heath Alfred, jeweler, h 40 Nassau
Heath Chas, Edmund F Heath & Son, 225 Warren, h SO, NJ
Heath Chas, jeweler, h 40 Nassau
Heath David, printer, h 91 State
Heath Edmund F, Edmund F Heath & Son, 225 Warren, h 205 SOav
Heath Edmund F & Son, Edmund F and Chas, enameled leather cloth and enameled rubber cloth, 225 Warren
Heath Francis E, bkkpr, h 13 Broad
Heath Frank, salesman, h 115 Bleecker
Heath Fred T, ins broker, NY, h 54 South
**HEATH JOHN J,** boots, shoes, 140 Mulberry. See adv index
Heath Joseph, mach, h 19 Howard
Heath J C, printer, h 16 Pennsylvania av

Coal and Wood—PARK AVENUE COAL CO., 14th Street and Park Avenue, East Orange, N. J.

FIDELITY TITLE & DEPOSIT CO.
RENTS SAFES AND STORES VALUABLES IN WELL-GUARDED, BURGLAR AND FIRE-PROOF VAULTS.

# Spencer

565
BROAD STREET

## Linoleum 4 yards wide
## Inlaid Linoleum Color through to back
## Oil Cloths

Rugs, Mattings, Window Shades, etc. 'Phone 1067

R. C. BOICE CO. Office, 10-14 LAFAYETTE ST. Coal Pockets, 562-566 Market St. TELEPHONE 593. COAL



The FARLIE & WILSON COAL CO Office 492 Broad Street, Newark N.J. Pockets, Pennsylvania R.R. Harrison Telephone 70

HARNER & HAINES, Gen'l Managers No. 188 MARKET STREET, NEWARK, New Jersey 25c. DAILY rate of

HEA

Heath Lewis B, special agt Firemen's Ins Co, h 134 Pennsylvania av
Heath Miron G, supt Heath bdg, 777 Broad, h 20 Miller
Heath Robert, toolmkr, h 19 Howard
Heath Sarah wid Robert, h 96 Pa av
Heath Walter C, clothing, 807 Broad, h 13 Milford av
Heath Wm A, mgr Natl Storage and Carpet Cleaning Co, 507 Mulberry, h 54 South
Heath Wm A Jr, diamondsetter, h 54 South
Heath & Drake, dry goods, 777 Broad
Heathcote Joseph, blacksmith, 130 Hudson
Heatley John H, painter, h 82 New
Heatman John, lab, h 11 Vesey
Heaton E M, painter, h 91 4th av
Heaton Frank S, h 14 Saybrook pl
Heaton Henry, cutter, h 309 7th av
Heaveron John, lab, h 68 Schalk
Heavey John, lineman, h 42 Centre
Heavy John, h 14 Jackson
Hebacek Matthews, hat, h 60 Jacob
Hebeler Adam, produce, 46 Commerce h 337 NY av
Hebeler Herman, clk, h 324 NY av
Hebeler Herman, patternmkr, h 69 Nichols
Hebeler John, electrician, h Hamburg pl
Hebeler Mary, wid Chris, h 324 NY av
Hebeler Wm, grocer, 337 NY av, h 19 Alyea
**Keeley Cure, 15 Central Ave., Newark**
Heber John, fireman, h 21 Prospect pl
Heberle Chas, driver, h 97½ St Charles
Heberlein Catherine Mrs, h 115 Belmont av
Herberlein Christ, blacksmith, h 115 Belmont av
Heberruchl Elizabeth Mrs, h 584 Market
Heberton Robert, h 82 Roseville av
Heble Henry, butcher, h 118 Cabinet
Hebler Catharine Mrs, wid Henry, h Hamburg place
Hebler John, mach, h 20 Hamburg pl
Hebler Otto, com mer, h 327 NYav
Hebler Wm, com mer, h 19 Alyea
Hebner John, blacksmith, h 433 S 9th
Hebrew Benevolent Orphan Asylum, 232 Mulberry
Hebrew Free School, Myer S Hood, supt, 227 Prince
Hebrew Hall, 301 Plane
Hebrew School, Elias Robinson, 180 Howard
Hebring A, wid Stephen, h 72 Rutgers
Hebring Chas printer, h 329 Academy
Hebring Fred, currier, h 38 Wallace
Hebring John J, Chemical Eng No 1, h 274 Academy
Hebring Stephen, shoemkr, h 274 Academy
Hebring Stephen Jr, bagframes, h 72 Rutgers

HED

Hebring Theo, harnessmkr, h 72 Rutgers
Hebring Wm, pipefitter, h 329 Academy
Hecht Chas, painter, h 498 S 10th
Hecht Ephraim, painter, h 498 S 10th
Hecht Louis E, painter h 197 Plane
Hecht Max, hatter, h 10 Boyd
Hecht Wm, harnesmkr, h 185 Belmont av
Heck August, butcher, 3 SOav
Heck Chas, lab, h Elm rd c Ann
Heck Chas G, clk, h 690 Bergen
Heck Elmira, wid John, h 162 Bruce
Heck Fred, jeweler, h 329 Chestnut
Heck Fred Jr, frescopainter, h 232 Oliver
Heck Jacob, mason, h r 132 Belmont av
Heck John H, stairbuildr, h 202 Newark
Heck Joseph, tailor, 71 Gardner
Heck Louis, Stucky & Heck, Elec Mfg Co, 35 NJRRav, h 66 Congress
Heck Louis, sal, 139 Ferry, h 171 Ferry
Heck Mina, wid John H, h 60 Wallace
Heck Wm L cigarmkr, 329 NYav
Heckel Geo, eng, 779 S 15th
Heckelman John, mach, h 30 Darcy
Heckelman Michael, baker, h 402 S 8th
Heckendorn Barbara, wid Jacob, h 169 4th av
Heckendorn Katharine, wid Philip, h 282 Charlton
THE RAVENE COAL CO., 208-210 Ferry St. See page 786.
Hecker Fred W, delicatessen, 288 Spgfld av
Hecker Peter, carp, h 132 Bruce
Heckersbruch Gustav, sal, 257 Spgfld av
Hecklinger Daniel H, confectioner, h 24 Summit
Heckman Adam, Pie Baking Co, 188 Elm
Heckman Frank, blksmith, 15 Mechanic, h 56 College pl
Heckman Margaret, wid Frank, h 56 College pl
Hector Dorothy, wid Wm, h 407 S 10th
Hector Louis, lamp trimmer, h 68 11th av
Hedden Aaron H, cigarmfr, h 64 Sussex av
Hedden Albert, Salvage Corps, h 176 Orange
Hedden Benj F, student, 774 Broad, h 176 Orange
Hedden Chas S, collector, h 176 Orange
Hedden Chas J, 333 15th av
Hedden Chas M, carp, bldr, 273 Halsey, h 303 Washington
Hedden Chas R, V J Hedden & Sons, Ogden ft Orange, h 49 Maple av, EO
Hedden Chas W, salesman, h 282 Mt Pleasant av
Hedden Clarence M, real estate, C M Hedden & Co, 232 13th av, 573 Broad, h 335 13th av
Hedden C M & Co, Clarence M Hedden, hat mfrs, 232 13th av
Hedden Daniel, shoemkr, h 260 Plane
Hedden Edward, prop, h 226 Roseville av

JAS. A. COE & CO. 106 & 108 MULBERRY ST. 68, 70, 72 CLINTON ST. IRON AND STEEL

— FIDELITY TITLE & DEPOSIT CO. —
RENTS SAFES AND STORES VALUABLES IN WELL-GUARDED, BURGLAR AND FIRE-PROOF VAULTS



HED

Hedden Emma (c), wid Tydick, h r 142 Summit
Hedden Eugene B, civil eng, ironwks, 763 Broad, h EO
Hedden E C Mrs, h 20 Walnut
Hedden Frances, wid Edwin, h 213 Walnut
Hedden Frank E, Salvage Corps, 227 Washington h 9 Linden
Hedden F W, Newark Machine and Cycle Co 180 Plane, h Irvington
Hedden Geo W, electroplater, h 51 Pennington
Hedden Harriet, dressmkr, h 20 Walnut
Hedden Harriet E Mrs, nurse, h 154 E Kinney
Hedden Henry, bkkpr, ad 77 Blmfld av
Hedden Henry C, supt, h Mt Pleasant av WO
Hedden Ida, stenographer, h 84 Mt Prospect av
Hedden I C hat mfr, 5th c 5th av, h S 11th
Hedden Jas A, broker, h 38 Park
Hedden Jas S, mason, 100 Pacific
Hedden Jessie L, clk City Bank, notary public, 746 Broad, h 100 Pacific
Hedden John H, Prud Ins Co, h 16 Baldwin
Hedden Julia K, wid Minard E, h 310 High
Hedden Louis O, V J Hedden & Sons, Ogden ft Orange, h 52 S Maple av, EO
**Keeley Cure, 15 Central Ave., Newark**
Hedden Lysander, h 7 Bleecker
Hedden Margaret P Mrs, h 964 Broad
Hedden Mary, wid Albert, h 176 Orange
Hedden Mary, wid David B, h 739 High
Hedden Philip, plumber, h 51 Pennington
Hedden Rhoda, wid Chas I, h 333 13th av
Hedden Richard, hat, h 160 Bergen
Hedden Robert E, painter, h 32 N 4th
Hedden Samuel S, V J Hedden & Sons, Ogden ft Orange, h 53 S Maple av, EO
Hedden Stephen A, jeweler, ad 46 S 12th
Hedden Thos W, doorman, h 282 Mt Pleasant av
Hedden Viner J, V J Hedden & Sons, Ogden ft Orange, h 74 Munn av, EO
Hedden V J & Sons, Viner J, Chas R, Samuel S and Louis O, carps and bldrs, 431 Ogden
Hedden Wm E, mason, h 24 Warwick
Hedden & Hemmingway, 100 Pacific
Hedden & Murphy, Joseph Murphy, 180 Plane
Hedden & Walter, A Hedden & John Walter, Newark Kid wks, Plank rd
Hedden & Wheeler, Franklin D Wheeler, T C Hewson, varnish mfrs, 319 NJRRav
Heddenbach Geo, wheelwright, h 8 Lillie
Hedderton Jas, blacksmith, h 81 Commerce
Heddey Smith, carp, h 48 Wall

HEE

Hedenberg Belle A, typewriter, h 489 Summer av
Hedenberg Geo S, carriage trimmer, 489 Summer av
Hedenberg John E, bicycles 755 Broad, h E Orange
Hedenberg Mary E, wid Theo, h 46 Naw
Hedenberg Works, 249 Plane, 88 Warren and 25 Hackett
Hedge Geo W, correspondent, Lewis G Tewksbury, 800 Broad, h EG
Hedgeman Jackson (c), furniture mover h 16 Nevada
Hedges Albert M, dentist, 158 Washtn av
Hedges Alfred W, jeweler, h 269 Belv av
Hedges Andrew J, A J Hedges & Co, h 968 Broad
Hedges Andrew J Jr, jeweler, h 968 Broad
Hedges A J & Co, A J Hedges, mfg jewelers, 90 Mechanic
Hedges Charlotte F, h 337 Belleville av
Hedges Daniel M, jeweler, h 78 Walnut
Hedges Edith, wid Peter D, h 32 Newark
Hedges Edward G, bkkpr, h 269 Belv av
Hedges John M, salesman, h 157 Garside
Hedges Joseph W (c), lab, h 21 Concord
Hedges Julia, wid Joseph, h 14 Burnet
Hedges Mary R, wid Peter D, h 32 Newark
Hedges Wallace M, Hedges & Brother, 10 RR pl, h 269 Belleville av
Hedges Wm H, Hedges & Brother, 10 RR pl h 78 Walnut
**HEDGES & BROTHER,** Wm H and Wallace M, brass founders and finishers, 10 RR pl See adv index
Hedigan Patrick, shoemkr, h 95 Morris av
Heding Geo, mach, h 191 Sussex av
Heding Gustave, mach, h 278 Orange
Heding Henry, mach, h 293 Central av
Heding Wm, mach, h 278 Orange
Hedley Geo, metalsmith, h 124 Norfolk
Hedley Jane, wid Dorence, h 27 13th av
Hedley Myron C, salesman, h 27 13th av
Hedley Sarah, music teacher, 124 Norfolk
Hedrick Augusta, wid Geo E, h 72 Johnson
Hedrick Carrie, wid Chas, h 82 Monmouth
Heeb Henry, elect, h 89 Baldwin
Heeb J Wm, letter carrier, h 89 Baldwin
Heed John C, musician, 167 Summit
Heene Engelhart, butcher, h 97 Wickliffe
Heene Engelhardt Klenert & Heene, 61 80 av h 97 Wickliffe
Heeney Chas, lab h 9 Freeman
Heeney Chas Jr, lab, h 9 Freeman
Heeney Jas, lab, h 272 Halsey
Heeney Rose, wid Christopher, h 64 Adams
Heer Edward barber, 31 Parkhurst, h r 13 Lillie
Heerlein John, eng, h 12 Garden
Heermance John S, lumber 119 Boyden
Heerwagen Chas, clk, h 64 Barclay

E. E. BOND & CO. 791 BROAD STREET
REAL ESTATE AND INSURANCE. LOANS ON MORTGAGE.
Real Estate, Coal and Insurance. MYRON W. MORSE 139 Third Ave.
R. Walsh & Co ICE CREAM AND CANDY MAKERS
157 MARKET STREET 673 BROAD STREET

R. C. BOICE CO. Office, 10-14 LAFAYETTE ST. Coal Pockets, 562-566 Market St. TELEPHONE 593. COAL



NEWARK ELECTROTYPE FOUNDRY WILSON BUILDING 48-52 Lawrence St.

THE GREAT ATLANTIC AND PACIFIC TEA CO. Headquarters for Finest Grades of Teas, Coffees, Spices, Baking Powder, &c. 730 Broad St. & 174 Springfield Ave. 107 Market St. cor. Washington St.

HEE

Heerwagen Julius, trunkmkr, h 182 W Kinney
Heerwagen Louis, bkkpr, Harbor av n German
Heerwagen Matilda, wid Albert, h 160 W Kinney
Heerwagen Oscar, cigarboxmkr, h 180 W Kinney
Heerwagen Wilhelmina, wid Richard, h 7 Harbor av
Heery Jas, carp, h 666 S 11th
Heery Jas P, carp, h 122 Academy
Heery Mary Mrs, h 130 Lafayette
Heery Patrick, steelwks, h 49 Bowery
Heess John, hat, h 82 Livingston
Heffel Jacob, grocer, h 23 Colden
Heffel Joseph, steamfitter, 23 Colden
Heffen Richard, Lister wks, h 65 Mott
Hefferan Jas, lab, h 272 Ferry
Hefferan Patrick, steamfitter, h 134 James
Hefferman Wm, celluloid, h 166 Polk
Hefferman Wm, motorman, h 455 S 17th
Heffern M K, horseshoer, 68 Frelinghuysen av, h 53½ Bridge
Hefferon Michael, lab, h 81 Ferry
Hefferon Patrick, leather tacker, h 116 Tichenor
**Keeley Cure, 15 Central Ave., Newark**
Heffleisch Adam, lab, h 230 Chestnut
Heffren Timothy, steelwks, h 150 Adams
Heffron Patrick, lab, h 43 Bridge
Hefner August, polisher, h 103 S 12th
Hefner Christina, wid John, h 103 S 12th
Hefner Henry, polisher, h 103 S 12th
Hefty Wm B, hostler, h 19 Mercer
Hegan Joseph, tailor, h 51 Quitman
Hege Herman, ironwkr, h 78 Montgomery
Hege Lizzie, housekeeper, h 229 S 6th
Hege Martin, locksmith, h 452 S 10th
Hegel Mary, wid Frank, h 25 William
Hegel Wm, cutlery, h 60 Littleton av
Hegeman Edmund L C, student, h 49 S 10th
Hegeman Geo, NY, h 75 Avon av
Hegeman J Wesley, clk, h 49 S 10th
Hegeman Wm J, ins agt, h 112 S 11th
Hegeman Wm J R, RR agt, 444 Broad, h 49 S 10th
Hegen Joseph, tailor, h 51 Quitman
Heger Jacob, glazier, h 69 S 8th
Heger Johanna, wid Jacob, h 263 Elm
Heger John, sash and blinds, h 258 Ferry
Heger Joseph, hat, h 61 Ferguson
Hegewald Frank, mach, h 445 15th av
Heginger Geo, bartender, h 296 Littleton av
Heginger Katherine, wid Gustave, h 296 Littleton av
Heheler Herman, clk, h 324 NY av
Heheler Mary, wid Christian, h 324 NY av
Hehlke August, lab, h 14 Alyea
Hehsdorfer Jacob, h 53 Kossuth

HEI

Heibeishorn Wm, cutlery, h 500 S 10th
Heiber Gustav, harnessmkr, h 293 Rose
Heiblick Peter, tailor, h 167 Howard
Heichemer Ferdinand, locksmith, h 68 Newark
Heichemer Fred L, salesman, h 92 Nassau
Heick David, peddler, h 171 Broome
Heid John F, sal, cabinetmkr, h 233 Belmont av
Heid Joseph, switchman, h 64 Maine
Heidecke Chas, shoemkr, h 31 Lillie
Heidecker Henry, eng, h 285 Bergen
THE RAVENE COAL CO., 208-210 Ferry St. See page 786.
Heid Carl, lab, h 64 Maine
Heidegger Minnie, wid Ernest, h 305½ Sherman av
Heidel Frank M, barber, 182 Ferry, h 88 Barbara
Heidel Fred, pearlbuttons, h 53 Magazine
Heidel Gustave, cigarmkr, h 312 15th av
Heider Amelia, wid Fred, h 162 Charlton
Heider Herman, shoemkr, h 162 Charlton
Heider Reinhard, locksmith, h 168 Bruce
Heidloff Philip, grocery, 183 Livingston
Heidrick Jacob, moulder, h r 128 Jackson

TEAS, COFFEES AND SPICES
Theo. F. Johnson & Co.
Established 1830 NEWARK, N. J.

Heidsic Christiana, wid Edmund, h 65 Lang
Heidt Chas, mechanic, h 89 Bruen
Heidt Chas, toolmkr, h 132 Jackson
Heidt Julius, blksmith, h 53 Montgomery
Heidtman Fred, cooper, h 40 Elizabeth
Heigel Mrs, h 80 Wallace
Height Jacob F, carp, h 19 Barbara
Height Geo, motorman, h 142 Wakeman av
Heil Adam, clk, h 171 Ferry
Heil Caroline, wid John, h 264½ Aqueduct
Heil Henry, h 54 Crawford
Heil John, engraver, h 264½ Aqueduct
Heil John, satchelmkr, h 53 Montgomery
Heil Peter, locksmith, h 259 Spgfld av
Heilbron Isaac, produce, 53 CMwk, h S 12th n Springfield av
Heilbron Otto, mason, h 188 Jelliff av
Heilein Herman, driver, h 258 Livingston
Heiles Casper, painter, h 7 Sayre
Heiles Rudolph C, clk, h 7 Sayre
Heiles Rudolph F, bkkpr, h 28 Fillmore
Heilman Chas W, member Board Freeholders, Court House, h 29 West
Heilman C Wm, undertaker, Erb stables, 29 West, 22 William

JAS. A. COE & CO. 106 & 108 MULBERRY ST. 68, 70, 72 CLINTON ST. IRON AND STEEL

**FIDELITY TITLE & DEPOSIT COMPANY** Receives Deposits and Pays two (2) per cent.
Interest upon Daily Balances, Subject to Check at Sight.



FRANK WISIJOHN, Real Estate, 757 BROAD ST.

Coal and Wood—PARK AVENUE COAL CO., 14th Street and Park Avenue, East Orange, N. J.

HEI

Heilman Fred W, supt Gitchell Mfg Co, E Newark, h 314 Littleton av
Heilman Jacob, gardener, h 614 Ferry
Heilman Wm, mach, h 314 Littleton av
Heilos Lorenz C, wines, liquors, 76, h 10 Ferry
Heilner, Hertzog & Co, corsetmkrs, 29 Congress
Heilper Isaac, carp, h 25 Boyd
Heilweber Mary, wid Jacob, h 432 S 10th
Heim Chas, hat, h 67 Holland
Heim Chas E, hat, h 430 Springfield av
Heim Christian, retired, h 774 S 19th
Heim Ernest, whipmkr, h Harbor av n German
Heim Geo, hat, h 65 16th av
Heim John, butcher, h r 32 SOav
Heim Joseph, licoricewks, h 610 N 3d
Heim Rudolph, baker, h 259 Spgfld av
Heiman Abram, h 184 Washington
Heiman Jacob, gents' fur goods, 211 Market, h 184 Washington
Heiman Fred, buttonmkr, h 53 Bridge
Heiman Wm H, carp, h 26 5th av
Heimbold Chas P, chemist, h 53 Washington av
Heimbold Francis A, electrician, 763 Broad, h 53 Washington av
Heimell Chas, japanner, h 1st
Heimell Christian, japanner, h 88 Hunterdon
Keeley Cure, 15 Central Ave., Newark
Heimle Stephen, gardener, h Hawthorne av
Heimlich Chas, lab, h 305 Waverly av
Heimlich Henry, barber, h 72 Hamilton
Heimlich Louis, locksmith, h 305 Waverly av
Heimovich Nathan, hat, h 194 Broome
Heimrich John, driver, h 62 Ogden
Hein Adam, hotel, 435 18th av
Hein Chas, beerbottler, h 95 Livingston
Hein Henry, shoemkr, h 286 Morris av
Hein Herman C, kindling wood, h 455 S 7th
Heine Minnie, wid A P, h 71 Nichols
Heindel Chas, baker, 27 Komorn
Heindel Geo, lab, h 59 Houston
Heindel John, zincwks, h 51 Barbara
Heindel Joseph, leatherwkr, h 79 Montgomery
Heine August, shippingclk, h 68 Belmont av
Heine Council No 29 (German), NC, 88 Barclay
Heine Council No 62 OCF, 88 Barclay
Heine Joseph, satchel framemkr, h 30 Sayre
Heine Kurt, eng, h 121 Baldwin
Heine Lodge No 874, K and L of H, 326 Bank
Heine Martin, shoemkr, h 12 Jones

HEI

Heine Wm, carp, h 59 11th av
Heineck Edmund, tailor, h 273 Fairmount av
Heineman Dora, wid Geo, h 144½ Camden
Heineman Fred W, tailor, h 144½ Camden
Heineman Henry, hatter, h 117 Condit
Heineman Leopold, brewery, 30 Darcy
Heineman Max, grocer, h 117 Condit
Heinemann Arnold, driver, h 16 Newark
Heinemann Louis, salesman, h 48 West
Heinemann Nathaniel, sal, 341 Market
Heinemann Siegfried, agt, h 147 Spgfld av
Heiner Mary, wid Adam, h 14 Longworth
Heingmann Albert, sal, 76 Warren
Heini Ignatz, gaswks, h 27 Lombardy
Heini Lawrence, zincwkr, h 82 Darcy
Heinicke Frank, mach, h 30 SOav
Heinicke Herman, retired, h 30 SOav
Heinisch Henrietta, h 36½ Nelson pl
Heinisch Julia, h 36½ Nelson pl
Heinisch Rochus, pres R Heinisch's Sons Co, 109 Bruce, h 341 13th av
Heinisch R E, sec R Heinisch's Sons Co, 109 Bruce, h 341 13th av
Heinisch's R Sons Co, R Heinisch, pres, mfrs patent shears, 109 to 121 Bruce
Heinkel Amelia, wid Adolph, h 513 Ferry
Heinkel Geo, cooper, 160 Bowery, h 578 Ferry
Heinkel Geo, member Board Freeholders, Court House, h 578 Ferry
Heinkel Geo Jr, cooper, h 472 Ferry
Heinle Wm, brewer, h 170 Belmont av
Heinlein John, varnisher, 270 Belmont av
Heinnickel Annie, wid John S, h 309 Fairmount av
Heinnickel Jacob, shoemkr, h 75 Magnolia
Heinnickel John, mason, h 75 Magnolia
Heinold Lewis, hat, h 150½ Jackson
Heinold Noble E, mach, h 150½ Jackson
Heinrich Benj, baker, h 544 S 10th
Heinrich Christian, brewer, h 121 Hamburg pl
Heinrich Geo A, mason, bldr, 113 Waverly pl. See adv index
Heinrich Geo S Jr, mason, h 113 Waverly pl
Heinrich Gustave F, bartender, h ft Hamburg pl
Heinrich Herman C, Wiedenmayer Park, sal, ft Hamburg pl
Heinrich John, h 256 Fairmount
Heinrich Richard O, eng, h 85 Hillside av
Heinrichs Adolf, driver, h 19 Vincent
Heinrichs Emma, wid Reinhardt, h 216 Camden
Heinrichs John, brewer, ad 19 Vincent
Heinrichson Fred, h 72 Green
Heins August, brewer, h 515 Ferry
Heins Wm, driver, h 297 Camden
Heinsheimer Henry, h 69 Court

USE THE THATCHER FURNACES AND RANGES
Foundry: Newark. THATCHER FURNACE CO. 240 Water St. N. Y.

THE ONLY PHOTO-ENGRAVING PLANT
IN THE STATE.

# Newark Photo-Engraving Company

TELEPHONE 817

OTTO H. HEINZ, MANAGER.

PRINTING PLATES OF EVERY DESCRIPTION

Engraving by all Modern Processes.

HALF-TONE ENGRAVING
A SPECIALTY.

Illustrating of Books, Newspapers, Catalogues, Circulars, Souvenirs and Town Histories by the most improved methods.

COR. CLINTON & LAWRENCE STS.,

NEWARK, N. J.

FINE COMMERCIAL AND COLOR WORK.

Largest Printing House in the State.

# HEINZ

## Litho. and Printing

## COMPANY

Cor. Clinton and Lawrence Streets,

TELEPHONE 817. NEWARK, N. J.

**Presswork for the Trade a Specialty.**

**CHROMO AND SHOW CARDS,** suitable for all purposes.

**MAPS**— We have exceptionally fine facilities for turning out maps for Surveyors and Real Estate Men at short notice.

**MERCANTILE WORK** of every description, such as CARDS, BILLHEADS, LETTERHEADS, NOTEHEADS, STATEMENTS, CHECKBOOKS, BONDS, STOCK CERTIFICATES, DIPLOMAS, ETC., from original designs made by our own artists.

**NEWSPAPERS, BOOKS, PERIODICALS, LAW CASES, POSTERS, CAR FLAGS, ETC., ETC.**

R. C. BOICE CO. Office, 10-14 LAFAYETTE ST. Coal Pockets, 562-566 Market St. TELEPHONE 593. COAL



BARNES & HAINES, Gen'l Managers No. 188 MARKET STREET, NEWARK, New Jersey
THE COVENANT MUTUAL LIFE issues $1,000 INSURANCE at the rate of 5c. DAILY.

HEI

Heintz Ferdinand, driver, h 7 Brill
Heintz Leopold, lab, h 125 Niagara
Heintzelman Robert, jeweler, h 69 Barclay
Heintzleman Robert, shoemkr, 167 Warren
Heiny Otto, foreman, h 29 Golden
Heinz Bernard, retired, h 106 Elizabeth av
Heinz Chas, blacksmith, h 422 Spgfld av
Heinz Chas, lab, h 154 Livingston
Heinz Chas Jr, locksmith, h 178 Belmont av
Heinz Egbert, moulder, h 22 Hecker
Heinz Geo, blacksmith, h 432 Spgfld av
Heinz Geo, woodwkr, h 408 S 6th
Heinz Herman R, printer, glass signs, 123 Van Buren
Heinz John, lab, h r 29 Livingston
Heinz John, ladies' tailor, 94 Baldwin
HEINZ LITHOGRAPHING & PRINTING CO, Clinton c Lawrence. See adv index
Heinz Mary Mrs, h 183 Livingston
Heinz Otto F, Newark Photo Engraving Co, h 16th av and 7th
Heinz Otto H, the Heinz Printing Co, h 87 Littleton av
Heinz Wm A, jeweler, h 71 Nichols
Heinze Alex, bartender, bds 17 Stirling
Heinze Chas E, mfr bits, 45 Monmouth, h 118 Spruce See adv index
Heinze Edward, retired, h 22 Hecker
Heinze Egbert, moulder, h 22 Hecker
Heinze Henry, bartender, h 152 SOav
**Keeley Cure, 15 Central Ave., Newark**
Heinzelman Andrew, architect, 683 Broad, h 73 Burnet. See p 35
Heinzelman Geo, bartender, h 169 Commerce
Heisch August, foundry, h 46 Komorn
Heisch Florian Jr, foundry, h 46 Komorn
Heisch Frank, moulder, h 46 Komorn
Heise Chas, electrician, h 267 Charlton
Heisler Henry, motorman, h 531 SOav
Heisler John, mason, h 14 Alyea
Heisler Joseph, tailor, 77 Springfield av
Heisler Samuel F, W E and S F Heisler, 883 Broad, h 50 William
Heisler Wm E, W E and S F Heisler 883 Broad, h 293 Mulberry
Heisler W E & S F, Wm E and Samuel F Heisler, restaurant, 883 Broad
Heiss August, mach, 124 Academy
Heiss Christiana, wid Fred, h 80 Elm rd
Heiss Fred, japanner, h 80 Elm rd
Heiss Fritz, eng, h 131 Clifford
Heiss Geo, engraver, h 52 NYav
Heiss Gustave, carriage painter, h 34 Harbor av
Heiss Henry, steelwks, h 121½ Van Buren
Heiss John, chemicalwks, h 897½ Summer av
Heiss Philip, hat, h 175 E Kinney

HEL

Heiss Philip Jr, stenciler, h 175 E Kinney
Heiss Robert, painter, h 34 Harbor av
Heissler Joseph, tailor, 244 Hunterdon
Heist Bresgel, pearlbuttons, h 27 Madison
Heist John, tanner, h 364 Springfield av
Heit Jacob, blacksmith, h 54 Fairview av
Heit Valentine, cabinetmkr, h 231 Belmont av
Heitdegger Henry, mach, h 285 Bergen
HEITEMEYER CHAS, glassware, 63 Market, h 225 S 6th
Heitemeyer M C, billiard and pool tables, 279 Market, h Bergen c 13th av. See adv index
Heitlinger John C, ins agt, h 145 Lafayette
Heitlinger Matthew, jeweler, h 19 Lafayette
Heitman Edward, horseshoer, h 56 Littleton av
Heitman Fred, driver, h 21 Lemon
Heitman John W, fireman, h 28 Rose
Heitman Joseph C, ins agt, h 28 Rose
Heittmann Bridget wid Yattlieb, h 28 Rose
Heitmann Robert, saddlery hardware, h 56 Littleton av
Heitmann Robert H, horseshoer, 9 Bergen, h 406 Warren
THE RAVENE (C O 208-210 Ferry St. See page 786.
Heitmann Wm, trunkmkr, h 52 Farley av
Heitzel John, lab, h 105 Adams
Heitzelman Robert shoemkr h 167 Warren
Heitzenrider Casper, lab, 343 15th av
Heitzman Adolph, beer bottler, 295 Camden
Heitzman Robert, jeweler, h 69 Barclay
Heitzmann Chas, sal, 56 Fairmount av
Heitzmann Chas, tanner, h 291 W Kinney
Heitzmann Herman, driver, h 134 Bowery
Heizenreder Casper, mason, h 343 15th av
Helb Natalie, wid Gottlieb, h r 59 Magazine
Helb Robert, printer, h 59 Magazine
Helbig Emil, salesman, h 397 Springfield av
Helbig Frank W, hotel, 123 Roseville av
Helbig Gustave, shoemaker, r 408 Walnut
Helbig Henry, architect, h 123 Roseville av
Helbig Wm H, mgr, h 121 Roseville av
Held Jacob, sal, 115 Bergen
Held John, watchmkr, h 24 Beecher
Held Peter, jeweler, h 24 Beecher
Held Robert, tanner, h 38 Fairview av
Heldt Paul, lab, h 138 SOav
Helf Mary, wid Jacob, h 26½ Warwick
Helfrect Gustav C, sal, h 168 Mulberry
Helfrect Maria Mrs, hotel, 168 Mulberry
Helfrich Chas, peddler, h 88 Magazine
Helfrich Henry, produce, h 78 Barbara
Helfrich John, peddler, h 78 Barbara
Helfrich John, peddler, h 100 Berlin
Helfrich Margaret Mrs, h 78 Barbara
Hellander John E, clk, h 44 Astor

The FAIRLIE & WILSON COAL CO Office 499 Broad Street, Newark, N.J. Pockets, Pennsylvania R.R. Harrison Telephone 70

JAS. A. COE & CO. 106 & 108 MULBERRY ST. 68, 70, 72 CLINTON ST. IRON AND STEEL

MOCKRIDGE & SON
97 & 99 MARKET ST., NEWARK
Wood and Slate Mantels . .
Wainscot and Floor Tiling



E. E. BOND & CO. 791 BROAD STREET
REAL ESTATE AND INSURANCE. LOANS ON MORTGAGE.

HEL

Hellbaum Louis, h 223 Broome
Hellem Chas B, music teacher, 516 Broad
Heller Adolph, soap and starch, 279 Plane h High c Montgomery
Heller Albert, button engraver, h 162 Lafayette
Heller Ann Mrs, h 38 Monmouth
Heller Annie, cashier, h 15 Milton
Heller Annie J, wid Fred, The Heller & Merz Co, Hamburg pl rd, h 115 Clinton av
Heller Arnaud G, sec Cory, Heller Co, 878 Mt Prospect av, h Elwood av c Highland av
Heller August, lab, h 271 Belmont av
Heller Berthold, cooper, h 30 Niagara
Heller Carl, brewer, h 232 Jeliff av
Heller Chas, prin Beacon st German-English School, h 172 S 7th
Heller Chas G, currier, h 218 Walnut
Heller Celia, wid Jonas, h 79 Commerce
Heller Clara, wid Edward, h 8 Halleck
Heller David, clk, h 75 West
Heller Edgar W, Heller & Merz Co, Hamburg pl rd, h 115 Clinton av
Heller Edward, corsetmkr, h 12 Cedar
Heller Elias G, Heller & Bros, Heller Tool Co, 879 Mt Prospect av, GLRRav, h Elwood av c Highland av
Heller Frank B, ins, 776 Broad, h 34 Carteret

**Keeley Cure, 15 Central Ave., Newark**

Heller Fred A, tinsmith, h 225 Peshine av
Heller Fredericka, wid Geo W, h 33 Boston
Heller F W, foreman, h 29 Green
Heller Geo, bkkpr, h 35 Park
Heller Geo, filecutter, h 177 Verona av
Heller Geo E, Heller & Bros, 879 Mt Prospect av, h Old Bloomfield rd c Lake
Heller Henry, grocer, 225 Plane, h 246 W Kinney
Heller Henry, jeweler, h 34 Carteret
Heller Henry W, salesman, h 265 Clinton av
Heller Isaac, lab, h 36 Boyd
Heller Isaac, peddler, h 97 Montgomery
Heller Jacob, hat, h 197 Court
Heller Jacob, mfg tailor, h 53 Boston
Heller Johanna, wid Jacob, h 29 Magnolia
Heller John, driver, h 271 Belmont av
Heller John, lab, h 180 Belmont av
Heller John, police, h 98 South
Heller John, sal, 264 Ferry
Heller John, tailor, h 111 Jefferson
Heller John J, Heller & Bros, 879 Mt Prospect av, h Mt Prospect av c Verona av
Heller Joseph, clk, h 15 Milton
Heller Joseph, hat, h 47 Barclay
Heller Joseph, hat, h 197 Court
Heller Joseph, shoemkr, h 112 Ferry
Heller Katie, wid Henry, h 303 Bank

HEL

Heller Leonard, plumber, h 38 Monmouth
Heller Leopold, sal, 133 Howard, h 246 W Kinney
Heller Louis, salesman, h 73 West
Heller Mary, wid Henry, h 59 Holland
Heller Mfg Co, limited, Austin Van Gieson, counsel, Prud bdg, 763 Broad
Heller N, bottles, h 343 S 9th
Heller Paul E, treas Cory, Heller Co, 878 Mt Prospect av, h Elwood av c Highland av
Heller Reuben Arthur, lawyer, Prud bdg, 763 Broad, h Elwood av c Highland av
Heller Rose, wid Valentine, h 17 Ann
Heller Rudolph, wholesale wines and liquors, 299 Plane, h 71 Bleecker
Heller Samuel, butcher, 73 West
Heller Sigmund, butcher, 124 Grant av, Kearny, h 47 Spring
Heller Tool Co, Elias G Heller, pres, GLRR av n Mt Prospect av
Heller Victor, engraver, h 487 Spgfld av
Heller Wm, baker, h 66 2d
Heller Wm, huckster, h 271 Belmont av
Heller Wm C, police, h 87 Bank
Heller Wm W, attendant, 425 SO av
HELLER & BROS, Elias G, Geo H and John J Heller and Ernest A Geoffroy, file, rasp, tool and steel mfrs, 879 Mt Prospect av See adv ndex
Heller & Krieg, 158 Newark
Heller & Merz Co, Annie J Heller and Henry Merz, American Ultramarine and Globe Anilinewks, Hamburg pl rd
Helling Chas J, bkkpr, h 24 Elm
Hellinger Leonard, shoemkr, h 508 Springfield av
Hellman Ernest, clk, h 50 Freeman
Hellman J Philip, driver, h 9½ Spring
Hellmann Andrew, toolmk, h 76 Mulberry
Hellmann Andrew Jr, ironmoulder, h 76 Mulberry
Hellmann Ellen, wid August, h 126 Howard
Hellmann Emma Miss, h 381½ Spgfld av
Hellmann Fred, confectioner, h 381½ Springfield av
Hellmer Louis, h 337 W Kinney
Hellmick Fred, riveter, h 267 Littleton av
Hellmund Chas, shoemkr, h 19 Arlington
Hellmund Chas Jr, driver, h 19 Arlington
Hellowitz A, cigarmkr, h 161 Prince
Hellrigel Chas, toolmkr, h 83 17th av
Hellriegel Frank, trunkmkr, h 74 Somerset
Hellriegel Fred, tailor, h 580 Hunterdon
Hellriegel Henry J, lab, h 100 Livingston
Hellriegel Katie, wid Chas, h 232 13th av
Hellrigel Harry, brakeman, h 189 W Kinney
Hellrigel Helene, wid Daniel, h 117 Prince
Hellrigel Henry, keeper, h 57½ Morton

MYRON W. MORSE, 139 Third Avenue
SIGN RED WHITE BLUE COLORS
Real Estate, Coal and Insurance

FIDELITY TITLE & DEPOSIT CO. GUARANTEES TITLES AT FIXED RATES WITH NO EXTRA CHARGES.

R. C. BOICE CO. Office, 10-14 LAFAYETTE ST. Coal Pockets, 562-566 Market St. TELEPHONE 593. COAL



Make no mistake. If you want reliable Goods, go only to the stores of The Great Atlantic and Pacific Tea Co. 230 BROAD ST. & 174 SPRINGFIELD AVE. 107 MARKET ST. cor. WASHINGTON ST. Use A. & P. Extracts



Hellrigel John, japanner, h 224 Bergen
Hellrigel Lena, wid Chas, h 229 W Kinney
Hellrige, Mena, wid Henry, h 57½ Morton
Hellrigel Thos, mason, h 224 Bergen
Hellrigel Wm, blacksmith, 242 Broome
Hellstrom Frank E, carp, bldr, 15th av n Myrtle av, Manhattan Park See adv index
Hellthal Joseph, salesman, 199 Broad, h 352 Washington
Hellthal R Mrs, h 343 S 9th
Hellviegel Louis, polisher, h 175 Livingston
Hellwig Martin, shoemkr, h 56 Garrison
Helm Adam, butcher, h 175 Lafayette
Helm Chas, driver, h 259 Bruce
Helm Conrad, butcher, 22 Hamburg pl
Helm Daniel, oilclothwks, h 300 Orange
Helm Geo W, grocer, 192 McWhorter
Helm John, baker, 122 Belmont av
Helm John G, butcher, 147 Elm
Helm Leonard, butcher, 57 Pacific
Helm Louis, tinner, h 37 Van Buren
Helm Louis, tinsmith, h 37 Van Buren
Helmar Augusta, wid Louis, h 19 Kent
Helmbrecht Justus, founder, h 38 Lewis
Helmer Geo, motorman, h 662 S 11th
Helmer Louis, painter, h 547 Spgfld av
Helmlinger Chas, shoemkr, h 87 Jefferson
Helmlinger John, painter, h 47 Union
**Keeley Cure, 15 Central Ave., Newark**
Helmlinger John A, horse dentist, h 47 Warwick
Helmlinger Mary Mrs, h 212½ 13th av
Helmlinger Philip, hat, h 95 Jackson
Helmlinger Wm, hat, h 180 Jefferson
Helmlinger Wm, hat, h 95 Jackson
Helmoser John, eng, h 15 Jay
Helmoser John, watchcasemkr, h 15 Jay
Helmrich Pauline, wid Herman, meats, 281 Springfield av, 409 18th av
Helmrich Herman Jr, clk, 281 Spgfld av
Helmrich Wm, mgr, 281 Springfield av
**HELMS ERNEST,** florist, 409 18th av, h 63 Brenner
Helms Frank, toolmkr, h 27 Rutgers
Helms Fred, shoemkr, 527 Market
Helms Geo S, sash, blindmkr, h 123 2d
Helms Henry, mach, ad 48 Freeman
Helms Hervey A, sash, blinds, h 445 Orange
Helms Horace G, sash, blinds, h 196 3d
Helms John, brewer, h 21 Bowery
Helms Wm J, sash, blinds, h 123 2d
Helmstader Adam, woodturner, 25 Hackett
Helmstaedter Adam, baker, 66 Clifton av
Helmstaedter Adam, driver, h 692 S 17th
Helmstaedter Adam E, locks, 45 Durand
Helmstaedter Anton, gardener, h 48 Badger av
Helmstaedter Edward, carp, h 78 17th av
Helmstaedter Elizabeth, wid Adam, h 81 Jefferson
Helmstaedter Erasmus, driver, h 11 Lillie
Helmstaedter Ferdinand, mach, h 223 Howard
Helmstaedter Geo, mach, h 17 Wall
Helmstaedter Geo, smelter, h 22 Beach
Helmstaedter John G, mach, h 17 Wall
Helmstaedter Joseph, teamster, h 11 Lillie
Helmstaedter Killian, lab, h 32 Fairview av
Helmstaedter Michael, mach, h 218 Elm
Helmstaedter Michael, trunkmkr, h 51 Hayes
Helmstaedter Michael, sal, 335 Mulberry, h 297 Norfolk
Helmstaedter Michael Sr, mach, h 48 Union
Helmstaedter Wm, butcher, 101 Mulberry
Helmstaedter Wm E, student, h 17 Wall
Helmstetter August, carman h r 46 Bedford
THE RAVENE COAL CO., 208-210 Ferry St. See page 786.
Helmstetter Benedict boxmkr, h 350 Springfield av
Helmstetter Chas, zincwks, 97 Niagara
Helmstetter Christian, zincwks, h 31 Komorn
Helmstetter Ernest Very Rev O S B, prof St Benedict's College, 528 High
Helmstetter Ferdinand, mach, h 223 Howard
Helmstetter Gustav, carp, h 95 Niagara
Helmstetter John clk, h 173 Verona av
Helmstetter John Joseph, express, 46 Bedford
Helmstetter Michael, gardener, h 29 Lewis
Helmstetter Nicholas, butcher, 5 Bedford
Helmstetter Thos, cigarmkr, 78 17th av
Helmus John, watchman, h 179 Hamburg pl
Help Ferdinand, collector, h S 19th e Springfield av
Helpin Alice, wid Thos, h 61 Dodd al
Helpin John, brewer, h 36 Jackson
Helpin Thos, motorman, h 581 S 10th
Helping Oscar, carp, h 196 Mulberry
Helricker Emil, tanner, h 23 Condit
Helvetia Singing Society, 209 Ferry
Helvetia K U V, 141 Springfield
Helwick Geo F, hat, h 173 Bank
Helwig August, trunkmkr, h 310 Fairmount av
Helwig August, gardener, h 498 SOav
Helwig August, jeweler, h 396 Halsey
Helwig Carl, shoemkr, h 190 W Kinney
Helwig Edward, toolmkr, h 498 SOav
Helwig Emil, toolmkr, h 498 SOav
Helwig Fred, jeweler, h 400 Hunterdon
Helwig John J, driver, h 325 Morris av
Helwig Wm, painter, h 190 W Kinney

HONEYWELL & PAINTER, UNDERTAKERS G. W. HONEYWELL Late with E. B. Woodruff 884 BROAD ST. 'PHONE 759-A

JAS A. COE & CO. 106 & 108 MULBERRY ST 68, 70, 72 CLINTON ST. IRON AND STEEL

DAVID HARPER THE BLUE STONE DEALER
No. 122 NORTH ELEVENTH STREET GENERAL CONTRACTOR

NEWARK MANTEL & FURNITURE CO. W. J. DILSE Manager 251 & 252 MARKET STREET, NEWARK, N. J. Manufacturers Wood and Slate Mantels; Tiling and Brass Goods; Fine Cabinet Work to order



HEM

Hembel Mary, wid Alex, confectioner, 346 Warren
Hember Adolph, harnessmkr, h 21 Morton
Hember Barbara, wid Christian, h 21 Waverly pl
Hemberger Chas, Engine Co No 1, h 150 Fairmount av
Hemberger Joseph, pickles, h 17 Bedford
Hembauser Chas, plumber, 69, h 75 Lillie
Hembauser Frank, harnessmkr, h 186 Charlton
Hembauser Frank, lab, 42 Holland
Hembauser John, bicycle shop, h 8 Jones
Hembauser Geo, bkkpr, h 169 W Kinney
Hembauser John, cigarmkr, h 98 16th av
Hembauser John Mrs, grocery, 98 16th av
Hembauser John J, harnessmkr, h 187 Spruce
Hembauser Joseph, vegetables, h 404 15th av
Hembauser Joseph Jr, plumber, h S 20th c 19th av
Hembauser Louis, fruit and vegetables, 400 15th av
Hemich Mary, drygoods, h 33 Barbara
Hemingway John J, bkkpr, ad 37 S 10th
Heminover Margaret, wid Anthony, h 84 8th
**Keeley Cure, 15 Central Ave., Newark**
Heminover Watson, dockbldr, h 141 Nassau
Hemion Andrew J, carp, h 50½ Washtn av
Hemion Stephen, conductor, h 114 Oraton
Hemisley John, moulder, h 11 Campbell
Hemisphere Louis, mach, 129 Academy
Hemley Chas, mach, h 111 Condit
Hemmann Herman, buttonmkr, h 137 Norfolk
Hemmeke Henry, leather, h 126 Hamburg pl
Hemmel Christian, brewer, h 45 Duryea
Hemmel Florence, h 56 Warren
Hemmelman Joseph, Dunwoody & Hemmelman, 84 Wilsey, h 291 Bank
Hemmendinger A, butcher, 184, h 182 Lafayette
Hemmendinger Bernard, butcher, 14 Bowery, h 46 Mott
Hemmendinger J H, butcher, 33 Springfield av
Hemmendinger Max, accountant, h 53 12th av
Hemmer Bros, Fred, Peter, Morris, Wm and Frank, patent desks, office furniture, Bloomfield av n the canal. See adv index
Hemmer Frank, Hemmer Bros, Bloomfield av and the canal, h 534 N 5th
Hemmer Fred, Hemmer Bros, Bloomfield av and the canal, h 567 N 4th
Hemmer Fred W, driver, h 567 N 4th
Hemmer John shoecutter h 604 S 11th

HEN

Hemmer Morris, Hemmer Bros, Bloomfield av n the canal, h 21 Taylor
Hemmer Peter, cabinetmkr, h 610 N 6th
Hemmer Peter, Hemmer Bros, Bloomfield av n the canal, h 186 Littleton av
Hemmer Wm, Hemmer Bros, Bloomfield av n the canal, h 1st av c N 3d
Hemming Edmund, boot and shoe fitter, 257 Washington, h EO
Hemming Frank, grocer, 101 Sheffield
Hemming Frank, musician, h 200 13th av
Hemminger August, sal, 58 Bowery
Hemminger Julius, celwks, h 59½ Brill
Hemminger Louis, collector, h 45 Paterson
Hemmingway Chas G, bankclk, 756 Broad, h 37 S 10th
Hemmingway Cortlandt, clk, h 225 Walnut
Hemmons Philip C, lab, h 53 Green
Hempel John, cutter, h 73 Quitman
Hemphill Wm, dyer, h 86 7th av
Hempson Elliott Mrs, h 45 Crawford
Hemply Joseph, milkman, h 372 Bergen
Hempstead Fred T, contractor, h 1 Arch
Hemsted Geo W, grocer, h 53 8th av
Hems Benj, supt Cory, Heller Co, 878 Mt Prospect av
Hemsath John, physician, h 80 W Kinney
Hemsath John, tanner, h 255 Morris av
Hemstetter Bertha, wid Fred, h 409 Halsey
Hemstreet Chas, h 105 Mechanic
Hemstreet John, retired, h 29 Magazine
Hemstreet Myron E, musician, h 94 Bergen
Hen Chas, laundry, 200 W Kinney
Hench Frank, trunkmkr, h 388 S 9th
Henchel Andrew, blksmith, h 147 Pa av
Henchel Fred, painter, h 209 Washington
Henchel Geo A, butcher, h 147 Pa av
Hencher Mark, foreman, h 92 Clinton
Henchig Catherine, wid Patrick, h 250 Elm
Henckel Bernard, shoemkr, 123 Belmont av
Henckel Henry A, bkkpr h 109 James
Henckel Henry A, cardmkr h 3 Summit
Henckel Joseph, tanner, h 181 Broome
Hendel Wm, tanner, h 239 Belmont av
Hendele Max mason, h 651 S 11th
Hendeulang Theo, carpet layer, h 78 Alyea
Hendershot Daniel P, carp, h 145 8th av
Hendershot Elsworth, night watchman, h 30 Lafayette av
Hendershot Jacob, carp, h 146 Adams
Hendershot Jas P, h 32 Grant
Hendershot John H, jeweler, h 15 Ward
Hendershot Theo, carp, 4 Bruen, h 224 Summer av
Hendershot Thos, weighmaster, h 32 Grant
Henderson Alex, hat, h 10 Dickerson
Henderson Barbara, wid Peter, h 219 W Kinney

Physicians' Office Hours, page 23

Coal and Wood—PARK AVENUE COAL CO., 14th Street and Park Avenue, East Orange, N. J.

FIDELITY TITLE & DEPOSIT CO. LOANS MONEY ON BOND AND MORTGAGE. TRUSTS OF EVERY CHARACTER ADMINISTERED.

R. C. BOICE CO. Office, 10-14 LAFAYETTE ST. Coal Pockets, 562-566 Market St. TELEPHONE 593. COAL



The FAIRLIE & WILSON COAL CO Office 492 Broad Street, Newark, N.J. Pockets, Pennsylvania R.R. Harrison Telephone 71

$1,000 INSURANCE at the rate of 25c. DAILY If not over 37 years old, the COVENANT MUTUAL LIFE gives BANNER & HAINES, Gen'l Managers No. 186 MARKET STREET, NEWARK, New Jersey

HEN

Henderson Ann, Hamburg pl PS, h 18 Chestnut
Henderson Elizabeth, teacher, h 15 Clark
Henderson Henry, plumber, h 88 W Kinney
Henderson Jas, carp, bldr, h 21 Polk
Henderson Jas, locktender, h 750 Ferry
Henderson Jas, bkkpr, h 61 Liberty
Henderson Jas, paperhanger, h 136 Brunswick
Henderson Jas, tailor, h 15 Clark
Henderson Joseph, plumber, h 58 Clinton
Henderson Joseph G, clk, h 43 Kearny
Henderson Lucius M, retired, h 25 Cottage
Henderson Mary (c), wid Albert, h 24 Division pl
Henderson Matthew (c), porter, h 46 Summit pl
Henderson M, reporter, h 155 S 8th
Henderson Peter, carp, h 88 W Kinney
Henderson Peter L (c) lab, h 205 Charlton
Henderson Richard J, mach, h 54 Bank
Henderson Thos, leathersplitter, h 88 W Kinney
Henderson Thos B, eng, h 122 Central av
Henderson Wm J, clk, h 95 Sherman av
Hendler David, tailor, h 65 Bremen
Hendler Morris, leather, h 230 W Kinney
Hendrick Emil, watchcasemkr h 6 4th av
Hendrick John, NY, h 133 S 8th
**Keeley Cure, 15 Central Ave., Newark**
Hendrick Mary C, wid Oren A, h 1089 Broad
Hendrick & Co, Joseph M Imfield, mfg jewelers, 355 Mulberry
Hendricks Ben, W retired, h 217 N 4th
Hendricks Edward, hostler, h 52 Plane
Hendricks Elizabeth, wid Philip, h 282 8th av
Hendricks Geo H Mrs, confectionery, 255 Bank
Hendricks Hugo, mach, h 75 Pacific
Hendricks John, ins, h 54 S 7th
Hendricks Margaret, h 282 8th av
Hendricks Philip, trunkmkr, h 282 8th av
Hendricks Samuel, gardener, h 54 S 7th
Hendricks Wm J, gardener, h 54 S 7th
Hendricksen Chas B, engraver, h 637 S 10th
Hendrickson Adolph Jr, mach, h 176 Central av
Hendrickson Daniel, NY, h 252 Garside
Hendrickson Daniel T, carp, h Garside n 3d av
Hendrickson Edgar ticket agent Central RR, Broad st Station, h 94 Pa av
Hendrickson Fred C, jeweler, h 57 NYav
Hendrickson Harry stonesetter, h 94 Pa av
Hendrickson John S, dealer in teas, 532 Warren
Hendrickson Thos, h 27 Schalk
Hendrickson Wm, sal, 40 Market

HEN

WALTER L. BEITELL. EDMUND A. HALSEY
BEITELL & HALSEY
· SURVEYORS ·
179 MARKET ST, NEWARK, N.J.
FIRST FLOOR TEL. NO. 954

Hendrickson Wm, teamster, h 102½ Pennington
Hendrickson Wm H, carp, 147 Pa av
Hendrickson Wm H, sal, 13 Broome, h 276 Plane
Hendrier Matthew, civil eng, h 23 Hill
Hendrixon Hans, Rosenbaum & Hendrixon, 238 Washington h 27 Schalk
Hendry Agnes, wid Hugh, h 16 Gouverneur
Hendry Hugh C, physician, surgeon, 16 Gouverneur
THE RAVENE COAL CO., 208 210 Ferry St. See page 786.
Hendry Jas, sculptor, h 254 Clifton av
Hendry Warren R, salesman, h 23 Waverly pl
Henegan A E, grocer, h 65 Stone
Henegan John H, mfr strawhats, 302 Washington
Henegan Patrick, blksmith, h 129 Boyden
Henegan Wm J, mgr, 238 Washington, h 17 Hackett
Henerlau Henry, jeweler, h 42A Emmett
Henerlau Otto, designer, h 42A Emmett
Henerlau Otto A, jeweler h 42A Emmett
Henery John, steelwkr, 13 Oxford
Henesy David, notions imptr, NY, h 220 Roseville av
Heney Michael, lab, h 47 Providence
Henger Edward, motorman, h 67 Tichenor
Henger Henry, brasswks, h 151 Bank
Henger Jacob, driver, h 593 Bergen
Henger Jacob, ELwks, NY, h 704 Bergen
Henicker J Augustus, eng, h 117 Vanderpool
Henig Benj hat, 103 Morton
Hinion Ellsworth C, agt, h 23 Blmfld av
Henion Mary J, wid Peter h 122 Spruce
Henion Wm C, clk, h 122 Spruce
Henkel Helene, wid Christian, h 169 Newton
Kenkel Herman, leather, h 638 S 17th
Henlain John, lab, h 483 S 19th
Henle Wm, painter, h 266 SOav
Henley John, lab, 58 Esther
Henley Joseph B, cashier, NY, h 216 N 6th
Henley Maria, wid Wm, h 430 High
Henley Wm, buttonmkr, h 141 James
Henn Frank, retired, h 17 Niagara
Henn Joseph, sash and blinds, h 77 17th av

JAS. A. COE & CO. 106 & 108 MULBERRY ST. 68, 70, 72 CLINTON ST. IRON AND STEEL

FIDELITY TITLE & DEPOSIT CO. LOANS MONEY ON BOND AND MORTGAGE. TRUSTS OF EVERY CHARACTER ADMINISTERED.



E. E. BOND & CO. 791 BROAD STREET
REAL ESTATE AND INSURANCE. LOANS ON MORTGAGE.

HEN

Hennan Christopher, DSMwks, h 148 Academy
Hennason Jacob, lab, 284 Ferry
Henne Caroline, wid Geo, h 513 N 4th
Henneberry John, lab, h 130 Commerce
Heenegan John W, toolmkr, h 387 Market
Hennegan Patrick, h 129 Boyden
Hennel Michael, blacksmith, 557 S 10th
Hennel Samuel, toolmkr, h 9 West
Henneman Henry, barber, 461 S 10th
Henneman Max, h 117 Condit
Hennes Fred, carp, h 595 Springfield av
Hennessey Ann, wid Jas, h 185 NYav
Hennessey Bridget, wid Joseph, r 93 Garden
Hennessey Catherine, wid Patrick, h 250 Elm
Hennessey David, NY, h 61 N 6th
Hennessey Jas, police, h 300 Elm
Hennessey John, carman, h 185 NYav
Hennessey Margaret, dressmkr, h 250 Elm
Hennessey Minnie, wid W, h 204 Hunterdon
Hennessey Patrick, police, h 139 5th av
Hennessey Sarah, wid Michele, r 66 Mulberry
Hennessey Thos, splitter, h 307 Bank
Hennessey Wm, hat, bds 387 Market
Hennessey Wm, teamster, h 193 NYav
Hennessy David, linen merchant, NY, h 61 N 6th
**Keeley Cure, 15 Central Ave., Newark**
Hennessy Joseph, driver, h 12 Boston
Hennessy Wm, hat, h 387 Market
Hennesy Thos, blksmith, 23 Ann, h 72 Pennington
Hennicke Catharine, wid Columbus, h 22 Stone
Hennigan Patrick, shoemkr, h 95 Morris av
Henniger Chas, fishdealer, CM, h 22 Park
Henning Albert W, eng, h 371 Elm
Henning Catharine, wid Leonard, h 155 NYav
Henning Chas, carp, h 48 Wall
Henning Frederika, wid Louis, h 29 Elizabeth
Henning Gustav, sal, restaurant, 256 Spgfld av
Henning John, tailor, h 3[illegible] Morris av
Henning Simon, tailor h 257 Brace
Henning Wm, compositor, h 137 Brunswick
Henninge Fred, hat h 281 Hunterdon
Henninger A, mach, h 19 Sayre
Henninger Henry, brewer, h 99 Livingston
Henninger Chas, h 83 Plane
Henninger Chas, boxmkr, h 281 Hunterdon
Henninger Geo, flagstone layer h 128 Littleton av
Henninger John, brewer, h 348 W Kinney
Dentists' Office Hours, page 31

HEN

Henninger Lawrence, flagstone layer, h 182 16th av
Henninger Valentine, produce, h 287 W Kinney
Henningsen Fred, carp, h 151 Jelliff av
Henningsen John, carp, h 58 Peshine av
Henningsen Wm, mason, h 43 Fairmount av
Henni Wm, lab, h 273 14th av
Hennion Chas D, surrogate's office, lawyer, h 51 Elizabeth av
Hennion Chester N, clk, h 155 Quitman
Hennion Eliza, Protestant Home, 86 Shipman
Hennion Elmer E, h 23 Blmfld av
Hennion Frank, barber, h 82 Ferry
Hennion Mary P, Summer av PS, h 291 Belv av
Hennion Peter, clk, h 284 Broad
Hennriegel O, mach, h 209 Livingston
Henrich August, clk, h 102 Belmont av
Henrich Catharine, wid Gustave, h 125 E Kinney
Henrich Christian, grocer, 210 Belmont av
Henrich Jacob, carp, h 33 Barbara
Henrich John, mason, h 256 Fairmount av
Henrich John, mason and builder, 256 Fairmount av
Henrich Joseph A, bkkpr, h 102 Belmont av
Henrich Pauline, wid Jacob, grocery, 102 Belmont av
Henrich Rudolph, shoemkr, h 125 E Kinney
Henrich Valentine, wood, h 190 16th av
Henrichs Edward, jeweler, h 80 Belmont av
Henrichs Hans, teamster, h 10 Oriental pl
Henrickson Adolph F, mach, 176 Central av
Henrickson Henry, collector, h 27 Schalk
Henriet Eugene, jeweler, h 39 Division pl
Henriet John, stableman, h 107 William
Henriet Louis Mrs, h 39 Division pl
Henrizi Chas, baker, h 253 Ferry
Henrizi John, baker, 253 Ferry
Henry Abraham C, threadwkr, h 118 Ogden
Henry Ann, wid Michael, h 13 Oxford
Henry Belle, Morton st PS, h 85 Wickliffe
Henry Chas, eng, h 77 Chambers
Henry Chas M ins, 743, h 144 Broad
Henry Clay Council, No 95, J O U A M 210 Market
Henry Clay Lodge, K of P, No 45, 481 Brd
Henry Dennis, lab h 30 Magazine
Henry Elias W, mach h 163 Quitman
Henry Frank (c), printer h 401 S 7th
Henry Fred, lab, h 137 Lafayette
Henry Fred, truckman, h Ferry n Lockwood
Henry Geo, printer, h 74 Hayes
Henry Gordon (c), stableman, h 64 Quitman

Real Estate, Coal and Insurance. MYRON W. MORSE SIGN RED WHITE BLUE COLORS 139 Third Ave. 8th Ward Real Estate a Specialty.

R. Walsh & Co. ICE CREAM AND CANDY MAKERS
157 MARKET STREET 673 BROAD STREET

# The Ravene Coal Company

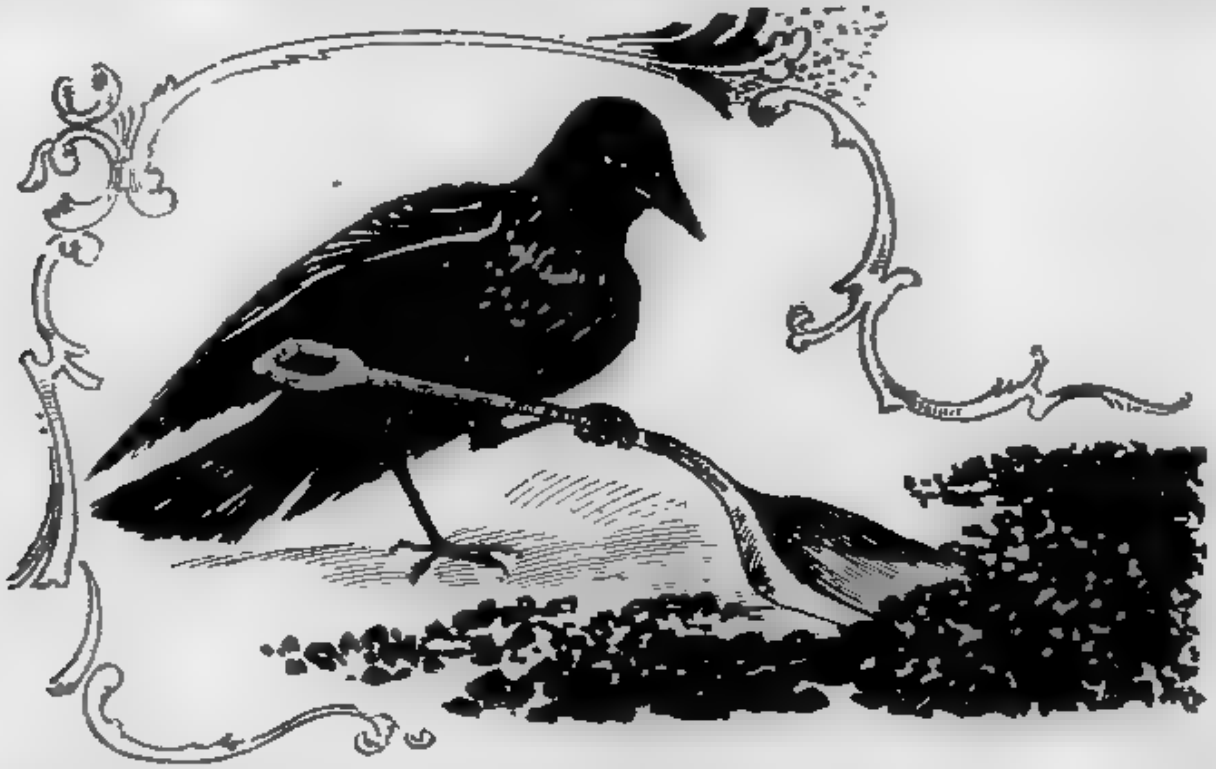

## Anthracite and Bituminous Coal

210 FERRY STREET, NEWARK


See Pages 503 and 786

R. C. BOICE CO. Office, 10-14 LAFAYETTE ST. Coal Pockets, 562-566 Market St. TELEPHONE 593. COAL



HEN

Henry Grace, sten, h 122 Mt Prospect
Henry Harry, sal, 673, h 671 Ferry
Henry Henry W, sal, 379 Springfield av, h 395 Morris av
Henry Isaac, salesman, h 122 Mt Prospect av
Henry Jacob, hat, h 23 William
Henry Jas, bartender, h 36 Boston
Henry Jas, lab, h 279 Ogden
Henry John, conductor, h 85 Wickliffe
Henry John, expressman, h 16 Oliver
Henry John, lab, h 41 Bowery
Henry John, steelwkr, h 13 Oxford
Henry John Mrs, trucking, h Blanchard
Henry John H, salesman, h 1 Aqueduct pl
Henry John J, pres Newark Fire Ins Co, 743, h 144 Broad
Henry John F J, tuckman, h 269 Halsey
Henry Joseph, bkkpr, h 94 Belmont av
Henry Justin, woodturner, h 29 Hunterdon
Henry Kate, wid Chas, h 34 Sussex av
Henry Leslie, roller, h 197 Washington
Henry Mary R, wid Thos, h 109 Washtn
Henry Matthew moulder, h 65 Brill
Henry Max, PO clk, h 23 William
Henry Michael, lab, h Bowery
Henry Nellie, music teacher, h 122 Mt Prospet av
Henry Patrick, filecutter, h 38 Jackson
Henry Patrick, japanner, h 14 Johnson
Henry Patrick, lab, h 52 Ferguson
Henry Patrick lab, h 28 Mott
Keeley Cure, 15 Central Ave., Newark
Henry Patrick, lab, h 79 S 6th
Henry Peter, lab, h 72 Bergen
Henry Rose, wid Owen, h 38 Jackson
Henry Sadie D, stenographer and typewriter, h 109 Washington
Henry Seeley V, driver, 59 Gould av
Henry Thos, clk, h 112 Nassau
Henry Thos S, lawyer, 766 Broad, h 1177 Broad
Henry Victor, hat, h 62 17th av
Henry Wm, brassfinisher, h 118 Ogden
Henry Wm, clk, h 23 William
Henry Wm, supt B A P Co, Prud bdg, 763 Broad
Henry Wm (c), teamster, h 123 S Canal
Hensaueser Louis, peddler, h 400 15th av
Hense Chas, harnessmkr, h 69 Lawrence
Henselman John, celluloid, h 78 Darcy
Henselman Mary, wid Christian, h 78 Darcy
Henshell Philip J, h 193 Morris av
Hensler Adolph F, The Joseph Hensler Brewing Co, 73 Hamburg pl, h 285 Lafayette
Hensler Chas, locksmith, h 68 Montgomery
Hensler Elizabeth, wid Adolph, h 168 Van Buren
Hensler Eugene, baker, h 63 Sussex av

HER

Hensler Geo, shoecutter, h 237 Ferry
Hensler John, hatblockmkr, h 95 Garden
Hensler John Jr, eng, h 12 Darcy
HENSLER JOSEPH BREWING CO, 73 Hamburg pl. See adv index
Hensler Joseph, Joseph Hensler Brewing Co, 73, h 83 Hamburg pl
Hensler Joseph Jr, Joseph Hensler Brewing Co, 73, h 107 Hamburg pl
Hensler Robert, teller, 757 Broad, h 20 Darcy
Hensler Wm, tanner, h 438 15th av
Hensler Wm F, with W H & R Burnett, h 9 Beach
Henson Claudius H, h 165 N 6th
Henson Helen A, Roseville av PS, h 165 N 6th
Henson Sarah A, wid Wm S, h 165 N 6th
Hentel Geo, bluewks, h 95 Houston
Hentschel Alex, painter h 15 Somerset
Hentz Fred, shoemkr, h 226 Camden
Hentz Fred Jr, shoemkr, h 226 Camden
Henze Edward, shoemkr, h 649 S 14th
Henze Gustav, hat, h 272 Hunterdon
Henze Paul, hat, h 388 S 9th
Heoright Geo, bkkpr, h 45 Hudson
THE RAVENE COAL CO 208-210 Ferry St. See page 786.
Hep Star Council No 270 I O H, 683 Broad
Hepburn Alex, clk, h 34 Elm
Hepburn Daniel G, licoricewks, h 33 Mt Prospect av
Hepburn Fred, draughtsman, h 34 Elm
Hepburn Henry, plumber, h 33 Mt Prospect av
Hepburn John R, licoricewks, h 33 Mt Prospect av
Hepflig Christopher, lab, h 135 Delancy
Hepp Dorothy, wid John, h 36 Camden
Hepp Fred, polisher, h 25 Camden
Hepp Jacob, brewer, h 18 Freeman
Hepp Philip, carp, h 120½ Bowery
Hepp Wm, brewer, h 82 Bowery
Heppe Ernest, motorman, h 60 Jones
Heppenstiel Frank, carp, bldr, sal, 379 15th av
Heppner Bolzer, tailor, h 28 Jacob
Heppner Philip, tanner, h 197 Prince
Herald Richard A, coal agt, h 100 Emmett
Herb Philip, shoecutter, h 287 13th av
Herbazek Jacob, tailor, h 42 Hayes
Herbers Robert, cutlery, h 654 S 11th
Herbert Annie, forelady, h 46 William
Herbert Addie, wid Jas, h 46 William
Herbert Arthur, japanner, h 49 Johnson
Herbert Frank J, jeweler, h 49 Johnson
Herbert Fred, japanner, h 84 Pacific
Herbert Geo, jeweler, h 149 4th av
Herbert Helen E wid Jabez, h 49 Johnson
Herbert Jas, lab, h 50 Lister av
Herbert Jas, truckman, h 35 Hamilton
Herbert Sophia, dressmaking, h 40 Barbara

NEWARK ELECTROTYPE FOUNDRY WILSON BUILDING 48-52 Lawrence St.
THE GREAT ATLANTIC AND PACIFIC TEA CO. Finest Grades of Teas, Coffees, Spices, Baking Powder, &c. 189 Market St. 107 Market St. cor. Washington St.
JAS. A. COE & CO. 106 & 108 MULBERRY ST 68, 70, 72 CLINTON ST. IRON AND STEEL

FIDELITY TITLE & DEPOSIT CO. GUARANTEES TITLES AT FIXED RATES WITH NO EXTRA CHARGES.

FRANK WISJOHN, Real Estate, 757 BROAD ST.



HER

Herbert Wm, steel polisher, h 40 Barbara
Herbert Wm Jr, steel polisher, h 40 Barbara
Herbich Geo, blacksmith, h 53 Hamburg pl
Herbich Mathaus, trunkmkr, h 58 Wallace
Herbich Gustave, sal, 35 Ward
Herbold Jacob, hat, 459 S 17th
Herboth Rose, wid Ferdinand, h 212 Bergen
Herbst August F, butcher, h 56 Kossuth
Herbst August R, carriage painter, 35 Court, h 45 Crawford
Herbst Christina, wid August, h 205 Ferry
Herbst Fred, grocer, 323 NYav
Herbst Geo, tanner, h 38 Lewis
Herbst Helen A, Roseville av PS, h 165 N 6th
Herbst Ignatz, clk, CRR, h 19 Lafayette
Herbst Julia, wid, h 669 Hunterdon
Herbst Max, butcher, 293 Springfield av
Herbst Minna, wid Chas, h 549 S 10th
Herbst Morris, butcher, 291 Springfield av
Herbst Robert, locksmith, h 80 Liberty
Herbst Wm, baker, h 36 Parker
Herbst Wm, bartender, h 402 Warren
Herbst Wm F, steamfitter, h 86 N Canal
Herbst Wolfgang, tanner, h 56 Jacob
Herbste Pauline Mrs, h 72 Charlton
Herbstman Herman, Herbstman & Weisman, 26 Kipp, h 143 Belmont av

**Keeley Cure, 15 Central Ave., Newark**

Herbstman & Weisman, Herman Herbstman and Joseph Weisman, hat sizers, 26 Kipp
Herbstman Wm, hat, h 205 Plane
Herdegen Henry, painter, h 278 Hunterdon
Herder Albert, grinder, h 459 18th av
Herder Ferdinand, manicure instruments, NY, h 257 Springfield av
Herder John, shoemkr, h 414 15th av
Herder K U V, 88 Barclay
Herder Peter Y, motorman, h 165 Astor
Herder Rynear S, farmer, h 165 Astor
Herder Wm, carp, h 284 Springfield av
Herdling August, wid Henry, h 101 Mechanic
Herdman Wm J, driver, h 62 Van Buren
Heres Henry, farmer, h 198 Pacific
Herey Luke, lab, h 162 7th av
Herfert John, brass fixtures, h 640 S 11th
Herferth Mary Mrs, h 20 Brenner
Hergenhan Cornelius, brewer, h 90 SOav
Herget Adam, carp, h 112 Barclay
Herget Fred, coal, wood, 169 Chestnut, h 44 Montgomery
Herget Jacob, coalyard, 169 Chestnut, h 44 Montgomery
Herget Nicholas, h 44 Montgomery
Hergott Robert, tar roofer, h 572 S 10th
Hering Eugene, baker, h 351 Camden

HER

Hering L August Jr, bkkpr, h 179 Newton
Herington Loren, iceman, h 143 Mt Prospect av
Herington P Reginald, accountant h 196 Garside
Herish Gus, baker, h 494 18th av
Herkart G W, bkkpr, 605 Orange, h EO
Herkert Joseph Rev, asst pastor St Peter's Chh, 37, h 44 Belmont av
Herkert Wm, trunkmkr, 273 Central av
Herkert Wm Jr, leather, 273 Central av
Herle Katie, wid Henry, h 303 Bank
Herling Ferdinand, electric mach, motor, 123 Howard, h 20 Morton See adv index
Herling Henry, jeweler, h 20 Morton
Herley Jacob, tanner, 18 Rankin
Herman Abram, h 184 Washington
Herman Bros, Philip & Joseph Herman, painters, 236 Court
Herman Chas, grocer, h 36 Hamburg pl
Herman Chas, lab, h 138 Charlton
Herman Conrad, printer, h 192 Spgfld av
Herman David, mason, h 155 Camden
Herman Fred C, J F Herman & Co, 69, 73 Bruen, h 133 Union
Herman Herman, buttonmkr, h 137 Norfolk
Herman Jacob, gents furnishings, 214 Market, h 184 Washington
Herman John, bagmkr, h 514 Spgfld av
Herman John, Standard Underwear Co, 76 Springfield av, h 18 E Kinney
Herman John F, J F Herman & Co, 69 Bruen, h 133 Union
Herman Joseph, Herman Bros, 236 Court
Herman J F & Co, Fred C Herman, John F Herman, Fred H Buehler and Chas Landmesser, hatblock mfrs, 69, 73 Bruen
Herman John, painter, h Treadwell
Herman Lodge No 142 (German), RWGL OF of NY, 124 Market
Herman Louis hatblockmkr, h 37 Paterson
Herman Louis, Herman Bros, 236 Court h r 81 Montgomery
Herman M, ad 24 Arch
Herman Max, painter, h 231 Court
Herman Max, painter, 181 Prince
Herman Medicine Co, 105 Mulberry
Herman Nathan, boxmkr, h 35 Jones
Herman Nathan, confectionery, 317 15th av
Herman Peter Mrs, h 103 Broome
Herman Philip, Herman Bros, 236 Court
Herman Philip, painter, h 20 Charlton
Herman Samuel, painter, h r 81 Montgomery
Herman Samuel, tailor, h 325 15th av
Herman Simon, salesman, 193 Newark
Herman Ursula, wid Emil, h 39 Jones
Herman Valentine, E E Francis & Co, hat mfrs, 263 Sussex av, h 454 Orange
Herman Wm, lab, h 472 15th av

Coal and Wood—PARK AVENUE COAL CO., 14th Street and Park Avenue, East Orange, N. J.

USE THE THATCHER FURNACES AND RANGES
Foundry: Newark. THATCHER FURNACE CO. 240 Water St., N. Y

R. C. BOICE CO. Office, 10-14 LAFAYETTE ST. Coal Pockets, 562-566 Market St. TELEPHONE 593. COAL



The FAIRLIE & WILSON COAL CO Office 192 Broad Street, Newark, N.J. Pockets, Pennsylvania R.R. Harrison Telephone 70

World's Fair Night's clear with a $1,000 policy THE COVENANT MUTUAL LIFE gives $1,000 INSURANCE at the rate of 5c. DAILY. HARNEY & HARNEY, Genl Managers No 188 MARKET STREET, NEWARK, New Jersey

HER

Herman Wm E, lab, 26 Wickliffe
Hermance Jas N, supt, h 38 Warren pl
Hermaann Fred, painter, h 27 Paterson
Hermaann Geo, carp, h 27 Paterson
Hermaann Geo Jr, mfr, h 27 Paterson
Hermann Adam, sal, 71 Boyd
Hermann August, lettercarrier, h 27 Beacon
Hermann August, shoemkr, h 42 Lincoln
Hermann Chas, vegetables, 399 Broad, 68 Cutler
Hermann Chas, retired, h 138 Charlton
Hermann Council No 28 (German), O C Friends, 5 SOav
Hermann C & Co, C Hermann and S Diamond, 110 Prince
Hermann David, mason, h 345 Camden
Hermann Elizabeth, wid Chas, h 23 Peshine av
Hermann Geo, mineral water mfr, 402 Springfield av
Hermann Gottlieb, mason, h 454 Bergen
Hermann Herman, soda water, h 215 Bank
Hermann Joseph, painter, h 20 Charlton
Hermann Matthews, painter, h 644 S 11th
Hermann Paul, tailor, h 395 15th av
Hermanny Henry, music teacher, h 30 Davis
Hermes Albert, painter, h 211 Bergen
Hermes Albert Jr, painter, h 211 Bergen
Keeley Cure, 15 Central Ave., Newark
Hermes Chas, musiccasemkr, h 413 Mulberry
Hermes Chas, hat, candy and cigars, 507 S 10th
Hermes Chas, hat, h 513 S 18th
Hermes Peter, retired, h 507 S 7th
Hermey John C, lab, ad 280½ Hunterdon
Hermiker Henry, clk, h 126 Hamburg pl
Hermine Lodge No 2, ODHS, 25 Belmont av
Herme Stephen, gardener, h Hawthorne av
Herms Peter, retired, h 507 10th
Hern John, steelroller, h 124 Bowery
Hern Thos, boarding house, 83 Bank
Heman Ashby M, NY, h 448 Summer av
Hernel Christian, lab, h S 10th op Cemetery
Herold August, driver, h 317 Morris av
Herold August, shoemkr, h 19 Winans av
HEROLD HENRY T, physician, 86 Jefferson See p 23
Herold Herman C H, physician, 77, h 75 Congress See p 23
Herold John, brewer, h 44 Bead
Herold Joseph F, smelter, h 150 Van Buren
Herold Louis, accountant, h 454 Clinton av
Herold Marie, wid Wm, h 478 Washington
Herold Oscar E, mgr Herold Smelting and Refining Co, h 150 Van Buren
Herold Peter, confectionery, 37 Norfolk
Herold Smelting and Refining Co, Av D c Emmett

HER

Heron Archibald, blacksmith, h 93 W Kinney
Heron Henry, salesman, h 93 Garden
Heron Joseph, lab, h 93 Garden
Heron Wm S, bkkpr, NY, h 78½ 9th av
Herpel Fred, lab, h 473 S 18th av
Herpers Bros, Ferdinand J and Henry, setting mfrs, 18 Crawford
Herpers Henry, Herpers Bros, 18 Crawford, h 478 Washington
Herpers Henry F, 18 Crawford, h 478 Washington
Herpers Mary, wid Ferdinand J, h 478 Washington
Herpers Susie, wid Ferdinand J Jr h 474 Washington
Herpich Elizabeth, wid John M, h 150 W Kinney
Herpich Fredericka, wid John, h 373 Plane
Herpich Geo J, coachpainter, h 373 Plane
Herpich Geo W, bkkpr, h 150 W Kinney
Herr Chas F, lawyer, 772 Broad, h 404 Bergen. See p 11
THE RAVENE COAL CO, 208-210 Ferry St. See page 786.
Herr Frank, farmer, h 169 Ferry
Herr Léonard, conductor, h 218 Camden
Herr Geo, carp, h 76 Westcott
Herr Theo, painter, h 68 Lexington
Herrdegen Arnold, 49 Quitman
Herrdegen Carl J, pianotuner, h 82 17th av
Herren Wm, cigars, 156 Market
Herrick Chas, clk, h 70 Sherman av
**HERRICK CHAS C,** NJ general agent for Ætna Life Ins Co, Hartford, 744 Broad, h 46 9th av
Herrick Elisheba, wid Justus, matron, 388 Sherman av
Herrick Frances, public library, h 111 Summer av
Herrick Fred, brakeman, h 102 1st
Herrick Pierre F, bkkpr, h 151 Bank
Herrick Sarah, h 111 Summer av
Herrick Wm, expressman, h 20 William
Herrick Valentine, lab, h 254 Court
Herriger Lorense, ice, h 167 Parker
Herriegel Fred, grocer, 58 West
**HERRING & CO,** safes, 796 Broad
Herringer Frank, plumber, 56, h 46 Wallace
Herrington Loren, ice, h 167 Parker
Herrington Walter, h 143 Mt Prospect av
Herrlein & Co, Emile F Herrlein & Co, 585 Orange, h Hoboken
Herrman August, shoemkr, 43 Lincoln
Herrman Conrad, printer, h 192 Spgfld av
Herrmann Emil, driver, h 7 N 3d
Herrmann Fred, gardener, h 89 Kossuth
Herrmann Geo, sash and blinds, h 44 8th av
Herrmann Geo, woodturner, h 87 Belv av
Herrmann Geo F, h 89 Kossuth
Herrmann Fred, carp, h 324 Waverly av

JAS. A. COE & CO. 106 & 108 MULBERRY ST. 68, 70, 72 CLINTON ST. IRON AND STEEL

MOCKRIDGE & SON
97 & 99 MARKET ST., NEWARK
Wood and Slate Mantels • •
Wainscot and Floor Tiling

E. E. BOND & CO. 791 BROAD STREET
REAL ESTATE AND INSURANCE. LOANS ON MORTGAGE.



HER

Herrmann Geo F, celwks, h 151 Magazine
Herrmann Gotlieb, stonecutter, h 10 Merchant
Herrmann Henry, butcher, h 324 Waverly av
Herrmann Hugo T, hat, h 92 1st
Herrmann Jacob F, carp, h 32 1st
Herrmann John C, Martin & Herrmann, 91 Central av, h 298 Market
Herrmann Joseph, trunkmkr h 514 Springfield av
Herrmann Morris, Herrmann & Co, 6 Jersey, h NY
Herrmann Morris, tailor, h 75 Prince
Herrmann Oscar, col arrears City Hall, h 15 Hecker
Herrmann Paul lithographer, h 126 N 3d
Herrmann Paul, ins agt, h 395 15th av
Herrmann Peter, carp, h 340 Elm
Herrmann Peter Jr, mach, h 340 Elm
Herrmann Theobald, mason, 17th av c S 13th. See adv index
Herrmann Valentine, hatmfr, Sussex av c 1st, h 454 Orange
Herrmann Victor, mason, 454 Orange
Herrmann Wm, conductor, h 230 W Kinney
Herrmann & Co, Morris Herrmann and Leonard Levy, dry colors, 6 Jersey
Herrmanns Chas, confectionery, 36 Hamburg pl
Herrmany Henry, retired, h 30 Sayre
Herron Adam, stonecutter, h 261 Lake
**Keeley Cure, 15 Central Ave., Newark**
Herron Ashley M, real estate, NY, h 448 Summer av
Herron Chas, licoricewks, h 121 Clifton av
Herron David A, licoricewks, 248½ Aqueduct
Herron Edward, lab, h 7 Clifton av
Herron Jas M, broker, NY, h 448 Sumr av
Herron Mary, wid Chas, h 37 Stone
Herron Philip T, plumber, 48 Sussex av, h 17 Dey
Herron Sarah, h 43 Elizabeth av
Herrscher J R, Bieler & Herrscher, 382, h 378 Market
Herrwagen Oscar, boxmkr, h 180 W Kinney
Herschkowitz Mendel, tailor, h 58 Charlton
Hersekorn Hermann, baker, 17 William
Hersbel Samuel, polisher, h 50 Breintnall pl
Hershey Clarence H, mgr, h 657 Sumr av
Hershkowitz David, eng, h 76 Boyd
Herskowitz Louis, peddler, h 262 Spgfld av
Herta Wm, carp, h 284 Springfield av
Hertek John, driver, h 92 Poinier
Hertel Geo, barber, 133 Howard
Hertel Peter, notary, h 628 S 14th
Hertenstein Christian, retired, h r 119 West
Hertenstein Fred, jeweler, h r 119 West

HER

Hertenstein Julius, mason, h 68 Boyd
Hertenstein Simon, grocer and confectioner, h 344 15th av
Herter Chas F, butcher, h 496 S 10th
Herter Christian, shoemkr, h 86 Holland
Herter John, butcher, h 173 Verona av
Herter John, plumber, h 323 15th av
Herter John, shoemkr, 414 15th av
Herter Johanna, wid Christian, h 496 S 18th
Herter Wm, mason, h 86 Holland
Herterich Adam, mfg tailor, 79 Mercer
Herterich Kunigunde, wid Adam, h 11 Sayre
Hertgen Leopold J, sal, basement, 153 Market, h 331 Plane
Hertig Adam F, polisher, h 130 Mechanic
Hertig Herman, sawmkr, h 130 Mechanic
Hertig John, lab, h 130 Mechanic
Hertig Mary, wid Anton, h 130 Mechanic
Herting Henry, mech, h 71 Fairview av
Hertlein John, sal, 658 Spgfld av
Hertler Wm, clk, h 61 Barclay
Hertwig Theo, clothing mfr, 50 Beacon
Hertz H, h Summit c Breintnall pl
Hertz I, leather, 117 Green, h 1098 Broad
Hertz Max, hides, skins and leather, 95 NJRR av, h 59 James
Hertz Moses, retired, h 195 Orange
Hertzag Gustav, tanner, h 25 Boston
Hertzig Tina Mrs, h 67 Lang
Hertzman Jacob, cigar mkr, h 92 Wallace
Hertzog Paul T, h 199 Mulberry
Hertzog Robert, supt, h 26 Fulton
Hertzschuck Harry L, druggist, h 183 E Kinney
Hervey Daniel E, editor, h 128 Montclair av
Hervey Lee A, student, h 128 Montclair av
Hervey Wallwyn, bank clk, NY, h 128 Montclair av
Herwagen Matida Mrs, h 160 W Kinney
Herzs Richard, SNY, h 67 S 10th
Herzberg Heinrich, scissors, 269½ Spgfld av
Herzberg Jacob, peddler, h 72 Prince
Herzberg Sophia, wid Otto, confectionery, 269½ Springfield av
Herzenberg Henry, police, h 39 Webster
Herzenbergery Henry, police, h 39 Webster
Herzfeld Benj, diamond setter, h 97 SOav
Herzfeld Emanuel, machinery and metals, h 97 SOav
Herzfeld Henry, boots and shoes, 350 Springfield av, h 97 SOav
Herzig Chas, foreman, h 480 S 10th
Herzig Fred, Engine No 6, h 344 Spgfld av
Herzig Moritz, tailor, h 172 William
Herzinger Adam, notary public, b High c Springfield av
Herzmann Jacob, cigarmkr, h 92 Wallace
Herzog Christian, hat, h 146 Market

MYRON W. MORSE, 139 Third Avenue
SIGN RED WHITE BLUE COLORS
Real Estate, Coal and Insurance

FIDELITY TITLE & DEPOSIT COMPANY Receives Deposits and Pays two (2) per cent. Interest upon Daily Balances, Subject to Check at Sight.

R. C. BOICE CO. Office, 10-14 LAFAYETTE ST. Coal Pockets, 562-566 Market St. TELEPHONE 593. COAL



Make no mistake, if you want reliable Goods, go only to the stores of The Great Atlantic and Pacific Tea Co. 780 BROAD ST. & 174 SPRINGFIELD AVE. 107 MARKET ST. cor. WASHINGTON ST. Use A. & P. Extracts

HONEYWELL & PAINTER, UNDERTAKERS G. W. HONEYWELL Late with E. B. Woodruff 884 BROAD ST. 'PHONE 759-A

HER

Herzog Christian, slater, h 235 M&E av
Herzog Christiana, wid Dr Ambrosius, h 150 Washington
Herzog Gustav, carp, h 259 Academy
Herzog Wm, clk, h 146 Market
Hesberger John, butcher, 299 8th av
Hesketh Thos bkkpr, h 506 Broad
Heslowitz Meyer, shoemkr h 219 Prince
Hess Arno, driver, h 100 Bowery
Hess Carl, clk, h 16 Monmouth
Hess Chas, shoemkr, h 16 Monmouth
Hess Chas, toolsmith, h 549 Springfield av
Hess Dora, wid Samuel, h 131 Hamburg pl
Hess Ferdinand, Hess & Harburger, 68 Amsterdam, h NY
Hess Frank, barber, 139 Mulberry, h 260½ Walnut
Hess Frank, sal, 59 Lawrence
Hess Fred, charcoal, h 62 Kent
Hess Geo, barber, h 130 Warren
Hess Fred, painter, h 30 Cedar
Hess Gustav, tanner, h 43 Goble
Hess Henry, barber, 839 Broad, h 77 Walnut
Hess John, barber, h 83 Jay
Hess John, grocery, h 172 1st
Hess John, metalspinner, h 410 S 7th
Hess John, milkman, h 314 Morris av
Hess John, printer, h 410 S 7th
Keeley Cure, 15 Central Ave., Newark
Hess John, sal, 150 Spruce
Hess John N, carp, 9 N 19th, h 317 7th av
See adv index
Hess Joseph, mach, h 321 Ferry
Hess Joseph Jr, mach, h 321 Ferry
Hess Laura, wid Geo, h 31 Lincoln
Hess Leifman, clk, h 113 Nichols
Hess Michael, grocery, 98 Holland
Hess Philip, lab, h r 148 Ferry
Hess Philip, shoemkr, h 41 Mercer
Hess Philip, lab, h 148 Ferry
Hess Robert, carriage painter, h 48 Harbor av
Hess Samuel, electrician, h 193 Plane
Hess Sigfried, furniture, h 17 Calumet
Hess Theresa Mrs, h 128 Arlington
Hess Thos, moulder, h 33 Rankin
Hess Wm, painter h 291 W Kinney
Hess & Harburger, Ferdinand Hess and Ludwig Harburger, leather wks, 68—82 Amsterdam and Magazine
Hesse Victor L, realestate, 746 Broad, h 499 Clinton av
Hesse Waldeck, tinsmith, 275 Spgfld av
Hesse Wm J, clk, h 377½ Springfield av
Hesseburth Anna Mrs, h 69 Garden
Hesselbacher Alex, Hesselbacher Bros, 141 West, h 44 Montgomery
Hesselbacher Bros, Alex & Wm, butchers, 141 West, h 44 Montgomery
Hesselbacher John, jeweler, h 149 Jackson

HET

Hesselbacher Wm, Hesselbacher Bros, 141 West, h 44 Montgomery
Hesselbarth Anna, wid Julius, h 69 Garden
Hessen Elizabeth, candy store, 100 N Canal
Hessenbith Joseph, stonecutter, h 92 Dickerson
Hessenthaler Gustave, clk, h 183 Bruce
Hessey Frank, express, h 20 Cabinet
Hession Malcolm, bartender, h 3 SOav
Hession Michael, coachman, h 727 High
Hession Thos, coachman, h 198½ Astor
Hesslein Hardy, agt, h 156 Elizabeth av
Hesslein Max, buyer h 156 Elizabeth av
Hessler Josephine, wid Geo, h 497 S 10th
Hester John, lab, h 679 Market
Hester John retired, h 36½ Bloomfield av
Hester Joseph driver h 390 Ferry
Hester Matthew lab, h 36½ Blmfld av
Hester Patrick, stonecutter, h 36½ Bloomfield av
Hetherington Jas J, lettercarrier, h 129 Jefferson
Hetherton Freight House, h 71 Commerce
Hetherton John, plumber, h 20 Richmond
Hetherton Margaret, stenog, h 20 Richmond
Hetherton Jas, horseshoer, 264 Central av, h 289 Market
Hetherton Mary, wid Patrick, h 20 Richmond
Hetherton Richard A, plumber, h 20 Richmond
THE RAVENE COAL CO., 208-210 Ferry St. See page 786.
Hetherton Thos, plumber, h 779 Mt Prospect av
Hetherton Walter, plumber, h 20 Richmond
Hetherton Wm, currier, h 74 Rutgers
Hetherton Wm, plumber, h 20 Richmond
Hetherton Wm, zincwks, h 71 Commerce
Hetrich Geo, driver, h 223 Belmont av
Hetschel John, brakeman, h 431 Washtn
Hettenbach Geo, carriagebldr, h 12 Lillie
Hettenbach Joseph, harnessmkr, h 69 Lillie
Hettinger Chas, blksmith, h 99 St Charles
Hettinger Geo, driver, h 233 Belmont av
Hettinger Henry, mason, h 99 St Charles
Hettinger Henry Jr, mach, h 99 St Charles
Hettle Joseph, roofer, h 55½ Jackson
Hettler Louis, teamster, h 40 Hecker
Hettlinger Fredericka, wid John, h 222 Broome
Hettrick John B, carp, bldr, 35 Eagles, h 262 N 5th
Hettrick Kuningunda, wid Adam, h 11 Sayre
Hettrick Mina, h 155 NJRRav
Hetz John, eng, h 168 Spruce
Hetz Wm, bartender, h 121 Hamburg pl
Hetzel Chas E, roofer, 59 Maine

JAS. A. COE & CO. 106 & 108 MULBERRY ST. 68, 70, 72 CLINTON ST. IRON AND STEEL

DAVID HARPER THE BLUE STONE DEALER
No. 122 NORTH ELEVENTH STREET GENERAL CONTRACTOR



EUGENE A. McMURRAY SURVEYOR ENGINEER AND DRAFTSMAN 785 BROAD

HET

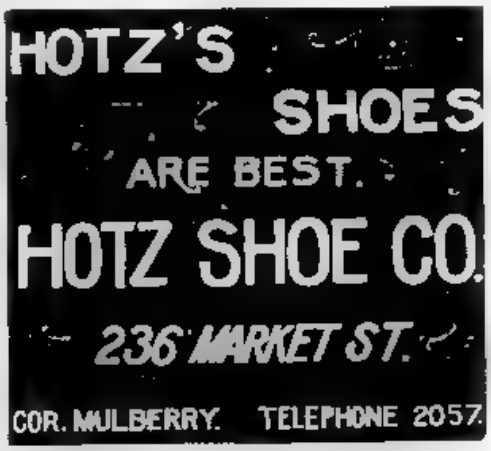


Hetzel Eliza, wid John G, h 59 Maine
Hetzel Geo, roofer, h r 59 Maine
Hetzel Jacob, retired, h 69 Avon av
Hetzel John O Jr roofer, h 59 Maine
Hetzel J G est, roofing, 59 Maine See adv index
Hetzel Wm H, roofer, h 59 Maine
Heubach Wm baker, h 74 Bruce
Heubert Henry, blksmith, h 138 Charlton
Heudtlass Paul, janitor h 301 Plane
Heuer Paul, fireman h 127 Peshine av
Heuer Wm lab h 27 Bremen
Heugle Robert baker, h 107 Magnolia
Heun Chas, mach, h 506 Hunterdon
Heun Henry, trunkmkr, h 621 Bergen
Heunemann Wm, sal, h 281 W Kinney
Heurich Margaretha, wid Primus, h 71 Magnolia
Keeley Cure, 15 Central Ave., Newark
Heusch Julius, sal, 19 Springfield av
Heuschele Eugene, shipping clk, h 280 S 9th
Heuschele John F, trav salesman, h 280 S 9th
Heuschkel Adolph, painter, h 40 Wall
Heuschkel Annie M, wid Julius, h 17 Monmouth
Heuschkel John F, h 61 Kossuth
Heuschkel Louis mach, h 134 Magazine
Heusel Mary, wid Martin, h 275 Orange
Heuser John H, h 59 Waydell
Heuser John H Jr, clk, h 59 Waydell
Heussler Chas, brewer, h 242 Charlton
Heuston Wm, driver, h 95 Sheffield
Heutele Max, mason, h 651 S 11th
Heutelmeyer Wm, painter, h 236 Bruce
Hevener Archibald, druggist, NY, h 112 Pointer
Hevener Sarah, wid W B h 48 Walnut
Hever Jas J, coachman h 107 Brunswick
Hever Michael mach, h 157 William
Hevey Agnes B, 18th av PS, h 45 6th av
Hevey Esther, h 261 Belleville av

HFY

Hevey Francis, gardener, h 45 6th av
Hevey John, retired, h 537 Market
Hevey Mary dressmkr, h 45 6th av
Hevey Mollie E, vice prin Warren st PS, h 261 Belleville av
Hewes & Phillips Iron wks engine and boiler bldr, Orange c Ogden See adv index
Hewitt Ann, wid Geo, h 755 S 17th
Hewitt Chas P, foreman h 19 Fair
Hewitt Daniel, confectioner, h 107 N 7th
Hewitt Dennis, fruits, etc, h 126 Mechanic
Hewitt Eliza Mrs, h 19 Fair
Hewitt Emma Mrs, E Hewitt & Son, 32, h 34 Belleville av
Hewitt E & Son, Emma and Wm, confectionery, 32 Belleville av
Hewitt Fred, mech eng, h 112 Summer av
Hewitt Fred W shoemkr, h 406 Warren
Hewitt Harry, japanner, 13 Belmont av
Hewitt Henry J, bkkpr, h 86 Park
Hewitt Joseph, candymkr, h 34 Belleville av
Hewitt Leah, wid John, h 107 N 7th
Hewitt Louis Daft El wks, h 70 Merchant
Hewitt Nellie, sten, h 177 N 7th
Hewitt Robert B, horseshoer, 16 Maiden la, h 298 Washington
Hewitt Wm, driver h 238 Charlton
Hewitt Wm weaver, h 19 Hawkins
Hewitt Wm Jr, jeweler, h 136 Badger av
Hewitt Wm Jr, tanner, h 136 Badger av
Hewitt Wm Sr, flagman, h 13 Belmont pl
Hewitt Wm, E Hewitt & Son, 32, h 34 Belleville av
Hewitt's Thos Sons, iron foundry 18 Sherman av, Kearny, NJ. See adv index
Hewlett Nora, wid Fred h 8 Boyden pl
Hewlett Peter V P, physician, 181 Plane
Hewson Edwin S, naval stores broker, h 142 Orchard
Hewson Harry, grain, foot Oriental, h 321 Summer av
Hewson Henry A, grocer, h 402 Washtn
Hewson Jas H analytical chemist, 872 Broad, h 142 Orchard See p 23
Hewson J Frank, bkkpr, 759 Broad, h 321 Summer av
Hewson Margaret, wid Jas, h 622 Ferry
Hewson Robert, moulder, h 622 Ferry
Hewson Theo C, h 18 Taylor
Hewson T C Hedden & Wheeler, 319 NJ RRav, h 18 Taylor
Hewson Wm D, varnishmkr, h 20 Ridgewood av
Hewston Alex, tanner, h 259 Camden
Hewston John, leatherwks, 121 SOav
Hewston Lawrence grocer 207 Passaic av
Hexamer Fred, physician, h 23 SOav
Hexamer Post, GAR, 37 Market
Hexamer Post No 5, S of V, 326 Bank
Hey Fred T, lawyer, Prud bdg, 763 Broad, h 122 Second av See p 11

Coal and Wood —PARK AVENUE COAL CO., 14th Street and Park Avenue, East Orange, N. J.

— FIDELITY TITLE & DEPOSIT CO. —
RENTS SAFES AND STORES VALUABLES IN WELL-GUARDED, BURGLAR AND FIRE-PROOF VAULTS.

R. C. BOICE CO. Office, 10-14 LAFAYETTE ST. Coal Pockets, 562-566 Market St. TELEPHONE 593. COAL



The FAIRLIE & WILSON COAL CO Office 492 Broad Street, Newark, N.J. Pockets, Pennsylvania R.R. Harrison Telephone 70

BARNES & HAINES, Gen'l Managers No. 188 MARKET STREET, NEWARK, New Jersey
$5,000 INSURANCE at the rate of 25c. DAILY
If not over 45 years of age the COVENANT MUTUAL LIFE gives

HEY

Heybourn John, h 79 Parkhurst
Heyd Louis, prin Tenth Ward German-English school, h 77 Nichols
Heydecke Chas, shoemkr, h 31 Lillie
Heydecke Wm, woodhames, h 172 Elm
Heydecke Wm F, buffer and polisher, h 172 Elm
Heydecker Wm C, stationery, NY, h 361 Mt Prospect av
Heydegger Julius, locksmith, h 142 Lafayette
Heyden Theo, assayer, h 86 Ridgewood av
Heyder Arno, shoemkr, 100 Academy, h 269 Plane
Heyder Gertrude, midwife, h 103 Broome
Heyder Henry F, butcher, h 271 Hunterdon
Heyder Oscar, shoemkr h 456 Bergen
Heydt Geo, adv mgr, h 36 N 6th
Heyek Albert mason h 551 S 11th
Heyek Hnn, jeweler, h 551 S 11th
Heyek Louisa, wid Anton, h 551 S 11th
Heyer Emanne, h 211 Plane
Heyl Adam, bagmkr, h 148 16th av
Heyl Albert clk, h 593 S 11th
Heyl Andrew carp, h 86 Adams
Heyl Conrad, satchelmkr, h 29 Magnolia
Heyl Edward harnessmkr, h 593 S 11th
Heyl Edmund, bartender, h 353 Bergen
Heyl Henry, carp, 328 Waverly pl
Heyl Henry, foreman, h 593 S 11th
Heyl Ida, housekeeper, h 593 S 11th
**Keeley Cure, 15 Central Ave., Newark**
Heyl Julius, harnessmkr, h 593 S 11th
Heyl Wm Jr, jeweler, h 328 Waverly av
Heyl Wm A, decorator, h 141 Somerset
Heymal John, rags h 250 S 12th
Heyman Abraham, tailor, h 62 Boyd
Heyman Alex, mech, h 41 Barclay
Heyman Bernhard, tailor h 209 Prince
Heyman Emanuel, shoes, 218 Springfield av, h 581 High
Heyman Louis tailor, h 62 Boyd
Heyman Max celluloid, h 103 Wickliffe
Heyman Max, clk, h 581 High
Heyman Simon fancy store, 208 Springfield av, h 613 High
Heymann Wm, tailor, h 241 W Kinney
Heymel Wm, leatherwkr, h 67 Bergen
Heyn Henry, shoemkr, h 188 Livingston
Heyne August D architect, 810 Broad, h 438 Walnut. See p 35
Heyne Bertha, wid August h 19 Quitman
Heyner Anthony, lab, h 547 S 10th
Heys Ellen wid Theo, h 22 Summit pl
Heys Jacob painter h 204 Jefferson
Heywood Harry T, shoemkr, h 39 Monroe
Heywood Jas, hat, h 46 Camden
Heywood John, hat, h 166 Norfolk
Heywood John Jr, hat h 210 3d
Heywood Libbie Mrs, h 39 Monroe

HIC

Hibbard Elizabeth, teacher Vailsburg PS, h 250 S 7th
Hibbard Prudence, wid Thos, h 250 S 7th
Hibbeln Albert, Schultz & Hibbeln, 857 Broad, h 55 Columbia
Hibell Alfred Jr, japanner, h 27 Av C
Hibler Edmund, clk, h 42 Astor
Hibler Edward J, clk, h 55 Orange
Hibler Whitfield, painter, h 42 Astor
Hicken Chas, blacksmith, h 339 Mulberry
Hickey Ann, wid Patrick E, h 93 Sheffield
Hickey Bridget, wid Jas, h 31 Colden
Hickey Chas, currier, h 92 Wickliffe
Hickey Chas, mason, h 313 Morris av
Hickey Edward F, clk, ad 92 Wickliffe
Hickey Jas W, celluloid, h 18 Frederick
Hickey John, butcher, h 93 Sheffield
Hickey John, foreman, h 24½ College pl
Hickey John, zincwks, h 35 Vincent
Hickey John S, zincwks, h 18 Frederick
Hickey Margaret wid Patrick, h 18 Frederick
Hickey Mary, wid Lawrence, h 107 Polk
THE RAVENE COAL CO., 208-210 Ferry St. See page 786.
Hickey Michael, mason, h 7 Clover
Hickey Patrick, leathermkr, h 107 Polk
Hickey Thos H, engraver, h 100 Waverly pl
Hickey Thos L, carp, h 18 Frederick
Hickman Eugene (c), coachman, h 70 Somerset
Hickman Geo, mach, h 407 Washtn av
Hickman P H, lastmkr, h 496 Harket
Hickman Thos, night watchman, h 70 Somerset
Hickman W J, Kellerman & Hickman, 740 Broad, h Harrison
Hickmette Edward E, painter h 91 Mt Prospect av
Hickok H Addison, mech eng, 762 Broad, h EO
Hickok Mary E, wid Wm Jr, h 62 Tracey av
Hickory Edward (c), lab, h 180 Pacific
Hicks Albert D, clk, h 19 Perkhurst
Hicks Alice, music teacher, 249 Clinton av
Hicks Chas, grocer, 14 Avon av h 249 Clinton av
Hicks Chas, JCRR, h 66 Merchant
Hicks Chas (c), waiter, h 143 Boyd
Hicks Chas B, grocer, 14 Avon av, h 172 Barclay
Hicks Fred C, bkkr, h 22 School
Hicks Geo, mason, h 66 Merchant
Hicks Grace D, Ann st PS, h 125 N 3d
Hicks Jennie, wid Asher N, 225 2d
Hicks John, toolmkr, h 309 7th av
Hicks Joseph, traveling salesman, h 313 7th av
Hicks Marietta Mrs (c), h 17 Scott
Hicks Mary, wid Peter, h 30 Condit
Hicks Minnie, wid Chas, h 688 N 7th

JAS. A. COE & CO. 106 & 108 MULBERRY ST. 68, 70 72 CLINTON ST. IRON AND STEEL

FIDELITY TITLE & DEPOSIT CO.
RENTS SAFES AND STORES VALUABLES IN WELL-GUARDED, BURGLAR AND FIRE-PROOF VAULTS.



Hicks Valentine, currier, h 22 School
Hicks Walter [illegible], waiter h 97 Tichenor
Hicks Wm, com agent, h 236 5th
Hicks Wm E, police, h 125 N 3d
Hicks Wm [illegible] physician 427 S Oraw
Hidden Wm [illegible] 25 Orleans
Hieg[illegible] tanner, h 180 Hamburg pl
Hieber Geo [illegible] engraver, h 771 Mt Prospect av
Hieber He[illegible], bookbinder, h 502 Hunterdon
Hieber John [illegible] reman h 119 Barclay
Hieber Theo tanner, h 502 Hunterdon
Hiebl Henry grocery, 248 Warren
Hiedegger Minnie wid Ernest, h 205½ Sherman av
Hiedel Augusta, wid Chas, h 165 Bank
Hiedermeyer C Rev, St Michael's Hospital
Hiedrich Jacob, moulder, h 128 Jackson
Hiem[illegible] chemicalwks, h 37 Bremen
Hiener Chas, 37 Goble
Hiennickel Jacob, shoemkr, h 72 Westcott
Hierunkel Geo carp, h 18 Gotthardt
Hiesrou[illegible] N gilder, 847 Broad, h 110 James
Hieten[illegible] Andrew, trunkmkr, h 163 Wallace
Higbie Jas S Jas R Sayre Jr & Co, Centre st wharf, h 1013 Broad
Higbie Joshua D clk h 43 Hamilton
Higbie Samuel Cook & Genung Co, h 577 Broad
**Keeley Cure, 15 Central Ave., Newark**
Higbie Samuel Jr, bkkpr, h 447 Sumr av
Higby Eliza J wid Gilbert, h 121 Bank
Higby Gilbert C, actor, h 197 Plane
Higby Jas clk, h 197 Plane
Higby Louis, motorman, h 431 Spgfld av
Higee John, hat, h 88 Livingston
Higginbotham Henry, brassmoulder, h 10 Silk
Higginbotham Henry, brassturner, h 26 Camden
Higgins Annie wid Patrick, h 281 Bank
Higgi[illegible] Arthur D, clk, ad 40 13th av
Higgins Bernard J, Listerwks, confectionery h 454 Ferry
Higgins Catharine wid DeWitt C, h 2 Grove
Higgins Chas B, salesman, h 423 4th av
Higgins Chas H sal, 286 Sussex av, h 118 Dickerson
Higgins Daniel, spinner, h 194 Passaic
Higgins Dennis, driver, h 365 Plane
Higgins Edward, soldier, h 11 S 7th
Higgins Edward E ins, 800 Broad, h 142 Pennsylvania av
Higgins Ellen wid Heary h 420 Broad
Higgins Francis A, h 66 Bowery
Higgins Frank T Jr, ins, 800 Broad, h Linden
Higgins Geo, asst supt CRR, h 24 Oak
Higgins Geo, collarmkr, h 67 Bergen
Higgins Henry, horsecollarmkr, h 34½ Vesey
Higgins Henry, laundry, h 21 Orleans
Higgins Isaac O tinware h 24 Lafayette
Higgins Jas, lab, h 151 Bowery
Higgins Jas, lab, h 238 Academy
Higgins Jas D, celluloidwks, h 161 Polk
Higgins John boilermkr, h 161 Polk
Higgins John, japanner, 187 Newark
Higgins John lab, h 107 Bowery
Higgins John, lab, h 50 Lister av
Higgins John moulder, h 80 Ferry
Higgins John J, shippingclk h 161 Polk
Higgins John W, Higgins & Rutan, h 29 Magazine
Higgins Joseph, ins, h 166 Barclay
Higgins Lawrence carp, h 89 Garden
Higgins Margaret, wid Michael, h 24 Oak
Higgins Margaret, wid Thos, h 145½ Summit
Higgins Maggie, wid Patrick, h 144 Bowery
Higgins Mark, h 238 Academy
Higgins Martin, printer, h 27 Murray
Higgins Michael, brewer, h 13 Summit
Higgins Michael, flagman, h 168 Bowery
Higgins Michael M, sal, 123 h 121 Clifton av
Higgins Michael shoemkr, h 93 7th av
Higgins Patrick, leathermkr, h 21 Lemon
Higgins Samuel, retired, h 423 4th av
Higgins Samuel K, salesman, h 423 4th av
Higgins Sadie J, sten and typewriter Prud bdg, 763 Broad, h 21 Orleans
Higgins Sarah J, wid Chas O, h 21 Orleans
Higgins Susan, wid Campbell, h 21 Bloomfield av
Higgins Thos, carp, h 427 New
Higgins Thos, polisher, h 27 Astor
Higgins Thos stonecutter, h 96 Cabinet
Higgins Towers, collarmkr, h 67 Bergen
Higgins Wm, japanner, h 277 Chestnut
Higgins Wm h 351 Warren
Higgins Wm, shoemkr, h 580 Market
Higgins Wm M, winder h 56 Union
Higgins & Rutan, John W Higgins and Nicholas W Rutan, painters 29 Magazine
Higginson Albert E clk, h 343 Washtn
Higginson Geo, The E E Hogan Shoe Mfg Co, 339 Central av, h 274 Academy
Higginson Harry C, undertaker, 830 Broad, h 173 Walnut
Higginson Jacob, lab, h 290 Ogden
Higginson John H, fire dept, h 13 Oak
Higginson Richard, shoemkr, 407 Mulberry
Higginson Thos, carp, h 101 Parkhurst
Higginson Walter L, painter, 204 Mulberry
Higginson Wm, driver, h 103 9th av
Higginson Wm, shoemkr, h 51 Hunterdon
Higgons Albert, clk, h 90 Pa av
Higgons Joseph E, clk, h 166 Barclay

E. E. BOND & CO. 791 BROAD STREET
REAL ESTATE AND INSURANCE. LOANS ON MORTGAGE.
Real Estate, Coal and Insurance. MYRON W. MORSE 139 Third Ave. 8th Ward Real Estate a Specialty.
R. Walsh & Co. ICE CREAM AND CANDY MAKERS
157 MARKET STREET 673 BROAD STREET

R. C. BOICE CO. Office, 10-14 LAFAYETTE ST. Coal Pockets, 562-566 Market St. TELEPHONE 593. COAL



THE GREAT ATLANTIC AND PACIFIC TEA CO. Headquarters for Finest Grades of Teas, Coffees, Spices, Baking Powder, &c. 790 Broad St. & 174 Springfield Ave. 107 Market St. cor. Washington St.

HIG

Higgs Maria, wid Joseph H, 83 Sumr av
High Chas, peddler, h 66 Peshine av
High Daniel, wheelwright, h 222 Walnut
High School Annex, 103 Washington
High Street Presbyterian Chh, Rev Lewis Lampman, pastor, High c Court
High Wm H, wheelwright, h 10 Montgomery
Highister Elizabeth, wid John, h 86 Newton
Higlister Joseph, mach, h 86 Newton
Hilb Ferdinand, collector, h 701 Spgfld av
Hilbe Anton, mach, h 469 Spgfld av
Hilbert Frank, boilermkr, h 79 Houston
Hilbert Francis, boilermkr, h 79 Houston
Hilbert Franz Th, imported wines, 37, h 39 William See adv index
Hilbert Geo, plumber, ad 186 1st
Hilbert Geo H, driver, h 349 Plane
Hilbert Henry, Hilbert & Co, blksmith, iron railing mfr, 181 Commerce, h 108 Polk
Hilbert John H, sal, 169 Pacific
Hilbert Joseph P, carp, h 186 1st
Hilbert & Co, Henry Hilbert and Nicholas Hoerlein, iron railing mfrs, 181 Commerce
**Keeley Cure, 15 Central Ave., Newark**
Hilbert's Hall, 169 Pacific
Hild Adolph, baker, h 77 16th av
Hild Balthasar, painter, h 79 Morton
Hild Fritz, sal, 250 Bank
Hild Henry, printer, h 254 Camden
Hild Joseph, butcher, 268 15th av
Hild Margaret, wid John, h 118 Howard
Hild Wm, locksmith, h 181 Spruce
Hildebrand August, gardener, h 35 Pierce
Hildebrand Minos, collector, h 428 S 7th
Hildebrandt Edward, hostler, h 7 N 13th
Hildebrandt Emil, cigarmkr, h 257 Belmont av
Hildebrandt Meinhardt, auctioneer, 784 Broad, h 446 S 7th
Hildebrandt Meinhardt Jr, collector, h 17 Blum
Hildebrandt Sophia, wid Benjamin, h 28 Governor
Hildebrant Anson B, Beardslee and Hildebrant, 839 Broad, h 899 Broad
Hildebrant Robert, mach, h 463 S 7th
Hildemann Lorenz, pianocasemkr, h 287 Bergen
Hildenbrand Fred, hat, h 389 S 6th
Hildesheimer Wm, shoemkr, h 149 Walnut
Hilfiber Carl, h 479 Washington
Hi[illegible] Geo, cooper, h 277 Bergen
H[illegible] teamster, h 131 Jackson
Hi[illegible] Christian, mach, h 150 Littleton av
Hilfer Henry F, cigarmkr, 11 Blum
Hilfers Fred, cigar mfr, 18½ Holland
Hilfers H, h 67 Ferry

HIL

**F. THEO. HILBERT**

SOLE AGENT FOR

**Harzer Krystall—Sauerbrunen Goslar Water**

National Acidulous Mineral Water

The most Exquisite and Refreshing National Table Water in the World

**No. 37 William Street, Newark**

Telephone 239

Hilfischer Emil, tanner, h 259 Academy
Hill Adam, conductor, h 28 Lincoln av
Hill Alice, wid Robert, 20 South Orange av
Hill Ambres W, floorwalker, h 310 Mulberry
Hill Andrew, plumber, h 193 Central av
Hill August, butcher, Orange Valley, NJ
Hill Chas, butcher, h 473 S 19th
Hill Chas, carpetwkr, h 44 Walnut
Hill Chas, hostler, h 42 N 9th
Hill Chas, milkman, h 258 Springfield av
Hill Chas, salesman, h 292 5th av
Hill Chas E, driver, h 293 Plane
HILL CHAS E, lawyer, 96 Broadway, NY, h 118 Mt Pleasant av See p 11
Hill Chas G, student, h 118 Mt Pleasant av
Hill Chas W, NY, h 517 Summer av
Hill Edward collector, h 38 Wakeman av
Hill Edward, gasfitter, h 83 Bank
Hill Edward M, jeweler, h 41 Monmouth
THE RAVENE COAL CO., 208-210 Ferry St. See page 786.
Hill Eliza (c), wid Chillron, h 26 W Kinney pl
Hill Elizabeth H, wid A T, h 88 Astor
Hill Elmer, brakeman, h 168 Frel av
Hill Ely, motorman, h 28 Lincoln av
Hill Frank, photographs, h 33 Howard
Hill Frank E, PRR, h 75 Walnut
Hill Frank P, sec and librarian Newark Free Library, 16 W Park, h 60 Abingdon av
Hill Fred W, printer, h 179 Walnut
Hill Geo, japanner, 479 S 19th
Hill Geo A, Roseville Riding Academy and livery stables, 112, h 80½ Roseville av
Hill Geo B, clk, h 38 Wakeman av
Hill Geo, druggist, h 38 Wakeman av
Hill Geo R, mgr John Hancock Ins Co, 443, h 38 Broad
Hill Gustave, driver, h 21 Nevada
Hill Harriet, widow Alex, h 310 Mulberry
Hill Harry, clk, h 292 5th av
Hill Harry, painter, h 232 Berkeley av

NEWARK ELECTROTYPE FOUNDRY WILSON BUILDING 48-[illegible] Lawrence St.

JAS. A. COE & CO. 106 & 108 MULBERRY ST. 68, 70, 72 CLINTON ST. IRON AND STEEL

**FIDELITY TITLE & DEPOSIT COMPANY** Receives Deposits and Pays two (2) per cent. Interest upon Daily Balances, Subject to Check at Sight.



Hill Henry, feed and grain, 123 Broome
Hill Henry, barber, 102 Orange
Hill Howard, lab, h 60 Ogden
Hill Ira, lab, h 60 Ogden
Hill Isaac, watchcasemkr, h 42 N 9th
Hill Isabel, wid Augustus, h 38 Wakeman av
Hill Jas, plumber, h 194 Jefferson
Hill Jas A, leather, h 131 Warren
Hill Jas M, cardriver, h 88 Astor
Hill Jinet, wid Jas, h 18 Stone
Hill John, conductor, h 425 S 15th
Hill John, furniture, 92 Plane
Hill John, musician, h 359 S 9th
Hill John, tailor, h 111 SOav
Hill John A, mgr Western Union Tel Co, Broad c Market, h 517 Summer av
Hill John J H, harness, h 359 S 9th
Hill John T, salesman, h 292 5th av
Hill Joseph, truck No 3, Bruce, h 111 Bank
Hill Joseph, saddlery hardware, h 425 Belmont av
Hill Joseph A, engraver, h 102½ Mt Prospect av
Hill Julia, sales, h 215 Plane
Hill J Francis, Baldwin & Hill, 363 Market, h 408 Summer av
Hill Laura E, Camden st PS, h 40 Nelson pl
Hill Lavinia P, wid Chas F, h 118 Mt Pleasant av
Hill Lillian, wid Robert, h 167 Clinton av
Hill Lillie A, Camden st PS, h 40 Nelson pl
Hill Literary Assn, 88 Barclay
**Keeley Cure, 15 Central Ave., Newark**
Hill Louis, watchcasemkr, h 42 N 9th
Hill Magnus, driver, h 48 William
Hill Margaret, wid Cornelius M, h 11 Lincoln Park
Hill Mary A, wid Andrew, h 49 S 10th
Hill Matthew, police C Mkt, h 18 Cross
Hill Mellie, HS, h 81 N 9th
Hill Morris, h 293 Plane
Hill Nathan B, motorman, h 28 Lincoln av
Hill Patrick H, polisher, h 15 Liberty
Hill Richard, cutter, h 140 Brunswick
Hill Robert, bat, h 431 S 17th
Hill Robert H, printer, NY, h 87 Darcy
Hill Sidney, conductor, 98 3d
Hill Stephen, lab, h 54 Oliver
Hill Sylvester, painter, h 680 N 7th
Hill Temple Mission, Wm Turner, supt, 5 Corey
Hill Thos J, diecutter, h 28 Pacific
Hill Thos, harnessmkr, h 343 Plane
Hill Thos, O'Connell & Hill, 478 Broad, h 92 Plane
Hill Thos, Jr, carriage painter, h 343 Plane
Hill Thos, lineman, h 209 Washington
Hill Thos A, stonecutter, 100½ Chapel
Hill Wallace M, mech eng, 1004 Broad
Hill Wm, h 380 Bergen
Hill Wm, cutter, h 502 12th av
Hill Wm, foreman, 46 Bridge, h Vailsburg, NJ
Hill Wm Mrs, furrier, h 27 New
Hill Wm Rev (c), Mt Zion Baptist Chh, h 27 Vesey
Hill Wm, piano polisher, h 27 New
Hill Wm, plumber, h 77 Commerce
Hill Wm, sal, 18 Cross
Hill Wm A, jeweler, h 38 Wakeman av
Hill Wm G, h 40 Nelson pl
Hill Wm R, bleacher, h 378 Broad
Hill Wm W, bkkpr, h 254 Broad
**HILL'S UNION BREWERY CO,** Arthur DeGruchy, mgr, 333 Springfield av
Hill & Cheyensky, 221 Charlton
Hillebrand Gustav, tanner, h 43 Goble
Hillebrand John, toolmkr, h 478 Spgfld av
Hiller Adelbert, mariner, h 228 N 7th
Hiller Elizabeth, h 612 Warren
Hiller Jacob, lab, h 16 Barbara
Hiller Lewis, polisher, h 24 Longworth
Hiller Wm, lab, h 525½ Market
Hillery Jas, stevedore, h 57 River
Hilliard Laura H, clk Prudential Ins Co, h 866 Summer av
Hilliard Rose, wid Patrick, h 155 Pacific
Hillier Wm H, Hillier & Co, 665 Broad, h Rahway, NJ
Hillier & Co, Wm H Hillier and John H and John Hart, dyeing and steam laundry, 454, 665 Broad, 150 Market, 608 Passaic av, Kearny, NJ
Hillinbach Herman H, bkkpr, h 293 S 6th
Hillman Chas, elevator, h 776 Broad
Hillman Henry, sign painter, h 466 18th av
Hillman Morris, tailor, h 93 Prince
Hillman Samuel D, PhD, h 13 2d av
Hillman Willis G, stenographer, h 13 2d av
Hillocks Isabella, wid John, h 163½ Parker
Hills Howard B, com trav, 216 Lincoln av
Hillside Club, Wm F Weller, sec, 75 Waverly pl
Hillside Literary Association, 88 Barclay
Hillside Lodge No 142, R T of T, Barclay c Spruce
Hillside Mission Sunday School, 82 Belv av
Hillyard Clementina (c), wid, h 117 Pennington
Hillyer Addie S, h 111 Orchard
Hillyer Annie Mrs, h 289 Wright
Hillyer Frank, clk, 22 Clinton
Hilmar August C, diamondsetter, h 295 Mulberry
Hilowitz Jacob, cigar mfr, h 79 Blmfld av
Hilpert Laura, wid Otto, h 61 SOav
Hilsenberg Cruest, baker, h 275 S 9th
Hilser Chas, mach, h 3 Ashland
Hilser John, carp, h 365 Springfield av
Hilser John A, plumber, 365 Springfield av

FRANK WISJOHN, Real Estate, 757 BROAD ST.

Coal and Wood—PARK AVENUE COAL CO., 14th Street and Park Avenue, East Orange, N. J.

USE THE **THATCHER FURNACES AND RANGES**

Founders Newark. THATCHER FURNACE CO. 240 Water St. N. Y.

R. C. BOICE CO. Office, 10-14 LAFAYETTE ST. Coal Pockets, 562-566 Market St. TELEPHONE 593. COAL



The FAIRLIE & WILSON COAL CO Office 192 Broad Street, Newark, N.J. Pockets, Pennsylvania R.R. Harrison Telephone 70

BARNES & HAINES, Gen'l Managers No. 188 MARKET STREET, NEWARK, New Jersey
5c. DAILY. $1,000 INSURANCE at the rate of
Would you light a cigar with a $1,000 bill? THE COVENANT MUTUAL LIFE gives

HIL

Hilser Joseph, carp, h 404 SOav
Hilser Mena, wid Joseph, h 3 Ashland
Hilser Wm, clk, h 3 Ashland
Hilt Valentine, baker, h 46 Louis
Hiltgen Matthew, carp, h 143 Norfolk
Hilton Chas, electrician, h 114 Bruce
Hilton Edward (c), lab, h 224 Parker
Hilton Elmira, wid Abraham, h 114 Bruce
Hilton Emma, dressmkr, h 224 Parker
Hilton Geo, painter, h 114 Bruce
Hilton Henry, mach, 369 Broad
Hilton, Hughes & Co, Snyder-DeForest, mgr, express delivery, 148 N 11th, h 160 N 11th
Hilton Jas, sawmkr, h 247 S 8th
Hilton Mary L, teacher S 10th st PS, h 247 S 8th
Hilton Ralph (c), lettercarrier, h 315 Halsey
Hilton Rolla, foreman, 9 Central av
Hilton Samuel, nickelplater, h 114 Bruce
Hilton Wm, bricklayer, h 130 Pacific
Hilton Wm (c), driver, h 224 Parker
Hiltwein Geo, cooper, hat, h 437 Spgfld av
Hi[illegible] John, carp, h 365 Springfield av
Hi[illegible] Lena Mrs, h 277 Washington
Himes Herbert, carman, h 33 Cherry
Himmer Geo, driver, h 58 Prospect
Himmer Wm, retired, h 58 Prospect
Himmell Christian, brewer, h 45 Duryee

Keeley Cure, 15 Central Ave., Newark

Himmell Wilhelm, brewer, h 99 Livingston
Himmellsberger Chas, opticianwks, h 50 Marshall
Hin[illegible] Wright A L A, civil eng, h 430 Summer av
Hi[illegible] Isador, milkman, h 30 Lewis
Himpele Henry, milkman, h 372 Bergen
Hinchcliffe Abraham, japanner, h 273 Morris av
Hinchcliffe Geo B, mach, h 120 Badger av
Hinchcliffe Jas H, ins, h 192 Bruce
Hinchcliffe John, musician, h Belmont pl n Clinton av
Hinchcliffe Richard, music teacher and musical instruments, 39½ Broad, h Harrison, NJ
Hinchen Jeremiah, clk, h 49 Richmond
Hinchey Edward, motorman, h 439 S 19th
Hinchey Edward, retired, h 439 18th av
Hinchey Wm, conductor, ad 77 Sussex av
Hinchman Fred, mgr, h 6A Wakeman av
Hinckle Lewis, poultry, 20 CM, h 491 High
Hinckle Warren, produce, 20 CMwk, h 491 High
Hinckley Alfred, polisher, h 300 Orange
Hinckley Henry, polisher, h 53 Hudson
Hinckley Isaac, moulder, h 169½ Parker
Hinckley L S, MD, supt Essex Co Insane Hospital, 425 SOav

HIN

Hinckley Wm, polisher, h 133 Clifton av
Hindale Wm R, pres, h Orange, NJ
Hinde Arthur, real estate, 763 Broad, h 75 Newton
Hindenack Adolph, leather, h 167 Chestnut
Hindenack Steffen, shoemkr, h 167 Chestnut
Hindenlang Edward, jeweler, h 143 Jefferson
Hindenlang Geo, gardener, h 300 Walnut
Hindenlang Geo Jr, jeweler, h 300 Walnut
Hindenlang Gustave A, engraver, h 261 Walnut

THE RAVENE COAL CO., 208-210 Ferry St. See page 786.

Hinderer Herman, optical glasses, h 98 Baldwin
Hinderlang Mary, wid Lambert, h 35 Lillie
Hindley D J, h 189 Bank
Hinds Alpheus R, Hinds & Co, 21 Bank, h EO
Hinds Eliza, wid Silas P, h 21 Bank
Hinds John, lab, h 199 Lake
Hinds & Co, piano warerooms, Alpheus R Hinds, prop, 21 Bank

PIONEER MILLS
ESTABLISHED 1830
Roasters of Fine Coffees
NEWARK, N. J.

Hine Chas C, NY, h 209 Washington av
Hine Chas G, NY, h 209 Washington av
Hine Edward A, NY, h 209 Washington av
Hine Edward W, pres, Plum Pt lane n Hawkins, h 112 Park av, Orange
Hine Mary Mrs, Protestant Home, 86 Shipman
Hine Thos A, Liberty Bicycle Co NY, h 209 Washington
Hines Christian L, watchcasemkr, h 36 Irving
Hines Edward, moulder, h 112 Duryee
Hines Hannah R, wid John, h 26 Poinier
Hines Henry C, John H Hines & Son, 951 Broad, h 53 N 7th
Hines Edward, moulder, h 112 Duryee
Hines Jas, tanner, h 213 Warren
Hines Jas, tanner, h 14 7th av
Hines John H, John H Hines & Son, 951 Broad, h 53 N 7th
Hines John H & Son, John H and Henry C, wholesale clothing, 951 Broad
Hines Joseph, veteran, h 867 Summer av
Hines Josephine, wid John, h 212 Washto
Hines Maria, wid Patrick, h 9 Central av
Hines Mary, wid Albert, h 470 18th av
Hines Micheal, hat, h 5 Hayes

JAS. A. COE & CO. 106 & 108 MULBERRY ST. 68, 70, 72 CLINTON ST. IRON AND STEEL

**MOCKRIDGE & SON** 97 & 99 MARKET ST., NEWARK
Wood and Slate Mantels . .
Wainscot and Floor Tiling

E. E. BOND & CO. 791 BROAD STREET
REAL ESTATE AND INSURANCE. LOANS ON MORTGAGE.



HIN

Hines Patrick, lab, h 284 Plane
Hines Peter coachman, h 96 Summer av
Hines Peter, lab, h 10 Bowery
Hines Wm, elevatorman h 91 Wallace
Hing Charley, laundry, 141 SOav
Hing Lee, laundry, 419 Broad
Hing Li laundry, 26 5th av
Hing Sam, laundry, 291 Orange
Hingel Wm, painter, h 315 Morris av
Hinke Chas, eng, h 95 Madison
Hinke Frank sawyer, h 95 Madison
Hinkel Philip, tailor, h 35 Liberty
Hinkelman Fred, cabinetmkr, h 290 Littleton av
Hinkelman Henry, eng, DL&WRR, h 266 Mt Pleasant av
Hinkley Eliza, wid Henry, h 168½ Parker
Hinkley Henry, polisher, h 53 Hudson
Hinkley Isaac, moulder, h 168½ Parker
Hinkley Revil O carp, h 96 Stone
Hinley Daniel J, brassfinisher, Hedenburg wks, 27 Hackett, h 189 Bank
Hinman Fred, carp, h 116 Oraton
Hinman Milton M, Hinman Photo Studio, 122 Belleville av, h 75 Bloomfield av
**HINMAN PHOTO STUDIO,** Milton M Hinman, 122 Belleville av
Hinrichs John, cook h 577½ S 18th
Hinrichsen Fred watchmkr h 71 Columbia
Hinrichson August F, paperhanger, Neils J Skou & Co, h 257 Walnut
Hinsdale Wm R pres Solid Ingot Co 800 Broad, h Orange
**Keeley Cure, 15 Central Ave., Newark**
Hinterleitner Fred, mach h 48 Fair
Hinterleitner Wm jeweler h 48 Fair
Hinton Wm M, fruitdealer, NY, h 92 Montclair av
Hintze Cecelia Mrs, h 138 Springfield av
Hintze Matthias, driver h 329 Waverly av
Hinze John mach h 13 Springfield av
Hinze Wm, mach h 13 Springfield av
Hipp Edward, bkkpr, h 54 Fair
Hipp Louis glucwks, h 44 Magazine
Hipp Leonard, brewery, h 44 Magazine
Hipp Peter, brewer, 34 Mott
Hippel Tillard & Runk, mfrs of children's clothing, 745 Broad
Hipple Ida C, wid Wm, h 78 Green
Hires Ellen R, wid Gershon, h 35 Liberty
Hires Richard, clk, h 35 Liberty
Hires Russel A clk, h 35 Liberty
Hirnickel Boniface engraver, h 97 Barbara
Hirschfeld Ernest, treas NJ Water Purifying Co 930 Broad, h 9 S 10th
Hirsch Amelia Mrs, dressmkr, 33 Cottage
Hirsch Annie Mrs, dressmkr, h 227 W Kinney
Hirsch Birdie wid of Leopold h 11 Livingston
Hirsch Cohn, retired, h 65 Prince

HIT

Hirsch David, jeweler, h 403 Halsey
Hirsch Edward A, driver h 352 Spgfld av
Hirsch Ephraim, butcher, 129 Prince
Hirsch Fred, bkkpr, h 100 Wilsey
Hirsch Fredericka, wid Marcus, h 352 Springfield av
Hirsch Herman, H Hirsch & Son, h 110 Pacific
Hirsch H & Son, Herman and Moses, groceries, 110 Pacific
Hirsch Jacob, farmer h 577 12th av
Hirsch Leopold cutlery, h 366 Summer av
Hirsch Leopold, hatfinisher, h 96 Bank
Hirsch Morton L, Imperial Cutlery wks, 450 15th av, h 366 Summer av
Hirsch Moses, H Hirsch & Son, h 110 Pacific
Hirsch Samuel, confectioner, h 146 Prince
Hirsch Samuel clk h 60 Nelson pl
Hirsch Wismar, lab, h 85 Livingston
Hirschberg Edward, peddler h 54 Beacon
Hirschberg Joseph, peddler, h 54 Beacon
Hirschberg Max, shipping clk, h 109 Bleecker
Hirschburger Geo, baker, h 463 S 8th
Hirschkowitz David icedealer, h 113 Barclay
Hirschler Simon, salesman, NY, h 301 N 7th
Hirschmann Christopher, mach, h 395 Springfield av
Hirshberg David E, shoes, NY, h 134 Court
Hirshberg J Mrs, h 260 Broome
Hirshberg & McHugh, 643 Broad
Hirshberger John gaswks, h 38 Barbara
Hirst Harry Jr, surveyor, h 191 Spruce
Hirst Henry H, mason, h 191 Spruce
Hirst Matilda, wid Chas, 143 Spruce
Hirt Chas, painter h 101 Komorn
Hirt Emil, cutter, h 587 S 11th
Hirt Ferdinand, agent, h 380 Springfield av
Hirt Gustave cutlery, h 587 S 11th
Hirt Hermann, tailor, h 291 Rose
Hirt Julia, housekeeper, h 587 S 11th
Hirt Max upholsterer h 99 McWhorter
Hirter Christian shoemkr, h 86 Holland
Hirth Henry A prof music, h 47 SOav
Hisch Herbert, japanner h 15 Sayre
Hiscox Freeman, mgr of F Hiscox Co, surgical instruments, 90 Lafayette, h 7 Mt Pleasant av
Hiscox F Co, Freeman Hiscox, mgr, surgical instruments, 90 Lafayette
Historical Society, treas and librarian Fred W Ricord 757 Broad
Hitchcock Albert, harnessmkr h 108 Bergen
Hitchcock Anna E Mrs, h 80½ Thomas
Hitchcock Chas W druggist h 315 SOav
Hitchcock Harlyn, physician h 114 Ridgewood av

MYRON W. MORSE, 139 Third Avenue
Real Estate, Coal and Insurance

**FIDELITY TITLE & DEPOSIT CO.** GUARANTEES TITLES AT FIXED RATES WITH NO EXTRA CHARGES

R. C. BOICE CO. Office, 10-14 LAFAYETTE ST. Coal Pockets, 562-566 Market St. TELEPHONE 593. COAL



The Great Atlantic and Pacific Tea Co. 788 BROAD ST. & 14 SPRINGFIELD AVE. 107 MARKET ST. cor. WASHINGTON ST. Use A. & P. Extracts
Make no mistake. If you want reliable goods, go only to the stores of the A. & P.



Hitchcock Jerome, moulder, h 46 Union
Hitchcock Lucy E, wid Abraham, h 243 Belleville av
Hitchcock Wm, journalist, h 53½ S 13th
Hitchcock W E, physician, 55 Belleville av See p 23
Hitchings Geo, bkkpr, ad 307 Ogden
Hitscherich Frank T, butcher, 17th av n S 18th
Hitscherich Rosa, wid Franz, h 320 SOav
Hitt Chas William brewer, 160 Camden
Hittel Chas, mason, h 22 Hermon
Hittel Mary C, wid Sellers, h 57 Hermon
Hittig Chas, paver, h 571 S 14th
Hitzler Chas, brewer, grocer, 58 Brill
Hlavacky Anton, shoes, h 218 Astor
Hadley Fred, architect, h 21 Roseville av
Hoadley Geo O, clk, ad 21 Roseville av
Hoadley Philemon L, sec ageney dept, American Ins Co, 746 Broad, h 21 Roseville av
Hoag Chester R, Whitehead & Hoag Co, 163, h 160 Washington
Hoag Edward C, mfg optician, c Cottage and RRav, h 77 Orchard
Hoag Geo collars, 141 Academy
Hoag John M, mach, h 173 N 11th
Hoag Percival, supt, h 160 Washington
**Keeley Cure, 15 Central Ave., Newark**
Hoag Peter W, harnessmkr, h 141 Academy
Hoag Walter carp, h 94 Stone
Hoagland Albert, painter, h 290 Washtn
Hoagland C H, carp and bldr, 54 Garden, 67½ Vesey
Hoagland Chas H, shippingclk, h 166 Barclay
Hoagland Edward, carriagebodymkr, h 170 Frelinghuysen av
Hoagland Frank, painter, h 106 Duryee
Hoagland Frank E, clk, h 166 Barclay
Hoagland Gilbert A, painter, 20½ Elizabeth av
Hoagland Jas, driver, h 16 Fair
Hoagland John, NY, h 124 S 11th
Hoagland J Fred lettercarrier, h 94 Sherman av
Hoagland M A H, nrs, h 153 Elizabeth av
Hoagland Samuel S C, pres N J Plate Glass Ins Co 271 Market h 213 Walnut
Hoagland Wm H, clk, h 166 Barclay
Hoagland Wm, undertaker, h 102 Union
Hoagland Wm H Jr druggist, 295 Bank, h 196 13th av
Hoagland Wm W, sawmkr, h 13 Vine
Hoar Johanna, wid Thos, h 56 Downing
Hoar Patrick, shoemkr, h 125 Adams
Hoar Wm G auctioneer, 93 Springfield av, h 23 Waverly pl
Hoare Wm J, carp, h 24½ Wakeman av
Hoare Wm J Jr, architect 784 Broad, h 243 Wakeman av



Hoban Thos, ins agent, h 110 Polk
Hobart Fred, chemicalwks, h 10 Merchant
**HOBART G H,** general advertising agent, 22 Clinton, h Elizabeth NJ
Hobart Richard, salesman, h 28½ Broad
Hobart Wm R, salesman, h 246 Mt Pleasant av
Hobble Alonzo, clk, NY, h 47 Emmett
Hobble Elisha, carp, h 47 Emmett
Hobbie Reeve Rev, St Philip s chh, h 315 6th av
Hobbins John, jeweler, h 129 6th av
Hobbis Edward, jeweler, h 210 Elm
Hobbis Edward, mach, h 590 Summer av
Hobbis John, clk, h 590 Summer av
Hobbis Thos, ins clk, h 137 Pa av
Hobbis Valentine J, architect 500 Broad, h 590 Summer av See p 3
Hobbs John S, lumber, h 32 State
Hobby Chas M, fishmkt, 16 Shipman
Hoberg Henry, Wolters & Hoberg, 290 Mulberry
Hobel Hugo, tanner, h 219 E Kinney
Hobson Elizabeth L, wid Miles, h 8th av
Hobson Fred F, coal and wood, Academy c Plane, h 129 Halsey
Hobza Joseph, hat, h 293 Springfield av
Hoch Adolph, jeweler, justice h 279 Orange
Hoch Geo E, butcher, 273 Broad, h 68 Stone
Hoch John W, sal, 186 SOav
THE RAVENE COAL CO., 208-210 Ferry See page 786.
Hoch Pauline, wid Chas, candy and cigars, 166 Spruce
Hochbaum August, bagmkr h 375 Springfield av
Hochbaum Wm, lab, h 650 S 11th
Hochberg Jacob, butcher, 182 Broome
Hochdorfer John, saddlery hardware, h 121 Baldwin
Hochheimer Philip, mach, h Ferry
Hothkins Carrie E, S 15th Ps h 253 S 8th
Hochkins Chas E, h 253 S 8th
Hochkins Edna telegraph opr h 253 S 8th
Hochkins Julia L, Lawrence st Ps, h 253 S 8th
Hochn Amelia, wid Henry, r 66 Somerset
Hochrien Valentine, carp h 180 Hamburg pl
Hochstetter Chas, jeweler, h 166 E Kinney
Hochstetter H Fred, clk, h 63 Market
Hochstetter Pauline, wid Joseph h 166 E Kinney
Hochstuhl Chas, musician h 32 Bedford
Hock Anton, carp, h 129 Aqueduct
Hock Chas, stonecutter, h 302 15th av
Hock Chas, polisher, h 420 Springfield av
Hock Chas, woodcutter, h State
Hock Frank, baker, h 32 Magnolia
Hock Fred W, pastor Second German Pres Chh, 106, h 104 Sussex av

HONEYWELL & PAINTER, UNDERTAKERS G. W. HONEYWELL, Late with E. R. Woodruff 884 BROAD ST. 'PHONE 759-A

JAS. A. COE & CO. 106 & 108 MULBERRY ST 68, 70, 72 CLINTON ST IRON AND STEEL

DAVID HARPER THE BLUE STONE DEALER
No. 122 NORTH ELEVENTH STREET GENERAL CONTRACTOR

NEWARK MANTEL & FURNITURE CO. W. J. BITLER Manager 251 & 252 MARKET STREET, NEWARK, N. J. Manufacturers Wood and Slate Mantels; Tiling and Brass Goods; Fine Cabinet Work to order

Coal and Wood—PARK AVENUE COAL CO., 14th Street and Park Avenue, East Orange, N. J.



HOC

J. J. HOCKENJOS & CO.

Wholesale and Retail Dealers in

White Lead, Paints, Oils Varnish

WINDOW GLASS AND CHIMNEYS

No. 829 BROAD STREET

Telephone 222

MACHINE OILS AND FACTORY SUPPLIES

Hock Jane Mrs, h 14 Orleans
Hock Joseph cigarmkr, 302 15th av
Hock Margaret, wid Adam h 18 Lafayette
Hock Robert butcher h 14 Orleans
Hock Wm, baker, h 18 Hamburg pl
Hockenjos August, butcher 50 CM, h 96 N Canal
Hockenjos J J & Co. Chas L Watter and Geo W Jagle mtrs and painters' supplies 829 Broad. See adv index
Hocker Elmer, milkman, 51 7th av
Hocking Wm M, bkkpr, h 184 Fairmount av
Hockley Jas, mach, h 193 Morris av
Hodapp Chas, shoemkr, h 723 S 14th
Hodecker Bros. Henry Chas and Wm F electroplating, 5 RR pl
Hodecker Chas F. Hodecker Bros. 5 RR pl, h 44 Pennington
Hodecker Edward, electroplating h 44 Pennington
Keeley Cure, 15 Central Ave., Newark
Hodecker Elizabeth, wid Henry, h 44 Pennington
Hodecker Henry Hodecker Bros. 5 RR pl, h 44 Pennington
Hodecker Mary J, bkkpr, h 44 Pennington
Hodecker Wm F, Hodecker Bros, 5 RR pl
Hodek Matthew, tailor, h 36 Bedford
Hodell Fred clk, h 212 Ferry
Hodell Henry, painter h 212 Ferry
Hodel Henry Jr. clk h 212 Ferry
Hodes Frank silverware h 694 Lang
Hodge Emily wid Harry h 63 Garside
Hodge Fred carp, h 58 Conduit
Hodge Fred carp h 364 A New
Hodge Fred F lawyer Prud bdg 763 Broad, h 1001 Broad See p 11
Hodge Jas, clothier 847 Broad h 1001 Broad
Hodge Judson F, mgr NY, h 32 13th av
Hodge Philip H, wagonmkr, 71 Passaic

HOE

Hodges Joseph, painter, h 736 S 12th
Hodkinson Peter, eng, h 49½ 6th av
Hodson Frank, clk, h 22 Frel av
Hodson Frank Jr. clk, 752 Broad, h 22 Frel av
Hodson Fred J, bkkpr, Essex County Bank, 753 Broad, h 22 Frel av
Hodson Geo W, clk, 752 Broad, h 22 Frel av
Hodson Thos, trunkmkr, h 154 Barclay
Hoduett Mary Miss, h 21 Washington
**HOE** see **HO**
Hoechst Peter F. watchcasemkr, h 331 N 6th
Hoeckley D M, Garmier & Hoeckley, 66 Market, h 101 Halsey
Hoefer Frank, jeweler, 348 Spgfld av
Hoeffer Jacob, grocer 41 Montgomery
Hoeffer Mary, matron, h 23 Jacob
Hoeffin Wm, shoemkr, h 210 W Kinney
Hoefle August, finegueter h 119 Morris av
Hoefle Chas gardener h 50 Av C
Hoefle John confectioner, 452 Mulberry
Hoefle John F varnishmkr, h 452 Mulberry
Hoefler Albert, polisher, h 288 Bergen
Hoehe Chas, zincmkr h 22 Garrison
Hoehling John, driver h 54 17th av
Hoehl Fred painter, h 96 Baldwin
Hoehler Jacob, hat, h 30 College pl
Hoehman Emil, ins, h 31 Bedford
Hoehmann Albert cutler, h 34 Magnolia
Hoehn Amelia, wid Henry, h 68 Somerset
Hoehn Fred, sal, Mitchell st EO
Hoehn F Henry, sal, h 121 Sussex av
Hoehn Geo, farmer, h 24 Berlin
Hoehn Sidonia, wid Matthias, h 145 Howard
Hoehnle Chas, stonecutter, h 300 Lake
Hoehnle Christiana, wid Philip, h 391 4th
Hoehnle Geo, grinder, h 300 Lake
Hoehnle Herman tanner h 54 Boyd
Hoehnle Wm, licorice, h r 75 Jones
Hoeke August, bakery, h 535 Spgfld av
Hoekley D W, printer 66 Market h 46 New
Hoelck Henry tanner, h 205 W Kinney
Hoele Eva, wid Franz, h 64 Charlton
Hoeler Franz sash band mkr 24 Prospect pl, h 96 S Oraj See adv index
Hoelle Catherine h 303 Bank
Hoeltz Geo coachman h 189 Hunterdon
Hoelzel Chas, barber 527 Ferry h 63 Bowery
Hoelzel Henry, baker 63 Bowery
Hoelzel Jacob, baker, 63 Bowery
Hoepp Gustav, shoemkr, h 350 Camden
Hoepper Ernest, groceries, h 46 William
Hoer Catherine wid Donald, h 44 Magazine
Hoer Geo H, auctioneer h 23 Waverly
Hoer Geo H, bkkpr, h 29 Maine

FIDELITY TITLE & DEPOSIT CO. LOANS MONEY ON BOND AND MORTGAGE. TRUSTS OF EVERY CHARACTER ADMINISTERED.

R. C. BOICE CO. Office, 10-14 LAFAYETTE ST. Coal Pockets, 562-566 Market St. TELEPHONE 593. COAL



The FAIRLIE & WILSON COAL CO Office 499 Broad Street, Newark, N.J. Pockets, Pennsylvania R.R. Harrison Telephone 70

BARNES & HAINES, Gen'l Managers No. 188 MARKET STREET, NEWARK, New Jersey
$5,000 INSURANCE at the rate of 25c. DAILY
If not over 3 years old, the COVENANT MUTUAL LIFE gives

HOE

Hoer John, driver, h 44 Magazine
Hoer Peter, licoricewks, h 211 Berkeley av
Hoerig Geo, bkkpr, h 45 Hudson
Hoerman E, wid Emil, h 37 Jones
Hoerner Geo P, mfg jeweler, 93 Green, h 511 Washington
Hoerner Henry J. H J Hoerner & Co, Lister av, h 85 West
Hoerner H J & Co, Henry J Hoerner and F H McCann, stonecutters, Lister av
Hoerner Martin driver h 112 S 8th
Hoernig E, grocer, h 7 Charlton
Hoernig Leopold butcher, h 252 Hunterdon
Hoernig Ludwig, cabinetmkr, h 250 Hunterdon
Hoernlein Bernard, junk dealer, h 168 Boyd
Hoernlein Louis, dyer, h 460 S 7th
Hoernlein Nicholas, Hilbert & Co 181 Commerce h 108 Polk
Hoerster Chas, sal, 84 Ferry
Hoerster Otto G, bkkpr, 217 Market h 101 Congress
**Keeley Cure, 15 Central Ave., Newark**
Hoesel Ernest cabinetmkr, h 80 Commerce
Hoesley Annie, wid Henry, h 46 Union
Hoesly Dietrich, carp, h 158 Oliver
Hoesly Jacob painter, MKR, h 25 Miller
Hoesly Wm patternmkr h 158 Oliver
Hoesy Chin laundry, 99 New
Hoey Frank waiter h 418 High
Hoey Geo, ins, h 112 Saybrook pl
Hoey John, driver, h 38 Camden
Hoey Patrick, retired h 47 Bergen
Hoey Wm sal, painter, 44 Camden
Hoeyer Wm sash, blinds, h 278 Littleton av
Hof Henry cigarmkr 151 S Oaav
Hof Jacob, carpetlayer, h 264 Littleton av
Hof Jacob polisher h 73 Prospect
Hof John, carp, h 49 Hayes
Hofacker Andrew butcher, h 99 Hudson
Hofacker Daniel peddler h 366 Walnut
Hofacker Henry J, currier 14 Lillie
Hofacker Louise, dressmkr, h 14 Lillie
Hofacker Wm brewer h r 316 Academy
Hofacker Thos, sal 12 First av
Hofacker Frank mach 49 Clifton av
Hofacker Robert C woodwkr, 72 Pacific
Hofacker Chas hatmkr h 130 NJRRav
Hofacker Jos P driver, h 49 Bruen
Hofacker Frank elec h 61 Kent
Hofacker Fred car cleaner h 61 Kent
Hofacker John carp h 130 RRav
Hofacker John Jr driver, h 73 Prospect
Hof Arbour electrician h 40 Pennington
Hof Bartley co, teamster, h 20 7th av
Hof Chas C lawyer h 40 Pennington
Hof Eliza wid Henry h 146 Union
Hof Emily wid Louis B, h 145 Somerset

HOF

WALTER L. BEITELL EDMUND A. HALSEY
BEITELL & HALSEY
· SURVEYORS ·
179 MARKET ST, NEWARK, N.J.
FIRST FLOOR TEL. NO. 954

Hoff Geo M electrician h 116½ Sherman av
Hoff Johann Co, malt extract, Jelliff av n Waverly pl
Hoff John A, driver, h 146 Union
Hoff Joseph S, Clayton & Hoff Co, 196 Halsey, h 10 Court
Hoff J Hart carp, h 109 Cutler
Hoff J Norwood, paints, 554 Broad, h 300 Mt Prospect av
Hoff Leslie D, printer, h 146 Union
Hoff Louisa wid John, boarding house, 41 Halsey
Hoff Mary, wid Fred, h 138 Littleton av
Hoffarth Haver, tanner, h 122 Barclay
Hofferberth Catherine E Mrs, h 225 Springfield av
Hoffman —, h 83 Bank
Hoffman Adolph, brewer, h 150 Belmont av
Hoffman Agusta, wid Chas, h 3 Madison pl
Hoffman Albert, cutter, h 44 Broome
Hoffman Albert, iceman, h 57 17th av
Hoffman Albert gold pen mkr, h 166 Belleville av
THE RAVENE DAILY, 208-210 Ferry St See page 786
Hoffman Albert painter h 479 Spgfld av
Hoffman Albion lithographer, h 18 Astor
Hoffman Alva mach, h 244 Webster
Hoffman Ann wid Adam h 29 Murray
Hoffman Annie wid Christian F h 204 Belmont av
Hoffman Anthony, jeweler, h 488 Springfield av
Hoffman Anton, cooper, h 355 S 8th
Hoffman Arnold B florist 679 Broad h Waverly
Hoffman August, mason, h 35 Ann
Hoffman A G, ice dealer, 481 Broad
Hoffman Bertha, wid Carl W, h 150 Charton
Hoffman Catherine, wid Andreas, h 80 Morton
Hoffman Chas, retired, h 79 Morton
Hoffman Chas, tanner, h 9 Stone
Hoffman David, ad 147 Washington
Hoffman Edward, moulder h Prince
Hoffman Edward, tanner, h 94 Sussex av
Hoffman Edward Jr, supt. NY, h 235 S 7th
Hoffman Eugene F, salesman h 18 Astor
Hoffman Fred, brewery, h 65 Lang
Hoffman Fred cabinetmkr 338 Washtn
Hoffman Fred, lab h 215 Elm

JAS. A. COE & CO. 106 & 108 MULBERRY ST 68, 70, 72 CLINTON ST. IRON AND STEEL

FIDELITY TITLE & DEPOSIT CO. LOANS MONEY ON BOND AND MORTGAGE. TRUSTS OF EVERY CHARACTER ADMINISTERED.



E. E. BOND & CO. 791 BROAD STREET
REAL ESTATE AND INSURANCE. LOANS ON MORTGAGE.

HOF

Hoffman Fred, shoemkr, h 25 Magnolia
Hoffman Fred L, statistician, Prud bdg, 763 Broad, h 253 Garside
Hoffman Fredricka, h 486 Market
Hoffman Geo, barber, h 80 Richmond
Hoffman Geo jeweler, h 310 S 7th
Hoffman Geo leather h 124 Hamburg pl
Hoffman Geo, moulder h 67 Alyea
Hoffman Geo M, carp, h 216 Summer av
Hoffman Gustav, satchelmkr, h 63 Waverly pl
Hoffman Gustave, MD, 376 Spgfld av, h 405 15th av
Hoffman G W, h 212 Central av
Hoffman Hannah M, wid David K, h 12 Mt Prospect pl
Hoffman Henry, driver, h 73 Charlton
Hoffman Henry jeweler, h 69 Pacific
Hoffman Henry, plumber, h 24 Berlin
Hoffman Henry, tanner, h 317 W Kinney
Hoffman Herman, carp, h 147 Bowery
Hoffman Isaac P driver, h 15 Webster
Hoffman Jacob agent, h 437 Walnut
Hoffman Jas A, physician, 136 Spruce, h 10½ Montgomery
Keeley Cure, 15 Central Ave., Newark
Hoffman John, blacksmith, h 437 Walnut
Hoffman John, fireman, h 93 Bremen
Hoffman John, harnessmkr, 245 Bowery
Hoffman John, shoemkr, h 231 W Kinney
Hoffman John A, motorman, h 31 High
Hoffman John W, carp, bldr, Boyden, h 26 Broad
Hoffman Joseph, shipping clk, h 185 Walnut
Hoffman Kate, wid Michael, h 185 Walnut
Hoffman Lawrence, conductor, h 5 Osborne
Hoffman Leibert, salesman, h 18 Astor
Hoffman Lena Mrs, h 166 Belleville av
Hoffman Lizzie Mrs, h 468 15th av
Hoffman Louis, combmkr, h 9 Alyea
Hoffman Louis, driver, h 38 Bowery
Hoffman Louis J toolmkr, h 10 Calumet
Hoffman Louisa, wid Daniel, h 167 W Kinney
Hoffman Mary L, florist 679 Broad
Hoffman Michael, salesman, 245 Elm
Hoffman Morris, ins agt, h 78 Prospect pl
Hoffman Peter, salesman, h 263 Mulberry
Hoffman Robert, hat, h 42 Bedford
Hoffman Robert, lab, h 113 Howard
Hoffman Robert, lab h 42 Halsey
Hoffman Robert salesman, h 113 Howard
Hoffman Sigler, salesman, NY, h 152 N 9th
Hoffman Theo carriagemkr, h 301 Market
Hoffman Theo, tailor, h 18 Boyd
Hoffman Theo E, clk, h 108 3d
Hoffman Wm, CTwks, h 83 Bank
Hoffman Wm, barber, h 63 Bowery
Hoffman Wm, musician, h 91 Howard
Hoffman W G NY h 154 Summer av
Hoffmann Andrew, sal, 443 Springfield av

HOG

Hoffmann Chas, clk, h 150 Charlton
Hoffmann Edmond H, ticket agt, B&ORR 800 Broad, h 24 Court
Hoffmann Edwin, plumber, 177½ SOax See adv index
Hoffmann Edwin Jr, clk, h 177½ SOax
Hoffmann Fred, cigarmkr, h 464 15th av
Hoffmann Fred, foreman, h 107 Quitman
Hoffmann Geo, polisher, h 5 Maiden la
Hoffmann Geo, shoemkr, h 165 Newton
Hoffmann Gustave P, physician, h 405 15th av
Hoffmann John, coachlampmkr, h 466 15th av
Hoffmann John L, confectioner, 259 Bank
Hoffmann L K, buffer, h 150 Charlton
Hoffmann Madeline, dressmkr, h 286 Hunterdon
Hoffmann Mary, wid Daniel h 286 Hunterdon
Hoffmann Paul, moulder, h 200 Lafayette
Hoffmann Robert, mach, h 94 Sandford
Hoffmann Sophia, wid John, h 206 Jefferson
Hoffmann Susan Mrs, notions, 63 Waverly pl
Hoffmann S V, physician, 405 15th av. See p 23
Hoffmann Wm, buffer, h 150 Charlton
Hoffmann Wm, engraver, h 34 Bank
Hoffmann Wm Jr, jeweler, h 34 Bank
Hoffmann Wm F American Lubricating Oil Co 23 to 27 Division pl, h 18 Astor
Hoffmann Wm F, bkkpr, h 34 Elm
Hoffmann Wm O, bkkpr, h 20 Elizabeth av
Hoffmeister Louis, sal, 234 Oliver, barber, 7 Pacific, h 234 Oliver
Hofker Chas, watchmkr, h 606 Warren
Hofman Edward, butcher, h 117 Magnolia
Hofman H C Rev, Wickliffe German Baptist Chh, h 104 13th av
Hofman Joseph, hat, h 208 W Kinney
Hofman Margaret C, wid Joseph, h 32 Plum
Hogan Anderson, waiter, h 248 Prince
Hogan Boiler Co, 800 Broad
Hogan Daniel roofer h 30 Dey
Hogan Edward, truckman, h 23 McWhorter
Hogan Ellen, confectioner, 37 h 36 Wallace
Hogan E E Shoe Mfg Co The, Geo Higginson pres, 339 to 353 Central av
Hogan Geo, mason, builder, h 95 Broad
Hogan H, typewriter, 222 Market
Hogan Jas, hatfinisher, h 26 1st
Hogan Jas J, salesman, h 193 Littleton av
Hogan Jas S, mason, h 84 Webster
Hogan John, salesman, h 5 Sussex av
Hogan John undertaker, h 36 Wallace p
Hogan John A, lab, h 125 Pacific
Hogan John J, pearl buttonmkr, h 177 Walnut
Hogan Margaret, wid Wm, h 7 Bergen

MYRON W. MORSE Real Estate, Coal and Insurance. SIGN 139 Third Ave. 8th Ward Real Estate a Specialty. COLORS

R. Walsh & Co ICE CREAM & CANDY MAKERS
157 MARKET STREET 673 BROAD STREET

R. C. BOICE CO. Office, 10-14 LAFAYETTE ST. Coal Pockets, 562-566 Market St. TELEPHONE 593. COAL



THE GREAT ATLANTIC AND PACIFIC TEA CO. Headquarters for Finest Grades of Teas, Coffees, Spices, Baking Powder, &c. 750 Broad St. & 174 Springfield Ave. 167 Market St. cor. Washington St.



Hogan Martin Lister wks, 6 Schalk
Hogan Mary wid Thos, h 26 Searing
Hogan Matthew, E E Hogan Mfg Co, 339 Central av h 80
Hogan Maud G, Warren st PS, h 75 Warren
Hogan Patrick, 188 Astor
Hogan Patrick, lab, h 17 Freeman
Hogan Patrick, h 75 Warren
Hogan Patrick H, conductor, h 104 Oraton
Hogan Philip, buttonmkr, h 22 1st
Hogan Philip, hatter, h 20 Richmond
Hogan Roger grocery h 421 Halsey
Hogan Thos, ins, h 116 Polk
Hogan Wallace, tanner, h 26 1st
Hogefield John, cigarmkr, h 260 8th av
Hogg Alex, carp, Woodside av n Montclair av
Hogg Thos, carp, h Woodside av n Montclair av
Hogle John A, mach, h 71 8th av
Hogle Wm, clk, h Jay
Hogoboom Norman, tinsmith, h 22 13th av
Hohaut Philip, driver, h 96 Academy
Hohing Geo, tailor, h 72 Montgomery
Hohl John, jeweler, h 80 Kossuth
Hohlen John, bkkpr, h 238 Plane
Hohler John F, hatter, 238 Plane
Hohl Barbara, wid John, h 167 Chestnut
Hohman August, stonecutter, h 352 Bergen
Hohmann Amelia, wid Louis, h 107 William
**Keeley Cure, 15 Central Ave., Newark**
Hohmann August, Aulenbach & Hohmann, 236 18th av, h 352 Bergen
Hohmann Emil, ins agt, h 230 W Kinney
Hohmann Linus, shoes, 319 Sringfield av
Hohn Geo, leather, h 22 McWhorter
Hohn Joseph mach h 18 Lafayette
Hohn Louis L CTwks, h 47 5th av
Hohn Philip tailor, h 311 Bergen
Hohnemann Ernest, gluewkr, h 98 Berlin
Hohnst Josephine S, wid Chas F, h 271 Mulberry
Holdwald Frank A, Caldwell, Verona, Montclair and Newark Express, 208 Market. See adv index
Holweiler Ernest, driver, h 104 Morton
Holweiler Frank, barber, 374 Washington, Governor
Holweiler Gus toolmkr, h 234 Oliver
Holweiler Gustave, jeweler, h 164 W Kinney
Holweiler Louis lab h 246 Oliver
Holweiler Wm, lab, h 108 Ferguson
Hojer John, lab h 9 Esther
Holahan Margaret, wid Jas, 199 Central av
Holahan Mary, wid John, h 26 Mulberry
Holahan Timothy F, toolmkr, h 216 Mulberry
Advertisers page 56



Holbrook Albert Baldwin, teller North Ward Bank, notary, h 34 Park
Holbrook Albert M Mrs, h 34 Park
**HOLBROOK ALEX P,** Holbrook Printing Co, 13 Mechanic, h 9 Park
Holbrook Amos F, Holbrook Printing Co, 13 Mechanic, h Glen Ridge, NJ
**HOLBROOK C W F, DDS,** surgeon dentist, 2 Saybrook pl op Military Park, h 34 Park
Holbrook David A, PhD, Rev, prin and proprietor Military Academy, Sing Sing, NY Information may be obtained at the Directory office, 13 Mechanic st, or by communicating as above
Holbrook Newark Directory Co, J H Baldwin mgr, 802 Broad
Holbrook Printing Co, book and job printing, 11 and 13 Mechanic. See adv index
Holbrook Walter S, salesman, h 229 Washington av
Holc Annie, wid Henry, h 139 Brunswick
Holcomb Nellie T, dressmkr, h 103 Thomas
Holdau Otto, mach, 397 Springfield av
Holden Calvin, bkkpr, h 17 Oak
Holden Edgar, MD, PhD, 13 Central av
Holden Edgar Jr, student, h 13 Central av
Holden Edwin B, Wm Horre & Co, 69 Sheffield
THE RAVENE COAL CO., 208-210 Ferry St. See page 786.
Holden Ezra, woodturner, h 161 Ferry
Holden Fred L, salesman, h 120 Chester av
Holden Geo, weaver, h 26 Elm rd
Holden Havilah, clk, h 266 Orange
Holden Horatio, lab, h 266 Orange
Holden John, japanner, h 266 Orange
Holden John H, clk, h 104 Bleecker
Holden Louis H, student, 624 High
Holden Mary A Mrs, h 624 High
Holden Mary E, h 58 Halleck
Holden Wm W, bkkpr, h 317 Ferry
Holder Benj, buttonmkr, h 56 Newark
Holder Charlotte M, h 249 Mulberry
Holder Chas, DSM Co, h 248 Academy
Holder David, tailor, h 46 Jones
Holder Harry, saddlemkr, h 248 Academy
Holder Isaac, tailor, mfr, 174, h 172 Boyd
Holder Joseph, buttonmkr, 210 Central av
Holder Sarah, h 249 Mulberry
Holderbach Herman, driver, h 125 Waverly pl
Holdred Martin, trunkmkr, h 16 Congress
Holdrett Frank, mason, h 14th n Springfield av
Holdrick Daniel, boxmkr, h 252 Bruce
Holdrick Frank, bricklayer, 14th
Hole Geo H, h 50 Camp
Holeman Wm A, sal, 46 Astor
Holey Geo, hat, ad 13 Monroe
Holgate Catherine, wid Frank, seamstress, h 94 Walnut

NEWARK ELECTROTYPE FOUNDRY WILSON BUILDING 46-52 Lawrence St.

JAS. A. COE & CO. 106 & 108 MULBERRY ST. 68, 70, 72 CLINTON ST. IRON AND STEEL

FIDELITY TITLE & DEPOSIT CO. GUARANTEES TITLES AT FIXED RATES WITH NO EXTRA CHARGES.

FRANK WISIJOHN, Real Estate, 757 BROAD ST.



A. J. HOLLE JACOB HOLLE, JR.

A. J. & J. HOLLE

Funeral Directors

4, 6, 8 SHIPMAN STREET

NEWARK

LIVERY STABLES TELEPHONE 528

Holgate Wm H, stairbldr, 3 Eagles, h 136 Parker See adv index
Holland Annie Mrs, wid, h 73 Ferry
Holland Benj, barber, h 253 Mulberry
Holland Charlotte, wid Geo, h 92 High
Holland Chas, hat, h 184 Warren
Holland Chas W, Holland & Conlon, Prud bdg, 763 Broad, h Aldine bdg, Broad c Lombardy
Holland Frank, corsetmkr, h 2d
Holland Geo, dyer, h 277 Warren
Holland Jas, coachman, h 23 Passaic av
Holland Jas, DSMCo, h Central av
Holland Jas lab, h 55 Chambers
Holland John H, mach, h 16 Lentz av
Holland Mary, wid John, h 132 Monroe
Holland M J Rev St Columba R C Chh, h 17 Thomas
Holland Patrick, plumber, h 132 Monroe
Holland Sarah Mrs, h 10 Somerset
Holland Thos, supt, Blanchard n Ferry, h Red Bank, NJ
Holland Wm, brewer, h 29 Bowery
Holland Wm, truckman, h 105 Ferguson
**HOLLAND & CONLON,** Chas W Holland and Owen F Conlon, brokers, Prud bdg, 763 Broad
Hollander Adolph, A Hollander & Son, 42 Boyd, h 86 Polk
Hollander A & Son, Adolph and Harry Hollander, furriers, 42 Boyd
**Keeley Cure, 15 Central Ave., Newark**
Hollander Chas, h 52 Livingston
Hollander Harry, A Hollander & Son, 42 Boyd, h 268 Springfield av
Hollander Joseph, tailor h 50 Beacon
Hollander Louis, grocer, h 125 Charlton
Hollberg Louis, hatter, h 27 Jones
Hollberg Max, sawyer Hollberg & Steenbock, 1204 Broad, h 111 Wright
Architects' Department, page 35
Hollberg & Steenbock, Max Hollberg and Martin Steenbock, newspapers, 1204 Brd
Holle Adolph, lab, h S 13th n 16th av
Holle Albert J, A J & J Holle, 6 Shipman, h 51 13th av
HOLLE A J & J, Albert J and Jacob Jr, undertakers, 6 Shipman. See adv index
Holle Chas, lab, h S 13th n 16th av
Holle Jacob, retired, h 53 13th av
Holle Jacob Jr, A J & J Holle, 6 Shipman
Holle John, bottledealer, 278 Livingston
Holle Joseph, basketmkr, h S 13th n 16th ave
Holle Josephine, wid Karl, h 65 Magnolia
Holle Leo, lab, h 532 S Oav
Holle Leo, lab, h 32 Fairview av
Holle Louis, japanner, h 265 Morris av
Holle Lizzie Mrs, h 205 Livingston
Holle Mary, wid Frank, h 14 Livingston
Holle Otto, lab, h S 13th n 16th av
Hollen Geo, silk dyer, h 277 Warren
Hollen Geo L, silverplater, h 32 Searing
Hollen Wm, bartender, 32 Searing
Hollenbach Fred, dyer, h 362 Central av
Hollenbach Isaac, lab, h 135 Boyden
Hollenbach John, stonecutter, h 313 W Kinney
Hollenbach Samuel F, butcher, 87 West, h 185½ Brunswick
Hollenbeck Fannie A, h 164 Pa av
Hollenberg John, jeweler, h 241 Plane
Hollender Joseph, leatherwkr h 87 Livingston
Hollender Theresa Mrs, h 241 Plane
Holler Gertrude, wid Joseph, h 10 Schalk
Holler Joseph J, h 65 Magazine
Holler Peter H, ironmoulder, h 89 Darcy
Holler Roman, CRR, draw capt, h 10 Bremen
Holliday Alfred E, plumber, h 123 Spruce
Holliday Geo L, clk, h 87 Lang
Holliday R E, eng, ad 271 Walnut
Hollifield A Nelson Rev DD, 3d Presbyterian Chh, h 30 Walnut
Hollihan Thos, leather, h 125 Boyden
Hollinger John, blacksmith, h 121 Lafayette
Hollinger John W Jr, blacksmith, h 137 Prospect
Hollinger Wm, harnessmkr, h 121 Lafayette
Hollingsworth Theo B, motorman, h 74 Washington av
Hollingworth Smith, PRR, h 238 E Kinney
Hollins Matthew, electroplater, h 765 Mt Prospect av
Hollinshead Wm, Jones & Hollinshead, 208 Market, h 126 Arlington
Hollinshead & Jones, city baggage, 208 Market

Coal and Wood—PARK AVENUE COAL CO., 14th Street and Park Avenue, East Orange, N. J.

USE THE THATCHER FURNACES AND RANGES

Foundry: Newark. THATCHER FURNACE CO. 240 Water St., N. Y

R. C. BOICE CO. Office, 10-14 LAFAYETTE ST. Coal Pockets, 562-566 Market St. TELEPHONE 593. COAL



The FAIRLIE & WILSON COAL CO Office 492 Broad Street, Newark, N.J. Pockets, Pennsylvania R.R. Harrison Telephone 70

BARNES & HAINES, Gen'l Managers No. 185 MARKET STREET, NEWARK, New Jersey
Would you light a cigar with a $1,000 bill? THE COVENANT MUTUAL LIFE gives $1,000 INSURANCE at the rate of 5c. DAILY.

HOL

Hollister Geo, bkkpr, h 275 Walnut
Hollister Harry L, ins, h 74 Plane
Hollister Henry, hat, h 275 Walnut
Hollister Lydia G, wid Louis, h 138 Clinton av
Hollister L Eugene, physician, 138 Clinton av
Hollister Wm C, painter, h 152 Spruce
Holloran Margaret, wid Michael, h 137 Sheffield
Holloran Wm, buttonmkr, h 137 Sheffield
Holloway Edward, carp, h 430 Bank
Holloway F & Son, carps and bldrs, 171 Bergen
Holloway Jas R, clothingcutter, h 49 Elliott
Holloway John M, 208 Plane
Holloway John M Jr, 208 Plane
Holloway Julia S, Washington st PS, h 208 Plane
Holloway Mary, h 74 E Kinney
Holloway Theo, carp, h 430 Bank
Holloway Wm H, printer, 211 Washington, h 228 N 6th
Holloway Wm H, lumber, 47 Waverly pl
Hollowell Albert, bkkpr, h 379 S 6th
Hollowell Joseph, eng, h 379 S 6th
Hollstein John, harnessmkr, h 364 Spgfld av
Hollum Margaret, vice prin Central av PS, h 175 James
**Keeley Cure, 15 Central Ave., Newark**
Hollum Moses, hat, h 13 Lemon
Hollywood A J, h 144 Orchard
Holman Howard C, bkkpr, h 31 Summit
Holman John, mfr, h 10 Beach
Holman John R, mgr 910 Brd, h 10 Beach
Holmes Aaron, teamster, h 54 Arlington
Holmes Adrian B, jeweler, 490 Broad, h 75 Broad
Holmes Anthony H, bkkpr, h 356 Bergen
Holmes Benj P sec John L Armitage & Co, 54 Dawson, h Summit, NJ
Holmes Chas, conductor, h 80 Bleecker
Holmes David, foreman, MTwks, h 10 Crittenden
Holmes David Jr, clk, h 10 Crittenden
Holmes Dorie (c), tanner, h 38 Camden
Holmes Edmund E, hat, h 68 Irving
Holmes Edward C, vice pres and treas John L Armitage & Co, 54 Dawson, h 58 Spruce
Holmes Edward C Jr, clk, h 58 Spruce
Holmes Ernest, h 4 Elizabeth av
Holmes Francis, buttonmkr, h 77 Wickliffe
Holmes Frank H, mach, ad 38 Wakeman av
Holmes Frederica Mrs, h 45 Lincoln
Holmes Geo, clk, h 62 Columbia
Holmes Henry, knifegrinder, h 51 2d
Holmes Henry C, sal, 217 Washington
Holmes Horace, driver, h 156 Bleecker
Holmes Jas, painter, h 137 Academy

HOL

Holmes John, buttonmkr, h r 57 Jefferson
Holmes John, Alsdorf & Holmes, 518 Broad, h 422½ High
Holmes John, polisher, h 10 Columbia
Holmes John A (c), driver, h 510 Warren
Holmes John R, plumber, h 82 Orange
Holmes Joseph, clk, h 82 Orange
Holmes Joseph, liquor, 181 Market, h 104 Washington av
Holmes Julia D, wid Wm, h 126 Clifford
Holmes Lucy Mrs (c), h 8 Crawford
Holmes Mary, dressmkr, h 10 Crittenden
Holmes Mary A Mrs, h 13 Rutgers
Holmes Minnie Mrs, h 20 Maiden la
Holmes Patrick, foreman, h 62 Columbia
Holmes Pauline (c), h 38 W Kinney
Holmes Samuel, porter, h 20 Vesey
Holmes Wm (c) coachman, h 54 Arlington
Holmes Wm, patternmkr, h 62 Columbia
Holmes Wm, supt, NY, h 469 Summer av
Holmes Wm M Mrs, h 81 Green
Holmes Wm S, bkkpr, h 14 Elm
THE RAVENE COAL CO., 208 S Fairlie St. See page 786.
Holmgrem August, mech, h 97 Bleecker
Holmgren Chas, mach, h 133 Sussex av
Holmstrom John L, mach, h 172 Orange
Holride Walter, cutter, h 104 Warren
Holroyd Alex, blacksmith, h 156 NYav
Holroyd Henry, h 43 S 10th
Holson Olof, mach, h 67 Garside
Holstein Max, h 560 Market
Holstein Nathan, butcher, h 560 Market
Holt Barbara, wid John, h 43 Goble
Holt Caroline, wid Jas, h 88 Commerce
Holt Chas, carp, h 635 Ferry
Holt Edward, licoricewks, h 76 Ridge
Holt Frank, Frank Holt & Co, 6 Academy, h 261 Clinton av
Holt Frank & Co, Frank Holt, watchmkrs, jewelers, 6 Academy
Holt Harry, leather japanner, h 62 Plane
Holt John, lab, h 43 Goble
Holt Joseph M, clk, CMwk, h 72 Park
Holt Margaret, wid Joseph, vegetables, 22 CMwk, h 72 Park
Holt Wilbur E, pres Boston Dental Associatign, 222 Market, h 787 Ridge
Holterman Wm, florist, h 185 Court
Holton John, coachman, h 75 Washtn av
Holton Kate, wid Wm, 36 Liberty
Holton Margaret, wid Joseph, h Home for the Aged, 225 Mt Pleasant av
Holtsch John, cigarmkr, h 189 Ferry
Holtslander Elizabeth, wid Abram F, h 241 McWhorter
Holtzgang Xavier, carp, h 77 Rutgers
Holtzmann Jacob, sal, 21 Market
Holtznagel Edward, bagmkr, h 132 Walnut
Holtzstein Philip, operator, h 295 15th av
Holub Mary, wid Samuel, sal, 56 West
Holz Annie, wid Henry, h 139 Brunswick

JAS. A. COE & CO. 106 & 108 MULBERRY ST. 68, 70, 72 CLINTON ST. IRON AND STEEL

**MOCKRIDGE & SON** Wood and Slate Mantels • •
97 & 99 MARKET ST., NEWARK Wainscot and Floor Tiling



E. E. BOND & CO. 791 BROAD STREET
REAL ESTATE AND INSURANCE. LOANS ON MORTGAGE.



Holz Daniel, carp, h 61 Howard
Holz Irving B, clk, h 278 N 7th
Holz Patrick, brewer, h 100 Bowery
Holzbacher Hugo, agt, h 41 Montgomery
Holzbacher Philip, clk, 41 Montgomery
Holzbauer Adam, foreman, NJ Draying & Contracting, 182 Frelinghuysen av
Holzbauer Adam, sal, h 23 Badger av
Holzberger Barbara, wid John, h 106 Ferry
Holzberger John, silverplater, h 205 Ferry
Holzer Albert, gardener, h 83 Winthrop
Holzgang Felix, carp, h 77 Rutgers
Holzhauer Adam, gardener, h 30 Badger av
Holzhauer Adam Jr, gardener, h 23 Badger av
Holzhauer Chas, druggist, 787 Broad c Market, h 22 Mercer
Holzhauer Frank, driver, h 23 Badger av
Holzhauer Geo Mrs, h 255 Elm
Holzhauer Henry, motorman, h 451 S 17th
Holzhauer Henry, packer, h 217 Livingston
Holzhauer John, carp, h 23 Badger av
Holzhauer Mary, wid Geo, h 261 Sherman av
Holzhauer Werner, lettercarrier, h 51 Stirling
Holzhauer Wm, toolmkr, h 380 Plane
Holzhausen Rosa, wid Hugo, sal, 371 Central av
Holzinger John, carp, h 50 Belmont av
Holzinger Joseph, dyer, h 390 Warren
Holzinger Margaret, wid John A, h 390 Warren
**Keeley Cure, 15 Central Ave., Newark**
Holzinger Peter, sal, Bank c Academy, h 390 Warren
Holzinger Thos, cutler, h 390 Warren
Holzman Jacob, peddler, h 260 Broome
Holzman Lorenze, grocer, h 45 Beacon
Holzman Rebecca, wid Bernard, 260 Broome
Holzman Samuel, coal agent, h 260 Broome
Holznagel Edward, toolmaker, h 132 Walnut
Holzner Adolph, collector, h 43 Nelson pl
Holzner David, salesman, h 66 Nelson pl
Holzner Hannah, wid Philip, h 126 Wickliffe
Holzner Herman, cigarmfr, 179 Market, h 25 Nelson pl
Holzner Jacob, cloakmfr, h 66 Nelson pl
Holzschuh Geo, painter, h 14 Newark
Holzschuh Louis, painter, h 86 Lock
Holzstein Abraham, tanner, h 167 Broome
Holzwarth Amelia, wid Chas, h 152 Court
Holzwarth Chas, baker, h 403 S 8th
Holzwarth Chas, excavator, h 225 Belmont av
Holzwarth Chas F, woodwkr, h 22 College pl
Physicians' office hours, page 23

Holzwarth Christina, Springfield av c 13th av, 225 Belmont av
Holzwarth David, scavenger, odorless excavating 126 Market h 112 Livingston See adv index
Holzwarth Fred, excavator, h 225 Belmont av
Holzwarth Fred G, bkkpr h 152 Court
Holzwarth Joseph, clk, h 490 S 8th
Holzwarth Louis G bkkpr, h 139 Court
Holzwarth Louis J, driver h 240 Hunterdon
Holzwarth Magdalene, wid David, h 146 16th av
Holzwarth Rosa, wid Chas, odorless excavating, 13th av c Grove, 225 Belmont av See adv index
Holzwarth Wm, NY, h 152 Court
Homann Henry, clk, h 36 Atlantic
Homberger John Fred, brewer, h 106 Magazine
Home Brewing Co. 320 Orange
Home for Aged Women Caroline M Gooding, matron, 225 Mt Pleasant av See appendix
Home for the Aged, RC, Warren c S 8th, conducted by Little Sisters of the Poor See appendix
Home for Crippled Children, 66 S 8th
Home for the Friendless, Mrs Ella Smith matron, 226 SOav See appendix
Home for Incurables, Mrs J A McFarland matron, 102 Court See appendix
Home Ins Co, R P Conlon, mgr, 782 Broad
Home Ins Co of NY, Wm I Beatty, mgr, 785 Broad
Home Life Ins Co, Geo H Simonds, mgr 800 Broad
Home Lodge, No 1608, K & L of H 28 Nesbitt
Home Specialty Co, 226 Market
Homer Chas A barber, h 183½ Belv av
Hommel Chas, watchman, h 10 Nursery
Hommer Joseph, brewer, h 302 Walnut
Hompesh Fred, lab, 24 West
Hone Henry, carp, h 71 Howard
Hone H L, Hone & Kling, carps, 247 Orange, h 71 Howard
Hone & Kling, H L Hone and A C Kling, carps, 247 Orange
Honeker Christian, lab, h 125 Frankfort
Honeychurch Joseph, mason, h 62 Wallace
Honeywell Fred, trunkmker, h 56 Green
Honeywell Fred, driver, h 57 Wall
Honeywell Geo W, Honeywell & Painter, 884 Broad
Honeywell Henry, salesman, 81 Liberty
Honeywell Orlando F, confectioner, 82 Springfield av, h 69 SOav
Physicians' office hours, page 23
Dentists' office hours, page 31

MYRON W. MORSE, 139 Third Avenue
SIGN RED WHITE BLUE COLORS
Real Estate, Coal and Insurance

**FIDELITY TITLE & DEPOSIT COMPANY** Receives Deposits and Pays two (2) per cent. Interest upon Daily Balances, Subject to Check at Sight.

R. C. BOICE CO. Office, 10-14 LAFAYETTE ST. Coal Pockets, 562-566 Market St. TELEPHONE 593. COAL



HONEYWELL & PAINTER, UNDERTAKERS G. W. HONEYWELL Late with E. B. Woodruff 884 BROAD ST. 'PHONE 759-A

The Great Atlantic and Pacific Tea Co. 780 BROAD ST. & 174 SPRINGFIELD AV. 107 MARKET ST. cor. WASHINGTON ST. Make no mistake. If you want reliable Goods, go only to the stores of the Great Atlantic and Pacific Tea Co. Use A. & P. Extracts

HON

Honeywell & Painter, G W Honeywell and Asher Painter undertakers, 884 Broad See adv index
Honigmann B driver, h 205 Sussex av
Honig Theresa, wid Chas, h 205 Sussex av
Honisl Jos cooper h 63 Ferguson
Honish John, buttonmkr, h 63 Ferguson
Honiss Fred, bkkpr, h 16 Carteret
Honiss John, real est, h 226 Lincoln av
Honness Geo G, civil eng, h 285 Belv av
Honness John F clk, h 328 Belv av
Honnicker Mary wid Wm h 107 Sheffield
Honnlem Gottlieb, tailor, h 461 15th av
Honnlem John, tailor, h 461 15th av
Hood Albert, boots, shoes, 364 Market, 6 Ferry, h 47 Halsey
Hood Benj, driver, h 817 Parker
Hood Chas, agt, h 32 Mulberry
Hood Chas, lawyer, Prud bdg, 763 Broad, h 73 Bleecker. See p 11
Hood Chas W, carp, h 168 Parker
Hood Ella Miss, h 79 Halsey
Hood Frank, driver, h 134 16th av
Hood Fred, storehouse, 206 Washington
Hood Henry C, 19 Essex, h 60 Columbia
Hood Jane, wid Jas B, h 66 Congress
Hood John, hatter, h 134 16th av
Hood Joseph, lab, h 80 Wall
Hood Louis, lawyer, asst prosecutor of pleas, Prud bdg, 763 Broad, h 131 Washington See p 11
Hood Louise Miss, music teacher Wissner Hall, 611 Broad
Hood Myers, supt H F school 227 Prince, h 131 Washington
**Keeley Cure, 15 Central Ave., Newark**
Hood Thos B, lettercarrier, h 418 John, Kearny
Hood Wm P, ironwkr, h 73A 13th av
Hooft Adam, engraver, h 344 S 6th
Hook Elizabeth, wid Adam, confectionery, 74 Mercer
Hook Geo, clk, h 70 S 12th
Hook Harry M, mgr Daily Advertiser h 19 Park
Hook Walter, smelter, h 118 S 11th
Hook and Ladder Co No 1, Captain Herman Voight, 823 Broad, h 44 S Oak av
Hook and Ladder Co No 2, Captain H C McGinnis, 55 Plane
Hook and Ladder Co No 3, Captain Herman Voight, Morris av c Bank
Hookey Millie A, h 145 Monmouth
Hoole John R, h 246 N 6th
Hoole Stephen J, clk, h 290 S 9th
Hoole Wm E, h 246 N 6th
Hooley Fred H fireman, h 155 N 9th
Hooley Geo, eng, h 196 W Kinney
Hooley Wm, mach, h 20 Morton
Hooman Frank H, sal 165, h 206 8th av
Hooman Jas, blacksmith, h 178 Chestnut

HOP

Hooper Benj F, retired, h 81 N 9th
Hooper Bernard, clk, h 107 Union
Hooper Geo B, architect 1 69 N 11th
Hooper Geo D, carp NY h 288A Garside
Hooper Geo H, prof, 96 Spruce
Hooper Irving G architect, 238 Washington, h 75 N 11th
Hooper Lawrence nat h 143 James
Hooper & Co, architects, 238 Washington
Hoops Ben, driver, h 186 Mulberry
Hoops Chas, confectionery 246 S Oak av
Hoops Emile, wid Chas, h 392 S 8th
Hoops Fred Rev, h 62 Fairview av
Hoos Jacob, baker h 417 15th av
Hoot Harry W, inspector, h 106 S 13th
Hoover Arthur, carp, h 88 Pennsylvania av
Hoover Arthur Jr, clk, h 88 Pa av
Hoover Chas, ins, 776 Broad, h Roselle, NJ
Hoover Frank B, PRR, h 18 Ferry
Hoover Harry, clk, h 229 Jefferson
Hoover Thos H, plumber, supplies, 5 Plane, h 88 Pennsylvania av
THE RAVENE COAL CO. 208-210 Ferry St. See page 786.
Hoover Wm J, tinsmith, h 229 Jefferson
Hope Chapel Rev Daniel Martin, pastor, 177 E Kinney
Hope Lodge No 42, D of R, IOOF, 605 Brd
Hope Wm H, electrician, h 25 Camden
Hopf ——, shoemkr, h 242 W Kinney
Hopf Casper, carp, h 60 Berlin
Hopf Catharine, wid Christian, h 22 Elizabeth
Hopf Christian, carp, h 87 Napoleon
Hopf Fred, saddlery hardware, h 20 Badger av
Hopf Henry, brewer, h 20 Badger av
Hopf Henry, carp, bldr, 87 Napoleon. See adv index
Hopf Henry, polisher, h 22 Elizabeth
Hopkins Alex, veterinary surgeon, h 32 Franklin
Hopkins Andrew, lab, h 223 8th av
Hopkins Chas, coachman, h Elder pl
Hopkins Chas, mach, h 312 Littleton av
Hopkins Chas (c), teamster, h 3 Newton ct
Hopkins Chas, oyster dealer, h 101 Wakeman av
Hopkins Chas, enamel letters, h 730 Summer av
Hopkins Chas F, mgr E Blunt Mfg Co, h 424 4th av
Hopkins Edward, bkkpr, h 153 Bowery
Hopkins Edward, eng, h 29 Av C
Hopkins Edward L, grainer, h 370 Chestnut
Hopkins Emmett, dispatcher, h 257 10th
Hopkins Frank, mach, h 133 Adams
Hopkins Geo, eng, h 312 Littleton av
Hopkins Isaiah (c), housemover, h 131 Broome
Hopkins Isaiah (c), lab, h 20 Maiden la

JAS. A. COE & CO. 106 & 108 MULBERRY ST. 68, 70, 72 CLINTON ST. IRON AND STEEL

DAVID HARPER THE BLUE STONE DEALER
NO. 122 NORTH ELEVENTH STREET GENERAL CONTRACTOR



HOP

IRA HOPPER
Carpenter and Builder
Alterations and Jobbing a Specialty
Orders promptly attended to
Office, Residence and Shop, 284-286 Clifton Ave.

Hopkins Jas, eng, h 39 Marshall
Hopkins Jas D, veterinary surgeon, h 32 Franklin
Hopkins Jas D Jr, stenographer, h 32 Franklin
Hopkins John, driver, h 223 8th av
Hopkins John, mover, h 157 Baldwin
Hopkins John, police, h 19 Passaic av
Hopkins John C, shipping clk, h 61 Goble
Hopkins John H, mach, h 51 Lock
Hopkins Joseph D, apanner, h 102 S 8th
Hopkins J H, carp, h 128 S 13th
Hopkins Louis (c), driver, h 23 Pine
Hopkins Mary, grocer, 223 8th av
Hopkins Matthew P, clk, h 133 Adams
Hopkins Michael J, currier, h 123 Adams
Hopkins Richard F, clk, h 61 Lock
Hopkins Richard S, dentist, 32 Franklin
Hopkins Robert (c), janitor, h 3 Newton st
Hopkins Samuel, h 24 Augusta
Hopkins Samuel, boarding stables, 69 Frelinghuysen av
Hopkinson John, city mgr Gilbert Elliott Law Co of Newark, Prud bdg, 763 Broad, h Nutley, NJ
Hopler Chas, buttonmkr, h 145 Summit
Hopler Frank D, salesman, h 27 Nichols
Hopler Geo W, eng, h 25 Plum
Hopler Harry, cutter, h 483 High
Keeley Cure, 15 Central Ave., Newark
Hopler Henry, woodyard 176 High
Hopler John, buttonmkr, 131 Sheffield
Hopler Joseph, asst supt Prud Ins Co Prud bdg 763 Broad, h 53 Lock
Hopler Samuel, h 91 Grafton av
Hopler Samuel, motorman h 7 Wilburton pl
Hopler Wm H, motorman h 97 Sylvan av
Hopler Wm K, traveling salesman, h 62 S 12th
Hoplio Adam, buttonmkr, h 31 Sheffield
Hopp Ferdinand, barber, 453 15th av
Hopp Frank, barber 77 16th av
Hopp John, retired, h 305 Bergen
Hoppaugh Abbie J, Walnut st PS, h 29 Cottage
Hoppaugh Horace, driver, h 104 Jackson
Hoppe Gottheb, mach, h 514 Spgfld av
Hoppe Ludwig, sal, h 103 14th av
Hoppen Annie E, wid John F, h 88 Nassau

HOP

Hoppen John F, clk, h 203 Littleton av
Hoppen Joseph E, mach, h 226 8th av
Hopper Alpheus, livery stable, 56 4th av h 183 Belleville av See adv index
Hopper Amander, h 57 Webster
Hopper Anna, wid Henry, h 34 Campbell
Hopper Catherine, wid Albert, h 183 Belleville av
Hopper Benj W, gen agt CRR of NJ, 840 Broad, h 49 Fair
Hopper Chas, lab, h 134 8th av
Hopper Chas H, h 167 Brunswick
Hopper Cornelius, mason, h 250 Walnut
Hopper Cornelius S, salesman, h 230 Clinton av
Hopper Daniel, carp, h 10 Elwood pl
Hopper Dora, wid Hatfield, h 58 9th av
Hopper Edmund K, bkkpr, h 139 Monmouth
Hopper Frank O, clk, h 167 Brunswick
Hopper Garret G, Hopper & Amos, livery stables, 9 Lombardy
Hopper Geo, h 168 Parker
Hopper Hatfield, est, slate, felt, gravel roofer, 359 Market. See adv index
Hopper Henry, chief police, 11 William, h 38 Rowland
Hopper Herbert W, tel op, 840 Broad, h 49 Fair
HOPPER IRA, carp and bldr, 284 Clifton av See adv index
Hopper John, carpetweaver, h 83 Astor
Hopper John, jeweler, h 50 Quitman
Hopper John W, baggagemaster, NJCRR, h 83 Astor
Hopper John W, hat, 291 S 6th
Hopper Joseph B, mach, h 248 Walnut
Hopper Leslie, clk, h 92 Garside
Hopper Levi J, clk, h 219 Verona av
Hopper Louis, banker, NY, h 314 Mulberry
Hopper Mary J, wid Walter, h 166 13th av
Hopper Norman, h 198 Orange
Hopper Samuel, cooper, h 249 High
Hopper T B, physician, h 163 Green
Hopper Wm, brakeman CRR, h 39 Waverly pl
Hopper Wm, sawyer h 32 Prospect
Hopper Wm Henry, salesman, h 122 Frelinghuysen av
Hopper & Amos, Aldine stables, 9 Lombardy
Hopperton Albertus G, furniture, 161 Mulberry, h 101 South
Hopperton Clarissa A, wid Geo, h 93 Congress
Hopperton Fred W, sash, blind mfr, h 93 Congress
Hopping Augustus R, NY, h 92 Pa av
Hopping Chas M, jeweler, 26 Milford av

EUGENE A. McMURRAY SURVEYOR AND ENGINEER 785 BROAD

Coal and Wood—PARK AVENUE COAL CO., 14th Street and Park Avenue, East Orange, N. J.

FIDELITY TITLE & DEPOSIT CO.
RENTS SAFES AND STORES VALUABLES IN WELL-GUARDED, BURGLAR AND FIRE-PROOF VAULTS.

R. C. BOICE CO. Office, 10-14 LAFAYETTE ST. Coal Pockets, 562-566 Market St. TELEPHONE 593. COAL



The FAIRLIE & WILSON COAL CO Office 192 Broad Street, Newark, N.J. Pockets, Pennsylvania R.R. Harrison Telephone 70

If not over 37 years old, the COVENANT MUTUAL LIFE gives $5,000 INSURANCE at the rate of 25c. DAILY BARNES & HAINES, Gen'l Managers No. 186 MARKET STREET, NEWARK, New Jersey

HOP

Hopping Eliza wid Elias M, h 483 Washtn
Hopping Fannie A, clk, h 92 Pa av
Hopping J O Mrs, h 207 Walnut
Hopping Susie C, vice prin Ann st PS, h 207 Walnut
Hoppock Edson, motorman, h 113 Pennington
Hopson Clara wid Nathaniel h 7 Boudinot
Hopton Chas, NY, h 273 6th av
Hopwood Chas F, sec Fitz-Gerald Co, 365 Mulberry, h Caldwell, NJ
Hopwood Clifford M, butter and eggs, 41 Ferry, h 72 Emmett
Hopwood Cornelius, expressman, h 81 Liberty
Hopwood Everard B, ins agent, h 79 3d av
Hopwood Geo B, expressman, h 81 Liberty
Hopwood Henry J, draughtsman, h 321 Belleville av
Hopwood Isaiah B Rev, DD, Calvary Pres Chh, h 79 Murray
Hopwood Rachel wid Wm, confectionery, 21 Burnet
**Keeley Cure, 15 Central Ave., Newark**
Hopwood Richard F, R F Hopwood & Co, h 104 Mt Prospect av
Hopwood Richard F & Co, R F Hopwood and Asa S Cobb, real estate and ins, 99 Bloomfield av
Hopwood Wm plumber, h 81 Liberty
Hopwood Winifred E, h 79 Murray
Hor Catherine wid Donald, h 44 Magazine
Horakh David mason, sal, 67 Jacob
Horakh Erhardt, painter, h 65 Jacob
Horakh Gottlieb, driver 67 Jacob
Horakh Gustave ironwkr, 67 Jacob
Horan Catherine, wid Patrick, h 37 Baldwin
Horan Jas, housemover, h 165 Camden
Horan John, lab, h 50 Lister av
Horbach Martin, baker, 70 Orchard
Horbelt Joseph, painter, h 325 NY av
Horch Jacob milkman, h 577 12th av
Horch Louisa, 577 12th av
Horle Christopher J, sal, 519 SOav
Horle Leon, carp, h 32 Fairview av
Horman John E, h 19 Avon pl
Horn Ambrose painter, 127 Waverly pl
Horn Chas, tailor, h 66 Sherman av
Horn Geo moulder, h 321 Springfield av
Horn Gertrude, stenographer, h 177 Sherman av
Horn Gustave, conductor, h 217 Warren
Horn Henry, leather, h r 67½ Dawson
Horn John carp h 42 Lewis
Horn John shoemkr, h 170 McWhorter
Horn John J, steelwkr, h 396 Market
Horn L, h 221 Waverly pl
Horn Matilda, Monmouth st PS, h 66 Sherman av
Horn Philip lab, h 420 S 7th

HOR

Horn Theo, Horn & Fischer, h 9 S 13th
Horn Wm, butcher, Mulberry n Market, h 189 Belmont av
Horn Wm, cigarmkr, h 336 S 7th
Horn & Fischer, Theo Horn and John Fischer, mgrs German American Ins Co of NY, 758 Broad
Hornbeck Edward, foreman Halleck, Denton & Co, 114, h 102 S 8th
Horndale Andrew, contractor, E Newark, h 16 Seabury
Horneck Julius, mach, h 374 Plane
Horne Howard B, clk, h 79 Liberty
Horne John Jr, moulder, h 46 Lewis
Hornecker Chas, florist, 592 Central av, 86 S Grove, EO. See adv index
Hornecker Julius, mach, h 219 Fairmount av
Hornell John, stonecutter, h 422 Halsey
Hornell Maxwell, clk, h 422 Halsey
Horner August, barber, h 53 Darcy
Horner Chas H, C H Horner & Co 48 Commerce, h 52 Pennington
Horner Christopher, bicycles, h 251 High
Horner C H & Co, C H and John T commers, 48 Commerce
Horner Clifford J, clk, h 52 Pennington
Horner Fred, tailor, h 192 Prince
Horner Geo P, jewelry, 93 Green h 511 Washington
Horner Herman, bookbinder, h 427 S 9th
Horner John, butcher, h 84 Summer av
Horner John T, C H Horner & Co, 48 Commerce, h 52 Pennington
THE RAVENE COAL CO., 208-210 Ferry St. See page 786.
Horner Lena, wid John, cigars, h 272½ 15th av
Horner Martin, brewer, h 412 S 8th
Horney John, cigarmfg, h 17 Backus
Horney Max, carp, h 17 Backus
Hornfeck Herman G, 752 Broad, h Verona, NJ
Hornfelz Otto, lab, h 38 Jones
Hornich Albert, clk, h 656 Spgfld av
Hornich Arthur, toolmkr, h 656 Spgfld av
Hornich Chas, painter, h 577 S 10th
Hornich Frank, painter, h 577 S 10th
Hornich Hugo toolmkr, h 301 S 9th
Hornich Otto, clk City Hall, h 77 Garden
Hornich Wm, supt, h 656 Springfield av
Hornich Wm Jr, toolmkr, h 656 Spgfld av
Hornies Robert, h 678 High
Horning Jacob, driver, h 310 Oliver
Horning Maximilian, carp, h 23 Backus
Hornkohl Albert, druggist, h 153 NYav
Hornle Conrad, lab, h 115 St Charles
Hornle John, harnessmkr, h 408 Walnut
Hornle John C Jr, collarmkr, h 408 Walnut
Hornlein Caroline, wid Otto, h 498 S 12th
Hornlein Chas, trackman, h 291 16th av
Law Department, page 11

JAS. A. COE & CO. 106 & 108 MULBERRY ST. 68, 70 72 CLINTON ST. IRON AND STEEL

— FIDELITY TITLE & DEPOSIT CO. —
RENTS SAFES AND STORES VALUABLES IN WELL GUARDED, BURGLAR AND FIRE-PROOF VAULTS



HOR

F. W. HORSTMANN & CO.

Engineers
AND
Machinists

WORKS
No. 410 JOHN STREET, KEARNY
Take Clay Street Cars

Hornlein Fred, bottledealer, 391, h 367 S 9th
Hornsguero Central Co, 445 Broad
Horns Henry butcher, 115 Mulberry, h 180 Belmont av
Horns Henry, pianomkr, 169 Newton
Hornung Andrew, driver, h 49 Blum
Hornung Catherine, wid John, h 175 2d
Hornung Edward conductor, h 93 M&Eav
Hornung Fred, plumber, h 16 Lillie
Hornung Geo W, brakeman, h 175 2d
Hornung Louis Jr, baker, h 170 Newton
Hornung Wm, butcher, h 8 Charlton
Horowitz Esau, hat, h 534 18th av
Horowitz Hyman, tailor, h 38 Charlton
Horowitz Julia, clk, h 19 Boyd
Horowitz Samuel, peddler, h 31 Barclay
Horowitz Solomon, lab, h 31 Barclay
Horr Johanna, wid Thos, h 33 Hunterdon
Horr Wm, drygoods, h 51 S 11th
**Keeley Cure, 15 Central Ave., Newark**
Horre Wm, Wm Horre & Co, 69 Sheffield
Horre Wm & Co, Wm Horre and Edwin B Holden, coal dealers, 69 Sheffield
Horrocks John, boilermkr, h 40 Houston
Horry Alfred L, mgr Newark Cycle Co, 9 Central av, h 18 Rector
Horry Robert, bicycles, h 38 E Park
Horschel Edward E, supt, 741 Broad, h Madison, NJ
Horschel Jeanette F, S 10th st PS, h 249 Littleton av
Horsfall Edward, lab, h 257 Bank
Horsfield Wm, hat, h 155 Johnson av
Horst Albert F, typewriter, 73 8th av
Horst Ernest, cigarmkr, h 138 SOav
Horst Ernest, patternmkr, h 356 SOav
Horster Otto G, bkkpr, h 101 Congress
Horstmann Fred W, Fred W Hortsmann & Co, 410 John, Ktwp, h 14 Spring
Horstmann Fred W Jr, Fred W Horstmann & Co, 410 John, Ktwp, h 120 Orange

HOS

HORSTMANN FRED W & CO, eng and machs, 410 John Kearny, NJ See adv index
Horstmann Rudolph A, bkkpr h 119 Arlington
Horter Adam, jeweler, h 42 Barclay
Horter Adam Jr driver h 336½ 15th av
Horter Henry, police, h 203 Belmont av
Horter Henry Jr, finisher, h 203 Belmont av
Horter John, policeman, h 232 18th av
Horter Joseph, driver, h 379½ Spgfld av
Horter Joseph H, electrician, h 12 William
Horter Philip, toolmkr, h 211 Charlton
Horth Henry, grocer, 90 Baldwin
Horton Ambrose, butcher, 129, h 126 Elm
Horton Chas, grocer, 184, h 182 Jefferson
Horton Elmer E, Horton & Richardson, 34 Warwick
Horton Eugene, leatherwkr, h 75 Academy
Horton Ezra L, M W Simonson & Co, h 68 Alpine
Horton Frank, coremkr, 64 5th av
Horton Geo, gardener, h 25 Sussex av
Horton Geo H, clk, h 25 Sussex av
Horton Henry, police, h 203 Belmont av
Horton Jas M, PRR, h 249 Astor
Horton Joseph, carp, h 334 7th av
Horton Pauline, grocery, h 184 Jefferson
Horton Wilfred C, ins, 810 Broad, h Gladstone
Horton Wm, baker, h 71 Norfolk
Horton Wm B, clk, h 182 Jefferson
Horton & Richardson, Elmer E Horton and Wm Richardson, mineral waters, 36 Warwick
Hórtzman Rudolph, bkkpr, h 119 Arlington
Horwath Alex, harnessmkr, h 20 Hudson
Horwitz Albert, collector, h 124 Wickliffe
Horwitz Herman, Newark Upholstering Co, h 33 William
Horwitz Julius, tailor, h 19 Boyd
Horwitz Louis, notions, 14 Mulberry
Horwitz Paula, h 124 Wickliffe
Hory Emil, spinner, h 217 Passaic
Hose Fred, clk, h 13 Peshine av
Hose Henry, grocer, 189 Mulberry h 64 Fair
Hose House, 263 Ogden
Hose Wm, grocer, h 13 Peshine av
Hosely Annie E, wid Henry, h 111 Dod al
Hosfielder Michael, hat, h 302 S 6th
Hosford Abira W, lab, h 63 Gould av
Hosp Chas, collector, h 390 Hunterdon
Hosp Chas, sal, 179 Hamburg pl
Hosp Chas F, h 212 SOav
Hosp Ferdinand J, Newark Litho and Bank Note Co, 97 Springfield av, h 348 S 6th
Hosp Fred J, clk, h 348 S 6th
Hosp Paul F, jeweler, h 212 SOav

E. E. BOND & CO. 791 BROAD STREET
REAL ESTATE AND INSURANCE. LOANS ON MORTGAGE.
Real Estate, Coal and Insurance. MYRON W. MORSE 139 Third Ave. 8th Ward Real Estate a specialty.
R. Walsh & Co ICE CREAM AND CANDY MAKERS
157 MARKET STREET 673 BROAD STREET

R. C. BOICE CO. Office, 10-14 LAFAYETTE ST. Coal Pockets, 562-566 Market St. TELEPHONE 593. COAL



THE GREAT ATLANTIC AND PACIFIC TEA CO. Headquarters for Finest Grades of Teas, Coffees, Spices, Baking Powder, &c. 780 Broad St. & 124 Springfield Ave. 107 Market St. cor. Washington St.

HOS

Hospital for Women and Children, M E Miller, matron, SOav n Bergen
Hospital of St Barnabas, 683 High
Hospital Review, Edward Q Keasbey, editor, 26 Stratford pl
Hossfelder Geo, tinsmith, h 268 Camden
Hossle Gottleib, lab, h 497 S 10th
Hostoode Rudolph, tanner, h 376 Ferry
Hotaling Anthony C, clk, h 111 Garside
Hotaling Conrad A, h 193 Roseville av
Hotaling Peter, spinner, h 67 Clay
Hotchkiss Arthur, watchcasemkr, h 50 S 12th
Hotchkiss Edward M, treas Tomlinson Spring Co, 233 NJRR av, h 189 Clinton av
Hotchkiss Edwin B, treas, 53 Oliver, h W Summit
Hotchkiss Howard, teas, coffees, etc, 158 Orchard
Hotz Fred, L F Hotz & Son, 270 Norfolk
Hotz Herman, boots, shoes, 236 Market, h 15 Walnut. See adv index
Hotz Lorenz F, L F Hotz & Son, 270 Norfolk
Hotz L F & Son, Lorenz F and Frederick, mason and bldrs, 270 Norfolk. See adv index
Houck Arlington W, hardware, h 115 Stone
**Keeley Cure, 15 Central Ave., Newark**
Houck Geo U, carp, h 115 Stone
Houck Howard, mach, h 42 N 9th
Houck H V, mach, h 461 Broad
Houck Oscar, shipping clk, h 470 High
Houck Wm J, patternmkr, h 115 Stone
Hough Adelia, wid Henry, h 612 Warren
Hough Arch E, trav salesman, h 398 S 10th
Hough Chas S, plumbing, gasfitting, 86 Court, h 21 Chestnut
Hough C Mrs, nurse, h 528 Broad
Hough Elmer, plumber, h 21 Chestnut
Hough Frank, printer, h 21 Chestnut
Hough H Peter, DSMwks, h 107 New
Hough John, plumber, h 21 Chestnut
Hough John F, plumber, 405½ Washington, h Quitman
Hough Mervin L, motorman, h 398 S 10th
Hough Philo, Home Aged Women, 225 Mt Pleasant av
Houghton John A, lab, h 61 Congress
Houghton Mary A, wid Samuel, h 35 Bloomfield av
Houghton Oscar, condensed milk, h 506 Warren
Houlihan Margaret, wid Jas, h 20 Hoyt
House Catharine Mrs, h 4 Boyden pl
House Gertrude, wid Alex, fancy goods, 135 South
House J E, bank clk, 760 Broad, h 208 Littleton av

HOV

House John U, retired, h 208 Littleton av
House of Hope Presbyterian Chh, Rev J Garland Hamner, pastor, 362 Highland av
House of Prayer, 413 Broad
House of the Dominican Fathers, 337 SOav
House of the Good Shepherd for Wayward Girls, 13th av c S 8th
House Wm L, sal, 29 William
Houseboat Co, 800 Broad
Householder Margaret, wid Fred, h 47 Beacon
THE RAVENS COAL CO., 208-210 Ferry St. See page 786.
Housel Harry, asst auditor, h 136 2d
Housel Henry, finisher, h 67 Burnet
Housel Jas W, salesman, h 136 2d
**HOUSEL J WILSON JR, Scott & Housel, 82 N 6th, h 122 N 2d**
Houseley Geo, steelwks, h 13 Hawkins
Houseman Joseph, teamster, h r 85 Ferguson
Houseowners' Information and Protective Ass'n, Hugo Goerke, mgr, 238 Washtn

Theo. F. Johnson & Co.
DEALERS IN
CHOICE TEAS
Established 1830 NEWARK, N. J.

Houser Geo, blksmith, h 7 West
Houser Pauline, wid Leopold, h 2 Blmfld av
Houser Peter, barber, 448 NJRRav, h 132½ Emmett
Houser Wm E, conductor, h 24 Cross
Houseworth Benj F, eng, h 69 Ogden
Housley Geo, steelwks, 702 Market
Houston Andrew, sal, 248 Orange
Houston Cornelius, electrician, h 42 Congress
Houston Gaven, civil eng, h 53 S 12th
Houston John, h 89 13th av
Houston John, currier, h 130 Newton
Houston J C, physician, Blmfld av c Mt Prospect av. See p 23
Houston Lizzie, dressmkr, h 486 Washtn
Houston Margaret, wid Geo, h 15 Rowland
Houston Mary A, wid Cornelius, h 42 Congress
Houston Neal M, NY&NJ Tel Co, 784 Broad, h 42 Congress
Houston Peter, mach, h 85 Prospect
Houston Robert, lab, h 79½ Chambers
Houston S E, cook, h 15 College pl
Hovet Fred C, driver, h 159 Camden

NEWARK ELECTROTYPE FOUNDRY WILSON BUILDING 46-52 Lawrence St.

JAS. A. COE & CO. 106 & 108 MULBERRY ST. 68, 70, 72 CLINTON ST. IRON AND STEEL

**FIDELITY TITLE & DEPOSIT COMPANY** Receives Deposits and Pays two (2) per cent. Interest upon Daily Balances, Subject to Check at Sight.



FRANK WISJOHN, Real Estate, 757 BROAD ST.

Coal and Wood—PARK AVENUE COAL CO., 14th Street and Park Avenue, East Orange, N. J.

HOV

Hovey Alfred, clk, h 50 Parkhurst
Hovey Edmund O, AM, prin HS, h 2 Lombardy
Hovey Leroy F, E J Brooks & Co, h 126 Arlington, EO
Hovland Niel, glassblower, h 148 Adams
Howard Alburtus E, retired, h 161 Pa av
Howard Alice, wid A Lincoln, dressmkr, h 47 Orange
Howard Amelia Mrs, h 41 Nevada
Howard Anna M, 13th av PS, h 180 2d
Howard Building and Loan Assn, 43 Belv av
Howard Catherine, polisher, h 75 Gould av
Howard Charlotte, wid Whitfield, h 3 Arch
Howard Charlotte M, wid J W, h 109 13th av
Howard Chas H, carp, h 135 Hudson
Howard Chauncey, agt, h 207 Broad
Howard Chauncey O, pres, 484 Broad, h 207 Broad
**HOWARD COAL CO,** Wm L Howard, mgr, 49 M&Eav
Howard C O, pres, Howard & Nichols Cycle Mfg Co, 759 Summer av, h 207 Broad
Howard Edward, bkkpr, h Delavan n Summer av
Howard Edward, coachman, h 245 Plane
Howard Edward, hat, h 669 Spgfld av
**Keeley Cure, 15 Central Ave., Newark**
Howard Elizabeth Mrs, grocery, 88 Pennington
Howard Ellen, wid Samuel, h 41 Ann
Howard Frank H, pres, 229 Broad, h 278½ Garside
Howard Frank M, Benedict & Howard, 355 Mulberry, h 89 Pointer
Howard Fred, trainer, 36 Austin
Howard Geo, eng, h 121 South
Howard Geo G, clk, 752 Broad, h 161 Pa av
Howard Geo V, jeweler, h 238 Orange
Howard Harriet H Mrs, h 11 Bleecker
Howard Henrietta, wid Edward, h 121 South
Howard Henry, carp, h 587 Hunterdon
Howard Henry, gasfitter, h 367 Plane
Howard Henry, licoricewks, h 132 Bloomfield av
Howard Henry A, h 3 Arch
Howard Jas, h 32 Cedar
Howard Jas, supt, h 107½ Garside
Howard Jas W, civil eng, NY, h 418 Summer av
Howard Jennie, wid John, h 34 Bank
Howard John, foreman, h 21 Court
Howard John, shoefitter, h 911 Highland av
Howard John H, watchman, h 239 S 10th
Howard John R, carp, h N Broad c Clark
Howard Jonas, mach, h 2 Kelly ct

HOW

Howard Joseph, actor, h 181 Bank
Howard Joseph, Newark Electrotype Foundry, 46 Lawrence, h EO, NJ
Howard Julius, driver, h 233 Peshine av
Howard Lizzie, clk, h 109 13th av
Howard Lizzie, organist, h 109 13th av
Howard Lodge No 7, IOOF, 201 Market
Howard Lyceum, Chas Sheppard, janitor, 156 Baldwin
Howard Mary, polisher, 75 Gould
Howard Mary J Mrs (c), h 40 W Kinney
Howard Nancy R Mrs, Home Aged Women, 225 Mt Pleasant av
Howard Nettie, wid David, h 79 Baldwin
Howard Phœbe, wid Isaac (c), h 370 Plane
Howard Russell D, h 12 John
Howard Samuel W, City Hall, 873 Broad, h 16 Academy
Howard Savings Institution, Fred Frelinghuysen, pres, 768 Broad. See appendix
Howard Social and Rifle Club, 147 Springfield av
Howard Victor, carp, h 163 SOav
Howard Walter, traveling salesman, h 129 S 8th
Howard Wilber E, ins, h Delavan av
Howard Wm, cigarmfr, 14½, h 16 Academy
Howard Wm, roofer, h 93 Bleecker
Howard Wm B, carp, h 22 Barbara
Howard Wm H, carp, h 11 Bleecker
Howard Wm H, comptroller's office, City Hall, h 3 Arch
Howard Wm L, brush mfr, 150 Summit, h 12 John
Howard & Nichols Cycle Mfg Co, C O Howard, pres, 759 Summer av, 484 Broad
Howarth Bros Co, Wm Howarth, pres, plumbers, 304 Market, See adv index
Howarth David, foreman, h 110 Bruen
Howarth Henry, cigar mfr, h 124 Miller
Howarth Jennie, agt, h 2 Merchant
Howarth Jennie H, wid Robert A, h 80 W Kinney
Howarth John, treas Howarth Bros Co, 304 Market, h 98 Johnson av
Howarth John, vice pres, h 269 Morris av
Howarth Jonas, mach, h 83 Frel av
Howarth Joseph, tanner, h 50 Green.
Howarth Thos E, eng, h 92 Green
Howarth Walton S, bkkpr, h 85 Wright
Howarth Wm, japanner, h 78 Lafayette
Howarth Wm, pres Howarth Bros Co, 304 Market, h 200 Hunterdon
Howarth Wm Jr, plumber, bds 283 Market
Howarth Wm E, drug clk, h 92 Green
Howarth W Edward, druggist, 863 Broad, h 92 Green
Howder Chas, florist, h 122 Summer av
Howe Albert R, framewkr, h Ferry c Alyea
Howe Ann J, h 64 Richmond
Law Department, page 11

USE THE THATCHER FURNACES AND RANGES
Founders Newark. THATCHER FURNACE CO. 240 Water St. N. Y.

R. C. BOICE CO. Office, 10-14 LAFAYETTE ST. Coal Pockets, 562-566 Market St. TELEPHONE 593. COAL



The FAIRLIE & WILSON COAL CO Office 492 Broad Street, Newark, N.J. Pockets, Pennsylvania R.R. Harrison Telephone 70

BARNES & HAINES, Gen'l Managers No. 186 MARKET STREET, NEWARK, New Jersey
Would you light a cigar with a $1,000 bill? THE COVENANT MUTUAL FIRE gives $1,000 INSURANCE at the rate of 5c. DAILY.

HOW

Howe Archibald, trav salesman, h 141 Prospect
Howe A E, A E Howe & Co, Prud bdg, 763 Broad, h 124 Lincoln av
Howe A E & Co, grain shippers, Prud bdg, 763 Broad
Howe Catherine, seamstress, h 206 Newark
Howe Edwin J, physician, 542 Broad. See p 23
Howe Geo R, Carter, Hastings & Howe, Mulberry c Park, h 108 Arlington av, EO
Howe Jane, wid Mortimer, h 319 Ferry
Howe John, express, h 574 Market
Howe Margaret, seamstress, h 206 Newark
Howe O K, Register office, h 573 High
Howe Wm, engraver, 26 S 14th
Howe Wm, cabinetmkr, h 11 Nesbitt
Howell Ambrose, 37 Liberty
Howell Austin E, mach, h 27 Orleans
Howell B F, ice, 205 Orange, h Troy Hill, NY
Howell Chas, expressman, h 557 Market
Howell Chas A, sal, 426 Broad, h 3½ 8th av
Howell Chas J, NY, h 92 S 10th
Howell Chas Wesley, mach, h 264 Mulberry
Howell Clarence, carp, h 11 Nesbitt
Howell Edward, painter, h 198 McWhorter
Howell Elias, brakeman, h 199 2d
**Keeley Cure, 15 Central Ave., Newark**
Howell Elizabeth wid Geo, h 129 Orchard
Howell Elizabeth, wid Geo E, h 189 Bank
Howell Elizabeth, wid Theo P, h 562 Bank
Howell E M, dressmkr, 19 Bank, h 172 Garside
Howell E Mohrett, Howell & Reusch, 19 Bank, h 170 Garside
HOWELL FRANCIS K, lawyer, 763, h 123 Broad
Howell Frank, leather, h 11 Nesbitt
Howell Geo, motorman h 482 Warren
Howell Geo C, NY, h 286 Roseville av
Howell Geo W, broker, 800 Broad, h 286 Roseville av
Howell Henry, collector, h 205 Halsey
Howell Henry, musician, h 75 Orange
Howell Henry C, T P Howell & Co, New c Nuttman, h 560 Broad
Howell Horace, bank clk, h 113 Bloomfield
Howell Jas E, Coult & Howell, 763 Broad h Riverside av c Grafton av
Howell Jas H, carp, h 11 Nesbitt
Howell Jas H Jr, salesman, h 11 Nesbitt
Howell John, mer tailor, 494, h 492 Broad
Howell John A, C N Lockwood & Co, 18 Mechanic, h SO, NJ
Howell John P, painter, h 311 Rowland
Howell John W, ELwks, h 21 Chestnut
Howell Joseph W, silverplater, h 148 Elm
Howell N P, broker, NY, h 68 Park pl

HOY

**Bull's Head Stables**
HOY & FOX, Proprietors
Regular Auction Sales every Tuesday and Friday at 10 a.m.
Nos. 495-497 BROAD STREET
Telephone 188

Howell Pamela, Summer av PS, h 128 3d
Howell Patrick, lab, h 486 Market
Howell Samuel C, T P Howell & Co, New c Nuttman, h 21 Washington
Howell Theo, painter, h 134 Hunterdon
Howell Thos, juryman, h 113 Blmfld av
Howell T P & Co, Henry C and Samuel C Howell, patent and enamel leather mfrs, wood mats. New c Nuttman
Howell Wesley, mach, h 30 Bank
Howell Wm A, civil eng, City Hall, 22 Miller
Howell Wm E, sec and treas The J E Mergott Co, 10 Ward, h 38 Park
Howell & Reusch, E Mohrett Howell and Albertina Reusch, children's goods, 19 Bank
Howells Wm H, Newark Evening News, 215 Market, h 9 Mt Pleasant av
Howes Walter C, sal, 158 High
Howie Allen, hat, h 125 Norfolk
Howie Jas W, special agent Royal Fire Ins Co, 744 Broad, h NY
THE HAVENE COAL CO., 208-210 Ferry St. See page 786.
Howland Bloomfield, mason, h 38 Burnet
Howland Borden, butcher, h 38 Burnet
Howland Jas W, harness, h 8 5th av
Howland Wm B, butcher, Lemon c Sheffield, h 38 Burnet
Howlett Ann Mrs, grocery, h 34 Goble
Howlett John, PRR, h 121 Pacific
Howlett Julius, police, h 207 Bruce
Howlett Julius H, shoemkr, h 34 Goble
Hoy Ann E, wid John, h 189 Commerce
Hoy Joseph S, Hoy & Fox, 497 Broad
Hoy & Fox, Joseph S Hoy and Albert Fox, Bull's Head stables, 497 Broad See adv index
Hoyer Augusta, wid John, h 176 SOav
Hoyer Fritz, shoecutter, h 176 SOav
Hoyer Herman baker, h 288 Hunterdon
Hoyle John, mach, PRR, h 64 Stirling
Hoyt A H & Co, 605 Broad
Hoyt Chas A, teacher h 426 Summer av
Hoyt Edwin, grocer, 68 Mt Prospect av
Hoyt Elias, wid Chas, h 77 Academy
Hoyt Frank H, sec Trunk Line Assn, NY, h 97 4th av
Hoyt Henry M, carp, h 52 Miller
Hoyt John, conductor, NY, h 68 Ann
Physicians' Office Hours, page 23

JAS. A. COE & CO. 106 & 108 MULBERRY ST. 68, 70, 72 CLINTON ST. IRON AND STEEL

MOCKRIDGE & SON
97 & 99 MARKET ST, NEWARK
Wood and Slate Mantels . .
Wainscot and Floor Tiling



E. E. BOND & CO. 791 BROAD STREET
REAL ESTATE AND INSURANCE. LOANS ON MORTGAGE.



Hoyt Joseph A, prop Bryant livery stables, 49 Mechanic
Hoyt Metal Co, Arlington, NJ
Hoyt Patrick, wagonmkr, 134 Adams
Hoyt Richard, jeweler, h 149 Van Buren
Hoyt Robert S, mach, h 23 Warwick
Hoyt Wm A, Little & Hoyt, 800 Broad, h Continental Hotel, 448 Broad
Hoyt Wm A, stairbldr, h 363 Broad
Hoyt Wm F, florist, 800 Summer av
Hritzko Stephen, painter, h 183 Howard
Hrusa Anton, buttonmkr, 44½ Sandford
Hubach Chas, toolmkr, h 392 S 9th
Hubach Louis, ins, h 223 Ferry
Hubach Max, clk, h 392 S 9th
Hubbard Chas, cutter h 7 Baldwin
Hubbard Frank, brakeman, h 11 Wood
Hubbard Frank, foreman, h 593 Hunterdon
Hubbard Harriet, wid Geo W, 273 Montclair av
Hubbard Henry, h 29 Barclay
Hubbard Isaac N, advertising solicitor, h 34 Grant
Hubbard Jas, carp, h 30 Jay
Hubbe August, shoemkr, h 245 Blmfld av
Hubbell Geo W, lawyer, 800 Broad, h NY
Hubbell John Jackson, lawyer, 810 Broad h 25 E Kinney
Hubbeln Albert, restaurant 55 Columbia
Hubbs Chas A motorman, h 510 SOav
Hubbs C C, h 512 SOav
**Keeley Cure, 15 Central Ave., Newark**
Hubeck Hugh, agent Prud h 19 Alyea
Hubel John, h 180 Court
Hubel Wm, bagmkr, h 14 Rankin
Huber Adolph, carshops, h 48 Kossuth
Huber Albert, hat, h 32 Pierce
Huber Arnold, iceman, h 268 Livingston
Huber August driver, h 580 Market
Huber Bernard, moulder, h 90 Darcy
Huber Chas, diamondsetter h 155 Ridgewood av
Huber Chas, tinsmith, h 245 Belmont av
Huber Christ, leather, h 340 18th av
Huber Christian, butcher h 488 S 18th
Huber Christian, mason, 442 S 7th
Huber Ciriack, clothcutter, h 375 S 9th
Huber Clemmens, tanner, h 47 Hecker
Huber Emma, wid Chas, h 155 Ridgewood av
Huber Emil, watchman, h 241 Broome
Huber Emil, waiter, h 139 S Canal
Huber Eugene, leather, h 26 W Kinney pl
Huber Frank, brewer, h 93 Niagara
Huber Frank, moulder, h 207 Sussex av
Huber Frank H, clk h 16 Boudinot
Huber Fred, harnessmkr, h 15 Lillie
Huber Fred, hat, h 32 Pierce
Huber Fredline, watchman, h 10 Merchant
Huber Geo, lampcleaner h r 78 Condit
Huber Heinrich carp, h 24 Barbara



Huber Helen, wid Albert, h 521 Spgfld av
Huber Herman, moulder, h 47 Hecker
Huber H, carp, h 234 Belmont av
Huber Isadore, cabinetmkr, h 14 N 11th
Huber Jacob, saddlery and harness, 60½ Springfield av, h 168 Bruce
Huber Jacob G, h 79 Market
Huber John, bakery, 47 Hayes
Huber John, gardner, h 111 Washington av
Huber John, lab, h 103 Kossuth
Huber John, mason, h 442 S 7th
Huber John, moulder, h 243 Central av
Huber Joseph, clk, h 47 Hecker
Huber Julius, butcher, h 78 Nesbitt
Huber Julius, NY, h 168 Bruce
Huber Lawrence, moulder, h 243 Central av
Huber Louis, clk, h 168 Bruce
Huber Louise, wid Rudolph, sal, 19 Winans av
Huber Mary, wid Gottlieb, h 3 Peshine av
Huber Michael, baker, h 31 Beacon
Huber Nellie, wid Robert, h 138 Congress
Huber Philip, baker, 72 Walnut
Huber Theo, electrician, h 55 Wright
Huber Wm, driver, h 156 Livingston
Hubert Andrew, wagonmkr, h 524 S 11th
Hubert Daniel, lab, h 59 Jackson
Hubert Edward, lab, h 59 Jackson
Hubert E, watchmkr, h 11 Pierson al
Hubert Fred, lab, h 59 Jackson
Hubert Lewis, butcher, 617 Springfield av
Hubert Philip, lab, h 244 Mt Pleasant av
Hubert Wm, hat, h 20 Blum
Hubing Louis, butcher, h 289 Plane
Hubner Arthur, lab, h 497 12th av
Hubner John, blacksmith, h 433 S 9th
Hubock Andrew, lab, h 61 Fillmore
Huck Andrew, painter, h 184 E Kinney
Huck Chas, grinder, h 420 Springfield av
Huck Christian, conductor, h 521 Spgfld av
Huck Geo, inkmkr, h 59 Niagara
Huck Geo, machinist, h 443 S 9th
Huck Gustav, blacksmith h 169 Oliver
Huck Gustav Jr, engraver, h 169 Oliver
Huck Jacob, retired h 443 S 9th
Huck John, painter, h 52 State
Huck Peter peddler, h 203 Livingston
Hucker Fred, butcher, h 175 16th av
Hucker Max, baker, h 476 Hunterdon
Huckle Ottilia, wid John, h r 5½ Barclay
Huckman Meyer, plumber, h 188 Broome
Huckster Wm, salesman, h 71 Nassau
Hudack John, hat, h 278 15th av
Huddy Esther wid Thos, h 133 Aqueduct
Hudner Louis, clk, h Hawkins
Hudnut's Pharmacy, Prud bdg, 763 Broad
Hudson Alonzo E, architect, NY, h 34 Green
Hudson Alonzo E, carp, h 183 N Yav
Dentists' Office Hours, page 31

MYRON W. MORSE, 139 Third Avenue
SIGN PAINTER
COLORS
Real Estate, Coal and Insurance

FIDELITY TITLE & DEPOSIT CO. GUARANTEES TITLES AT FIXED RATES WITH NO EXTRA CHARGES

R. C. BOICE CO. Office, 10-14 LAFAYETTE ST. Coal Pockets, 562-566 Market St. TELEPHONE 593. COAL



HUD

E. HUEBNER & SONS
MANUFACTURERS OF
Pearl Buttons and Pearl Goods
IN ALL BRANCHES
Fine Carved Work a Specialty
Nos. 175-179 FERRY STREET, NEWARK
New York Sample Room, 254-256 Canal Street

Hudson Annie R, wid Abraham D, h 7 Gouverneur
Hudson Arthur H, carp, h 7 Gouverneur
Hudson Audron Henry, PRR, h 79 Ferry
Hudson Chas S, clk, h 171 N 5th
Hudson Chas M, salesman, h 16 Lemon
Hudson Christopher R, clk, h 44 Burnet
Hudson Edward H, salesman, h 17 New
Hudson Emma, wid Wm, h 44 Burnet
Hudson F, h 153 Orchard
Hudson Geo R, painter, h 14 Warwick
Hudson Henry A, sal, 98½ Green
Hudson H, com agt, h 1143 Broad
Hudson John N, mach, h 108 NYav
Hudson John P, carp bldr, Parkhurst n Austin, h 153 Orchard
Hudson John T, compositor, h 47 7th av
Hudson Josephine, h 17 Sherman av
Hudson Lawrence, driver, h 34 Green
Hudson Lewis F, butcher, h 176 2d
Hudson Mark, trimmer, h 67 Lock
**Keeley Cure, 15 Central Ave., Newark**
Hudson Milton, salesman, 633 Broad, h 16 Bathgate pl
Hudson Thos W, sal, 140 Green
Hudson Wilber D, mach, h 7 Gouverneur
Hudson Wilber E, butcher, h 38 Read
Hukson Wm, lab, h 154 Chestnut
Hudson Wm E, h 17 Fillmore
Hudson Wm H, clk, h 44 Burnet
Huebel Annie, wid Louis, h 110 Washington av
Huebel John, The Huebel Mfg Co, 123 Green, h 103 Jefferson
Huebel Mfg Co The, John Huebel, prop, mfr padlocks, 123 Green
Hueber Henry, lab, h 246 Waverly av
Hueber Wm, buttonmkr, h 108 M&Eav
Huebner Anton, lab, h 402 Walnut
Huebner Arthur, DSMwks, h 111½ Condit
Huebner Chas, grocer, 462 15th av
Huebner Chas, lettercarrier, h 34 Centre
Huebner E & Son, Julius and John, mfrs pearl goods, 177 Ferry. See adv index
Huebner Frank, jeweler, h 277 Orange
Huebner John, E Huebner & Sons, 177 Ferry, h 269 Lafayette
Huebner John R, boxmkr, h 102 Baldwin
Huebner Joseph, shoemkr, h 138 Spruce
Huebner Joseph Jr, jeweler, h 138 Spruce
Physicians' Office Hours, page 23

HUF

Huebner Julius, E Huebner & Sons, 177 Ferry, h 133 Van Buren
Huebner Leopold, harnessmkr, h 24 Winans av
Huebner Paul, hook and eye mkr, h 255 Norfolk
Huebner Wilhelmina, wid Edward h 133 Van Buren
Huegel John, engraver, h 80 Wallace
Huegel John H, sal, shooting gallery, 326, h 318 Bank
Huegel Theresa, wid Geo, h 80 Wallace
Huegel Wm J, bkkpr, h 178 S 7th
Huegrich Henry tanner, h 430 S 7th
Huelsebusch Rudolph, rector St Augustine's Chh, Norfolk, h 170 Sussex av
Huelsen Wm, tailor, h 347 Camden
Huelsenbeck Carl, mach, h 95 Winans av
Huelsenbeck Fred, sal, 270 15th av, h 8 Hayes
Huelsenbeck Julius, inspector, h 281 S 9th
Huenker Annie, wid Wm, h 34 Bowery
Huerner Andreas, trunkmkr, h 120 Tichenor
Huerner Chas, wool h 18 Jones
Huether Geo, kalsominer, h 120 Tichenor
Huether John A, cabinetmkr, h 347 Plane
Huetter John A, lab, h 45 19th av
THE RAVENE CAFE, 208 210 Ferry St. See page 786.
Huetter Philip, carp, h 304 Camden
Huettner Conrad C, retired, h 177 Clinton av
Huey Chas, painter, h 36 Johnson
Huey Wilmer B, hatmill, 158 Summit, h 51A Elizabeth av
Huff Bergen B, salesman, N 14th c Hedden pl, h 57 S 12th
Huff Carrie, wid Jerry (c), h 91 Pennington
Huff Chas, civ eng, h 139 Clifton av
Huff Dudley B, coal, flour and feed, 10 Harrison av, Harrison, h 168 3d. See adv index
Huff Edward, conductor, h 36 Wakeman av, 168 3d
Huff Elmer, eng DL&WRR, h 307 7th av
Huff Emilie, wid Ira, h 89 Springfield av
Huff Ferdinand L, photographer, 707 Broad, h 130 Sherman av
Huff Geo, police, h 312 7th av
Huff Godfrey G, photographer, h 130 Sherman av
Huff Isabel, wid Simeon, h 75 Green
Huff Louis E, marketman, h 62 Fair
Huff Louis S, motorman, h 26 Winans av
Huff Nelson (c), coachman, h 31 Nevada
Huff Ogden (c), teamster, h 98 Vesey
Huff Thos, h 38 Bloomfield av
Huff Wm, salesman h 156 Monmouth
Huff Wm B, foreman, h 141 4th
Huff Wm B, salesman, h 14 Thomas

HONEYWELL & PAINTER, UNDERTAKERS G. W. HONEYWELL Late with E. B. Woodruff 884 BROAD ST. 'PHONE 759-A

The Great Atlantic and Pacific Tea Co. 780 BROAD ST. & 174 SPRINGFIELD AVE. 107 MARKET ST. cor. WASHINGTON ST. Use A. & P. Extracts
Make no mistake, if you want reliable goods, go only to the stores of . . .

JAS. A. COE & CO. 106 & 108 MULBERRY ST 68, 70, 72 CLINTON ST. IRON AND STEEL

DAVID HARPER THE BLUE STONE DEALER
No. 122 NORTH ELEVENTH STREET GENERAL CONTRACTOR

NEWARK MANTEL & FURNITURE CO. W. J. BILSE, Manager 251 & 252 MARKET STREET, NEWARK, N. J. Manufacturers Wood and Slate Mantels; Tiling and Brass Goods; Fine Cabinet Work to order



HUF

Huffman Augustus, lab, h 261 NJRRav
Huffman Henry J, ins, h 82 Parkhurst
Huffman Theo P, hay, grain, NY, h 197 N 7th
Huffpaner Alexander, hat, 216 Academy
Hufnagel Kaspar, bakery, h 183 Mulberry
Hufstader Wm H, foreman, h 173 Dickerson
Huften Bennett, confectionery, 80 Summer av
Hug Frank, clk, 85 Darcy
Hug Fred W, butcher, h 430 Bergen
Hug Josephine, h 68 Komprn
Hug Leo, brewer, 64 Belmont av
Hug Vincent, carp, 540 S 18th
Hug Wm, mach, h 85 Darcy
Huger Wm Huger & Schwarzkoff 211 Mulberry, h 44 Monmouth
Huger & Schwarzkoff, Wm Huger & J G Schwarzkoff, mfg jewelers, 211 Mulberry
Hugg Edmund, blacksmith, 130 S 12th, h 320 14th av
Huggan Andrew, stairbldr, h 248 Clifton av
Huggan Jane, wid John, h 247 Lake
Huggan Jas, stairbldr, 13 Arch, h 56 Warren
Huggan John, carp, h 297 8th av
Huggan John, stairbldr, h 247 Lake
Huggan Robert, stairbldr, h 297 8th av
Huggel A Mrs, h 278 Charlton
Huggett John, eng, h 49 Burnet
Huggins Alex, stairbldr, h 322 New
Huggins Wm, kalsominer, 297 8th av
Huggs [illegible], coachman, 20 W Kinney pl
**Keeley Cure, 15 Central Ave., Newark**
Huggs Alex, janitor, h 742 Broad
Hughes Alfred, sal, 409 Halsey
Hughes Alfred Edwin, h 84 Summer av
Hughes Chas Mrs, h 9 Clay
Hughes Chas H, ins agt, h 141 1st
Hughes Christopher, lab, h 38 6th av
Hughes Christopher Jr C Twks, h 38 6th av
Hughes David, carp, 692 Bergen
Hughes David N, toolmkr, h 141 1st
Hughes Elizabeth, wid Edward, restaurant, 26 Bank, h 256 Washington
Hughes Frank (c), coachman, h 35 W Kinney
Hughes F Auriot Rev, pastor Fifth Baptist Chh, Lafayette and Prospect h 164 Elm
Hughes Geo, wiredrawer, h 250 Warren
Hughes Geo H, broker, h 20 Waverly pl
Hughes Geo H, pres Atha & Hughes, 115 Sussex av h NY
Hughes Henry, lab h 42 Eagles
Hughes Henry N, hat h 53 Gray
Hughes Horace E [illegible], lab, h 15 W Kinney
Hughes Jas, blacksmith, h 222 Aqueduct
Hughes Jas carp, h 270 Aqueduct
Hughes Jas, special officer, h 217 S 6th
Hughes Jas, lab, h r 99 Van Buren

HUL

Hughes Jas Jr, lab, h r 99 Van Buren
Hughes Jas, morocco dresser, h 329 Academy
Hughes Jas, polisher, h 78 Webster
Hughes Jas M, steamfitter, h 78 Summer av
Hughes Jennie, h 56 Spruce
Hughes John, driver, h 524 Broad
Hughes John, foreman, 35 NJRRav, h 84 Nesbitt
Hughes John, eng, h 157½ Boyd
Hughes John, floorwalker, h Irvington, NJ
Hughes John, leatherwkr, h 142 Madison
Hughes John, lab, h 84 Nesbitt
Hughes John, steamfitter, h 78 Summer av
Hughes John F, plumber, h 71 Prospect
Hughes John F, toolmkr, h 141 1st
Hughes Lester, clk, NY Life Ins Co, h 118 Oraton
Hughes Margaret, wid Patrick, h 78 Summer av
Hughes Mary, dressmkr, h 62 Norfolk
Hughes Mary Mrs, h r 281 Halsey
Hughes Michael, sal, 615 Orange
Hughes Patrick, CTwks, h 197 Garside
Hughes Patrick, varnish, h 62 Norfolk
Hughes Patrick Jr, moulder, h 87 High
Hughes Patrick D (c), lab, 15 W Kinney pl
Hughes Patrick F, plumber, h 67 Brill
Hughes Robert, leatherwkr, h 315 High
Hughes Samuel, clk, h 473 Springfield av
Hughes Samuel P, painter, h 118 Oraton
Hughes Thos, Engine Co No 2, 100 Mulberry, h 25 Wallace pl
Hughes Thos, driver, h 134 Brunswick
Hughes Thos, leatherwkr, h 69 Wickliffe
Hughes Thos, shoemkr, 59 Prospect, h 56 Union
Hughes Thos, Engine Co No 2, h r 25 Wallace pl
Hughes Thos F, jeweler, h 142 Madison
Hughes Thos F Jr, woodfinisher, h 142 Madison
Hughes Winfield, eng, h 40 Burnet
Hughes Wm, lettercarrier, h 69 Wickliffe
Hughes Wm, trunkmkr, h 330 High
Hughes Wm H, silversmith, h 141 1st
Hughes Wm H F, sec, Nutman c New
Hughes Wm J, contractor h 112 Bergen
Huhn Chas baker, h 180 Charlton
Huhn Chas, blacksmith, h 176 Chestnut
Huhn Chas, blacksmith h 11 Maiden la
Huhn Jas, blacksmith, h 178 Chestnut
Huhn John Henry, electrician h 340 Washington
Hukman Meyer, plumber, 151 Broome
Hulbert John M, salesman, h 28 Newton
Hulbert Spafford H, clk, h 41 Burnet
Hulbert Sylvester C asst supt Fairmount Cemetery Assn, h 489 SOav
Hulda Lodge, I O T S, 100 Market

Coal and Wood—PARK AVENUE COAL CO., 14th Street and Park Avenue, East Orange, N. J.

FIDELITY TITLE & DEPOSIT CO. LOANS MONEY ON BOND AND MORTGAGE. TRUSTS OF EVERY CHARACTER ADMINISTERED.

R. C. BOICE CO. Office, 10-14 LAFAYETTE ST. Pockets, 562-566 Market St. TELEPHONE 593. COAL



The FAIRLIE & WILSON COAL CO Office 492 Broad Street, Newark, N.J. Pockets, Pennsylvania R.R. Harrison Telephone 70

BARNES & HAINES, Gen'l Managers No. 186 MARKET STREET, NEWARK, New Jersey
25c. DAILY $5,000 INSURANCE at the rate of
If not over 17 years old, the COVENANT MUTUAL LIFE gives

HUL

Hulda Lodge No 1171, K & L of H, 195 Market
Hulderson Samuel, lab, h 34½ Blmfld av
Hulford Thos, motorman, h 56 Commerce
Hull Caroline, wid Jeremiah, h 241 McWhorter
Hull Edward, plumber, h 89 Tichenor
Hull Edwin, clk, h 28 Plum
Hull F J, F J Hull & Co, 144 Central av, h EO
Hull F J & Co, F J Hull and W E Whitney flour, feed, etc, 144 Central av
Hull Geo, DSMwks, h 49 Kent
Hull Geo B, patternmkr, h 509 Washtn
Hull Geo W, ticket agent CRR, h 91 Tichenor
Hull Harry, lab, h 101 Boyden
Hull Harvey, millwright, h 243 Norfolk
Hull Jas, M W Simonson & Co 212 Clinton av, h 71 Alpine
Hull John, blacksmith, h 140 Union
Hull Joseph D, com trav, h 132 Stone
Hull Milton B, eng, h 28 Pierce
Hull Nathan, retired, h 112 M&Eav
Hull Wm, bkkpr, h 150 N 9th
Hull Wm, plumber, h 241 McWhorter
Hulley Bros, Jas and Wm, plumbers, 55 Bloomfield av See adv index
Hulley Emma, wid John, h 54 Ferry
Hulley Jas, Hulley Bros, 55, h 134 Blmfld av
Keeley Cure, 15 Central Ave., Newark
Hulley Joseph, clk, h 134 Blmfld av
Hulley Wm, Hulley Bros, 55, h 134 Blmfld av
Hullfish Wm, W, Hullfish & Crans, 582 Broad, h 8 Orange pl
Hullfish & Crans, Wm W Hullfish and Lewis D Crans, undertakers, 582 Broad
Hulmes Elias, lab, h 39 Nassau
Hulmes Joseph, moulder, h 70 Lang
Hulmes Theo, baggagemaster, h 39 Nassau
Hulse Charlotte G, artist, teacher, h 1133 Broad
Hulse Jas A teacher Newark Academy h 135 W Kinney
Hulse Samuel V, lawyer, 810 Broad, h 157 Quitman See p 11
Hulsenbach Edward, baker, h 387 Spgfld av
Hulsenbeck Fred, h 95 16th av
Hulshizer Alfred M, bkkpr, h 24 Humboldt
Hulshizer Kate Mrs, boarding, h 86 Spring
Hultin Gustaf, spinner, h 812 Ridge
Hultman Nils, Jansen & Hultman, 90 Spgfld av
Humane Saddle Co, 22 Lawrence
Humbert A A, h 79 Court
Humbert Chas, watchcasemkr, h 96 N 14
Humbert Emily Mrs, h 148 Charlton

HUM

JAMES HULLEY WM. HULLEY

HULLEY BROS.

PRACTICAL

Plumbers, Steam and Gas Fitters

Copper, Tin and Sheet Iron Workers

55 BLOOMFIELD AVENUE, NEWARK

Telephone 462

Humboldt Council No 230 OUF 209 Ferry
Humboldt Lodge No 137, R W G L O F of NJ, 124 Market
Hummel Albert, blksmith, h 2 Oriental pl
Hummel August, jeweler, h 119 Barclay
Hummel Benj, sal, 64 Somerset
Hummel Chas, watchman, h 127 Camden
Hummel Chas W, mach, h 32 Van Wagenen
Hummel Christian, painter, h 173 16th av
Hummel Fric celluloid, h 53 Kossuth
Hummel E W, compositor, h 59 NY av
Hummel Frank, compositor, h 11 Lawrence
Hummel Fred, celluloid, h 87½ Chambers
Hummel F M, sexton Peddie Memorial, Chb, h 22 Fulton
Hummel Genevere Mrs, h 88 High
Hummel Gustave, lab, h 118 Ferry
Hummel Henry J, confectioner, 498 Spgfld av
THE RAVENE COAL CO, 208-210 Ferry St. See page 786
Hummel Jacob, toolmkr and grocer, h 450 S 10th
Hummel John E, butcher, 100 Roseville av, h 115 Roseville av
Hummel John J, tinner, h 13 Governor
Hummel Kate wid Fred, h 246 Hunterdon
Hummel LaGrange, h 35 Franklin
Hummel Marie, dressmkr, h 342 Waverly av
Hummel Peter shoemkr, h 246 Hunterdon
Hummel Seaman, peddler, h 217 Prince
Hummel Wm, canemkr, h 602 S 12th
Hummell Chas, trucker, h 602 S 12th
Hummer Chas D, clk, h 190 Summer av
Hummer Joseph, lab, h 302 Walnut
Humpage Wm, sal, 94 Pacific
Humphrey Edw, jeweler, h 1253 Broad
Humphrey Ellmer L, asst supt, h 104 Pa av
Humphrey Frank, moulder, h 13 Maine
Humphrey Harry, painter, h 1253 Broad
Humphrey Harry W, architect h 32 Rowland

JAS. A. COE & CO. 106 & 108 MULBERRY ST 68, 70, 72 CLINTON ST. IRON AND STEEL

FIDELITY TITLE & DEPOSIT CO. LOANS MONEY ON BOND AND MORTGAGE. TRUSTS OF EVERY CHARACTER ADMINISTERED.

E. E. BOND & CO. 791 BROAD STREET
REAL ESTATE AND INSURANCE. LOANS ON MORTGAGE.



HUM

Humphrey Henry L, supt, 22 Clinton, h 114 4th av
Humphrey Jas, NY, h 68 Houston
Humphrey J H, jeweler, h 66 Houston
Humphrey Thos, lab, h 18 Hamburg pl
Humphrey Winslow P, veterinary surgeon, 836 Broad, h 1253 Broad
Humphrey's Vet and Fam Med Mfg Co, 836 Broad
Hundhanser Herman, japanner, h 38 Hamburg pl
Hung Chas, 28 Halsey
Hung John, laundry, 34 Academy
Huniwell Geo S, engraver, h 185 Plane
Huniwell Wm H, glassbender, h 185 Plane
Hunkele Annie, wid Wm, h 176 Spruce
Hunkele August, varnishmkr, h 92 Magnolia
Hunkele Catherine, wid Adolph, h 58 Wallace
Hunkele Chas, polisher, h 61 Magazine
Hunkele Elias, 35 Avon pl
Hunkele Geo, 35 Avon pl
Hunkele Gus, lab, 419 18th av
Hunkele Gustave A, wood, h 489 Spgfld av
Hunkele Harry, mach, 242 Charlton
Hunkele Herman, grocer, 35 Avon pl
Hunkele Herman, S Reitzel & Co, 529 SO av, h 158 Littleton av
Hunkele John, h 171 Barclay
Hunkele John Jr, contractor, h 314 Waverly av
**Keeley Cure, 15 Central Ave., Newark**
Hunkele Joseph, foreman, h 22 College pl
Hunkele Louis, driver, h 341 Camden
Hunkele Mary, wid Gustav, h 489 Springfield av
Hunkele Mary, wid John, h 96 Stone
Hunniwell Crowell M, brakeman, h 701 Halsey
Hunold Anton, barkeeper, h 170 Broome
Hunt Abraham V D, watchman, h 135 Thomas
Hunt Albert, skylights, h 38 Bremen
Hunt Alfred, mason, h r 219 Camden
Hunt Ambrose, teamster, 26 Govenor
Hunt Arthur T, eng, 382 Market
Hunt Austin, produce dealer NY, h 179 N 7th
Hunt Benham, celwks, h 290 Wright
Hunt Bentley, carp, h 261 Walnut
Hunt Bertus T, clk, h 206 N 4th
Hunt Bros, J M and Philip M, marble wks, 472 Broad
Hunt Catherine, wid Edward, h 54 Stone
Hunt Catherine, wid Thos, h 22 Goble
Hunt Catherine T, restaurant, 446 Broad, h 28 Atlantic
Hunt Chas H, celluloid, h 135 Thomas
Hunt Chas T clk, h 165 Plane
Hunt Daniel H, varnishmkr h 194 Walnut

HUN

Hunt Edward, gardener, h 446 Broad
Hunt Edward, waiter, h 28 Atlantic
Hunt Edward A, patternmkr, 73 NJRRav, h Irvington
Hunt Elizabeth, wid Wm, h 283 Walnut
Hunt Elliott S, skylightmkr, h Bremen
Hunt Emma M, wid Albert R, h 82 Nassau
Hunt Ferman D, carp & bldr, h 212 N 4th
Hunt Frank, Frank Hunt & Co, 830 Broad, h 18 Taylor
Hunt Frank R, ins, NY h 865 Summer av
Hunt Frank & Co, mer tailors, 830 Broad
Hunt Fred, shippingclk, h 24 Nicholson
Hunt Geo, cigars, newsdepot, 298 Market
Hunt Geo, filters, h 276 Mulberry
Hunt Geo, wheelwright, h 148 Ferry
Hunt Geo E Mrs, h 76 Belmont av
Hunt Geo F, h 99 Wickliffe
Hunt Geo F Jr, NY, h 99 Wickliffe
Hunt Geo W, oils, h 65 Avon pl
Hunt Geo W, mach, h 244 Clifton av
Hunt Harry, lineman, h 37 Jackson
Hunt Harry F S, com of deeds, 758 Broad, h 75 Walnut
Hunt Harry J, buttonmkr, h 71 Colden
Hunt Henry, buttonmkr, h 168 Warren
Hunt Henry, refiner, h 82 Nassau
Hunt Henry R, milkman, h 49 Bank
Hunt Herman, carp, h 212 N 4th
Hunt Horace W, clk, h 900 Broad
Hunt Howard L, attendant, 425 SOav
Hunt Jas, eng, h 78 Warren
Hunt Jas, leatherwks, h 167 Norfolk
Hunt Jas, mason, h 67 Waydell
Hunt Jas, moulder, h 24 Hermon
Hunt Jas, tanner, h 111 Green
Hunt Jas, lab, h 22 Mott
Hunt John, axemkr, h Old Bloomfield rd n Fredonia av
Hunt John, hat, h 64 Fairmount av
Hunt John, japanner, h 24 Hermon
Hunt John (c), lab, h 51 Oliver
Hunt John electrician, h 92 Summer av
Hunt John A, cutter, h 41 Bank
Hunt John B, Lehigh Valley freight depot, 800 Broad, h Flemington
Hunt John O, butcher, 249, h 283 Walnut
Hunt Jonathan D, mason, h 90 Ann
Hunt J M, Hunt Bros, 472 Broad, h 98 Heller Parkway
Hunt J Wardley clk, Swain & Jones, ft Centre, h 27 Broad
Hunt J Wesley, real est, h 174 Bank
Hunt Laura E, Morton st PS h 174 Bank
Hunt Lewis C, bookbinder, 48 Nicholas
Hunt Louis, inspector h 12½ Summit
Hunt Martin C painter h 151 High
Hunt Mary A Mrs, h 268 Walnut
Hunt Michael, zinckwkr, h 21 Brill
Hunt Patrick, blacksmith, h 24 Hermon
Hunt Patrick, lab, h 70 Joseph

Real Estate, Coal and Insurance. MYRON W. MORSE SIGN WE WRITE EVE DOLORS 139 Third Ave. 8th Ward Real Estate a Specialty.

R. Walsh & Co. ICE CREAM AND CANDY MAKERS
157 MARKET STREET 673 BROAD STREET

R. C. BOICE CO. Office, 10-14 LAFAYETTE ST. Coal Pockets, 562-566 Market St. TELEPHONE 593. COAL



NEWARK ELECTROTYPE FOUNDRY WILSON BUILDING 46-52 Lawrence St.

THE GREAT ATLANTIC AND PACIFIC TEA CO. Headquarters for Finest Grades of Teas, Coffees, Spices, Baking Powder, &c. 790 Broad St. & 174 Springfield Ave. 107 Market St. cor. Washington St.

HUN

Hunt Philip M, Hunt Bros, 472 Broad, h 738 Highland av
Hunt Phineas F, tinsmith, h 90 Ann
Hunt Richard B, carp, h 261 Walnut
Hunt Richard E carp, h 206 4th
Hunt Silva L, clk, h 283 Walnut
Hunt Thos, sal, 532 Market, h NY
Hunt Wardley, salesman, h 27 Broad
Hunt Whitfield Nathan, salesman, h 22 Summit
Hunt Wm, blacksmith, h 266 NY av
Hunt Wm, eng, 28 Ferry
Hunt Wm, watchman, h 48 Nichols
Hunt Wm P, celluloid, h 135 Thomas
Hunt Wm T, Ure, Schoch & Co, editor, 194 Market, h Chatham
Hunter Elizabeth F, wid Chas E, h 17 W Park
Hunter Ida B, stenographer, h 17 W Park
Hunter Irving, salesman, h 42 N 11th
Hunter Jas, seaman, h 103 Bloomfield av
Hunter John A, retired, h 97 Market
Hunter John G, carp, h 91 13th av
Hunter Lydia S, nurse, h 145 South
Hunter Mary, wid Francis, h 57 Prospect
Hunter Robert B, electrician, h 70 N 13th
Hunter Rose, wid Jas, h 11 Maiden la
Hunter Samuel C, salesman, h 277½ N 6th
Huntington Fred W pass agt, h 44 Gould av
**Keeley Cure, 15 Central Ave., Newark**
Huntington Harry B, ins, h 44 Gould av
Huntington Jonathan H, bkkpr, h 153 Monmouth
Huntington J Henry Jr, Prud Ins, h 34 Johnson av
Huntington Machine Wks, I D Hanson, 135 Halsey
Huntley Albert Jr, expressman, h 121 S 8th
Huntley Albert H, expressman, h 121 S 8th
Huntley Chas, shoemkr, h 338½ 15th av
Huntley Chas C, retired, h 33 Lombardy pl
Huntley Chas J, polisher, h 70 Blum
Huntley Edwin shoemkr, h 97½ Camden
Huntley Frank, buttonmkr, h 49 Hunterdon
Huntley Geo W, grocer, 268 Verona av
Huntley Robert, leatherwkr, h 15 Adams
Huntley Thos, shoemkr, h 85 Hunderton
Hunziker Adolph, diesinker, h 46 William
Hunziker Adolph, mach h 346 Washtn
Hunziker Geo, carp, h 83 Pierce
Hunziker Jacob tailor 239 Halsey, h 344 Washington
Hunziker Simon carp, h 83 Pierce
Hunziker Wm, diesinker, h 344 Washtn
Hupfield August grocer, 258 SOav, ad 150 Littleton av
Huppe Chas, confectioner, 246 SOav, h 121 Camden
Huppert Anton, lab, h 65 Broome

HUS

Huppert Oscar, baker, h 122 Elm
Hupperts Ernest, fancy stationery goods, 153 NJRRav
Huray John, harnessmkr, h 157 Bergen
Hurd Ann, wid Joseph, h 101 Parkhurst
Hurd Benj F, architect, Prud bdg, 763 Broad, h 14 Humboldt. See p 35
Hurd Chas, shoemkr, 48 Belleville av
Hurd Chas G, architect, Prud bdg, 763 Broad, h 196 Sussex av
Hurd Chas S, artist, h 1179 Broad
Hurd Clarence P, salesman, h 309 Summit
Hurd Cordelia, wid Alfred, h 61 Nichols
Hurd C P Varnish Co, 22 Clinton
Hurd Edward P Jr, timekeeper, h 196 Sussex av
Hurd Ernest M, agent US Ex, DL&WRR, h 44 Broad
Hurd E P, carp, h 196 Sussex av
Hurd Harlan P Jr, vice pres Newark Door Co, 43 Duryee, h 43 Hecker
Hurd Harriet J Mrs, h 177 Mt Prospect av
Hurd Hiram P, Newark Door Co, h 14 Humboldt
Hurd Leroy C, agent, h 23 Alling
Hurd Stockton, janitor, h 751 Broad
Hurd Wallace O, clk, h 61 Nichols
THE RAVENE COAL CO., 208-210 Ferry St. See page 786
Hurlburt Mary E, wid Albert, h 310 6th av
Hurlburt Van S compositionwkr, h 32 Warwick
Hurle Raymond, brewer, h 34 Newark
Hurles John, japanner, h 34½ Vesey
Hurley Anna Mrs, h 94 Sheffield
Hurley Howard, teamster, h 59 Elm
Hurley John, moulder, h 46 Cross
Hurley Thos, carp, h 89 Garden
Hurowitz Samuel, glazier, h 102 Prince
Hurst Fred, lab, h 423 Broad
Hurst Wm H, watchcasemkr, h 152 N 6th
Hurt Chas A, mach, h 59 Frelinghuysen av
Hurt Chas H, carp, h 59 Frelinghuysen av
Hurt John (c), paver, h 117 Pennington
Hurt Max, upholsterer, h 99 McWhorter
Hurtz Moses, broker, h 213 McWhorter
Hury John, harnessmkr, h 147 Belmont av
Husk Alfred, mason and bldr, h 75 2d. See adv index
Husk Edward, shoemkr, h 192 High
Husk Fred, mason, h 75 2d
Husk Lewis E, carp, h 81 New
Husk Marcus E, grocer, 65 Wakeman av, h 13 Summer pl
Husk Miles, shoemkr, h 75 2d
Husk Miles H, clk, h 75 2d
Husk Peter R, carp, 65, h 97 Wakeman av
Husk Wilbur, clk, h 319 Summer av
Husk Wilson, tobacco, h 505 Washington
Huss Edward, shoefinisher, h 104½ M&Eav
Huss Matthias, cabinetmkr, h 52 West
Husselback Ernest, salesman, h 9th n SOav

JAS. A. COE & CO. 106 & 108 MULBERRY ST. 68, 70, 72 CLINTON ST. IRON AND STEEL

FIDELITY TITLE & DEPOSIT CO. GUARANTEES TITLES AT FIXED RATES WITH NO EXTRA CHARGES.

FRANK WISIJOHN, Real Estate, 757 BROAD ST.



HUS

Husselback Ewald, crackers, h 9th n SOav
Hussey Joseph, moroccomkr, h 24 Augusta
Hussey Maria, wid Michael, h 24 Augusta
Hussey Michael, moroccomkr, h 24 Augusta
Hussey Michael, stonecutter, h 19 Crane
Hussey Patrick J, mason and bldr, h 49 Littleton av
Hussey Peter, zincwks, h 207 Passaic
Hust Jacob, clk, 728 Broad, h 516 High
Hust John, clk, 728 Broad, h 516 High
Hust Michael, cabinetmkr, h 516 High
Hustis Henry, shoemkr, h 424 Plane
Huston Franklin, reporter, h 207 Garside
Huston Jas, hostler, h 6 Aqueduct
Huston Lizzie, dressmkr, h 163 Lafayette
Hutchings Carrie C, Walnut st PS, h 58 Hamilton
Hutchings Elizabeth, h 22 Essex av
Hutchings Emma L, vice prin Newton st PS, h SO
Hutchings Joseph L, lettercarrier, h 98 Littleton av
Hutchings Lucy, wid Wm, h 23 Newton
Hutchings Margaret h 58 Hamilton
Hutchins Geo H, shoemkr, h 317 S 9th
Hutchins John S A, shoecutter, h 402 S 10th
Hutchins J Blake, cashier, J C Smith & Wallace Co, h 329 Clinton av
Hutchins Samuel R, restaurant, 258 Plane
Hutchins Walter S, blksmith, h 368 Ferry
Hutchinson Chas, plumber, h 116 Mt Prospect av
**Keeley Cure, 15 Central Ave., Newark**
Hutchinson Fanny, wid Daniel, h 53½ Bruen
Hutchinson Geo, lab, h 470 N 5th
Hutchinson Geo T, lab, h 52 Belleville av
Hutchinson Jas, licoricewks, h 529 5th
Hutchinson Jas, tailor, 102 Belleville av, h 16½ Jefferson
Hutchinson Jas Jr, ins, h 16½ Jackson
Hutchinson John, eng, h 116 Mt Prospect av
Hutchinson Julia A, wid Geo B, h 32 Walnut
Hutchinson Mary, sewer, h 23 Milton
Hutchinson Robert, ins agent, h 16½ Jefferson
Hutchinson Thos, jeweler, h 16½ Jefferson
Hutchinson Walter, mach, h 121 Charlton
Hutchinson Wm, moulder, h 16½ Jefferson
Hutchison Jane, wid Jas, h 64 Emmett
Huth Fred, diesinker, h 157 Bergen
Huther Philip, cabinetmkr, h 304 Camden
Huthmacher Christina, wid John, h 466 15th av
Huthmacher Eugene, grinder, h 295 W Kinney
Huthmacher Geo, butcher, h 43 Somerset
Huthmacher John W, J W Huthmacher & Co, h SOav c N 7th

HYD

Huthmacher J W & Co, paperboxes, 378 Morris av
Huthmacher, Nobs & Campbell Leather Co, John Huthmacher, Wm Nobs and Patrick Campbell, colored leathers, 83 Malvern
Huthmacher Wm, jeweler, h 126 Baldwin
Hutmacher Gotfried, tanner, h 420 S 9th
Hutmacher Julius, jeweler, h 91 West
Hutman Belle G, hat, h 60 Warwick
Hutman Florence E, teacher James st PS, h 31 Gillette pl
Hutman Henry G, hat, h 80 Ann
Hutman John G, hat, h 31 Gillette pl
Hutman Maria, dressmkr, h 127 E Kinney
Hutman Susan, wid John V, h 127 E Kinney
Hutt Chas, trunkmkr, h 7 West
Hutter Chas, Seveen & Hutter, 138 Springfield av, h 174 Newton
Hutton Alex, carp, h 58 Wright
Hutton Geo, carp, h 103 S Ninth
Hutton Robert, h 11 E Kinney
Hutton Sydney D, shipping, h 126 Elm
Hutton Thos, lab, h 25 Mott
Huviland W W, lastmaker, h 268 NYav
Huxster Wm B, salesman, h 71 Nassau
Huxster Wm T, hat, h 43 6th av
Huxter John J, carp and bldr, 802, h 858 Parker. See adv index
Huyck Delos C, Ayers G Huyck, 181 Ferry
Huyler Geo W, milkman, h 77 Mt Prospect av
Huyler John J, foreman, 77 Mt Prospect av
Huyler Martha, wid John E, h 77 Mt Prospect av
Hvonderkeide Herman, teacher, h 47 Nelson pl
Hyatt Abraham, sash and blinds, h 43 Clifton av
Hyatt Chas E, student, h 936 Broad
Hyatt Elmer, shoemkr, h 64 Montgomery
Hyatt Jane Mrs, h 40 Camp
Hyatt John W, 141 Commerce, h 936 Brd
Hyatt Mortimer A, clk, h 40 Camp
Hyatt Ralph W, lawyer, h 936 Broad
Hyatt Roller Bearing Co, 450 Market
Hyblick Peter, tailor, h 167 Howard
Hyde Adela M, music teacher, h 32 Taylor
Hyde Alfred L, mach, h 32 Taylor
Hyde Arthur, bkkpr, h 9 Scott
Hyde Geo J, hatmfr, 338 Central av, h 22 Nelson pl
Hyde Geo M, tinsmith, h 179 SOav
Hyde Jas, hat, 44 Hunterdon
Hyde Matthew E, confectionery, 136 Orchard
Hyde Robert, Hyde & McNally, 882 Brd, h 242 Walnut
Hyde Wm, jeweler, h 9 Scott
Dentists' Office Hours, page 31

Coal and Wood PARK AVENUE COAL CO., 14th Street and Park Avenue, East Orange, N. J.

USE THE THATCHER FURNACES AND RANGES
Foundry: Newark. THATCHER FURNACE CO. 240 Water St., N. Y

R. C. BOICE CO. Office, 10-14 LAFAYETTE ST. Coal Pockets, 562-566 Market St. TELEPHONE 593. COAL

BARNES & HAINES, Gen'l Managers No. 188 MARKET STREET, NEWARK, New Jersey
Would you light a cigar with a $1,000 bill? THE COVENANT MUTUAL LIFE, gives $1,000 INSURANCE at the rate of 5c. DAILY.



HYD

Hyde & McNally, Robert Hyde and Joseph McNally, barbers, 882 Broad
Hyer Chas A, painter, h 82 South
Hyer Fred C, lawyer, Prud bdg, 763 Broad, h Rahway, NJ. See p 11
Hyland Edward, shoemkr, h 39 Bridge
Hyland Jane, wid Wm, h 100 South
Hyland Jas, canvasser, h 144 South
Hyland Jas F, shippingclk, h 100 South
Hyland John, stonecutter, h 60 Plane
Hyland John, grocer, sal, 149 South, 85 Hermon
Hyland John Jr, h 149 South
Hyland Maggie M, dressmkr, h 102 Pacific
Hyland Michael B, conductor, h 28 Foundry
Hyland Patrick, lab, h 379 Ogden
Hyland Patrick, lab, h 59 St Francis
Hyland Robert, salesman, h 149 South
Hyland Wm A, eng, h 158 Pennsylvania av
Hyland Wm A, grocer, h 149 South
Hyland Wm J, gasfitter, h 116 Boyden
Hyler Frank, springmkr, h 58 Oliver
Hyler Frank Jr, japanner, h 58 Oliver
Hyler Henry, teamster, h 58 Oliver
Hyler Philip, clk, h 73 Columbia
Hyler Wm, express, h 131 Jackson
Hylow Larauz, tanner, h 27½ Lock
Hyman Benj, tailor, h 209 Prince

Keeley Cure, 15 Central Ave., Newark

Hyman Deither wid Michael, h 193 Prince
Hyman Fred, buttonmkr, h 268 Orange
Hyman Jacob G, mgr, 60 Market, h 67 Nelson pl
Hyman Julius, cigarmfr, 43 Market, h 434 High
Hyman J Gustave, mgr Phœnix leather wks, h 67 Nelson pl
Hyman J Gustave, tanner, h 67 Nelson pl
Hyman Michael, hatter, h 209 Prince
Hymes Bros, Cornelius and M, drygoods, 31 Ferry
Hymes Cornelius, Hymes Bros, drygoods, 31 Ferry, h 43 Clinton
Hymes Edward, law student, h 43 Clinton
Hymes Henry, mer, h 43 Clinton
Hymes M, Hymes Bros, drygoods, 31 Ferry, h 43 Clinton
Hymes Nathan, receiver per arrears, City Hall, h 43 Clinton
Hymes Sarah L, S Market st PS, h 43 Clinton
Hymovitch Abraham, painter, h 38 Charlton
Hymovitch Harris, tailor, h 38 Charlton
Hynes Ferdinand, brewer, h 39 Lexington
Hynes Jas, lab, h 51 Passaic av
Hynes John lab h 287 Warren
Hynes Joseph lab, h 159 Ogden
Hynes Patrick, lab, h r 284 Plane
Law Department, page 11

IDL

Hynes Wm (c), barber, h 80 Hoyt
Hyongman ——, h 35 Jones
Hyra Amelia, h 211 Plane
Hytenrich Andrew, trunkmkr, h 287 Norfolk
Hyther Sarah A, wid Matthias, h 63 Chester av

**To find a Name, first know how to Spell it**

Members of the same family spell their name differently

I

Iacangeli Colamaria, lab, h 37 Sheffield
Iacangeli Pietro, lab, h 37 Sheffield
Iannarone Filippo, lab, h 6 Garside
Iannarone Giuseppe, carp, h 4 Garside
Iannarone Giuseppe, lab, h 33 Garside
Iannarone Ottone, lab, h 30 Garside
Iannarone Pietro, lab, h 30 Garside
Iannecci Vincenzo, lab, h 103 7th av
Iannicelli Gaetano, shoemkr, 58 Bleecker
Iannitelli Luigi mech, h 1295 Broad
I'Anson Jane, wid Miles, h 129 Chester av
I'Anson Miles, mining eng, h 480 Sumr av
I'Anson Miles Jr, bankclk, h 480 Sumr av
Ianthe Athletic Club, 303 Norfolk
Ianthe Canoe Club, Riverside av n Grafton av
Ianuzzi Gaetano, lab, h 30 Garside
Ianuzzi Giovanni, butcher, h 18 Drift
Ianuzzi Giovanni, lab, h 31 Boyden
Ianuzzi Lorenzo, lab, h 24 Boyden
Ianuzzi Rocco, lab, h 31 Boyden
Ianuzzi Salvatore, lab, h 37 Sheffield
Ianuzziello Vincenzo, wid Roberto, h 90 Pomier
THE RAVENE COAL CO., 208-210 Ferry St. See page 786.
Ianuzziello Vito, lab, h 90 Pomier
Ianuzziello Vito W, fruit, 40 Jones
Ianuzzini Antonio, barber, 82 Spgfld av
Ianuzzini Vincenzo, barber, 82 Spgfld av
Iarolli Domenick, clk, h 79 Springfield av
Iarolli Stephen, clk, h 79 Springfield av
Iarolli Stepheno, lab, h 15 Comes
Iarossi Vincenzo, lab, h 13 Comes
Iasiello Casimo, shoemkr, 249 S Orange av
Iasiello Casimo, shoemkr, 200 Spgfld av
Iastone Pietro, lab, h 100 7th av
Ibhotson Frank, mach, h 102 Nassau
Ide Carl, moulder, h 121 Belmont av
Ideal Market, J Lowenstein, prop, 955 Broad
Ideal Mineral Water Mfg Co, mineral soda water, Chas B Bloemecke, mgr, 514 Warren
Idler Albert, smelter and refiner, h 51 Rose

The FAIRLIE & WILSON COAL CO Office 492 Broad Street, Newark, N.J. Pockets, Pennsylvania R.R. Harrison Telephone 70

JAS. A. COE & CO. 106 & 108 MULBERRY ST. 63, 70, 72 CLINTON ST. IRON AND STEEL

**MOCKRIDGE & SON** Wood and Slate Mantels . .
97 & 99 MARKET ST, NEWARK Wainscot and Floor Tiling



E. E. BOND & CO. 791 BROAD STREET
REAL ESTATE AND INSURANCE. LOANS ON MORTGAGE.



Idler Emilie, wid Fred, 51 Rose
Idler Frank, clk h 51 Rose
Ielmeck Herman, carp, h 452 Bergen
Iesler Isaac, jeweler, h 33 13th ave
Iff John, coal, 35, h 31 Somerset
Iffland John, h 165 Hunterdon
Ighar Albert, Japanese goods, h 475 Orange
Igler Anthony, cabinetmkr, 70 Richmond
Ikas Wm, watchmkr, 239 Springfield av, h 376 S 10th
Ilaria Alfonso, sal 31 Boyden
Ilaria Rocco, lab, h 37 Garside
Iliff C Blanche, teacher Hamburg pl PS, h 26 Camp
Iliff E P, physician, druggist, 95 Pacific, h 26 Camp
Ilkowitz John, cabinetmkr, h 143 Charlton
Ilkowitz Joseph, tailor, h 143 Charlton
Ill Caroline, wid Chas, h 52 Beacon
Ill Chas L, physician, 132 Springfield av
Ill Edward J, physician, 1002 Broad See p 23
Ill Fred L, dentist, 165 SOav
Ill Henry J, castormkr, h 43 Stirling
Ill Joseph, castormkr, h 45 Stirling
Ill Joseph, collector, h 250 W Kinney
Ill Joseph, retired, h 45 Stirling
**Keeley Cure, 15 Central Ave., Newark**
Ill Julia, wid Fridolin, h 342 Waverly av
Ill Louise J, vocal teacher, h 342 Waverl av
Ill Rupert, shoemkr, h 132 Walnut
Illig Mary, wid John, sal, 64 Mulberry
Illingworth Ann, wid Joshua, h 14 E Kinney
Illingworth Clarence, clk, h 132 Broad
Illingworth John, The Benj Atha & Illingworth Co, h 58 Park pl
Illingworth Robert H, supt steelwks, ft Chapel, h 14 E Kinney
Illingworth Samuel, clk, h 1105 Broad
Illingworth Wm, steelwks, h 12 Hawkins
Illsley Chas, infants' wear, h 27 High
Illsley Geo, furrier, h 361 Washington
**ILLUSTRO ENGRAVING & ADVERTISING CO,** 8 Academy
Ilsley Beekman F, CTCo, h 69 Plane
Ilsley Francis G, ins, h 69 Plane
Imfeld Joseph F, Hendricks & Co, 355 Mulberry, h 105 Orchard
Imfeld Louis, shoemkr, h 171 Ferry
Imhof ——, stitcher, h 173 William
Imhof Adolph, moulder, h 149 Belmont av
Imhof Louis, sal, h 390 SOav
Imlay Jane, wid Milnor, h 64 Halleck
Immerschein Benj, bar, 76 Boyd
Imperial Cutlery Wks, M L Hirsch, mgr, 455 15th av
Imperial Ins Co of London, W T Plume, mgr, 780 Broad



Improved Building & Loan Association, Henry J Schaedel, pres, 194 SOav
Improved Order of Heptasophs, Elks Hall, 137 Market
Improved Order of Red Men, Incas Tribe, No 143, 37 Market
Indegrund Chas, clk, h 447 S 7th
Indegrund Johanna, wid Wm, h 447 S 7th
Independent Coal Co, Walton Bros, props, 10 Harrison av, Harrison, 35 M&Eav
Independent Order Foresters, 124 Market
Inderwies Annie, wid Andrew, confectionery, SOav c Norfolk
Inderwiest Jerome, boxmkr, Industrial Home Novelty Co, h 61 Darcy
Indiana Bicycle Co, John H Sipp, mgr, 498 Broad
Industrial Home for Men, 100 Orange
Industrial Home Novelty Co, T S Harris, pres, 38 Crawford
Ingalls Chas P, graphite paint, 921 Broad, h 581 Warren
Ingalls Edward, salesman, h 581 Warren
Ingalls E C, wid Thos, h 581 Warren
Ingalls Frank C, bkkpr, 759 Broad, h 581 Warren
Ingalls Kenneth W, clk, h 581 Warren
Ingalls Percy, clk P L & P Co, h Montclair, NJ
Ingalls Winthrop B, agt, 581 Warren
Ingalsbe Caroline A, 18th av PS, h 50 E Kinney
Ingalsbe Hiram, bkkpr, h 50 E Kinney
Inger August, gardener, h 79 Berlin
Ingersoll Jas H, pictures, NY, h 267 6th av
Ingersoll Jas W, grocer, h 28 Marshall
Ingleton Mary A, h 202 Mulberry
Inglin John H, hay and feed, 444 Mulberry, h 90 Thomas
Ingraham Chas L, C N Lockwood & Co, 18 Mechanic, h Chatham, NJ
Ingraham Eliza P, wid Henry K, h 21 Wakeman av
Ingraham Fred J, clk, h 21 Wakeman av
Ingraham Harry, Jeroleman & Ingraham 49 Chestnut, h 125 3d av
Ingraham Jennie, wid Wm, h 1005 Broad
Ingram Jas P, clk, 21 Newton
Ingram J W, bkkpr, h 21 Newton
Inhorn David, tailor, h 321 Morris av
Inlander Nathan, butcher, h 24 Jones
Insel Gustave, foreman, h 395 SOav
Insel Jonas, butcher, h 21 Broome
Inskeep Nora, wid Wm, 110 Central av
Inslee Heber C, civil eng, h 50 Spruce
Inslee H W, h 50 Spruce
Inslee Wm H, civil eng, h 50 Spruce
Insurance Co of North America of Philadelphia, Peckham & Son, 812 Broad
Inter State Casualty Co, 792 Broad

MYRON W. MORSE, 139 Third Avenue
Real Estate, Coal and Insurance

**FIDELITY TITLE & DEPOSIT COMPANY** Receives Deposits and Pays two (2) per cent. Interest upon Daily Balances, Subject to Check at Sight.

R. C. BOICE CO. Office, 10-14 LAFAYETTE ST. Coal Pockets, 562-566 Market St. TELEPHONE 593. COAL



The Great Atlantic and Pacific Tea Co. 790 BROAD ST. & 174 SPRINGFIELD AVE. 107 MARKET ST. cor. WASHINGTON ST. Use A.&P. Extracts
Make no mistake. If you want reliable Goods, go only to the stores of

INT

International Fur Mfg Co Henry Kohn mgr 836 Broad
Ionitz John, coachman h 28 Bremen
Iorlano Nicola, lab, h 20 Boyden
Iorlano Salvatore, lab, h 20 Boyden
Ippolito Francesco, shoemkr, 7 Front
Ippolito Gaetano, lab, h 26 Draft
Ippolito Raffaele lab, h 216 8th av
Ippolito Vitale, sal, 216 8th av
Ireland Richard, clk, h 9 Central av
Ireland Walter, mach, h 9 Warren pl
Ireland Wesley, trunkmkr, h 85 Cutler
Irgong Ludwig, h 27 Rankin
Iron Bound District Republican League, 417 Ferry
Iron Hall of Baltimore City Council, No 83, 787 Broad
Iron Moulders Association, 209 Ferry
Irons Thos, casemkr, h 233 Bank
Irons Thos W, celluloid, h 87 Darcy
Ironside Base Ball Club, Joseph Hock, pres, headquarters 142 SOav
Ironton Wm, auctioneer, 70 E Park
Iroquois Athletic Association, Wm T Fry, sec, 236 Jefferson
Irveson Hanse, lab, h 71 Adams
Irvin Harry, NY, h 575 Ferry
Irvin Joseph, teamster, h 11 Foundry
Irvine Mary, wid John, h 265 Ogden
Irvine Wm, eng, h 265 Ogden
**Keeley Cure, 15 Central Ave., Newark**
Irving Chas, motorman, h 36 New
Irving Ernest, PRR, h 23 Nichols
Irving John, lab, h 18 Wall
Irving Robert, conductor, h 5 Seabury pl
Irving Wm, clk, h 23 Nichols
Irving Wm C, fireman, h 127 Tichenor
Irvington Smelting & Refining Wks, W L Glorieux, prop, Irvington, NJ. See adv index
Irwin Chas C, glasswks, h 229 Lafayette
Irwin Clark, fireman, h 89 Monroe
Irwin Jas, tailor, h 22 Parkhurst
Irwin Jas A, wheelwright, h 129 Jefferson
Irwin Joseph, springmkr, h 302 8th av
Irwin Samuel, brushmkr, h 89 Monroe
Isaac Julius Mrs, delicatessen, h New
Isaacs Edwin W, paperhanger, 273 Plane
Isaacs Fred H, musician, h 273 Plane
Isaacs Herbert, bkkpr, h 103 Quitman
Isaacs John, lab, h 28 Jackson
Isaacs Wm D, painter, h 273 Plane
Isbell A H, treas Isbell-Porter Co, 46 Bridge, h NY
Isbell C W, pres Isbell-Porter Co, 46 Bridge, h NY
Isbell-Porter Co, C W Isbell, pres, mfrs machinery, 46 Bridge
Ise Herman, brassfinisher, h 71 Spgfld av
Ise Herman H, brassfinisher, h 108 Boyden
Isen Samuel, hat, h 128 Charlton

ISS

· ISSLER ·
PIANIST
MUSIC FURNISHED FOR ALL OCCASIONS
Lauter's Piano Rooms
Nos. 657-659 Broad Street, Newark

Isenberg Abram, h 14 Mercer
Isenberg Carrie, h 127 Wickliffe
Isenberg Henry R, cabinetmkr, h 108 Somerset
Isenberg Herman, clk, h 370 15th av
Isenberg Leo, clk, h 370 15th av
Isenberg Lewis, clk, h 370 15th av
Isenberg Lewis, peddler, h 263 Academy
Isenburg Benj M, Rose & Co, 64 Market, h 127 Wickliffe
Isenburg Emanuel, peddler, h 43 Gold
Isenburg Emanuel J, physician, 63 Spgfld av, h 127 Wickliffe. See p 23
Isenburg Joel, retired, h 370 15th av
Isenburg John, huckster, h 54 Camden
Isenburg Joseph, cigarmkr, h 129 Warren
Isenburg Joseph, real estate, ins, 66 Market, h 127 Wickliffe
Isenburg Samuel, shoe store, 86 Spgfld av
Isenhaurer Anna, wid Philip, h 376 S 10th
Isenmann Rudolph, engraver, h 383 Bergen
Isherwood Fred, motorman, h 535½ SOav
Isherwood Mary, wid Geo, h 535½ SOav
Isherwood Robert, carp, h 147 Garside
Ishkowitz Jacob, tailor, h 321 Morris av
Ishtak Steve, lab, h 63 Madison
THE RAVENE COAL CO., 208-210 Ferry St. See page 786.
Ising Oscar, mgr, NY, h 25½ Nelson pl
Isley Frank, fireman, h 35 Downing
Ison Edmund, eng, h 67 Maine
Israel Leon, ins supt, grocery store, h 50 Hudson
Isralowitz Jacob, poultry, 90 Prince
Israelson Harry, peddler, h 101 Morton
Issler Abraham, lab, h 98 Livingston
Issler Alfred P, clk, h 32 Nelson pl
Issler Catherine, wid Wm, h 156 Bergen
Issler Chas, clk, h 456 Bergen
Issler Chas, cooper, h 45 Hawkins
Issler Conrad, shoemkr, h 489 15th av
Issler David, driver, h 35 William
Issler Edgar E, jeweler, h 32 Nelson pl
Issler Edward, musician, 657 Broad, h 261 High. See adv index
Issler Emma A, Morton st PS, h 32 Nelson pl
Issler Ferdinand, confectionery, 110 William
Issler Ferdinand, paving and flagging, h 27 Charlton
Issler John, h 93 Hawkins
Architects' Department, page 35

HONEYWELL & PAINTER, UNDERTAKERS G. W. HONEYWELL, Late with E. B. Woodruff 884 BROAD ST. 'PHONE 759-A

JAS. A. COE & CO. 106 & 108 MULBERRY ST. 68, 70, 72 CLINTON ST. IRON AND STEEL

DAVID HARPER THE BLUE STONE DEALER
No. 122 NORTH ELEVENTH STREET GENERAL CONTRACTOR





ISS

**ISSLER MARTIN,** mer tailor, 119 Mkt, h 32 Nelson pl
Issler Martin, mer tailor, mgr, 119 Market, h 32 Nelson pl
Issler Mary, wid Martin, h 32 Nelson pl
Issler Walter H, trimmer, h 32 Nelson pl
Issler Wm, barkeeper, h 456 Bergen
Issler & Schweinfest, 261 High
Ist John, fireman, h 190 Morris av
Istrin Joseph, hatter, h 66 Boyd
Italian Chb, Morris av c 14th av
Italian Evangelical Mission, 113 7th av
Italian Hall, Gerald Spadola, pres, 145 7th av
Italian Pres Ch, Rev F Pesaturo, 205 Plane
Italian Roman Catholic Chb, E Mechanic c McWhorter
Italian School, E M DeAngelis, prin, 65 Adams
Iten Mary A, wid Peter, h 71 Holland
Ives Catharine, h 84 Court
Ivore Fred B ice man, h 45 Houston
Ivy Lodge I O of G T, Summer av c Irving
Iwetz Geo F, sal, h 20 N Canal
Iwetz Jacob, boots, shoes, 18 N Canal
Iwetz John, lab, h 18 N Canal
Iwetz Joseph, shoemkr, h 18 N Canal
Izkowitsch Harry, tailor, h 52 Livingston
Izon Anna, wid Chas, h 85 Boyden
Izon Chas, eng, h 70 Joseph
Izon Chas J, clk h 208 2d
Izon Thos, driver, h 18 Essex
Izon Thos, police h 8 Summit

**To find a Name, first know how to Spell it**

Members of the same family spell their name differently

J

Jablonski Joseph carp, h 143 Norfolk
Jack Chas, jeweler, h 25 Hecker
Jack John F, stenographer h 907 Highland av
Jack Julius F, jeweler, h 147 Court
Jack Lewis, jeweler, h 147 Court
Jack Martin, h 147 Court
Jack Wm, jeweler, h 147 Court
Jackel Chas, shoemkr, h 464 15th av
Jackel Chas, driver, h 271 8th av
Jackel Emma, grocery h 464 15th av
Jackel Fred, cartman, h 271 8th av
Jackel Geo, lab, h r 61 Hawkins
Jackel John, milkman, h r 61 Hawkins
Jackel John Jr, lab h r 61 Hawkins
Jackes Agnes, wid Herman h 528 Warren
Jackes August, detective, h 10 Milton
Jackes August Jr, jeweler h 10 Milton

JAC

Jackle Christian M, lab, h 33 Komorn
Jacklin Abram, porter, h 27 Lock
Jacklin Benj H, ice dealer, h 177 Academy
Jacks Jas, leather, h 174 Newton
Jackson Adolphus, cutter, h 299 Washtn
Jackson Alex, coachman, h r 165 Quitman
Jackson Alfred, driver, h 30 Camfield
Jackson Andrew, burnisher, h 132 Sussex av
Jackson Andrew (c), driver, h 397½ Ogden
Jackson Awning Co, J Wesley Jackson, treas, 120 Market
Jackson Caroline (c), wid Prince W, h 8 Vesey
Jackson Chas, clk, h 313 Washington av
Jackson Chas (c), coachman, h 78 State
Jackson Chas, lab, h 136 Broome
Jackson Chas Huntington, attorney, 770 Broad, h 656 High
Jackson Clark, clk, h 13 Crittenden
Jackson Cornelia (c), wid Anthony, h 247 Prince
Jackson Cornelius (c), lab, h 99 Tichenor
Jackson Cornelius F, celluloid, h 59 Burnet
Jackson C M, h 516 Central av
Jackson Daniel, night watchman, h 206 Jefferson
Jackson Edward, bkkpr, h 183 James
Jackson Edward (c), driver, 72 Holden
Jackson Edward (c), lab, h 81 Tichenor
Jackson Edward A, tel op, h 152 Pacific
Jackson Edward W, 151 Market, h Belleville, NJ
Jackson Edwin W, confectioner, 149 High
Jackson Eliza, wid Andrew, h 49 Oriental terrace
Jackson Fannie, wid Jas, h 120 Murray
Jackson Frank, lab, h 38 Camden
Jackson Frank, waiter, h 152 Pacific
Jackson Frank (c), lab, 584 Orange
Jackson Frank, waiter, h 101 Walnut
Jackson Fred M, clk, 740 Broad, h 2 W Park
Jackson Fred W Jr Rev, h 656 High
Jackson F Wolcott, general supt PRR, h 656 High
Jackson Geo A (c), coachman, h 20 Maiden la
Jackson Geo K, blacksmith, h 183 James
Jackson Geo T Rev, retired, h 243 Clifton av
Jackson Geo W, clk, h 59 Burnet
Jackson Halsey, lab, h 16 Drift
Jackson Harriet G, Washington st PS, h 88 Wakeman av
Jackson Harry S, drugs, 482 Broad, h 31 Lombardy
Jackson Henrietta Mrs (c), h 897½ Ogden
Jackson Henry (c), hostler, h 78 Warren
Jackson Henry R, com trav, h 200 N 3d
Advertisers, page 56

Coal and Wood—PARK AVENUE COAL CO., 14th Street and Park Avenue, East Orange, N. J.

FIDELITY TITLE & DEPOSIT CO.
RENTS SAFES AND STORES VALUABLES IN WELL-GUARDED, BURGLAR AND FIRE-PROOF VAULTS.

R. C. BOICE CO. Office, 10-14 LAFAYETTE ST. Coal Pockets, 562-566 Market St. TELEPHONE 593. COAL



The FAIRLIE & WILSON COAL CO Office 492 Broad Street, Newark N.J. Pockets, Pennsylvania R.R. Harrison Telephone 70

HARNER & HAINES, Gen'l Managers No. 188 MARKET STREET, NEWARK, New Jersey
$5,000 INSURANCE at the rate of 25c. DAILY
If not over 67 years old, the COMPANY MUTUAL LIFE gives

JAC

Jackson Henry W, Essex Lamp Co, New c Morris av, h 61 S Grove, EO
Jackson Hester Ann (c), wid Henry, h 180 Pacific
Jackson H R M, wid D J B, h 516 Central av
Jackson Isabell, stenographer, h 162 Plane
Jackson Isabella, sten, h 162 Plane
Jackson Jas, mach, h 423 High
Jackson Jas (c), coachman, h 20 Maiden la
Jackson Jas, pres Gould-Mersereau Co, 27 NJRRav, h Paterson, NJ
Jackson John (c), nurse, h 11 Coe's pl
Jackson John, real est, 183 Market, h 292 Washington
Jackson John B, lawyer, h 656 High
Jackson John H, butcher, 148 Lafayette
Jackson John J, platemetal, 91 Mechanic, h 521 Summer av
Jackson John M janitor, h 76 Bleecker
Jackson John S, bkkpr, h 35 Humbolt
Jackson John W, paperhanger, h 235 Orange
Jackson Joseph (c), barber, 499 Washington, h 179 William
Jackson Joseph W, barber, Astor c Goble, h 86 Pennington
Jackson J M, janitor, Prud bdg, 763 Broad
Jackson J Wesley, treas Jackson Awning Co, 120 Market, h 10 Miller
Jackson Letitia (c), wid Alex D, h 24 Calumet
**Keeley Cure, 15 Central Ave., Newark**
Jackson Levi C, coalyard, 109 Grafton av, h 313 Washington av
Jackson Lewis, timekpr, h 7 Bergen
Jackson Linda, dressmkr, h 77 E Kinney
Jackson Louis, butcher, h 111 Morris av
Jackson Louis (c), lab, h 104 Pennington
Jackson Maria, wid Jas, h 163 3d
Jackson Martha, wid John, h r 166½ Academy
Jackson Martha, wid Joseph, h 10 Nassau
Jackson Mary, wid John, dressmkr, h 162 Plane
Jackson Matthew, driver, h 142 Lafayette
Jackson Michael, h 148 Lafayette
Jackson Moses (c), stableman, h 73 High
Jackson Park, bounded by Penn and Sherman avs and Gillett pl
Jackson Patrick, lab, h 24 N 13th
Jackson Paul H, waiter, h 11 Longworth
Jackson Percy, lawyer, 763 Broad, h Belleville, NJ
Jackson Phebe C, wid Louis E, h 70 N 11th
Jackson Philip, eng, h 84 Elm rd
Jackson Philip, trunkmkr, h 7 Orleans
Jackson Philip N, pres and mgr Peoples L & P Co, 7 Clinton, h 15 Waverly pl
Jackson Raymond lab, h 144 Charlton
Jackson Richard, lab, h 204 Jefferson

JAC

Jackson Richard J, clk, h 90 Mt Pleasant av
Jackson Robert, jeweler, h 24 Rose
Jackson Robert J, painter, h 152 Pacific
Jackson Samuel, bootblack, h 23 Nassau
Jackson Schuyler B, lawyer, 770 Broad, attorney US Law Assn, h 646 High
Jackson Selia, laundry, 126, h 132 Sussex av
Jackson Silas (c), waiter, h 45 M&Eav
Jackson Susan (c), wid Peter, h r 170 Academy
Jackson Thos, leathwkr, h 150 Lafayette
Jackson Thos W, Essex Lamp Co, New c Morris av, h 45 S Grove, EO
Jackson Thos W, T W Jackson & Co, 9 Mulberry, h 45 S Grove, EO
Jackson Thos W & Co, Thos W Jackson, R J Franz and A Wimpfheimer, corset mfrs, 9 Mulberry
Jackson Wm (c), driver, h r 130 Howard
Jackson Wm, furniture, h 99 Boyden
Jackson Wm, fur, h 273 Chestnut
Jackson Wm, jeweler, h 299 Mulberry
THE RAVENE COAL CO., 208-210 Ferry St See page 786.
Jackson Wm, lab, h 23 Nassau
Jackson Wm A (c), coachman h 391 Mulberry
Jackson Wm F, shipping clk, h 313 Washington av
Jackson Wm F, plumber, h 316 14th av
Jackson Wm F, sec Fairlie & Wilson Coal Co, 492 Broad, h 656 High
Jackson Wm H, blacksmith, h 86 Holland
Jackson Wm H (c), driver, h 39 Broome
Jackson Wm H C, structural iron, 9 Alling, h New Brunswick
Jackson Wm R, longshoreman, h r 74 Union
Jackson Wm T, teamster, h 24 Calumet
Jacob August, chairmkr, 856 Parker
Jacob Fred, sewing machines, 107 Springfield av, h 219 Bruce
Jacob Hongo, packer, h 15 Wall
Jacob John, moulder, h 281 Bergen
Jacob John M, driver, h 91 Boyden
Jacob Margaret Mrs, wid Peter, h 203 Halsey
Jacob Michael, confectionery, h 361 15th av
Jacob Nathan, hat, h 300 W Kinney

JAS. A. COE & CO. 106 & 108 MULBERRY ST. 68, 70 72 CLINTON ST. IRON AND STEEL

— FIDELITY TITLE & DEPOSIT CO. —
RENTS SAFES AND STORES VALUABLES IN WELL-GUARDED, BURGLAR AND FIRE-PROOF VAULTS



E. E. BOND & CO. 791 BROAD STREET
REAL ESTATE AND INSURANCE. LOANS ON MORTGAGE.

JAC

Jacob Solomon, lab, h 22 Jones
Jacobi Albert W, mechanical eng, h 286 S 6th
Jacobi Chas, carp, h 384 Walnut
Jacobi Chas Jr, carp, h 384 Walnut
Jacobi Chas, jeweler, h 173 Howard
Jacobi Frank, custom tailor, 11 Springfield av, h 44 Rankin
Jacobi Fredericka, wid John, h 87 Littleton av
Jacobi Herman, clk, h 11 Barclay
Jacobi Samuel, painter, h 167 Broome
Jacobi Wm, plumber, coppersmith, 72 Commerce, h 384 Clinton av
Jacobitti Lidouino, civil eng, h 22 Morton
Jacobitti Louis, jeweler, h 22 Morton
Jacobitti Paul, artist, h 22 Morton
Jacobs Adolph, foreman Av B c Wright
Jacobs Adolph, jeweler, h 63½ Garrison
Jacobs Cecilia, wid Abraham, h 153 Newton
Jacobs Conrad, baker, h 423 S 7th
Jacobs Fred E, billposter, 411 Plane
Jacobs Geo, sal, 454 15th av
Jacobs Geo C, sec Masonic Mutual Life Ins Co, 774 Broad, h 79 Bank
Jacobs Henry, carriage painter, h 107 Springfield av
Jacobs Henry R, elevatorman, h 18 Beaver
Jacobs H R, mgr H R Jacobs' Theatre, 275 Washington, h NY
Jacobs' H R Theatre, H R Jacobs, mgr, 275 Washington
**Keeley Cure, 15 Central Ave., Newark**
Jacobs Jacob, cigarmkr, h 153 Newton
Jacobs Joseph, butcher, h 206 Chestnut
Jacobs Maggie, wid Henry, 25 Mercer
Jacobs Sebald, sal, 51 St Francis
Jacobs Walter C, printer, 7 Alling, h 51 St Francis
Jacobsen Carl L, NY, h 317 7th av
Jacobsen Chas E A, civil eng, h 317 7th av
Jacobsen Chas F, Fredericka Moeller & Co, 195 Halsey, h NY
Jacobson Abraham, peddler, h 58 Broome
Jacobson Chas, shoemkr, h 242 Plane
Jacobson Harry, NY, h 345 Summer av
Jacobson Hyman, peddler, h 268 Spgfld av
Jacobson Jacob, butcher, 239 W Kinney
Jacobson Julius, bkkpr, h 217 Plane
Jacobson Martin, bkkpr, h 217 Plane
Jacobson Mary, dressmkr, h 211 Prince
Jacobson Robert, carriage springs, 321 Morris av
Jacobson Samuel, accountant, 345 Sumr av
Jacobson Samuel, shoemkr, h 196 Broome
Jacobson Sophus, bkkpr, h 217 Plane
Jacobson Walter, clk, h 101 Wickliffe
Jacobus Aaron D, brass foundry, 312 Mkt
Jacobus Agnes, wid Abraham, h 82 1st
Jacobus Alvah M, draughtsman, h 251 S 7th

JAC

Jacobus Amzi N, driver, h 111 Bleecker
Jacobus Archibald F, carriagetrimmer, h 37 Spring
Jacabus Arthur, clk, h 54 Irving
Jacobus Arthur, eng, h 149 New
Jacobus Augusta, wid Garrett, h 148 athav
Jacobus Augustus H, conductor, h 22 Lafayette
Jacobus Austin, driver, h 309 Orange
Jacobus A E, agt, Columbia Typewriter Co, 22 Clinton
Jacobus Chas, F F Moller & Co, h 52 W 28th, NY
Jacobus Chas W, mach, 827 Broad, h New Brunswick, NJ
Jacobus Clarence H, japanner, h 78 Green
Jacobus C A, stenographer, h 199 5th
Jacobus Epheriam, salesman, h 172 Washtn
Jacobus Edgar, undertaker, h 32 Atlantic
Jacobus Edith M, Charlton st PS, h 50 Milford
Jacobus Edward, clk, h 38 State
Jacobus Edward B, patternmkr, h 175 2d
Jacobus Edwin D, fireman, h 54 Irving
Jacobus Electra F, wid Jas C, h 429 Orange
Jacobus Elmer L, eng, 21 Boyden
Jacobus Elwood, carp, h 190 2d
Jacobus Emeline, wid Thos L, h 42 N 11th
Jacobus Esther Mrs, h 70 Sherman av
Jacobus Ezra, boarding stable, 40, h 38 State. See adv index
Jacobus Florence, stenographer and typewriter, h 147 High
Jacobus Frank, clk, h 147 High
Jacobus Frank C, clk, h 287 S 6th
Jacobus Fred N, teacher of languages, h 118 Mechanic
Jacobus Fred S, CRR, h 265 Fairmount av
Jacobus Geo, carp, bldr, 183, h 190 2d
Jacobus Geo, carriagemkr, h 43 Atlantic
Jacobus Geo W, mach, h 188 Walnut
Jacobus Harold C, h 39 Tichenor
Jacobus Harold C, pen artist, h 199 5th
Jacobus Hassel, general blacksmithing, 111 N 7th, h 100 N 7th
Jacobus Henry, clk, 267 Littleton av
Jacobus Henry, mason, h 100 N 7th
Jacobus Herbert C, clk, h 153 Pa av
Jacobus Herbert E, plumber, h 30 Wright
Jacobus Isaac M, mason, h 93 Stone
Jacobus Jacob V, carp, h 287 S 6th
Jacobus Jane, Protestant Home, 86 Shipman
Jacobus Jas W, Zeliff & Jacobus, 118 8th av, h 54 Irving
Jacobus Jesse G, mach, h 189 2d
Jacobus John, eng, h 161 New
Jacobus John B, asst apothecary, 10 CM
Jacobus John F, Nat State Bank, 810 Broad, h 50 Milford av
Physicians' office hours, page 23

Real Estate, Cost and Insurance. MYRON W. MORSE SIGN DOLORS 139 Third Ave. 8th Ward Real Estate a Specialty.

R. Walsh & Co. ICE CREAM & CANDY MAKERS
157 MARKET STREET 673 BROAD STREET

R. C. BOICE CO. Office, 10-14 LAFAYETTE ST. Coal Pockets, 562-566 Market St. TELEPHONE 593. COAL



THE GREAT ATLANTIC AND PACIFIC TEA CO. Headquarters for Finest Grades of Teas, Coffees, Spices, Baking Powder, &c. 730 Broad St. & 124 Springfield Ave. 102 Market St. cor. Washington St.



Jacobus Joseph A, printer, h 46 Boyden
Jacobus Joseph B, hat, h 43 Nassau
Jacobus Lavina, wid Geo B, h 90 Stone
Jacobus Leonard R, 752 Broad, h 118 Mechanic
Jacobus Maria, wid Wm, h 108 Belv av
Jacobus Mary G, wid Cornelius, h 78 Green
Jacobus Mary, wid John, h 40 Arlington
Jacobus Melvin, clk, h 54 Irving
Jacobus Mortimer, clk, h 83 State
Jacobus Nelson, Kirk & Jacobus, 288 Market, h 118 Mechanic
Jacobus Oscar, woodcutter, h 68 Irving
Jacobus Peter W, carp, h 153 Pa av
Jacobus Raymond, carp, h 57 High
Jacobus Robert, shipping clk, h 126 Parker
Jacobus Sarah, wid Ralph, h 34 State
Jacobus Theo, shoes, h 287 S 6th
Jacobus Thos O, wagonmkr, h 146 Fairmount av
Jacobus T Munson, carp, h 126 Parker
Jacobus Warren, clk, h 232 Clifton av
Jacobus Wilbur, carp, h 189 2d
Jacobus Wilbur E, fireman, h 7 Columbia
Jacobus Wm, carp, h 57 High
Jacobus Wm, mason, h 38 State
Jacobus Wm, plumber, 14 Spruce, h 30 Wright
Jacobus Wm B, clk, h 232 Clifton av
**Keeley Cure, 15 Central Ave., Newark**
Jacobus Wm F, carp, h 283 S 6th
Jacobus Wm H, collector, h 291 S 6th
Jacobus Wm N, carp, h 133 Elm
Jacobus Zenas E, carp, h 7 Columbia
Jacoby Arnold, clk, h 49 New
Jacoby August, saddler, h 196 Mulberry
Jacoby Daniel, justice, 195 Springfield av
Jacoby Edward, salesman, h 35½ Stirling
Jacoby Edward, tinsmith, h 46 Clover
Jacoby Ernestine, wid Louis Rev, h 49 New
Jacoby H M Mrs, h 49 Astor
Jacoby Jacob, salesman, h 35½ Stirling
Jacoby Johanna, wid, h 42 Hayes
Jacoby Max, com salesman, h 35½ Stirling
Jacoby Morris, clk, h 49 New
Jacoby Rosalie, wid Geo, hotel, restaurant, 882 Broad See adv index
Jacoby Russell P, editor, 217 Market, h 52 James
Jacoby R, hat, 192, h 260 Springfield av
Jacoby Victor, h 882 Broad
Jacoevitte Anthony, leather, h 147 McWhorter
Jacob Geo Peter, saddlery hardware, h 203 Halsey
Jacob John Henry, confectionery, h 203 Halsey
Jacques Clarice, boarding, h 49 Nichols
Jacques Fred P, clk, h 213 Mt Prospect av
Jacques Geo, toolmkr, h 103 Market



HOTZ'S SHOES ARE BEST. HOTZ SHOE CO. 236 MARKET ST. COR. MULBERRY TELEPHONE 3052

Jaquin Emil, buckster, h 336 W Kinney
Jaquin Fred, engraver, h 26A N 11th
Jaquin Fred A Jr, salesman, h 26A N 11th
Jaquin Jacob, jeweler, h 80 Prince
Jaquin Jacob Jr, jeweler, h 65 Broome
Jadull Henry, clk, h 26 Rutgers
Jadull Henry A, PO clk, h 26 Rutgers
Jadull Pauline, wid Louis, h 26 Rutgers
Jaeckel Chas, grocer, h 336 N Yav
Jaeckel Richard, cigarmkr, h 82 Holland
Jaegelbach Theo, lab, h 23 Lentz av
Jaegar Elizabeth wid Geo, h 139 S Canal
**JAEGER ALBERT F,** lawyer, 758 Broad, h 76 Merchant
Jaeger Benj, buttonholemkr, h 100 Livingston
Jaeger Fred, cabinetmkr, 42 Wilsey
Jaeger Fred, carp, h 42 Wilsey
Jaeger Fred, driver, h 18 Jefferson
Jaeger Fred Jr, hat, h 42 Wilsey
THE RAVENE CAFE 208-210 Ferry St. See page 786.
Jaeger F H, 335 Waverly av
Jaeger Geo, law student, h 161 Ferry
Jaeger Henry, jeweler, 198 Charlton
Jaeger Jacob, jeweler, 161 Ferry
Jaeger Jacob, sal, 327 Central av
Jaeger Joseph, umbrellamkr, h 435 Springfield av
Jaeger Julius, bookbinder, h 66 Stratford pl
Jaeger Julius, detective, h 162 Bergen
Jaeger Julius Jr, clk, h 162 Bergen
Jaeger Louis, shoemkr, h 321 Camden
Jaeger Mary Mrs, h 5 Newton
Jaeger Otto, butcher, h 335 Waverly av
Jaeger Robert, grocer, h 94 Garden
Jaeger Wm, satchelmkr, h 453 Springfield av
Jaeger Wm, tailor, 381 15th av
Jaegers Henry A, truck and expressman, ad 409 Mulberry
Jaegers Martin F electrician, h 21 Waydell
Jaehnel Carl, shoemkr, h 64 Brunswick

NEWARK ELECTROTYPE FOUNDRY WILSON BUILDING 46-52 Lawrence St.

JAS. A. COE & CO. 106 & 108 MULBERRY ST. 68, 70, 72 CLINTON ST. IRON AND STEEL

**FIDELITY TITLE & DEPOSIT COMPANY** Receives Deposits and Pays two (2) per cent. Interest upon Daily Balances, Subject to Check at Sight.



FRANK WISJOHN, Real Estate, 757 BROAD ST.

Coal and Wood PARK AVENUE COAL CO., 14th Street and Park Avenue, East Orange, N. J.

JAE

ESTABLISHED 1865

**ROBERT JANCOVIUS**
**Carpet Upholsterer**

MAKING OVER AND REPAIRING A SPECIALTY

Carpets of every description taken up
Made and Laid
Laying Old and New Mattings, Oil Cloths
Linoleums, Etc.

**No. 673 BROAD STREET, NEWARK**

Diagrams Furnished for Carpets
without charge

Jaehnel Chas, shoemkr, h 13 Clayton
Jaehnig Annie, wid Moritz, h 135 Wickliffe
Jaehnig Oscar, Jaehnig & Peoples, 180 13th av, h 135 Wickliffe
Jaehnig & Peoples, Oscar Jaehnig and Wm H Peoples, plumbers, 172 13th av. See adv index
Jaekel August, sal, 312 15th av
Jaenecke Ullman Co, mfrs printing inks, Av B c Wright
Jaenig Oscar, plumber, 180 13th av, h 135 Wickliffe
Jaenig Paul, electrician, h 135 Wickliffe
Jaffe Adolph, salesman, 54½ Richmond
Jaffe Henry, tailor, h 172 Boyd
Jager Jacob, steamfitter, h 247 Lincoln av
Jager John, steamfitter, h 301 Washington
Jager Joseph, umbrellamkr, h r 140 Prince
Jager Michael, carpenter, h 432 S 10th
**Keeley Cure, 15 Central Ave., Newark**
Jager Wm, fireman, h 82 Stratford pl
Jaggard Arthur, 752 Broad, h 439 Summer av
Jaggard Robert W, bkkpr, h 439 Summer av
Jagger F B, clk, Aaron Ward & Co, h 57 Parkhurst
Jagger George, sailor, h 20 Oxford
Jagger Ida M, dressmkr, h 94 Sherman av
Jagger Louisa, wid Stephen, h 94 Sherman av
Jaggers Frank, clk, h 51 Parkhurst
Jaggers Geo N, hat mfg, 206 Academy 50 Nelson pl
Jaggers Jas L, clk, h 223 Peshine av
Jaggers Morris, boatman, h 19 Magazine
Jagle Geo W, J J Hokenjos & Co, 829 Broad, h 63 13th av
Jagle Jacob H, h 63 13th av
Jahn August, shoes, h 108 Charlton
Jahn Wm, retired, h 178 Lafayette
Jahn Wm, Jr, cigar mfr, 159 Ferry

JAM

Jai Margaret, wid John, h 262 Ferry
Jai Fred, butcher, h 262 Ferry
Jaillett Henry A, salesman, h 15 Elliott
Jakes Louis, jeweler, h 217 14th
Jakobowitsch Jacob, tailor, h 30 Boyd
Jakobsen Walter, clk, h 10 Wickliffe
Jakoski Alex, h 12 Beacon
Jakowitz J, hatter, h r 79 Prince
Jalenkine Nathan, woodwkr, h 225 W Kinney
James Adam, leather, h 661 Market
James A Garfield Post No 4, G A R, 199 Market
James Chas, shoecutter, h 159 SOav
James David, watchman, h 206 Norfolk
James David H, Central Stamping Co, 595 Ferry, h NY
James Edward N, foreman, h 297 Broad
James Geo, cigarboxmfr, 17 Searing
James Geo W, drugclk, NY, h 78 Commerce
James Harry, NY, h 11 Mt Pleasant av
James Isaac B, eng Bridge st bridge, h 80 NYav
James Jas, mason, h 24 Nassau
James Jas H, bkkpr, NY, h 11 Mt Pleasant av
James John, electrician, h 124 Somerset
James Joseph A, cigarmkr, h 17 Searing
James Michael, teamster, h 34 Blmfld av
James Moses (c), waiter, 104 Pennington
James Peter, butcher, h 122 Walnut
James Robert, florist, 571 12th av
James Simon, mineral water, r 99 Howard, h Jersey City
James Street Industrial School, 8 James
James S Jas, japanner, h 67 Bergen
James Thos, carp, h 281 S 11th
James Thos H, foreman, h 58 High
James Thos M, carp, bldr, h 78 Commerce
James Thos McC, bankclk, 759 Broad, h 11 Mt Pleasant av
James Wm, eng, h 64 Hamilton
James Wm, stonesetter, h 69 Quitman
James Wm Q, salesman, h 11 Mt Pleasant av
James Walter, mason, h 145 James
James W A, civil eng, h 35 Franklin
Jamieson Jas, clk, h 74 Garside
Jamieson Julia Mrs, Home Aged Women, 225 Mt Pleasant av
Jamison Christiana, shorthand, h 74 Garside
Jamison Jas, brakeman, h 37 Lafayette
Jamison Jas S, japanner, h 67 Bergen
Jamison Joseph W, agt, NY, h 74 Burnet
Jamison Robert, carp, h 99 Vesey
Jamounean Joshua J, salesman, 817 Broad, h 261 Fairmount av
Jamounean Lavinia, wid Joshua, h 113 Wickliffe

USE THE **THATCHER FURNACES AND RANGES**
Foundry, Newark. THATCHER FURNACE CO. 240 Water St., N. Y.

R. C. BOICE CO. Office, 10-14 LAFAYETTE ST. Coal Pockets, 562-566 Market St. TELEPHONE 593. COAL



The FAIRLIE & WILSON COAL CO Office 192 Broad Street, Newark, N.J. Pockets, Pennsylvania R.R. Harrison Telephone 711

BARNES & HAINES, Gen'l Managers No. 188 MARKET STREET, NEWARK, New Jersey

Would you light a cigar with a $1,000 bill? THE COVENANT MUTUAL LIFE gives $1,000 INSURANCE at the rate of 5c. DAILY.

JAM

Jamouneau Walter H, teller, 753 Broad, h 113 Wickliffe
Jamouneau Wm H, silversmith, h 315 N 7th
Jamrath Rosina, wid Edward, h 33 Halsey
Janata Antonio, pearlmkr, h 77 Sussex av
Janavoy John, tailor, h 301 Waverly av
Jancovius Robert, carpet upholsterer, 673 Broad, h 7 Summit. See adv index
**JANCOVIUS WM T,** carpet upholsterer, 683 Broad, 237 6th av. See adv index
Jandan Frank, barber, 75 h 77 Monroe,
Janoucsik Anton, cabinetmkr, h 169 Springfield av

Keeley Cure, 15 Central Ave., Newark

Janowitz Louis, hat, h 176 Prince
Jansen August, butcher, ad 77 Walnut
Jansen Emil, electrician, h 675 Ferry
Jansen Geo, crockery, 49 Market, h 107 Wickliffe
Jansen John, harnessmkr, h 68 Fairview av
Jansen John N Rev, h 344 Summer av
Jansen Otto, sal, 5 SOav
Jansen Robert, leatherwkr, h 22 E Mechanic

ESTABLISHED 1830
PIONEER MILLS
Grinders of Pure Spices
NEWARK, N. J.

Jansen Valentine, varnisher, h 68 Fairview av
Jansen Wm, h 658 S 12th
Janson Joseph, carp, h 82½ N 13th
Janz Ewald, grinder, h 75 Orange
Japanese Hair Mfg Co, 3 Commercial
Jappman John R, japanner, h 43½ Camden
Jaques Daniel H, hat, h 482 Mulberry
Jaques David, h 15 Carteret
Jaques Edward R, clk, h 15 Carteret
Jaques Isaac clk, h 9 Baldwin
Jaques Isaac W, state detective, h 65 Emmett
Jaques John, jeweler, h 14 Baldwin
Jaques Mary, wid John, h 43 Fillmore
Jaques Mortimer, carp, h 681 Hunterdon
Jaques Mortimer Jr, wheelwright h 10 Warwick
Jaques Peter, driver, h 176 Morris av
Jaques Walter, jeweler, h 27 Liberty
Jaques Walter R, painter, h 10 Warwick
Jaques Wm S, clk, h 14 Baldwin
Jaquin Jacob, jeweler, h 80 Prince
Jardin Christianna, wid Alex, h 199 Clifton av
Jardine Edward, elec, h 80 Bleecker

JAY

W. T. JANCOVIUS
Carpet Upholsterer
Carpets of all kinds thoroughly Cleaned, Made and Laid
Making Over and Repairing old Carpets a Specialty. Laying old and new Mattings, Oil Cloths, Linoleums, Etc.
No. 683 BROAD STREET
Two doors below West Park Street, Newark
Residence, 237 Sixth Avenue

Jargosch August, sal, 67 Springfield av
Jarolman Jared, carp, h 520 Orange
Jarvis Alex, hatmfr, 11 Howard, h 205 Littleton av
Jarvis Benj E, foreman, 23 RR pl, h Irvington
Jarvis Fred W, clk, h 14 Clark
Jarvis Harry E, mach, h 24½ Atlantic
Jarvis John, painter, h 327 Warren
Jarvis Margaret, wid Benj, h 14 Clark
Jarvis Thos B, woodwkr, h 71 Ferry
Jarvis Wm, furniture, 27 7th av
Jarvis Wm, store fixtures, 90 Ferry, h 27 7th av
Jarvis Wolfert, Condensed Milk Co, h 315 Bergen
Jarvis & Kercher, Alex Jarvis and Chas Kercher, hatmfrs, 11 Howard
Jaschiek Henry, stonecutter, h 41 Division pl

THE RAVENE COAL CO., 208-210 Ferry St. See page 786.

Jaschiek Herman, shoemkr, h 41 Division pl
Jaschiek Josephine, wid John, h 41 Division pl
Jaser Frank, cigars and tobacco, 170 Ferry
Jasinski Edmund, finisher, h 87 Jefferson
Jasper Chas H, tanner, h 491 Springfield av
Jaspers Peter, foundry, h 44 Komorn
Jatkowsky Aaron, wine dealer, 138 Baldwin
Jatkowsky Jacob, peddler, h 42 Rankin
Jatkowsky Max, peddler, h 42 Rankin
Jaudel Alex, nurse, h 162 Pacific
Jaudel Chas, moulder, h 162 Pacific
Jauner Herman, leather, h 173 Hamburg pl
Javorsky John, woodwkr, h 131 Prospect
Jawitz Benj, h 232 Broome
Jay Fred, lawyer, h 429 High
Jay Gustave, clk, h 429 High
Jay Ida, wid Theo, h 429 High
**JAY LEOPOLD,** hatter, furnisher and shirtmkr, 59 Market, h 450 High

JAS. A. COE & CO. 106 & 108 MULBERRY ST. 68, 70, 72 CLINTON ST. IRON AND STEEL

MOCKRIDGE & SON
97 & 99 MARKET ST., NEWARK
Wood and Slate Mantels . .
Wainscot and Floor Tiling

E. E. BOND & CO. 791 BROAD STREET
REAL ESTATE AND INSURANCE. LOANS ON MORTGAGE.



JAY

Jay St Chapel, Rev Geo H Bousall, 35 Jay
Jay St Day Nursery, Mrs Sarah Ward, mgr, h 29 Jay
Jayson Nathan H, ins agt, h 22 Somerset
Jeandheur Fred, Jeandheur Bros, 93 Green, h Brooklyn
Jeandheur Louis, Jeandheur Bros, 93 Green, h 32 Emmett
Jeanneret Council No 79, O of U F, 124 Market
**JEBERT CHAS,** mattress mfr, 281 Halsey
Jebert Edward, hat, h 281 Halsey
Jecholsko C, lab, h 12 Beacon
Jedamski Wm, mach, h 205 Broad
Jedel Aaron, J Jedel & Sons, 313 Market, h 11 Richmond
Jedel Ely, J Jedel & Sons, 313 Market, h Asbury Park
Jedel Fred, butcher, h 378 Warren
Jedel Herman, compositor, h 151 Spruce
Jedel Hyman, butcher, 362 Warren
Jedel Jacob, butcher, h 64 Broome
Jedel Joseph, J Jedel & Sons, 313 Market, h 192 Littleton av
Jedel J & Sons, Joseph Aaron and Moses, wood and willowware, 313 Market
Jedel Moses, J Jedel & Sons, 313 Market, h 192 Littleton av
Jedel Samuel, h 151 Spruce
**Keeley Cure, 15 Central Ave., Newark**
Jedel Samuel Jr, toys, h 151 Spruce
Jedlinsky Anton, satchelmkr, h 68 Charlton
Jeff Chas, jeweler, h 41 E Kinney
Jeff John, butcher, 8 CM, h Irvington
Jefferson Arthur G, clk, PO, h 490 Clinton av
Jefferson Athletic Club, 240 Jefferson
Jefferson Grove No 1, U O A D, Broad c Market
Jefferson Hannah, wid Joseph, h 59 Warren
Jefferson Jas (c), hostler, 23 Wood
Jefferson Nehemiah (c), lab, h 139 Academy
Jefferson No 24 R W G E, I O O F of NJ, 7 New
Jefferson Ralph T, engraver, h 92 Sherman av
Jefferson School, 172 Elizabeth av
Jefferson Simon (c), lab, h 78 Warren
Jeffersonian Club, Chas F Schneider, treas, 15 W Park
Jeffery C Belle, music teacher, 631 Broad, h 17 Centre
Jeffery Harry E, clk, h 16 Pine
Jeffery Jas, contractor, 42 Seabury
Jefferys Chas W, artist, h Riverside n Grafton av
Jeffrey Benj W, mach, h 84 Clinton
Jeffreys Arthur, tobacconist, h 71 Lincoln av

JEN

Jeffreys Chas, tobacconist, h 71 Linclon av
Jeffreys Geo, lastmakr, h 84 Mulberry
Jeffreys Percy, bankclk h 71 Lincoln av
Jeffreys Wm, tobacconist, h 71 Lincoln av
Jeffries Henry, hat, h 472 Central av
Jeffries Henry, Miller & Jeffries, 24, N 9th
Jeffry Albert, mach, h 15 Hamilton
Jeffry Clara B, music teacher, h 17 Centre
Jeffs Henry, lab, h 132 Bloomfield av
Jehle Agnes, dressmkr, h 338 Camden
Jehle John, frames, h 338 Camden
Jehly John, CTwks, h 59 Clark
Jehuda Lodge No 37, I O K S B, 100 Mkt
Jeiteles Sophie, wid Max, cigars, 22 RRpl
Jelinek Jacob, h 13 Rutgers
Jelinek Joseph jeweler, h 13 Rutgers
Jelley, house dressmkr, 916 Broad
Jelliff Mary, wid John, h 70 Johnson av
Jellison Arthur M, sten, h 160 Washington
Jelly Chas E, lettercarrier, h 279 Broad
Jelly Fred, salesman, 799 Broad, h 77 West
Jember Albert, tailor, h 127 Howard
Jemrets Gosine Mrs, h 33 Halsey
Jencsik Alex, polisher, h 62 Belmont av
Jencsik John, lab, h 62 Belmont av
Jencsik Stephen, mech, 62 Belmont av
Jenez Henry, shoemkr, h 13 Campbell
Jenek Ladislaus, carp, h 28 Montgomery
Jenford Geo, janitor, h 190½ Ridge
Jenkin Fred S, clk, 211 Warren
Jenkins Arthur S, stairbldr, h 57 Webster
Jenkins Benj, lab, h 74½ Cutler
Jenkins Catharine, dressmkr, h 37 Warren
Jenkins Chas H, watchmkr, h 178 Brunswick av
Jenkins Christina, wid John T, h 5 Marshall
Jenkins David, lab, h 74½ Cutler
Jenkins Edward E, surveyor, h 277 N 6th
See p 33
Jenkins Elizabeth, wid Samuel P, h 49 Brunswick
Jenkins Fred, h 57 Webster
Jenkins Fred C, clk, 866 Broad
wick
Jenkins F Isabelle, sten, h 33 Brunswick
Jenkins Henry L, lab, h 183 Plane
Jenkins Hulda T, wid Ambrose, h 109 13th av
Jenkins Jas, mason, 586 Orange
Jenkins Jas, real est, h 90 Lock
Jenkins Jennie, wid David, h 134 Belv av
Jenkins John, patternmkr, h 74½ Cutler
Jenkins John F, shipping clk, h 16 N 11th
Jenkins Leander, PRR office, 257½ Walnut
Jenkins Lizzie M, organist, h 33 Brunswick
Jenkins Lyman M, architect, 673 Broad, h Irvington
Jenkins Matilda G, stitcher, h 64 Chester av

MYRON W. MORSE, 139 Third Avenue
SIGN WHITE BLUE COLORS
Real Estate, Coal and Insurance

FIDELITY TITLE & DEPOSIT CO. GUARANTEES TITLES AT FIXED RATES WITH NO EXTRA CHARGES.

R. C. BOICE CO. Office, 10-14 LAFAYETTE ST. Coal Pockets, 562-566 Market St. TELEPHONE 593. COAL



JEN

W. JENNINGS G. HARNETT

Walter Jennings & Co.

Lappers and Polishers

Fareting and Beveling, Gold and Silver Finishing

253 New Jersey Railroad Avenue

JEP

J. C. JENSEN

TOOL AND DIE MAKER

Steel Engraving, Die Sinking, Hub Cutting
Press Tools, Cutters, Dies, Forces, Repairing

Nos. 229-231 Mulberry Street, Newark

Jenkins Melissa B, h 65 Elm
Jenkins Oliver S, bakery, 593 Orange
Jenkins Roaxanna, h 3½ 8th av
Jenkins Robert A, bkkpr, h 33 Brunswick
Jenkins Sarah J, wid Nathan J, 33 Brunswick
Jenkins Wm, lab, h 76½ Summer av
Jenkins Wm Jr, flour, grain, h 22 Astor
Jenkins Wm H, carp, h r 166 7th av
Jenkins Wm H, baker, h 35 Crittenden
Jenkins Wm L, woodwkr, h 137 Sherman av
Jenkins Wilson L, hat, h 16 E Kinney
Jenkinson W F Mrs, dressmkr, 755 Broad, h 122 Miller
Jenkinson Abraham, excise com, trunk mkr h 33 Howard
Jenkinson Geo B, pres T B Peddie & Co, St Francis, h 629 High
Jenkinson Geo B Jr, vice pres T B Peddie & Co. St Francis, ad SO
Jenkinson Harriet T, State st PS, h 24 Baldwin
Jenkinson Harvey D, T B Peddie & Co, h 23 Centre
Jenkinson Henry L, treas T B Peddie & Co h 57 Avon av
Jenkinson Jas L. eng, h 33 Howard
Jenkinson Jane, wid Chas J, h 24 Baldwin
Jenkinson Lillian, typewriter, h 23 Hill
**Keeley Cure, 15 Central Ave., Newark**
Jenkinson Richard C, R C Jenkinson & Co, 289 Washington, h 678 High
Jenkinson R C & Co, Richard C Jenkinson, sagframes, etc, 289–293 Washington
Jenkinson Wm F, satchelmkr, h 122 Miller
Jenks Arthur W, supt, h 2 Ferguson
Jenks O M, chemist, h 30 Spruce
Jenner Wm, stonecutter, h 14½ High
Jennings Elizabeth W, wid Samuel C, h 28 Miller
Jennings Ella V, dressmkr, h 90 Prospect
Jennings Estella A, bkkpr, h 29 Court
Jennings Enrich, toolmkr, h 153 Plane
Jennings E Judson, contractor, h 90 Prospect
Jennings J Frank, bkkpr, h 24 Franklin
Jennings Geo, buttonmkr, h 34 Hamburg pl
Jennings Halsey, proofreader, h 28 Miller
Jennings John, horseshoer, 148, h 158 Bowery
Jennings John, Listerwks, h 114 Bowery
Jennings John, toolmkr, h 153 Plane
Jennings John, treas Jennings Mfg Co, r 253 NJRRav, h 118 Chadwick av
Jennings John & Son, 88 Mechanic
Jennings Lewis B, wholesale candy, h 68 n 13th
Jennings MfgCo, John Jennings, treas, mfg jewelers, r 253 NJRRav
Jennings Mary A, wid Patrick, h 61 Jefferson
Jennings Michael, Listerwks, h 109 Albert av
Jennings Patrick, mach, h 153 Plane
Jennings Philip, sec Jennings Mfg Co, h 77 Columbia
Jennings Phebe, wid Augustus, h 203½ Elm
Jennings Rachel (c), wid Wm, h 91 Tichenor
Jennings Rebecca, boarding, h 23 Elizabeth av
Jennings Thos R, bkkpr, h 59 South
Jennings Richard, mfr, h 61 Jefferson
Jennings R J, lab, 173 NJRRav, h 448 Broad
THE RAVENE COAL CO., 208-210 Ferry St. See page 786.
Jennings Ulrich, toolmkr, h 153 Plane
Jennings Walter, Walter Jennings & Co, r 253 NJRRav, h 118 Chadwick av
Jennings Wm (c) waiter, h 18 Nevada
Jennings Walter & Co, W Jennings and G Harnett, jewelers, r 253 NJRRav. See adv index
Jenny Frank, hodcarrier, h 310 W Kinney
Jenny John, h 91 Astor
Jenny Joseph, tinsmith, h 87 7th av
Jenny Joseph J, brasswkr, h 272 Hunterdon
Jenny J, h 110 Prince
Jenny Mary, wid Alex, h 87 7th av
Jensen Anton M, tailor, h 67 Wakeman av
Jensen Chas, mach, h 195 Magazine
Jensen Hans, tailor, h 43 Market
Jensen Henry W, clk, h 426 Orange
Jensen J C, toolmkr, 229 Mulberry, h 33 W Kinney See adv index
Jensen Peter, shoemkr, h 61 Howard
Jensen Peter H, groceries, 426 Orange
Jensen Sophus V, electrician, h Washtn
Jensen Wm, clk, h 426 Orange
Jephson John H, 37 Division, h EO

HONEYWELL & PAINTER, UNDERTAKERS G. W. HONEYWELL late with E. B. Woodruff 884 BROAD ST. 'PHONE 759-A

The Great Atlantic and Pacific Tea Co. 759 BROAD ST & 174 SPRINGFIELD AVE. 107 MARKET ST cor. WASHINGTON ST. Use A&P Extracts
Make no mistake, if you want reliable goods, go only to the stores of

JAS. A. COE & CO. 106 & 108 MULBERRY ST 68, 70, 72 CLINTON ST. IRON AND STEEL

DAVID HARPER THE BLUE STONE DEALER
No. 122 NORTH ELEVENTH STREET GENERAL CONTRACTOR



NEWARK MANTEL & FURNITURE CO. W. J. BILSE Manager 251 & 252 MARKET STREET, NEWARK, N. J. Manufacturers Wood and Slate Mantels; Tiling and Brass Goods; Fine Cabinet Work to order

JEP

Jepson Henry E, mgr R G Dun & Co, 768 Broad, h EO
Jepson Martin celluloidwks, h 326 Ferry
Jeremias Eugene E, police, h 421 Bergen
Jeremias Fredericka, wid Chas, h 129 Belmont av
Jerger Chas, foreman, h 21 S 13th
Jerges Daniel, coachman, h 82 Jackson
Jernick Martin J, sal, 520 Market
**JEROLAMAN** see **JEROLEMON**
Jerolaman Arthur F, newsdealer, h 103 Belleville av
Jerolaman Chas H, H & C H Jerolaman, 32 Frel av, h 7 Emmett
Jerolaman Geo, mach, h 477 Springfield av
Jerolaman Henry, H & C H Jerolaman, 32 Frel av, h Hilton, NJ
Jerolaman H & C H, Henry and Chas H, coal, ice, 32 Frel av
Jerolaman Phebe J, wid John H, h 103 Belleville av
Jeroleman Chas W, teller, 759 Broad, h 51 Bleecker
Jeroleman Edwin F, driver, h 244 Chestnut
Jeroleman Frank J, hatfinisher, h 40 Lafayette
Jeroleman Fred, police, h 94 Prospect
Jeroleman Henrietta, wid Cornelius J, h 12 Lemon
**Keeley Cure, 15 Central Ave., Newark**
Jeroleman Jerod M, carp, h 520 Orange
Jeroleman Mary, wid Alex, h 51 Bleecker
Jeroleman Mary J Mrs, dressmkr, h 174 Plane
Jeroleman R, 199 Sherman av
Jeroleman Wheeler, perfumer, h 37 3d
Jeroleman Wm, lab, h 110 4th av
Jeroleman Wm, trav salesman, h 37 N 3d
Jerolemon Wm H, dress goods, h 280 Summer av
Jerold Philip, barber, 401 Bank
Jerold Philip Jr, PRR, h 401 Bank
Jerome Henry, carp, h 88 Bruen
Jerow Wm carp, h 66 Summer av
Jerrow Marjorie, Home for Aged Women, 225 Mt Pleasant av
Jersey City Milling Co, Thos Palmer, agt, 305 Plane
Jersey Machine Co, Ingersoll Olmstead, pres, 784 Broad
Jervis Claude P, asst mgr NY Biscuit Co, h 62 James
Jervis Wm P salesman, h 62 James
Jess Fred, tailor, h 155 Springfield av
Jesso Natal, tailor, h 20 Belmont av
Jessup Anna A, wid Chas M, h 138 Plane
Jessup Chas M, bkkpr, h 138 Plane
Jester Jacob, mason, h 633 S 18th
Jestrem Mary, wid John, h 9 Ashland
Jestrem Rika, tailoress, h 9 Ashland

JOC

Jetter Alfred G, barber, 62½ Pacific, h 39 Warwick
Jetter Fred, jeweler, h 302 Mulberry
Jetter Wm F, jeweler, h 126 NYav
Jewelers' Association, 48 William and 272 Mulberry
Jewell Aaron B, letter carrier, sec Roseville Lodge, F & A M, h 214 Camden
Jewell Aaron C, clk, h 13 Gray
Jewell Albert, h 36 Harper
Jewell Bros, illusionary artists, 224 Summer av
Jewell Catharine, wid Chas, 271 NJRRav
Jewell Chas, cigarmfr, 116 Bank
Jewell Edward, h 509 NJRRav
Jewell Edward Jr, teamster, 509 NJRRav
Jewell Fred, shoemkr, h 392 Halsey
Jewell Geo, lamplighter, h 13 Gray
Jewell Harriet, wid Elihu, confectionery, 116 Bank
Jewell Henry, cont, h 50 West
Jewett Chas H, civil eng, h 83 Broad
Jewett R N, dentist, 130 Belleville av See p 31
Jewett Wm C, com trav, h 22 9th av
Jewish Cemetery, S Orange av n City line
Jewish Synagogue and School, Joseph Leucht, rabbi, 324 Washington
Jewit Walter, cutlery, h 140 S 7th
Jeydel Abraham, A Jeydel & Son, 68 Bloomfield av, h 54 James
Jeydel Fred, butcher, h 378 Warren
Jeydel A & Son, Abraham and Solomon, butchers, 68 Bloomfield av
Jeydel Solomon, A Jeydel & Son, butcher, 68 Bloomfield av, h 54 James
Jilloda Dominick, h 13 Bedford
Jilson Clark V, carp, h 23 S 13th
Jilson Jas, waiter, h 291 W Kinney
Jilson Wm W, lettercarrier, h 636 Hunterdon
Jimmerson Christiana, sten, h 74 Garside
Jimmerson Geo B, flagman, h 177 2d
Jimmerson Jas, shippingclk, h 74 Garside
Jimmerson John Jr, clk, h 74 Garside
Jimmerson Mary, wid John, h 74 Garside
Jimmerson Nehemiah, DSMCo, h 177 2d
Jimmerson Thos, florist, h 74 Garside
Jinks Henry, pearl button finisher, h 112 M&Eav
Jkelheimer Lena, wid Joseph, h 34 Rankin
Joachim Benj, hatmfr, 151 Charlton, h 341 W Kinney
Joachim Chas, tailor, h 179 Livingston
Joachim Harry, hat, h 55 Boyd
Joachim Lewis, slateroofer, h 77 College pl
Joachim Max, hat, h 55 Boyd
Joachim Morris, hat, h 55 Boyd
Joahle Henry, electrician, h 518 S 10th
Jochim Anton, carp, h 90 Darcy
Law Department, page 11

Coal and Wood PARK AVENUE COAL CO., 14th Street and Park Avenue, East Orange, N. J.

FIDELITY TITLE & DEPOSIT CO. LOANS MONEY ON BOND AND MORTGAGE. TRUSTS OF EVERY CHARACTER ADMINISTERED.

R. C. BOICE CO. Office, 10-14 LAFAYETTE ST. Coal Pockets, 562-566 Market St. TELEPHONE 593. COAL



The FAIRLIE & WILSON COAL CO Office 492 Broad Street, Newark, N.J. Pockets, Pennsylvania R.R. Harrison Telephone 70

BARNES & HAINES, Gen'l Managers No. 188 MARKET STREET, NEWARK, New Jersey
$5,000 INSURANCE at the rate of 25c. DAILY
If not over 47 years old, the COVENANT MUTUAL LIFE gives

JOC

Jochim Babete Mrs, midwife, h 7 Barbara
Jochim Frank, blacksmith, h 7 Barbara
Jochim Geo, shoemkr, h 7 Barbara
Jockel Chas, driver, h 271 8th av
Jockel Fred, coal, h 271 8th av
Jockel Fred Jr, blacksmith, h Orange, NJ
Jockel Henry, fishdealer, h 219 Lafayette
Jockel Joseph, trunkmkr, h 42 Barclay
Jockers John, boilermkr, h 66 Garrison
Joeck August, cutter, h 347 Camden
Joeck August, shirtcutter, h 712 Bergen
Joeck J Adam, bkkpr, 880 Broad, h Irvington
Joeger Chas, butcher, h 474 Springfield av
Joel Parker Association, 7 Commerce
Joerg J Joseph, h 30 Av L
Joerg J Joseph Jr, clk, h 30 Av L
Joerger August, cutlery, h 101 Wallace
Joerger Chas, retired, h 474 Springfield av
Joerger Edward, polisher, h 244 Prince
Joerger Joseph, furniture repairer, h 424 S 10th
Joerger Otto, weaver, h 245 Prince
Joerger Theresa, wid August, h 101 Wallace
Joerger Wm butcher, 476 Springfield av, h 468 Springfield av
**Keeley Cure, 15 Central Ave., Newark**
Joerger Wm, cigarmkr, h 101 Wallace
Joerschke Fritz, clk, h 9 Badger av
Joerschke Herman, treas Builders' Material and Supply Co real est ins, com deeds, High c Springfield av, h 229 S 6th See adv index
Joerschke John, clk h 229 S 6th
Joest Andrew, cigarmkr h 605 S 11th
Joest Andrew Jr cigarmkr, h 605 S 11th
Joest Edward, polisher, h 282 15th av
Joest Fred P M, cigarmkr, h 605 S 11th
Johann Hoff Co, Joseph Goetz, mgr, malt extract Jelliff av n Waverly pl
Johnson Carl tailor, h 121 Warren
John Catharine, wid John, h 10 7th av
John Chas, Chinese laundry h 20 Murray
John Edward, grocer, h 310 Elm
John Henry beerbottler, h 32 Elm
John H Wilkins, DDGM, 6th D, GLF&AM, 90 Broad
John John, brewer h 367 Springfield av
John Kate, wid John, h 10 7th av
Johnes Edmund C, supt, h 11 Myrtle av
Johns Daniel, brewer 231 Ferry
Johns Harry R, mgr, Newark Mortgage Loan Co, 215 Market, h 25 Rector
Johns Lee R, clk, h 25 Rector
Johns Margaret, wid David h 67 Wakeman av
Johns M L, com trav, h 294 5th av
Johns Rudolph H, ins, h 35 Rector
Johns Wm B mach, h 94 Bloomfield av
Johns Wm H, h 35 Rector

JOH

WALTER L. BEITELL EDMUND A. HALSEY
BEITELL & HALSEY
SURVEYORS
179 MARKET ST, NEWARK, N.J.
FIRST FLOOR TEL. NO. 954

Johnson Aaron (c), teamster, h 181 Pacific
Johnson Aaron G, DSMwks, h 187 Academy
Johnson Abram, clk, h 26 N Canal
Johnson Abram L (c), lab, 21 Lock
Johnson Ada R, dressmkr, h 19 Orleans
Johnson Adams, stonecutter, h 150 High
Johnson Adolph, tanner h 7 Sayre
Johnson Albert, clk, h 71 Plane
Johnson Alex, jeweler, h 79 Walnut
Johnson Alex, student, h 91 Napoleon
Johnson Alex H, NY, h 1000 Broad
Johnson Alfred B, 77 Mechanic, h 523 Scotland, Orange, NJ
Johnson Alice E, vice prin S Market st PS, 699 Market, h 96 Ridgewood av
Johnson Alice I, Morton st PS, h 21 9th av
Johnson Andrew c, driver, h 92 Charlton
Johnson Andrew, moulder, 17 Lentz av
Johnson Ann, wid Wm, h 252 Aqueduct
Johnson Annie, wid Thos, h 45 Congress
Johnson Annie M, wid Geo E, boarding, 387½ Market
Johnson Arthur, clk, h 56 S 12th
Johnson Arthur, currier, h 213 Warren
Johnson Arthur, moulder, h 98 Bruce
Johnson Arthur, tool forger, h 34 Monmouth
THE RAVENE COAL CO., 208-210 Ferry St See page 786.
Johnson Axel, moulder, h 488 Ferry
Johnson A B, com mer, 22 Commerce, h 208 N 7th
Johnson Byram P, electrical eng, h 25 Broad
Johnson Caroline (c) h 21 Lock
Johnson Caroline, 18th av PS, h 278 Academy
Johnson Caroline A, wid Thos, h 66 Newark
Johnson Caroline E, wid Potter, h 151 Wright
Johnson Caroline M, wid Wm C, h 36 Spruce
Johnson Carrie, music teacher, h 140 N 4th
Johnson Catharine (c), wid Wesley, h 376 Washington
Johnson Cecelia Mrs, employment office, 53 Boston
Johnson Chas, blacksmith, h 35 Baldwin
Johnson Chas, driver, h 156 Bleecker

JAS. A. COE & CO. 106 & 108 MULBERRY ST 68, 70, 72 CLINTON ST. IRON AND STEEL

FIDELITY TITLE & DEPOSIT CO. LOANS MONEY ON BOND AND MORTGAGE. TRUSTS OF EVERY CHARACTER ADMINISTERED.



E. E. BOND & CO. 791 BROAD STREET
REAL ESTATE AND INSURANCE. LOANS ON MORTGAGE.



Johnson Chas, electrician, h 240 1st
Johnson Chas, mach, h 79 Summer av
Johnson Chas, motorman, h 29 Lentz av
Johnson Chas (c), peddler, h 93 Van Buren
Johnson Chas, tailor, h 121 Warren
Johnson Chas, wholesale and retail florist, 374 and 181 Clinton av See adv index
Johnson Chas E, bkkpr, 807 Broad, h 9 Quitman
Johnson Chas H, badge and tip printer, 294 Market, h 10 Nichols
Johnson Chas P, clk, h 151 Wright
Johnson Chas W, filemfr, 1 Commercial, h 59 Taylor
Johnson Chas W, hat finisher, h 18 Marshall
Johnson Christine, copyist, h 42 Elm
Johnson Clarence B, salesman, h 25 Broad
Johnson David, policeman City Hall, h 24 Nelson pl
Johnson David E, David E Johnson & Son, 30 CM, h EO
Johnson David E Jr, David E Johnson & Son, 20 CM, h EO
Johnson David E & Son, David E and David E Jr, butter, eggs, 20 CM
Johnson David H, member Board Freeholders, Court House, h 132 Garside
Johnson David O, h 205 Mulberry
**Keeley Cure, 15 Central Ave., Newark**
Johnson David P, bank clk, h 64 Taylor
Johnson David S, police, h 24 Nelson pl
Johnson Della, typewriter, 763 Broad, h 278 Academy
Johnson D Hampton, D H Johnson & Co, 142 Mulberry, h 132 Garside
Johnson D H & Co, D H Johnson and W C Frost, wooden ware 142 Mulberry
Johnson Edward, h 34 Clinton
Johnson Edward, Baldwin & Johnson 6 Willow, h 434 Plane
Johnson Edward, hat, h 17 Liberty
Johnson Edward, tailor, h 2 Newton
Johnson Edward H, dog fancier, h 434 Plane
Johnson Edwin H, conductor, h 259 Washington av
Johnson Eli, driver, h 39 Division
Johnson Elijah, foreman, h 138 Halsey
Johnson Elijah (c), janitor h 138 Halsey
Johnson Elijah H, clk h 170 Warren
Johnson Eliza wid Holway, h 168 7th av
Johnson Eliza A, wid A J, h 69 Warren
Johnson Elizabeth Mrs (c), laundress, 152 Walnut
Johnson Ella, wid Henry, h 35½ Camden
Johnson Emma L, dressmkr, 66 Roseville av
Johnson Eugene, bkkpr, h 30 Rose
Johnson Eugene H, bkkpr, h 86 Wright



Johnson E Stewart, clk, h 143 Emmett
Johnson Ferdinand D, ins, h 52 Halsey
Johnson Frances, wid Samuel H, h 179 Washington
Johnson Frank K, NY, h 1000 Broad
Johnson Frank M, fancy goods, h 33 Halsey
Johnson Fred, clk, h 71 Plane
Johnson Fred, eng, h 221 Jelliff av
Johnson Fred, moulder, h 339 Mulberry
Johnson Fred, tailor, 72 Springfield av
Johnson Fred C, salesman, h 12 Pine
Johnson Fred G, toolmkr, h 21 Brientnall pl
Johnson Fred H, actuary, h 6 Wakeman av
Johnson Fred J, ins, h 479 Clinton av
Johnson Fred J, rivetwks, h 194 Jefferson
Johnson Fred N, clk h 37 W Kinney
Johnson Fred T, Johnson & Pilch, city attorneys, 800 Broad, h 98 W Kinney
Johnson Geo, clk, h 118 Hudson
Johnson Geo, conductor, h 500 SOav
Johnson Geo, John V Johnson & Sons, 298 Plane
Johnson Geo A, police, 170 Bank
Johnson Geo E, jeweler, h 278 Academy
Johnson Geo H, clk, h 69 Warren
Johnson Geo H (c) kalsominer, h 23 Nesbitt
Johnson Geo O, painter, h 138 Belleville av
Johnson Geo R, shoemkr, h 176 W Kinney
Johnson Geo W, moulder, h 387 Market
Johnson Gustave, driver, h 149 High
Johnson Hannah, wid Chas, h 194 Jefferson
Johnson Harold, wagonbldr, h 76 Union
Johnson Harry broker, NY, h 10 Central av
Johnson Harry, leatherworker, h 82 Green
Johnson Harry, mach, h 165 Barclay
Johnson Harry D, eng, h 135 Bank
Johnson Harry S, clk h 41 Pacific
Johnson Henry, lab 275 NJRRav
Johnson Henry, milkman, h 102 Boyden
Johnson Henry G (c), collector, h 261 Washington
Johnson Horace C, mason h 78 William
Johnson Isaac H (c) coachman, h 18 Maiden la
Johnson Israel (c), driver, h 33 Hamilton
Johnson Jacob, ins, h 462 Broad
Johnson Jane E, vice prin NS, h 19 Bathgate pl
Johnson Jas, carp, h 197 Thomas
Johnson Jas, currier, h 49 Beacon
Johnson Jas, eng, h 98 Wickliffe
Johnson Jas, hostler h Maple pl
Johnson Jas F, John V Johnson & Sons 298 Plane
Johnson Jas H, salesman, NY, h 25½ S 12th
Johnson John, attendant, 425 SOav
Johnson John barber, 24 5th av
Johnson John, butcher, h 77 Prospect

Real Estate, Coal and Insurance. MYRON W. MORSE SIGN PAINTER COLORS 139 Third Ave. 8th Ward real Estate a Specialty.

R. Walsh & Co. ICE CREAM & CANDY MAKERS
157 MARKET STREET 873 BROAD STREET

R. C. BOICE CO. Office, 10-14 LAFAYETTE ST. Coal Pockets, 562-566 Market St. TELEPHONE 593. COAL



THE GREAT ATLANTIC AND PACIFIC TEA CO. Headquarters for Teas, Coffees, Spices, Baking Powder, &c. Finest Grades of 780 Broad St. & 174 Springfield Ave. 107 Market St. cor. Washington St.

NEWARK ELECTROTYPE FOUNDRY WILSON BUILDING 48-52 Lawrence St.

JOH

Johnson John, buttonmkr, h 25 Lock
Johnson John, custom tailor, 90 Springfield av, h 207 Howard
Johnson John, driver, h 32 Colden
Johnson John (c), driver, h 139 Academy
Johnson John, harnessmkr, h 68 Fairview av
Johnson John, hat, h 53 Boston
Johnson John, lab, h 51 Richards
Johnson John, mach, h 23 Clay
Johnson John, painter, h 18 Johnson
Johnson John A, watchcasemkr, h 62½ N 3d
Johnson John E, butler, h 166 Garside
Johnson John H, clk, h 52 Oliver
Johnson John L, Johnson & German, Prud bdg, 763 Broad, h Verona
Johnson John V & Sons, John V, Geo T F, Jas H Johnson, restaurant, 298 Plane
Johnson John Y, Johnson & Bro, 9 Commercial, h 51 S 12th
Johnson Joseph, buffer, h 127 Montgomery
Johnson Joseph, coachman, h Camp al
Johnson Joseph, express, h 177 Walnut
Johnson Joseph, novelties, h 53 Boston
Johnson Joseph, porter, h 15 Crawford
Johnson Joseph, saddlery hardware, h 37 West
Johnson Joseph A, horseshoer, h 6 Clay
Johnson Joseph B, lawyer, 741 Broad, h 278 Academy. See p 11
Johnson Joshua, mason, h 41 Summit pl
**JOHNSON JOTHAM C,** physician, 11 Tichenor. See p 23
**Keeley Cure, 15 Central Ave., Newark**
Johnson Julia, wid Paul, h 104½ M&Eav
Johnson Julia K, milliner, h 151 Wright
Johnson J Corey, Mut Life Ins Co, 745 Broad, h Bloomfield, NJ
Johnson J Wm, asst sec, 752 Broad, h Summit, NJ
Johnson Kate Miss (c), 15 Washington
Johnson Leslie, ins agt, h 53 Crawford
Johnson Lewis, carp, h 18 Poinier
Johnson Lewis (c), caterer, h 374 Washtn
Johnson Lewis, toolmkr, h 26 Warren pl
Johnson Lewis H, T S Carley & Co, 155 Summit h 231 S 7th
Johnson Louis, barber, h 30 Somerset
Johnson Ludwig T, carp, h 18 S 13th
Johnson Luther H, ins, 752 Broad, h 46 E Park
Johnson Mary, W C Home, 104 Court
Johnson Mary, wid Wm, h 24 Nelson pl
Johnson Mary E, wid Abraham, h 278 Academy
Johnson Mary E, wid John, h 1000 Broad
Johnson Mary F, h 96 Ridgewood av
Johnson Mary J, wid Robert, h 241 Norfolk
Johnson Mary R, dressmkr, h 77 S 13th
Johnson Monroe F, linens, h 33 Halsey
Dentists' office hours, page 31

JOH

Johnson Mortimer A, salesman, h 110 Commerce
Johnson Mortimer A Jr, bkkpr, h 110 Commerce
Johnson Moses F, mach, h 278 Academy
Johnson M F, 538 Broad, h 33 Halsey
Johnson M Louise, wid Samuel, James st PS, h 18 S 13th
Johnson M T, dressmkr supplies, 538 Broad, h 33 Halsey
Johnson Nathaniel, carp, h 20 Seabury
Johnson Patrick, clk, h 32 Colden
Johnson Patrick, fireman, h 15 Monroe
Johnson Patrick, leather, 213 Warren
Johnson Perry H, h 218 Peshine av
Johnson Peter, clk, h 554 Broad
Johnson Peter, painter, h 47½ Somerset
Johnson Peter C, lab, h 71 Plane
Johnson Phebe B, h 205 Mulberry
Johnson Phebe B, dressmkr, h 66 Roseville av
Johnson Phebe M, wid Henry L, h 52 Halsey
Johnson Richard (c), lab, h 212 Academy
Johnson Richard, watchman, h 127 Boyden
Johnson Robert, 22 E Mechanic
THE RAVENE COAL CO., 208-210 Ferry St. See page 786.
Johnson Robert, ironwkr, h 175 Polk
Johnson Robert, jeweler, h 66 Sherman av
Johnson Samuel, woodmkr, h 49 State
Johnson Samuel F, japanner, h 326 Waverly av
Johnson Samuel P, stairbldr, r 43 Camp, h 143 Emmett
Johnson Sarah Mrs, H 82 Clinton av
Johnson Sarah A, nurse, h 190 High
Johnson Sarah E, h 96 Ridgewood av
Johnson Sedgeway W, driver, h 49 Broad
Johnson Smith, teamster, h 82 Napoleon
Johnson Stephen, lab, 13 Lister av
Johnson Sylvester H, clk, h 77 Wilsey
Johnson Theo (c), driver, h 41 Tichenor av
Johnson Theo, moulder, h 168 7th av
Johnson Theo F, John V Johnson & Sons, 298 Plane
Johnson Theo F, Theo F Johnson & Co, 75 Mechanic, h 523 Scotland, Orange, NJ
JOHNSON THEO F & CO, Theo F Johnson, Frank N W Corwin and E Ferdinand Ludlum, coffee, spice mers, 75 Mechanic. See adv index
Johnson Thos, chemicalwks, h 91 Napoleon
Johnson Thos, clk, h 562 Hunterdon
Johnson Thos, driver, h 41 Summit pl
Johnson Thos, mach, h 85 Ferry
Johnson Thos D, lab, h 329 Halsey
Johnson Thos F, driver, h 66 Newark
Johnson Valentine, varnishmkr, h 68 Fairview av
Johnson Venomy, lab, h 117 Pennington
Architects' Department, page 35

JAS. A. COE & CO. 106 & 108 MULBERRY ST. 68, 70, 72 CLINTON ST. IRON AND STEEL

FIDELITY TITLE & DEPOSIT CO. GUARANTEES TITLES AT FIXED RATES WITH NO EXTRA CHARGES.



FRANK WISJOHN, Real Estate, 757 BROAD ST.

Coal and Wood—PARK AVENUE COAL CO., 14th Street and Park Avenue, East Orange, N. J.

JOH

Johnson Walter T, Walter T Johnson & Co, 496 Broad, h 68 Park pl
Johnson Walter T & Co, Walter T Johnson and Alfred W Dunn, hardware, 496 Brd
Johnson Wilbur, leather, h 77 Wilsey
Johnson Wilbur S, cashier Prud Ins Co, h EO
Johnson Wm, baggagemaster, h 342 S 10th
Johnson Wm, brakeman, h 207 4th
Johnson Wm, cigarmkr, h 685 S 14th
Johnson Wm, conductor, ad 98 Wickliffe
Johnson Wm, mach, h 274 5th
Johnson Wm, moulder, h 92 Academy
Johnson Wm, new and second hand furniture, 49 Belleville av
Johnson Wm, tailor, h 119 Newton
Johnson Wm, tools, hardware, Hdbgwks, 349 Plane, h 19 Orleans
Johnson Wm A, lab, h 164 Van Buren
Johnson Wm C, jeweler, h 234 18th av
Johnson Wm C, lab, h 67 Passaic av
Johnson Wm C, notary public, h 70 N 11th
Johnson Wm C, paperhanger, h 85 W Kinney
Johnson Wm E, police, h 96½ Sheffield
Johnson Wm E, expressman, h 18 Beaver
Johnson Wm E Jr, mach, h 96½ Sheffield
Johnson Wm F, mach, h 30 Governor
Johnson Wm T, porter, h 66 Newark
Johnson Wm G, Johnson & Bro, 9 Commercial h 120 Belleville av
**Keeley Cure, 15 Central Ave., Newark**
Johnson Wm H, confectioner, h 547 Market
Johnson Wm J (c), driver, h 13 Longworth
Johnson Wm M, clk, h 11 Plum
Johnson Wm M, physician, surgeon, 1 Richmond
Johnson Wm V, foreman, 19 Orleans
Johnson & Anderson, 142 Mulberry
Johnson & Bro, Wm G and John Y, file mfrs, 9 Commercial
Johnson & German, John L Johnson and Scott German, lawyers, Prud bdg, 763 Broad. See p 11
Johnson & Pilch, Frederick T Johnson, Frederick R Pilch and Henry G Pilch, lawyers, 800 Broad. See p 11
Johnston Alex, h 67 Clay
Johnston Alex mason, h 152 James
Johnston Alex, driver, h 477 S 18th
Johnston Alex H, leather, h Munn av
Johnston Charlotte C, wid S R, h 218 Peshine av
Johnston Eugene R, typewriter, h 30 Rose
Johnston Fred, collector, h 201 Plane
Johnston Geo E, lather, h 25 Ann
Johnston Helen, wid Daniel, h 176 Warren
Johnston Herbert, col, h 201 Plane
Johnston Horton, Hbgwks, h 42 Newton
Johnston Jas, patternmkr, h 12 Nassau
Law Department, page 11

JON

Johnston Jas, Johnston & Murphy, 42 Lincoln, h 361 Mt Prospect av
Johnston Jas A, captain H & L Co No 4, 81 Lafayette, h 73 Napoleon
Johnston Jas P, glue, NY, h 177 Mt Prospect av
Johnston Jas R, steelmelter, h 87 S 10th
Johnston Jasper K, clk, h 48 Wakeman av
Johnston John, retired, h 75 S 7th
Johnston John F, sal, 38 Hamburg pl
Johnston Patrick, grocer, 32 Colden
Johnston Percy, NY, h 218 Peshine av
Johnston Peter R, tailor, h 272 Waverly av
Johnston Robert, ironwkr, h 175 Polk
Johnston Thos, butcher, h 477 S 18th
Johnston Thos H, clk, h 192 Academy
Johnston Thos R, mach, h 41 Wilsey
Johnston Wm, retired, h 361 Mt Prospect av
Johnston & Murphy, Jas Johnston, H P Gleason and Wm J O'Rourke, boot, shoe mfrs, 42 Lincoln
Johnstone Henry L, clk, h 579 Broad
Joiner Jas, florist, h 107 Polk
Joiner Jas Jr, florist, h 107 Polk
Joiner Thos, trunkmkr, h 107 Polk
Joithe Gottfried, mach, h 145 Spruce
Joithe Henry, retired, h 127 Littleton av
Jokel Henry, baker, h 518 S 11th
Jokins Michael, tanner, h 280 15th av
Jolley Joseph F, furnishing goods, 831 Broad, h 48 South
Jolley Richard F, furnishing goods, 831 Broad, h 48 South
Jolley R F Co, men's furnishing goods, 831 Broad
Jonas Louis, lettercarrier, h 73 Howard
Jones Abraham, eng, h 204 New
Jones Alfred E, eng, h 584 Market
Jones Ann R Mrs, (c), laundress, h 9 Camfield pl
Jones Asa, lawyer, 776 Broad, h Flemington, NJ
Jones August, mason, h 353 New
Jones A W mgr, 763 Broad, h Brooklyn, NY
Jones Benj, sal, 172 Orange
Jones Benj, Edward P Jones & Co, h Orange
Jones Benj W Mrs, h 12 James
Jones Catherine, wid Wm E, h 148 Madison
Jones Chas, lab, h 584 Market
Jones Chas, bat, h 113 Dickerson
Jones Chas, mach, h 237 1st
Jones Chas B, ticket agt, h 235 N 7th
Jones Chas E, leather, h 27 Ann
Jones Chas E, Nat Commercial Co, 800 Broad, h 302 Sussex av
Jones Chas L, h 8 Milford av
Jones Chas W, sal, h 257 Washington av

USE THE THATCHER FURNACES AND RANGES
Foundry: Newark. THATCHER FURNACE CO. 240 Water St., N. Y

R. C. BOICE CO. Office, 10-14 LAFAYETTE ST. Coal Pockets, 562-566 Market St. TELEPHONE 593. COAL



The FAIRLIE & WILSON COAL CO Office 499 Broad Street, Newark, N.J. Pockets, Pennsylvania R.R. Harrison Telephone 70

BARNES & HAINES, Gen'l Managers No 188 MARKET STREET, NEWARK, New Jersey
5c. DAILY. $1,000 INSURANCE at the rate of
Would you light a cigar with a $1,000 bill? THE COVENANT MUTUAL LIFE gives

JON

Jones Chas W (c), cook, h 7 Searing
Jones Charlotte, wid Jackson, h 19 Vesey
Jones Clara, stenographer, h 12 Stirling
Jones Clearwater, lab, h 216 Jefferson
Jones Columbus, (c), cook h r 16 Longworth
Jones C H C, h 293 Market
Jones C W, h 18 Essex
Jones Daniel J (c), lab, h 9 Dey
Jones David, steelwks, h 88 Bremen
Jones Dayton W, mach, h 31½ 6th av
Jones David W, mach, h 139½ Brunswick
Jones Edgar L, asst supt, h 18 Quitman
Jones Edmund (c), driver, h 198 Ridge
Jones Edward (c), driver, h 198 Ridge
Jones Edna (c), wid Philip, h 34 New
Jones Edward, blacksmith, h 32 Nichols
Jones Edward, lab, h 275 NJRRav
Jones Edward H, clk, NY, h 288 Garside
Jones Edward M, carman, h 244 E Kinney
Jones Edward P, Edward P Jones & Co, Orange
Jones Edward P & Co, Edward P and Benj N Jones, stock brokers, Orange
Jones Eliza, wid Geo, h 6 Gouverneur
Jones Eliza, wid John, h 67 NY av
Jones Elizabeth, wid Geo H, h 72 Chester av
Jones Emma, wid Edwin, midwife, h 50 Bowery
Jones Fannie, laundress, 6 Maple pl, h 43 Green
Jones Fannie M, wid Moses A, h 131 Sherman av
**Keeley Cure, 15 Central Ave., Newark**
Jones Frances, wid Wm (c) h 8 Scott
Jones Frank, PRR, h 169 Thomas
Jones Frank S Grand Union Tea Co, h NY
Jones Frank W, carp, h 125 James
Jones Franklin C Rev, h 99 S 10th
Jones Fred, mach, h 118 Hudson
Jones Fred A, clk, h 230 Walnut
Jones Fred A, clk, h 39 Lombardy pl
Jones Fred C A Rev, Mt Pleasant Baptist Chh, h 283 Belleville av
Jones Geo, h 67 NYav
Jones Geo (c), lab, h 370 Ogden
Jones Geo B, clk, h 230 Walnut
Jones Geo F hat, 60 Orange, h 275 Broad
Jones Geo W, mach, h 40 Astor
Jones Geo W, PRR, h 40 Astor
Jones Geo W, JC, PRR, h 206 S 6th
Jones Grace E, Berkeley PS, Bloomfield, h 288A Garside
Jones Hardy (c), lab, h 15 Stone
Jones Harriet, wid Benj, h 12 James
Jones Harriet M, wid Harrison H, h 266 Summer av
Jones Harry, clk, h 230 Walnut
Jones Harry, Jones & Hollingshead, 208 Market, h 117 Arlington

JON

Jones Harry T, bankclk, h 72 Chester av
Jones Helen, wid John, h 292 E Kinney
Jones Henry C, eng, h 293 Market
Jones Henry G, marblecutter, sec Essex Lodge AOUW, h 58 Lincoln av
Jones Henry P, livery stable and storage, 346 Belleville av, h 35 Wakeman av
Jones Henry P, Phineas Jones & Co, 301 Market, h 37 Lincoln park
Jones Howard P, clk, h 206 S 6th
Jones Hugh P, 925 Broad
Jones Ida, stenographer, h 228 N 7th
Jones Ira D, carman, h 244 E Kinney
Jones Isaac, eng, h 373 Plane
Jones Isaac, PRR, h 169 Thomas
Jones Isaac F, sailmkr, h 120 Orange
Jones Jackson (c), driver, h 117 Pennington
Jones Jas, carp, h 159 Sherman av
Jones Jas F, lab, h 53 Vincent
Jones Jennette, wid Wm, h 110 Garside
Jones Jeremiah (c), lab, 39½ Division ct
Jones John, blacksmith, 77 Prospect
THE RAVENE COAL CO., 208-210 Ferry St. See page 786.
Jones John, carp, h 74 Sussex av
Jones John, eng, h 50 Liberty
Jones John, eng, h 56 Columbia
Jones John, lab, h 20 Lexington
Jones John, mach, h 234 Astor
Jones John, buttonmkr, h 69 Crane
Jones John, buttonmkr, h 298 Plane
Jones John B, tinner, h 81 Van Buren
Jones John D, mason, h 152 Camden
Jones John H, moulder, h 170 Lafayette
Jones John J, foreman, h 9 Nichols
Jones John J, painter, h 10 Liberty
Jones John S, Money Phonograph Sapphire Co, 216 High
Jones Jonathan, rubberwks, h 77 Congress
Jones Jonathan, wheelwright, h 53 Bruen
Jones John Jr, britanniaware, h 12 Nichols
Jones J M, blacksmith, h 230 Walnut
Jones Kenchin (c), lab, h 27 Calumet
Jones Laura, teacher Hamburg pl PS, h 204 New
Jones Laura H, wid Hon Phineas, h 18 Park
Jones Leander, painter, h 35 Bergen
Jones Lewis (c), mason, h 17 Camden
Jones Lizzie Mrs, h 80 Arlington
Jones Lynn, chiropodist, h 20 Beaver
Jones Margaret, wid Abner, h 178 Pacific
Jones Martha J, wid Chas H, h 395 Clinton av
Jones Martha J, wid Rush, h 243 E Kinney
Jones Mary, h 228 N 7th
Jones Mary, janitress, Prud bdg, 763 Brd
Jones Mary, wid Thos, h 51 Boston
Jones Michael, carp, h 59 Wakeman av
Jones Morris (c), lab, h 76 Academy
Jones Moses (c), coachman, h 14 Maiden la

JAS. A. COE & CO. 106 & 108 MULBERRY ST. 63, 70, 72 CLINTON ST. IRON AND STEEL

MOCKRIDGE & SON
97 & 99 MARKET ST, NEWARK
Wood and Slate Mantels . .
Wainscot and Floor Tiling



E. E. BOND & CO. 791 BROAD STREET
REAL ESTATE AND INSURANCE. LOANS ON MORTGAGE.



Jones Nelson T, waiter, h 157 Tichenor
Jones Parker (c,), kalsominer, h 74 Academy
Jones Patrick, agt, h 9 Oxford
Jones Pauline, wid John W, h 89 Garden
Jones Peter (c), lab, h 268 Prince
**JONES PHINEAS & CO,** Wm H Baldwin and Henry P Jones, wheel, spoke mfrs, carriage dealers, 301 Market
Jones Price, driver, h 60 8th av
Jones Randall (c), coachman, h r 196 Prince
Jones Rhoda, wid Chas, h 157 Tichenor
Jones Richard, clk, h 9 Oxford
Jones Richard, stonecutter, h 84 2d
Jones Richard J, eng, h 114 McWhorter
Jones Robert, bartender, h 67 Wickliffe
Jones Robert (c) driver, h 198 Ridge
Jones Robert, driver, h 60 8th av
Jones Robert, leather, h 136 Lafayette
Jones Samuel, painter, h 330 Halsey
Jones Samuel, vice pres, sec Newark Lime & Cement Mfg Co, ft Bridge, h Munn av n Main, EO
Jones Samuel E, printer, h 252½ Clifton av
Jones Samuel L, h 31 Chapel
Jones Sarah, confectionery, 36 Ferry, h 136 Elm
Jones Susan, h 51 Boston
Jones S Howell, lawyer, 802 Broad, h 12 James
Jones S Wasson, physician, surgeon, 108 Central av
**Keeley Cure, 15 Central Ave., Newark**
Jones Theresa, h 51 Boston
Jones Thos, bartender, h 37 Newton
Jones Thos (c), h 117 Pennington
Jones Thos (c), coachman, 39½ Division ct
Jones Thos E, carp, 8 Stirling. See adv index
Jones Thos J, sal, 131 James
Jones Ufford C, mgr, 569 Broad, h 8 Milford av
Jones Walter C, horseshoer, h 212½ Chestnut
Jones Wm, h 80 Arlington
Jones Wm, h 100 Bank
Jones Wm, brakeman, h 150 Green
Jones Wm, carp, 8, h 12 Stirling
Jones Wm, celluloid, h 71 Ann
Jones Wm, clk, h 50 Newark
Jones Wm, salesman, h 48 Wilsey
Jones Wm, steelwkr, h 88 Bremen
Jones Wm A, Swain & Jones, op Centre st depot, h EO
Jones Wm C, blksmith, h 95 Darcy
Jones Wm C, carp, blder, h 223 Roseville av
Jones Wm D, NY, h 288A Garside
Jones Wm E, lab, h 115 Bank
Jones Wm F, coachman, h 28 Ward



Jones Wm F (c), driver, h 63 Belmont av
Jones Wm H, cigars and stationery Prud bdg, 763 Broad, h 110 Garside
Jones Wm H, Jones & Woodland, 49 Chestnut, h 34 Hill
Jones Wm H (c), jeweler, h 8 Scott
Jones Wm L, gardener, h 35 Wakeman av
Jones Wm L, painter, h 358 Bergen
Jones Wm R, electrician, h 5 Sussex av
Jones W Harry, com trav, h 70 4th
Jones & Hollingshead, Harry Jones and Wm Hollingshead, city express, 208 Market
Jones & Woodland, Wm H Jones, Theo M Woodland, mfg jewelers, 49 Chestnut
Jontran J J, h 59 Astor
**Joralemon** see Jorqlaman
Joralemon Abraham, Joralemon & Ingraham, 49 Chestnut, h 25 Johnson av
Joralemon Arthur, hat, h 103 Belleville av
Joralemon Cornelius W, painter, h 284 Washington av
Joralemon Beulah, wid De Witt C, h 265 Garside
Joralemon Caleb, corsetmkr, h 25 Cedar
Joralemon Chas L, jeweler, h 66 Astor
Joralemon DeWitt C, Robert W Joralemon & Bro, 199 Summer av, h 119 Chester av
Joralemon Edgar M, celluloidwks, 433½ Washington
Joralemon Eliza, wid Nicholas S, h 25 Cedar
Joralemon Elizabeth, wid John H, h 19 N 11th
Joralemon Fred, clk, h 33 Cottage
Joralemon Ira, accountant, Prud bdg, 763 Broad, h Orange
Joralemon John Jr, polisher, h 158 Jefferson
Joralemon John C, carp, h 217 Walnut
Joralemon John W, real est, Washington av c Grafton av, h Orange
Joralemon Louis, carp, h 115 Mechanic
Joralemon Milton, jeweler, h 24 Quitman
Joralemon Peter, carp, h 158 Jefferson
Joralemon Rachel K, Summer av PS, h 265 Garside
Joralemon Robert W, R W Joralemon & Bro, 199 Summer av, 119 Chester av
Joralemon Robert W & Bro, grocers, 199 Summer av
Joralemon Thos F, jeweler, h 33 Cottage
Joralemon Walter, carp, h 192 Elm
Joralemon Wm W, carp, h 192 Elm
Joralemon & Ingraham, A and C A Joralemon, H K Ingraham, mfg jewelers, 49 Chestnut
Jordan Christopher, C Jordan & Son, 104 Orange
Jordan Christopher & Son, groceries, 104 Orange

MYRON W. MORSE, 139 Third Avenue
Real Estate, Coal and Insurance

FIDELITY TITLE & DEPOSIT COMPANY Receives Deposits and Pays two (2) per cent. Interest upon Daily Balances, Subject to Check at Sight.

R. C. BOICE CO. Office, 10-14 LAFAYETTE ST. Coal Pockets, 562-566 Market St. TELEPHONE 593. COAL



HONEYWELL & PAINTER, UNDERTAKERS G. W. HONEYWELL, Late with E. B. Woodruff 884 BROAD ST. 'PHONE 759-A

The Great Atlantic and Pacific Tea Co. 790 BROAD ST. & 174 SPRINGFIELD AVE. 107 MARKET ST. cor. WASHINGTON ST. Use A. & P. Extracts

Make no mistake, if you want reliable Goods, go only to the stores of

JOR

Jordan Frank R, salesman, h 79 N 11th
Jordan Geo S, lab, h 475 Mulberry
Jordan Henry, C Jordan & Son, 104 Or-
Jordan Ja , hat, h 109 Adams
Jordan John, lab, h 478 Hunterdon
Jordan John H, conductor, h 28½ High
Jordan John Jr, lab, h 478 Hunterdon
Jordan Joseph, clothing cutter, h 45 Warwick
Jordan Kate wid Wm, h 52 Green
Jordan Lizzie, wid Gus, h 217 E Kinney
Jordan Mariano, grocer, 55 Monroe
Jordan Mary E, wid Lyman Jr, h 58 Arlington
Jordan Michael (c), driver, h 113 Academy
Jordan Michael J, mach, h 14 Nelson pl
Jordan Robert (c), driver, h 213 Academy
Jordan Oliver, salesman, h 79 N 11th
Jordan Robert (c), driver, h 213 Academy
Jorden Martin, upholsterer, h 57 Kossuth
Jorgeles Geo, hat, h 10 Boyd
Jorgensen Henry, moulder, h 153 Bowery
Jorgensen Jorgen, moulder, h 57 Richards
Jorgensen Christian, leather, h 45 Sumr av
Jorgensen Fred A, bkkpr, h 234 Elm
Jorgensen Stephen, Erickson & Jorgensen, 111 Hamilton, h 47 Fairmount av
Jordkooski Adolph, hat, h 161 Howard
Josenhans Anna, wid Wm, h 149 Walnut
Josenhans Louise, milliner, h 149 Walnut
**Keeley Cure, 15 Central Ave., Newark**
Josenhans Wm G, cutter, h 149 Walnut
Josenhans Wm J, carpet cutter, h 149 Walnut
Joseph Dagobert, Joseph & Bondi, 52 Broome, h 118 Wickliffe
Joseph Garson, mer, h 20 Nelson pl
Joseph Meyer, 186 Springfield av, h 115 Wickliffe
Joseph & Bondi, Dagobert Joseph and Leopold Bondi, embroiderers, 52 Broome
Josephs Lewis, shoes, 57 Market
Josephs Moses, clk, ad 156 Washington
Josephs Simon, shoes, Philadelphia, Pa, h 176 Washington
Josephson David, grocer, h 98 Prince
Josp Frederick, trimmer, h 37 Spgfld av
Joss Chas, sal, hotel, 548 Broad
Jost Adam, tanner, h 470 Springfield av
Jost Christian, watchman, h r 70 Belmont av
Jost Charlotte, wid Ludwig, h 97 Wallace
Jost Edmund, clk, h 207 Plane
Jost Edmund, mach, brass foundry, 359 h 297 Plane
Jost Edward, polisher, h 218 Morris av
Jost Elizabeth, wid Christian, h 8 Jones
Jost Henry, Jost & Pulster, Hamburg pl c Jabez, h 100 N Canal
Jost Henry, stonecutter, h 100 N Canal

JUB

Jost John, silverware, h 401 S 7th
Jost John, lab, h 470 Springfield av
Jost John C, barber, 70 h 8 Jones
Jost & Pulster, Henry Jost and John Pulster, blue and brown stones, Hamburg pl c Jabez
Jourdan Adolph W, trunk hardware, h r 423 Walnut
Jourdan August, baker, h 223 Jefferson
Jourdan Chas, carp, h 18 Quitman
Jourdan Louis J, baker, h 18 Quitman
Journeyman Isaac, lab, h 5 E Kinney pl
Journeyman Samuel, lab, h 97 Tichenor
Joy Chas Mrs, h 442 High
Joy Edward L Co, Chas P Hairhouse, prop, provisions wholesale, 152 Front
Joy Edmund S, lawyer, 800 Broad, h 26 Halsey
Joy Ellen, wid John, h 326 NJRRav
Joy E Luther, L Joy & Co, 56 Searing, h 994 Broad
Joy Homer T, student, h 26 Halsey
Joy Horatio B, L Joy & Co, 56 Searing, h 572 High
Joy Joseph, harness trimmings, h 29 Camden
THE RAVENE COAL CO 208-210 Ferry St. See page 786.
Joy L & Co, John E Dix, E Luther and Horatio B Joy, rubber clothing and cloth, 56 Searing
Joy Patrick, h 29 Camden
Joy Theresa, wid Edmund L, h 26 Halsey
Joy Thos, glazier, h 141 Lafayette
Joy Thos, tailor, h 29 Camden
Joyce Edward, cashier, h 151 N 9th
Joyce Edward, clothcutter, h 76 Wilsey
Joyce Edward, lab, h 99 Prospect
Joyce Edward, pres Edward Dunn Co, 104 Market, h 117 Tichenor
Joyce Elizabeth, wid Joseph W, h 154 Hudson
Joyce John, leadburner, h 346 Elm
Joyce John B, tailor, h 17 Grove
Joyce John J, lawyer, 800 Broad, 442 High
Joyce John J, lawyer, 800 Broad
Joyce Joseph, lab, h 17½ Bowery
Joyce Minnie, wid Thos, h 318 Ogden
Joyce Richard, undertaker, 177 Van Buren
Joyce Richard A, tailor, h 76 Wilsey
Joyce Richard, chemicalwks, h 688 Market
Joyce Robert, drug clk, h 448 High
Joyce Wm, plumber, h 688 Market
Joyce Wm J, tailor, 798 Broad
Joyce Wm J Jr, hat, h 9 Wickliffe
Jrod Jas, barber, 5 Spgfld av, h 164 7th av
Juban John, shoemkr, h r 139 Howard
Jubber Harry, decorator, h 453 Washtn
Jube Edward H, NY, h 967 Broad
Jube John P, director, 967 Broad
Jubert Andrew J, lettercarrier, h 314 New
Jubert Geo, 13 West

JAS. A. COE & CO. 106 & 108 MULBERRY ST. 68, 70, 72 CLINTON ST. IRON AND STEEL

DAVID HARPER THE BLUE STONE DEALER
No. 122 NORTH ELEVENTH STREET GENERAL CONTRACTOR



EUGENE A. McMURRAY SURVEYOR AND ENGINEER 785 BROAD

JUB

Jubert John, jeweler, h 183 Charlton
Jubos Julius, bat, h 230 Springfield av
Juchzs Louis, Krippendorf & Juchzs, 219 Green, h Brooklyn
Juda Joseph, bat, h 68 Charlton
Judd Jacob, lastmkr, h 67 Bank
Judd J & Sons, 46 Bridge
Judd Peter (c), grocer, 166½ Academy
Judge Bernard, lab, h 69 James
Judge John, clk, h 149 Van Buren
Judge Michael, lab, h 149 Van Buren
Judge Michael, moulder, h 26 Sussex av
Judge Owen, h 134 8th av
Juditzki Isaac A, salesman, h 212 Prince
Judson Agier, capt Passaic Queen, h 111 Commerce
Judson John W, mgr, 300 Norfolk, h 48 Stirling
Judson Wm A, physician, 270 Clifton av. See p 23
Juellich Adam, jeweler, h 54 Green
Juengel Fred, grinder, h 162 Court
Juengling Emil cigarmkr, h 44 Barclay
Juengling Max F, salesman, h 198 W Kinney
Juffa Augusta wid Julius, 113 St Charles
Juffa Chas, cutter, h 113 St Charles
Juffa Geo, cutter, h 113 St Francis
Juhre Gottlieb J, retired h 493 Washtn
Juhre Louise dressmkr h 493 Washtn
Jukes Joseph, ins, 784 Broad, h 229 Hunterdon
**Keeley Cure, 15 Central Ave., Newark**
Jukes Joseph, h 10 Bloomfield av
Juhan Joseph, tailor, h 58 River
Juliano Antonio h 76 Hoyt
Juliano Antonio, confectioner, h 8 Bloomfield av
Juliano Antonio, fur, 52 Lawrence, h 68 Hoyt
Julius Morris, h 13 Liberty
Juhus Joseph, butcher, 81 Summer av
Jullick Henry, eweler h 148 Howard
Jullick Otto, steel engraver h 148 Howard
Junbertz Wm, tanner, h r 241 Belmont av
June Isaac, motorman, h 209 Warren
June Morris, driver, h 189 Warren
June Lorenz, grocer, 90 Wallace
June Samuel, brakeman, h 74 Wilsey
**JUNG** see **YOUNG**
Jung Carl, musician, h 70 Hayes
Jung Geo, carp, h 264 Camden
Jung Jacob, plumber, h 114 Lillie
Jung Mary A, wid Louis, h 289 Bergen
Jung Philip Cooper, sal, 185 Belmont av
Jung Valentine, shoemkr, h 48 Wallace
Junghaus Ernest, tailor, h 394 S 8th
Junghans Ursula, wid Johann h 489 S 10th
Junior Order United American Mechanics, 828 Broad
Physicians' Office Hours, page 23

KAE

Junker Gustave M, supt, NY, h 37 Chestnut
Junot Jacob, tanner, h 67 Rutgers
Jurgensen Fred, bkkpr, h 234 Elm
Jury H Max, cigars, rheumatic liniment, 427 Broad, h 8 Eagles
Jury Thos W, brushmkr, h 190 Irving
Juzzolino Gregorio, lab, h 287 Van Buren
Juzzolino Pietro, lab, h 287 Van Buren

**To find a Name, first know how to Spell it**

Members of the same family spell their names differently

K

Kaap Joseph, tailor, h 35 Broad
Kaas Adam, carriage ornaments, 46 Lawrence, h 8 Elm
Kaas Alfred, jeweler, h 55 Morton
Kaas Edward, metal spinner h 55 Morton
Kaas Frank, harnessmkr, h 67 Howard
Kaas Geo, police, h 72 Nelson pl
Kaas John B, silverplater, 133 NJRRav, h 159 Court
Kaas Louis A, agent, h 121 Prospect
Kaas Wm M, salesman, h 254 Clinton av
Kabenall Isaac, hat, h 127 Broome
Kabis Fred, papercarrier, 70 Montgomery
Kabot Anton, lab, h 557 Springfield av
Kabus Fred sboecutter, h 102 Howard
Kabus Henry, cigarmkr, h 6 Lillie
Kabus Jacob, sboemkr, h 102 Howard
Kabus Louis, undertaker, h 102 Howard
Kabus Wm, undertaker, 55 SOav
Kacheles Geo, baker, 379 15th av
Kachelreise Henry, carp, h 24 Jabez
Kacher Jacob, carp, h 97 Barbara
Kachor Alex, bagmkr, 45 Beacon
Kadow Herman, mach, h 283 Fairmount av
Kadow Wilhelmina, wid William, h 480 S 18th
Kadow Wm, mach, h 80½ Ann
Kaechele Geo, h 379 15th av
Kaedel Cemon, driver, h 19 Jabez
Kaeding August, optician, h 283 Halsey
Kaeigi Geo, sal, 11 Springfield av
Kaelen August, clk, h 377 Bergen
Kaelen Chas, clk, h 377 Bergen
Kaelen Rosalia, wid Carl, h 377 Bergen
Kaeler Fred, driver, h 87 St Francis
Kaeli Jacob, huckster, h 282 Ferry
Kaeli Matthew, glasswks, h 282 Ferry
Kaelie August, celluloid, h 282 Ferry
Kaempel Wilhelm, cutter, h 188 Jelliff av
Kaempf Lawrence, tanner, h 628 S 17th
Kaempiffe Otto, clk, h 109 Bergen
Kaempf Fred, plumber, h 127 Montgomery

Coal and Wood - PARK AVENUE COAL CO., 14th Street and Park Avenue, East Orange, N. J.

— FIDELITY TITLE & DEPOSIT CO. —
RENTS SAFES AND STORES VALUABLES IN WELL-GUARDED, BURGLAR AND FIRE-PROOF VAULTS.

R. C. BOICE CO. Office, 10-14 LAFAYETTE ST. Coal Pockets, 562-566 Market St. TELEPHONE 593. COAL



The FAIRLIE & WILSON COAL CO Office 492 Broad Street, Newark, N. J. Pockets, Pennsylvania R.R. Harrison Telephone 70

BARNES & HAINES, Gen'l Managers No. 185 MARKET STREET, NEWARK, New Jersey
25c. DAILY $5,000 INSURANCE at the rate of
If not over 37 years old, the COVENANT MUTUAL LIFE gives

KAE

Kaeplin Fred h 101 West
Kaercher Henry, huckster, h 145 Boyd
Kaergel Carl, brassfinisher, h 276 Fairmount av
Kaess Anton, cutlery, h 110 Lillie
Kaess Michael retired, h 110 Lillie
Kaestle Emile, butcher, h 418 S 10th
Kaevan Jacob lab, h 294 15th av
Kagan Daniel, lab, h 34 Joseph
Kahler Andrew, mechanic, h 408 S 8th
Kahler Louisa, wid Theo h 56 Brill
Kahler Wm J, bartender, h 18 Foundry
Kahn Gustave, butcher, 247 Warren
Kahn John carbonmkr, h 211 McWhorter
Kahn Lydia Mrs, h 15 Rutgers
Kahn Michael, tanner, h 138 11th av
Kahn Morris, butcher, h 95 Montgomery
Kahn M butcher, 95, h 29 Montgomery
Kahn Nathan L, clk, h 44 Nelson pl
Kahn Philip salesman, h 7 Boston
Kah Benj, grocer, 104 Bowery
Kahoe John painter, h 351 Warren
Kahoe Wm, painter, h 351 Warren
Kahrs Adelaide, clk, h 22 Stirling
Kahrs Dorothea, wid Geo, h 22 Nelson pl
Kahrs Elsa, bkkpr, h 22 Stirling
Kaiger Kate wid John, h 11 Kossuth
Kail Frank sal, 480 Springfield av
Kail John bakery, 330 Broad
Kail John eng L 361 14th av
**Keeley Cure, 15 Central Ave., Newark**
Kaimer Gustavus, hatter, h 53 Charlton
Kain Annie wid Patrick h 35 Freeman
Kain Eugene, hat, h 14 Condit
Kain Jas constable Court House, h 4 Montclair av Montclair
Kaiser Abraham, asst license inspector, City Hall, 70 Wickliffe
Kaiser Adolph, butter, h 44 Lentz
Kaiser Andrew Jacob Kaiser & Sons, 54 Commerce h 50 Niagara
Kaiser Augusta wid Chas W, h 301 S 9th
Kaiser Bernard collector, h 16 Avon pl
Kaiser Bernard, mach, h 6 Lillie
Kaiser Carrie A, Camden st PS, h 260 Fairmount av
Kaiser Chas carp h 376 Ferry
Kaiser Chas, jeweler, h 46 Somerset
Kaiser Chas, mach, h 10 Komorn
Kaiser Chas F, electrician, h 23 New
Kaiser Chas L Mrs, boarding, 23 New
Kaiser Christopher, foundryman, h 66 Berna
Kaiser Edward, bottler, h 168 Barclay
Kaiser Emanuel, agt, h 72 Wickliffe
Kaiser Ferdinand carp, h 531 Spgfld av
Kaiser Frank bottler, h 729 S 17th
Kaiser Fredericka, wid Harris, h 179 Howard
Kaiser Geo, tanner, h 76 Jackson
Kaiser Herman, eng, h 150½ Camden

KAL

**Dr. N. J. Kaiser, V.S.**
Graduate of American Veterinary College
**VETERINARY SURGEON**
OFFICE
**No. 56 Niagara Street, Newark, N. J.**
TELEPHONE 2029

Kaiser Herman, sal, 327 Market, h 108 Halsey
Kaiser Heyman, presser, h 74 Prince
Kaiser Jacob A, cigarmkr, h 265 Academy
Kaiser Jacob, Jacob Kaiser & Sons, 54 Commerce, h 71 Napoleon
Kaiser Jacob Jr, Jacob Kaiser & Sons, 54 Commerce, h 71 Napoleon
Kaiser Jacob & Sons, Jacob, Jacob Jr and Andrew, com producer, 54 Commerce
Kaiser John, baker, h 291 W Kinney
Kaiser Jonas, cigarmkr, h 72 Wickliffe
Kaiser Karl, restaurant, 172 Ferry
Kaiser Magdaline, wid Louis, h 72 Wickliffe
Kaiser Margaret, wid Chas, h 46 Somerset
Kaiser Martin, clk, h 42 Elizabeth
Kaiser Mary, wid Bernard, h 49 Avon pl
Kaiser Matthias, M Kaiser & Co, 121 Bank, h Mercer et
Kaiser Michael, tailor, h 289 Rose
Kaiser Nathan J, veterinary surgeon, 56 Niagara See adv index
Kaiser Otto, contractor, sal, 301 S 9th
THE RAVENE COAL CO., 208-210 Ferry St. See page 786
Kaiser Paul, painter, h 301 S 9th
Kaiser Peter, tanner, h r 20 Spring
Kaiser Peter S, grocer, 117 Niagara
Kaiser Richard, bartender, h 301 S 9th
Kaiser Sarah Mrs, dressmkr, h 27 Charlton
Kaiser Sebastian, bluemkr, h 17 Komorn
Kaiser Solomon, clk, h r 69 Boston
Kaiser Victor, cigarmkr, h 85 Broome
Kaiser Wm, bartender, 327, h 333 Market
Kaiser Wm, butcher, h 42 Centre
Kaiser Wm, mach, h 417 Broad
Kaiser Wm L, jeweler, h 222 5th
Kaiser & Schober, beer bottlers, 49 Avon pl
Kakos Mary, wid Geo, h 133 Howard
Kalagher Francis, lab, h 73 Crane
Kalagna Joseph, hat, h 190 Prince
Kalamikowski Michael, mason, 50 Rankin
Kalamikowski Wm, lab, h 50 Rankin
Kalb Morris, cloakmkr, h 44 Jones
Kalb Samuel, grocer, 198 Broome
Kalbach Joseph, cabinetmkr, h 80 Lang
Kalbrer Henry, harnessmkr, h 351 15th av
Kalbfleisch Martin Chemical Co, Prud bdg, 763 Broad
Kalev Isaac A, carp, h 17 Morton

JAS. A. COE & CO. 106 & 108 MULBERRY ST. 65, 70, 72 CLINTON ST. IRON AND STEEL

— FIDELITY TITLE & DEPOSIT CO. —
RENTS SAFES AND STORES VALUABLES IN WELL-GUARDED, BURGLAR AND FIRE-PROOF VAULTS



E. E. BOND & CO. 791 BROAD STREET
REAL ESTATE AND INSURANCE. LOANS ON MORTGAGE.

KAL

Kalfen Nalhou, h 72 17th av
Kalin Antonio, japanner, h 248 Bruce
Kalin Benj, leatherwkr, h 157 Bergen
Kalin Bernhard japanner h 406 Bank
Kalin Toney F, japanner, h 224 Bergen
Kalisch Abner, lawyer, 92 Market, h 92 Bleecker See p 11
Kalisch Albert, advertiser, h 37½ Emmett
Kalish Jas, clk, h 98 Bleecker
Kalisch Leonard, lawyer, 828 Broad, h 450 High. See p 11
Kalisch M, grocer, 125 Pa av
Kalish Samuel, lawyer, 828 Broad, h 444 High. See p 11
Kalker Joseph, carp, h 32 Livingston
Kalkhof Fred, carp, h 257 Camden
Kallenbach Philip, smelter, h 93 Houston
Kallenberger Jacob, blksmith, 494 Hunterdon
Kaller Peter, h 90 Bremen
Kallowitz Matthias, butcher, 169 Spgfld av
Kallsen Henry, harnessmkr, h 53 Madison av
Kalmbach John, filecutter, h 20 O'Connell
Kalmbacher Christian, jeweler, h 60 Barclay
Kalmback Henry, painter, h 180 Parker
Kalmback Mary, wid Fred J, h 139 Clifton av
**Keeley Cure, 15 Central Ave., Newark**
Kalmenson Abraham, shoemkr, h 13 Prince
Kalmenson Sophia Mrs, h 140 Spgfld av
Kaloga Chas, shoemkr, h 168 Bleecker
Kaloski Anton, hat, h 140 Badger av
Kaltenbach Engelbert, clk, h 128 Belmont av
Kaltenbach Ernest, baker, h 200 Charlton
Kaltenbach Frank, clk, h 128 Belmont av
Kaltenbach Stephania, wid Leo, grocery, 128 Belmont av
Kaltenecher Karl, mason, h 292 15th av
Kaltenecher Minna Mrs, h 158 Spgfld av
Kaltschmid Joseph, watchmkr, h 12 Orleans
Kamarman Isaac, peddler, h 224 Prince
Kamena Woltjie, supt Trefz Brewery, h 376 Springfield av
Kamencke Frank, sal, 20 Charlton
Kaminsky Max, lab, h 146 Broome
Kaminsky Morris, barber, h 146 Broome
Kamm Fridolin, brewer, h 23 Jacob
Kamm Samuel, butcher, Bloomfield, h 17 Warren
Kammamam Fred, sal, 15 M&Eav
Kammel Albert, inspector CM, h 70 Ann
Kammer Aloysius M Rev, St Ann's RC Chh, h 376 S 7th
Kammer William, willowwk, h 148 High
Kammerer Augustus, jeweler, h 192 Bruce
Kammerer Catherine, wid Adam, h 192 Bruce

KAN

Kammerman Morris, grocer, 33½ Rutgers
Kammermeyer Joseph, eng, 18 Prospect pl
Kampe Christian G, musical instruments, cigars and tobacco, 109 SOav
Kampf Alex, furwkr, h 257 Broome
Kampf Geo C, musician, h 109 SOav
Kampf Joseph, hat, h 178 Broome
Kampf Rachel, wid Lesser, h 257 Broome
Kandel Aaron, sal, 235, h 120 Livingston
Kandes Lizzie, wid Joseph, h 57 Lillie
Kandle Sarah E, sec and treas Howard A Smith Co, 518 Broad, h 24½ Bridge
Kandre Carl, blacksmith, h 43 Bremen
**KANE** see **CAIN**
Kane Andrew P, moulder, h 51 Adams
Kane Annie, wid Patrick, boarding, 65 Mulberry
Kane Barclay, eng, h 259 Walnut
Kane Bernard, sexton, h 599 Warren
Kane Bros, Jesse G and Lyman E, meat market, 105 Central av
Kane Catharine, dressmkr, h 147 Warren
Kane Catharine, wid Wm, h 619 Ferry
Kane Catharine, wid John, h 134 Ferry
Kane Charlotte, wid Francis, h 61 High
Kane Chas, lab, h 87 Sheffield
Kane Chas, mason, h 460 Central av
Kane Council No 2, GCR&SM, 768 Broad
Kane Daniel, shoemkr, h 76 Rutgers
Kane David, leather, h 45 Downing
Kane Edward, truckman, h 32 Joseph
Kane Edward Jr, watchman, h 25 Esther
Kane Eliza, wid John, h 312 Bank
Kane Elizabeth, wid Thos, h 172 Orange
Kane Francis J, clk, h 56 Adams
Kane Jas, brasswkr, h 364 S 8th
Kane Jas, hat, h 14 Cherry
Kane Jas, lab, h 32 Joseph
Kane Jas, polisher, h 15 Bruce
Kane Jas C, bartender, h 14 Cherry
Kane Jesse G, Kane Bros, 105 Central av, h 28 Summit
Kane John, h 111 Pennington
Kane John, blacksmith, h 38 Jefferson
Kane John, grocer, h 88 Nesbitt
Kane John, lab, h 364 S 8th
Kane John, lab, h 32 Joseph
Kane John, lab, h 55 Union
Kane John, lab, h 155 7th av
Kane John Jr, driver, h 364 S 8th
Kane Joseph, fireman, h 58 Webster
Kane Joseph, lab, h 32 Joseph
Kane Kate I, bkkpr, 887 Brd, h 40 N 6th
Kane Katie, wid Wm, h 61 Waydell
Kane Lizzie Mrs, h 28 Quitman
Kane Lodge, No 55, G L F & A M, 810 Broad
Kane Lyman E, Kane Bros, police commissioner, h 105 Central av
Kane Margaret Mrs, h 108 Boyden
Kane Mary, wid John, h 55 Union

MYRON W. MORSE 139 Third Ave.
Real Estate, Coal and Insurance. Ward Real Estate a specialty.

R. Walsh & Co. ICE CREAM AND CANDY MAKERS
157 MARKET STREET 673 BROAD STREET

R. C. BOICE CO. Office, 10-14 LAFAYETTE ST. Coal Pockets, 562-566 Market St. TELEPHONE 593. COAL



THE GREAT ATLANTIC AND PACIFIC TEA CO. Headquarters for Finest Grades of Teas, Coffees, Spices, Baking Powder, &c. 780 Broad St. & 174 Springfield Ave. 107 Market St. cor. Washington St.

KAN

Kane Mary, wid Michael, h 212 Newa
Kane Matthew, truckman, h 36 Schal
Kane Michael, h 163 Hudson
Kane Michael, brasswkr, h 364 S 8th
Kane Michael, contractor, h 57 S 13th
Kane Michael, hat, h 68 Nesbitt
Kane Michael, hat, h 103 S 6th
Kane Michael, lab, h 49 Hoyt
Kane Michael, peddler, h 21 Bergen
Kane Michael, shoemkr, h 336 Central av
Kane Owen, hat, 51 Adams
Kane Owen, lab, h 10 Camden
Kane Owen Jr, hat, h 15 Adams
Kane Patrick, h 62 Brill
Kane Patrick, lab, h 116 Bowery
Kane Patrick, mason, h 265 Warren
Kane Patrick, retired, h 71 Sussex av
Kane Patrick Jr, stonecutter, h 84 South
Kane Peter, mason, h 54 Spring
Kane Peter, shoemkr, h 491½ 12th av
Kane Peter Mrs, boarding, h 54 Spring
Kane Rose, wid Patrick, h 265 Warren
Kane Sarah, CTwks, h 286 Mt Pleasant av
Kane Stephen, Listerwks, h 146 Bowery
Kane Stephen T, artist, h 110 Academy
Kane Thos, clk, h 120 Ferry
Kane Thos, fireman, h 5½ Clover
Kane Thos, lab, h 25 Bergen
Kane Thos, lab, h 32 Joseph
Kane Thos, saddlery hardware, h 111 Pennington
**Keeley Cure, 15 Central Ave., Newark**
Kane Thos, steelwkr, h 51 Brill
Kane Thos, retired, 262 Belleville av
Kane Walter W, surveyor, City Hall, h 105 Central av
Kane Wm, Engine No 4, h 108 Boyden
Kane Wm, eng, h 152½ Warren
Kane Wm Jr, steelwkr, h 61 Waydell
Kane Wm M, blacksmith, h 51 Adams
Kaneck Julius, sash, h 170 Spruce
Kanefisk John, leather, h 21 Hoyt
Kanfeld Albert, produce, h 21 S 12th
Kanga Taura, Home Aged Women, 225 Mt Pleasant av
Kangetter Louisa, wid Gottfried, h 193 Court
Kannane Patrick, lab, h 20½ Joseph
Kanne Rudolph, mach, h 48 Charlton
Kannengiser Jacob, hatter, h 370 Bank
Kanoetz Isaac, shoemkr, h 111 Prince
Kanofsky David, tailor, 236 Court
Kanouse Edward, pres Merchants Nat Bank 770 Broad
Kanschat Robert, harnessmkr, h 164 Ferry
Kanter Jacob, peddler, h 80 Boston
Kantor A, tailor, h 119 Prince
Kantor Bros, Israel & Bauer, upholsterers, 128 Ferry
Kantor Israel, Kantor Bros, second hand furniture, 128 Ferry

KAR

Kantor John, carp and blder, h 128 Ferry
Kantor John, hat, h 177 Prince
Kantoski David, hat, h 166 Charlton
Kanzler Arthur, filecutter, h 209 Academy
Kanzler Arthur, moulder, h 81 Pennington
Kanzler Henry, painter, h 14 Essex
Kanzler Jacob, flagman, h 86 Van Buren
Kanzler John, NY, h 14 Essex
Kanzler Wm, expressman, h 14 Essex
Kapache Henry, bkkpr, h 448 Broad
Kaplan Jacob, hat, h 196 Prince
Kaplan Joseph, hat, h 525 15th av
THE RAVENE COAL CO., 208-210 Ferry St. See page 786.
Kaplan Max, tailor, 512 Orange, h 144 Charlton
Kaplan Morris, hat, h 191 Broome
Kaplan Samuel, hat, h 525 15th
Kaplan Samuel, shoemkr, h 184 Spruce
Kaplan Solomon, tailor, h 138 Howard
Kaplan S, h 191 Springfield av
Kaplowitz Bernard, shoemfr, 421 Broad
Kapp Elizabeth, wid Jacob, h 244 Ferry
Kapp John, celwks, h 242 Ferry
Kapp Leonard, driver, h 60 Jefferson
Kappauf Chas, jeweler, h 47 Bank

TEAS, COFFEES AND SPICES
Theo. F. Johnson & Co.
Established 1830 NEWARK, N. J.

Kappler Amelia, wid Fred, h 284 Ferry
Kappler Anna E, dressmkr, h 284 Ferry
Kappler Chas, engraver, h 85 Somerset
Kappler C August, clk, h 43 Somerset
Kappler Fred, tanner, h 225 Waverly pl
Kappler Gustav, toolmkr, h 69 Winans
Kappler Marterlino, wid Michael, h 471 Hunterdon
Kappler Wm, tinsmith, h 55 Paterson
Kappmeier Bernard, huckster, h 55 Jones
Kappner Louis, tailor, h 76 Boyd
Kappner Max, tanner, h 76 Boyd
Kapps John, tanner, h 30 Fairview av
Kappus Louis, brewer, h 40 Maine
Kapron Chas, clk, PRR, h 129 2d
Kaps Jacob, buttonmkr, h 44½ Sanford
Kapsch Harry, clk, 448 Broad
Karagan Augustus M, law student, h 79 Cutler
Karagan Michael, japanner, h 79 Cutler
Karascaw Joseph, lab, h 185 13th av
Karau Chas, tanner, h 105 Magnolia
Karcher Chas, leather, h 131 Hamburg pl
Karcher Ernest, brewer, h 66 Christie st
Karcher Ernest, lab, h 21 Komorn
Karcher Gobleib, lab, h 21 Komorn

NEWARK ELECTROTYPE FOUNDRY WILSON BUILDING 40-52 Lawrence St.

JAS. A. COE & CO. 106 & 108 MULBERRY ST. 68, 70, 72 CLINTON ST. IRON AND STEEL

**FIDELITY TITLE & DEPOSIT COMPANY** Receives Deposits and Pays two (2) per cent. Interest upon Daily Balances, Subject to Check at Sight.



FRANK WISJOHN, Real Estate, 757 BROAD ST.

Coal and Wood PARK AVENUE COAL CO., 14th Street and Park Avenue, East Orange, N. J.

KAR

Karcher Gobleib Jr, lab, h 21 Komorn
Karcher Jacob, carp, h 106 Barbara
Karcher John, currier, 67 Hamilton, h 333 Camden
Karcher Kate, wid Chas, h 87 St Francis
Karcher Wm, pearl buttons, h 11 Kossuth
Karcher Wm, blueworks, h 33 Bremen
Karg Frank, carp, h 134 Jelliff av
Karg Gustav, shoemkr, 173 Somerset, h 39 Rose
Karg Henry, horseshoer, h 146 Badger av
Karg Joseph, musician, h 241 Norfolk
Karg Martin, musician, h 241 Norfolk
Karg Wm, musician, h 241 Norfolk
Karge Christopher, shoemkr, 173 Somerset, h 39 Rose
Karge Clara E, dressmkr, h 194 Sussex av
Karge Paul R, buttondyer, h 194 Sussex av
Kargel Carl, brasswkr, h 276 Fairmount av
Karger Carrie, wid Godfrey, h 74 Alyea
Karger Chas, buffer, h 74 Alyea
Karhel Almen, stenographer, h 95 Grafton av
Karhel Teressa, wid Leo, h 95 Grafton av
Karher Caroline, wid Gottlieb, h 74 Alyea
Kark Henry, saddlery, h 384 15th av
Kark Peter, trunkmkr, h 384 15th av
Karl Adolph, chaser, h 65 Emmett
Karl Fritz, furnituremkr, h 341 Bloomfield av
**Keeley Cure, 15 Central Ave., Newark**
Karl Henry, mason, h 75 Livingston
Karl Henry Jr, mason, h 64 Charlton
Karl Mathias, tailor, h 195 Belmont av
Karl Theo, sal, 30 Charlton
Karlensky Susel, teacher, h 347 Morris av
Karlinski J, jeweler, h 55 Barclay
Karmberg Albert, retired, h 209 Bergen
Karmell Moritz, peddler, h 30 Boyd
Karn Eugene W, foreman, h 259 Fairmount av
Karnaghan Wm, carpetweaver, h 161 Warren
Karner John, bracewkr, h 73 Wall
Karney Delia, wid Jas, h 140½ Monroe
Karney Hannah Mrs, dressmkr, 113 Prince
Karnich Albert, clk, h 162 Fairmount av
Karnich Wm, clk, h 162 Fairmount av
Karolcbak Maximilian B, furniture, 334 Washington
Karosense Aaron, boxmkr, h 157 William
Karp Isaac, tailor, h 85 Livingston
Karpf Nathan, grocery, 49 Prince
Karr Chas D, treas, h 252 Belleville av
Karr C D, treas Strieby & Foote Co, 295 Ogden
Karr C Powell, architect, h 171 N 9th
Karr Herman bkkpr, h 120 Belleville av
Karr Wm H, watchmkr, h 619 S 18th
Karrish August Jr, hat, h 603 S 18th
Karrish August, lab, h 371 S 18th

KAS

Karrish Chas, hat, h 371 S 18th
Karrish Christian, mason, h 603 S 18th
Karrish Wm, tinwkr, h 603 S 18th
Karsch Martin, tanner, h 208 Bruce
Karseboom Mary, wid Hermanus, h 253 Bank
Karseboom Wm, jeweler, h 253 Bank
Karson Martin, trunkmkr, h 108 Mechanic
Karst Albert, clk, h 285 Chestnut
Karst Elizabeth, wid August, h 269 Belmont av
Karst Otto J, celluloid, h 285 Chestnut
Karst Phillipina Mrs, h 285 Chestnut
Karstens Henry, bagmkr, h 16 Holland
Kasalski Antoi, shoemkr h 12 Livingston
Kasch Martin, tanner, h 208 Bruce
Kase Chas M, real estate, 772 Broad, h 15 Warren
Kase John H Mrs, h 1070 Broad
Kasefang Chas, packer, h 118 Boyden
Kasel Jas, barber, h 20 Stone
Kasemeis Martin, painter, h 291 Norfolk
Kasenburg Hugo, brewer, h 10 Lewis
Kasenosky Andrew, leather, h 63 Madison
Kasielke August, trunks, h 97 Magazine
Kasielke Daniel, driver, h 97 Magazine
Kasielke Wm, chemwks, h 97 Magazine
Kasinger Elizabeth, wid Wm, h 66 E Kinney
Kasinger Theo W, eletrician, h 66 E Kinney
Kasinger Wm A, broker, h 66 E Kinney
Kaskoff Peter, lab, h 78 Bergen
Kaslin August, clk, h 377 Bergen
Kaslin Chas, clk, h 377 Bergen
Kass ——, carriage ornaments, 54 Lawrence, h 8 Elm
Kass Anthony, trunkmkr, h 168 Hamburg pl
Kass Fred L, butcher, 55 6th av
Kass Henry, butcher, 571, h 569 N 4th
Kass Louis A, agent, h 121 Prospect
Kass Mary R, wid John H, h 1070 Broad
Kass Wm, celluloid, h 84 Kossuth
Kass Wm M, jeweler, h 254 Clinton av
Kassal Simm, lab, h 281 Broome
Kassel Morris, hat, h 138 Baldwin
Kassmailer Martin, painter, h 82 Wallace
Kastendike Wm E, public accountant, NY, h 248½ N 7th
Kastner Albert, baker, 425 S Oav
Kastner Alfred, upholstering, h 534 S 10th
Kastner Amst, confectionery, h 234 18th av
Kastner Anton, lab, h 54 Fairview av
Kastner Arthur E, jeweler, h 94 Ridgewood
Kastner Augustus, wid Frank, h 786 S 14th
Kastner Bernard, jeweler, h 154 Delancy
Kastner Chas, h 154 Delancy
Kastner Chas, brewer, h 49 Lillie

USE THE THATCHER FURNACES AND RANGES
Foundry Newark. THATCHER FURNACE CO. 240 Water St. N Y.

R. C. BOICE CO. Office, 10-14 LAFAYETTE ST. Coal Pockets, 562-566 Market St. TELEPHONE 593. COAL



The FAIRLIE & WILSON COAL CO Office 499 Broad Street, Newark, N.J. Pockets, Pennsylvania R.R. Harrison Telephone 70

KAS

Kastner Chas, tailor, h 736 S 15th
Kastner Chas, tailor, h 279 Morris av
Kastner Chas, toolmkr, h 82 Belmont av
Kastner Chas A, lather, h 387 S 8th
Kastner Edward, h 24 Morton
Kastner Elizabeth Mrs, h 81 SOav
Kastner Elizabeth, wid Christian, h 407 15th av
Kastner Franz J, F J Kastner Co, 3 Lewis, h 176 Clinton av
Kastner Fred, clk, h 368 Hunterdon
Kastner Fred, painter, h 24 Quitman
Kastner Fred J, clk, h 368 Hunterdon
Kastner F J Co, Phœnix Brewery, 3 Lewis
Kastner Jas, leather, h 175 McWhorter
Kastner John, tailor, h 387 S 8th
Kastner Lina, wid Joseph, h 559 S 10th
Kastner Matthias, tailor, mfr, h 24 Morton
Kastner Samuel, hat, h 186 Spruce
Kastner Thos tailor, h 192 Springfield av
Kastner T August, brewer, h 48 16th av
Kastner Wm, novelties, h 471 S 16th
Kastner Wm, tannery, h 77 Lillie
Kastner Wm, salesman, 807 Broad, h 53 13th av
Katchen Julius L Katchen's Pharmacy, 138 Prince
Katchen Leo E, Katchen's Pharmacy, 138 Prince
Katchen's Pharmacy, Julius L and Leo E Katchen, 138 Prince
**Keeley Cure, 15 Central Ave., Newark**
Katerndal Richard Rev, St Stephen's German Lutheran Chh, h 261 Lafayette
Kath Ferdinand H, tanner, h 127 Frankfort
Kathiewiez Frank, harnessmkr, h 25 Beacon
Kating Patrick, lab, h 83 Oxford
Katkoff Ivan, watchman, h 164 Charlton
Katter Nathan, hat, h 72 17th av
Katz Abraham, hat, h 80 Prince
Katz Abraham, hat, h 57 Lillie
Katz Anna Maria, wid Aug, 223 Walnut
Katz Anselm, clk, h 97 Clinton av
Katz Bernard, Katz Bros, 476 Broad, h Paterson, NJ
Katz Bros Bernard, Philip and Wm, wholesale ales, liquors, 476 Broad
Katz Dave, peddler, h 23 Prince
Katz Elizabeth, wid Emil, h 36 Holland
Katz Emma C, typewriter, h 223 Walnut
Katz Fred, expressman, h 223 Walnut
Katz Henry A, driver, h 33 Schalk
Katz Herman, grocery, 303 Norfolk
Katz Jacob W, mfr ladies' waists and infants' wear, 268 Market, h 328 Mt Pleasant av
Katz John, celluloid, h 53 Hamburg pl
Katz John, mach, h 32 Rutgers
Katz Lewis, butcher, 72 Prince

KAU

Katz Louis, 91 Springfield av, h 93 Broome
Katz Louisa, wid Emil, h 592 S 11th
Katz Max, tinware, h 179 Broome
Katz Morris, tailor, h 54 Jones
Katz Moses, carp, h 21 Boyd
Katz Moses, painter, h 80 Prince
Katz Nathan, lab, h 93 Livingston
Katz Philip, Katz Bros, 476 Broad, h Paterson, NJ
Katz Samuel, hat, h 178 Broome
Katz Wm, buyer, h 25 Parkhurst
Katz Wm, Katz Bros, 476 Broad, h 14 Grant
Katzeler Wm, city editor New Jersey Freie Zeitung, h 243 Belleville av
Katzen Abram, blacksmith, h 9 Broome
Katzen Morris, h 81 SOav
Katzin Chas, M Katzin & Bro, 502 Market
Katzin Morris, M Katzin & Bro, 502 Market, h 81 SOav
Katzin M & Brother, Morris and Chas, grocers, 502 Market
THE RAVENE COAL CO., 208-210 Ferry St. See page 786.
Kaucher Jacob, fancy millinery goods, 209 Springfield av
Kaudenbach Gustav, druggist, EO, h 242 N 6th
Kauf Peter, ins, h 16 Somerset
Kauf Theobold, cabinetmkr, h 425 Springfield av
Kaufel Fred, lab, h 44 Magnolia
Kaufer Jacob, tailor, h 34 Barclay
Kauffman Abraham, horse dealer, h 90 James
Kaufherr Daniel, Kaufherr & Co, 36 Garden, h 103 Clinton av
Kaufherr Isadore J, clk, h 103 Clinton
Kaufherr & Co, Daniel Kaufherr and August Loehnberg, tanners, etc, 36 to 48 Garden
Kaufhold Albert, tanner, h 180 Pennington
Kaufhold August, coal and wood, 26, h 30 Berlin
Kaufhold Daniel, sal, 48 William
Kaufhold Louis, driver, h 135 Magazine
Kaufhold Theo, sal, 20 Commerce
Kaufman Anton, lab, h 58 Jefferson
Kaufman Barbara, wid John, h 20 Rankin
Kaufman Edward, jewelry, h 237 Hunterdon
Kaufman Ella, h 100 Wickliffe
Kaufman Frank, sal, 497 Washington
Kaufman Fred, tailor, h 57 Magnolia
Kaufman Fred, stableman, h 20 Rankin
Kaufman Geo, window trimmer, h 237 Hunterdon
Kaufman Geo, h 124 Howard
Kaufman Gustave, carp, h 502½ S 18th
Kaufman Hannah, wid August, h 228 Chestnut
Kaufman Harris, hat, h 278 Broome

JAS. A. COE & CO. 106 & 108 MULBERRY ST. 68, 70, 72 CLINTON ST. IRON AND STEEL

BARNES & HAINES, Gen'l Managers No. 188 MARKET STREET, NEWARK, New Jersey
$1,000 INSURANCE at the rate of 5c. DAILY.
Would you like a policy with a $1,000 policy? THE COVENANT MUTUAL LIFE gives

MOCKRIDGE & SON
97 & 99 MARKET ST, NEWARK
Wood and Slate Mantels . .
Wainscot and Floor Tiling

E. E. BOND & CO. 791 BROAD STREET
REAL ESTATE AND INSURANCE. LOANS ON MORTGAGE.



KAU

Kaufman Isaac, tanner, h 58 Broome
Kaufman Israel, tailor, h 202 Broome
Kaufman Jacob, lab, h 36 Shipman
Kaufman Jacob, plumber, h 124 Howard
Kaufman John, printer, h 100 Wickliffe
Kaufman Joseph, printer, h 100 Wickliffe
Kaufman Mary Mrs, h 223 Broome
Kaufman Mary, wid Geo, h 237 Hunterdon
Kaufman Mathias, tanner, h 68 Morton
Kaufman Nicholas, photographer, h 100 Wickliffe
Kaufman Nicholas Jr, cutter, h 100 Wickliffe
Kaufman Otto, h 292 Springfield av
Kaufmann Abby Mrs, h 43 Morton
Kaufmann Abelonia, wid Nicholas, h 43 Morton
Kaufmann Andrew L, toolmkr, h 647 S 11th
Kaufmann Annie, wid Chas, h 265 18th av
Kaufmann Annie, wid Ernest, h 337 N Yav
Kaufmann Bernard, h 126 Howard
Kaufmann Israel, tailor, h 202 Broome
Kaufmann Jacob, tinsmith, h 126 Howard
Kaufmann John, lab, h 43 Wall
Kaufmann Kaufman, bag mfg, h 271 Fairmount av
Kaufmann Mary, wid Geo, grocery, 139 8th av
Kaufmann Max P, bkkpr, Commercial Wharf, h Nutley
**Keeley Cure, 15 Central Ave., Newark**
Kaufmann Morris, painter, h 63 Prince
Kaufmann Otto, butcher h 159 William
Kaufmann Philip, bookbinder, h 49 Prince
Kaufmann Philip, moulder, h 133 Jefferson
Kaufmann Robert, butcher, 60 Boston
Kaufmann Rudolph, blacksmith, h 20 Rankin
Kaufmann Stephen, carp, h 562½ S 18th
Kauble John, PRR, h 46 Emmett
Kaul Herman, grocer h 532 18th av
Kaul Max, watchmkr, h 61 Stirling
Kaulback Geo C, supt, h 50 N 11th
Kaup Theo, carp, 212 13th av
Kaup Wm, Kaup & Andres, 13 Sayre
Kaup & Andres, Wm Kaup and Henry Andres, vegetables, 13 Sayre
Kaus Anthony, fireman, h 8 Merchant
Kaus Anthony S, harnessmkr, h 632 Mkt
Kautter Chas, carp, h 38 Kossuth
Kautter Fred, mason, h 67 Bremen
Kautter Fred Jr, painter, h 67 Bremen
Kautz Ann, wid John S, cigars, candy, 207 Mulberry
Kautz Christian, jeweler, h 414 S 8th
Kautz Fred, mach, h 127 Spruce
Kautzman Gottfried, tanner, h 35 Livingston
Kautzmann Chas, diamondsetter, h 513 Washington

KEA

Kautzmann Gottlob, Kautzmann & Skivington, 477 Washington, h Irvington
Kautzmann Fredericka, wid Joseph, h 274 15th av
Kautzmann Jacob Jr, buffer, h 590 Bergen
Kautzmann Jacob C, Nagel & Kautzmann 177 Spruce, h 590 Bergen
Kautzmann Josephine, wid Gottfried, sa, 35 Livingston
Kautzmann Louis, jeweler, h 224 Camden
Kautzmann Wm, jeweler, h 513 Washtn
Kautzmann & Skivington, Gottlob Kautzmann and Robert Skivington, mfg jewelers, 477 Washington
Kavanagh Edward, driver, h 65 Front
Kavanagh Elizabeth, wid Edward, h 506 Warren
Kavanagh Jas, lab, h 46 Congress
Kavanagh John, collector, h 496 Market
Kavanagh Louis V, clk, h 496 Market
Kavanagh Martin, clk, h 213 Jefferson
Kavanagh Martin, lab, h 18 Bowery
Kavanagh Michael, lab, 213 Jefferson
Kavanny Maria, wid Jas, h 84 Nesbitt
Kavitch Julius, baker h 11 Rankin
Kay David, NY, h 51 South
Kay David Jr, lawyer, 810 Broad, h 51 South
Kay Grant, plumber, h 58 Richmond
Kay John, firemen's ins, Broad c Market
Kay John, ins, 784 Broad, h 51 South
Kay Joseph, mach, h 108 Wickliffe
Kay Thos, eng, h 90 Stone
Kay Thos, plumbing, h 162 S 7th
Kay William B, butcher, h 94 Ogden
Kaye Wm H, bkkpr, h 200 Summer av
Kayris John, hat h 54 Monroe
Kays Moses, hat, 151 1st
Kays Thos M, sec Rubber and Celluloid Harness Trimming Co, Prospect c Ferry, h Newton, NJ
Kayser Chas F, teacher HS, h 52 Nelson pl
Kazenmeyer Albert F, druggist, 569 Market, h 203 Milford av
Keag Wm, lithographer, h 149 Ogden
Keagel Joseph, tailor, h 35 Lincoln
Keane Alfred, h 206 Orange
Keane Andrew, gardener, h 156 8th av
Keane Edmund, mason, h 15 Bruce
Keane John, blacksmith, h 25 Passaic av
Keane Michael, coachman, h 415 15th av
Keane Otto, retired, h 101 8th av
Keane Wm M, mgr, 191 Market, h 206 Orange
Keanele Michael, weaver, h 67 Quitman
Kearn Fred A, die cutter, h 208 Orange
Kearnes Joseph, driver, h 468 Spgfld av
Kearney Alfred D, harnessmkr, h r 375 Halsey
Kearney Alfred D Jr, harnessmkr, h r 375 Halsey

MYRON W. MORSE, 139 Third Avenue
Real Estate, Coal and Insurance

FIDELITY TITLE & DEPOSIT CO. GUARANTEES TITLES AT FIXED RATES WITH NO EXTRA CHARGES.

R. C. BOICE CO. Office, 10-14 LAFAYETTE ST. Coal Pockets, 562-566 Market St. TELEPHONE 593. COAL



HONEYWELL & PAINTER, UNDERTAKERS G. W. HONEYWELL late with E. B. Woodruff 884 BROAD ST. 'PHONE 759-A

The Great Atlantic and Pacific Tea Co. 780 BROAD ST. & 124 SPRINGFIELD AVE. 107 MARKET ST. cor. WASHINGTON ST. Make no mistake. If you want reliable goods, go only to the stores of . . . Use A. & P. Extracts

KEA

Kearney Andrew, blacksmith, h Eighth av c Broad
Kearney Andrew, blacksmith, h 35 8th av
Kearney Andrew Jr, blacksmith, 8th av c Broad
Kearney Bridget, wid Michael, h 18 Hoyt
Kearney Catharine, wid Chas, h 8 Nevada
Kearney Edward, lab, h 240 Ferry
Kearney Ellen, wid Jas, h 89 Bergen
Kearney Francis, mach, h 98 Pacific
Kearney Francis, moulder, h 174 Lafayette
Kearney Francis Jr mach, h 98 Pacific
Kearney Francis J carp, h 217 High
Kearney Frank, lab, h 313 S 9th
Kearney Fred mech, h 397 Halsey
Kearney Hannah, dressmkr, h 113 Prince
Kearney Harry, gardener, h 240 Ferry
Kearney Jas, filemfg, Paterson, h 75 Washington av
Kearney Jas, mason, h 19 Cedar
Kearney Jas, PRR, h 56 Johnson
Kearney Jas, shoemkr, h 35 8th av
Kearney John, currier, h 184 Bleecker
Kearney John, blacksmith, h 164 Lafayette
Kearney John H, collector, h 277 High
Kearney Lydia, wid Philip, h 46 Breintnall pl
Kearney Lodge No 102, Knights and Ladies of the Golden Star, Ball's Hall, Kearny, NJ
Kearney M J dressmkr, h 635 Broad
Kearney Peter, carp, h 32 Parker
**Keeley Cure, 15 Central Ave., Newark**
Kearney Peter, leatherwkr, h 18 Hoyt
Kearney Peter, teamster, h 35 Colden
Kearney Robert G, painter, h 80 Court
Kearney Roe V, gateman, h 117 Bruen
Kearney Samuel, carp, h 313 S 9th
Kearney Sarah, wid Bernard, h 36 High
Kearney Sarah, wid Timothy, 313 S 9th
Kearney Sarah A, dressmkr, 36 High
Kearney Thos, silverplater, h 397 Halsey
Kearney Thos Jr, engraver, h 26 Murray
Kearney Wm, clk, h 240 Ferry
Kearney Wm, conductor, h 248 SOav
Kearney Wm, driver, tanner, h 18 Hoyt
Kearney Wm E, currier, h 36 High
Kearns Agatha, dressmkr, h 12 Hampden
Kearns Annie, wid John, h 196 New
Kearns Bridget, wid Terrence, h 20 Bowery
Kearns Edward, furnaces, h 42 Breintnall pl
Kearns Edward, lab, h 164 7th av
Kearns Joseph, clk h S Orange
Kearns Margaret, wid Wm, h 13 Hampden
Kearns Thos F, bkkpr, h 348 New
**KEARNS WM J,** counselor at law 800 Broad, h 241 S 8th. See p 11
**KEARNY LAND CO,** H W Miller, pres, Morristown, NJ, Kearny twp office, Prud bdg, 763 Broad. See adv index

KEE

Kearsing Edward M, J G Kearsing Mfg Co, 86 Monroe, h EO
Kearsing John G, J G Kearsing Mfg Co, 86 Monroe, h EO
Kearsing John G Mfg Co, duranoid goods, 86 Monroe
Keasbey A Q & Sons, Edward Q and Geo M Keasbey, lawyers, Prud bdg, 763 Broad See p 11
Keasbey Edward Q, A Q Keasbey & Sons, U S Commission, Prud bdg, 763 Broad, h Morristown, NJ
Keasbey Fred W, law student, Prud bdg, 763 Broad, h Morristown, NJ
Keasbey Geo M, A Q Keasbey & Sons, Prud bdg, 763 Broad, h 26 Stratford pl
Keasbey Henry M, sec, treas Raritan Hollow and Porous Brick Co, Keasbey's Landing, NJ, office 874 Broadway, NY, h 300 Clinton av
THE RAVENE COAL CO., 208-210 Ferry St. See page 786
Keasbey Rowland P, assist sec treas, Raritan Hollow and Porous Brick Co, office 874 Broadway, NY, h 25 Saybrook pl
Keasler Zacariah, carp, h 74 Chester av
Keast Bros, Fred and Chas, decorators, 922 Broad
Keast Chas, Keast Bros, 922 Broad, h 4 Stratford pl
Keast Edward R, clk, 789 Broad h 4 Stratford pl
Keast Fred, Keast Bros, 922 Broad, h 4 Stratford pl
Keast Maria, wid John, h 4 Stratford pl
Keating August, trunkmkr, h 283 Halsey
Keating Jas, carp, h 204 Broad
Keating Jas E, stonecutter, h 122 S 13th
Keating John J, mach, h 95½ Wakeman av
Keating Luke, plumber, h 89 Broad
Keating Patrick J, soda water, 285 Central av
Keating Wm, eng, h 124 Malvern
Keatley Peter, licoricewks, h 296 Lake
Keay Wm B, butcher, h 40 Ogden
Keber Christopher, eng, h 41 Richards
Keck Geo, tailor, h 64 Camden
Keckeisen August, driver, h 137 Condit
Keckeisen Geo, driver, h 385 Warren
Kedian John japanner, h 365 New
Kee Sam, laundry, 315 Market
Keebler John, carp, h 434 S 19th
Keef John, shirtmfr, h 67 Jackson
Keefe Daniel P, meter inspector water wks, h 248 S 8th
Keefe David D, agent, h 141 High
Keefe Edward, moulder, h 105 Van Buren
Keefe Frank, celluloid, h 247 Lafayette
Keefe John, lab, h 46 Centre
Keefe John, oilcloth printer, h 67 Jackson
Keefe John C, polisher, h 16 Monroe
Keefe John C, mach, h 248 S 8th

JAS. A. COE & CO. 106 & 108 MULBERRY ST 68, 70, 72 CLINTON ST. IRON AND STEEL

DAVID HARPER THE BLUE STONE DEALER
No. 122 NORTH ELEVENTH STREET GENERAL CONTRACTOR

NEWARK MANTEL & FURNITURE CO. W. J. BILSE Manager 251 & 252 MARKET STREET, NEWARK, N. J. Manufacturers Wood and Slate Mantels; Tiling and Brass Goods; Fine Cabinet Work to order



KEE

Keefe Wm, clk, h 127 Boyden
Keefe Wm, freight inspector, h 332 High
Keefe Wm, saddler, h 186 Jefferson
Keegan Andrew, lab, h 45 Schalk
Keegan Ann, wid Thos, h 10 Searing
Keegan Bridget, wid Jas, h 11 Cherry
Keegan Bridget, wid Lawrence h 169 Ferry
Keegan Chas, mach, h 192 Jefferson
Keegan Edward, collector, h 240 E Kinney
Keegan Edward, moulder, h 10 Searing
Keegan Frank, steelwks, h 188 Pennington
Keegan Jas, brassmoulder, h 11 Cherry
Keegan John, painter, h 192 Jefferson
Keegan John, police, h 11 Cherry
Keegan Margaret A Mrs, waitress, h 732 High
Keegan Michael, PRR, h 188 Pennington
Keegan Patrick, conductor, 85 Vanderpool
Keegan Reuben, jeweler, h 88 Bleecker
Keegan Thos, mason, h 240 East Kinney
Keegan Thos (c) tanner, h 18 Hoyt
Keegan Wm, lab, h 47 Mott
Keehner Harry C, mason, h 130 4th
Keehner J Wilford, accountant, h 111 N 11th
Keehner Samuel L, sash, blinds, h 130 4th
Keehner Samuel L Jr, Mutual Life Ins Co, h 130 4th
Keelan Edward, leather, h 131 Lafayette
Keelen Patrick, express, h 144 McWhorter
**Keeley Cure, 15 Central Ave., Newark**
Keeler Chas, painter, h 38 Atlantic
Keeler Edward, druggist, Plane c Central av, h 22½ Miller
Keeler Harry, salesman, h 54 8th av
Keeler Jacob E, h 201 Market
Keeler Jas E, h 22½ Miller
Keeler Lawrence, lab, h 71 Garden
Keeley Dennis, sal, 165 Norfolk
**KEELEY INSTITUTE,** A C McClaughrey, mgr, 15 Central av. See adv index
Keeley John, lab, h 421 S 16th
Keeley Sarah, boardinghouse, 50 E Park
Keelin Edward, leather, h 233 Elm
Keelin Edward, leather, h 14 Ferry
Keelin Jas, leather, h 223 Elm
Keelin John, retired, h 223 Elm
Keelin Philip, leather, h 45 Goble
Keelin Thos, glasswkr, h 291 Bergen
Keeling John (c), lab, h 1 Camfield pl
Keely Thos N, attendant, 425 S Oav
Keen Anna M, wid Geo A, h 985 Broad
Keen Horton Cooper, milkman, h Old Bloomfield rd n Mt Prospect av
Keen John Morris, clk, h Old Bloomfield rd n Mt Prospect av
Keen Joseph L, farmer, Old Bloomfield rd n Mt Prospect av
Keen Joseph M, broker, h 68 Roseville av
Keen Oscar, lawyer, 763, h 1080 Broad

KEE

Keen Wm C J, h 985 Broad
Keen Z Morris, farmer, h Old Bloomfield rd n Mt Prospect av
Keenan Ellen, wid Michael, h 435 S 17th
Keenan Frank J, ins agent, h 359½ S 9th
Keenan Jas, lab, h 127 Camden
Keenan Jas F, conductor, h 435 S 17th
Keenan John, leather, h 109 S 6th
Keenan John, salesman, h 200 New
Keenan John, lab, h 179 Adams
Keenan Margaret, wid Peter, h 39 Boyden
Keenan Terence, lab, h 179 Adams
Keene Alamada S, wid Jesse, h 102 Warren
Keene Chas L, h 102 Warren
Keene Ednah J, Monmouth st PS, h 102 Warren
Keene Elizabeth B Mrs, h 8 Wright
Keene Jas, plater, DSMwks, 18 N 11th
Keene John B, dyer, h 24 Stirling
Keene Joseph Edwin, farmer, h Old Bloomfield rd c Heller Parkway
Keene Miss, kindergarten, 85 N 9th, h 170 N 7th
Keene Morris Z, milkman, h Old Bloomfield rd n Mt Prospect av
Keene Wm A, driver, h 102 Warren
Keeney Chas L, jeweler, h 2 Baldwin
Keeney Frank C, clk, h 167 Somerset
Keeney Fred R, cashier, PRR, h 2 Baldwin
Keeney Maude M, wid Emerson, h 42 Walnut
Keenly Fred, lab, h 176 McWhorter
Keep Frank, NY, h 321 New
Keep Margaret, wid Chas D, h 321 New
Keepers Chas, bkkpr, NY, h 135 Plane
Keepers Henry L, County Collector, h 341 Belleville av
Keepers Joseph, shirtmfr, 673 Broad, h 135 Plane
Keepers Wm M, NY, h 13 Pennington
Keepler John, carp, h 434 S 19th
Keer Almeth, ironwkr, h 24 Green
Keer Andrew, Keer & Winters, 375 Market, h 238 Elm
Keer Chas D, clk, City Hall, 873 Broad, h 313½ Elm
Keer Edward C Keer & Kingsland 84 Mechanic, h 11 Cottage
Keer Elizabeth, wid John J, 473 Ferry
Keer Ernest F, lawyer, Prud bdg 763 Broad, h 358 Elm. See p 11
Keer Fred, Fred Keer's Sons, 874 Broad, h 37 Milford av
Keer Fred, Keer & Martin Cycle Co, h 37 Milford av
Keer Isabella, wid Julius H, h 375 Washtn
Keer Jas B, licoricewks, h 46 High
Keer John C, clk, h 92 Walnut
Keer John C, japanner, h 115 Jefferson
Keer Julius Sr, collector, h 358 Elm
Keer Neils, pearl buttons, h 238 Elm

Coal and Wood—PARK AVENUE COAL CO., 14th Street and Park Avenue, East Orange, N. J.

FIDELITY TITLE & DEPOSIT CO. LOANS MONEY ON BOND AND MORTGAGE. TRUSTS OF EVERY CHARACTER ADMINISTERED.

# The "Keeley Cure"

(See next page)

The Keeley Institute
No. 15 Central Avenue
Newark, N. J.

# The "Keeley Cure"

is too well known to require much comment; any man, woman or child suffering from nerve poisoning caused by LIQUOR, OPIUM, MORPHINE, COCAINE, or any other DRUG, and those suffering from excessive use of Tobacco (particularly CIGARETTE users) can find a perfect cure in the Keeley Treatment . .

The BRAINWORKER suffering from nerve exhaustion, finds a perfect cure in our Neurasthenia Treatment . .

The only Institute in New Jersey administering the Keeley Treatment, and selling the Keeley Remedies, is

**The Keeley Institute**

**No. 15 Central Avenue, Newark**

**(Formerly at Orange)**

Correspondence confidential.
Investigation solicited.
Ask for our endorsements—full printed information on request.

R. C. BOICE CO. Office, 10-14 LAFAYETTE ST. Coal Pockets, 562-566 Market St. TELEPHONE 593. COAL



The FAIRLIE & WILSON COAL CO Office 492 Broad Street, Newark, N.J. Pockets, Pennsylvania R.R. Harrison Telephone 70

KEE

Keer Oscar C, mason, h 261 Fairmount av
Keer Robert, sal, 502 SOav
Keer Samuel, NY h 47 N 6th
Keer Theo, Fred Keer's Sons, 874 Broad, h 37 Milford av
Keer Wilhelmina, wid Fred, h 37 Milford av
Keer Wm, clk, h 115 Jefferson
Keer Wm E Jr, salesman, h 92 Walnut
Keer Wm E, jeweler, h 92 Walnut
Keer Wm J shoemkr, h 416 S 18th
Keer & Kingsland, Edward C Keer and J Edward Kingsland, mfg jewelers, 84 Mechanic
Keer & Martin Cycle Co, Fred Keer and Frank Martin, 569 Broad
Keer & Winters, Andrew Keer and Harry Winters, pearl buttons, 375 Market
**KEER'S FRED SONS,** Fred and Theo, picture frames, art materials, 874 Broad
Kees Christiana, wid Henry C, h 275 Charlton
Keese Frederick, clk, h 208 Bruce
Kegrasse Joseph, spinner, r 221 Passaic
Kehl Andrew, lab, h 172 Boyd
Kehle Emile Schoenfelder & Kehle 27 SOav h 249 Fairmount av
Kehn Jacob, mason h 18 Hamburg pl
**KEHOE** see **KEOUGH**
Kehoe Bridget, wid Wm, h 98 Central av
Kehoe Catharine, wid Peter, h 186 Morris av
**Keeley Cure, 15 Central Ave., Newark**
Kehoe Daniel, papercutter h 40 Clinton
Kehoe Edward, police, h 98 Central av
Kehoe Eliza, wid Peter, h 311 Bely av
Kehoe Jas fireman, h 407 Washington
Kehoe Jas, plumber, h 186 Morris av
Kehoe John, plater, h 28 Quitman
Kehoe John, plumber h 98 Johnson av
Kehoe John, salesman, h 414 Bank
Kehoe John Jr, stonecutter, h 414 Bank
Kehoe John F, Lister Agricultural Chemical wks, h 311 Belleville av
Kehoe Margaret, wid Edward, h 26 Newton
Kehoe Margaret, wid Michael, h 48 Warren
Kehoe Mary grocery 90 Arlington
Kehoe Mary wid Patrick, h 33 Nuttman
Kehoe Michael, lab, h 51 Astor
Kehoe Michael police, 14 Pine
Kehoe Nicholas, lab, 26 Oxford
Kehoe Owen, buffer, h 186 Morris av
Kehoe Patrick, lab, h 137 Bowery
Kehoe Robert, leatherwks, h 191 Warren
Kehoe Thos, woodturner, 200 Passaic, h 181 Parker
Kehoe Thos F, rubberwks, h 352 New
Kehoe Wm, carriagemkr, h 351 Warren
Kehrleck Fred, cigarmfr, h 50 Beacon
Kehrl Henry L, varnish, h 177 N 7th

KEI

WALTER L. BEITELL EDMUND A. HALSEY
BEITELL & HALSEY
SURVEYORS
179 MARKET ST, NEWARK, N.J.
FIRST FLOOR TEL. NO. 954

Kehrli Fred, leather, h 157 Kossuth
Keibler Elizabeth, wid Michael, h 34 Komorn
Keibler John, carp, h 34 Komorn
Keich Philip, mgr, 296 Market
Keifer David, tanner 443 15th av
Keifer Ernest, mason, h 443 15th av
Keifer Gottlieb, carp, h 477 Springfield av
Keifer Wm, shoemkr h 443 15th av
Keil Chas, mach, h 503 18th
Keil Chas, shoemkr, h 420 18th
Keil Chas Jr, salesman, h 420 S 18th
Keil Louis A, clk h 81 Waverly pl
Keil Samuel, 21 Bea[illegible]
Keil Wm C, physical doctor, h 408 Washington
Keiler John, butcher, 145 Hamburg pl
Keiler Margaret, wid John, h 429 Central av
Keiling Frank X, cate, 179 Halsey, h 77 13th av
Keim Anna A, h 11 Hecker
Keim Carrie, wid Adolph, h 42 Jay
Keim Frank buttonmkr, h 47 Duryea
Keim Fred B, foreman P O, h 166 Pa av
Keim Henry W, bkkpr, h 11 Hecker
Keim John A, cigarmkr, h 11 Hecker
Keim Joseph, freight handler, h 11 Hecker
Keimel Joseph, hat h 67 19th av
Keimig Helena, wid John, h 18 Rutgers
Keimig John Wm, plumber, h 18 Rutgers
Kein Chas, bkkpr, h 162 Green
Keinath Chas, grocer, 491 Ferry
Keinath Fred, bakery, 41 Green
THE RAVENE COAL CO., 298 Ferry St See page 786.
Keinath Fred, butcher, grocer, h 67 Lang
Keinath Gustav, butcher, h 67 Lang
Keinath Mary, wid Matthias, h 431 Walnut
Keiper Harry, bkkpr, 794 Broad, h 147 Sherman av
Keis Fred, celluloid, h 48 Magazine
Keiser Benj, fireman, h 235 Ogden
Keiser Bernard, mach, h 78 E Kinney
Keiser Geo, tanner, h 151 Van Buren
Keiser Jacob F, cigarmfr, 265 Academy
Keiser Louis, chemicalwks, h 84 Elm rd
Keiser Louis, sal, h 83 Broome
Keiser Moses, clk, h 265 Academy
Keiser Peter, varnisher, h 30 Nassau
Keisler Chas, clk, h 57 SOav

JAS. A. COE & CO. 106 & 108 MULBERRY ST. 68, 70, 72 CLINTON ST. IRON AND STEEL

FIDELITY TITLE & DEPOSIT CO. LOANS MONEY ON BOND AND MORTGAGE. TRUSTS OF EVERY CHARACTER ADMINISTERED.



E. E. BOND & CO. 791 BROAD STREET
REAL ESTATE AND INSURANCE. LOANS ON MORTGAGE.

KEI

Keisler Harry, shippingclk, h 103 N 4th
Keisler Rufus, bank clk, 763 Broad, h 57 SOav
Keisler Rufus, saddlery and hardware mkr h 57 SO
Kek Christian, blksmith, h r 24 Belmont av
Kek Matthias, blksmith, h 383 S 6th
Kek Theo, wagonmkr, 421 S 6th
Kek Wm, blksmith, h 421 S 6th
Keitel Thos, tanner, h 162 Bruce
Keith Harry I, shipping clk, h 38 Monmouth
Kelbe August, clk, h 8 William
Kelbene John, celluloid, h 100 Komorn
Kelbene Margaret Mrs, h 100 Komorn
Kelber Annie, wid Jacob, h 19 Nevada
Kelber Geo, printer, h 175 Lafayette
Kelber Robert, driver, h 99 Nevada
Kelby Chas H, motorman, h 416 15th av
Keleger Frank, lab, h 27 Stone
Kell Morris, shoemkr, h 28 N Canal
Kell Thos, hickster, h 289 Bergen
Kellahar Wm, lab, h 4 Downing
Kelland E L, bkkpr h 27 S 11th
Kellar Adam, mason, h 387 Clinton av
Kellard John, sash, blinds, h 115 Clifton av
Kellene John, limekiln, h 7 Front
Keller Abraham, driver, h 49 Livingston
**Keeley Cure, 15 Central Ave., Newark**
Keller Adam, retired, h 70 Darcy
Keller Albert, brewer, h 169 Belmont av
Keller Alwin, lab, h 170 Belmont av
Keller Andrew, shoemkr, h 145 Boyd
Keller Augusta Mrs, dressmkr h 27 Mercer
Keller Benj W, vinegar and pickle wks, h 429 High
Keller Bros, John, and Jacob patent medicines, 436 15th av
Keller Carline, wid Elias, h 429 High
Keller Casper, gardener, h 391 S 10th
Keller Catharine, wid Christian, h 70 Madison
Keller Catharine, wid Fred, h 59 West
Keller Catharine, wid Geo, h 198 Bergen
Keller Catharine, wid Joseph, h 41 Ferry
Keller Chas, bagmkr, h 49 West
Keller Chas, brewer, h 172 Bowery
Keller Chas, buffer, h 99 16th av
Keller Chas, carp, h 109 8th av
Keller Chas, carriagemkr, h 89 Wallace
Keller Chas, cigarmkr, h 27 Mercer
Keller Chas electrician, h 523 SOav
Keller Chas, mechanic, 14 Belmont av
Keller Chas, moulder h 47 Read
Keller Chas F Jr, painter, h 15 Elizabeth
Keller Chas G, painter, h 13 Elizabeth
Keller Christian, h 16 Commercial
Keller Christian, conductor, h 343 Camden
Keller Conrad, driver, h 754 13th av
Keller Edward M, vinegar, pickle mfr, h 429 High

KEL

Keller Ellen, wid Patrick, h 13 McWhorter
Keller Ernest, combmkr, h 70 Madison
Keller Eugene, brewer, h 38 Bremen
Keller Frank, tanner h 229 Livingston
Keller Frank J, h 82 Chambers
Keller Fred, shoemkr, h 48 Jacob
Keller Fred, tailor, h 281 Waverly av
Keller Fred Jr, skate mfr, h 48 Jacob
Keller Fred W, Wolf & Keller, 26 Academy, h 281 Waverly av
Keller Geo, bagmkr, h 162 Belleville av
Keller Geo, eng, h 598 N 3d
Keller Geo, hat, h 170 Belmont av
Keller Geo, lab, h 99 16th av
Keller Geo, lab, h 432 Bank
Keller Geo, plumber, h 42 13th av
Keller Geo Jr, butcher, 206 Belmont av
Keller Geo Jr cabinetmkr, h 182 Boyd
**KELLER GEO JACOB,** druggist, 90 Elm rd
Keller Gustave, salesman, h 162 Camden
Keller Harry M, salesman, h 429 High
Keller Henry, h 348 Springfield av
Keller Henry, clk, h 27 Rector
Keller Henry, lab, h 37 Magnolia
Keller Henry, Henry Keller & Bros, h 8 Hamburg pl
Keller Henry, refiner, h 37 Magnolia
Keller Henry & Bro, Henry and Ernest grocers, 8 Hamburg pl
Keller Ira, hat, h 297 S 7th
Keller Jacob, brewer, 64 Brill
Keller Jacob, cardriver h 406 Belv av
Keller Jacob, carp, h 288 Hunterdon
Keller Jacob, carp, h 489 Springfield av
Keller Jacob, hardware, 275½ Orange
Keller Jacob, hat, h 223 Broome
Keller Jacob F, Tichenor & Keller, 21 Academy, h 59 West
Keller Jennie S wid John, h 42 13th av
Keller John, carp, h 79 West
Keller John, motorman, h 254 Fairmount av
Keller John, trunkmkr, h 226 Broome
Keller John A, cabinetmkr, h 297 S 6th
Keller John Chas, Keller Bros, 436 15th av
Keller John F, wheelwright, h 58 New
Keller John H, grocer, 366 Springfield av
Keller John J, carp, h 489 Springfield av
Keller John J, confectioner, 39 Waverly pl
Keller Joseph, h 217 Prince
Keller Joseph, cutter, h 40 Jones
Keller Joseph, sal, 14 Belmont av
Keller Joseph E Jr, clk, h 14 Belmont av
Keller Julius, polisher, h 168 Bruce
Keller J H, h 146 Badger av
Keller Katrina, wid Joseph h 52 Ferry
Keller Lena, dressmkr, h 429 High
Keller Louis, brewer, 29 Mott
Keller Lizzie, wid Jacob, h 503 S 14th

Real Estate, Coal and Insurance. MYRON W. MORSE SIGN OF WHITE GUN COLORS 139 Third Ave. 8th Ward Real Estate a Specialty.

R. Walsh & Co. ICE CREAM AND CANDY MAKERS
157 MARKET STREET 673 BROAD STREET

R. C. BOICE CO. Office, 10-14 LAFAYETTE ST. Coal Pockets, 562-566 Market St. TELEPHONE 593. COAL



THE GREAT ATLANTIC AND PACIFIC TEA CO. Headquarters for Finest Grades of Teas, Coffees, Spices, Baking Powder, &c. 230 Broad St. & 174 Springfield Ave. 102 Market St. cor. Washington St.



Keller Louis, combmkr, h 70 Madison
Keller Louisa, wid Raymond, h 40 Jones
Keller Martin, leather, h 49 Oliver
Keller Mary, wid John, h 178 Littleton av
Keller Mary J Mrs, h 432 Bank
Keller Matilda, clk, h 48 Jacob
Keller Martin M, salesman, h 429 High
Keller Nicholas, sal, 569 Springfield av
Keller Peter, plumber, 65, h 63 Mercer
Keller Peter, real estate, 22 Clinton, h 12 Monmouth
Keller Rose, dressmkr, 683 Brd, h 429 High
Keller Stafford, collector, h 430 Bank
Keller Wilhelmina Mrs, dressmkr, h 70 Prospect pl
Keller Wm, carp, h 433 15th av
Keller Wm, mach, h 136 South
Keller Wm, trunkmkr, h 13 Nicholson
Keller's Excelsior Vinegar Wks, 427 High
Kellerman Chas, Kellerman & McQuilkin, h 17 Quitman
Kellerman & McQuilkan, Chas Kellerman and D McQuilkin Jr, real estate and ins, 740 Broad See adv index
Kellet Jas, lab, h 108 Chambers
Kellett Andrew, lab, h 118 Ogden
Kellett Daniel, mach, h 73 High
Kellett Jas, motorman, h 25 Merchant
Kellett John, policeman, h 260 Ferry
Kellett Julia, wid Patrick, h 25 Merchant
Kellett Kate Mrs, h 41 Durand
Kellett Margaret, wid Francis, h 94 Van Buren
**Keeley Cure, 15 Central Ave., Newark**
Kellett Robert, mason, h 25 Merchant
Kellett Robert, tailor, h 403 Plane
Kellett Thos, lab, h 10 7th av
Kelley Albert P, watchman, h 181 Sumr av
Kelley Alex F ins, h 50 Vanderpool
Kelley Benj, carp, h 37 Wilsey
Kelley Bernard, papercutter, h 451 Springfield av
Kelley Bridget, wid Robert, h 46 Rowland
Kelley Chas, fireman, h 107 Union
Kelley Chas, C Twks, h 30½ Webster
Kelley Chas J, bkkpr, h 24 Elm
Kelley Dennis, bartender, h 76 Lock
Kelley Edla I, nurse, h 30 Plum
Kelley Edward, h 15 Crittenden
Kelley Edward J, printer, 21 Bruce
Kelley Fred L, carp, h 206 Peshine av
Kelley Harriet A, wid Wm, h 206 Peshine av
Kelley Henry, C Twks, h 32½ Webster
Kelley Henry B, carp, h 212 M&Eav
Kelley Jane C wid Albert, h 205 Mt Prospect av
Kelley John, engraver, h 35 Stone
Kelley John F, barkeeper, h 249 Market
Kelley Margaret H, wid Benj, h 102 4th av
Kelley Philip, licoricewks, h 33 High
Kelley Rebecca, wid Joseph B, h 72 13th av
Kelley Stanley, pianotuner, h 290 Washtn
Kelley Stewart H, carp, h 206 Peshine av
KELLEY THOS F, plumber, gasfitter, 19 Parkhurst, h 1164 Broad
Kelley Wm, h 169 13th av
Kelley Wm, com trav, h 113 Bleecker
Kellhoffer Enos, shoemkr, h 60 Beacon
Kellner Asa, retired, h 219 Prince
Kellner August, caps, 40 Elm
Kellner August H, A H & H J Kellner, 288 Market, h 6 Warwick
Kellner A H & H J, August H and Henry J, hatters, 288 Market
Kellner Bernard, mach, h 8 Ashland
Kellner Chas J, architect, h 53 Walnut
Kellner Daniel, tailor, h 12 Elm
Kellner Henry J, A H & H J Kellner, 288 Market, h 73 NYav
Kellner Henry L, cigarmfr, h 53 Walnut
Kellner Joseph, furniture, h 77 Prince
Kellner Julia C, wid Bernard J, cigarmfr, h 53 Walnut
Kellner Louis F, engraver, h 53 Walnut
Kellner Moritz, shoemkr, 551 Spgfld av
Kellner Robert P, plumber, h 53 Walnut
Kellner Samuel, painter, h 221 Prince
THE RAVENE [illegible], 208-210 Ferry St. See page 786.
Kellner Wm H, Hahne & Co, 649 Broad, h 10 W Park
Kellogg Frank, Essex Lead wks, 45 Mechanic, h EO
Kellogg J L, Essex Lead wks, 45 Mechanic, h EO
Kellogg Samuel C, NY, h 261 N 6th
Kellogg Wm D, lawstudent, 763 Broad, h Elizabeth, NJ
Kellogg Wm R, inspector, h 135 Mulberry
Kellstrom Fred, mach, 396½ Orange
Kelly Alex F, clk, 50 Vanderpool
Kelly Alice, music teacher, h 8 Central av
Kelly Alicia, nurse, h 190 Sussex av
Kelly Angeline, wid H R, h 19 Warren pl
Kelly Ann, wid Jas, h 124 Malvern
Kelly Ann, wid Patrick, h 35 Boyden
Kelly Anna, wid Geo, h 52 M&Eav
Kelly Annie C, wid Geo, h 68 Sheffield
Kelly Barney, mason, h 190 Mulberry
Kelly Bernard, boxmkr, h 451 Spgfld av
Kelly Bernard, japanner, h 201 Morris av
Kelly Bernard, japanner, h 62 Condit
Kelly Bernard, lab, h 84 South
Kelly Bridget Mrs, h 167 W Kinney
Kelly Bridget, wid Patrick, h 196 Sussex av
Kelly Bridget, wid Thos, h 102 High
Kelly Catherine Mrs, h 56 Hermon
Kelly Catherine, wid Patrick, h 19 Adams
Kelly Chas, boatman, h 37 Wilsey
Kelly Chas, printer, h 316 15th av
Kelly Chas, varnishmkr h 281½ NYav
Kelly Chas E, mach, h 100 Clay

NEWARK ELECTROTYPE FOUNDRY WILSON BUILDING 46-52 Lawrence St.

JAS. A. COE & CO. 106 & 108 MULBERRY ST. 68, 70, 72 CLINTON ST. IRON AND STEEL

FIDELITY TITLE & DEPOSIT CO. GUARANTEES TITLES AT FIXED RATES WITH NO EXTRA CHARGES.

FRANK WISIJOHN, Real Estate, 757 BROAD ST.



Kelly Daniel, butcher, h 374 Warren
Kelly Daniel, custom tailor, 8 Central av, h 140½ Summer av
Kelly Dennis, grocer, 309 Warren
Kelly Edward DSM, h 497 Warren
Kelly Edward, foreman, h 84 Ogden
Kelly Edward, japanner h 394 Ferry
Kelly Edward, lab, h 89 Tichenor
Kelly Edward, truckman, h 447 S 10th
Kelly Edward, shippingclk, h 51 Belv av
Kelly Edward J, butcher, h 89 Bruce
Kelly Edward J lab, h 46 Fillmore
Kelly Edward M, bartender, h 480 Market
Kelly Edward M, fireman, h 194 Pennington
Kelly Edwin, hat h 333 Halsey
Kelly Elizabeth, wid Patrick, h 22 Oxford
Kelly Emma, wid Wm, h 96½ Sheffield
Kelly Frank, driver, h 498 Springfield av
Kelly Frank, salesman, h 272 S 6th
Kelly Frank R Kelly & Co, h 89 Prospect
Kelly Frederick, mach h 65 Clay
Kelly Geo, collector, h 22 Orchard
Kelly Geo, plumber, h 68 Sheffield
Kelly Irving, h 64 State
Kelly Isabella, wid Joseph, grocery, h 25 Johnson
Kelly Isabella, wid Philip, h 34 Augusta
Kelly Jacob, salesman, h 276 Ferry
Kelly Jane, wid Edward, h 46 Sanford
Kelly Jane, confectioner, h 347 Plane
Kelly Jas, carman, h 33 Parker
Kelly Jas, lab, h 124 Waydell
Kelly Jas, lab, h 421 Mulberry
**Keeley Cure, 15 Central Ave., Newark**
Kelly Jas, lab, h 58 Crane
Kelly Jas, mason, h 2 Atlantic
Kelly Jas, plumber, 20 Mulberry, h 582 N 7th
Kelly Jas, retired, h 269 Warren
Kelly Jas, tanner, h 323 S 7th
Kelly Jas, teamster, h 420 Halsey
Kelly Jas, toolmkr, h 218 Bloomfield av
Kelly Jas B, cigarmkr, h 225 Academy
Kelly Jas F Kelly & Wengel, 20 Mulberry
Kelly Jas, salesman, h 70 Lexington
Kelly John J, special officer, h 260 Ferry
Kelly John, 157 Warren
Kelly John driver, h 217 McWhorter
Kelly John, driver, h 184 Camden
Kelly John eng, h 44 Nichols
Kelly John knifemkr, h 37 Hoyt
Kelly John, lab, h 23 Johnson
Kelly John, lab, h 5 Lock
Kelly John, mach, h 116 Camden
Kelly John, sal, 41 Bowery, h 195 Ferry
Kelly John, shoemkr, h 20 Shipman
Kelly John, shoemkr, h 296 Walnut
Kelly John Mrs, dressmkr, h 44 Nichols
Kelly John F, leather mfr, h 199 Fairmount av
Kelly John F, Kelly Bros, h 33 Parker
Kelly John F, moulder, h 194 Pennington
Kelly John F, steelworker, h 22 Oxford
Kelly John M, painter, h 134 Bruce
Kelly John J, lab, h 49 Vincent
Kelly Joseph, buttonmkr, h 309 Warren
Kelly Joseph, mach, h 94 Bank
Kelly Julia, wid Bernard, h 57 Morris av
Kelly Julia, wid Nicholas, h 125 Warren
Kelly Julia, wid Thos, dry and fancy goods, 324 Bank
Kelly Kate, wid Patrick, h 19 Adams
Kelly Mary, dressmkr h 194 Pennington
Kelly Mary Mrs, h 29 Johnson
Kelly Mary, wid Bernard, confectioner, 257 Warren
Kelly Mary, wid Edward, h 194 Pennington
Kelly Mary, wid Warren F, h 38 William
Kelly Matilda, h 33 Bloomfield av
Kelly Matthew, carp, h 5 Lock
Kelly Michael, cutlery, h 37 Hoyt
Kelly Michael, lab, h 111 Aqueduct
Kelly Michael, lab, h 93 Lafayette
Kelly Patrick coal, 71 Wakeman
Kelly Patrick, eng, 163 Academy
Kelly Patrick, hostler, h 94 Lock
Kelly Patrick, janitor, h 316 SOav
Kelly Patrick, lab, h 11 Foundry
Kelly Patrick, police, h 221 Academy
Kelly Patrick police, h 237 Academy
Kelly Patrick, watchman h 195 Ferry
Kelly Patrick, shoemkr, h 218 Blmfld av
Kelly Patrick H, mach, h 116 Camden
Kelly Paul motorman, h 23 Highland av
Kelly Peter, carp, h 123 Camden
Kelly Peter, motorman, h 360 Warren
Kelly P, lineman h 197½ Plane
Kelly Robert, boilermkr, h 299 E Kinney
Kelly Robert, painter, h 347 Plane
Kelly Robert A, Kelly & Stewart, 145 SO av, h 188 13th av
Kelly Roger, lab, h 50 Lister av
Kelly Sarah Ann, wid Wm h 70 Prospect
Kelly Terence, lab, h 46 Fillmore
Kelly Thos, boatman, h 646 Market
Kelly Thos, clothing, 202 Market
Kelly Thos, driver, h 140 Hudson
Kelly Thos, harness, h 32 Morton
Kelly Thos, lab, h 23 Johnson
Kelly Thos, lab, h 89 Bruce
Kelly Thos, lab, h r 25 Hawkins
Kelly Thos, mach, 131 Hudson
Kelly Thos, paperhanger, h 29 Johnson
Kelly Thos, sal, h 207 Warren
Kelly Thos, tanner, h 394 Market
Kelly Thos, teamster, h 15 Bruce
Kelly Thos, varnishmkr, h 281½ N Jav
Kelly Thos F, plumber 19 Parkhurst, h 1164 Broad
Kelly Wm, h 141 Bowery

Coal and Wood PARK AVENUE COAL CO., 14th Street and Park Avenue, East Orange, N. J.

USE THE THATCHER FURNACES AND RANGES
Foundry: Newark. THATCHER FURNACE CO. 240 Water St., N. Y

R. C. BOICE CO. Office, 10-14 LAFAYETTE ST. Coal Pockets, 562-566 Market St. TELEPHONE 593. COAL



The FAIRLIE & WILSON COAL CO Office 492 Broad Street, Newark, N. J. Pockets, Pennsylvania R.R. Harrison Telephone 70

BARNES & HAINES, Gen'l Managers No. 188 MARKET STREET, NEWARK, New Jersey
Would you fight a clear with a $1,000 bill? THE COVENANT MUTUAL LIFE gives $1,000 INSURANCE at the rate of 5c. DAILY.

KEL

Kelly Wm, sawmkr, h 87 Broad
Kelly Wm Mrs, dressmkr, h 328 Halsey
Kelly Wm A, saloon, 253 Market, h 161 Mulberry
Kelly Wm E, driver, h 328 Halsey
Kelly Wm E, gardener, h 95 William
Kelly Wm F, polisher, h 13 Nichols
Kelly Wm F, salesman, 799 Broad, h 89 Prospect
Kelly Wm H, shoemkr, h 409 Central av
Kelly Wm J, elevator conductor, h 15 Hampden pl
Kelly & Co, Frank R Kelly and John T Wilkinson carriage mfrs, 70 Marshall
Kelly & Haegel James F Kelly and C E Haegel plumbers 20 Mulberry
Kelly & Stewart, Robert A Kelly and Robert Stewart, printers, 145 S Oav
Kelsall Thos, printer, h 15 Wallace pl
Kelsch Geo J, conductor, h 446 S 19th
Kelsey Baldwin, National Cash Register, 194 Market, h 895 Broad
Kelsey Fred W, Essex Co Park Com, 800 Broad
Kelsey Henry C, pres Newark Gas Co, 26 Front
Kelsey Jonathan B, sec Underwriters' Association of the Middle Dept, 22 Clinton, h 86 Park pl
Kelsth Jack, driver, h 299 Norfolk
**Keeley Cure, 15 Central Ave., Newark**
Keltnecker Chas, mason, h 91 Spgfld av
Kemble Wm, toolmkr, h 69 Livingston
Kemble Wm E, teamster, h 63 Lawrence
Kemer Jacob, retired, h 108 Hunterdon
Kemler Clara Mrs, h 147 1st
Kemletz Fred, Balbach's, h 85 St Charles
Kemmener Henry, baker, h 155 Polk
Kemmer August, window shades, h 70 Houston
Kemmerle John, grocer, 5 Barbara
Kemp Benj, lettercarrier, h 275 S 9th
Kemp Chas, trunkmkr, h 20 Belmont av
Kemp Fred, plumber, h 59 Charlton
Kemp Joseph H, trunkmkr, h 39 Niagara
Kemp Nathaniel, hat, h 52 NYav
Kemp Samuel, Kemp & Glover, 476 S 18th
Kempe Augusta, Monmouth st PS, h 132½ Court
Kempe Gabriel J, h 132½ Court
Kemper Jacob painter, h 7 Elizabeth
Kemper August, toolmkr, h 61 Pierce
Kemper Chas H, coal dealer, h 38 Barclay
Kemper Henry, leatherwkr, h 61 Magnolia
Kemper Philip, coal dealer, 287 Bank
Kemper Samuel, cigarpacker, h 54 Beacon
Kemper Walter, mach, h 24 S 14th
Kempf Adam, shoemkr, h 175 Van Buren
Kempf Catharine, wid Gottlieb, h 112 Bleecker
Kempf Chas E, surveyor, h 60 Stirling

KEN

Kempf Edward G, draughtsman and surveyor, h 250 Clifton av
Kempf Emily M, Summer av PS, h 112 Bleecker
Kempf Emma A, wid Christian T, h 60 Stirling
Kempf Frank, motorman, h 617 Spgfld av
Kempf Fritz, prin Dutch English School, 15 Newark
Kempf Henry, motorman, h 625 S 11th
Kempf John, lab, h 95 West
Kempf Lawrence, leatherwkr, h 646 S 11th
Kempf Louis, ins clk, 786 Broad, h 114 Bleecker
Kempf Louis G, bkkpr, 803 Broad, h 114 Bleecker
Kempf Valentine, driver, h 22 Badger
Kempfe Otto, clk, h Harrison
Kempner Louis, embroidery, h 43 Nelson pl
Kempter Henry, trunkmkr, h 276 Hunterdon
Kempter Wm, trunkmkr, h 37 Main
Kenah Mary, wid John, h 145 Norfolk
Kenah Wm, carp, h 145 Norfolk
Kenann Martin, mach, h 67 Wright
Kenann Walter C, bkkpr, h 67 Wright
Kenard Henry, musician, h 11 Wickliffe
Kendal Julius, bkkpr, h Broome
Kendall Major A, ins, h 92 Bergen
Kendall Wm, jeweler, 430 Belmont av
Kendel Louis, Flexner & Kendel, 65 Broome
THE RAVENE COAL CO., 208-210 Ferry St. See page 786.
Kendell Samuel, mason, h 42 Atlantic
Kendricks J Lawton, publisher, h 181 Washington
Kenjon Jas, cabinetmkr, h 106 Magazine
Kenlan Chas H, toolsharpener, h 161 Lafayette
Kenle Carl, h 364 18th av
Kenmore, Arthur J Schram, prop, 21 Hill
Kenna Martin, candy, 34 Lentz av
Kennard Mahlon H, bank messenger, h 672 Broad
Kenne Anton G, clk, h 173 Sussex av
Kennedy Alfred H, clk, h 273 Roseville av
Kennedy Alice, dressmkr, h 145 Newark
Kennedy Ann, wid Patrick, h 100 Bank
Kennedy Bridget, wid Michael, candy, 84 Bowery
Kennedy Bridget, wid Patrick, h 255 Elm
Kennedy Bridget, wid Peter, h 57 Prospect
Kennedy Chas, harnessmkr, h 190 Mulberry
Kennedy Chas P, shoemkr, 112 McWhorter, h 33 Green
Kennedy Chas S, stationer, h 47 S 12th
Kennedy Cornelius, carp, h 102 1st
Kennedy Francis, filer, h 358 New
Kennedy Frank, h 18 Montgomery
Kennedy Geo, barber, h 62 Hoyt

JAS. A. COE & CO. 106 & 108 MULBERRY ST. 68, 70, 72 CLINTON ST. IRON AND STEEL

**MOCKRIDGE & SON** 97 & 99 MARKET ST., NEWARK
Wood and Slate Mantels . . Wainscot and Floor Tiling

E. E. BOND & CO. 791 BROAD STREET
REAL ESTATE AND INSURANCE. LOANS ON MORTGAGE.



Kennedy Harry, yard master, clk, h 75 Green
Kennedy Herbert, plumber, h 32 Chestnut
Kennedy Ida C, stenography school, 404 Court, h 35 Wright
Kennedy Jane, wid Wm h 158 James
Kennedy Jas, eng, h 91 Bowery
Kennedy Jas, lab, h 25 Oxford
Kennedy Jas, mason, h 39 Johnson
Kennedy Jas, steelwkr, h 25 Brill
Kennedy John, h 243 S 10th
Kennedy John, CTwks, h 118 Stone
Kennedy John, lab, h 302 Walnut
Kennedy John japanner, h 397 Clinton av
Kennedy John, steelwkr, h 1 Lister av
Kennedy John A, shoemkr, h 145 Newark
Kennedy John F, spoonmkr, h 71 Morris av
Kennedy John F, tailor, h 72 Court
Kennedy John M, mach, h 162 James
Kennedy Joseph, horseshoer, 91 Academy, h 100 Bank
Kennedy J Wilmer, prin Miller st PS, h 3 Emmett
Kennedy Lawrence, currier, h 145 Newark
Kennedy Maggie, laundry, h 145 Newark
Kennedy Mary, wid John, h 490 Washtn
Kennedy Michael, hat, h 62 Hoyt
Kennedy Michael, mason, h 35½ Camden
Kennedy Morris, eng, h 115½ Bloomfield av
Kennedy Nelson, mfr musical instrument cases, 114 NJREav, h 1076 Broad
Kennedy Nevin, grocer, 129 Sherman av, h 73 Hillside av
**Keeley Cure, 15 Central Ave., Newark**
Kennedy Nevin, tanner, h 73 Hillside av
Kennedy Owen, buttonmkr, h 145 Newark
Kennedy Patrick, brushmkr, h 17 Breintnall pl
Kennedy Patrick, steelwks, h 50 Richards
Kennedy Patrick, contractor, h 55 Chambers
Kennedy Peter, tanner, h 248 S 10th
Kennedy Robert B, sal, h 37 Orange
Kennedy Rose, sten, h 26 Monmouth
Kennedy Rose, wid John, h 26 Monmouth
Kennedy Silas M, instrumentmkr, h 93 Pennsylvania av
Kennedy Thos, lab, h 5½ Passaic
Kennedy Thos, mach, h 37 Holland
Kennedy Thos, lab, h 25 Oxford
Kennedy Wm, lab, h 22 Duryee
Kennedy Wm, leatherwkr, h 18 Union
Kennedy Wm, mason, h 18 Montgomery
Kennedy Wm, watchcasemkr, h 158 James
Kennedy Wm A, florist, h 16 Critténden
Kennedy Wm E, 110 NJRRav
Kennedy Wm S, florist, 4th av c Broad, h 16 Crittenden
Kennelly Patrick, sal, 43 Bridge
Kennett Thos, awnings, h 206 Mulberry
Kenney Ann E Mrs, h 152 1st
Kenney Benj, leather, h 179 Academy
Kenney David, driver, h 45 Somerset
Kenney Flemming, coachman, h 35½ Camden
Kenney Jas, driver, h 295 8th av
Kenney Jas, lab, h 14 Stone
Kenney Jas, mach, h 380½ Central av
Kenney John, bartender, h 295 8th av
Kenney John, lab, h 80 Norfolk
Kenney John, licoricewks, h 248 Aqueduct
Kenney John, buttonmkr, h 90 State
Kenney Joseph, hat, h 302 8th av
Kenney Louisa, wid Chas, h 179 Academy
Kenney Louisa, wid Michael, h 179 Academy
Kenney Michael, lab, h 38 Schalk
Kenney Thos, lab, h 295 8th av
Kenney Thos, lab, h 12 Cabinet
Kenney Thos, mach, h 131 Hudson
Kenney Thos, watchman, h 140 Summit
Kenney Timothy, driver, h 46 Cross
Kenngott Louis, granite, marblewks, 478 SOav, h 432 S 17th
Kenniss Isaac, h 55½ West
Kennoch Stephen, brushmkr, h 425 Washington av
Kennoch Stephen Jr, expressman, h 425 Washington av
Kennon John, carp, h 158 Norfolk
Kennovan Jas, lineman, h 7 Clover
Kenny Ann, wid Michael, h 666½ S 14th
Kenny Annie Mrs, confectionery, 725 Broad, h 238 Plane
Kenny Annie Mrs Thos, h 238 Plane
Kenny Amos, springmkr, h 27 Stirling
Kenny Delia, housekeeper, h 70 S 11th
Kenny Edward, lawyer, 800 Broad, h 302 Central av, Kearny. See p 11
Kenny Geo, carp, h 23 Chestnut
Kenny Geo W, confectionery, h 77 Warren
Kenny Horace, lawyer, 189 Market
Kenny Jas M, cigars and tobacco, 613 Broad, h 77 Warren
Kenny John, grocer, 331 Mulberry
Kenny John, grocer, h 35 Beecher
Kenny John, ironwkr, h 666½ S 14th
Kenny John, leather, h 100 Union
Kenny John, produce, h 133 Norfolk
Kenny John, watchman, h 189 Bleecker
Kenny John W Mrs, h 90 Garden
Kenny Joseph, confectionery and newsdealer, 230 Plane
Kenny Joseph Jr, clk, h 331 Mulberry
Kenny Josephine, librarian, h 362 Plane
Kenny J, bicycles, h 262 High
Kenny Martin, ironwkr, h 666½ S 14th
Kenny Michael, hack driver, h 15 Division pl
Kenny Michael, produce, h 133 Norfolk

MYRON W. MORSE, 139 Third Avenue SIGN WHITE GOLD COLORS Real Estate, Coal and Insurance

**FIDELITY TITLE & DEPOSIT COMPANY** Receives Deposits and Pays two (2) per cent. Interest upon Daily Balances, Subject to Check at Sight.

R. C. BOICE CO. Office, 10-14 LAFAYETTE ST. Coal Pockets, 562-566 Market St. TELEPHONE 593. COAL



HONEYWELL & PAINTER, UNDERTAKERS G. W. HONEYWELL Late with E. B. Woodruff 884 BROAD ST. 'PHONE 759-A

The Great Atlantic and Pacific Tea Co. 790 BROAD ST. & 124 SPRINGFIELD AVE. 10, MARKET ST. cor. WASHINGTON ST. Use A. & P. Extracts
Make no mistake, if you want reliable goods, go only to the stores of . . .

KEN

Kenny Patrick, carp, 96 Dickerson
Kenny Patrick, morocco finisher, h 13 Cabinet
Kenny Patrick, ironwkr, h 662 S 14th
Kenny Patrick J, ironwkr, h 53 Bruen
Kenny Thos, grocer, h 385 New
Kenny Thos, Kenny Ice Cream Co, r 164 Market, h 238 Plane
Kenny Thos J, Carey & Kenny, 522 Broad, h 175 New
Kenny Theo, tanner, h 50 Magnolia
Kensington Park Co, Prud bdg, 763 Broad
Kensler Geo, jewelry, h 129 Belmont av
Kent Henry, trunks, h 129 Belmont av
Kent Albert H, clk, h 71 Hillside av
Kent Bertram, asst treas, h 67 Bank
Kent Caroline J, teacher, h 102 Ridgewood av
Kent Catharine, wid Patrick, h 33 Lombardy pl
Kent Edgar, printer, h 474 Hunterdon
Kent Eliza J, wid Wm H, h 248½ Belv av
Kent Frank Addis, musical composer, h 248½ Belleville av
Kent Geo, hat, h 56 Condit
Kent Geo, hat, h 134 Lafayette
Kent Geo I, carman, h 36 Arlington
**Keeley Cure, 15 Central Ave., Newark**
Kent Geo R, physician, 37, h 39 8th av. See page 23
Kent Jacob W, eng, h 101 Belleville av
Kent Jas, inspector, h 322 Washington
Kent Jas H, jeweler, h 6 Pacific
Kent John, jeweler, h 135 Spruce
Kent John C, carp, h 179 Belleville av
Kent John R, musician, h 32 Dey
Kent John S, NY, h 113 Orchard
Kent J B, front bricklayer, 22 Clinton, h Bloomfield, NJ
Kent Margaret, wid Samuel, h 38 Chestnut
Kent Mary L, wid Marcus, h r 282 Academy
Kent Michael, lab, h 40 Centre
Kent Robert L, sal, h 553 S 10th
Kent Thos, printer, h 474 Hunterdon
Kent Wilson, leather, h 44 Breintnall pl
Kent Wm, mach, h 22 Union
Kent Wm C, hat, h 282 S 9th
Kentner F M Miss, dressmkr, 18 Franklin
Kentsler Arthur, zincwks, h 19 Freeman
Kenworthy Alfred, mason, h 34 Kent
Kenworthy Annie, wid Thos, confectionery, 9 Summer av
Kenworthy Byron R, salesman, h 43 13th av
Kenworthy Jas, electrician, h 53 Bloomfield av
Kenworthy Joseph, salesman, h 211 Clifton av
Kenyon Geo E, optician, h 71 Astor
Physicians' office hours, page 23

KER

Kenyon Jas, framemkr, NY, h 106 Magazine
Kenyon R, 3½ Osborne
Kenzler Bertha, wid Jacob, h 137 Lafayette
Kenzler Louis A, mach, h 137 Lafayette
Keogen Mary A, wid Daniel, 490 Washtn
Keoghen Farrell, lab, h 56 Newark
Keogh Bridget, wid Wm, h 98 Central av
Keogh Edward O, police, h 98 Central av
Keogh Eliza, wid John, h 128 Central av
Keogh Mary, wid Patrick, h 33 Nuttman
Keohane Patrick, lab, h 137 Bowery
Keohler H Jr, ins, 30 Johnson av
Keoptopp Margaret, wid Wm, h 64 Springfield av
Keoskie Chas, oysters, etc, 39 CM, h 79 Park
Keough Catherine, wid John, grocery, 7 Cherry
Keough Harvey W, clk, h 114 Chambers
Keough James Rev, h 66 Bowery
Keough John, bkkpr, h 29 Downing
Keough John Jr, clk, h 7 Cherry
Keppler Chas, teamster, h 136 Barclay
Keppler Fred, architect, h 50 Pacific
Keppler Geo, brewer, h 304 S 6th
Keppler Geo, PRR, h 75 Ann
Keppler Frank, jeweler, h 409 Halsey
Keppler Fred, surveyor, h 409 Halsey
Keppler Fred Jr, bagmkr, h 409 Halsey
Keppler Jacob F, sal, 50 Pacific
Keppler John, butcher, h 13 Lillie
Keppler Mary Mrs, wid, h 14 Belmont av
Keppus Fred, compositor, h 454 Bergen
Kercher Chas, Jarvis & Kercher, 11 Howard, h Orange
THE RAVENE COAL CO., 208-210 Ferry St. See page 786.
Kerkgessner Margaret, Protestant Home, 86 Shipman
Kerkman Arthur, h 1 Marshall
Kern Adam, cigarmkr, h 27 Condit
Kern Anna E, wid Wm, h 164 NYav
Kern August, grocery clk, h 27 Condit
Kern Barbara, wid Geo, h 173 Bruce
Kern Bastien, shoemkr, h 44 Holland
Kern Chas, moulder, 69½ Houston
Kern Chas, saddler, h 20 Boyd
Kern Chas G, clk, h 681 Hunterdon
Kern Edward, plumber, h 27 Condit
Kern Ferdinand, cooper, h 746 S 14th
Kern Frank, upholsterer, h 126 Warren
Kern Frank H, clk, h 210 Charlton
Kern Fred, clk, h 15 Broome
Kern Fred, Kern & Malin, wholesale mfrs, 111 Hamilton, h 196 N 2d
Kern Fred A, diecutter, h 296 Sussex av
Kern Geo, harnessmkr, 292 Belmont av, h 270 Livingston
Kern Geo A, clk, 381 Springfield av
Kern Geo A, NY, h 585 Hunterdon
Kern Jacob, cutter, h 209 Fairmount av

JAS. A. COE & CO. 106 & 108 MULBERRY ST. 68, 70, 72 CLINTON ST. IRON AND STEEL

DAVID HARPER THE BLUE STONE DEALER
No. 122 NORTH ELEVENTH STREET GENERAL CONTRACTOR



EUGENE A. McMURRAY SURVEYOR ENGINEER 785 BROAD



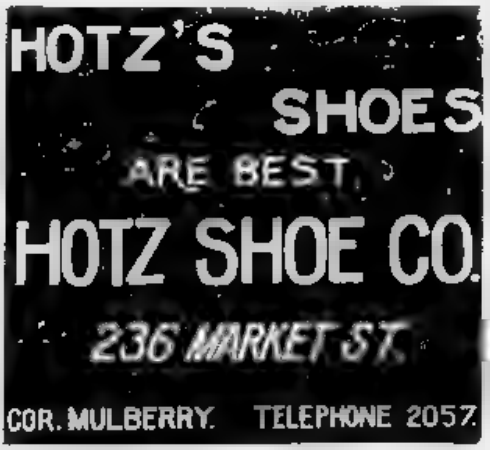


Kern Jacob, janitor, h 302 Camden
Kern Jacob, tanner, h 440 15th av
Kern Joseph boilermkr, h 332 Treadwell
Kern John, tanner, h 440 15th av
Kern John, lab, h 149 Jackson
Kern John A, bkkpr, h 212 Charlton
Kern Joseph, painter, h r 258 SOav
Kern Louis, junkdealer, h 291 Spgfld av
**KERN LOUISE R,** prop Elite Employment Agency, 740 Broad, h 36 Wright
Kern Maria V, wid Christian, sal, grocery, 212 Charlton
Kern Mary, wid Matthew, h 261 Morris av
Kern Multiple Machine Co, 152 Orange
Kern Wm, butcher, h 27 Condit
Kern Wm, milkman, Montgomery av n 16th av
Kern Wm J, harnessmkr, h 270 Livingston
**Keeley Cure, 15 Central Ave., Newark**
Kernan Jas, coal, 11 and 13 7th av, h 56 Stone
Kernan John, steamfitter, h 735 Sumr av
Kernan Redmond, lab, h 735 Summer av
Kernan Remond F, adv agent, h 49 Irving
Kernation Thos, h 53 Chester av
Kernen Luke, mason, h 68 Monroe
Kernen Patrick, lab, h 12 Clover
Kerner Eugene, clk, SOav n city line
Kerney Chas, ex-police, h 9 Richmond
Kerns Jas, coachman, h 32 Darcy
Kerns John, celluloid, h 32 Darcy
Kerns Mary A, wid Wm O, h 21 Halsey
Kerns M Lizzie, Burnet st PS, h 21 Halsey
Kerns Thos, celluloid, h 32 Darcy
Kerntop Annie Mrs, h 8 Lewis
Kerpel David, shoemkr, 23, h 21 SOav
Kerr Alex, watchman, h 49 Darcy
Kerr Almar, mach, h 24 Green
Kerr Chas, sash, blindmkr, h 24 W Kinney
Kerr Chas G, ins agent, h 613½ S 18th
Kerr David, 339 14th av
Kerr David, coremkr, h 278 Lafayette



Kerr Frank, bartender, h 149 Mulberry
Kerr Fred R, motorman, h 635 Ferry
Kerr Geo, varnisher, h 63 Stone
Kerr Geo, retired, h 47 N 6th
Kerr Geo C, clk, 613½ 18th
Kerr Geo W, driver, h 24 W Kinney
Kerr Jas, broker, 456 Broad
Kerr Matthew, teamster h 416 S 18th
Kerr Robert, sal, 502 SOav
Kerr Robert, clk, h 37 Waydell
Kerr Samuel B, NY, h 47 N 6th
Kerr Waller E, mach, h 107 Pointer
Kerr Wm, baker, h 24 W Kinney
Kerr Wm, shoemkr, 416 S 18th
Kerr Wm B, Wm B Kerr & Co, Orange c High, h EO
Kerr Wm B & Co, Wm B Kerr and Paul L V Thiery, mfg jewelers, Orange c High
Kerrigan Edward C, sal, 3 SOav
Kerrigan Lawrence, moulder, h 207 Passaic av
Kerrigan Sarah, saleslady, h 71 Murray
Kerris Chas, jeweler, h 127 Spruce
Kerrmann John, grocer, h 182 Hamburg pl
Kerrner Bernard, mach, h 8 Ashland
Kersch Rheinold, tanner, h 420 Walnut
Kerschenbaum Baeral, shoemkr, h r 189 Prince
Kerschinsky Fred, grocer, h 88 Newark
Kersenbaum Abram, express, 219 Court
Kershaw Raymond, grocer, h 11 Division pl
Kershaw Rose, wid Wm, h 298 Sussex av
Kersting Captain h 87 Hoyt
Kersting John F, agt, h 183 NYav
Kersting Theo F, toolmkr, h 183 NYav
Kertchet Wm, shoemkr, h 393 S 10th
Kerteweis Alex, watchman, h 49 Darcy
Kertis John, tailor, h 27 Prince
Kerwin John, hat, h 36 Lum
Keryger Jacob, tanner, h 28 Rankin
Kessel Fred, shoemkr, h 137 Wickliffe
Kessel Fred Jr cabinetmkr, h 137 Wickliffe
Kesler Adelia, wid Theo, h 95 Komorn
Kessel Jacob, painter, h r 179 Prince
Kessellick Jacob, hat, h 144 Charlton
Kesselmaier Geo, stableman, 699 Bergen
Kesselman Chas, butcher, h 131 Barclay
Kessler Bernard, shirtmkr h 220 Prince
Kessler Eugene, mach, h 35 16th av
Kessler Fred J, mach, cigars, 600 S 18th
Kessler Geo C, Lusbear & Kessler, 800 Broad, h Short Hills
Kessler Harry, lab, h 270 Hunterdon
Kessler Hyman, hat, h 10 Boyd
Kessler Isadore, ins agt, h 123 Livingston
Kessler John, PRR, h 168 Spruce
Kessler Joseph L, harness, h 428 S 18th
Kessler Maier, retired, h 159 Prince
Kessler Marie, wid Conrad, h 450 S 10th

Coal and Wood PARK AVENUE COAL CO., 14th Street and Park Avenue, East Orange, N. J.

— FIDELITY TITLE & DEPOSIT CO. —
RENTS SAFES AND STORES VALUABLES IN WELL-GUARDED, BURGLAR AND FIRE-PROOF VAULTS.

R. C. BOICE CO. Office, 10-14 LAFAYETTE ST. Coal Pockets, 562-566 Market St. TELEPHONE 593. COAL



The FAIRLIE & WILSON COAL CO Office 492 Broad Street, Newark, N. J. Pockets, Pennsylvania R.R. Harrison Telephone 70

BARNES & HAINES, Gen'l Managers No. 188 MARKET STREET, NEWARK, New Jersey
25c. DAILY at the rate of $5,000 INSURANCE If not over 82 years old, the COVENANT MUTUAL LIFE gives

KES

Kessler Mary, wid Reinhard, h 69 Jacob
Kessler Oscar, tanner, h 52 Belmont av
Kessler Samuel, furrier, 159 Prince
Kessler Simon carp and bldr, h 292 W Kinney
Kessler Solomon, hat, h 30 Boyd
Kessler Thos, carp, h 109 Lillie
Kessler Wm, blacksmith, h 41 Charlton
Kessler Wm, goldsmith, h 444 Bergen
Kessner Bernard, hat, 498 Market
Kessner Frank, bagmkr, 498 Market
Kessner Louis, milliner, 501 Market
Kessner Otto, motor repairs, h 102 N 8th
Kessner Terence, hat, h 498 Market
Kessner Wm, butcher, h 498 Market
Kestenbaum Nathan, tailor, h 14 Richmond
Kester Bernard, shirtmkr, h 220 Prince
Ketcham Edward W, clk, h 30 N 11th
Ketcham Edward W, NY, h 80 N 9th
Ketcham Ephalet, hardware, 286 Washington av, h 41 Carteret
Ketcham Geo H, motorman, h 615 Warren
Ketcham Geo W, sec and treas Central Stamping Co, h 100 N 6th
Ketcham Irving R, produce dealer, 87 Roseville av, h 205 3d
**KETCHAM MARK,** wholesale and retail dealer in the best grades of Lehigh coal, 82 Waverly pl, h 293 Charlton
Ketcham Mary T, wid David A, sal, 247 Sum av
**Keeley Cure, 15 Central Ave., Newark**
Ketcham Morris L, h 1107 Broad
Ketcham Rachel, wid Samuel, h 41 Carteret
Ketcham Wm Emory, W E and W W Ketcham, 224 Summer av
Ketcham Wm H, retired, ad 141 Sylvan av
Ketcham Wm S, Wm S Ketcham & Son, h 26 Mercer
Ketcham Wm S Jr Wm S Ketcham & Son, h 26 Mercer
Ketcham Wm S & Son, Wm S and Wm S Jr, carps, 26 Mercer
Ketcham Wm W, W E & W W Ketcham, 224 Summer av
Ketcham W E & W W, "Jewell Bros," florists, 224 Summer av
Ketcham Mark street sprinkler, h 109 Spruce
Keter Andrew, mach, h 260 Clifton av
Ketner Wm, printer, h 25 Summit
Kettenring Geo, eng, h 84 Newton
Ketterer Chas trunkmkr h 228 Gotthard
Ketterer Oscar W, bkkpr, h 190 Bruce
Kettering Geo, eng, h 371 Springfield av
Kettner Matthew, jeweler, h 157 Somerset
Kettner Wm, shipping clk, h 157 Somerset
Kettsch Louis, grocer, 38, h 36 Sussex av
Keubler Adolph, eng, h 32 17th av

KIE

Keulbach Kurt, florist, h 244 Aqueduct
Keve Albert M, salesman, h 80 Burnet
Keve David, Keve & Baker, 316 Bank, h 197 Newark
Keve Uriah, drain pipes, 251 Plane, h 142 Garside
Keve & Baker, David Keve and Joseph Baker, masons, 316 Bank
Keveney Maria, wid Jas, h 84 Nesbitt
Kew Wm, mach, h 38 Elm
Keyes Andrew (c), coachman, h 40 Academy
Keyler Abraham, lithographer, h 144 Camden
Keyler Chris, upholsterer, h 144 Camden
Keyling Benj, butcher, h 70 Johnson
Keymer Wm J, carp, h 153 Orange
Keys John F, salesman, h 21 Webster
Keyser Geo W, mach, h 114 New
Keyser Henry, motorman, h 533 S Oav
Keyser Jacob, teamster, h 120 Mechanic
Keyser Jas H, carp, fishing rod mfr, 173 Elm
Keyser Peter, varnisher, h 250 Orange
Keyser Wm R, watchman, 3 Central wharf
Keystone Coal Co, Matthias Plum and Joseph S Clark, 237 Orange
THE RAVENE COAL CO., 208-210 Ferry St. See page 786.
Keyworth A, h 289 Clarlton
Khin Abraham, Khin & Meyer, 155 Springfield av
Khin & Meyer Abraham Khin and Nathan Meyer, satchelmfrs, 155 Spgfld av
Kibeck Andrew, CRR, h 53 Maine
Kiburz John, shoemkr, h 274 8th av
Kidd Geo W, mach, h 62 Wallace
Kidd Jas, Albo Carbon Light Co, 354 Plane
Kidd Jas S, Wilkinson, Gaddis & Co, 866 Broad, h 205 Mt Prospect av
Kidd John, blacksmith, h 425 Washtn av
Kidd Robert M, civil eng, h 29 N 11th
Kidd Walter J, mgr, Albo Carbon Light Co, 354 Plane
Kidder Chas Mrs, seamstress, h 186 Lafayette
Kidder John, painter, h 28 Grove
Kidder Walter, lab, h 186 Lafayette
Kidger Geo, jeweler, ad 500 Broad
Kidger Jas, jeweler, h 365 Plane
Kidger Kate Mrs, h 500 Broad
Kidle Thos, tanner, h 218 Washington
Kidney Margaret, wid Jas M, h 125 N 6th
Kieb Anton J, butcher, h 18 Pacific
Kieb August, bkkpr, h 18 Pacific
Kieb Francis J, butcher, h 502 Washtn
Kieb Jas F, clk, h 502 Washington
Kieb Wm F, butcher, h 135 Walnut
Kiebler Christopher, painter, h 235 Elm
Kiefer Albert, h 461 15th av
Kiefer Andrew O, Schlosstein & Kiefer, 61 Arlington, h 170 S 7th

JAS. A. COE & CO. 106 & 108 MULBERRY ST. 68, 70, 72 CLINTON ST. IRON AND STEEL

FIDELITY TITLE & DEPOSIT CO.
RENTS SAFES AND STORES VALUABLES IN WELL GUARDED, BURGLAR AND FIRE-PROOF VAULTS.



E. E. BOND & CO. 791 BROAD STREET
REAL ESTATE AND INSURANCE. LOANS ON MORTGAGE.

KIE

Kiefer Annie, wid John, 109 Somerset
Kiefer Carl, lithographer, h 41 Wakeman av
Kiefer Chas, trunkmkr, h 140 Green
Kiefer Daniel, tanner, h 340 Camden
Kiefer Fred, diecutter, h 54 Walnut
Kiefer Geo, hat, h 263 Fairmount av
Kiefer Gottlieb, carp, h 67 Fairview av
Kiefer Henry, trunkmkr, h 74 Barclay
Kiefer John M, jeweler, h 109 Somerset
Kiefer Karl F, shomkr, h 17 E Mechanic
Kiefer Louis, trunkmkr, h 263 Fairmount av
Kiefer Nicholas, printer, h 350 W Kinney
Kiefer Otto, trunkmkr, h 16 Somerset
Kiefer Paul, printer, h 67 Fairview av
Kiefer Wm, clk, h 134 Belmont av
Kiefer Wm, toolmkr, h 54 Walnut
Kiefer Martin, carp, h 82 Wallace
Kiefner Edward, trunkmkr, h 354 Halsey
Kiefner Henry, tailor, h 46 Holland
Kiefner Henry Jr, tailor, h 46 Holland
Kiefner Natalie, wid Henry, h 354 Halsey
Kiehl Mary, wid Joseph, h r 64 Broome
Kiehm John, clk, h 259 Belmont av
Kiehm John, grocer, h 259 Belmont av
Kiehm Wm, shoes, 259 Belmont av
Kiel August, badges, h 256 Garside
Kiel Chas, mach, h 777 S 15th
Kiel Lewis, agt, h 54 Hayes
Kiel Wm, carp, h 208 SOav
**Keeley Cure, 15 Central Ave., Newark**
Kiele Ernest, grinder, h 18th av c Fairview av
Kieling Philip, tanner, h 199 Astor
Kienle Fred, switchman, h 4 Prospect row
Kienle Fred, celluloid, h 105 St Charles
Kienle J Fred, hat h 12 Hamburg pl
Kienle Michael, weaver, h 67 Quitman
Kienzle Lewis C, jewelers' tools, h 54 E Kinney
Kiepe Albert, sal, 58 William
Kier Lorenz, cabinetmkr, h 27 Mercer
**KIERAN CHAS J,** grocer and real est, 130 Summer av, h 106 Bloomfield av
Kieran Mary E, wid John P, h 130 Summer av
Kieran Wm S, clk, h 130 Summer av
Kieran Agnes, wid Martin, 80 Chambers
Kiernan Andrew, huckster, h 92 Newton
Kiernan Bartholomew, teas, coffees, h 18 Kossuth
Kiernan Bernard, painter, h 67 Oxford
Kiernan Catherine, wid Michael, h 128 Aqueduct
Kiernan Chas J, moulder, h 9 Passaic av
Kiernan Edward E, h 180 Pennington
Kiernan Eliza, wid Andrew, h 92 Newton
Kiernan Ellen, wid Matthias, h 94 Chambers
Law Department, page 11

KIL

Kiernan Geo, Wilcox & Gibbs, h 126½ James
Kiernan Jas, mason, h 63 N 13th
Kiernan Jas J, shipping clk, h r 94 Chambers
Kiernan John mach, h 131 Commerce
Kiernan John, morocco, h 372 Plane
Kiernan John, mouldr, h r 83 Chambers
Kiernan John, stonecutter, 80 Chambers
Kiernan John F, electrician, h 372 Plane
Kiernan Joseph, clk, h 67 Oxford
Kiernan Joseph, lamptrimmer, h 92 Newton
Kiernan Josephine, wid Wm, dressmkr, h 105 Jackson
Kiernan Lydia, milliner, h 372 Plane
Kiernan Luke, eng, h 685 Market
Kiernan Luke, mason, h 68 Monroe
Kiernan Michael, carp, h 32 Camden
Kiernan Michael, lab, h 66 Schalk
Kiernan Patrick, 180 Pennington
Kiernan Patrick, teamster, h 34 Jackson
Kiernan Peter, harnessmkr, h 92 Newton
Kiernan Wm, mason and bldr, h 131 Commerce
Kierstead Abraham, mason, h 441 Mt Prospect av
Kierstead Chas, grocer, h 45 Thomas
Kierstead Chas R, mason, h 89 Clifton av
Kierstead Christopher C, baggagemaster, h 77 Bloomfield av
Kierstead Geo C, grocer, 105, h 89 High
Kierstead Geo R, lastmkr, h 33 Nichols
Kiersted Fred, jeweler, h 50 NYav
Kiersted Geo H, buyer, h 354 Washington
Kiersted Harry W, tel op, h 35 Stirling
Kiersted Horace, brassmoulder, h 264 NYav
Kiersted Horace H, clk, h 23 S 13th
Kiersted Robert, chief eng Newark Fire Dept, 29 Academy, h 35 Stirling
Kiersting John, salesman, h 87 Warwick
Kiesewetter Alfred, plumber, h 148 Monmouth
Kiesewetter Edwin, clk, h 148 Monmouth
Kiesewetter Ludolph, plumber, etc, 179 Clinton av, h 148 Monmouth
Kiesle John A, confectionery, h 375 Springfield av
Kiesler Louis, mach, h 57 SOav
Kiesshiegel Amelia E, wid John A, h 74 Bruen
Kievning Fred Jr, lab, h 593 S 18th
Kiffmeyer Herman, bkkpr, h 255 Fairmount av
Kihm Tillie, wid Joseph, h 45 Ferry
Kil David, vegetables, h 539 Market
Kilburn Chas F, 88 Mechanic h 20 Park
Kilburn Clara E, clk, h 102 Orchard
Kilburn Geo, carriagepainter, h 119 SOav
Kilburn Isaac B, ins, h EO
Kilburn Jabez D, stairbldr, h 102 Orchard
Physicians' office hours, page 23

Real Estate, Loans and Insurance. MYRON W. MORSE 139 Third Ave. 8th Ward Real Estate a Specialty.

R. Walsh & Co. ICE CREAM AND CANDY MAKERS
157 MARKET STREET 673 BROAD STREET

R. C. BOICE CO. Office, 10-14 LAFAYETTE ST. Coal Pockets, 562-566 Market St. TELEPHONE 593. COAL



THE GREAT ATLANTIC AND PACIFIC TEA CO. Headquarters for Finest Grades of Teas, Coffees, Spices, Baking Powder, &c. 730 Broad St., & 174 Springfield Ave. 107 Market St. cor. Washington St.

KIL

Kilburn Mary J, millinery, 835 Broad, h 102 Orchard
Kilby Wm S, bkkpr, h 55 Bryant
Kilby W H, clk 925 Broad, h 2 W Park
Kilcullen Patrick, carp, h 196 Mulberry
Kilcollin Jas, bartender, Plane c New, h 57 New
Kildea Fanny, wid Austin, h 370 Chestnut
Kilduff Bridget Mrs, h 16 Ward
Kilduff Thos, foreman, h 14 Commerce
Kilduff Wm A, toolmkr, h r 66 Monroe
Kile John, clk, h 32 Jackson
Kiley Dennis, lab, h 39 Vincent
Kiley Wm, lab, h 171 Lafayette
Kiley Wm Jr, mach, h 171 Lafayette
Kilgariff Terence, lab, h 139 Bowery
Kilgore Samuel, stonecutter, h 83 8th av
Kilgour Andrew, mach, h 36 Blmfld av
Kilgour Jas A, paperhanger, h 190 Irving
Kilgour John M, salesman, h 47 Stirling
Kilgour Robert, gardener, h 114 Plane
Kilgus Fred, carp, bldr, 70 S 8th. See adv index
Kilgus Fred, mach, h 75 West
Kilgus Fred Jr, carp, h 70 S 8th
Kilgus Gottlob, mach, h 54 Morton
Kilgus Louis, carp, h 70 S 8th
Kilian Bernard, carp, h 326 18th av
Kilian Elizabeth Mrs, h 38 Morton
Kilian Francis, brewer, h 21 Lillie
Kilkenny Anthony, lab, h 334 S 7th
Kilkenny Martin ins agt, h 108 Bergen
Kill Morris, shoemkr, h 99 Mulberry
Killane Hugh, lab, h 76 Frederick
Keeley Cure, 15 Central Ave., Newark
Killane Peter, lab, h 25 Mott
Killby Wm Stanley, bkkpr, h 110 Elm
Killick Alfred W, carp, h 3 Clay
Killmar Asmus, harnessmkr, h 109 S Canal
Killmer August, Japanese hair, h 44 Monroe
Killoran Jas, buttonmkr, h 144 James
Killoran Jas, leather, h 129 Sheffield
Killoran John, lab, h 136 8th av
Killoran John F, pearlbuttonwks, h 147 James
Killoran Patrick, elec lt, h 181 Newark
Kilmartin Michael, blacksmith, h 152 Ferry
Kilmartin Wm, lab, h 152 Ferry
Kilminster Sarah A, wid John, h 53 Magazine
Kilpatrick Eliza, wid Isaac, h 137 Pacific
Kilpatrick Joseph, plumber, h 20 Nelson pl
Kilpatrick Wm, Kilpatrick & Betts, 817 Broad, h 257 Mulberry
Kilpatrick Wm, trunkmkr, h 241 Lafayette
Kilpatrick Wm O, clk, h 257 Mulberry
Kilpatrick & Betts, Wm Kilpatrick and Geo W Betts, clothiers, 817 Broad

KIM

Kilrvy John, eng, h 44 Congress
Kilyou Christian, driver, h 35 Hayes
Kimball Austin, produce, h 234 Roseville av
Kimball Jared W, supt Children's Aid, 144 Market
Kimball John, lab, h 326 Oliver
Kimball Kate, Home for Aged Women, 225 Mt Pleasant av
Kimball Luman, h 48 Stratford pl
Kimball Margaret Mrs, h 63 High
Kimball Miranda Mrs, Home Aged Women, 225 Mt Pleasant av
Kimball Nathaniel, clk, h 50 New
Kimball Theo, janitor Home for Aged Women, 225 Mt Pleasant av
THE RAVENE COAL CO 208-210 Ferry St. See page 786.
Kimber Wm F, NY, h 845 Lake
Kimbery Morris, grocer, 277 Halsey
Kimberly Arthur, mach, toolmkr, h 69 S 8th
Kimberly Beatrice, confectionery, h 69 S 10th

PIONEER MILLS
ESTABLISHED 1830
Roasters of Fine Coffees
NEWARK, N. J.

Kimberly John, mach, h 141 1st
Kimberly John, mach, h 143 Littleton av
Kimberly Michael, coachman, h 361 S 6th
Kimble Albert, moulder, h 4 Gotthart
Kimble Edgar M, carp, h 267 S 10th
Kimble F E, signpainter, 335 Orange
Kimble Fowler, bldr, ad 267 S 10th
Kimble Henry, stonecutter, h 113 Sumr av
Kimble Wm, driver, h 116 S 9th
Kime Antonia, wid Adolph, h 42 Jay
Kime Frank, buttonmfr, h 47 Duryee
Kime Fred, printer, h 42 Jay
Kime Henry, bkkpr, h 11 Hecker
Kime John, cigarmkr, h 11 Hecker
Kime Joseph, brakeman, h 11 Hecker
Kime Morris, h 171 E Kinney
Kiminison Emeline, wid Jas T, h 57 Winthrop
Kiminison Jas M, silversmith, h 57 Winthrop
Kimmel Leonard, shoemkr, h 46 William
Kimmerle Elizabeth, wid John, h 141 Bergen
Kimmerle Gustav, painter, h 664 S 12th
Kimmerle Jacob, gardener, h 125 Maine
Kimmerle John G, steamfitting, h 416 New
Kimmerle John J, harness, h 141 Bergen
Law Department, page 11

NEWARK ELECTROTYPE FOUNDRY WILSON BUILDING 46-52 Lawrence St.

JAS. A. COE & CO. 106 & 108 MULBERRY ST. 68, 70, 72 CLINTON ST. IRON AND STEEL

**FIDELITY TITLE & DEPOSIT COMPANY** Receives Deposits and Pays two (2) per cent. Interest upon Daily Balances, Subject to Check at Sight.

FRANK WISIJOHN, Real Estate, 757 BROAD ST.



KIM

Kimmerle Margaret Mrs, Kimmerle & Minder, 488, h 494 SOav
Kimmerle Maria, wid Ludwig, h 664 S 12th
Kimmerle & Minder, Margaret Kimmerle and Paul Minder Jr, florists, 488 SOav
Kimpel Jacob, artist, h 436 Walnut
Kimpel Jacob S, artist h 16½ Alyea
Kincaid John, clk, h 13 Court
Kincaid Michael, driver, h 268 Warren
Kincaid Wm H, mach, h 80 Mt Prospect av
Kineburgh David, boilerman, h 23 Spring
Kineburgh Eliza, wid Wm, h 23 Spring
Kineke Francis B, h 312 S 9th
Kineke John H, grocer, dry and fancy goods, 350 SOav
Kines John, hairdresser, h 167 Bank
King Aaron M, h 275 Broad
King Albert, elec wkr, h 61 SOav
King Albina, wid Robert, h 57 Union
King Anna, h 179 Bleecker
King Anna Mrs, h 42 Fair
King August, blacksmith, h 8 Nevada
King Bridget, nurse h 37 Cherry
King Bridget, wid Jas, h 164 McWhorter
King Bridget, wid Patrick, h 15 Cabinet
**Keeley Cure, 15 Central Ave., Newark**
King Caroline, wid Samuel, h 220 Mulberry
King Chas Mrs, corsetmkr, 595 Broad
King Chas, cutter, h 214 Ferry
King Chas, japanner, h 95 Elm
King Chas, leatherwkr, h 162 Miller
King Chas, leatherwkr, h 423 Central av
King Chas, mason, h r 229 Academy
King Chas, painter, h 595 Broad
King Chas B, barber, h 202 Plane
King Charley laundry, 400 Belleville av
King Charley, laundry, 67 Orange
King Charley, tanner, h 257 Academy
King Chemical Co, 506 High
King Dennis, clk, h 179 Lafayette
King Edward R, PRR, h 134 Union
King Elizabeth, wid John P, h 97 Sherman av
King Elizabeth, wid Wm, h 225 N 7th
King Ellen C (c), h 70 Warren
King E J Dr, Euchirisma Dental Assn, 870 Broad
King Francis, capt, retired, h 127 Jackson
King Francis G, artist, h 77½ S 10th
King Frank, bkkpr, h 27 Rector
King Frank H, artist, h 81 S 10th
King Fred, lab, h 207 Halsey
King Fred M, carp, h 95 Elm
King Geo, motorman, h 111 Belleville av
King Geo E, electrician, NY, h 210 Bank
King Geo E, police patrol alarm, h 86 Park pl
King Geo F, special agt Prud Ins Co, 763 Broad, h 204 Littleton av
King Geo M, architect, 573 Bergen
King Geo O, plumber, h 51 Bruen

KIN

King Geo W, carp, h 97 Clifton av
King Geo W, NY, h 1125 Broad
King Geo W, supt Traction Co line, h 37 S 12th
King Harold B, clk, h 103 Grafton av
King Harrietta, wid Jas, h 13 James
King Hattie, wid Jas, dressmkr, 40 Essex
King Henry, architect, h 8 Nevada
**KING HENRY J,** architect, 22 Clinton, h 169 Norfolk See p 35
King Henry J, solicitor, NY, h 381 Lincoln av
King Henry L, Bee Hive h 20 Liberty
King Herman, asst supt Metropolitan Life Ins, h 219 Mulberry
King Herman, clothing, 130-132 Market
King Hudson, coppersmith, h 42 Clay
King Isaac, NY, h 103 Grafton av
King Isaac A, cashier Equitable Life Assurance Society, h 225 N 7th
King Jacob D (c), janitor, 786 Broad, h 32 Newark
King Jacob E, porter, h 32 Newark
King Jane, wid Geo, h 101 NYav
King Jane, wid Samuel H, h 14 Nassau
King Jas, h 20 Mulberry
King Jas, blacksmith, h 65 Congress
King Jas, teamster, h 96 N Canal
King Jas, shaderoller, h 50 Webster
King Jas G, ins, h 118 N 6th
King Jas H, PRR, h 134 Union
King Jennie, music teacher, h 179 Lafayette
King John, lab, h 207 Halsey
King John, lab, h 144 James
King John, butcher, h 45 Belleville av
King John, japanner, h 283 Academy
King John, leatherwkr, h 165 Warren
King John, sawmkr, h 18 Cherry
King John Jr, painter, h 45 Belleville av
King John A, druggist, h 28 Miller
King John J, engraver, h 151 Sylvan av
King John R, King & Dresher, 330 Mulberry, h 62 Wright
King Joseph (c), jeweler, h 73 Somerset
King Leach, supt Compressed Barrel Co, Riverside av n Second River, h 81 S 10th
King Lucas, watchman, h 55½ West
King Margaret, wid Elias M, h 118 N 6th
King Martin, clk, h 169 Norfolk
King Mary, wid John, h 525½ Market
King Mary C, wid Wm E, h 45 Columbia
King Mary E, h 118 N 6th
King Mary E, wid Gilbert F, h 95 Elm
King Maytie, private sec Fidelity & Casualty Co, 800 Broad, h 97 Sherman av
King Michael, currier, h 177 Bleecker
King Michael, DSMwks, h 190 Central av
King Michael, motorman, h 38 Read
King Minnie, wid Fred, h 207 Halsey
King Moses, trunkmkr, h 37 Centre

Coal and Wood PARK AVENUE COAL CO., 14th Street and Park Avenue, East Orange, N. J.

USE THE THATCHER FURNACES AND RANGES
Foundry Newark. THATCHER FURNACE CO. 240 Water St N Y.

R. C. BOICE CO. Office, 10-14 LAFAYETTE ST. Coal Pockets, 562-566 Market St. TELEPHONE 593. COAL



The FAIRLIE & WILSON COAL CO Office 492 Broad Street, Newark, N. J. Pockets, Pennsylvania R.R. Harrison Telephone 70

BARNES & HAINES, Gen'l Managers No. 788 MARKET STREET, NEWARK, New Jersey

Would you light a cigar with a $1,000 bill? THE COVENANT MUTUAL LIFE gives $1,000 INSURANCE at the rate of 5c. DAILY.

KIN

King Nathaniel, Eisele & King, 784 Broad, h 1118 Broad
King Oliver, carp, h 214 Bergen
King Patrick, carp, h 115 Commerce
King Patrick, lab, h 43 Bridge
King Peter, barkeeper, h 22½ Downing
King Peter, lab, h 20 Waydell
King Peter Jr, driver, h 20 Waydell
King Robert, driver, h 153 Pacific
King Samuel, PRR, h 82 Clinton
King Samuel D, driver, h 5 Tichenor av
King Samuel D, salesman, h 118 N 6th
King Samuel D Jr, driver, h 61 Tichenor
King Sarah A, wid Joseph, h 195 Broad
King Sherwood, clk, h 97 Clifton av
King Stephen, japanner, h 8 Dickerson
King Thos, blacksmith, h 169 Norfolk
King Thos, driver, h 18 Cherry
King Thos, painter, h 453 S 17th
King Thos, zincwks, h 67 Oxford
King Walter N, eng, h 25 Vesey
King Walter N, lab, h 108½ South
King Walter S, bkkpr, h 126 Union
King Wm, lab, h 51 Bruen
King Wm, carriages, h 311 Halsey
King Wm C, h 62 Wright
King Wm C, taxclk City Hall, h 62 Wright
King Wm F, clk, h 6 Miller
King Wm H, driver, h 10 Vine
King Wm H, watchcases, 19 Ward, h 77 S 10th
King Wm R, insoles, 337 Plane, h 57 Belleville av
King Wm R Jr, insoles, h 57 Belleville av
**Keeley Cure, 15 Central Ave., Newark**
King & Dreher, Joseph R King, Ernest A Dreher, mfg jewelers, 355 Mulberry
King & Wehrfritz, Wm E King, John Wehrfritz, carriage trimmers, 324 Plane
Kingsland Geo, mason, h 51 Bryant
Kingsland Geo H, mason, h 127 Blmfld av
Kingsland J Edward, Keer & Kingsland, 84 Mechanic, h Roselle, NJ
Kingsland Jeremiah, mason, h 48 William
Kingsland Joseph, motorman, h 239 Bloomfield av
Kingsler Sarah, wid Louis, h 84 Richmond
Kingsley Chas G, gas fixtures, h 430 Orange
Kingsley C R Mrs, Kingsley & Davis, h 7 Linden
Kingsley Fred A, salesman, h 430 Orange
Kingsley Henry A, bkkpr, h 7 Linden
Kingsley Henry R, supt, h 72 Front
Kingsley Wm H, plumber, 28, h 29 New
Kingsley & Davis, dressmkrs, 19 Bank
Kingston Alvin, letter collector, h 18 Goble
Kingston Elijah, Kingston & Burnett, 65 Mulberry, h 414 Central av, EO
Dentists' office hours, page 31

KIN

Kingston & Burnett, E Kingston and Wm A Burnett, oysters and clams, 65 Mulberry
Kingston Geo F, oysters and fish, 51 Bloomfield av, h 577 Summer av
Kingston Geo W, retired, h 581 Sumr av
Kingston Henrietta, wid John, fish, 59 CM, h 18 Walnut
Kingwell Edward J, mach, h 77 S 12th
Kinley Chas, blacksmith, h 364 18th av
Kinnaburgh David, lab, h 23 Spring
Kinnaburgh Eliza, wid Wm, h 23 Spring
Kinnaley Bartholomew, licoricewks, h 16 Camden
Kinnard Hugh, H Kinnard & Co, 16 Clinton, h 755 High
Kinnard H & Co, Hugh Kinnard, house, sign painters, paper hangers, decorators, etc, 16 Clinton
Kinnard John, lab, h 22 Frederick
Kinnard Mulroy, celluloid, h 22 Frederick
Kinne Cyrus B, PRR, h 32 Ridgewood av
Kinne Emilie, wid Anton, h 73 College pl
THE RAVENE COAL CO 208-210 Ferry St. See page 786.
Kinnear Alex E, eng, h 83 Jay
Kinnear David, mach, 266 Mt Pleasant av
Kinnear David, currier, h 168 Oliver
Kinnear Wm D, salesman, h 168 Oliver
Kinney Amos, springmkr, h 107 13th av
Kinney Andrew, celluloid, h 548 Market
Kinney Andrew, polisher, h 27 High
Kinney Anton, clk, h 39 Norfolk
Kinney Chas, leather, h 116 S 10th
Kinney Chas H, h 56 Walnut
Kinney Chas T, asst supt, h 64 11th av
Kinney Edward (c), teamster, h 264 NJ RRav
Kinney Elizabeth Mrs, h 126 Cabinet
Kinney Elizabeth, tailoress, h 137 Congress
Kinney Ellen Mrs, h 137 Congress
Kinney E B, agent, h 364 New
Kinney Flemmen, butler, 35½ Camden
Kinney Francis, huckster, h 122 Cabinet
Kinney Harry, lab, h 41 Hamilton
Kinney Henry, laster, h 353 Warren
Kinney Jas, lab, h r 138 Commerce
Kinney John, driver, h 168½ Adams
Kinney John, lab, 63 Summit
Kinney John, licoricewks, h 248 Aqueduct
Kinney John J, polisher, h 155 Orange
Kinney Joseph, hat, h 302 8th av
Kinney Martin F, buttonmkr, h N 4th n 1st av
Kinney Michael, h 15 Division pl
Kinney Michael, lab, h 470 Market
Kinney Mary, wid John, h 353 Warren
Kinney Patrick, tanner, h 78 Bergen
Kinney Richard, buttonmkr, h 38 Stone
Kinney Sarah J, wid Chas A, h 15 Garri-

JAS. A. COE & CO. 106 & 108 MULBERRY ST. 68, 70, 72 CLINTON ST. IRON AND STEEL

MOCKRIDGE & SON
97 & 99 MARKET ST., NEWARK
Wood and Slate Mantels . .
Wainscot and Floor Tiling



E. E. BOND & CO. 791 BROAD STREET
REAL ESTATE AND INSURANCE. LOANS ON MORTGAGE.

KIN

Kinney Susan, wid Cary, h 16 Liberty
Kinney Timothy, teamster, h 46 Cross
Kinney Theo, printer, h 111 Newton
Kinney Thos, hat, h 121 Academy
Kinney Thos, licoricewks, h 514 N 4th
Kinney Thos, lab, h 537 Market
Kinney Thos, watchman, h 302 Walnut
Kinney Thos T, pres Fidelity Title and Deposit Co, 781, h 1062 Broad
Kinney Walter, tailor, h 9 E Mechanic
Kinney Wm, lab, h 181 Mulberry
Kinney Wm, tailor, h 9 E Mechanic
Kinney Wm C, janitor, N 7th PS, h 223 2d
Kinney Wm B Duffield & Kinney, 788, h 1062 Broad
Kinnidy Jas, lab, 50 Lister av
Kinnison Jas M, stamper, h 749 Mt Prospect av
Kinsella Bridget, wid Martin, h 23 Madison
Kinsella John, boilermkr, h 95 Pacific
Kinsella Michael, lab, h 34 Chapel
Kinsella Nicholas, harnessmkr, h 40 Centre
Kinsella Patrick H, bookseller, 583 Broad, h 28 New
**Keeley Cure, 15 Central Ave., Newark**
Kinsey A M, wid M M, h 118 N 6th
Kinsey Alex, mach, h 134 Hudson
Kinsey Arthur, h 75 Mt Pleasant av
Kinsey Chas V, mach, h 263 Walnut
Kinsey Chas W, Fairlie & Wilson Coal Co, 492 Broad h 182 N 9th
Kinsey Chas W, hoseman, No 4 Engine Co, h 12 Halleck
Kinsey Christina, h 90 Norfolk
Kinsey Edward F, draughtsman, h 230 Orange
Kinsey Frank, gunsmith, h 369 Bank
Kinsey Frank, sawyer, h 124 James
Kinsey Frank W, civil eng, h 10 South
Kinsey Fred DeWitt, painter, Summer pl and May
Kinsey F Mrs, dressmkr, h 124 James
Kinsey Geo H, sash, blinds, h 182 2d
Kinsey Henry O, carp, h 162 Garside
Kinsey Israel L, foreman, h 230 Orange
Kinsey John L, druggist, 671 Broad, h 20 Plum
Kinsey John S, safes, 169 Washington, h 20 Plum. See adv index
Kinsey Judith A, wid Geo h 301 New
Kinsey Moses, gunsmith, 95 Bank, h 369 Bank
Kinsey Newton P, law student, h 230 Orange
Kinsey N J, grocer, 37 State, h 124 James
Kinsey Oliver B, h 10 South
Kinsey Peter S, NY, h 75 Mt Pleasant av
Kinsey Thos, lab, h 22 Cabinet
Kinsey Thos W, painter, paper hanging, etc, 17 May, h Summer pl c May

KIR

Kinsey Wallace M, painter, 188 Washington av, h 17 Elliott
Kinsey Walter, NY, h 75 Mt Pleasant av
Kinsey Walter C Rev, Dashiell Memorial Chh, h 332 NYav
Kinsey Warren R, civil eng, h 10 South
Kinsey Wm A, civil eng, 763 Broad, h 162 Garside
Kinsey Wm W, grocer, h 79 Hoyt
Kinsley Albert C, shippingclk, h 17 N 11th
Kinsley Anne, wid Chas C, h 17 N 11th
Kinsley Jas A, conductor, h 17 N 11th
Kinzel Vincent, patternmkr, h 52 Niagara
Kip Annie E, wid John C, h 19 Howard
Kip John H, wagonmkr, h 20 Cross
KIPP CHAS J, physician, at office 8 a m to 1 p m, 534 Broad
Kipp Jas H, h 110 Pointer
Kipp John Henry, harnessmkr, h 73 Magnolia
Kipp John W, sawyer, h 10 Wright
Kipper Peter, mach, h 86 Belmont av
Kipping Chas, sign painter, 130 Market, h 247 Bergen
Kippler Geo, goldsmith, 202 Belmont av
Kirby, Halstead & Chapin Co, Prud bdg, 763 Broad
Kirby Sarah M, wid Andrew F, h 77 Bleecker
Kirby Wm F, currier, h 99 14th av
Kirby Wm T, grocer, h 179 Newark
Kirch Bros & Co, 26 Blum
Kirch Chas, pouncer, h 294 S 9th
Kirch Celia, housekeeper, h 294 S 9th
Kirch Edwin A, Edwin A Kirch & Co, 105 Market, h Clinton twp
Kirch Edwin A & Co, Edwin A Kirch and Stephen B Harrison, furniture, etc, 105 Market
Kirch John, foreman, h 294 S 9th
Kirch Rheinhold, tanner, h 420 Walnut
Kirch Wm, bkkpr, h 294 S 9th
Kircher Geo, boxmker, h 281 Plane
Kircher Geo, driver, h 117 Bergen
Kircher Henry, slater, h 39 Mercer
Kircher Theresa, wid Michael, h 90 Shipman
Kirchgessner Anthony, truckman, h 425 S 16th
Kirchgessner Anthony, Kirchgessner & Sansom, 173 Ridge, h 345 Camden
Kirchgessner Jacob, milk dealer, h 345 Camden
Kirchgessner & Sansom, Anthony Kirchgessner and Geo Sansom, stonecutters, 173 Ridge
Kirchhof Reinhardt, candle holders, h 32 Stirling
Kirchler Wm, barber, h 64 Congress
Kirchner Adam, driver, h 303 W Kinney
Architects' Department, page 35

MYRON W. MORSE, 339 Third Avenue
SIGN
COLORS
Real Estate, Coal and Insurance

FIDELITY TITLE & DEPOSIT CO. GUARANTEES TITLES AT FIXED RATES WITH NO EXTRA CHARGES

R. C. BOICE CO. Office, 10-14 LAFAYETTE ST. Coal Pockets, 562-566 Market St. TELEPHONE 593. COAL



HONEYWELL & PAINTER, UNDERTAKERS G. W. HONEYWELL Late with E. B. Woodruff 884 BROAD ST. 'PHONE 759-A

The Great Atlantic and Pacific Tea Co. 290 BROAD ST & 124 SPRINGFIELD AVE. 102 MARKET ST. cor. WASHINGTON ST Use A. & P. Extracts Make no mistake, If you want reliable Goods, go only to the stores of

KIR

Kirchner Adam, moulder, h 120 Belmont av
Kirchner Albert, carp, h 156 Belmont av
Kirchner Annie, wid Andrew, h 178 McWhorter
Kirchner August, harnessmkr, h 114 Belmont av
Kirchner Conrad, grocer, h 94 Arlington
Kirchner Frank, butcher, h 114 Belmont av
Kirchner Frank, carp, h 90 Livingston
Kirchner Frank, millstonemkr, h 85 Niagara
Kirchner Frank C, grocer, 94 Arlington
Kirchner Geo, carp, h 96 Belmont av
Kirchner Henry, butcher, 197 Mulberry, h 289 Plane
Kirchner Henry C, butcher, h 289 Plane
Kirchner Henry M, confectionery, 416, h 401 Washington av
Kirchner John J, beerbottler, h 410 S 8th
Kirchner Louisa Mrs, h 76 Wall
Kirchner Magdalena, wid Wm, h 74 Nesbitt
Kirchner Margaret, wid Adolph, h 90 Livingston
Kirchner Martin, painter, h 319 18th av
Kirchner Philip, butcher, 4 CM, h 9 Springfield av

Keeley Cure, 15 Central Ave., Newark

Kirchner Wm, carp, r 168, h 166 Van Buren
Kirchner Wm L, shoemkr, h 31 Montgomery
Kirchof Eugenia, wid Chas, h 30 Stirling
Kirk Andrew, blockcutter, h 53½ Wright
Kirk Benj R, stenographer, 273 Verona av
Kirk Evelyn, Lawrence st PS, h Riverside av n Grafton av
Kirk Fred T, real est, ins, 286 Market, h 36 Gillett pl
Kirk Geo, carp, 90, h 101 Aqueduct
Kirk Geo, moulder, h 62 Brill
Kirk Geo W, clk, Riverside av n Grafton av
Kirk John, carp, h 31 Webster
Kirk John B, hat, 38 Sussex av
Kirk Joseph, photographer, 661 Broad
Kirk Mitchell, agt, h 41 Market
Kirk Morgan, Corningsby & Kirk, 262 High, h Orange
Kirk Morgan S, Marsh & Kirk, 235 High, h 151 Orange
Kirk Rachel E, wid Wm H, h 102 Elm
Kirk Ransford A, bkkpr, h Riverside av n Grafton av
Kirk Rudolph, clk, h 261 Academy
Kirk R Edgar, bkkpr, h Riverside av
Kirk Thos, painter, h 53½ Wright
Kirk Wm H, Kirk & Jacobus, 288 Market, h 111 Mechanic
Kirk & Jacobus, Wm H Kirk and Nelson Jacobus, builders, 288 Market
Physicians' Office Hours, page 23

KIR

Kirkbride Wm M, furniture, h 548 Market
Kirkby Wm G, carp, h 17 Plum
Kirkindall J R, mgr, 37 Lafayette pl, NY, h 220 Oliver
Kirkland Robert D, com trav, h 376 S 19th
Kirkland Wm G, salesman, h 43 3d
Kirkman Abraham, surveyor, 784 Broad, h 403 Ferry
Kirkman Andrew, gardener, 405 Ferry
Kirkman Andrew L, Peters & Calhoun Co, Broad c Green, h 111 Miller
Kirkman Jas gardener, h 403 Ferry
Kirkman Leslie, clk, h 111 Miller
Kirkman Leslie, salesman, h 398 Halsey
Kirkman Maria wid Robert, h 403 Ferry
Kirkman Thos, butcher, h 644 Bowery
Kirkpatrick Alex, painter, h 419 Broad
Kirkpatrick Andrew, President Judge Court Common Pleas, office 802 Broad, h 91 Lincoln Park. See p 11
Kirkpatrick Andrew Jr, ad Lincoln Park
Kirkpatrick Clarence A, jeweler, h 419 Broad
Kirkpatrick John, blacksmith, h 100 N 7th
Kirkpatrick John R, painter, h 106 Madison
Kirkpatrick Mary D, Ann st PS, h 116 Prospect
Kirkpatrick Priscilla, prof nurse, 17 Hill See p 43
Kirkpatrick Wm, shoes, NY, h 164 N 9th
Kirkus Wm Rev, pastor St Thomas Protestant Episcopal Chh, h 181 N 6th
Kirkwood Wm B, baggagemaster, h 46 Bleecker
THE RAVENE COAL CO., 208-210 Ferry St. See page 786.
Kirms Henry, clk, h 18 Alyea
Kirn John, tanner, h 440 15th av
Kirnan Michael J, h 85 Hamburg pl
Kirnan John, grocer, 182 Hamburg pl
Kirsch Gustave, cabinetmkr, h 405 Littleton av
Kirsch Isaac, grocer, 208½ Broome
Kirschbaum Chas L, mfr manicure instruments, 24 Boudinot, h 64 Mulberry
Kirschbaum Ernest, cutlery, h 494 S 10th
Kirschbaum Frank, driver, h 92 Van Buren
Kirschbaum Max, furrier, h 108 Wickliffe
Kirschbaum Robert, mach, h 93 16th av
Kirschenbaum E, hat, h 217 Prince
Kirschenbaum Hyman, hat, h 217 Prince
Kirschenbaum Joseph, tailor, h 36 Barclay
Kirschler Christian, barber, Bank c Richmond, h 20 School
Kirschler Wm, barber, 270 Market, h 64 Congress. See adv index.
Kirschman & Edelstein, 495 Market
Kirschmann Albrich, mach, h 112½ Duryea
Kirschmann Geo, shoemkr, h 112½ Duryea
Dentists' Office Hours, page 31

JAS A. COE & CO. 106 & 108 MULBERRY ST 68, 70, 72 CLINTON ST. IRON AND STEEL

DAVID HARPER THE BLUE STONE DEALER
No. 122 NORTH ELEVENTH STREET GENERAL CONTRACTOR

NEWARK MANTEL & FURNITURE CO. W. J. BILSE Manager 251 & 252 MARKET STREET, NEWARK, N. J. Manufacturers Wood and Slate Mantels; Tiling and Brass Goods; Fine Cabinet Work to order



KIR

Kirschmann Jacob, shoemkr, h 112½ Duryea
Kirschner Andrew, baker, 34 Houston
Kirschner Michael, blacksmith, h 134 Baldwin
Kirschner Wm, h 501 12th av
Kirshaw Wm, h 298 Sussex av
Kirsher Geo, boxmkr, h 281 Plane
Kirstein Joseph, tailor, h 330 Plane
Kirstein Konrad, blacksmith, h 350 Bergen
Kirstein Theresa, wid Michael, h 281 Plane
Kirtland Elizabeth, wid Benj C, h 22 Ridgewood av
Kirtland Geo, bkkpr Prud bdg, 763 Broad, h EO
Kirtland John C, Moses Bigelow & Co, 356 Mulberry, h 157 Harrison, EO
Kirkus Wm Rev, St Thomas Chh, N 9th h 181 N 6th
Kirwan Daniel, horseshoer, h 175 Van Buren
Kirwan Geo J, jeweler, h 72 Fourth av
Kirwan Susan, wid Henry, h 395 Plane
Kirwin Anna, seamstress, h 39 Webster
Kirwin Michael J operator h 85 Hamburg pl
Kirwin Simon, hat, h 50 Madison
Kisch Edward, stationery, h 46 Nelson pl
Kisch Herman, stationery, 120½ Mulberry, h 46 Nelson pl
**Keeley Cure, 15 Central Ave., Newark**
Kisch Theo, tailor, h 25 Boston
Kischmer John, driver, h 78 8Oav
Kiselnik W, painter, h 3 Rankin
Kishegel Ferd jeweler, h 63 Waverly pl
Kishegel Hannah Mrs, confectionery, 63 Waverly pl
Kisling A Milton music teacher, h 186 Elm
Kisling Edward J, monumental sculptor, 184, 186 Elm
Kisling Edward J Jr, lettercutter, 184 Elm, h 307 Jelliff av
Kisling John, clk, h 91 Jefferson
Kisling Joseph, cutter, h 91 Jefferson
Kisling Joseph Jr, celluloid, h 91 Jefferson
Kisling Robert, jeweler h 91 Jefferson
Kissane Louis, clk, h 133 Walnut
Kissel Henry, watchcasemkr h 220 Aqueduct
Kissner Wm, teamster, h 331 Mulberry
Kistler Herman, electrician, h 414 15th av
Kistner Andrew, tailor h 14 Monmouth
Kistner Eva, wid Joseph, h 57 Boyd
Kistner John, buttonmkr h 11 Condit
Kistner Robert, lab, h 11 Condit
Kitchel Harold, clk, h 125 Broad
Kitchell Aaron, h c 8th av and Spring
Kitchell Agnes, vice prin Webster st PS, h 125 Broad
Kitchell Bruce P, h 765 Mt Prospect av
Law Department, page 11

KLA

Kitchell Edwin M, physician, NY, h 370 Washington av
Kitchell Ezra P, mason, h r 54 Webster
Kitchell E Leroy, Nat State Bank, h 262 Garside
Kitchell Farrand, bldr, h 12Clay
Kitchell Francis W, salesman, h 125 Broad
Kitchell Geo W, japanner, h 146 Bergen
Kitchell Harold, bankclk, 759 h 125 Broad
Kitchell Henry, electrician, h 99 Walnut
Kitchell Henry C, bldr, h 169 Bank
Kitchell Ida, wid Wm, h 98 Wallace
Kitchell Isaac, carp, h 725 S 15th
Kitchell Jas A, carp, h 231 2d
Kitchell Jas S, h 219 Peshine av
Kitchell Jas T, h 370 Washington av
Kitchell John S, bkkpr, h 161 Orange
Kitchell J Frank, The J F Kitchell Mfg Co, Harrison, h 580 High
Kitchell J F Mfg Co, bagframes, 27 Essex, Harrison
Kitchell K B Mrs, h 765 Mt Prospect av
Kitchell Mary, wid Obadiah, h 24 Newark
Kitchell Robert B, carp, h 50 Elliott
Kitchell Wm H, h 169 Bank
Kitchen Martha L, wid DeWitt C, h 75 2d
Kitchen Mary L, wid D C, h 222 3d
Kitchen Mrs, h 426 Orange
Kitchin Asher W, carp, h 253 S 10th
Kitchin Wm V D, eng, h 253 S 10th
Kitheart A F, drug clk, 588 Orange, h EO
Kittell Joseph Wm, buttonmkr, h 89 7th av
Kitterer Chas, jeweler, h 89 Waverly pl
Kitterer Chas, tailor, h 24 Somerset
Kittler Julius, trussmkr, h 87 Baldwin
Kittner Chas, baker, h 212 Livingston
Kittredge Co, publishers, A M Kittredge, pres, 800 Broad
Kive Ramo, h 45 Barclay
Kivlan Bridget, h r 99 Central av
Kjellstrom Conrad, mach, h 77 Newark
Klahs Carl, pressman, h 63 Holland
Klaile Elizabeth, wid Fred, h Montgomery av n 16th av
Klaile Geo, jeweler, h 161 W Kinney
Klaile Wm, confectioner 52 Pacific
Klaiss John, grocer, h 329 N 6th
Klanber Miss H, dressmkr, h 263 Bank
Klaner Martin, driver, h 56 Mary
Klapholz Max, h 275 W Kinney
Klapper Philip, tanner h 98 Belmont av
Klappholz Adolph, lab, h 73 Livingston
Klappholz Jacob M hatmfr, 22 Bedford
Klappholz Max, buttonmkr, h 48 Jones
Klapproth Henry, trunkmkr, h 153 Spruce
Klasby Michael, trunkmkr, h 164 Boyd
Klatzel Fred, butcher, h 36 Wakeman av
Klaubach Louis, h 285 W Kinney
Klaunig Adolph, supt, 63 Hamilton h 135 Congress

Coal and Wood —PARK AVENUE COAL CO., 14th Street and Park Avenue, East Orange, N. J.

FIDELITY TITLE & DEPOSIT CO. LOANS MONEY ON BOND AND MORTGAGE. TRUSTS OF EVERY CHARACTER ADMINISTERED.

R. C. BOICE CO. Office, 10-14 LAFAYETTE ST. Coal Pockets, 562-566 Market St. TELEPHONE 593. COAL



The FAIRLIE & WILSON COAL CO Office 492 Broad Street, Newark, N.J. Pockets, Pennsylvania R.R. Harrison Telephone 70

BARNES & HAINES, Gen'l Managers No. 188 MARKET STREET, NEWARK, New Jersey
25c. DAILY $5,000 INSURANCE at the rate of
If not over 47 years old, the COVENANT MUTUAL LIFE gives

KLA

Klaunig Robert A, letter carrier, h 135 Congress
Klaus Jacob J, Klaus & Guenther, 541 Ferry, h 5 Vincent
Klaus John L, embroideries, h 65 16th av
Klaus Martin, blksmith, h 44 Somerset
Klaus Sam, clk, h 36 Bedford
Klaus & Guenther, Jacob J Klaus and Chas Guenther, American Embroidery Machine wks, 541 Ferry
Klausmann Ferdinand, foreman, h 41 Rose
Klausmann Joseph grocer, 177 Clinton av
Klausner Bros Jacob and Samuel dry goods, 266 Springfield av
Klausner Jacob, Klausner Bros, 266 Springfield av
Klausner Samuel, baker, h 38 Clayton
Klausner Samuel, Klausner Bros, 266 Springfield av
Klausner Sigmond, tailor, h 38 Clayton
Klautscher Ladislaus, peddler, h 82 Livingston
Kleb John, jeweler, h 183 Mulberry
Klebold Alex A, printer, h 408 Summer av
Klebold Ferdinand Jr, bookbinder, h 71 Summer av
Klebold Henry I, shoemkr, 94 Summer av
Klebold Mary T, wid Ferdinand, h 88 7th av
Klee Jacob, salesman h 362 S 8th
Kleederter John, bottler, h 44 N 4th
Kleehaupt John, shoemkr, h 59 Hayes
Kleeman Anton, trunkmkr, h 54 Hayes
**Keeley Cure, 15 Central Ave., Newark**
Kleeman August E carp, bldr, 493 S 10th See adv index
Kleeman Michael, glassblower, h 99 Montgomery
Kleeman Morris, tailor, h 31 Charlton
Kleemaschosky ——, hat, h 45 Beacon
Kleger Johanna, wid Fred, h 16 Clayton
Kleh Fred engraver, h 3 Aqueduct pl
Kleh Wm foreman h 244 Aqueduct
Klehm Baptist, weaver, h 42 Richmond
Klehm Chas, shipping clk, 14 Somerset
Klehm Chas, shoemkr, h 42 Rankin
Klehm John, brassfinisher, h 39 Bank
Klehm Wm, tar roofer, h 289 New
Kleiber Chas, clk, h 364 Bergen
Kleiber Fred, mach, h 282 Broome
Kleiber Matthias, tanner, h 364 Bergen
Kleich Frank, driver, h 586 S 10th
Kleiling Wm, locksmith, sal, 225 Belmont av
Klein ——, h 17 Rutgers
Klein Abe, painter, h 66½ Prince
Klein Adolph, clk, h 75 West
Klein Albert driver, h 142 James
Klein August, architect, h 21 Market
Klein August, gilder, h 520 S 11th
Klein Carl, toolmkr, h 25 Badger av

KLE

WALTER L. BEITELL. EDMUND B. HALSEY
BEITELL & HALSEY
· SURVEYORS ·
179 MARKET ST, NEWARK, N. J.
FIRST FLOOR TEL. NO. 954

Klein Chas, bkkpr, h 162 Green
Klein Chas, butcher, h 231 Plane
Klein Chas, jeweler, h 172 Lafayette
Klein Chas, lieut police, h 16 Quitman
Klein Chas F, bkkpr, h 162 Green
Klein Chas W, foreman, h 196 N 3d
Klein Christian, C & F Klein, 40 CMwk, h 382 High
Klein Christina, wid Rudolph, h 377 Springfield av
Klein C & F, Christian and Frank, fruits, 40 CMwk
Klein Edward, h 165 Emmett
Klein Edward, bartender, h 301 Springfield av
Klein Edward, trunkmkr, 28 17th av
Klein Dora, wid Leopold, h 471 Spgfld av
Klein Felix, harnessmkr, h 238 Spgfld av
Klein Frank, C & F Klein, 40 CMwk, h 382 High
Klein Frank, fruits, 40 CMwk, h 420 High
Klein Frank, varnish, h 281 Waverly av
Klein Fred, confectionery, 394 18th av
Klein Fred, h 205 McWhorter
THE RAVENE COAL CO., 208-210 Ferry St. See page 786.
Klein Geo, paver, h 12 Wall
Klein Geo, bkkpr, h Orange, NJ
Klein Gottlieb, jeweler, h 44 Charlton
Klein Grinalla, wid Leo, h 134½ Newton
Klein Harry, tailor, h 232 Court
Klein Henry, butcher, h 433½ Washington
Klein Henry, ins agent, h 70 Bleecker
Klein Henry, shoemkr, 21 Belleville av
Klein Henry, tailor, h 167 Broome
Klein Herman, tailor, h 197 Court
Klein Hyman, tailor, h 115 Montgomery
Klein Hyman, tailor, 108 Prince
Klein Ignatz, tailor, h 103 Wallace
Klein Ignatz, coffee h 95 Mercer
Klein Ignatz, vestmkr, h 321 Morris av
Klein Isaac, butcher, 90 Mulberry, h 268 Camden
Klein Israel, peddler, h 41 Prince
Klein Jacob, 232 Central av
Klein Jacob, butcher, 80 Vanderpool
Klein Jacob, peddler, h 45 Barclay
Klein Jacob, tailor, h 72 Boyd
Klein Jacob, tailor, h 29 Charlton
Klein John, brewer, h 72 Christie
Klein John, gen agent, 189 Market, h Belv

JAS. A. COE & CO. 106 & 108 MULBERRY ST. 68, 70, 72 CLINTON ST. IRON AND STEEL

FIDELITY TITLE & DEPOSIT CO. LOANS MONEY ON BOND AND MORTGAGE. TRUSTS OF EVERY CHARACTER ADMINISTERED.



Klein John, tanner, h 338 Plane
Klein Joseph, grocer, 5 Jones
Klein Julius, provisions, h 180 13th av
Klein Lemuel, tailor, h 134½ Newton
Klein Louis, tailor, h 47 Prince
Klein Louisa, wid Chas, h 382 High
Klein Margaretha Mrs, h 86 Wallace
Klein Martin, com trav, h 72 Bleecker
Klein Michael, butcher, h 53 Bedford
Klein Martin, electricwks, h 436 Orange
Klein Max, lab, h 280 W Kinney
Klein Max, peddler, h 217 Prince
Klein Mina, wid Fred, h 384 15th av
Klein Morris, tailor, h 134½ Newton
Klein Moses, lab, h 187 Broome
Klein Peter W, barber, 321 Market, h 140 Commerce
Klein Samuel, dry goods, h 299 Bank
Klein Samuel, ice dealer, 199 Belmont av
Klein Theo, plumber, h 71 Rutgers
Klein Wm, baker, h 415 S 7th
Klein Wm, baker, 52 Rutgers
Kleinberg Leon, grocery, 314 Norfolk
Kleinbert Martin, tanner, h 226 Prince
Kleinbrod Mary, wid Matthias, h 206 Springfield av
Kleineick Fred, carp, h 97 Barbara
Kleineick Hugo mfr musical instrument cases, 151 Market, h 26 13th av
Kleineidam August, shoemkr, h 44 West
Kleiner Catharine, wid John G, h 95 16th av
Kleiner Elizabeth, wid John, h 62 Charlton
**Keeley Cure, 15 Central Ave., Newark**
Kleiner Julius, butcher, h 38 Holland
Kleiner Karl, cigar factory, 166 Blmfld av
Kleinert Albert, agent, h 86 Belmont av
Kleinfeldt Alwin, artist teacher, 764 Broad, h 31 S Orange av
Kleinfeldt Maria, wid Fred, h 31 SOav
Kleinhans D Walter, dentist, 588, h 534 Broad. See p 31
Kleinhans Hugo Lewis, chemist, h 206 Clinton av
Kleinhans Jacob, Chas Cooper & Co, Clifford and Van Buren, h 206 Clifton av
Kleinheimer John, h 36 Court
Kleinheutz Nicholas, driver, h 261 Bergen
Kleinknecht Adolph, toolmkr, h 67 Congress
Kleinknecht Albert H, painter, h 225 Hunterdon
Kleinknecht Chas, mach, h 42 Merchant
Kleinknecht Fred, retired, h 104 13th av
Kleinknecht Geo, sal, h Amsterdam c Magazine
Kleinknecht Geo F, letter carrier, h 103 Barbara
Kleinknecht Theo, letter carrier, h 113 Johnson
Kleinman Abram, rabbi, h 229 Court
Kleinman Louis, tailor, h 99 Montgomery
Kleinman Michael, peddler, h 99 Montgomery
Kleinman Wolf, clothing, 30, h 23 N Cana.
Kleinschmidt Chas, clk, h 17 High
Kleinschmidt Chas J, h 15 SOav
Kleinschmidt Wm, sal, 306 Plane
Kleissler Christian, mason, h 167 Hamburg pl
Kleissler Emil, moulder, h 139 Hamburg pl
Kleissler Matilda, wid John, h 139 Hamburg pl
Klem Conrad, mach, h 229 Walnut
Klem Henry, jeweler, h 152 E Kinney
Klem John, mach, h 350 Camden
Klem John, jeweler, h 167 Van Buren
Klem Louis, retired, h 358 Morris av
Klem Mary, wid Henry, h 98 Hunterdon
Klemann Frances A Mrs, h 159 Polk
Klement Annie L, wid Edward F, h 29 Paterson
Klement Michael, sawyer, h 127 Congress
Klemm August C, patternmkr, h 19 Darcy
Klemm Elizabeth, music teacher, h 54 Halsey
Klemm Geo, sal, 97 Hamburg pl
KLEMM HENRY C, architect, 240 Market, h 19 Darcy See p 35
Klemm John, butcher, h 448 S 10th
Klemm John, metal turner, h 39 Bank
Klemm John L, NY, h 54 Halsey
Klemm John P, celluloid wks, h 127 Hamburg pl
Klemm Wilhelmina, wid John, h 127 Hamburg pl
Klenert John, butcher, h 61 SOav
Klenert S L, provisions, 61 SOav
Klenert & Hene, John Klenert and Engelhardt Hene, butchers, 61 SOav
Klenk Engleberg, blksmith, h 328 Fairmount av
Klenk John, soda water mkr, h 600 S 18th
Klenk Martin, fireman, h 10 Alyea
Klenke Rudolph, japanner, h 88 Kossuth
Klepp Edward, driver, h 380 15th av
Klepp Henry, driver, h 291 Belmont av
Klepp Margaret, wid Henry, h 380 15th av
Klepper Peter, grain, h 97 Hamburg pl
Klesick August, bkkpr, h 21 N End ter
Klespey Michael, trunkmkr, h 164 Boyd
Klespey Philip, driver, h 46 Charlton
Kless Albert, clk, h 250 Broome
Kletki Gustav, bluewks, h 109 Garrison
Kletlich Chas, sal, h 155 Thomas
Klett Adam, baker, h 285 Spgfld av
Kleyling Wm, sal, h 105 Waverly pl
Klicousky David, tailor, h 29 Jones
Klein Constantin, jeweler, h 225 Jelliff av
Klien August, gilder, h 520 S 11th
Klien Barbara, wid Wm, h 520 S 11th

E. E. BOND & CO. 791 BROAD STREET
REAL ESTATE AND INSURANCE. LOANS ON MORTGAGE.
Real Estate, Coal and Insurance. MYRON W. MORSE SIGN RED WHITE BLUE COLORS 139 Third Ave. 8th Ward Real Estate a Specialty.
R. Walsh & Co. ICE CREAM AND CANDY MAKERS
157 MARKET STREET 673 BROAD STREET

# EDWARD KLINK

Manufacturer and Designer

## Bar, Office, Store Fixtures and Ice Houses

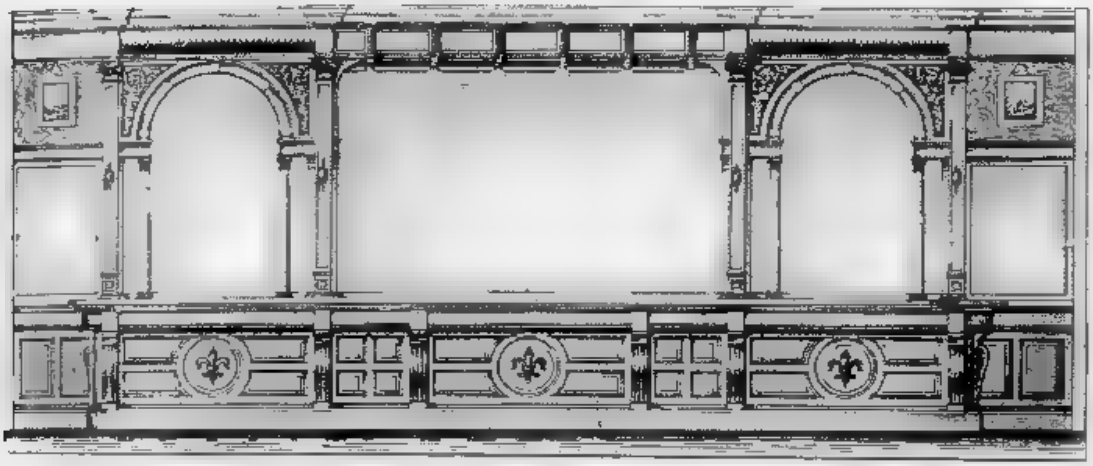

This Bar was Awarded First Prize at the New Jersey State Fair, 1895

## Architectural Wood Work

TRIMMINGS, TURNINGS ETC

## 54 AND 56 BELMONT AVENUE

**NEWARK, N. J.**

Telephone No. 175

# EDWARD KLINK

Manufacturer and Designer

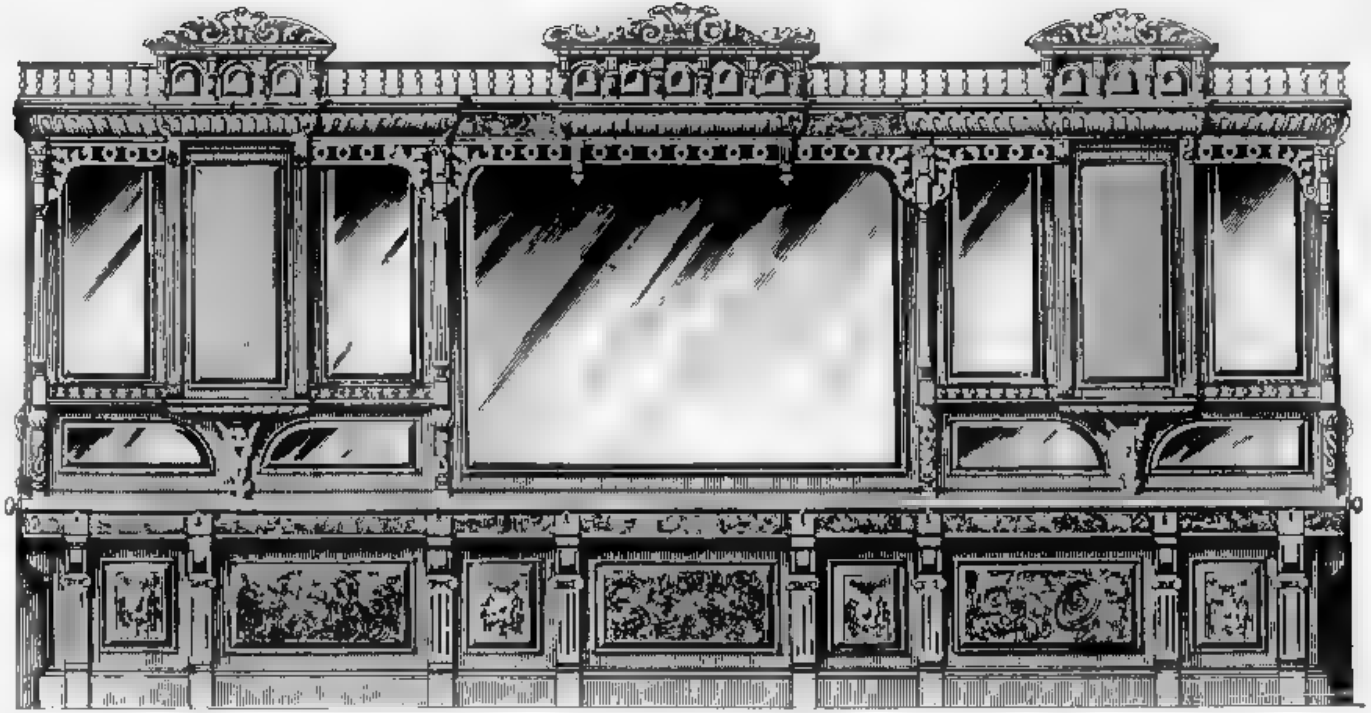

## *Bar, Office and Store Fixtures, and Ice Houses*

ARCHITECTURAL WOOD WORK, TRIMMINGS, TURNINGS, ETC

54 and 56 Belmont Avenue, Newark, N. J.

Telephone 175

R. C. BOICE CO. Office, 10-14 LAFAYETTE ST. Coal Pockets, 562-566 Market St. TELEPHONE 593. COAL



NEWARK ELECTROTYPE FOUNDRY WILSON BUILDING 46-52 Lawrence St.

THE GREAT ATLANTIC AND PACIFIC TEA CO. Headquarters for Finest Grades of Teas, Coffees, Spices, Baking Powder, &c. 790 Broad St. & 124 Springfield Ave. 107 Market St. cor Washington St.

KLI

Kliener Catherine, wid Markus, h 46 Holland
Kliessler Christian, mason, h 16 Berlin
Klimke Alfred, watchcasemkr, h 333 N 6th
Klinck Annie, dressmkr, h 202 Charlton
Klinck Christian, shoemkr, h 202 Charlton
Klinck Christiana Mrs, h 57 Morton
Klinck Joseph, mason, h 794 S 14th
Klinder Daniel, toolmkr, h 47½ Somerset
Klinder Wm, cutter, h 371 Central av
Kline Alex J, h 184 Fairmount av
Kline Chas A, mach, h 184 Fairmount av
Kline Walter S, ins, h 612 Bergen
Kline Wm, baggageagt PRR, h 612 Bergen
**KLINE & MOORE,** Jas H Moore, agt, wholesale coal, 787 Broad
King Amanzo C, carp, Hone & Kling, Orange st, h 78 Summer av
King Anton, painter, h 68 Holland
Kling Chas, stonecutter, h 583 Spgfld av
Kling Fred, tailor, h 93 16th av
Kling Geo A, driver, h 322 S 7th
Kingel Christian, painter, h 298 Fairmount av
Kinger Frank, polisher, h 54 Rutgers
Kinger Fred, stonecutter, 348 Morris av
Klingel Gustav, driver, h 74 Prince
Klingel John, agt, h 303 Morris av
Klingel John, lab, h 116 Walnut
Klingel John, tailor, h 54 Rutgers
Klingel Joseph A, stonecutter, h 54 Rutgers
Klinger Albert, DMwks, h 156 7th av
**Keeley Cure, 15 Central Ave., Newark**
Klinger Ernest L, painter, wallpaper, 48 Lafayette, h 98 Union
Klinger Henry, driver, h 221 N 6th
Klinger John, japanner, h 156 7th av
Klinger John, jeweler, h 177 McWhorter
Klinger Joseph, cutler, h 156 7th av
Klinger Robert, tailor, h 178 Springfield av
Klinger Wm, cutler, h 156 7th av
Klinger Wm, jeweler, h 177 McWhorter
Klingner Augusta, wid August, h 107 West
Klink Andrew, mason and bldr, 429 S 6th
Klink August, buttonmkr, h 76 Clinton av
Klink Chas, hat, h 328 Fairmount av
KLINK EDWARD, barfixtures, 54 Belmont, h 351 Hunterdon See adv index
Klink Engleberg, blacksmith, h 328 Fairmount av
Klink Frank, bottler, h 71 Jones
Klink Henry J, cigarmkr, h 123 5th av
Klink John, baker, 443 Springfield av
Klink Joseph, blacksmith, h 76 Clifton av
Klink Joseph, mason, h 441 Springfield av
Klink Martin, fireman, h 10 Wall
Klink Paul, tailor, h 95 16th av
Klinman Fred, hat, h 29 Jones
Klinman Samuel, tailor, h 55 Rutgers
Physicians' office hours, page 23

KNA

Klipper Catherine, wid Peter, h 127 Hamburg pl
Klipper Fred, bottler, h 127 Hamburg pl
Klipper Philip, pressman, h 127 Hamburg pl
Klipphahn Fred, carp, h 15 Peshine av
Klipphahn Fred Jr, carp, h 15 Peshine av
Klitch Andrew N, mason, h 468 5th
Klitch Chas, mason, h 468 5th
Klitch Frank, teamster, h 468 5th
Klitch Geo, butcher, h 468 5th
Klitch Joseph, mason, h 468 5th
Klitsch Valentine, baker, 45 16th av
Klockner Jacob, sal, 61 Jones
Klockner Nicolaus, mach, 252 SOav
Klohs August, jeweler, h 61 Quitman
Kloss Frank, jeweler, h 25 Somerset
Kloss Joseph, engraver, h 628 S 12th
Klopp Wm, photographer 783 Broad, h 227 N 1st
Klose Gustave, vegetables, 266 Bank, h 59 Rutgers
THE RAVENE COAL CO, 208-210 Ferry St. See page 786.
Klotz Byron K S, student, h 26 State
Klotz Chas, driver, h 648 S 12th
Klotz Elizabeth D, h 26 State
Klotz Henrietta Mrs, h 175 Boyd
Klotz Jacob, Klotz, Veit & Co, Sheffield c Nassau, h Brooklyn
Klotz Joseph, foreman, h 175 Boyd
Klotz Samuel, pres Riley-Klotz Mfg Co, 17 Mulberry, h 26 State
Klotz, Viet & Co, Jacob Klotz, Gustave Veit and Leo Levy, ivorymfrs, Sheffield c Nassau
Klotzbutcher Jacob, sal, 294 15th av
Klribe Wm, cabinetmkr, h 298 Washington
Kluber Henry, bagmkr, h 94 Houston
Klueter Henry, cutter, h 15 Somerset
Klug Carl, driver, h 11 Belmont av
Klug Edward, tanner, h 16 Gotthart
Klug John, sal, 212 Bloomfield av
Klug Valentine, leather, h 38½ Komorn
Kluge Gustav, decorator, h 570 Hunterdon
Kluge Marie, wid Frank, h 76 John
Klukewski Michael, leather, h 107 Van Buren
Klumb Jacob, Chapman & Klumb, 81 Hayes, h 55 16th av
Klumb Valentine, baker, h 69 Bremen
Klump Alex, baker, h 340 Plane
Klump Edward L, sten, h 6½ Warwick
Klump Frances, wid Frank, h 388 S 9th
Klump Fred, silverplater, h 372 Spgfld av
Klump Geo, lab, h 58 Boyd
Klump Margaret, wid John, h 33 Lincoln
Klumpp Chas, leather, h 188 Jefferson
Klupper Philip, lab, h 98 Belmont av
Klymer Jas, leather, h 231 Jefferson
Knaack Alex, lettercarrier, h 44 Hudson
Knaack Ferdinand, currier, h 44 Hudson

JAS. A. COE & CO. 106 & 108 MULBERRY ST. 68, 70, 72 CLINTON ST. IRON AND STEEL

FIDELITY TITLE & DEPOSIT CO. GUARANTEES TITLES AT FIXED RATES WITH NO EXTRA CHARGES.



FRANK WISJOHN, Real Estate, 757 BROAD ST.

Coal and Wood—PARK AVENUE COAL CO., 14th Street and Park Avenue, East Orange, N. J.

KNA

Knago Peter, telephone, h 185 Central av
Knaisch Andrew, Knaisch A & Son, 11 Niagara
Knaisch A & Son, Andrew and Joseph F, masons and bldrs, 11 Niagara. See adv index
Knaisch Joseph F, A Knaisch & Son, 11 Niagara, h 99 Maine
Knaller John, hoseman Eng No 4, h 34 Hecker
Knapp Abram, lab, 35 Hamilton
Knapp Adolph, brewery, h 24 Levington
Knapp Andrew, tailor, h 170 Broome
Knapp Anton, shoemkr, h 46½ Charlton
Knapp August, butcher, 276 Academy
Knapp Benj S, police, h 139 Pacific
Knapp Benj S Jr, mason, h 139 Pacific
Knapp Chas, printer, h 178 William
Knapp Chas, NY, h 36 Arlington av
Knapp Edward L, salesman, h 102 Lincoln av
Knapp Fred, clk, h 130 Parker
Knapp Fred, hat, h 441 S 18th
Knapp Fred, shoemkr, h 46½ Livingston
Knapp Geo O, bkkpr, h 27 S 11th
Knapp Geo S, carp, h 130 Parker
Knapp Gottlieb, blacksmith, 304 Spgfld av
Knapp Henry, cattledealer, h 50 Maine
Knapp Howard, varnisher, h 101 Sheffield
Knapp Jacob, trunks, h 71 Jackson
Knapp John, saddler, h 178 William
Knapp John R, tel op, h 212 Walnut
Knapp J Geo, mech, h 126 Warren
Knapp Leah, wid Wm H, h 210 Broad
**Keeley Cure, 15 Central Ave., Newark**
Knapp Marcia O, wid Geo H, h 16 Orchard
Knapp Minard A, CRR, h 115 Tichenor
Knapp Theo, glasscutter, h 19 Camden
Knapp Wm, h 185 Brunswick
Knapp Wm A, framewkr, h 139 Pacific
Knapp Wm B, steamfitter, h 46 Camden
Knapp Wm J, carp, h 19 Camden
Knapp Wm R, carp, h 163 Plane
Knapp Wm R Jr, hat, h 98 Barclay
Knauer Sophia, wid Christopher, h 426 15th av
Knauf Frank, carp, h 102 West
Knauf John, baker, h 392 Halsey
Knaupp Adolph, brewer, 42 Lexington
Knauss J W, pres Gem Lock Spindle Co, 86 Elizabeth av
Knauss Jacob J, barber, 131 Spruce
Knauss Wm H, real estate, ad 64 S 12th
Knav Fred, lab, h 45 Lincoln
Knebel Louis, jeweler, h 372 Walnut
Knecht Andrew, hat, h 72 Wakeman av
Knecht Chas, butcher, h 344 Bergen
Knecht Christian, shoemkr, h 11 Nicholson
Knecht Christian, tailor, h 416 S 7th
Knecht Clara Mrs, confectionery, 269 Ferry

KNI

Knecht Daniel, paperboxmkr, h 269 Ferry
Knecht Johanna, wid Edward, h 223 Hunterdon
Knecht Jacob, brewery, h 34 Bremen
Knecht Otto A, satchelmkr, h 3 Columbia
Knecht Paul, drugclk, h 223 Hunterdon
Knef Andrew, stonecutter, 3 Corey
Knef Andrew, trunkmkr, h 244 Ferry
Knef Joseph, eng, h 3 Corey
Kneisch Fred, painter, h 16 Beecher
Knell John H, real estate, 99 Nassau, NY, h 217 N 5th
Knell John J, mech, h 32 Dickerson
Kneller Chas, lab, h 241 Belmont av
Kneller David, driver, h 34 Hecker
Kneller Elias, harnessmkr, h 92 Tichenor
Kneller Fred, h 366 Central av
Kneller Fred, japanner, h 68 Condit
Kneller Henry, clk h 366 Central av
Kneller John, buttonmkr, h 34 Hecker
Kneller John, fireman, h 34 Hecker
Kneller Louis, jeweler, h 421 S 7th
Kneller Louis, oilclothmkr, h 301 Central av
Kneller Martin, cutler, h 366 Central av
Kneller Wm, h 34 Hecker
Kneller Wm, japanner, h 366 Central av
Kneuer Marcelline, OSB, St Mary's Abbey, 528 High
Kneuer Michael, blacksmith, 185 Ferry
KNICKERBOCKER ICE CO, Jas R Anderson, Centre st dock. See adv index
Knickerbocker Storage Warehouse, 102 Arlington
Knickmeyer Fred W, operator, h 21 Somerset
Knie John, jeweler, h 196 Littleton av
Kniep Karl, stationery, toys, books, 122 Springfield av, h 10 West
Kniep Louis, salesman, h 10 West
Kniep Reinholdt, stationery, 337, h 341 Mulberry
Knight Chas, carp, h 94 Vanderpool
Knight Chas A, stenographer, 802 Broad, h 70 Park pl
Knight Frank S, carp, h 58 Condit
Knight Geo B, conductor, h 256 Aqueduct
Knight Geo H, carp, h 84 Miller
Knight Geo W Jr painter, 84 Miller
Knight Henry, DSMwks, h 223 Bank
Knight Herbert W, lawyer, Prud bdg, 763 Broad, h 37 Wright. See p 11
Knight Russell, clk, h 199 Sussex av
Knight Thos, japaner, h 435 Washington
Knight Walter J, law stenographer, Crane & Knight, Prud bdg, 763 Broad, h 493 Clinton av
Knight Warren, toolmkr, h 480 Spgfld av
Knight Wm, florist, CMwk, h N Arlington
Knight Wm A, mach, h 68½ N 4th
Knight Wm H, carp, h 116 New

USE THE THATCHER FURNACES AND RANGES
Foundry: Newark. THATCHER FURNACE CO. 240 Water St., N.Y

R. C. BOICE CO. Office, 10-14 LAFAYETTE ST. Coal Pockets, 562-566 Market St. TELEPHONE 593. COAL



The FAIRLIE & WILSON COAL CO Office 499 Broad Street, Newark, N.J. Pockets, Pennsylvania R.R. Harrison Telephone 70

BARNES & HAINES, Gen'l Managers No. 180 MARKET STREET, NEWARK, New Jersey
5c. DAILY. $1,000 INSURANCE at the rate of
Would you light a cigar with a $1,000 bill? THE COVENANT MUTUAL FIRE given

KNI

Knight Wm H, Knight & Lindley, 179 Central av, h 116 New
Knight & Knight, Walter J and Herbert W, law stenographers, Prud bdg, 763 Broad
Knight & Lindley, Wm H Knight and Nathan Lindley, carps, 179 Central av. See adv index
Knights and Ladies of the Golden Star, Samuel Lacy, sec, 9 Bank
Knights of Honor Mutual Aid Assn No 1 of NJ 683 Broad
Knights of Honor Temple, 683 Broad
Knights of Pythias, Puritan No 94, 53 Belleville av
Knights of Pythias, Teutonia No 104, 37 Market
Knipfer Frank, saddlery hardware, h 240 S 12th
Knipfer Gottlieb, retired, h 236 S 12th
Knipfer Otto, woodturner, h 223 Hunterdon
Kniskern Geo, clk h 147 Oliver
Knispel Christian & Son, Christian and Wm, plumbing, 15 Magnolia
Knispel John C, plumber, h 421 Spgfld av
Knispel Wm, Christian Knispel & Son, 15, h 65 Magnolia
**Keeley Cure, 15 Central Ave., Newark**
Knittel Clara, fancy goods, h 476 15th av
Knittel Geo, lab, h 71 Joseph
Knittel Henry, tailor, h 476 15th av
Knittel Jacob, eng, h 38 Schalk
Knittel Jacob, Listerwks, h 92 Bowery
Knittel Wm, wagonmkr, h 72 Jabez
Knobel Fred, clk, h 317 Ferry
Knobel Joseph, steelwks, h 317 Ferry
Knobel Peter, tanner, h 317 Ferry
Knoelman Henry, peddler, h 179 Prince
Knoche Louisa Mrs, h 274 Orange
Knochel Jacob, shoemkr, h 8 Somerset
Knodel Christian F, sawyer, h 361 S 8th
Knodel Ernest moulder, h 427 15th av
Knodel Fred, shoemkr, h 330 Waverly av
Knodel Jacob, retired, h 107 Garrison
Knodel Jacob Jr, sal, 65 Houston
Knodel John, pearlbuttonwks, h 107 Garrison
Knodel John J, carp, 154 Adams
**KNODERER HERMAN,** butcher, bologna, 41 William
Knodler John, clk, h 337 18th av
Knodler Regina, wid August, h 337 18th av
Knoebel Peter, retired, h 317 Ferry
Knoeller Elias saddlery, h 92 Tichenor
Knoff Bertha Mrs, h 215 Ferry
Knoll Anton driver, h 18 Bremen
Knoll Fred retired, h 16 Montgomery
Knoll Gertrude, wid Gustave, h 174 Court
Knoll Philip hat, h 174 Court
Knoll Reinhold, cooper, h 340 Adams

KNO

Knoll Wm, cooper, h 340 Adams
Knolle Morris, poultry, h 104 Prince
Knopf Richard, carp, h 597 S 11th
Knopf Chas, carp, h 597 S 11th
Knopf Fred clk, h 597 S 11th
Knopf L, shoes, 413 Broad, h 29 Clark
Knorr Elmer, steelwks, h 102 Napoleon
Knorr Fred, brewer, h 44 Mott
Knorr Fried Bruno, baker, h 136 Charlton
Knorr Henry, brewer, h 13 Wall
Knorr John H, butcher, 245 Ferry, h 102 Ferguson
Knorr Matilda, wid Joseph, ladies' specialty, 22 Clinton, h 240 S 7th
Knorr Michael, produce, 16 Wall
Knoth August, clk, h 57 Napoleon
Knoth Chas, eng, h 94 Waverly pl
Knoth Chas, lab, h 238 Charlton
Knoth Chas F, eng, h 105 Quitman
Knoth Conrad, lab, h 94 Waverly pl
Knoth Geo, driver, h 70 Clifton av
Knoth Lena, wid August, h 91 Livingston
Knoth L, leatherwkr, h 91 Livingston
Knoth Robert, clk, h 134 Belmont av
THE RAVENE COAL CO 208-210 Ferry St. See page 786.
Knothe Fred, janitor, 140 Spruce
Knothe Fred C, artistic glass stainer, h 85 Broome
Knothe Frederica, wid Fred, h 85 Broome
Knott Chas B E, lettercarrier, h 51 Academy
Knott Chas W, polisher, h 170 E Kinney
Knott Eliza, wid Wm B, grocery, 95 Academy
Knott Frank B, Yetter & Knott, 118 Market, h 99 Wilsey
Knott Fred, jeweler, h 279 Plane
Knott Henry G, plumber, h 32 Nassau
Knott Mary, dressmkr, h 95 Academy
Knott Samuel, jeweler, h 170 E Kinney
Knott Samuel, painter, h 279 Plane
Knott Samuel, sanitary police, B of H, 843 Broad
Knott Thos H, sal, 336 Central av
Knott Wm, plumber, h 126 Central av
Knott Wm J, lettercarrier, h 99 Wilsey
Knowles Ann, wid John, h 113 Jefferson
Knowles Benj F, carp, 484 Washington
Knowles Francis W, lawyer, Prud bdg, 763 Broad, h 44 N 7th. See p 11
Knowles Geo, hat, h 584 Springfield av
Knowles Helen Mrs, Home for Aged Women, 225 Mt Pleasant av
Knowles Howard, watchcasemkr, h 495 Clinton av
Knowles Jas, licoricewks, h 25 State
Knowles Jas, licoricewks, h 211 Berkeley av
Knowles John, moulder, h 113 Jefferson
Knowles Joseph H Rev, h 2 Lombardy pl
Knowles R, confectionery, 25 State
Knowles Thos H, tanner, h 124 Bruce
Knowles Wm, NY, h 113 Jefferson

JAS. A. COE & CO. 106 & 108 MULBERRY ST. 68, 70, 72 CLINTON ST. IRON AND STEEL

**MOCKRIDGE & SON** Wood and Slate Mantels . .
97 & 99 MARKET ST., NEWARK Wainscot and Floor Tiling

E. E. BOND & CO. 791 BROAD STREET
REAL ESTATE AND INSURANCE. LOANS ON MORTGAGE.



KNO

Knox Andrew, Canon & Knox, Prud bdg, 763, h 899 Broad
Knox Chas, Canon & Knox, Prud bdg, 763, h 899 Broad
Knox Chas, police, h 805 Mt Pleasant av
Knox Edward, shoemkr, h 196 Norfolk
Knox Frank, bkkpr, h 899 Broad
Knox Isaac, sawyer, h 36 Jay
Knox Philip 253 Warren
Knox Philip A Jr, H & L No 2, 55 Plane, h 253 Warren
Knox Thos, leather dyer, h 114 Morris av
Knox Wm, janitor, h 100 Orange
Knudsen-Burnet Harriet, physician, 95 Halsey
Knudzen Seifert, tanner, h 372 Spgfld av
Knupfer Chas, chemist, h 323 NYav
Koangar Annie, wid Wm, h 34 Bowery
Kobel Mary, wid John, h 112 William
Kober Barbara, wid Jacob, h 124 3d
Koberger Otto, mach, h 376 Springfield av
Kobinski John, car finisher, h 7 Prospect row
Kobold Ludwig, retired, h 18 Prince
Kobrun Alter, grocer, h 106 Prince
Kobs Julius, painter, h 129 Badger av
Kocak Emma, wid Martin, h r 96 Howard
**Keeley Cure, 15 Central Ave., Newark**
Koch ——, agt, h 35 Jones
Koch Adolph, driver, h 164 Spruce
Koch Albert, eng, h 51 Livingston
Koch Anna, wid Peter, h 151 Jelliff av
Koch Andrew, stonecutter, h 104 Somerset
Koch Bros, Frank and Louis, grocers, 89 SOav
Koch Chas, baker, 5 Sussex av, h 82 Boyden
Koch Chas, bkkpr, h 39 Bank
Koch Chas, hatmfr, 78, h 74 Crane
Koch Chas, mach, h 39 Warwick
Koch Christian, clk, h 359 Bergen
Koch Daniel, nickelplater, 518 18th av
Koch Edward, driver, h 164 Spruce
Koch Elizabeth, wid Geo, h 104 Somerset
Koch Elizabeth, wid Philip, h 138 Monmouth
Koch Ernest, lab, h 139 S Canal
Koch Frank, Koch Bros, 89 SOav, h 82 Boston
Koch Fred, driver, h 393 Walnut
Koch Fred, jeweler, h 86 Monmouth
Koch Fred, plater, h 16 Camfield
Koch Geo, bookbinder, h 57 16th av
Koch Geo, driver, h 51 Jacob
Koch Geo, moulder, h 242 Prince
Koch Geo, sal, 116 SOav, h 3 Beacon
Koch Geo, bluewks, h 53 Kossuth
Koch Gustaf, butcher, 72 Blum
Koch Gustaf, peddler, h 76 Monmouth
Koch Henry, blacksmith, h 114 Madison av
Advertisers, page 56

KOE

Koch Henry, Henry Koch & Son, 278 Washington
Koch Henry, Henry Koch & Co, 241 Bank, h 48 Nelson pl
Koch Henry Jr, Henry Koch & Son, 278 Washington
Koch Henry & Co, Henry Koch, wholesale grocery, 241 Bank, branch 42 Wickliffe
Koch Henry & Son, Henry and Henry Jr, groceries, 278 Washington
Koch Herman, retired, h 336 Bank
Koch John, baker, h 340 Plane
Koch John, jeweler, h 138 Monmouth
Koch John, paperhanger, h 97 16th av
Koch John, peddler, h 76 Monmouth
Koch John, shoemkr, h 69 Livingston
Koch Joseph, shipping clk, 76 Camden
Koch Joseph, carriage and wagon mfr, 304 Springfield av. See adv index
Koch Kate, wid Geo, h 192 Jefferson
Koch Katrina, wid Sebastian, h 101 Houston
Koch Louis, Koch Bros, 89 SOav, h 82 Boston
Koch Louisa, wid Wm, h 56 Condit
Koch Mary, wid Wm, h 113 Washtn
Koch Otto, lab, h 123 Delancy
Koch Richard, locksmith, h 30 Magnolia
Koch Wm, baker, h 64 Somerset
Koch Wm, bookbinder, 61 NJRRav, h 44 Johnson av
Koch Wm, butcher, h 11 Lilhe
Koch Wm, buttonmkr, h 82 Boyden
Koch Wm, confectioner, h 71 Springfield av
Koch Wm, Henry Koch & Co, h 48 Nelson pl
Koch Wm, printer, h 138 Monmouth
Koch Wm, tailor, h 494 Springfield av
Kocher Chas F, mgr Equitable House Furnishing Co, Bloomfield, NJ, h 88 Mt Prospect av
Kocher Henry, foreman, h 73 Parker
Kocher Henry, slater, h 39 Mercer
Kocher Herbert, Equitable House Furnishing Co, Bloomfield, NJ, h 42 Rowland
Kocher Herbert J, magician, h 86 Rowland
Kocher Jacob, tinroofer, 105, h 103 Parker
Kocher John Jr, Fred Kocher & Co, h 42 Columbia
Kocher Samuel, wheelwright, h 103 6th av
Kochka Thos, carp, h 431 Springfield av
Koebel Alvin, shipping clk, brewery, h 210 Hunterdon
Koegel Christian, tailor, h 189 Bruce
Koegel Conrad, tailor, 432 18th av
Koegel Conrad Jr, cutter, h 432 18th av
Koegel Fred, butcher, h 14 Berlin
Koegel Fred, clothing cutter, h 524 12th av
Koegel Gottfried, mfr tailor, 42 West
Dentists' Office Hours, page 31

MYRON W. MORSE, 139 Third Avenue SIGN OF WHITE BLUE DOLORE Real Estate, Coal and Insurance

**FIDELITY TITLE & DEPOSIT COMPANY** Receives Deposits and Pays two (2) per cent. Interest upon Daily Balances, Subject to Check at Sight.

R. C. BOICE CO. Office, 10-14 LAFAYETTE ST. Coal Pockets, 562-566 Market St. TELEPHONE 593. COAL





Koegel Henry C, flour, feed, 556 Ferry. See adv index
Koegel John, carp, h 60 Hunter
Koegel Joseph, tailor, h 35 Lincoln
Koegel Mary, wid Christian, h 261 S 6th
Koegler Adolph, h 534 Broad
Koehl John, eng, 363 14th av
Koehl Michael, hat, h 672 S 12th
Koehler Adolph, chemist, h 534 Broad
Koehler Barbara, wid George, h 442 S 19th
Koehler Benj A, carp, h 390 Summer av
Koehler Carl, clk, 863 Broad, h Orange
Koehler Chas, carp, h 615 S 18th
Koehler Emma W, mgr Prud branch, WU T, 763 Broad, h JC
Koehler Geo, marblewks, 140 Grove, h 442 S 19th See adv index
Koehler Geo J, sal, wines, liquors, 262 Springfield av
Koehler Henry, waiter, h 82 Hayes
Koehler Henry Jr, carriagemkr, 30 Johnson av
Koehler Henry T, cutter, h 30 Johnson av
Koehler Julius, Schanz & Koehler, 148 Boyd, h 235 Hunterdon
Koehler Louise C, vocalist, h 30 Johnson av
Koehler Ludwig, milkman, h 23 Elizabeth
Koehler Ludwig Jr, mach, h 23 Elizabeth
Koehler May, dressmkr, h 390 Summer av
Koehler Peter, tailor, h 73 Somerset
Koehler Philip, Froehlich & Koehler, 224 Market, h 702 High
Koehler Theo C, optician, 749 Broad, h 30 Johnson av
**Keeley Cure, 15 Central Ave., Newark**
Koelhofer Ignatz, shoemkr, h 60 Beacon
Koelhoffer Freda, wid Herman, h 112 William
Koehlhoeffer Louis, typesetter, h 17 Springfield av
Koehn Wm, jeweler, h 500 S 12th
Koelbel Alban, shipping clk, h 210 Hunterdon
Koelble Gustav, eng, h 370 Springfield av
Koelble John, teamster, h 90 Livingston
Koeli Jacob, expressman, h r 32 Elizabeth av
Koeller Alex, retired, h 24 Alyea
Koeller Chas A, policeman, h 69 Wall
Koeller Emil, janitor, h 56 Pacific
Koeller Wm, Koeller & Lindau, 576½ Orange
Koeller & Lindau, Wm Koeller & P Lindau electricwks, 576½ Orange
Koellhofer Bernard, mach, h 273 Bank
Koellhofer Julius F, painter, h 107 William
Koellhoffer Anthony, Koellhoffer Bros & Co, 114 Market, h 39 13th av
Physicians' office hours, page 23

KOE

**HENRY C. KOEGEL**

DEALER IN

**FLOUR, FEED, GRAIN, HAY AND STRAW**

CAR LOTS A SPECIALTY

**Nos. 556-558 Ferry Street, Newark**

Koellhoffer August, druggist, h 279 Hunterdon
Koellhoffer Bernard, mach, h 273 Bank
Koellhoffer B Mrs, h 16 Ward
Koellhoffer Bros & Co, Henry, Anthony, Conrad H Koellhoffer and Peter Gahn Jr, clothiers, 114 Market
Koellhoffer Conrad H, Koellhoffer Bros & Co, h 37 13th av
Koellhoffer Frances X Mrs, h 158 Camden
Koellhoffer Geo, mason, h 37 13th av
Koellhoffer Henry, prop Park House, Koellhoffer Bros & Co, 86 Park pl
Koellhoffer Louis C, clk, h 273 Bank
Koellhoffer Richard, Koellhoffer & Koenig, 443 15th av, h Manhattan Park
Koellhoffer Silverious, h 17 Springfield av
Koellhoffer Theo, retired, h 37 13th av
Koellhoffer Theo Jr, mason, h 40 Shipman
Koellhoffer Theresa, wid Joseph, h 132 Bruce
Koellhoffer & Koenig, Richard Koellhoffer and Oscar Koenig, carps and bldrs, 443 15th av
Koellner Ferdinand B, flour, feed, 73 West, h 308 S 6th
Koellner Louis, sal, 81 West
Koelsch Chas, mach, h 228 5th
THE RAVENE COAL CO., 208-210 Ferry St. See page 786.
Koelsch Herman, mach, h 371 Central
Koemmstadi Emil, agent, h 417 S 6th
Koenig Albert, harnessmkr, h 202 Bruce
Koenig Albert, hat, h 156 Belmont av
Koenig Albert, police, h 456 15th av
Koenig Albert S, 875 Broad, h 323 Washtn
Koenig Andrew, sash and blindmkr, h 509 S 10th
Koenig August, hat, h 31 Kent
Koenig August, mach, h 141 Hamburg pl
Koenig Berthold, h 277 Fairmount av
Koenig Catharine, wid John, h 103 Montgomery
Koenig Chas, cooper, h 129 Livingston
Koenig Chas, electrician, h 348 Spgfld av
Koenig E G Mrs, sporting goods, 875 Broad, h 323 Washington
Koenig Frank, eng, h 148 Belmont av
Koenig Fred, butcher, h 309 Plane
Koenig Fred, carp, h 224 Broome
Koenig Fred, retired, h 445 15th av
Koenig Fridoline, h 348 Springfield av
Koenig Geo, shoemkr, h 395 S 6th

HONEYWELL & PAINTER, UNDERTAKERS G. W. HONEYWELL, Late with E. B. Woodruff 884 BROAD ST. 'PHONE 759-A

Make no mistake, if you want reliable Goods, go only to the store of The Great Atlantic and Pacific Tea Co. 780 BROAD ST. & 174 SPRINGFIELD AVE. 107 MARKET ST. cor. WASHINGTON ST. Use A. & P. Extracts

JAS. A. COE & CO. 106 & 108 MULBERRY ST. 68, 70, 72 CLINTON ST. IRON AND STEEL

DAVID HARPER THE BLUE STONE DEALER
NO. 122 NORTH ELEVENTH STREET GENERAL CONTRACTOR



EUGENE A. McMURRAY SURVEYOR AND ENGINEER 785 BROAD

KOE

John C. Kohaut
MANUFACTURER OF
General Wood Turning
148 MULBERRY ST.
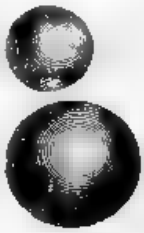

Koenig Gustav, mach, h 309 Plane
Koenig John, clk, h 31 Kent
Koenig John, lab, h 103 Montgomery
**Koenig John, blacksmith, h 31 Kent**
Koenig Joseph, janitor, h 347 Washington
Koenig Julius, carp, h 170 Spruce
Koenig Lewis, polisher, h 311 Bergen
Koenig Oscar, Koellhoffer & Koenig, 443 h 445 15th av
Koenig Peter, framemkr, h 87 St Charles
Koenig Robert, farmer, h 129 Livingston
Koenig Rosa, wid Erdman, h 323 Washtn
Koenig Theo H, sal, h 268 Washington
Koenig Victor, locksmith, h 70 Charlton
Koenig Wm, grocer, 51 Ward
Koenig Wm, saddlery hardware, h 153 Komorn
Koenke Julius, fireman, h 57 Bowery
Koepke John, gluewks, h 670 Ferry
Koeppel Walter, mach, h 376 Spgfld av
Koeppicus Ernest, elect supplies, 105 Mulberry, h Montclair av
Koerber Alex, boots, shoes, 223 W Kinney
Koerber Alex Jr mach, h 223 W Kinney
**Koerber Jacob, police, h 337 Waverly av**
Koerber Max, hat 128 Charlton
Koerber Max, tailor, h 172 Prince
**Keeley Cure, 15 Central Ave., Newark**
Koerble John, lab, h 90 Livingston
Koerkel Jacob, driver h 27 Austin
Koerkel John, h 86 Berlin
Koermaier Francis cutter h 40 Jones
Koermaier John cutter, h 39 Beacon
Koermaier Joseph, barber, 6, h 105 West
Koermaier Mary, wid John, h 39 Beacon
Koerner Chas, blacksmith, h 9 Richmond
Koerner Council No 51 German, N C 5 SOav
Koerner I W, sec W C Garrison Mfg Co, 248 McWhorter
Koerner John, brasswks, h 73 Wall
Koerner Louisa, wid Jacob, h 19 Jones
Koerner Mary, wid Jacob, h 73 Wall
Koerner Oscar, hat, 258 Broome
Koerner Philip, driver, h 10 Bremen
Koerner Theo, steward, h 6th n 16th av
Koerner Wilhelm, sal, Spgfld av c West
Koerper Louis restaurant, h 55 Columbia
Koester Eliese, dressmkr, h 189 N 4th
Koester Julius, toolmkr, h 189 4th

KOH

Koester Ludwig, E L A, h 698 S 14th
Koester Mary, wid Ludwig, h 189 4th
Koester Wm H, butter and cheese, 409 Broad, h 27 Hecker
Koether Ferdinand J, F J Koether & Son, 29 Somerset, h 604 Bergen
**KOETHER F J & SON,** Ferdinand J and Rudolph A, plumbers, gasfitters, 29 Somerset. See adv index
Koether Julius, plumber, h 614 Bergen
Koether Rudolph A, F J Koether & Son, 29 Somerset
Koeyer Wm H, jeweler, h 139 Morris av
Kofmel Charlotte, private teacher, h 189 N 9th
Koffersbenk Max, tanner, h 71 Newark
Koffler Chas, hat, h 149 Baldwin
Koffler Conrad, jeweler, h 85 Alpine
Kogel August, bookbinder, h 107 William
Kogel Fred, chemist, h 14 Berlin
Koger Michael, harnessmkr, h 91 Howard
Kohaut Henry, meat dealer, h 234 14th av
Kohaut John C, woodturner, 148 Mulberry, h 232 14th av See adv ind
Kohaut Philip, driver, h 96 Academy
Kohb Rosemary A, teacher, h 199 Morris av
Kohke John mach, h 108 Somerset
**Kohke Frank, plumber, h 180 Spruce**
Kohl Adam J, tinsmith, h 301 W Kinney
Kohl Chas, mach, h 17 Somerset
Kohl Chas P, canvasser, furniture, 199 Morris av
Kohl Geo T, h 80 Webster
Kohl Henry, mason h 398 S 9th
Kohl Joseph, mason, h 62 Barclay
Kohl Mary, wid Louis, h 35 Barbara
Kohl Mary, wid Ludwig, h 61 Houston
Kohl Rosemary S 10th PS, h 199 Morris av
Kohl Valentine, carpetweaver, 17 Somerset
Kohlbecker Cornelius, carp, h 157 Ferry
Kohlbrenner Joseph, currier, h 32 Avon pl
Kohler Chas, painter, h 281 15th av
Kohler Christian, carp, h 375 SOav
Kohler David, hat, h r 30 Lewis
Kohler Fred, sal, SOav n city line
Kohler Fred, shoecutter, h 101 Howard
Kohler Gustave, stonecutter, h 690 Bergen
Kohler Henry, driver, h 349 Littleton
**Kohler John, plumber, h 349 Littleton av**
Kohler Peter, painter, h 349 Littleton av
**Kohler Philip J, shoemkr, h 101 Howard**
Kohler Theresa, wid Henry, h 349 Littleton av
Kohlhaupt Anton, shoemkr, 16 West
Kohlman Fred, bartender, h 116 Summer
**Kohlman Fred, police, sal, 368 Central av**
Kohn Abraham, carp, h 14 Boyd
Kohn Abraham, hat, h 149 Baldwin
Kohn Abraham, hat, h 220 Broome
Kohn Abraham, Edison's, h 17 Rutgers
Kohn August, fireman, h 45 Somertet

Coal and Wood PARK AVENUE COAL CO., 14th Street and Park Avenue, East Orange, N. J.

FIDELITY TITLE & DEPOSIT CO.
RENTS SAFES AND STORES VALUABLES IN WELL-GUARDED, BURGLAR AND FIRE-PROOF VAULTS.

R. C. BOICE CO. Office, 10-14 LAFAYETTE ST. Coal Pockets, 562-566 Market St. TELEPHONE 593. COAL



The FAIRLIE & WILSON COAL CO Office 492 Broad Street, Newark, N.J. Pockets, Pennsylvania R.R. Harrison Telephone 70

BARNES & HAINES, Gen'l Managers No 138 MARKET STREET, NEWARK, New Jersey
25c. DAILY $5,000 INSURANCE at the rate of
If not over 57 years old, the COVENANT MUTUAL LIFE, gives

KOH

Kohn Bachmil, peddler, h 57 Boyd
Kohn Bernard, butcher, h 127 Montgomery
Kohn Davis, tailor, h 65 Prince
Kohn Edward F, stock clk 649 Broad, h 256 Belmont av
Kohn Emil, butcher, 341 Mulberry, h Littleton av
Kohn Emil, butcher, h 244 Belmont av
Kohn Frank, cigars, h 65 Holland
Kohn Henry, com trav, h 71 New
Kohn Henry, shoemkr, 816 Montgomery av
Kohn Henry, mgr, 836 Broad, h 71 New
Kohn Henry J, life ins, h 85 Wallace
Kohn Jacob, tailor, h 65 Prince
Kohn Joseph, button mkr, h 65 Holland
Kohn Joseph, hat, 260, h 268 Camden
Kohn Joseph, leather, h 153 Baldwin
Kohn Joseph, presser, h 167 Broome
Kohn Joseph, presser, h 178 Broome
Kohn Louis, butcher, 77 Napoleon
Kohn Louis, butcher, 164 Ferry
Kohn Louis, hat, h 217 Broome
Kohn Louis, jeweler, h 111 Broome
Kohn Louis, shoemkr, 22½ Academy, h 39 Otter
Kohn Mary, tailor, h 67 Boyd
Kohn Nathan, lab, h 67 Broome
Kohn Samuel, NY, h 176 Littleton av
Kohn Siegfried, butcher 292 Spgfld av
Kohn Sigmund, butcher, 169 Spgfld av
Kohn Wm J, inventor, h 54 11th av
**Keeley Cure, 15 Central Ave., Newark**
Kohnstamm Jaques, Wolfer & Co, 73 Jones, h 351 Bergen
Koiacs Andreas, shoes, h 143 West
Koker Geo, carp, h 205 Sussex av
Kokoll Anton, Merz & Kokoll, h 39 Lillie
Kokoschinegg Ernest, F L Lutz & Co, r 83 Market and 18 Campbell, h 146 Market
Kolard Martin, carp, h 20 Polk
Kolb Augusta, wid Matthias, h 79 SOav
Kolb Bertha, grocery, 261 Academy
Kolb Chas, musician, h 25 Jones
Kolb Chas, plumber, h 313 W Kinney
Kolb Eliza, wid Nicholas, h 175 16th av
Kolb Emil, plumber, 286 Bergen
Kolb Frank J L, mgr, 738 Broad, h 22 Longworth
Kolb Fred, clk, h 313 W Kinney
Kolb Fred, upholsterer, h 355 Halsey
Kolb Fred, plumber, h 64 Waverly pl
Kolb Geo, brewer, h 44 Lexington
Kolb John, sawyer, h 31 Elizabeth c Wall
Kolb John A, painter, 313 Littleton av
Kolb John Fred, shoemkr, h 64 Waverly pl
Kolb Rebecca, wid John, h 313 W Kinney
Kolb Theodore, carp, h 26 Hunterdon
Kolb Wm M, surgical instrument, h 64 Waverly pl
Kolb & Raiser, 313 Littleton av
Kolbe Benj, vegetables, h 72 Broome

KOM

Kolbenschlag Henry lather h 102 Waverly pl
Kolbenschlag Joseph, tailor, h 57 Magnolia
Kolbenschlag Nicholas, lab, h 102 Waverly pl
Kolber Leopold, shoemkr, h 206 Broome
Kolberg Eva Mrs, dressmkr, h 52 Jacob
Kolberg Peter, hat, h 52 Jacob
Kolesar Joseph, mach, h 225 Bedford
Kolger Joseph, lab, h 69 Jones
Kolich Augusta, wid Edward, 153 Ferry
Kolich Julius, polisher, h 55 Madison
Kolker Samuel, hat, h 201 Broome
Koll Herman, trunkmkr, h 101 Kossuth
Kollahne Fred, butcher, h 39 Belmont av
Koller Annie, wid John, h 444 15th av
Koller Chas, sal, 444 15th av
Koller Dorothea, wid Lawrence, h 170 Pacific
Koller Emil, painter, h 56 Pacific
Koller Gustave, jeweler, h 170 Pacific
Koller Harry, embroiderer, h 395 Spgfld av
Koller John, butcher, h 358 S 19th
Koller Nicholas, coachman, h 512 Ferry
Koller Wm, bkkpr, h 56 Pacific
Koller & Kroll, J Kroller & Peter Kroll, iron wks, 195 Sussex av
Kollman Samuel, clk, h 18 13th av
THE RAVENE COAL CO, 208 2 O Ferry St. See page 786.
Kollmar Adolph, clk, h 31 Montgomery
Kollmar Chas, grocer, h 138 16th av
Kollmar Chas A, jeweler, h 31 Montgomery
Kollmar Fred, mason, 83 Livingston
Kollmar Herman, toolmkr, h 55 Crawford
Kollmar Hugo A, with Hahne & Co, 649 Broad, h 66 Warren
Kollmar John, jeweler, h 55 Crawford
Kollmar Richard, cigars, h 34 Montgomery
Kollmar Robert, stonecutter h 55 Crawford
Kollmar Wm, tinsmith, h 593 Bergen
Kolmari Louis, blacksmith, h 92 Belmont av
Kolm Geo, brewer, h 107½ S Canal
Kolmer Chas, driver, 417 S 9th
Kolodraj Frank, tailor, 58 Prince
Kolster Clarence I, mason, 91 Newton
Kolt Henry M, grocer, 6 Columbia
Kolter Louis, brasswks, h 77 N 13th
Koltschmid Joseph, jeweler, h 42 Clinton
Kolwalz Chas A, blacksmith, h 159 Belmont av
Kombecher Nicholas, milkman, h 132 Morton
Komerman Louis, hat, h 217 Prince
Komesar John, iceman, h r 20 Monroe
Kominski Frank, lab, h r 55 Monroe
Komisky Frank, fireman, h 37 Broome
Kommerer August, brewer, h 82 Bowery
Komniski Edward, driver, h 232 Belmont av
Komrower Marcus, bakery, 189 Prince

JAS. A. COE & CO. 106 & 108 MULBERRY ST. 68, 70, 72 CLINTON ST. IRON AND STEEL

— FIDELITY TITLE & DEPOSIT CO. —
RENTS SAFES AND STORES VALUABLES IN WELL-GUARDED, BURGLAR AND FIRE-PROOF VAULTS.



E. E. BOND & CO. 791 BROAD STREET
REAL ESTATE AND INSURANCE. LOANS ON MORTGAGE.

KOM

Komrower Samuel, baker, 178 Broome, h 55 Barclay
Konche Louis, fireman, h 57 Bowery
Konert Annie, wid Henry, h 70 Boyd
Konert Wm, signpainter, h 70 Boyd
Konet Joseph lab, h 91 West
Konger Jacob, clk, h 30 Boston
Konig Petrus, framemkr, h 87 St Charles
Konkel Fred, stonecutter, h 271 Ogden
Konkel Isaac conductor, h 142 Wakeman av
Konkle A Philetus, law student, 763 Brd, h Chatham
Konkle M P, dressmkr, h 101 N 7th
Konkle S L, wid Jacob D, h 101 N 7th
Konopnicki Theophile, mach, h 101 Condit
**KONOW WM,** furrier, 27 Bank See adv index
Konow Wm R, ins, h 160 Quitman
Konski Frank, shoemkr, h 97 Broome
Kontner Louis, painter, h 169 Orange
Konwisser Meyer, grocer, h 36 Barbara
Konwisser & Jassin, Meyer Konwisser and Benj Jassin, carriage and wagon bldrs, 468 Market
Konz Gustave, lampmkr, h 645 S 10th
Konz Mary, wid Jacob, h 70 Westcott
Koon Wm M, com mer, 79 Commerce, h 52 Myrtle
Koonnmann Fred, brewer, h 97 Bowery
Koos Chas, Buehler & Koos, 199 Charlton
Kopf Bertha, wid Chas, h 153 W Kinney
Kopf Chas, bagmkr, h r 95 Mercer
**Keeley Cure, 15 Central Ave., Newark**
Kopf Conrad, barber, 240 Market, h 25 Maine
Kopf Emil A, mach, h 153 W Kinney
Kopf Jacob, barber, 211 Ferry, h 16 Hamburg pl
Kopf John T, Kopf & Hasel, h 95 Mercer
Kopf Joseph, hat, h 43 Morton
Kopf Matilda, St Benedict School, 69 Barbara
Kopf & Hasel, John T Kopf and John J Hasel, coal and wood yd, 16 Bedford
Kopfer Lawrence, shoemkr, h 479 S 18th
Kopfman Louis, tanner, h 146 Belmont av
Kopfmann Chas, shoemkr, h 542 SOav
Kopia Chas, bagmkr, h 406 15th av
Kopia Chas, hatter, h 19 Boston
Kopia Ernest, conductor, h 258 SOav
Kopia Frank, mechanic, h 258 SOav
Koplo A, shoemkr, 239 Market
Koplin Herman, furniture dealer, h 360 S 8th
Koplowitz Louis, tailor, h 233 W Kinney
Kopp Chas, bldr, 419 15th av
Kopp Chas O, typesetter, h 96 Littleton av
Kopp Christian, jeweler, h 54 E Kinney
Kopp Conrad, barber, h 16 Hamburg pl
Kopp Elizabeth, wid Lor, fancy goods, toys, 136 Green

KOR

Kopp Fred C, teamster, h 43 Union
Kopp Geo, mach, h 33 W Kinney
Kopp John, baker, h 3 Springfield av
Kopp John, carp, bldr, 432 S 9th. See adv index
Kopp John, paper carrier, h 33 Clayton
Kopp Matthew, Newark Sarven Wheel Co, h 127 Littleton av
Kopp Wm M, mgr Newark Sarven Wheel Co, 227 Bank, h 93 S 10th
Koppberger Adolph, bicycles, h 19 Kent
Koppeowitz L, tailor, h 14 Prince
Kopperberger Margaret Mrs, h 19 Kent
Koppe Fred G, celluloid, h 268 Lafayette
Koppe Martin, celluloid, h 191 Ferry
Koppe Matilda, wid Fred, h 191 Ferry
Kopple Henry, Union Chemical wks, Brown
Korb Benj, butcher, h 417 Mulberry
Korb John, Korb's Hotel, 16 Commerce
Korb John J Jr, com mer, NY, h 28 Clay
Korbatschka J, peddler, h 34 Livingston
Korbenfeld Harry, painter, h 66 Prince
Korbman Julius, shoemkr, h 167 Boyd
Kordenat Ferdinand, hat, h 231 E Kinney
Korenke Emile, butcher, h 93 7th av
Kormann Alois, brewer, h 394 Hunterdon
Kormann Joseph, butcher, h 394 Hunterdon
Kormann Joseph, sal, 37 Springfield av, h 41 Stirling
Korn August, printer, h 405 Littleton av
Korn Babette, wid Leopold, h 22 Warren
Korn Benj, paper hanger, h 216 Broome
Korn Chas A, butcher, 1 Jacob, h 448 Springfield av
Korn Daniel, tailor, h 71 Bruce
Korn Emil, tanner, h 218 Broome
Korn Gastor, ins, h 47 Jones
Korn Hirsch, blacksmith, h 44 Jones
Korn Jacob, peddler, h 26 Broome
Korn Joseph, h 348 W Kinney
Korn Joseph, Korn & Bachman, 47 Bank, h 22 Warren
Korn Lizzie Mrs, h 16 Charlton
Korn Matthias, jeweler, h 307 E Kinney
Korn Peter, barber, h 545 S 18th
Korn Peter, jeweler, 81 Market, h 51 State
Korn Wm, lab, h 16 Charlton
Korn & Bachman, Joseph Korn and Isaac Bachman, wholesale notion, 47 Bank
Kornbeck Wm, cooper, h 17 Alyea
Kornemann Fred, brewer, h 91 Bowery
Kornemann Gustave Wm, mach, h 251 Spgfld av
Kornemann Henry A, physician, 251 Spgfld av
Korner Angelback, painter, 101 Condit
Kornfeld Karl, blksmith, h 38 Kossuth
Kornhauser Leopold, grocer, h 536 Mkt
Kornspehn Max, cloakmkr, h 179 Broome

Real Estate, Coal and Insurance. MYRON W. MORSE SIGN COLORS 139 Third Ave. 8th Ward Real Estate a Specialty.

R. Walsh & Co. ICE CREAM & CANDY MAKERS
157 MARKET STREET 673 BROAD STREET

R. C. BOICE CO. Office, 10-14 LAFAYETTE ST. Coal Pockets, 562-566 Market St. TELEPHONE 593. COAL



KOR

Korodess Isaac, peddler, h 242 Jones
Koropcsak Joseph, grocer, h 61 Madison
Korrespan M, peddler, h 99 Prince
Korsack Abram, Korsack & Scorben, h Somerville, NJ
Korsack & Scorben, Abram Korsack and Samuel Scorben, clothing mfrs, 322 Washington
Korsch Martin, tanner, h 208 Bruce
Korscki Henry, corsetmkr, h 181 Bleecker
Kortenhaus Ernest, bag framemkr, h 37 Magazine
Kortmann John, blksmith, h 594 S 12th
Kortwright Edward P, stamping, h 385 Market
Kortwright Harriet, wid Denton, h 385 Market
Kortz Joseph, furniture, 23 Hayes
Kortznian Hugo, button mkr, h 153 Spgfld av
Koschorreck Rudolph, baker, h 244 Hunterdon
Kosier Jacob, tanner, h 325 15th av
Koska Wenzel, clothingmfr, 34 Bedford
Koss John, grocer, h 199 Charlton
Kosski Albert, hat, h 26 Lewis
Kostenbaader Albert, brewer, h 43 Magazine
Koster John, watchman, h 16 Sheffield
Kotes Philip, hat, h 46 Jones
Kothe Christian, barber, 32 Commerce, h 21 Howard
**Keeley Cure, 15 Central Ave., Newark**
Kothe Edmund F, barber, h 21 Howard
Kothe Geo, waiter, h 129 Baldwin
Kothe Geo Mrs, midwife, 129 Baldwin
Kothe John, mer, h 29 Brunswick
Kotzin Samuel M, h 60 William
Kotschevar Joseph, zincwks, h 19 Komorn
Kotschevar Joseph Jr, pearlwks, h 19 Komorn
Kottock Samuel, conductor, h 45 Barclay
Kotz Stephen, carp, h 143 West
Kough Jas, driver, h 91 State
Koult Benedict, stairbldr, h 86 Garden
Kontz Annie Mrs, notions, 207 Mulberry
Kovacs Jero, h 196 Elm
Kowacz Alex, clk, h 54 Charlton
Kowalewski Eugene A, mach, r 44 Green, h 16 Cottage
Kowalski Frank, hat, h 32 Rankin
Koyt Berta A, S 8th st PS, h 7 Austin
Kozma John, foundry, h 620 Ferry
Krack Alois, tanner, h 22 Clayton
Krack Joseph, cabinetmkr, h 102 Wallace
Kraemer Alois, barber, 12 Belmont av, h 60 Belmont av
Kraemer Andrew, driver, h 178 Belmont av
Kraemer Annie, wid Jabob, h 56 Rutgers
Kraemer August, carp, h 646 S 13th

KRA

Kraemer Chas, h 42 Columbia
Kraemer Chas F, physician, druggist, 105 Mulberry, h 479 High See p 23
Kraemer David B, butcher, 431 Washtn
Kraemer Drug Co, Geo W Byram sec, Bank
Kraemer Edward, tailor, h 37 Holland
Kraemer Elizabeth, wid John, h 209 Livingston
Kraemer Frances Mrs, h 78 Clinton
Kraemer Geo, painter, h 294 Camden
Kraemer Geo, poultry, CM, h 18 Pacific
Kraemer Geo, tanner, h 35 Livingston
Kraemer Henry, tailor, h 37 Holland
Kraemer Henry A Jr, tailor, h 37 Holland
Kraemer Jacob, hat, h 249 Broome
Kraemer John, blacksmith, h 148 Broome
Kraemer Joseph, tailor, h 236 Court
Kraemer Lena, wid Anton, h 26 Pierce
Kraemer Leopold, Kraemer & Meyer, 172 Springfield av, h 431 Washington
Kraemer Louis, lumber, NY, h 136 N 5th
Kraemer Max, sal, 412½ Belleville av
Kraemer Meyer, butcher, 141 Pennsylvania av, h 105 Emmett

Theo. F. Johnson & Co.
DEALERS IN
CHOICE TEAS
Established 1830 NEWARK, N. J.

Kraemer Peter, carp, h 181 Howard
Kraemer Stepania, wid Gotleib, h 143 Congress
Kraemer Wilhelmine, confectionery, 151 Spruce
Kraemer Wm, engraver, h 143 Congress
Kraemer & Meyer, Leopold Kraemer and Emanuel Meyer, shoes, 172 Spgfld av
Kraenzlin Joseph, harnessmkr, h 27½ Winans av
Kraether Louis, slateroofer, h 420 Spgfld av
THE RAVENE COAL CO., 208-210 Ferry St. See page 786.
Kraeuter August, Kraeuter & Co, toolwks, 577, h 585 18th av
Kraeuter August L, member Board Freeholders, Court House, h 680 S 17th
Kraeuter Chas A, watchmkr, h 12 Richmond
Kraeuter J Wm, photographer, 923, h 601 Broad
Kraeuter Paul, electrician, h 66 Richmond
Kraeuter & Co, August Kraeuter, tools, etc S 17th c 18th av
Kraeutler Emil, mgr NJ Deutsche Zeitung, h 64 13th av
Kraeutler Gustave, bakery, h 171 Verona av

THE GREAT ATLANTIC AND PACIFIC TEA CO. Headquarters for Finest Grades of Teas, Coffees, Spices, Baking Powder, &c. 730 Broad St. & 174 Springfield Ave. 107 Market St. cor. Washington St.
NEWARK ELECTROTYPE FOUNDRY WILSON BUILDING 46-58 Lawrence St.
JAS. A. COE & CO. 106 & 108 MULBERRY ST. 68, 70, 72 CLINTON ST. IRON AND STEEL

**FIDELITY TITLE & DEPOSIT COMPANY** Receives Deposits and Pays two (2) per cent. Interest upon Daily Balances, Subject to Check at Sight.



Kraf Jacob, watchman, h 322 14th av
Krafft Adolph, clk, h 21 Lafayette
Krafft Fred, carp, h 57 Houston
Kraft Adam, watchman, h 43 Houston
Kraft Alex, painter, h 8 14th av
Kraft Barbara, midwife, h 481 S 10th
Kraft Bernhard, tanner, h 64 Boyd
Kraft Caroline, missionary, h 92 Ridgewood av
Kraft Fred, sawyer, h 292 Lake
Kraft Henry, lab, h 294 Lake
Kraft Henry, shoemkr, h 221 Livingston
Kraft Joseph, baker, 153 Warren
Kraft Katherina, wid Conrad, h 28 Sayre
Kraft Kunigunde, wid John, h 64 Boyd
Kraft Lena, wid Fred, h 292 Lake
Kraft Sebastian, clothingmfr, h 64 Boyd
Kraft Wm, clothingmfr, r 29 Green, h 135 Johnson av
Kraft Wm, lab, 288 Lake
Kraft Wm, plumber, h 324 Academy
Kragel Anton, butcher, h 57 Napoleon
Kraglinger Chas, ironwkr, h 24 Orange
Krahn Joseph, shellcutter, h 127 SOav
Kraibuhler Andrew W, boxmkr, h 270 15th av
Krais Fred C, fancygoods, 20 Holland
Krais Fred G, instrumentmkr, h 30 Holland
Krakehlia Bowling Club, 330 15th av
Krakovsky Marzel, shoemkr, 181 Howard
Krakowski Albert, bartender, h 105 Barclay
**Keeley Cure, 15 Central Ave., Newark**
Kral Joseph, lab, h 378 Bank
Krall Wm, buttonmkr, h 37 Lemon
Kramble Henry, leather, h 124 Morris av
Kramel Erhart, stableman, h 437 S 10th
Kramel Michael, polisher, h 138 Belmont av
Kramel Theresa, wid Michael, h 136 Belmont av
Kramer Aloysius, clk, h 122 Clifton av
Kramer Andrew, blacksmith, 122 Clifton av
Kramer Andrew, blacksmith, wagonmfr, 178 Bloomfield av
Kramer Anna, wid Henry, h 388 S 8th
Kramer August, sal, 182 Ferry
Kramer Chas, MD, druggist, Mulberry c Clinton
Kramer Chas, driver, h 93 Livingston
Kramer Chas, shoemkr, h 123 Newark
Kramer Emil, tanner, h r 480 15th av
Kramer Fred J, plumber, 79½ Merchant
Kramer F, grocer, 19 Green
Kramer Geo, boarding, 75 Passaic
Kramer Geo A, Geery & Kramer, 9 CM, h Pacific c Walnut
Kramer Gustav, painter, h 279 Waverly av
Kramer Henry, brewer, h 46 Charlton
Kramer Henry, cigarmkr, h 23 11th av
Kramer Herman, clk, h 147 N 9th
Kramer Jacob, capmkr, h 189 Broome
Kramer John, com trav, h 37A Avon
Kramer John, lab, h 79½ Merchant
Kramer John J, blacksmith, h 678 N 7th
Kramer Louisa, Domestic Art Rooms, h 415 Plane
Kramer Maria, confectionery, 30½ Bank, h 415 Plane
Kramer Martin, h 17 Rutgers
Kramer Otto, brewer, h 97 Darcy
Kramer Samuel, tailor, h 220 Prince
Krammel Rudolph, bkkpr, h 109 Ridgewood av
Krammer John, blacksmith, h 172 W Kinney
Krampert John, jeweler, h 34 Wallace
Krampert Joseph, confectionery, 10 Wallace
Krampert Joseph, jeweler, h 34 Wallace
Krams Elias, sal, 52 West
Kranich Albert, bank clk, h 162 Fairmount av
Kranich Anton, carp, h 46 Kent
Kranich Chas, plumber, h 48 Hayes
Kranich Christian, blacksmith, 152 Baldwin, h 133 Broome
Krantz August, chainmkr, h 107 Ferguson
Kranz Louise M, teacher Green st German American PS, h S Orange
Kranzler Abraham, tailor, h 292 15th av
Kranzlin Joseph E, harnessmkr, h 27½ Winans av
Kranzlis Robert, tailor, h 393 S 6th
Kranzthor C, billiard balls, h 9 Clayton
Krap Christian, carp, h 102 Niagara
Krapf Geo, gardener, h 53 Goble
Krapps John, filecutter, h 83 S Canal
Krascow Joseph G, Gordon & Krascow, 236 Bank, h 185 13th av
Kraski Edward, carp, h 99 Livingston
Krasnaisky Isaac, hat, h 214 Broome
Krasner Herman, watchmkr, h 211 Broome
Krasnerliskey Abraham, watchmkr, h 261 Broome
Krasny John, mach, h 473 Belmont av
Krasny Joseph, mason, h 473 Belmont av
Krasny Werzel, leatherwkr, h 30 Magazine
Kratt Andrew, watchman, h 186 Pennington
Kratt Christian, iron railings, h 18 Alyea
Kratt Edward, h 186 Pennington
Kratz Albert, varnishmfr, h 17 Union
Kratz Conrad, jeweler, h 85 Union
Krauff Chas, blacksmith, h 293 Waverly av
Kraulidat Henry, tailor, h 82 Wallace
Kraulidat John, tailor, h 82 Wallace
Kraus Albert, shoemkr, h 54 Hayes
Kraus Chas, plumber, h 94 Magazine
Kraus Elizabeth Mrs, h 71 Bergen
Kraus Frank, mfg tailor, 576 Hunterdon

FRANK WISJOHN, Real Estate, 757 BROAD ST.

Coal and Wood PARK AVENUE COAL CO., 14th Street and Park Avenue, East Orange, N. J.

USE THE THATCHER FURNACES AND RANGES
Foundry Newark. THATCHER FURNACE CO. 240 Water St., N. Y.

R. C. BOICE CO. Office, 10-14 LAFAYETTE ST. Coal Pockets, 562-566 Market St. TELEPHONE 593. COAL



The FAIRLIE & WILSON COAL CO Office 498 Broad Street, Newark, N.J. Pockets, Pennsylvania R.R. Harrison Telephone 70

KRA

Kraus Frank, tanner, h 40 Barbara
Kraus Fred, celluloid, h 97 Maine
Kraus Fred, shipping clk, h 290 W Kinney
Kraus Geo, musician, h 21 Milton
Kraus Johanna, wid Ali, h 301 Bergen
Kraus John, blacksmith, h 99 South
Kraus Julius, tailor, h 113 Mechanic
Kraus Otto, carp, h 62 Darcy
Kraus Otto Jr, driver, h 62 Darcy
Kraus Wm, barber, 784 Broad, h NY
Kraus Xavier, grocer, 521 Springfield av
Krausa Silba, wid Morra, h 196 Prince
Krausch Frank, carp, h 9 Rankin
Krause Albert, sal, 557 Market
Krause Albert, shoemkr, h 54 Hayes
Krause Alex A, retired, h 127 Peshine av
Krause Alvine, wid Robert, h 186 Astor
Krause Chas, rubberwks, h 57 Irving
Krause Chas, teamster, h 477 Hunterdon
Krause Christian, tailor, h 76 West
Krause Christina, wid Herman, h 238 Bergen
Krause Fred, eng, h 92 Belmont av
Krause Fred, filecutter, h 57 Irving
Krause Fred Jr, filecutter, h 57 Irving
Krause Henry G, physician, 208 Bank. See p 21
Krause Herman, lab, h 54 Hayes
Krause John, filecutter, h 57 Irving
Krause John, lab, h 57 Fairview av
Krause John, leathercolorer, h 477 Hunterdon
**Keeley Cure, 15 Central Ave., Newark**
Krause Robert, baker, 53 Lang
Krause Theo, mach, h 97 Broome
Krause Wm, mfg tailor, 159 Howard
Krause Wm, tanner, h 477 Hunterdon
Krause Wm Jr, metalwkr, h 477 Hunterdon
Krause Wm H, tinsmith, h 232 Jefferson
Kraushaar Adam, jeweler, freeholder, h 9 Mulberry pl
Kraushaar Margaret, wid Geo, h 20 Beach
Krauskiewiez Wm, tailor, h 41 Beacon
Krauss Albert, brassturner, h 178 Bruce
Krauss August, baker, 364 S Oav
Krauss Bertha Mrs, dry goods, Bank
Krauss Chas, h 194½ Astor
Krauss Chas, leather, h 37 Rankin
Krauss Chas, watchcasemkr, h 312 7th av
Krauss Chas P, Geo Webner & Co, 93 Green, h 21 Monmouth
Krauss Chas W, sal, 404 Washington
Krauss Edward, toolmkr, h 71 Bergen
Krauss Ernest, paper store, 3 Sussex av, h 7 Garden
Krauss Ernest, mason, h 100 Hunterdon
Krauss Ernest, sal, 240 Ferry
Krauss Fred, mason, h 75 Bremen
Krauss Gottlieb, sal, 184 13th av
Krauss Hilarias, lab, h 15 Beacon

KRE

WALTER L. BEITELL EDMUND A. HALSEY
BEITELL & HALSEY
· SURVEYORS ·
179 MARKET ST, NEWARK, N.J.
FIRST FLOOR TEL. NO. 954

Krauss Jacob, laborer, h 153 Oraton
Krauss John, blacksmith, h 111 South
Krauss John, watchcasemkr, h 43 N 3d
Krauss J Mrs, midwife, h 178 Bruce
Krauss J C, jeweler, 93 Green, h 38 Barclay
Krauss Lawrence, sal, 85 Union
Krauss Leopold, jeweler, h Bank
Krauss Margaret, wid John, h 29 Maine
Krauss Otto, sal, 276 Bank, h 184 13th av
Krauss Theo C, jeweler, h 72 Garden
Krauss Wm, jeweler, h 72 Garden
Krauss Wm Jr, plumber, h 72 Garden
Krauss Wm M, painter, h 272½ 15th av
Krauss Wolfgang, brewer, h 188 Bruce
Krausse Alfred, mach, h 120 Lafayette
Krant Fred A, jeweler, 111 Hamilton, h 11 Bremen
Krautblatt David, hat, h 121 Jones
Krauter Eugene, electrician, h 20 Bergen
Krauth Christian, shoemkr, 227 Clinton av, h 43 Crawford
Krauth Gottlieb, baker, h 79 Lillie
Krautheim Richard J, toolmfr, 477 Washington, h 67 S 7th
Krauther Fred, sporting goods, h 45 Somerset
Krautwurst Chas, lab, 318 S 7th
Krautwurst Minnie, hat, h 318 S 7th
THE RAVENE COAL CO., 208-210 Ferry St. See page 786.
Krautzman & Skivington, jewelers, Washington c Crawford
Krauzoff Jacob, tailor, h 113 Montgomery
Krawitz Joseph, clothing, 26 N Canal
Krayl Fred Jr, trunkmkr, h 21 Lafayette
Krayl Fred D, watchman, h 21 Lafayette
Krayl Rose, wid Chas R, h 410 Walnut
Kreauter Chas, watchcasemkr, h Richmond
Krebs Anton, chemicalwks, h 80 Niagara
Krebs Bertha, wid Chas, h 46 Hecker
Krebs Caroline Mrs, h 80 Niagara
Krebs Chas, mach, h 43 Monmouth
Krebs Chas, rubberwks, 46 Hecker
Krebs Chas, sporting goods, h 89 Niagara
Krebs Julius, tailor, h 43 Monmouth
Krebs Julius Jr, locksmith, 223 Camden
Krebs Sophia, wid Henry, h 55 Houston
Krebser John J, lab, h 407 Walnut
Kredel Geo, brasswkr, h r 66 Ann
Kredin Lewis, tanner, h 124 Prince

Would you light a cigar with a $1,000 bill? THE COVENANT MUTUAL LIFE gives $1,000 INSURANCE at the rate of 5c. DAILY. BARNES & HAINES, Gen'l Managers No. 188 MARKET STREET, NEWARK, New Jersey

JAS. A. COE & CO. 106 & 108 MULBERRY ST. 68, 70, 72 CLINTON ST. IRON AND STEEL

MOCKRIDGE & SON
97 & 99 MARKET ST., NEWARK
Wood and Slate Mantels . .
Wainscot and Floor Tiling



E. E. BOND & CO. 791 BROAD STREET
REAL ESTATE AND INSURANCE. LOANS ON MORTGAGE.

KRE

Kreelschmar Louis, tanner, h 57 Jones
Kreidweis Alex, watchman, h 49 Darcy
Kreidweis Joseph, painter, h 49 Darcy
Kreie John, agent, h 101 Howard
Kreig Wm, butcher, h 645 N 7th
Kreiger Gustave, mach, h 336 15th av
Kreiger Philip, watchcasemkr, h 14 N 13th
Kreigman Christina, wid Harry, h 295 Central av
Kreiner Harry P, surveyor, 757 Broad, h 418 Plane
Kreiner Josephine, wid Conrad H, h 418 Plane
Kreiner Lillian M, Lafayette st PS, h 418 Plane
Kreipl Louis, drygoods, 68 Fairview av
Kreis Gustave, druggist, h 237 Lafayette
Kreis Johanna, wid Chas, h 232 Spgfld av
Kreischer Margaret, wid Fred, h 170 William
Kreisel Herman, saddlery, h 458 S 10th
Kreiser Anthony, driver, h 40 Ferry
Kreishe Wm, eng, h 153 Belmont av
Kreismer Louis, plumber h 245 Lafayette
Kreismer Wm, teamster, h 101 Elm
Kreitler Chas, mfr rope, fishing tackle, etc, 106 Hudson
Kreitler Chas, retired, h 180 Charlton
Kreitler Fred, barber, h 180 Charlton
Kreitler Herman, architect, 62 Broad, NY, h 43 Bank
**Keeley Cure, 15 Central Ave., Newark**
Kreitler John, John Kreitler & Bro, h 260 Orange
Kreitler John & Bro, John and Wm, painters, 260 Orange
Kreitler Wm, John Kreitler & Bro, h 256 Orange
Krejci Karl, tailor, h 134 Howard
Krekel Wm, veteran, h 54 Van Buren
Krell Barbara, wid Geo, h 108 Lillie
Krementz Frank J, Krementz & Co, 49 Chestnut, h 51 Parkhurst
Krementz Geo, Krementz & Co, 49 Chestnut, h 1072 Broad
Krementz Thos H, Krementz & Co, 49 Chestnut, h 46 South
Krementz & Co, Geo, Thos H and Frank J Krementz Julius Lebknecher and John N Taylor, mfg jewelers, 49 Chestnut
Kremer Louis, NY, h 136 N 5th
Kremer Morris, hat, h 176 Prince
Kremmer H, paperhanger, h 17½ Prince
Kremp August, brewer, h 42 Read
Kremp Herman, brewer, h 354 Elm
Krentz Emil, buttonmkr, h 381½ Central av
Krentz Fred, agt, h 381½ Central av
Krepper Hugo, lettercarrier, h 40 Division
Kress Fred, baker, h 280 Waverly av
Kress Herman, engraver, h 61 Chester av
Kress John, police, h 61 Lillie

KRI

Kretchman Paul, cook, h 308 Plane
Kretschmar Chas, sewing machines, h 162 Court
Kretschmar Louis, mach, h 56 West
Kretzber Frank, lab, h 74 Gotthart
Kreuder Geo, clk, h 14 Sayre
Kreuder Geo, tanner, h 75 Goble
Kreudner Fred, retired, h 380 15th av
Kreuer Alex, carp, h 75 Orange
Kreuger Louis, bartender, h 310 Elm
Kreuler Adam, silversmith, 437 Spgfld av
Kreuscher Chas, painter, h 26 Cross
Kreuter Chas, baker, h 275 Morris av
Kreuter Henry, PRR, h 466 S 10th
Kreutler Edward, hatter, h 113 Belmont av
Kreutler Frank, cabinetmkr, 50 Peshine av
Kreutler Joseph, boxmkr, h 651 S 11th
Kreutter Jacob, sash, 836 S 19th
Kreutter Joseph, retired, h 98 Charlton
Kreutzer Gustave, bridgebldr, h 314 Walnut
Krewson Harry E, salesman, h 124 Union
Krewson John K, salesman, h 156 Elm
Krewson Wm C, clk, h 80 Elm
Krex Chas, hat, h 97 Montgomery
Kreyling Christopher, tinsmith, h 19 W Kinney
Kreyling David, tinsmith, 204 McWhorter
Kreyssig Herman J, sal, 32 17th av
Krichbaum Anna, wid Peter, h 11 Cherry
Krichbaum Leonard, carp, h 409 Walnut
Krichman John, blacksmith, h 30 Jackson
Krick Adam C, Krick, Burger & Co, traveling bag, 82 Market, h 414 Plane
Krick, Burger & Co, Adam C Krick and Adam F Burger, traveling bags, 82 Market
Krick David M, engraver, 222 Market, h 414 Plane
Kridel Abraham J, agent, h SOav c Fairmount av
Kridel Geo, J L Kridel & Son, h 176 Fairmount av
Kridel Jacob L, J L Kridel & Son, 59 Beacon, h 176 Fairmount av
Kridel J L & Son, Jacob L and Geo, hat mfrs, 64 Jones and 59 Beacon
Kridel Moses, foreman, h 176 Fairmount av
Kridler John, cooper, h 195 Spruce
Kriedel Bertha, bkkpr, h 176 Fairmount av
Krieg Louis, toolmkr, h 654 S 11th
Krieger Catherine, wid Christaf, h 75 Jones
Krieger Chas, harnessmkr, h 82 Wallace
Krieger Chas, retired, h 23 Barbara
Krieger Chas Jr, butcher, h 180 Hamburg pl
Krieger Fred, buttonmkr, h 23 Barbara
Krieger Fred, pearlmkr, h 23 Barbara
Krieger Jacob, butcher, h 129 Boyden
Krieger Joseph, buttonmkr, h 23 Barbara

Dentists' Office Hours, page 31

MYRON W. MORSE, 739 Third Avenue
Real Estate, Coal and Insurance
SIGN RED WHITE BLUE COLORS

FIDELITY TITLE & DEPOSIT CO. GUARANTEES TITLES AT FIXED RATES WITH NO EXTRA CHARGES.

R. C. BOICE CO. Office, 10-14 LAFAYETTE ST. Coal Pockets, 562-566 Market St. TELEPHONE 593. COAL



The Great Atlantic and Pacific Tea Co. 780 BROAD ST. & 174 SPRINGFIELD AV. 107 MARKET ST. cor. WASHINGTON ST. Use A. & P. Extracts
Make no mistake. If you want reliable goods, go only to the stores of

KRI

Krieger Louis, bartender, 12 Academy, h 209 Lafayette
Krieger Paul, druggist, 133 Hamburg pl
Krieger Samuel, grocer, 73 Hayes
Kriegner John, mason, h 23 Barbara
Kriegner Joseph, pearlwks, h 23 Barbara
Kriemmel Lena, wid Anton, h 90 W Kinney
Krientler Chas, painter, h 275 Morris av
Krier Aaron, dry goods, h 75 13th av
Krill Carl, tinner, h S 13th n 17th av
Krill John, eng, h 185 Bleecker
Krill Wm, tanner, h r 40 Jones
Krilow Jacob, sign painter, h 66 Prince
Krim Morris, cigarmkr, h 215 Broome
Krimke Herman, baker, h 194 Spgfld av
Krimke Otto, musician, h 352 Spgfld av
Krimke Philip, Feist & Krimke, h 194 Springfield av
Krimke Richard, bkkpr, h 34 Taylor
Krimmel Chas, steelwkr, h 284 Ferry
Krippel Louis, hat, 36 Livingston
Krippel Nathan, hat, h 325 15th av
Krippendorf Adolph, mach, h 296 Orange
Krippendorf Chas, diecutter, h 18 Green
Krippendorf Conrad, Krippendorf & Juchzs, r 19 Green, h 11 Baldwin
Krippendorf Fred, eng, h 46 Somerset
Krippendorf Gottfried, sal, 18 Green
Krippendorf & Juchzs, C Krippendorf and Louis Juchzs, engravers, r 19 Green
Krisan Ferdinand, shoemkr, h 150 Spruce
Krisgsmann Osias, lab, h 223 Broome
Kristeller Julius, Kristeller & Newman, h 81½ Austin
Keeley Cure, 15 Central Ave., Newark
Kristeller & Newman, Julius Kristeller and Joseph S Newman, mfr infants' cloaks, 175 Halsey
Kritzmacher August C, painter, h 13 Holland
Kritzmacher Henry, salesman, h 42 Hayes
Kritzmacher Jacob Jr, restaurant, 431 Brd
Kritzmacher Julia, wid Jacob, h 42 Hayes
Kroeb Henry E, hat, h 162 Barclay
Kroeger Chas, lab, h 382 18th av
Kroeger Frances, dressmkr, h 53 Fairmount av
Kroeger Fred W, clk, h 55 Springfield av
Kroeger Gustav F, butcher, 107 Littleton av
Kroeger Helena, wid August, h 53 Fairmount av
Kroeger Joseph F H, grocer, 105 Littleton av
Kroeger Joseph J, clk, h 105 Littleton av
Kroeger Wm, barber, night nurse, 60 Hamilton, 150 NY av
Kroeger Wm J, hat, h 103 Belleville av
Kroehl Anthony, water inspector, h 41 Livingston
Law Department, page 11

KRU

Kroehl Anthony G Jr, bkkpr, h 41 Livingston
Kroehl Joseph, clk, h 158 Livingston
Kroenlein John, shoemkr, h 239 Hunterdon
Kroeplin Fred, harnessmkr, h 99 West
Kroeplin Fred Jr, harnessmfr, 210 Clinton av, h 284 Broome
Kroeplin Wm, harnessmkr, h 99 West
Kroesbner Isaac, peddler, h 226 Prince
Kroeschel Geo, baker, h 41 Clifton av
Krohl John, tailor, 16 West
Krohn Bernard, tailor, h 65 Ferry
Krohn Chas, clk, h 41 Somerset
Krohn Emma, drygoods, h 65 Ferry
Krohn Otto, sal, Orange
Krohner Simon, watchman, h 29 Rutgers
Kroll David confectionery, 247 Ferry
Kroll Geo, moulder, h 115 Albert av
Kroll Peter, Koller & Kroll, 195 Sussex av
Kroll Peter, sal, h 71 Niagara
Kroll Wm, buttonmkr, h 36 Lemon
Kromberg Otto, grinder, h 300 Littleton av
Kromer Emil, jeweler, h 43 Mercer
Kromer Jacob, saddler, 474 Springfield av
Kromer John, barkpr, h 439 S 10th
Kromeyer Geo, trunkmkr, h 22 Garrison
Kromeyer Kate, wid John D h 27 Houston
Krompholz Alex, saddlemkr, h 122 Walnut
THE RAVENE COAL CO. 208-210 Ferry St See page 786.
Kron Sophia Mrs, Home Aged Women, 225 Mt Pleasant av
Kron Wm, mason, h 302 Camden
Krone Chas, baker, h 75 Mercer
Kronenberger John J, cigarmkr, h 34 Bremen
Kronennelt Christian, sponger, h 32 Belmont av
Kronenwirth Fred, shoemkr, h 50 Morton
Kronewitt Fred, shoemkr, 30 College pl
Kronmueller Ferdinand, butcher, 87 West
Krook Augustus J, salvage corps, h 43 Boston
Kropp Clemens C, music teacher, h 221 Camden
Kropp Herman, brewer, h 120 Maine
Kroschk Annie, wid Chas, h 337 NYav
Kroth Anton, driver, h 81 Springfield av
Krotz Albert, varnishwks, h 17 Union
Krout Ely F, watchcasemkr, h 152 N 6th
Krudier Geo, porter, h 14 Sayre
Krudop Leuder, agent, 468 Springfield av, h 103 Washington av
Kruebauer Fred, gardener, h 16 Fairview av
Krueck John, barber, 251 Walnut
Krueger Auditorium, Leon Stears, mgr, 25 Belmont av
Krueger August, foundry, h 49 Rankin
Krueger Bernard, hat, h 59 Jacob
Krueger Catharine, wid Christian, h 75 Jones

HONEYWELL & PAINTER, UNDERTAKERS G. W. HONEYWELL Late with E. B. Woodruff 884 BROAD ST. 'PHONE 759-A

JAS A. COE & CO. 106 & 108 MULBERRY ST 68, 70, 72 CLINTON ST. IRON AND STEEL

DAVID HARPER THE BLUE STONE DEALER
No. 122 NORTH ELEVENTH STREET GENERAL CONTRACTOR

NEWARK MANTEL & FURNITURE CO. W. J. BLISE Manager 251 & 252 MARKET STREET, NEWARK, N. J. Manufacturers Wood and Slate Mantels; Tiling and Brass Goods; Fine Cabinet Work to order

Coal and Wood PARK AVENUE COAL CO., 14th Street and Park Avenue, East Orange, N. J.



KRU

Krueger Chas, barness, h 45 Beacon
Krueger Chas, hat, h 99 Howard
Krueger Chas, lab, h 110 Madison av
Krueger Chas, lab, h 34 Schack
Krueger Chas Jr, brewers' supplies, h 61 Belmont av
Krueger Conrad confectionery, 117 Walnut
Krueger Emil cabinetmkr, h r 127 Waverly pl
Krueger Emil, lab, h 525 Spgfld av
Krueger Gottfried, judge Court of Errors, Gottfried Krueger Brewing Co 75 Belmont av, h 605 High
Krueger Gottfried Jr, h 605 High
Krueger Gottfried Association, Albert F Hahn pres, 13 Belmont av
KRUEGER GOTTFRIED BREWING CO, 75 Belmont av See adv index
Krueger Gottfried Co W R No 37, 7 Bedford
Krueger Gustave, eng, h 46½ Charlton
Krueger Harris, tailor, h 74 Montgomery
Krueger Henry, moulder, h 18 Hamburg pl
Krueger Hygiene Ice Co, Edward Shickhaus, pres, NJRRav c Murray
Krueger Jacob, butcher 132 James
Krueger John shoemkr, h 107 Belmont av
Krueger John F, Gottfried Krueger Brewing Co, h 611 High
Krueger Louise, wid Chas, sal, 61 Belmont av
**Keeley Cure, 15 Central Ave., Newark**
Krueger Reinhold baker, h 56 Hayes
Krueger Samuel, cloak mfr h 405 Bergen
Krueger Samuel, grocer, 73 Hayes
Krueger S, tailor, h 298 Springfield av
Krueger Wm, brewer, h 156 Charlton
Krueger Wm carp, h 414 S 18th
Kruelich Emil CTwks, h 206 Ogden
Kruether Frank, designer h 50 Peshine av
Kruer Christina wid John h 30 Parker
Kruft Fred, sal, 63 Liberty
Krug Alfred jeweler, h 609 S 11th
Krug Casper grocery h 48 Garrison
Krug Chas harness trimmer h 14 Holland
Krug Edward, metal spinner h 609 S 11th
Krug Emma A, dressmkr, h 14 Holland
Krug Henry, draughtsman, h 8 Nevada
Krug John electrician h 609 S 11th
Krug John polisher h 496 18th av
Krug Philip, hat, h 609 S 11th
Krug Philip, moulder h 124 Cabinet
Krug Philip Rev, h 75 Howard
Krug Robert, litLographer, h 56 Charlton
Kruger A paperhanger, h 245 Court
Kruger Chas L, cabinetmkr h 80 Baldwin
Krudenier Adriana, matron h 61 8th av
Kruk Solomon, shoemkr, 17 Springfield av
Krukowsky Emma wid Florian J, h 139½ Garside

KUD

Krull Alex, butcher, h 83 Belleville av
Krull Alex, lab, h 161 Camden
Krumech Geo P, hat, h 29 Monmouth
Krumeich Chas, h 131 S Canal
Krumeich Frances, wid Frank J, h 371½ Bank
Krumeich Frank, trunkmkr, h 33 Houston
Krumeich Frank, watchcasemkr, h 245 Camden
Krumeich Sebastian, instrument case mkr h 245 Camden
Krumfols August, brasswks, h 119 Union
Krummech John, driver, h 6 Bowery
Krummelein Geo, brewer, h 202 Charlton
Krumphaar August, bartender, h 386 S 6th
Krumwick Leonard, moulder, h 187 S 8th
Krumwiede Henry F, Henry F Krumwiede & Son, 79 Springfield av
Krumwiede Henry, Henry F Krumwiede & Son, 79 Springfield av
Krumweide Henry F & Son, Henry F and Henry, grocers, 79 Springfield av
Krunze Arthur, brushmkr, h 196 Washtn
Krupfer Frank, jeweler, h 102½ NYav
Krupka Frank J, jeweler, h 102½ NYav
Krupper R & Co, 359 Mulberry
Krupsof Harry, lab, h 195 Prince
Kruse Fred, h 9 Campbell
Kruse John, driver, h 390 Hunterdon
Kruser John, grocery clk, h 53½ S 13th
Krusius Edward, cutler, h 360 18th av
Kruttschnitt Fred, clk, 323 SOav
Kruttschnitt Gustav A, F J Schmitt & Co 135 Halsey, h 698 S 14th
Kruttschnitt John, carpet weaver, h 698 S 14th
Kruttschnitt John Jr, toolmkr, h 698 S 14th
Krutzmacher Wm, mason, h 484 15th av
Kruysman Amelia, wid Andrew, h 430 Bergen
Kruysman Herman L eng, h 159 Camden
Kryki Katie, wid Toffin, h 144 Howard
Kubach Fred, brewer, h 253 8th av
Kubach Fred toolmkr, h 61 Lawrence
Kuber Christian, wid, h 254 Ferry
Kuber Louis, fireman, h 125 Bowery
Kubick Annie, wid Chas, confectionery, 196 W Kinney
Kubick Frank, hat h 59 Jones
Kubinsky Michael, leatherwkr, h 11 Kossuth
Kuble Peter, tailor, h 184 W Kinney
Kubler Albert, designer, h 121 Newton
Kubn Louis, elec plater, h 17th st
Kubuch Fred, butcher h 253 8th av
Kuch Elizabeth, wid Geo, h 104 Somerset
Kuchen Elizabeth, wid Andrew, h 71 Jacob
Kucher Chas, brassfinisher, h 130 Academy
Kucher Chas, grocer, 237 Belmont av
Kudak Frank, hat, h 12 Beacon

FIDELITY TITLE & DEPOSIT CO. LOANS MONEY ON BOND AND MORTGAGE. TRUSTS OF EVERY CHARACTER ADMINISTERED.

R. C. BOICE CO. Office, 10-14 LAFAYETTE ST. Coal Pockets, 562-566 Market St. TELEPHONE 593. COAL



The FAIRLIE & WILSON COAL CO Office 499 Broad Street, Newark, N. J. Pockets, Pennsylvania R.R. Harrison Telephone 711

BARNES & HAINES, Genl. Managers No 188 MARKET STREET, NEWARK, New Jersey

$5,000 INSURANCE At the rate of 25c. DAILY If not over Forty years old, the COVENANT MUTUAL LIFE gives

KUD

Kudas Frank Jr, hat, h 12 Beacon
Kudak John, hat, h 12 Beacon
Kudas Michael, shoemkr, 7 Frelinghuysen av h 217 Springfield av
Kuebler Adolph, eng, h 100 Boyd
Kuebler Alsa, wid Michael, h 34 Komorn
Kuebler Andrew, saddlery hardware, h 212 13th av
Kuebler Augustus, printer, h 487 Broad
Kuebler Chris, painter, h 164 Chestnut
Kuebler Geo, mason, h 34 Sussex av
Kuebler John, carp, h 34 Komorn
Kuebler J J, butcher, 415 15th av
Kuebler Kunigunda Mrs wid Victor, h 76 Niagara
Kuebler Otto, engraver, h 234 E Kinney
Kuebler Paul, mach, h 210 SOav
Kuebler Robert, carp and bldr, 752 Degraw av
Kuebler Rudolph, jeweler h 202 Belmont av
Kuebler Wm, carp h 125 Central av
Kuebler Wm O, hops, NY, h 169 S 7th
Kuechen Andrew, lab, h 300 Camden
Kuechle John, agent, h 407 Walnut
Kuechler Anna Mrs, teacher German and French, h 167 Washington
Kuechler Otto, NY h 167 Washington
Kuehl Harry, tanner, h 79 Montgomery
**Keeley Cure, 15 Central Ave., Newark**
Kueer Paul, painter, h 67 Fairview av
Kueffer Albert, lab h 12 Holland
Kueffer Chas, bagmkr h 31 Montgomery
Kuehn Edmund G, clk, h 27 Barbara
Kuehn Albert, paver, h 91 Howard
Kuehn Robert, tanner h 289 Bergen
Kuehner Henry, upholsterer h 76 Barclay
Kuehner Kate Mrs, h 161 Walnut
Kuehnrod Mfg Co, saddlery hardware, etc J Chas Stapff pres, 303 NJRRav
Kuehorn Andrew, shoemkr, h 44 Charlton
Kuehorn John, shoemkr h 44 Charlton
Kuehler Asmus h 109 S Canal
Kuepferle Frank, meats, 48 SOav
Kuepper Chas, bagframes, h 126 Newton
Kuepper Reinhold, toolmkr, h 16 Ashland
Kuehl Max, satchelmkr, h 303 W Kinney
Kuester Arthur, actor, h 403 Bergen
Kufs John, tailor, h 335 15th av
Kugel Jacob, presser, h 141 Prince
Kugel John, bakery 66 West
Kugel John, driver h 28 Bremen
Kugel Joseph, butcher, 99 Prince
Kugelberger Fred, lab, h 28 Jay
Kugelman Fred, flagger, h 7 Prince
Kugelman Isaac, Hitchings & Co, 309 Og ... h NY
Kugelman Nicholas, bagmkr, h 56 William
Kugelmann Fred, bagmkr, h 17 Howard
Kugelmann Jacob, musician, h 403 Bergen
Kugler John, tailor, h 18 Somerset

KUH

Kugler Wm G, druggist, 251 Clinton av, h 183 Brunswick
Kuhan Thos, Lister's, h 6 Schalk
Kuhephick John, moulder, h 70 Webster
Kuhl August, mach, h 63 Lawrence
Kuhl Coney Mrs, h 41 Lillie
Kuhl Gustav, carp, h r 63 Lawrence
Kuhl Wm, brassfinisher, h 72 Bergen
Kuhles Knox, bartender, h 150 Front
Kuhmann John, oilcloth, h 90 Newark
Kuhmen Peter, corsetmkr, h 77 Hayes
Kuhn Adam, farmer, Wheeler Pt road
Kuhn Adolph, butcher, h 32 Bremen
Kuhn Adolph, shoemkr, h 49 Houston
Kuhn Anton, butcher, h 49 Jones
Kuhn Appolonia wid Conrad, h 165 Camden
Kuhn Chas, locksmith, h 179 Charlton
Kuhn Daniel, butcher, 57 Bowery
Kuhn Emil, baker, h 149½ Howard
Kuhn Fred, blacksmith, h 76 Stratford pl
Kuhn Fred, editor NJ Freie Zeitung, 75 Market, h 275 S 8th
Kuhn Fred, police, h 67 Barclay
Kuhn Fredricka wid John h 76 Stratford pl
Kuhn Geo, corsetcutter, 67 Bank
Kuhn Geo, butcher, h 435 S 7th
Kuhn Geo Jr carp, h 435 S 7th
Kuhn Henry, framemkr h 48 Charlton
Kuhn Henry, mach, h 76 Stratford pl
Kuhn Jacob, mason, h 18 Hamburg pl
Kuhn Jacob, tailor, h 17 Jacob
Kuhn John, driver, h 100 Polk
Kuhn John, foreman, h 15 High
Kuhn John, plumber, h 76 Stratford pl
Kuhn John K A, bagframes, h 100 Polk
Kuhn Joseph, barber, 208 W Kinney, h 188 Charlton
THE RAVENE CA. O., 208-210 Ferry St. See page 786.
Kuhn Josephine, dressmkr, h 427 Broad
Kuhn Leopold, retired, h 275 S 8th
Kuhn Louis, moulder, h 171 E Kinney
Kuhn Lucas, bakery, 204 Belmont av
Kuhn Lucas Jr baker, h 204 Belmont av
Kuhn Margaret wid Geo, h 216 Oliver
Kuhn Mary wid Geo H, h 326 NJRRav
Kuhn Mary M, wid Geo H h 326 NJRRav
Kuhn Michael, lab, h 159 Court
Kuhn Michael C, tonic food, h 619 S 11th
Kuhn Otto, bkkpr, ad 288 S 8th
Kuhn Philip J, imptr of Rhine wines, 120 Market, h 606 High
Kuhn Theresa, wid Adam, Wheeler Pt rd n LVRR
Kuhn Wm F, clk, h 15 High
Kuhn Wm M, jeweler, h 326 NJRRav
Kuhne Adolphus, furniture, carpets, etc, 162 Market, h 15 Summer av
Kuhne Andrew G, mgr, h 9 Sussex av
Kuhne Carl, mach, h r 15 Beacon

JAS. A. COE & CO. 106 & 108 MULBERRY ST. 68, 70, 72 CLINTON ST. IRON AND STEEL

FIDELITY TITLE & DEPOSIT CO. LOANS MONEY ON BOND AND MORTGAGE. TRUSTS OF EVERY CHARACTER ADMINISTERED.

E. E. BOND & CO. 791 BROAD STREET
REAL ESTATE AND INSURANCE. LOANS ON MORTGAGE.



KUH

Kuhne Ernest, mach, h 29 Livingston
Kuhne Harry, salesman, h 15 Summer av
Kuhne Henry, h 283 Mulberry
Kuhnel Richard, locksmith, h 423 High
Kuhner Ernest, brewery, h 70 Lillie
Kuhnke Fred, painter, h 271 Waverly av
Kuhnle Fred, lab, h 93 Hawkins
Kuhnle Gervas, sal, 286 Mulberry
Kuhnle Herman C, candymkr, h 312 Walnut
Kuhnle Rufus, refiner, h 312 Walnut
Kujawski Stephen, carp, h 311 W Kinney
Kuka, Joseph, leatherwkr, h 554 S 11th
Kulbartz August, blacksmith, 175, h 159 Belmont av
Kule Albert salesman, h 51 7th av
Kull Adam, milkman, h 103 Maine
Kull Adam C F, grinder, h 60 Hunterdon
Kull Adam F, cutler, h 117 Hunterdon
Kull Adam F, fancy goods, h 233 Ferry
Kull August, mach, h 21 Lawrence
Kull August F, produce, 31 Barbara
Kull Chas, driver, h 43 Niagara
Kull Chas, polisher, h Woodland av c 13th
Kull Christian F, shoemkr h 224 Camden
Kull Eugene, butcher, h 41 Hawkins
Kull Fred, butcher, 219, h 219 Ferry
Kull Fred ins agent, h 25 Kossuth
Kull Fred, peddler, h 80 Chadwick av
**Keeley Cure, 15 Central Ave., Newark**
Kull Fred, saddlery hardware, h 417 S 6th
Kull Jacob, plumber, h 191 Academy
Kull John, barber, h 117 Hunterdon
Kull John P, retired, h 36 Fillmore
Kull J Fred, peddler, h 80 Chadwick av
Kull Louis, baker, h 562 S 10th
Kull Matthew, sal, 85 St Charles
Kull Philip, brewer, h 41 Hawkins
Kull Rudolph, dentist, 113 Howard
Kull Wilhelm, bluewks, h 91 Barbara
Kull Wm, cigarmkr, h 117 Hunterdon
Kull Wm F, police, h 68 Merchant
Kulle Edward, harnessmkr, h 12 Norfolk
Kulley Fred, driver, h 437 S 10th
Kullman Fred P, clk, h 116 Summer av
Kullman Jas, restaurant, 81 Mercer
Kullman Joseph, restaurant, 46 Broome
Kulp John, carriage painter, h 30 Warwick
Kuly Stephen, mach, h 54 Barbara
Kuizer Wolfgang, brewer, h 24 17th av
Kulzmacher Wm, mason, h 484 15th av
Kuman John, enameller, h 90 Newark
Kuman John, retired, h 285 Bergen
Kumberger, Clements & Co, Herman J Kumberger, Joseph H Clements and Geo V C Vreeland, gas engines, 91 Hamilton
Kumberger Herman J, Kumberger, Clements & Co, h Hoboken, NJ
Kumerle John U, John U Kumerle & Son, 530 Broad, h 29 Taylor

KUN

Kumerle John U & Son, John U and Wm A, seedsmen, floral supplies, 530 Broad
Kumerle Wm A, John U Kumerle & Son 530 Broad, h 29 Taylor
Kummell Leonard, shoemkr, h 46 William
Kummer Edward, gunsmith, h 458 15th av
Kummer John, embosser of leather, 62 Marshall, h 116 Green
Kummer Josephine, wid Fred, h 259 Camden
Kummer Valentine, sal, 49 Mercer
Kummerer August, brewer, h 82 Bowery
Kummerman Andreas, trunkmkr, h 636 S 17th
Kumpf John, filemkr, h 48 Montclair RRav
Kunath Arno, bartender, h 200 Barclay
Kunberger August, brewer, h 98 Bowery
Kuneig Jacob, confectioner, 180 Ferry
Kundel Geo driver, h 71 Jacob
Kundel Geo, harnessmkr, 298 Springfield av, h 387 S 6th
Kundel Henry, Kundel & Son, 298 Springfield av, ad 405 Littleton av
Kundiger Herman, brewer, h 88½ Komorn
Kundle Caspar, sal, 90 Barclay
Kundra Geo, woodturner, h 42 Hecker
Kunert Ernest, tanner, h 303 Orange
Kunisch Sam, shoemkr, h 27 Somerset
Kunith Chas, lab, h 38 Bowery
Kunkel Chas, lab, h 26 Komorn
Kunkel Edward, harnessmkr, h 283 Spgfld av
Kunkel Ernest, coal and wood, 229, h 223 Ferry
Kunkel Fred, blacksmith, h 26 Komorn
Kunkel Fred, lab, h 52 Maine
Kunkel Jacob, mason, h 394 S 6th
Kunke, Joseph, lab, h 317 Springfield av
Kunkel Michael, mason, h 26 Komorn
Kunkle Joseph jeweler, h 94 West
Kunst Herman, baker, h 16 Fairview av
Kunst John h 17 Bank
Kunstlich A, physician, 172 S Oav
Kuntslich A Dr, h 569 Market
Kuntz Frank, tailor, h 27 Broome
Kuntz Gustave, painter h 147 Pacific
Kuntz Joseph, painter, h 147 Pacific
Kuntz Joseph Jr, painter, h 175 Pacific
Kuntz Maria, wid Jacob, h 35 Charlton
Kuntze Henry, Newark Star Pincushion Mfg, 125 NJRR av, h 95 Jefferson
Kuntzenbecker Chas, butcher, h 27 Bergen
Kuntzman John, peddler, h 44 Hayes
Kuntzman Lizzie, wid Carl, h 592 S 11
Kunz Benedict, carp, h 23 Bremen
Kunz Emil, porter h 50 Rankin
Kunz Fabian S, barber, 102 Oliver
Kunz Herman, carp, h 120 Maine
Kunz Henry, brass moulder, sal, 65 Oliver
Kunz J, jeweler, h 390 S 9th
Kunz Wm, blksmith, h 98 Bowery

MYRON W. MORSE 139 Third Ave. 8th Ward Real Estate a Specialty.

R. Walsh & Co. ICE CREAM & CANDY MAKERS
157 MARKET STREET 673 BROAD STREET

R. C. BOICE CO. Office, 10-14 LAFAYETTE ST. Coal Pockets, 562-566 Market St. TELEPHONE 593. COAL



NEWARK ELECTROTYPE FOUNDRY WILSON BUILDING 46-52 Lawrence St.

THE GREAT ATLANTIC AND PACIFIC TEA CO. Headquarters for Finest Grades of Teas, Coffees, Spices, Baking Powder, &c. 700 Broad St. & 174 Springfield Ave. 107 Market St. cor. Washington St.

KUN

Kunz Louis, jeweler, h 102 Oliver
Kunze Arthur, brushmkr, h 196 Washtn
Kunze Chas, engraver, NY, h 52 Parkhurst
Kunze Curt, driver, 149 SOav
Kunze Edward J, engraver, NY, h 52 Parkhurst
Kunze Jacob, cutter, h 102 Sussex av
Kunze J, tailor, 80 Wallace
Kunze Oscar C, lawyer, 66 Broadway, NY, h 52 Parkhurst
Kunze Pauline, wid Otto, h 157 Magazine
Kunzelman John, bartender, h 58 17th av
Kunzelman Louis, saddlery hardware, h 305 Bergen
Kunzelmann Joseph W, bartendei, h 58 17th av
Kunzenbacher John, plumber, h 65 Fair view av
Kunzenbacher Joseph, baker, h 42 Lewis
Kunzenberger Chas, butcher, h 66 Bergen
Kunzendorf Mrs, h 238 Charlton
Kunzmann August, butcher, 510 SOav
Kunzmann Chas A, sal, h 558 S 18th
Kunzmann Fred, printer, h 36 Holland
Kunzmann Martha, wid John, h 36 Holland
Kunzmann Mary, wid John P, h 56 Howard
Kuper Salome, wid Conrad, h 335 W Kinney
Kupfalt Edward, wagonmkr, h 197 Charlton
Keeley Cure, 15 Central Ave., Newark
Kupp Hubert, carp, h 562½ S 18th
Kuppelman Joseph, tailor, h 184 Broome
Kuppelman B, locksmith, h 109 Prince
Kupper Adam, tanner, h 310 Walnut
Kupper Fred, cigarmkr, h 65 Lillie
Kupper Louis, jeweler, h 75 Lillie
Kupperman Michael, hat, h 261 Broome
Kuppinger Eugene, engraver, h 646 S 11th
Kuppinger Eugene, sal, 50 Bergen
Kureler Chas G, trunkmkr, h 171 13th av
Kurfess Edward, sal, 537 Market
Kurkener John, tanner, h 89 Tichenor
Kurky John, tinsmith, h 484 Warren
Kurns Lewis, zincwks, h 101 Ferguson
Kurso Anthony, lab, 3 Rankin
Kurtz Andrew, jeweler, h 226 Prince
Kurtz A, butcher, 30 N Canal
Kurtz E, Satz & Kurtz, 186 8th av
Kurtz Henry, button mkr, h 146 James
Kurtz Jacob, Dubois & Kurtz, 120 Spgfld av, h 20 West
Kurtz Jacob, trunkmkr, h 171 Belmont av
Kurtz Joseph, brewer, h 103 Charlton
Kurtz Elizabeth Mrs, h 242 Charlton
Kurtz Rosina, wid Jacob, h 20 West
Kurtz Wilhelmina, wid Anton, h 280 18th av
Kurtz Wm, jeweler, h 280 18th av

KUT

Kurtzman Wm Chas, harnessfinisher, h 62 Peshine av
Kurz Christian, sal, 320 Orange
Kurz Christopher F, satchelframes, h 60 Maine
Kurz Henry, baker, h 3 Springfield av
Kurz John, blacksmith, 100, h 124 Peshine av
Kurz John J, goldsmith, h 390 S 9th
Kurz Wm, leatherwkr, h 67 Lang
Kurzchenkel Robert, jeweler, h 231 Mulberry
Kurzenaker August, painter, h 94 Bruen
Kurzenaker Chas, buttonmkr, h 94 Bruen
Kurzenaker Chas, retired, h 94 Bruen
Kurzenaker Emil, clk, h 94 Bruen
Kurzenberger Fridrike, wid Christian, wholesale wines, liquors, 419 High
Kurzschenkel Gustav, barber, 355 Halsey
Kurzschenkel John W, butcher, h 30 Marshall
Kurzschenkel Louis, jeweler, h 75 Fairview av
Kurzschenkel Robert, engraver, h 51 Avon pl
THE RAVENE COAL CO., 208-210 Ferry St. See page 786.
Kus Frank, hatter, h 68 Brunswick
Kuschel Carl, mason, h 53 Jones
Kuscher Adolph, carp, h 428 Spgfld av
Kuschmann Paul, h 392 18th av
Kuska Johanna Mrs, h 50 Bowery
Kusler Chas, bags, h 171 13th av
Kusmiener Fred, grocer, 194 Broome
Kussy Edward, butcher, h 248 W Kinney
Kussy Gustave, h 294 Springfield av
Kussy Herman, grocery, 294 Spgfld av
Kussy Joseph, druggist, h 294 Spgfld av
Kussy Max, butcher, h 28 Bedford
Kussy Meyer, meatmkt, 146, h 294 Springfield av
Kussy Nathan, lawyer, 191 Market, h 294 Springfield av
Kussy Sarah, Central av PS, h 294 Springfield av
Kusterer Chas, driver, h 27 Beacon
Kusterer Chas U, wagonmfr, 20, h 15 Komorn
Kusterer Frank, wagonmkr, h 15 Komorn
Kutchen Joseph, leatherwks, h 123 Howard
Kutcher Geo, butcher, grocer, 109 8th av, h 5 Summer av
Kutcher A Joseph, filecutter, h 123 Waverly pl
Kutler Otto, lab, h 91 Howard
Kuthmacher John, leatherwkr, h 466 15th av
Kuthmacher Otto, jeweler, h 466 15th av
Kutsche Albert, brewer, h 297 Camden
Kutter Wm, tailor, h 27 Kossuth
Kuttruff Anton, retired, h 656 S 12th
Contents, page 151

JAS. A. COE & CO. 106 & 108 MULBERRY ST. 68, 70, 72 CLINTON ST. IRON AND STEEL

FIDELITY TITLE & DEPOSIT CO. GUARANTEES TITLES AT FIXED RATES WITH NO EXTRA CHARGES.

FRANK WISIJOHN, Real Estate, 757 BROAD ST.

Coal and Wood—PARK AVENUE COAL CO., 14th Street and Park Avenue, East Orange, N. J.



KUT

Kuttruff Catherine, wid Joseph, h 559 Springfield av
Kutz John, driver, h 311 W Kinney
Kutz Samuel J, architect and bldr, 63 Vanderpool, h 139 Pennsylvania av. See adv index
Kuvir Henry, driver, h 168 McWhorter
Kwialkwsky Boléslar Rev, h 144 Belmont av
Kwiatkoski Dumas, lab, h 144 Belmont av
Kwiatkoski Frank, moulder, h 119 Albert av
Kyle Floyd J, salesman, h 255 N 7th
Kyle Wm H, clk, h 33 James
Kymer Jas C, lab, 292 E Kinney
Kynor Addison, clk, h 112 Brunswick
Kynor Chas A, clk, h 125 Bloomfield av
Kynor Rhoda, wid John M, h 112 Brunswick
Kyte Ford T, h 70 Arlington
Kyte Theo, salesman, h 70 Arlington

**To find a Name, first know how to Spell it**

Members of the same family spell their names differently

L

LaBar Geo A, sash, blinds, h 30 Taylor
LaBar Geo S, eng, h 17 Cottage
LaBarre John, bkkpr, h 12 8th av
Labaugh Alfred, ad 304 5th
Labaugh Harry D, carp, h 160 James
Labaugh Wm D, woodtuner, h 304 5th
Labelsohn Christian, hat, h 12 Charlton
Labentz Herman, jeweler, h 49 16th av
Labiaux John L, com mer, 77 Summer av
Labitte Heloise, wid Bennet, h 26 Gillett pl
Labor Union 119, N B of C and J, 36 Boston
**Keeley Cure, 15 Central Ave., Newark**
Laborowski Ludwig, plumber, h 271 Ferry
LaCapra Giuseppe, tailor, h 175 Central av
LaCapra Jas, barber, 344 Orange
LaCapra Luigi, shoemkr, h 175 Central av
LaCapra Vincenzo, barber, h 344 Orange
Lacey Barnard F, carriagewks, 215 W Kinney, h 504 18th av
Lacey Henry, candy, 6 Elwood av
Lacey John, h 147 Summit
Lacey John C, h 23 Pointer
Lacey John F, grocer, h 510 Washington
Lacey Maria, wid Michael, dressmkr, h 18 Downing
Lacey Michael, expressman, h 252 Passaic av

LAF

Lacey Philip, deputy keeper, h 147 Summit
Lacey Samuel P Rev, sup sec K and L G S, 9 Bank, h 8 State
Lacey Simon, shoemkr, h 202 Central av
Lacey Vincent C Rev, curate Grace Chh, h 19 Hill
Lache Albert R, artist, 8 Elwood av, h 78 Washington av
Lache Lena, wid Joseph, h 78 Washtn av
Lache Oscar J, druggist, h 80 Washtn av
Lachenauer Gustave, Reservoir Hall, 348 SOav
Lachenauer Gustave J, bartender, h 348 SOav
Lachenauer Henry, brewer, h 232 Belmont av
Lacioppa Giovanni baker, 138 8th av
Lackawanna Live Stock Trans Co, B A Hegeman, gen mgr, 444 Broad
Lackawanna and Great Eastern Fast Freight line, W J R Hegeman, agt, 444 Broad
Lackey Catherine Mrs, h 33 Adams
Lackey Elias, tailor, h r 243 Prince
Lackey Harry, driver, h 171 Academy
Lackey Harper, ELCo, 804 Mt Prospect av
Lackey John, DSMwks, h 171 Academy
Lackey Levi, grocer, h 243 Prince
Lackey Patrick, boilermkr, 171 Academy
Lacman Alfred, house furnishing goods and hardware, 198 Ferry
Lacman Alfred C Jr, clk, h 198 Ferry
Lacola Jas, barber, 342 Orange
Lacomb Eugene, diamond setter, h 160 W Kinney
Lacy Julius A, h 15 Chestnut
Lacy Maria, wid Michael, dressmkr, h 18 Downing
Lacy Philip, keeper Essex Co jail, h 147 Summit
Lad Napoleon, lab, h 50 Lang
Ladd Daniel L, toolmkr, h 95 Walnut
Ladies' Auxiliary of Jas A Garfield Post, G A R, 755 Broad
Ladies' Circle of Aurora Singing Society, 48 William
Ladies' Circle Phil Sheridan Post, G A R 39 Ferry
Ladies' Temple Association, 324 Washtn
Ladue Oliver, celluloid, h 73 Prospect
Lady Marion Circle No 71, C O F, 787 Brd
Laeng Wm, turner, h 70 N 13th
Lafayette House, 98 Lafayette
Lafayette Lodge No 11, U O G B, 124 Market
Lafayette st PS, c Prospect, Lewis W Thurber, prin
La Fera Alfonso, lab, h 25 Boyden
La Fera Gelsomina, lab, h 31 Boyden
La Fera Raffaele, lab, h 107 7th av

USE THE THATCHER FURNACES AND RANGES
Foundry: Newark. THATCHER FURNACE CO. 240 Water St., N.Y

R. C. BOICE CO. Office, 10-14 LAFAYETTE ST. Coal Pockets, 562-566 Market St. TELEPHONE 593. COAL



The FAIRLIE & WILSON COAL CO Office 492 Broad Street, Newark, N. J. Pockets, Pennsylvania R.R. Harrison Telephone 70

HARNER & HAINES, Gen'l Managers No. 188 MARKET STREET, NEWARK, New Jersey
Would you Light a Cigar with a $1,000 Bill? THE COVENANT MUTUAL LIFE gives $1,000 INSURANCE at the rate of 5c. DAILY.

LAF

Lafferty Jas, lab, h 281 Warren
Laffin Matthew Jr, clk, h 356 New
Laffin Patrick, motorman, h 356 New
Lafkowitz Harris, Gash & Lafkowitz, 257 Broome
La Forge & Brown, 262 Mulberry
Lafoy Julien P, bkkpr, h 184½ S 6th
Laganella Joseph, lab, h 38 Adams
Lagay Frank, bkkpr, h 411 Bergen
Lagay Fritz, real estate, ins, 13th av c Grove, h 39 Belmont av
Lagomagrore Joseph, ice cream, h 241 Bank
Lagorz Anton, tanner, h 259 Academy
Lahner Chas, brewer, h 82 Ferguson
Lahory Christ, hat, h 91 Norfolk
Lahrfeld Samuel, hat, h 199 Court
Laib Adolph S, brewer, h 73 Wall
Laib Wm, lab, h 335 W Kinney
Laible Jacob, plumber, 64 SOav, h 331 S 7th
Laible Philip D, h 41 Belmont av
Laible Wilhelm, brewer, h 60 Belmont av
Laible Wm Sr, brewer, h 155 Belmont av
**LAIBLIN ROBERT,** cloth sponger, 237 Hasey, h 2 Baldwin
Laier Henry, butcher, h 188 Springfield av
Laifer Isaac, peddler, h 94 Commerce
Laigden Rebecca, h 19 Cottage
Laine Mary, wid Henry, h 66 Somerset
Laing Chas F, sash and blinds, h 39½ Wakeman
**Keeley Cure, 15 Central Ave., Newark**
Laing Chas H, h 73 S 11th
Laing Edward B, baker, h 390 Halsey
Laing Frank W, h 73 S 11th
Laing Geo A, driver, h 42 Astor
Laing Jacob, baker, h 29 Rowland
Laing Jacob, driver, h 29 Rowland
Laing Mary C, h 29 Rowland
Laing Wm, watchcasemkr, h 70 N 13th
Laing Wm J, clk, h 29 Rowland
Laino Michele, interpreter, h 13 14th av
Lair Chas T, butcher, h 143 Thomas
Lair Geo, butcher, h 145A Thomas
Laird Geo, carp, h 7 E Fair
Laird John V, bkkpr, h 185 Johnson av
Laird Robert A, plumber, h 41 W Kinney
Laird R M, druggist, 193 Clinton av
Laird Wm H, clk, 21 CMwk, h Irvington
Laistner Eugene, baker, h 422 S 10th
Lake Alfred, h 653 S 10th
Lake Alfred H, mach, h 58 Halsey
Lake D Minor, bkkpr, h 325 SOav
Lake Edgar, conductor, h 212½ Parker
Lake Edward H, agent, NY, h 170 N 9th
Lake Frank, brakeman, h 95 Brien
Lake Frank, buffer, h 937 Lake
Lake Geo, ins, h 73 Walnut
Lake Geo, leatherwkr, h 1234 Broad
Dentists' Office Hours, page 31

LAM

Lake Henry, hat, h 218 Norfolk
Lake Jane, wid Wm V, h 79 Summer av
Lake Jas, cashier, NY, h 10 Liberty
Lake Jas, h 20 E Mechanic
Lake Joseph, lab, h r 54 Arlington
Lake Laura, dressmkr, h 58 Halsey
Lake Louis, collector, h 653 S 10th
Lake Simon, Lake Submarine Co, 800 Broad, h Atlantic Highlands
Lake Thos, brushmkr, h 58 Halsey
Lake Wm, confectionery, h 111 Pacific
Lake Wm, motorman, h 212½ Parker
Lake Wm L, A Canfield & Co, 25 Plane, h 47 8th av
Lakeside B B Club, 186 Ridge
Lakeview Mining Co, Wm Linn Allen, sec, 810 Broad
Lakin Walter W, jeweler, h 259 Peshine av
Lallaway Rudolf, brewer, h 12 Lewis
Lalley Francis, lab, h 36½ Vesey
Lalley Michael, fireman, h 41 Vincent
Lalley Michael, sal, h 36½ Vesey
Lalor John J, sal, 4, h 111 Bloomfield av
Lalor Joseph R, longshoreman, h 170 Van Buren
Lalor Lawrence, sal, 58 Belleville av, h 23 High
THE RAVENE CAFE, 208-210 Ferry St. See page 786.
Lalor Patrick, lab, h 130 8th av
LaLuna Francesco Paolo, tailor, 9 Newark
Lam Isaac, diamond polisher, h 94 Commerce
Lam Jacob, diamond polisher, h 94 Commerce
Lamade Henry, celluloid, h 81 Bremen
Lamade Thos, asst shipping clk, h 81 Bremen
LaMancha Lodge, No 24, K of P, 226 Market
Lamanna Antonio, carp, h 13 Prince
Lamanna Giovanni, shoemkr, 17 Prince
Lamanna Michele, baker, 13 Prince
Lamanna Michelino, blacksmith, h 17 Prince
Lamb Ellen, wid Cornelius, h 129 James
Lamb Helen, wid Jas, ad 64 S 12th
Lamb Jennie N, wid David, h 237 Garside
Lamb John, hat, h 15 Wood
Lamb Joseph, tailor, h 56 Jacot
Lamb Mfg Co, 245 NJRRav
Lamb Patrick H, leatherwkr, h 25 Wallace pl
Lamb Peter, 415 Bank
Lamb Wm M, clk, h 37 Lafayette
Lambe Hendrich, saddler, h 361 S 6th
Lambenus Chas, cutlery, h 114 16th av
Lamberg Albert, mach, h 82 Norfolk
Lambert Asher, mechanical eng, h 92 Emmett
Lambert August, mach, h 271 Morris av
Lambert Chas, grinder, h 493 S 19th

JAS. A. COE & CO. 106 & 108 MULBERRY ST. 68, 70, 72 CLINTON ST. IRON AND STEEL

**MOCKRIDGE & SON** 97 & 99 MARKET ST., NEWARK
Wood and Slate Mantels . .
Wainscot and Floor Tiling



E. E. BOND & CO. 791 BROAD STREET
REAL ESTATE AND INSURANCE. LOANS ON MORTGAGE.



Lambert Chas, moulder, h N 7th n Bloomfield av
Lambert Edward, hat, h 36 Grove
Lambert Edward A, glasscutter, 24 Mechanic, h 31 13th av
Lambert Esther, wid Amos, h 41 W Kinney
Lambert Fred W, mach, h 92 Emmett
Lambert Geo H, Hayes & Lambert, Prud bdg, 763 Broad, h 54 N 7th
Lambert Geo H, policeman, h 31 Duryee
Lambert Geo R, machine operator, h 211 Fairmount av
Lambert John, carp, h 31 Duryee
Lambert John, police, h 92 High
Lambert John, sal, 5 New, h 73 8th av
Lambert John T, newsdealer, DL&WRR, h 395½ Summer av
Lambert Mark, grocer, 448 Ferry
Lambert Michael, grocer, 498 Ferry
Lambert Peter, salesman, h 448 Ferry
Lambert Robert, watchman, h N 8th n 6th av
Lambert Thos, shoemkr, h 110 14th av
Lambert Wm, glasscutter, h 350 Elm
Lambert Wm, shoemkr, h 110 14th av
Lambert Wm S, Lambert & Disbrow, 841, h 1127 Broad
**LAMBERT & DISBROW,** Wm S Lambert and A Dayton Disbrow, mer tailors, 841 Broad
**Keeley Cure, 15 Central Ave., Newark**
Lamberti Domenico, baker, 6 RRav
Lamberton Bertram, clk, 32 Richmond
Lambertson Chas, painter, h 48 Stone
Lambertson Emmett, carp, h 12 Milton
Lambertson Jennie, dressmkr, h 441 Washington
Lambertson Spafford W, Phoenix Mfg Co, lampburners, 22 Mechanic, h 32 Richmond
Lamblie Geo, mach, h 106 Summer av
Lambinus Andrew, shoemkr, h 290 Littleton av
Lambinus Joseph, polisher, h 290 Littleton av
Lamble Conrad, baker, h 285 Hunterdon
Lambly Alfred, NY, h 46 S 10th
Lambly Thos E, NY, h 46 S 10th
Lambrecht Alois, joiner, h 47 Bremen
Lambrecht Edward, barber, h 137 Hamburg pl
Lambrecht Gerhard, hat, h 17 Sayre
Lambrecht John, brewer, h 164 Lafayette
Lambrecht Joseph, bkkpr, h 47 Bremen
Lambrecht Oscar, baker, h 288 Hunterdon
Lambrecht Paul, baker, h 268 Hunterdon
Lambusta Giuseppe, lab, h 11 14th av
Lambusta Vincenzo, lab, h 368 15th av
Lamerson Wm E, cigars, 29½ Springfield av, h 12 Milton
Lamie John, lab, h 414 S 18th



Lammerman Samuel, milkman, h 102 Prince
Lamond John G, bridgetender, h 14 Taylor
LaMond John G, mach, h 107 Somerset
"La Montagna," Eugene Corcia, editor, 66 Nesbitt
Lamont Wm S, teacher N A, h 68 Court
Lamoon Frank, h 37 Prospect
Lamotto Gaspare, shoemkr, h 52 Houston
Lamperht Gebhardt, bartender, h 17 Sayre
Lampman Lewis Rev, High st Presbyterian Chh, h 577 High
Lampman Leonard Bronk, student, h 577 High
Lamson Consolidated Store Service Co The, Prud bdg, 763 Broad
Lamson Horace, ins, NY, h 256 6th av
Lamy John Chas, leathercutter, h 113 Pacific
Lanahan Ambrose, clk, NY, h 55 Columbia
Lanahan Jas J, bkkpr, h 55 Columbia
Lanahan Thos, eng, h 21 St Francis
Lanahan Thos, bkkpr, h 55 Columbia
Lanahan Wm, lab, h 14 Monroe
**LANCASTER EDWARD,** sec Lister Agri Chem wks, Lister av, h Bloomfield, NJ
Lance Geo M, salesman, h 190 Garside
Lanchley Dora, wid Wm, h 252 Bruce
Landa Jacob, mer, 69 Canal, NY, h 14 Charlton
Landau Michael, hat, h 323 15th av
Landberg Albert, mach, h 82 Norfolk
Landell Cordelia C, wid John H, h 63 Newton
Landell Chas, mach, h 87 Stone
Landenvetsch Geo, lab, h 106 Bowery
Lander Henry F, conductor, PRR, h 195 Astor
Landerell Chas, carp, h 10 Henry
Landerell Geo, carp, h 10 Henry
Landerman Lewis, lab, h 177 Court
Landers Martin, clk, h 25 SOav
Landers Shepard, artist, NY, h 294 Roseville av
Landes Edward, tel op, h 794 Parker
Landes Harry, hat, h 794 Parker
Landes Martin J, clk, h 26 Stirling
Landes Samuel, hat, h 794 Parker
Landes Wm, shippingclk, h 794 Parker
Landesman Adolph, tanner, h 45 Barclay
Landesman Harry, tailor, h 32 Camfield
Landesman Max, tanner, h 36 Barclay
Landgraf Geo, carp, bldr, 271 Hunterdon. See adv index
Landgraf Geo Jr, carp, h 273 Hunterdon
Landgraf Otto H, salesman, h 21 Kearny
Landis Thos J S, NY, 294 Roseville av
Landmesser Chas, hatblockmkr, 69 Bruen, h 131 Union
Landmesser Elizabeth, h 393 Plane

MYRON W. MORSE, 139 Third Avenue
Real Estate, Coal and Insurance

**FIDELITY TITLE & DEPOSIT COMPANY** Receives Deposits and Pays two (2) per cent. Interest upon Daily Balances, Subject to Check at Sight.

R. C. BOICE CO. Office, 10-14 LAFAYETTE ST. Coal Pockets, 562-566 Market St. TELEPHONE 593. COAL



Make no mistake. If you want reliable Goods, go only to the stores of The Great Atlantic and Pacific Tea Co. 700 BROAD ST. & 174 SPRINGFIELD AVE. 107 MARKET ST. cor. WASHINGTON ST. Use A.&P. Extracts

HONEYWELL & PAINTER, UNDERTAKERS G. W. HONEYWELL, Late with E. B. Woodruff 884 BROAD ST. 'PHONE 759-A

LAN

Landmesser Geo A, hotel, 296 Market
Landmesser John, barber, 47 Plane
Landmesser Theo C, sec, h 607 Hunterdon
Landolt Chas, baker, h 468 Springfield av
Landsiedel Michael, farmer h 322 S 7th
Landow Matthew, painter, h 26 Spgfld av
Landragin Jas, printer, h 379½ Spgfld av
Landry John, silversmith, h 188½ Parker
Lands Carrie, wid Wm, 33 Lombardy pl
Lands David, jeweler, h 83 Ann
Lands Geo T, CTCo, h 56 High
Lands Joseph, eng, h 72 Hamilton
Lands Joseph, lab, h 3 Mulberry
Lands Mary A, wid Thos, h 111 Commerce
Lands Sarah J, wid John, dressmkr, h 83 Ann
Lands Thos, lab, h 3 Mulberry
Lands Wm, steelwks, h 3 Mulberry
Landsmann Heyman, hat, h 345 Morris av
Landwehr John, glassblower, h 79 Peshine av
**Keeley Cure, 15 Central Ave., Newark**
Lane Agnes, wid Ogden R, h 102 Johnson
Lane Albert G, conductor, h 210 Jefferson
Lane Amzi P (c), stableman, h 11 Maple pl
Lane Arthur (c), porter, h 170 Plane
Lane Chas C, clk, 770 Broad, h 159 Fairmount av
Lane Daniel (c), clk, h 42 Franklin
Lane Francis T L, NJ Gluewks, Ferry c Blanchard, h NY
Lane Fred H, clk, h 613 Orange
Lane Geo, vice pres North Ward National Bank 445 Broad, h 226 Roseville av
Lane Handford A, polisher, h 7 Boyden pl
Lane Jacob, tailor, 526 Broad, h Ocean Grove NJ
Lane Jas, Licoricewks, h 91 Summer av
Lane Jas, toolmkr, h 210 Jefferson
Lane Jas M, police, h 226 2d
Lane John W, salesman, h 346 Sussex av
Lane Joseph, buttonmkr, h 78 Garside
Lane Joseph, buttonmkr, h 74 Sheffield
Lane Julia E, wid Frank, h 113 NYav
Lane Kielppe, wid John, h 422 New
Lane Penelope A, wid John F, h 103 Condit
Lane Susan A Mrs, h 196 Academy
Lane Tabitha A, wid Carman, h 103 Pa av
Lane Theo (c), waiter, h 117 Academy
Lane Wm, grocer, 188 Washington av, h 198 Washington av
Lane Wm, grinder, h 198 Orange
Lane Wm H (c), pianist, h 27 Tichenor av
Lane Wm H, retired, h 7 Boyden pl
Lane Wm T, jeweler, h 102 Johnson
Lane Wm W, painter, 273 Hunterdon
Lane Wm W Jr, painter, h 62 Barclay
Lanergan David, salesman, h 202 Plane
Lang Aaron, drygoods, h 226 Spgfld av

LAN

WALTER L. BEITELL EDMUND A. HALSEY
BEITELL & HALSEY
· SURVEYORS ·
179 MARKET ST, NEWARK, N. J.
FIRST FLOOR TEL. NO. 954

Lang Adolph, bakery, h 179 Elm
Lang Adolph Jr, baker, h 179 Elm
Lang Andrew, woodwkr, h 305 S 6th
Lang August, driver, h 20 Morton
Lang August, fancy goods, 169 Spruce
Lang August, shoemkr, 125 Spgfld av, h 70 Hayes
Lang Chas, car inspector, h 356 SOav
Lang Chas, celluloid, h 112 Ferry
Lang Chas, driver, h 20 West
Lang Chas, flagman, h 173 Somerset
Lang Chas, mach, h 130 Commerce
Lang Chas, shoemkr, h 305 S 6th
Lang Chas H, carp, 15 Wright, h 36 Wright
Lang Chas W, Lang & Co, 38 SOav, h NY
Lang Christopher, milkman, h 20 Brenner
Lang Conrad Mrs, h 22 Hawkins
Lang Edward, shoemkr, h 305 S 6th
Lang Eliza, wid Francis, h 67 Prospect
Lang Elizabeth, wid Anthony, h 143 5th av
Lang Elizabeth, wid Geo, h 229 Camden
Lang Elizabeth, wid Philip, h 356 SOav
Lang Ernest, clk, h 139 James
Lang Francis Jr, retired, h 67 Prospect
Lang Frank, saddlery hardware, 282 Central av
Lang Geo, hat, h 62 SOav
Lang Henry, carp, h 119 Niagara
Lang Henry, pooltablemkr, h 128 Spruce
Lang Henry, salesman, h 20 Elm
Lang Henry A, mgr, W S Meeker's estate, 82 Market, h 296 18th av
THE RAVENE COAL CO 208-210 Ferry St. See page 786.
LANG HENRY CO, patent leather mfrs, Boyd, Lillie and 17th av. See adv index
Lang Herbert M, salesman, h 46 Liberty
Lang Herman L, bkkpr, h 72 W Kinney
Lang Ignatz, tailor, h 148 SOav
Lang Isaac, drygoods, h 226 Spgfld av
Lang Jas, fireman, h 33 High
Lang Jas, CTwks, h 143 5th av
Lang John, bkkpr, h 177 S 7th
Lang John, cabinetmkr, h 614 N 7th
Lang John, carman, h 307 Mulberry
Lang John, grocer, 94 Norfolk
Lang John, lab, h 145 5th av
Lang John, polisher, h 182 Stratford pl
Lang John, silverplater, h 255 Verona av
Lang John Jr, cabinetmkr, h 614 N 7th
Lang Joseph, retired, h 159 Bergen

JAS. A. COE & CO. 106 & 108 MULBERRY ST. 68, 70, 72 CLINTON ST. IRON AND STEEL

DAVID HARPER THE BLUE STONE DEALER
No. 122 NORTH ELEVENTH STREET GENERAL CONTRACTOR



HOTZ'S SHOES ARE BEST
HOTZ SHOE CO.
236 MARKET ST.
COR. MULBERRY. TELEPHONE 2057

Lang Joseph, barber, 595 Market
Lang Julia, wid John H, h 170 NYav
Lang Kate, wid A bert, h 27 Rankin
Lang Leopold, drygoods, h 226 Spgfld av
Lang Leopold, eng, h 271 Waverly av
Lang Louis, bkkpr, h 158 William
Lang Louisa, tailoress, h 27 Rankin
Lang Magdalena, wid Louis, h 65 Brunswick
Lang Maria, wid Lewis, h 76 High
Lang Martin, leatherwkr, h 159 Bergen
Lang Michael, lab, h 145 5th av
Lang Oscar, athletic trainer, h 348 S 6th
Lang Patrick, lab, h 79 Crane
Lang Peter, harnessmkr, h 356 SOav
Lang Peter, Lang & Co, 38 SOav, h NY
Lang Robert, roofer, h 307 Mulberry
Lang Robert C, druggist, 86 Elm, h 67 Prospect
**Keeley Cure, 15 Central Ave., Newark**
Lang Samuel S C (c), porter, h 4 Camfield
Lang Simon, drygoods, 226 Springfield av
Lang Wm, driver, h 146 SOav
Lang Wm, shoemkr, h 93 16th av
Lang & Co, Peter and Chas W Lang, flour, 38 SOav
Langammer Henry, cabinet mkr, h 77 Jones
Langan John, sal, 252 Central av
Langan John shoemkr, h 130 Commerce
Langbein Christopher, sal, 89 Ferry
Langbein Fred, driver, h 306 S 6th
Langbein Fred, iceman, h 186 Camden
Lange Adolph, brewer, h 233 Hunterdon
Lange Albert, est, A Schmidt Shoe Manufacturing Co, 68 Springfield av
Lange Arno, tannery, h 259 Academy
Lange Chas E, bakery and confectionery, 74 SOav
Lange Christian, driver, h 20 Brenner
Lange Frank, saddlery hardware, h 282 Central av



Lange Fred, clk, h 236 Springfield av
Lange Fred, stableman, h 236 Spgfld av
Lange Geo, sash, blinds, h 73 Quitman
Lange Henry, moulder h 650 S 11th
Lange Henry, salesman, h 20 Elm
Lange John F, sash and blinds, h 73 Quitman
Lange John W, h 39 Market
Lange Joseph, sawyer, h 648 S 13th
Lange Joseph J, salesman, h 648 S 13th
Lange J Joseph, butcher, h 648 S 13th
Lange Louis, clk, h 236 Springfield av
Lange Max, hat, h 146 Badger av
Lange Otto, cutlery, h 539 S 10th
Langel Jacob, hat, h 57 Tichenor
Langeman Fred, mach, h 607 S 11th
Langenbacher Ferdinand, driver, h 32 Kent
Langenbacher Fred, harnessmkr, h 173 Belmont av
Langenbacher Leopold, shoemkr, h 173 Belmont av
Langenberger Chas L, clk, 295 Littleton av
Langenberger Louise, grocery, 58 Boyd
Langenegger Conrad, driver, h 668 S 12th
Langer Arnold, tanner, h 259 Academy
Langer Leopold, mach, h 20 Wall
Langfield Louis, NY, h 37 Columbia
Langfinger Chas, clk, h 398 S 6th
Langkowsky Annie, fancy goods, 148 Ferry
Langley Lillian, h 125 Tichenor
Langone Antonio, lab, h 135 S Canal
Langstaff Henry, hunter, h 366 Chestnut
Langstaff Peter H, carriage trimmer, h 366 Chestnut
Langstroth Catharine, wid Theo F, h 80 Burnet
Langstroth Fred E, clk, 50 Mechanic, h Bloomfield, NJ
Langstroth Huson, salesman, h 108 Lafayette
Langstroth Wm G, Thos W Langstroth's Son, 14 Mechanic, h Bloomfield, NJ
Langstroth W Edgar, tobacconist, h 66 Burnet
**LANGSTROTH'S THOS W SON,** Wm G Langstroth, electrical supplies, builders' hardware, bicycles and sundries, 14 Mechanic
Laning Edwin H, barber, 369 Broad, h 10 Clay
Laning Wm H, Newark Hat Block and Machine Co, 320 Ogden, h 206 Broad
Laninger S K Mrs, h 70 Park pl
Lankow Louis, teamster, h 110 SOav
Lannbach Lenhart, ins, h 439 Walnut
Lannigan David, agent, 202 Plane
Lanning Geo, lab, h 96 Ogden
Lanning Joseph, carp, h 96½ Ogden
Lanning L Miss, nurse, h 65 Waverly p.
Lanning Wm Mrs, hairdresser, h 206 Brd
Lanoch Frank C, barber, 319 Warren

EUGENE A. McMURRAY SURVEYOR ENGINEER 785 BROAD

Coal and Wood —PARK AVENUE COAL CO., 14th Street and Park Avenue, East Orange, N. J.

— FIDELITY TITLE & DEPOSIT CO. —
RENTS SAFES AND STORES VALUABLES IN WELL-GUARDED, BURGLAR AND FIRE-PROOF VAULTS.

# Spencer

565
BROAD STREET

## Linoleum 4 yards wide
## Inlaid Linoleum Color through to back
## Oil Cloths

Rugs, Mattings, Window Shades, etc. 'Phone 1067

R. C. BOICE CO. Office, 10-14 LAFAYETTE ST. Coal Pockets, 562-566 Market St. TELEPHONE 593. COAL



The FAIRLIE & WILSON COAL CO Office 492 Broad Street, Newark, N. J. Pockets, Pennsylvania R.R. Harrison Telephone 70

COVENANT MUTUAL LIFE Rate of 25c. DAILY $5,000 INSURANCE No. 188 MARKET STREET, NEWARK, New Jersey

LAN

Lansing John H. carp, h 13 Plum
Lanskey Geo, hat, h 86½ Ferguson
Lanskey Marcus, druggist, 86½ Ferguson
Lantz Chas, conductor, h 20 Holland
Lantz Harry E, bkkpr, h 218 Summer av
Lantz John M. ice dealer, 218 Summer av
Lanwood Fretta, lab, h 78 S 14th
Lanz Emil, dentist, h 122 Bruce
Lanza Chas, barber, 41 Cutler
Lanzaro Antonio, barber, 24 5th av
Lanzaro Francesco, baker, 21 Boyden
Lanze Joseph, h 259 Sussex av
Lanzo Jas, lab, h 125 7th av
LaPatria, A Pansern, editor, h 111 S Canal
Lapiders A, mfr baby carriages, h 182 Prince
LaPim Stephen, peddler, h 96 Lock
Lapont Victor, brakeman, h 97 Ferry
Lapp Albert F, clk, h 76 Boston
Lapp Catharine, wid Ambrose, h 412 15th av
Lapp Chas, watchman, 16 Commercial dock
Lapp Chas J, druggist, 86, h 180 Orchard
Lapp Geo, blacksmith, h 306 S 6th
Lapp Geo, mason, h 133 Bergen
Lapp Geo Jr, mason, h 133 Bergen
Lapp Geo P, painter, h 20 Beecher
Lapp John, japanner, h 76 Boston
Lapp John, leathercutter, h 406 S 6th
Lapp John, shoemkr, h 408 S 6th
**Keeley Cure, 15 Central Ave., Newark**
Lapp John P, eng, h 401 Halsey
Lapp Michael, brakeman, 79 Johnson av
Lapp Wm, chocolatemkr, h 133 Bergen
Lapp Wm, clk, h 294 Camden
Lapp Wm, leather findings, h 20 Beecher
Lapp Wm, shoemkr, h 406 S 6th
Lapp Wm, tailor, h 294 Camden
Lappe Matilda, wid Wm, h 4 Wall
Lappert Albert, hat, h 72 17th av
Lappre August, tailor, 10 Boyd
Lappre Jacob, tailor, h 10 Boyd
Lapsley Ann, wid Michael, h 228 Central av
Lapsley Jas J, hat, h 6th n Cabinet
Lapsley John, lab, h 62 Fairmount av
Lapsley John Jr, polisher, h 62 Fairmount av
Lapsley Stephen, mech, h 62 Fairmount av
Lapsley Thos J, mach, h 228 Central av
Lapworth Henry, patternmkr, h 62 Plane
Lapzien John Mrs, butcher, Halsey c Marshall, h 30 Marshall
Laquoglia Vito, lab, h 9 14th av
Laracy Joseph, carp, h 1 Spring
Larche Frank, wagon mfr, 209 Mt Pleasant av
Lardiere Giovanini, shoemkr, 32 Garside
Lardiere Giovino, lab, h 29 Garside
Lardieri Angelomaria, lab, h 19 Lock
Lardieri Vincenzo, lab, h 15 Lock

LAR

Larezza Alphonse, shoemkr, 37, h 45 Bowery
Laricci Leonardo, barber, 2 Bowery
Laricher Tony, barber, h 2 Bowery
Larick Tony, barber, h 219 E Kinney
Larison Henry, conductor, h 118 Belv av
Larkin Bridget, wid Jas, h 78 N 13th
Larkin Bridget, wid Patrick, h 283 Halsey
Larkin Edward, gardener, h 243 S 18th
Larkin Geo A, plumber, 324, h 349 Warren
Larkin Geo F, mgr Newark Hat Block Co, 322 Ogden, h 187 Broad
Larkin Henry, shoemkr, h 319 Bank
Larkin Jas, leather, h 92 Union
Larkin John, plumber, h 396 Ferry
Larkins Jas, coachman, 156 8th av
Larkins Jas, grinder, h 252 Aqueduct
Larkins John, lab, h 593 Orange
Larkins John, leather, h 92 Union
Larkins Michael, saddler, h 32 Colden
Larkins Thos, motorman, h 252 Aqueduct
Larman Fred, japanner, h 380 Warren
Larmar Joseph, hat, h 63 Jones
Larney B E, bkkpr, 142 Mulberry, h Irvington
THE RAVENE COAL CO., 208-210 Ferry St. See page 786.
Larocca Joseph, shoemkr, h 7 Comes al
Laroche Edward, music teacher, 262 Fairmount av
Laroche Geo, h 262 Fairmount av
Laroche John, goldrefiner, h 19 Navada
Laroche John, smelter, h 462 Washington
Laroche Richard, bagmkr, h 262 Fairmount av
La Roe Ford, h 50 Sherman av
La Roe Fred, clk, h 50 Sherman av
La Roe Robert, blacksmith, h 27 Arch
La Rossa Frank, lab, h 65 Jackson
Larossa Michele, lab, h 125 7th av
Larossa Michele, lab, h 186 8th av
Laroze Leon F, mgr Economist Co, 22 Clinton, ad 189 Fairmount av
Larrabee Joseph G, hay and straw, 256 Market, h 21 Hill
Larrison Harry, carp, h 158 Chestnut
Larsen Geo, foreman, h 37 Magazine
Larsen Henry, bartender, h 163 William
Larsen Louis, barber, 183 Clinton av, h 191 Milford av
Larsen Peter, farmer, h 289 Elizabeth av
Larsen Suencke, butcher, h 289 Elizabeth av
Larson Chas, painter, h 81 Somerset
Larson Frank, wheelwright, h 122 8th av
Larson Fred, lineman, h 93 Napoleon
Larson Freda, wid Frank, h 51 Astor
Larson John, painter, h 112 Barclay
Larson Louis, h 183 Clinton av
Larter Arthur E, agent, h 93 Johnson av
Larter Dewitt, mach, h 74 Mulberry pl
Physicians' Office Hours, page 23

JAS. A. COE & CO. 106 & 108 MULBERRY ST. 65, 70, 72 CLINTON ST. IRON AND STEEL

— FIDELITY TITLE & DEPOSIT CO. —
RENTS SAFES AND STORES VALUABLES IN WELL-GUARDED, BURGLAR AND FIRE-PROOF VAULTS.



E. E. BOND & CO. 791 BROAD STREET
REAL ESTATE AND INSURANCE. LOANS ON MORTGAGE.

LAR

Larter, Elcox & Co, Fred H, H C and H M Larter, Annie and W D Elcox, mfg jewelers, 363 Mulberry
Larter Fred H, Larter, Elcox & Co, 363 Mulberry, h Hillside c Clinton av
Larter Halsey M, Larter, Elcox & Co, 363 Mulberry h Clinton pl, Clinton twp
Larter Harry C, Larter, Elcox & Co, 363 Mulberry, h Hillside c Clinton av
Larter Jennie L, clk, h 93 Johnson av
Larter Lucy F, teacher, h 93 Johnson av
Larter Robert, h 93 Johnson av
Larue Chas, painter, h 85 Clifton av
Larue Geo, city express, h 87 Pacific
La Rue Lucy, wid Wm H, h 85 Clifton av
Larue Wm, mach, h 26 Cross
Larue Wm, carriage painter, h 96 Komorn
Larzalier Geo, driver, h 105 Boyden
Larzaher John, painter, h 51 Hudson
Larzleer Elizabeth Mrs, 8 Condit
Larzleer Francis, driver, h 260 Orange
Larzleer Walter, brushmkr, h 8 Condit
Larzleer Wm, grainer, h 32 Bridge
La Sala Carmine, lab, h 181 8th av
La Scala Frank, shoemkr, 324½ NJRRav
La Scala Giovanni, grocer, 176 8th av
La Scala Salvatore, barber, 103 Belleville av, h 176 8th av
Lascaro Pasquale, shoemkr, h 509 Market
Lasche Oscar J, h 14 Elwood pl
**Keeley Cure, 15 Central Ave., Newark**
La Secla Chas, jeweler, h 283 Summer av
La Secla Chas R, foreman, h 283 Sumr av
La Secla John, jeweler, h 88 Garside
La Secla Louis, jeweler, h 101 Sherman av
Lashkowitz David, cloakmfr, 102 SOav
Lashkowitz Reuben, cloaks, h 87 SOav
Lask Louis, tailor, h r 179 Broome
Laskowitz Reuben, cloaks, h 87 SOav
Lasky Jacob, clothing, 60 N Canal
Lasky Julius, clothing, 50 N Canal
Lasscell Charlotte, wid Edward, h 92 Prospect
Lassen Metal Co, Austin Van Greson, treas, 763 Broad
Lassen Oscar, carp, 244 Orange
Lassen Victor C, brass goodsmfr, Halsey n Market, h 271 N 7th
Last Chas, lab, h 82 William
Last Fred, prof, h 103 Magazine
Last Geo, celluloid, h 103 Magazine
Latham Fred, leathercutter, h 117 Sumr av
Latham John R, salesman, 50 Mechanic, h 247 Littleton av
Latham Mary, wid Joseph, h 117 Sumr av
Latham Wm, salesman, h 247 Littleton av
Lather Louisa Mrs, grocery, 150 SOav
Lathers' Union, 58 William
Lathmer Wm H, salesman, h 547 Orange
Lathrop Chas W, Celluloid Co, 295 Ferry, h 51 Rose

LAU

Lathrop Mary Augusta, wid Chas C, h 992 Broad
Lathrop Orrin, diesinker, h 30 High
Latimer Geo Jr, eng, h 88 Magazine
Latimer Joseph, Listers, h 56 Joseph
Latimer Mrs, wid Geo, h 56 Joseph
Latimer Wm, paper mill, h 56 Joseph
Lation Whitfield, lab, h 60 Summit pl
Latore Giovanni, lab, h 4 Bedford
Latotzky Frank, toolmkr, h 445 15th av
Latour Cunnigunda, wid Peter, h 357 Bergen
La Tourette Hervey D, bkkpr, h 24 State
Latte Michael, hat, h r 145 Belmont av
Lattier B, hat, h 66 Prince
Latton Geo, steamfitter, h 83 Commerce
Latz John, steel wkr, h 624 N 3d
Lau Adolph, mach, h 105 Quitman
Lau August, watchcasemkr, h 116 Bergen
Lau Gustave, baker, h 116 Bergen
Lau Igen, plumber, h 116 Bergen
Lau Fred, framemkr, h 5 Rutgers
Lau Valentine, baker, h 116 Bergen
Laub Gustav, carver, h 57 West
Laub John, whipsockets, h 37 Rankin
Laub Ulrich, wallpaper, 151 Springfield av
Laubenstein Adon, tailor, h 26 Belmont av
Laubenstein Chas, blacksmith, 310, h 305 Ferry
Laubenstein Fred, barber, 410 15th av
Laubenstein John, watchman, h 104 Garrison
Laubenstein John Jr, harnessmkr, h 104 Garrison
Lauber Abraham, clk, h 28 Atlantic
Lauber Annie, wid Henry, h 261 Fairmount av
Lauber Theo, mach, h 476 S 10th
Laubisch Chas A, moulder, h 566 S 12th
Laubisch Otto, japanner, h 266 S 12th
Laubisch Wm, plumber, h 566 S 12th
Lauch Max, mgr, h 1 Stirling
Lauch Otto H, real est agt, 241 Spgfld av, h 100 Littleton av
Laucks Richard, mach, h 379½ Spgfld av
Laudenslager Walter B, painter, h 68 Kearny
Lauderback Bert S, salesman, h 34 Humboldt
Lauer Alber, mach, h 138 Bergen
Lauer Anton, tanner, h 289 Norfolk
Lauer Chas W, jeweler, h 210 Prince
Lauer Felix E, jeweler, h 17 Nicholson
Lauer Fred, boxmkr, h 248 W Kinney
Lauer John, driver, h 25 Madison
Lauer Juliana, wid Wm, confectionery, 99 16th av
Lauer Michael, painter, h 16 John
Lauer Rudolph, tanner, h 22 Clayton
Lauer Sophie, wid Andrew, h 131 Baldwin
Lauer Theo, toolmkr, h 99 16th av

MYRON W. MORSE 139 Third Ave.
Real Estate, Coal and Insurance.
5th Ward Real Estate a specialty.

R. Walsh & Co ICE CREAM AND CANDY MAKERS
157 MARKET STREET 673 BROAD STREET

R. C. BOICE CO. Office, 10-14 LAFAYETTE ST. Coal Pockets, 562-566 Market St. TELEPHONE 593. COAL



THE GREAT ATLANTIC AND PACIFIC TEA CO. Headquarters for Teas, Coffees, Spices, Baking Powder, &c. Finest Grades of 750 Broad St. & 174 Springfield Ave. 107 Market St. cor. Washington St.



Lauer Wilhelmina, wid Andrew, h 138 Bergen
Lauer Wm, cigarmkr, h 128 Belmont av
Lauer Wm, driver, h 82 Stratford pl
Lauer Wm, electrician, h 49 2d
Laug Elizabeth, wid Jacob, h 371 Springfield av
Laug Wm, mach, h 371 Springfield av
Laughlin Annie, wid John, h 192 Miller
Laughlin Bernard, japanner, h 192 Miller
Laughlin Frank P, carp, 160, h 166 NYav
Laughlin Jas, sal, 123 South
Laughlin Thos, polisher, h 43 Goble
Laughtenauer Christopher, brewer, h 302 8th av
L'Auletta Antonio, lab, h 24 Boyden
Laulicht Joseph, hat, h 40 Boyd
Laumeister John, mason, h 420 18th av
Launer Frank, tanner, h 39 Kossuth
Laupheimer Anton, expressman, h 194 W Kinney
Laurenzano Giovanni, lab, h 160 River
Laurenzano Giuseppe, lab, h 160 N Canal
Laurent Thos H, bkkpr, h 240 N 6th
Lauree Victor K, NY, h 324 Roseville av
Lauria Giuliano, musician, h 252 Bank
Lauria G Batiste, musician, h 252 Bank
Lauria Julius, musician, h 252 Bank
Lauster Paul, moulder, h 63 Chambers
Laute Fred P, Laute & Dax, 84 Vesey, h 32 Hill

**LAUTE & DAX,** Fred P Laute and Walter Dax, varnish mfrs, 84 Vesey

Lautenbach Sabastian, retired, h 171 Ferry
Lautenberger Catherine Mrs, h 165 Howard

**Keeley Cure, 15 Central Ave., Newark**

Lautenburg Jas, Lautenburg & Beatus, 163 Springfield av
Lautenburg & Beatus, Jas Lautenburg and Abraham Beatus, men's furnishing, 163 Springfield av
Lautenschlaeger August, carp, h 184 Hamburg pl
Lautenschlaeger Geo, carp, h 4 Gotthart
Lautenschlaeger Mary, wid Jacob, h 4 Gotthart
Lautenschlaeger Peter, toolmkr, h 396 S 8th
Lauter Co, Chas E Cameron, mgr, pianos and organs, 657 Broad
Lauterbach Adam, blacksmith, 651 Bergen
Lauterbach Chas, carriagemkr, h 651 Bergen
Lauterbach Henry, blacksmith shop, h 651 Bergen
Lauterbach Jaque, hostler, h 40 Lincoln
Lauterborn Thos W, physician, 243 Mulberry
Lauterborn Wm, retired, h 58 Franklin

**Charles Lauterwasser**
No. 252 Littleton Avenue, Newark
SANATORIUM
Wounds and Female Diseases treated thoroughly natural. Steam Bath and any kind of Medical Bath at any time

Lauterjung Fred, Lauterjung & Krusius, 110 Springfield av, h 13 West
Lauterjung & Krusius, Fred Lauterjung, cutlery, 110 Springfield av
Lauterwasser Chas, sanatorium, 252 Littleton av. See adv index
Lauterwasser Henry, collector, h 294 W Kinney
Lauth Emil, hat, h Governeur
Laux Fred, lab, h 21 Bowery
Laux John H, cigarmkr, h 436 S 7th
Laux Martin, trunkmkr, h 21 Bowery
Laux Rudolph, mach, h 100 Baldwin
Laux Wilhelmina, wid Justus, h 100 Baldwin
THE RAVENE COAL CO., 208-210 Ferry St. See page 786.
LaValla Alfred, h 382 Plane
LaValla Anthony C, clk, 807 Broad, h 18 Miller
LaValla Eursella, bkkpr, h 382 Plane
LaValla Geo W, clk, 807 Broad, h 499 Washington
LaValla P, ad 53 Vincent
LaValla Walter, jeweler, h 382 Plane
LaValla Russell, salesman, 807 Broad, h 18 Miller
LaValla Russell O, pianist, h 18 Miller
Lavechia Giuseppa, custom tailor, 237 Halsey
Lavelle Moses, lab, h 116 Tichenor
Lavellette Allie, traveler, h 26 N 7th
Lavellette E A F, grocer, 576 Orange, h 26 N 7th
LaVere Luther, musician, h 206 SOav
Lavery John, ladderman, Hook and Ladder No 3, 84 Bruce, h 375 SOav
Lavigne Edward, carp, h 191 Prince
Lavigne Edward A, watchcase polisher, h 273 Verona av
Lavigne Herman, hat, h 191 Prince
Lavin Mary, wid John, h 102 Baldwin
Lavin Samuel, shoemkr, 277½ Mulberry
Lavine M M, billiards, 154 Market
Lavinski Samuel, tailor, h 284 Fairmount av
Lavinsky Lawrence, foundry, h r 96 Howard
LaViolette Thos, jeweler, h 26 Chestnut
Lavish Louis, painter, h 17 Colden
LaVita Pasquale, barber, 9 SOav
Law Daisy M, Oliver st PS, h 24 Mulberry pl

NEWARK ELECTROTYPE FOUNDRY WILSON BUILDING 46-52 Lawrence St.

JAS. A. COE & CO. 106 & 108 MULBERRY ST. 68, 70, 72 CLINTON ST. IRON AND STEEL

**FIDELITY TITLE & DEPOSIT COMPANY** Receives Deposits and Pays two (2) per cent. Interest upon Daily Balances, Subject to Check at Sight.



FRANK WISJOHN, Real Estate, 757 BROAD ST.

Coal and Wood PARK AVENUE COAL CO., 14th Street and Park Avenue, East Orange, N. J.

LAW

Law Geo, h 221 Halsey
Law Geo, ins, h 50 Clinton
Law Harry C, h 204 Mulberry
Law Jas, knifemkr, h 44 4th
Law Jas A, Eureka Cement Co, 2 Av A, h 41 Emmett
Law Job S, janitor, h 936 Broad
Law John, lab, h 137 Belleville av
Law John J, paver, h 228 Gotthart
Law Josephine, wid Harry, h 204 Mulberry
Law Library, 802 Broad
Law Richard, bartender, h 67 7th av
Law Robert jeweler, h 24 Mulberry pl
**LAW THOS W,** paints, wall papers, etc, 69 Orange, 473 Springfield av
Law Wm, coppersmith, h 69 Stone
Law Wm, silversmith, h 161 Sylvan av
Law Wm C, cutter, h 204 Mulberry
Lawder Robert, shipping clk, h 19 Sidney pl
Lawler John, licorice wks, h 199 Lake
Lawler Joseph, h 88 Court
Lawles Marshall, iceman, h 143 Mt Prospect av
Lawless John lab, h 31 Hawkins
Lawless Maria, wid Peter, h 88 Tichenor
Lawley John, mach, h 75 Charlton
Lawlor Ellen, wid Michael, h 155 Warren
Lawlor Michael, h 155 Warren
Lawn Jas, electrician, h 300 Bank
Lawn Samuel T, painter, h 129 Union
Lawnmower . collar mfr, h 82 Clinton
**Keeley Cure, 15 Central Ave., Newark**
Lawrence Albert, 77 Court
Lawrence Albert, driver, h 83 Oxford
Lawrence Amos V, japanner, h 91 Norfolk
Lawrence Annie, wid Robert, h 71 Pacific
Lawrence Catharine E, wid Geo H, h 71 Kearny
Lawrence Chas, lettercarrier, h 439 Walnut
Lawrence Chas, milk dealer, h 100 Dickerson
Lawrence Clara C, wid J Norton, 74 Murray
Lawrence Clara S, wid Geo A, h 87 Union
Lawrence Cyrus F, livery stable, Lawrence & Wright, 33-41 Austin, 213 Clinton av, h 1142 Broad
Lawrence Daniel, vice pres D S I, 759 Broad, h 300 Market
Lawrence David A, h 53 Academy
Lawrence Edward, lab, h 26 McWhorter
Lawrence Eliza, care taker Home Friendless, h 226 SOav
Lawrence Emma Mrs, h 95 Darcy
Lawrence Enos, shoemkr, h 426 S 10th
Lawrence Frank, motorman, h 170 SOav
Lawrence Fred J, clk, 791 Broad, h 100 Dickerson
Dentists' Office Hours, page 31

LAW

Lawrence Geo W, imptr, NY, h 33 Summit
Lawrence Geo W, piano tuner, h 23 Nelson pl
Lawrence Isaac, confectioner, 71 Pacific
Lawrence Isaac S, ins agt, h 253 N 7th
Lawrence John, foundryman, h 403 S 12th
Lawrence John A, Price & Lawrence, 223 Market, h Bloomfield, NJ
Lawrence John P, japan boiler, h 103 Conduit
Lawrence Lavinia C, wid Jas P, h 243 Astor
Lawrence Lewis, student, h 243 Astor
Lawrence Malcolm E, mgr National Cash Register Co, 194 Market, h 895 Broad
Lawrence Margaret, clk, h 71 Pacific
Lawrence Mary, Burnet st PS, h 35 Nichols
Lawrence Mary, wid Geo E, h 54 8th av
Lawrence Mary J Mrs, h 234 Washington
Lawrence Millicent E, wid Wm, h 77 Court
Lawrence Nathaniel W, sec C B Smith & Co, 863 Broad, h Osborne ter
Lawrence Robert R, hoseman Eng Co No 11, 523 Central av, h 37½ N 3d
Lawrence Wm, mach, h 608 Springfield av
Lawrence Wm, sash and blindmkr, h 54 SOav
Lawrence Wm A, 33 Summit
Lawrence Wm A, agt, h 33 Summit
Lawrence Wm A, eng, h 35 Nichols
Lawrence Wm A, oiler, h 46 3d
Lawrence Wm H, eng, h 116 Ogden
Lawrence Wm H, stenographer, h 53 State
Lawrence Wm J, mach, h 23 Avon pl
Lawrence W A, h 34 Grant
Lawrence W F, supt, 800 Broad, h 46 Thomas
Lawrence & Wright, C F Lawrence and A G Wright, livery stables, 213 Clinton av
Lawrenz Chas, veterinary surgeon, livery stable, 249, h 218 Plane
Lawrenz Chas Jr, h 218 Plane
Lawrenz Lizzie, music teacher, h 218 Plane
Laws Elmer S, vocalist, h 245 Prince
Lawshe Fransena, wid Geo, h 108 Orchard
Lawshe Geo H, salesman, h 133 Elm
Lawshe Jacob R, h 18 South
Lawshe Theo, Lawshe & Co, 51 Prospect, h 150 Oliver
Lawshe & Co, Theo Lawshe, Newark and New York express, 51 Prospect See adv index
Lawson Bros, W A and L W, plumbers and steamfitters, 78 Commerce. See adv index
Lawson Chas, salesman, h 225 Lafayette
Lawson Chas (c), musician, h 64 Summit
Lawson Consolidated Store Service Co, Prud bdg, 763 Broad
Lawson F, lineman, h 136 NYRRav

USE THE THATCHER FURNACES AND RANGES
Foundry Newark. THATCHER FURNACE CO. 240 Water St., N Y.

R. C. BOICE CO. Office, 10-14 LAFAYETTE ST. Coal Pockets, 562-566 Market St. TELEPHONE 593. COAL



The FAIRLIE & WILSON COAL CO Office 492 Broad Street, Newark, N. J. Pockets, Pennsylvania R.R. Harrison Telephone 70

Would you light a cigar with a $1,000 bill? THE COVENANT MUTUAL LIFE gives $1,000 INSURANCE at the rate of 5c. DAILY. BARNES & HAINES, Gen'l Managers No. 138 MARKET STREET, NEWARK, New Jersey

LAW

Lawson Geo S, bkkpr, h 49 Montgomery
Lawson Jas, shoemkr, h 176 Belmont av
Lawson Kate Mrs, h 29 Lemon
Lawson Lewis W, Lawson Bros, 78 Commerce, h 18 Clinton
Lawson Minnie, wid Frank, h 4th av
Lawson Thos, carp, 263 Lafayette
Lawson Walter A, Lawson Bros, 78 Commerce, h 18 Clinton
Lawther Wm J, butcher, h 117 Washtn
Lawton Jas, grocer, h 49 Lentz av
Lawton John, truckman, h 49 Lentz av
Lawton Wm, truckman, h 49 Lentz av
Lay Alvin, shoemkr, h 11 Lillie
Lay Babette, wid Wm, grocer, 130 Charlton
Lay Barbara, wid Anton, h 11 Lillie
Lay Fred lab, h 93 Houston
Lay Geo, watchcasemkr, h 445 Orange
Lay John M, grain, h 65 Broad
Lay Joseph, carp, h 35 Howard
Lay Xavier, skatemkr, h 11 Lillie
Lavare Napoleon B, barber, 292 Washington av, h r 263 Elm
Layding Frank, jeweler, h 186 Mulberry

Keeley Cure, 15 Central Ave., Newark

Layer Frank P, grocer, h 66 Stratford pl
Layer Jacob, tanner, h 60 Spring
Layer Wm, hat, h 185 Lafayette
Layland Alice M, Elliott st PS, h 45 8th av
Layland John, salesman, h 45 8th av
Layman Edward V, h 143A Monmouth
Laymmond Frank, clk, h 34 Montgomery
Layo Frank, h 260 Emmett
Layritz Gottlieb, smelter, h 14 Wall
Layton Alex W (c), lab, h 54 Oliver
Layton Chas, lab, h 16 West
Layton Chas W, h 426 Washington
Layton Geo C, barber, 426 Washington av, h 93 Sylvan av
Layton Geo W, leatherwkr, 157 Mulberry
Layton Harry, sal, 78 Market
Layton Harry stableman, h 12 Willow
Layton Julia F vice prin Miller st PS, h SO, NJ
Layton Margaret, wid Chas, h 53 Nicholson
Layton Mary, wid John, h 87 Sheffield
Layton Robert, clk, h 117 N 11th
Layton Wm, hat, h 17 Wallace pl
Lazihero Wm T, painter, h 33 Bridge
Lazza Wm, shoemkr, 70 Bank, h 62 Boyd
Lazzaro Ferdinando, lab, h 113 S Canal
Leaber Julius, carp, h 269 Prince
Leach Ephriam, moulder, h 108 Pacific
Leach Ernest, hat, h 13 Hampden
Leach E, express, h 208 Market
Leach Joseph, gardener, h 14 Jabez
Leach Milnor J, clk, h 64 Halleck
Leach Theo C, clk, h 64 Halleck
Leacock Geo D, supt Traction Co, h 176 S 7th
Leahey Michael, lab, h 22 Spring

LEA

Leamy Thos H, jeweler, h 77 Warren
Leamy Wm, fireman, h 26 Orleans
Leander Henry, baker, 876 16th av
Leanderman Chas W, sal, 94 West
Leanhart Chas, mason, h 312 Littleton av
Lear Chas, driver, h 289 Bergen
Lear Henry, glassware, h 15 Miller
Lear Wm, salesman, NY, h 657 Hunterdon
Leary Annie Mrs, h 66 Morton
Leary Chas, lab, h 76 Union

THE RAVENE COAL CO, 208-210 Ferry St. See page 786.

Leary Chas G, 214 8Oav
Leary Cornelius, plater, h 167 Barclay
Leary Daniel, h 83 Columbia
Leary Daniel, police, h 269 Warren
Leary Dennis, captain, h 86 8th av
Leary Edward, watchman, h 133 Sumr av
Leary Elwood S, lawyer, Prud bdg, 763 Broad, h 106 Heller Parkway
Leary E Theresa, Lawrence st PS, h 83 Columbia
Leary Grace M, Morton st PS, h 83 Columbia

ESTABLISHED 1830
PIONEER MILLS
Grinders of Pure Spices
NEWARK, N. J.

Leary Jennie, bkkpr, h 83 Columbia
Leary John, blacksmith, h 21 Monroe
Leary John, lab, h 398 Ogden
Leary John, leatherwkr, h 251 Central av
Leary John, mach, h 10 Madison
Leary John, printer, h 322 Bank
Leary John A, agt, h 129 Jackson
Leary John F, coach lamp wks, h 139 Prospect
Leary John J, expressman, h 77 Liberty
Leary John J, optician, 108 Oliver
Leary John N, Skinner & Leary, 5 RR pl, h 100 Jefferson
Leary Margaret, wid Dennis, h 10 Madison
Leary Margaret A, William st PS, h 83 Columbia
Leary Michael, mach, h 154 Elm
Leary Patrick, furnaceman, h 226 Elm
Leary Patrick, lab, h 33 Colden
Leary Peter J, Illustrated Newark, h 139 Prospect
Leary Richard, mach, h 97 Lafayette
Leary Thos, polisher, h 104 Morris av
Leary Thos, tanner, h 226 Elm
Leary Wm, confectioner, h 30 Somerset
Leary Wm M, inspector, h 83 Columbia
Leashman John, stonecutter, h 187 Norfolk

Dentists' office hours, page 31

JAS. A. COE & CO. 106 & 108 MULBERRY ST. 68, 70, 72 CLINTON ST. IRON AND STEEL

MOCKRIDGE & SON
97 & 99 MARKET ST., NEWARK
Wood and Slate Mantels . .
Wainscot and Floor Tiling



E. E. BOND & CO. 791 BROAD STREET
REAL ESTATE AND INSURANCE. LOANS ON MORTGAGE.

MYRON W. MORSE, 739 Third Avenue
Real Estate, Coal and Insurance

LEA

Leashman John Jr, conductor, h 187 Norfolk
Leather Manufacturers' Assn of Newark, Samuel C Howell, pres, 764 Broad
Leather Mary Mrs, 115 Warren
Leathers Fred, salesman, ad 117 Warren
Leathwhite Mary, wid Thos, h 45 Elliott
Leavenbrook Justina, wid Fred, h Bergen
Leavens Patrick, sal, 420 Broad, h 272 High
Leavitt Thos, painter, h 446 Central av
Lebahn August, cigarmkr, h 5 8th av
LeBarre Joseph F, PRR, h 479½ Mulberry
LeBarre Moses D, PRR, h 485½ Mulberry
Leber Anton, sal, Plane n Orange
Leber Chas H, lettercarrier, h 65 Condit
Leber Franklin, carp, h 103 Sheffield
Leber Fred, driver, 346 Washington
Leber Geo F, carp, h 103 Sheffield
Leber Joseph, sal, h 346 Washington
Leber Lillie Mrs, h 346 Washington
Leber Oliver H, stenographer, 46 Bridge, h Springfield, NJ
Leber Oscar, boxmkr, h 94 Barbara
Lebert Adam, com deeds, 214 Chestnut
Lebkuecher Arthur E, Lebkuecher & Co, 28 Prospect, h 661 High
Lebkuecher Frank A, Lebkuecher & Co, 28 Prospect, h 160 Clinton av
Lebkuecher Julius A Hon, Krementz & Co, 49 Chestnut, h 160 Clinton av
Lebkuecher & Co, Arthur E and Frank A Lebkuecher, Chas C Wientge, silversmiths, 28 Prospect
**Keeley Cure, 15 Central Ave., Newark**
LeBlanc Louis, carp, h 126 South
LeBlanc Magloire, harnessmkr, h 56 Lafayette
Leblein Henry John, barber, 131 Bowery, h 130 Magazine
Leblein Philip, h 40 Maine
Leblein Philip Jr, trunkmkr, h 40 Maine
Lebowitz Alex, boots and shoes, 247 Springfield av
Lebowitz Jacob, clk, h 247 Springfield av
Lebrun Edward, electrician, 79 Chambers
Lecerff Minnie, wid A P, h 162 Plane
Lecerff Wm H, bkkpr, h 162 Plane
Lechleiter Emil, CTwks, h 75 Passaic
Lechleiter John, lab, h 75 Passaic
Lechleiter Joseph, lab, h 75 Passaic
Lechman Harry A, clk, h 177 Court
Lechner Annie Mrs, h 15 Rutgers
Lechner Chas, gashouse, h 151 Howard
Lecht Gustave, grocer, 68 Elm
Lechtenstaen Jacob, constable, h 332 15th av
Leclereq Armand, musician, h 155 Orange
Lecompte Dominic, jeweler, h 171 NYav
Lecompte Emil, jeweler, h 171 NYav
Ledant J B, jeweler, h 9 Mulberry pl

LEE

Leddy Ann, wid Thos, grocery, 305 Walnut
Leddy Jas, clk, h 305 Walnut
Leddy Jas, lab, h 19 Oxford
Leddy John, finisher, h 19 Oxford
Leddy Mary, wid John, candy, 303 Walnut
Leddy Michael J, sal, 157 Warren
Leddy Owen, mach, h 126 Cabinet
Leddy Patrick, leather, h 93 Bleecker
Leddy Patrick, tanner, h 137 Plane
Leddy Peter, leatherwkr, h 47 Newark
Leddy Winifred, wid Patrick, h 40 Hoyt
Ledentu W H P, clk, h 33 Gillette pl
Lederer Geo, toolmkr, h 17 Union
Lederer Henry, mach, h 80 17th av
Lederer John M, bkkpr, 263 Market, h 80 17th av
Lederer Louis, toolmaking for stonecutters, 199 Commerce
Lederer Mary Mrs, wid John, h 80 17th av
Lederer Wm F, clk, h 247 Clifton av
Lederman David, clk, h 72 Nelson
Lederman Henry, cigarmkr, h 72 Nelson pl
Lederman Isaac, bkkpr, h 72 Nelson pl
Lederman Max, bkkpr, h 72 Nelson pl
Ledig John, barfixtures, h 554 15th av
Ledig Louis C, salesman, h 490 18th av
Ledig Rudolph, barfixtures, 626 S 14th
Ledig Theo, carp, h 311 16th av
Ledos Eugene P, mgr Ledos Mfg Co, 34 Pearl, h 379 High
Ledos Mfg Co, watchcase materials, Eugene P Ledor, mfr, 34 Pearl
Ledue Joseph, buttonmkr, h 139 Summit
Ledwener John, hat, h 34 Ward
Ledwina Frank, butcher, 267 Orange
Ledwina Fred, butcher, h 279 Orange
Ledwith John, plumber, r 128 Pacific
Ledwith Margaret J, Elizabeth av PS, h 190 Clinton av
Ledwith Michael J, lay judge, business agt, broker, 788 Broad, h 189 Clinton av
Lee Andrew R, h 402 Broad
Lee Anna, wid John, h 79 William
Lee Arabella, wid Chas A W, h 7 Linden
Lee Bartholy, gardener, h 56 St Francis
Lee Catherine, wid John, h 160 8th av
Lee Chas, laundry, h 48 Belmont av
Lee Chas B, cutlery, h 400 S 11th
Lee Chas B, silverplater, h 42 Blum
Lee Chas M, butcher, h 39 Burnet
Lee Edward, peddler, h 525 S 10th
Lee Edward E, saddlery hardware, h 390 S 8th
Lee Elizabeth Mrs, h 7 Burnet
Lee Elmer, saddlery hardware, h 400 S 11th
Lee Francis, leather, h 56 Madison
Lee Frank, driver, h 114 Monroe
Lee Frank W, leather, h 84 Houston

FIDELITY TITLE & DEPOSIT CO. GUARANTEES TITLES AT FIXED RATES WITH NO EXTRA CHARGES

R. C. BOICE CO. Office, 10-14 LAFAYETTE ST. Coal Pockets, 562-566 Market St. TELEPHONE 593. COAL



HONEYWELL & PAINTER, UNDERTAKERS G. W. HONEYWELL, Late with E. W. Woodruff 884 BROAD ST. 'PHONE 759-A

The Great Atlantic and Pacific Tea Co. 790 BROAD ST. & 14 SPRINGFIELD AVE. 107 MARKET ST. cor WASHINGTON ST. Use A. & P. Extracts
Make no mistake. If you want reliable Goods, go only to the stores of . . . .

LEE

Lee Fred Lewis, clk, h 56 South
Lee Frick, laundry, h 553 Market
Lee Geo, brewer, h 65 Front
Lee Geo, mach, h 36 Wallace
Lee Geo, mach, h 186 Parker
Lee Geo H, bkkpr, h 195 Plane
Lee Geo W, jeweler, h 39 Burnet
Lee Harriet A, millinery, 941 Broad
Lee Hen, laundry, 18 Bowery
Lee Henry, newsdealer, h 265 Orange
Lee Henry A, NY, h 211½ 2d
Lee Herbert M, polisher, h 163 Chestnut
Lee Hing, laundry, 32 Sherman av
Lee Hong, laundry, h 88 Belleville av
Lee Hop, laundry, 108 Bank
Lee Hop, laundry, 229 Plane
Lee Hop, laundry, 486 Springfield av
Lee Hung, laundry, h 47 Bridge
Lee Isaac F, foreman, h 379 S 10th
Lee Jas, bartender, h 29 Schalk
Lee Jas, gardener, h 56 St Francis
Lee Jas, leatherwkr, h 120 Ferry
Lee Jas, shoemkr, 408 SOav
Lee Jesse, coachman, h 147 Baldwin
Lee Jim, laundry, 41½ Ferry
Lee Jonathan, wid Jas, grocer, h 56 Madison
**Keeley Cure, 15 Central Ave., Newark**
Lee John, clk, h 241 Walnut
Lee John, gardener, h 56 St Charles
Lee John, painter, h 186 Parker
Lee John, polisher, h 10 Garden
Lee John, sal, 29 Schalk, h 144 Bowery
Lee John, steamfitter, h 220 Lafayette
Lee John, teamster, h 39 Monroe
Lee John A, clk, h 195 Plane
Lee John B, ins, h 141 Mt Pleasant av
Lee John B Jr, NY, h 36 Mt Pleasant av
Lee John D, conductor, h 160 8th av
Lee John J, shoemkr, 18 William, h 99 Court
Lee John R, steelwks, h 68 Magazine
Lee John W, watchman, h 163 Chestnut
Lee Joseph, electrician, 16 Eagles
Lee Joseph, leather, h 56 Madison
Lee Kate, wid John, h 219 New
Lee Lem, laundry, 34 Pennington
Lee Mary G, wid Geo, h 43 8th av
Lee Mary F, wid, h 28 Beach
Lee Michael, lab, h 115 Monroe
Lee Michael, moulder, h 114 Monroe
Lee Michael, shoemkr, h 7 Hunterdon
Lee Michael Jr, shoemkr, 7 Hunterdon
Lee Morgan, celwks, h 48 Lexington
Lee Newman E, meats, etc, 79 James, h 39 Burnet
Lee On, laundry, 30 Sussex av
Lee Owen F, steelwkr, h 29 Schalk
Lee Patrick, lab, h 29 Schalk
Lee Philip, electrical wkr, h 105 Condit
Lee Quong, laundry, 484 Orange

LEE

Lee Sam, laundry, h 86 Bowery
Lee Sam, laundry, 377 15th av
Lee Sam, laundry, 143 Plane
Lee Sam, laundry, 82 High
Lee Sam, laundry, 90 Belmont av
Lee Sam, laundry, h 89 Hamburg pl
Lee Sam, laundry, 83 Ridgewood av
Lee Sarah E, wid John W, h 11 Warwick
Lee Sing, laundry, 64 William
Lee Sing, laundry, 27 Sherman av
Lee Sing, laundry, 143 Belmont av
Lee Sing, laundry, 435½ Washington
Lee Sing, laundry, 53 Bank
Lee Sing, laundry, 133 Blmfld av
Lee Sing, laundry, 6 Bloomfield av
Lee Sing, laundry, 82 William
Lee Sun Sam & Co, restaurant, 12 Fair
Lee Susan, typewriter, h 28 Beach
Lee Susan, wid John, h 149 Norfolk
Lee Thos, moulder, h 160 8th av
Lee Thos J, cigars, 139, h 188 Mulberry
Lee Thos M, celluloid, h 81 Chambers
Lee Timothy J Rev, pastor First Reformed Chh, h 692 High
Lee Wah, laundry, 281 Bank
Lee Wah, laundry, h 97 Roseville av
Lee Wah, laundry, 366 Broad
Lee Wing, laundry, 123 Springfield av
Lee Wing, laundry, h 348 Belv av
Lee Wing, laundry, 156 Lafayette
Lee Winge, laundry, 197 Mulberry
Lee Wm, buttonmkr, h 134 James
THE RAVENE COAL CO 208-210 Ferry St. See page 786.
Lee Wm, grocer, 167 Washington, h 44 New
Lee Wm, painter, h 109 New
Lee Wm C, clk, NY, h 548 Summer av
Lee Wm H, leather, h 163 Chestnut
Lee Wm H, vice pres Franklin Savings Inst, 812, h 402 Broad
Lee Wm H C, physician, h 184 Orange
Lee Wm M, printer, h 404 Halsey
Lee Wm W, carp and bldr, 764 Mt Prospect av. See adv index
Leech Alfred W, jeweler, h 11 Mulberry pl
Leech Arthur S, stonesetter, h 163½ Astor
Leech Ephraim, moulder, h 164 E Kinney
Leech Jas, jeweler, h 11 Mulberry pl
Leech Wm J, salesman, h 86 Bank
Leeden Edward, Engine Co No 7, 55 Wallace pl, h 87 Sheffield
Leeden John, mach, h 275½ Orange
Leeds Harry, 69 Plane
Leeds Harry H, com mer, NY, h 88 Walnut
Leely Antonio, shoemkr, h 47 Boston
Leemon Geo R, bkkpr, h 172 Plane
Leemon Margaret A, wid John, h 172 Plane
Lees Mary, wid Andrew, h 157 Mulberry
Leeson Frank, sawmkr, h 300 Mulberry
Leeson John, horsebuyer, 14 Bridge

JAS A. COE & CO. 106 & 108 MULBERRY ST 68, 70, 72 CLINTON ST. IRON AND STEEL

DAVID HARPER THE BLUE STONE DEALER
No. 122 NORTH ELEVENTH STREET GENERAL CONTRACTOR

NEWARK MANTEL & FURNITURE CO. W. J. BILSE Manager 251 & 252 MARKET STREET, NEWARK, N. J. Manufacturers Wood and Slate Mantels; Tiling and Brass Goods; Fine Cabinet Work to order



LEE

Leeson Kate, h 268 Ogden
Leeson Wm H, photographer, 783 Broad
Lefever Isaac D, stonecutter, 101 Blmfld av
Leffert Cleveland, hat, h 150 SOav
Lefferts Cornelius B, cashier, h 165 N 9th
Lefferts F R, treas, Celluloid Co, 295 Ferry
Lefferts M C, pres Celluloid Co, 295 Ferry, h NY
Leffingwell Chas, mfr household specialties, 55 8th av
Leffingwell Frank, jeweler, h 39 Chestnut
Leffingwell Geo, carp, h 5 Seabury pl
Leffingwell Geo W, Eng No 7, h 24 W Kinney
Leffingwell John, Fire Dept, h 251 Elm
Leffingwell John G, h 55 8th av
Leffingwell Thos Jr, Eng No 2, 110, h 311 Mulberry
Leffingwell Thos M, police, h 39 Chestnut
Leffler John, junk dealer, h 395 S 9th
Lefkowitz Louis, tailor, h 22 Prince
Lefkowitch Morris, shoemkr, h 53 SOav
Lefkowitch Philip, cloakmkr, h r 31 Bedford
Lefler Edward L, clk, 866 Broad, h Orange
Lefort Henry, retired, h 300 Washington
Lefort Henry G, watchcasemkr, 60 Arlington, h 130 Court
Le Francis Jas, mason, h 93 Hudson
Le Francis Rose, wid Wm, h 93 Hudson
Lefrancis Wm H, bkkpr, h 353 New
Leggatt John, blacksmith, h 157 Adams
Legge Frank, gardener, h 732 High
**Keeley Cure, 15 Central Ave., Newark**
Leggett Henry S, silversmith, h 871 Degraw av
LeGlise Geo I, sal, 197 Thomas
Legner Fannie Mrs, millinery, 60 Spgfld av, h 61 Prince
Legner Simon, millinery, 60 Spgfld av, h 9 Rankin
Legraf Samuel, spinner, h 330 Broad
Lehan John timekpr, h 396½ Ferry
Lehigh Valley Coal Co, Wm J Conklin, agent, office Prud bdg 763 Broad, yards 386 Orange
Lehigh Valley Coal dumps, Broad c Poinier, Solomon B Beidelman, supt, h 165 Pa av
Lehigh Valley Freight office, John B Hunt, 800 Broad
Lehigh Valley RR Co, Easton and Amboy Division freight office, W H Gerhart agent, Frelinghuysen av c Alpine
Lehigh & Wilkesbarre Coal Co, J E Fleming, agent, yards at E Ferry and Market and 96 Ferry, NYRR station, office 48 Congress
Lehlbach Anna M, wid P F, h 35 Waverly pl
Law Department, page 11

LEH

**LEHLBACH BROS,** Herman B, Gustav and Robert P, civil engineers, surveyors, 770 Broad
Lehlbach Chas, physician, 24 Breintnall pl See p 23
Lehlbach Elise, wid Fred A, h 289 Mulberry
Lehlbach Fred A, law student, 748 Broad, h 165 Mt Prospect av
Lehlbach Gustav, Lehlbach Bros, 770 Brd
Lehlbach Herman Hon, ex-Congressman, Sheriff, h 165 Mt Prospect av
Lehlbach Herman B, Lehlbach Bros 770 Broad,, h 165 Mt Prospect av
Lehlbach Robert P, Lehlbach Bros 770 Broad, h 289 Mulberry
Lehmacher Albert, bkkpr, 799 Broad, h 166 Springfield av
Lehmacher Francis, physician, 164 Springfield av. See p 23
Lehman Andrus F, hat, h 211 Thomas
Lehman August T, architect, h 211 Thomas
Lehman A T & Co, beer bottlers, 211 Thomas
Lehman Calvin, hat, h 90 State
Lehman Caroline, wid Isador, h 22 Warren
Lehman Chas, driver, h 197 Charlton
Lehman Chas, horsedealer, 118, h 120 Prince
Lehman Chas, polisher, h 44 Hayes
Lehman Edward, clk, h 4 Ashland
Lehman Emanuel, butcher, 35, h 47 New
Lehman Frank, gaswks, h 34½ Bridge
Lehman Fred, Deitsch & Lehman, 36 Commerce
Lehman Geo, winder, h 86 N 13th
Lehman Isaac, conductor, h 63 16th av
Lehman Isaac, meats, 5 Commerce, h 127 Washington
Lehman John, harnessmkr, h 44 Hayes
Lehman John, jeweler, h 55 Barclay
Lehman Lesser, grocery, 464 Broad, h 51 Orange
Lehman Minnie, South st PS, h 211 Thomas
Lehman Wm, japanner, h 4 Ashland
Lehman Wm E, architect, Prud bdg, 763 Broad, h 47 New. See p 35
Lehmann Adolph F C, pres Newark Stamp wks, 9 Broome
Lehmann August, sal, 37 Green, h Fairmount av n SOav
Lehmann Caroline, wid Chas, h 212 Bergen
Lehmann Chas, musician, 39 Rankin
Lehmann Chas, Chas A Lehmann & Bro, 141 Market, h 1030 Broad
Lehmann Chas A & Bro, Chas A and Fred R, hotel, 141 Market
Lehmann Christian, harnessmkr, h 37 Green
Lehmann Christian Jr, hat, h 37 Green
Architects' Department, page 35

Coal and Wood PARK AVENUE COAL CO., 14th Street and Park Avenue, East Orange, N. J.

FIDELITY TITLE & DEPOSIT CO. LOANS MONEY ON BOND AND MORTGAGE. TRUSTS OF EVERY CHARACTER ADMINISTERED.

R. C. BOICE CO. Office, 10-14 LAFAYETTE ST. Coal Pockets, 562-566 Market St. TELEPHONE 593. COAL



The FAIRLIE & WILSON COAL CO Office 498 Broad Street, Newark, N.J. Pockets, Pennsylvania R.R. Harrison Telephone 70

BARNES & HAINES, Gen'l Managers No. 189 MARKET STREET, NEWARK, New Jersey
$5,000 INSURANCE at the rate of 25c. DAILY
If not over 45 years old, the COVENANT MUTUAL LIFE gives

LEH

Lehmann Fred R, Chas A Lehman & Bro, mporter wines, 141 Market
Lehmann Fred W, carp, h 320 New
Lehmann Geo, moulder h 77 Lillie
Lehmann Geo, upholsterer, h 86 N 13th
Lehmann Jacob, carp, h 267 Littleton av
Lehmann Louis, driver, h 212 Bergen
Lehmann Wm, h 37 Green
Lehmann Wm, metalwkr, h 212 Bergen
Lehn Chas, carp, h 85 Belleville av
Lehner Jas, Leorcewks, h 296 Lake
Lehr Fred, cementwks, h 25 Bedford
Lehrich Benj, retired, h 164 Broome
Lehrich Wm B, sal, 3 Jones, h 164 Broome
Lehrhoff Louis, butcher h 32 Boyd
Leib Albert, bkkpr, h 505 High
Leibe Augustus C bkkpr, h 101 Washtn
Leibe Edward, polisher, h 477 Spgfld av
Leibe Emil, bkkpr, h 305 Waverly av
Leibe Ernest, stamper, 477 Spgfld av
Leibe Fred G, fancy wood box mfr, Grafton av e Oraton, h 101 Washington av
Leibe Geo, cabinetmkr, h 115 Lincoln av
Leibe Mary, wid Emil, h 477 Spgfld av
Leibe Philip, mach, h 477 Spgfld av
Leibe Wm brewer h 62 Belmont av
Leibe Wm T silverplater, h 477 Spgfld av
Leibig Thos, druggist, h 32 Grant
Leibiger Louis watchcasemkr, h 45 Hamilton

**Keeley Cure, 15 Central Ave., Newark**

Leibitz Ruben, cutter, h 188 Spruce
Leibler Anton, zinc wks, h 99 Darcy
Leibold Geo Maximilian, baker 96 Broome
Leibstein Samuel lab h 176 Littleton av
Leichman John hat h 377 15th av
Leicht Elizabeth, wid Christopher, h 209 Ferry
Leicht Henry celluloid, h 205 Ferry
Leicht John, shoecutter h 209 Ferry
Leick Conrad sal 840 Broad, h 181 Mulberry
Leidig Barbara wid John, h 30 Niagara
Leidig Carl toolmkr, h 188 Lafayette
Leidig Chas toolmkr, h 188 Lafayette
Leidig Gustavus, woodwkr, h 127 Polk
Leidig Wm, jeweler, h 442 Belmont av
Leidy John J Newark Daily Advertiser, 794 Broad h Nutley, NJ
Leigh Chas boxmkr h 280 S 9th
Leigh Chas W, mach, h 148 Ferry
Leigh Edmund J, crockery, NY h 163 N 9th
Leigh Martha M wid Reuben B, h 194 Jefferson
Leigh Mary wid Jas, h 96 N 3d
Leigh Otto retired, h 305 Summer av
Leigh Wm B, bkkpr, h 61 Stirling
Leigh Wm E, NY, h 528 Warren
Leighnard Frank barber, h 106 E Kinney
Leighton A M, salesman, h 144 Plane

LEI

Leighton Henry (c), lab, h 181 Pacific
Leighton Nelson, driver, h 199 Plane
Leily Ferdinand, hat, h 120 Spruce
Leimann Anna, wid John, candy store, 20 Green
Leimann Christian C, ELwks, h 20 Green
Leimann Henry, eng, h 309 Ferry
Leimann Kate Mrs, drygoods, 309 Ferry
Leimenstoll Henry, japanner, h 73 Lillie
Leinbacher Anton, jeweler, h 421 S 7th
Leinbacher John W, coach lamps, h 337 15th av
Leinberger John Jr, driver, h 14 Clay
Leiner Christopher, buttonmkr, h 111 S 6th
Leiner Jacob, cooper, h 3 Mott
Leiner Philip, brassfinisher, h 290 S 6th
Leiner Samuel carp, h 194 Prince
Leinhard Wm, tanner, h 44 4th av
Leinmaker Chas, baker, h 154 W Kinney
Leipold Henry, brasswkr, h 238 Bergen
Leis Adam, jeweler, h 16 Somerset
Leis Christian, mason, h 386 S 8th
Leis Fred F, leather, h 30 Komoru
Leis Margaret, wid Michael, h 16 Somerset
Leis Michael butcher and grocer, 319 E Kinney
Leis Michael, celluloid, h 33½ Bremen
Leis Otto R, student, h 38 Frederick
Leis Rudolph, vet surgeon, 38 Frederick, 7 to 9 am, 1 to 2 pm
Leise Daniel, police, h 154 High
Leisentritt Adam, baker, 25 Somerset
Leisentritt Jacob, grocer, 28 Jacob, h 431 S 7th
THE RAVENE COAL CO 208-210 Ferry St See page 786.
Leiser Ernest lapidary, h 159 Belmont av
Leiser Gottfried, lab, h 31 Rankin
Leisner Charles, driver, h 55 Colden
Leiss Catherine Mrs, h 9 Wall
Leiss Geo, lab, h 9 Wall
Leiss John, clk, h 46 Somerset
Leiss Louise, h 211 Fairmount av
Leiss Regina, wid Michael, h 46 Somerst
Leist Albert, baker, h 41 Spring
Leist Fannie, boarding, h 41 Spring
Leist John, mason, h 6 Badger av
Leist Otto, brewer, h 73 Westcott
Leitah Marcus L, brassturner, h 330 Waverly av

JAS. A. COE & CO. 106 & 108 MULBERRY ST. 68, 70, 72 CLINTON ST. IRON AND STEEL

FIDELITY TITLE & DEPOSIT CO. LOANS MONEY ON BOND AND MORTGAGE. TRUSTS OF EVERY CHARACTER ADMINISTERED.



E. E. BOND & CO. 791 BROAD STREET
REAL ESTATE AND INSURANCE. LOANS ON MORTGAGE.

LEI

Leitch Ann, wid Chas, h 18 Holland
Leitch Chas, filer, h 18 Holland
Leithaeuser Heinrich, grocer, h 50 Charlton
Leithaeuser Valentine, milkman, h 418 Morris av
Leithauser F A, clk, PO, 321 Market
Leithoff Paul jeweler, h 190 13th av
Leland Fred A, NY, h 837 DeGraw av
LeLarge Clifford, lab, h 69 Wakeman av
Lelong Alex, L Lelong & Bro, 345 Halsey, h 132 Clinton av
Lelong Louis, L Lelong & Bro, 345 Halsey, h 1074 Broad
LELONG & BROTHER, Louis and Alex Lelong and Chas J Degavre, gold, silver refiners, assayers, sweep smelters, 345 Halsey See adv index
Lemaire Joseph, grocer, 92 Summer av
Lemassena Andrew Jr, stock, bond, note broker 776, h 1108 Broad
LeMassena A Barent, h 389 Summer av
LeMassena Clarence E, C E LeMassena & Co, 193 Halsey and 776, h 1108 Broad
LeMassena C E & Co, Clarence E LeMassena and A LeMessena Jr, emery wheel mfrs, 193 Halsey, 776 Broad
LeMassena Henry G, clk, 752 Broad, h 27½ Wakeman av
Lemassena Jane E, h 40 Mt Prospect av
Lemassena Theo F, Lemassena & Devor, 740 Broad, h 27½ Wakeman av
Lemassena T Ward, clk, h 27½ Wakeman av
**Keeley Cure, 15 Central Ave., Newark**
Lemassena Wm H, stockbroker 742 Broad, h Orange
Lemassena & Devor, Theo F Lemassena and Thos R Devor, ins, real est, 740 Broad See adv index
Lemay Joseph, brasswkr, h 399 Lincoln av
Lemeke Henry, drygoods, 661 Broad, h Alpine pl Arlington, NJ
Lemenille August, moulder h 46 Union
Lemenille Eugene, jeweler, h 169 Bank
Lemethy John, tanner h 87 Richmond
Lemmer Karl, painter 355 SOav
Lemmerman Geo, coal wood 36 Bowery
Lemmermier Chas, painter, h 157 Charlton
Lemmermier John, hat h 157 Charlton
Lemmermier Max, baker, 157 Charlton
Lemmermier Max Jr, hat, h Hunterdon
Lemmon Francis ins, h 34 Colden
Lemmon Wilbur S, ins inspector, 22 Clinton
Lemmons Frank, fire ins inspector, h 34 Colden
Lemmons Peter, teamster, h 71 7th av
Lemoine Chas K, cabinetmkr, h 279 Halsey
Lemoine Christina Mrs, grocer, 279 Halsey
Lemoine Leon, trunkmkr h 44 Baldwin

LEN

Lemollino Domenico, barber, 7 Springfield av, h 14 Comes
Lemon Geo R, bkkpr, h 172 Plane
Lemon Margaret A, wid John, h 172 Plane
**LEMOND JAS K,** granitewks, 579 Central av See adv index
Lemons Jacob, teamster, h 14 Stone
Lemons Thos, lab, h 323 SOav
Lenahan Jas, leather, h 29 Colden
Lenahan Martin salesman, h 385 New
Lenanan Thos, eng, h 21 St Francis
Lenard Ellen Mrs, h 288 Norfolk
Lenau Henry, jeweler, h 27 Avon av
Lene John, ice dealer h 307 Norfolk
Lenck Albert, com trav, h 173 Bruce
Lenck Mary, wid Albert h 173 Bruce
Lendemer Fred shoemkr, h 118 Aqueduct
Lender Titus Jr, painter, h 454 S 10th
Lenehan Thos, collector, h 72 Merchant
Lengefelt Fred, carp, h 122 Garrison
Lenhart Fred, buttonmkr, h 202½ Astor
Lenhart Henry, carp, h 80 St Charles
Lenihan Jas, tinner h 181 Newark
Lenk Chas, harnessmkr, h 258 Littleton av
Lenk Chas Jr, silverplater, h 258 Littleton av
Lenk Emil drugclk h 258 Littleton av
**Lenk Theo, silverplater, h 258 Littleton av**
Lennerman Geo, h 36 Bowery
Lenno Antonio blacksmith, h 113 S Canal
**Lennon Jas, bricklayer, h 126 Norfolk**
Lennon Jas, carp h 108 Sherman av
**Lennon John, licoricewks, h 59 Parker**
Lennon John shoemkr, h 63 Burnet
Lennon M J, conductor, h 412 Belleville av
Lennon Thos, mason h 126 Norfolk
Lennon Wm, hackler, h 81½ Passaic
Lennox Alphonse, shoemkr, h 35 Bowery
Lenoir Eugene salesman h 170 Pacific
Lenoir Louisa, wid Leon, h 34 Liberty
Lenox Margaret M, Chestnut st PS, h 19 Goble
Lenrowitz Leopold, operator h 275 Littleton av
Lensinboltz L J, saddler, h 74 Barclay
Lent Alvah H, patternmkr, 375 Market h Irvington
Lent C W, bkkpr, 753 Broad h 375 Market
Lent Georgiana C, wid Isaac 307 NJRRav
Lent Wilhelmina, wid Leander h 119 High
Lentim Frank, barber, 188 8th av
LENTZ CARL, lawyer, 776 Broad h 496 Washington See p 11
Lentz Frank Jr electrotyper, h 8 Charlton
Lentz Geo Mrs, dressmkr h 178 Howard
**Lentz Jacob, gardener, h ft Hamburg pl n Meadows**
Lentz Joseph hat, h 184 Spruce
Lentz Margaret, confectionery, 338 Plane
Lentz Mary L, wid John h ft Hamburg pl
Lenz Andrew lab, h 183 Adams

Real Estate, Coal and Insurance. MYRON W. MORSE SIGN RED WHITE BLUE COLORS 139 Third Ave. 8th Ward Real Estate a Specialty.

R. Walsh & Co. ICE CREAM AND CANDY MAKERS
157 MARKET STREET 673 BROAD STREET

R. C. BOICE CO. Office, 10-14 LAFAYETTE ST. Coal Pockets, 562-566 Market St. TELEPHONE 593. COAL



THE GREAT ATLANTIC AND PACIFIC TEA CO. Headquarters for Finest Grades of Teas, Coffees, Spices, Baking Powder, &c. 730 Broad St & 174 Springfield Ave. 107 Market St. cor. Washington St.

NEWARK ELECTROTYPE FOUNDRY WILSON BUILDING 46-52 Lawrence St.

LEN

Lenz Andrew, lab, h 56 Jones
Lenz A Co shoemfrs, 318 Camden
Lenz Carrie, wid August, h 74 Park
Lenz Chas, cutlery, hardware, h 151 Barclay
Lenz Chas, moulder, h 422 15th av
Lenz Christopher, cutter, h 314 Littleton av
Lenz Christopher locksmith, h 168 Bruce
Lenz Elizabeth, wid Geo, dressmkr, h 178 Howard
Lenz Emil sec and treas A Lenz Co, h 267 Fairmount av
Lenz Frank, watchmkr, h 8 Charlton
Lenz Fred, shoemkr, h 161 Prince
Lenz Jacob, plumber, h 56 Jones
Lenz John driver h 119 Hunterdon
Lenz John C. ice, h 307 Norfolk
Lenz Mary A, wid Peter, h 56 Jones
Lenz Peter, ice, h 307 Norfolk
Lenz Wm, clk, h 94 Jefferson
Lenz Wm harnessmkr, h 53 Magnolia
Lenz Wm. tailor h 69 Pacific
Lenz Chas. mach, h 128 James
Leo Cosimo, shoemkr, 58 Bleecker, h 5 Drift
Leo Isc baker h 35 Boyd
Leoeffler Frank, h 100 Niagara
Leon Albert furniture, 25 Hayes
Leon Fred, painter, h 20 Belmont av
Leon Rose dressmkr, 945 Broad
Leonard Andrew steamfitter, h 367 Bergen
**Keeley Cure, 15 Central Ave., Newark**
Leonard Andrew J, h 162 Fairmount av
Leonard Annie Mrs, boarders, 72½ Columbia
Leonard Bernard, bkkpr, h 174 High
Leonard Bros, 63 S 8th
Leonard Catherine, wid Michael, confectioner 99 Central av
Leonard Chas, hat, h 54 Liberty
Leonard Chas E, jeweler, h 39 Cherry
Leonard Christopher switchman h 147 South
Leonard Christopher Jr, h 147 South
Leonard Clarence A P Lorillard & Co, Jersey City h 793 High
Leonard David, custom house clk, h 145 Lafayette
Leonard Eason B, plumber, 14 Lombardy and 60 4th av
Leonard Edward A, retired, h 80 Clinton
Leonard Elizabeth, wid Wm, h 18½ Atlantic
Leonard Ellsworth, leoricewks, h 612 N 7th
**LEONARD E J,** plumber, 65 S 8th, h 312 Central av
Leonard Francis H, metalwkr, h 270 Mt Pleasant av
Leonard Frank, news agt, h 174 High
Leonard Fred W, iceman, h 75 Pacific

LEO

Leonard Fred W, lawyer, bds 448 Broad
Leonard Howard, mach, h 168 Summer av
Leonard Jacob E, ladders and flag poles, 24 Lemon
Leonard Jas, polisher, h 209 McWhorter
Leonard Jas, lab, h 76 Esther
Leonard Jas J, jeweler, 152 Market
Leonard Jas T, Engine Co 12, h 378 Plane
Leonard Jas W, icedealer, h 81 Walnut
Leonard John, bkkpr, h 109 NYav
Leonard John, celluloid, h 47 Magazine
Leonard John, clk, h 147 South
Leonard John, currier, h 264 Warren
Leonard John, ins, h 21 Plum
Leonard John, police, City Hall, h 378 Plane
Leonard John, major U S Army, h 67 Sherman av
Leonard John B, compositor, h 379 Springfield av
THE RAVENE COAL CO 208-210 Ferry St. See page 786.
Leonard Joseph, currier, h 264 Warren
Leonard Joseph, cutter, h 99 Central av
Leonard Joseph C, h 270 Mt Pleasant av
Leonard Julia, wid Thos, h 434 15th av
Leonard Margaret, wid Thos, h 360 New
Leonard Margaret, wid Wm, h 90 Academy
Leonard Mary, wid John, h 681 Market
Leonard Mary, wid Philip h 287 Norfolk
Leonard Michael, leatherwks, h 206 Jefferson
Leonard Michael, motorman, h 1 Washington av
Leonard Patrick, switch tender, h 65 Dawson
Leonard Patrick, watchman, h 77 William
Leonard Patrick J, polisher h 287 Norfolk
Leonard Peter, foreman, 102 Van Buren
Leonard Rose, wid Richard, h 367 Bergen
Leonard Sarah, wid Jas, h 107 Polk
Leonard Sergeant E, jeweler, h 28 Plum
Leonard Solomon M, lumber, NY, h 286 Grafton av
Leonard Stephen, bartender, h 119 Halsey
Leonard S M, h Grafton av c DeGraw av
Leonard Theo, iceman, h 75 Pacific
Leonard Theo J, mgr, 255 Market, h 145 Lafayette
Leonard Theo J, paperhanger, h 145 Lafayette
Leonard Thos, brushmkr, h 434 15th av
Leonard Thos, lab, h 67 Dawson
Leonard Thos, lab, h 57 Morris av
Leonard Thos P, DSMwks, h 57 Plane
Leonard Walter, carp, h 97 Walnut
Leonard Walter Rev, St Benedict's Chh, h 124 Niagara
Leonard Wm S, boilermkr, h 111 Plane
Leonard Wm S Jr, bank clk, h 125 Union
Leonard Wm T, clk, 834 Broad, 19 Marshall

JAS. A. COE & CO. 106 & 108 MULBERRY ST. 68, 70, 72 CLINTON ST. IRON AND STEEL

FIDELITY TITLE & DEPOSIT CO. GUARANTEES TITLES AT FIXED RATES WITH NO EXTRA CHARGES.



FRANK WISIJOHN, Real Estate, 757 BROAD ST.

Coal and Wood—PARK AVENUE COAL CO., 14th Street and Park Avenue, East Orange, N. J.

LEO

Leonardi Angelica, wid Pasquale, h 27 Madison
Leonardi Antonio, lab, h 40 Adams
Leonardi Francesco, lab, h 38 Adams
Leonardi Paolo, lab, h 38 Adams
Leonardi Tony, lab, h 40 Adams
Leonardis Allesandro, barber, 18 Ferry, h 315 E Kinney
Leonardis Antonio, lab, h 50 Adams
Leonardis Luigi, bkkpr, h 57 River
Leonardis Peter, sal, 57 River
Leonardis Vito, lab, h 50 Adams
Leonardo Tomaso, lab, h 34 Adams
Leonhard Elizabeth, wid Jacob E, Academy c Wickliffe
Leonhard J Fred, bkkpr, h 143 Bank
Leonhardt Chas, butcher, h 449 Spgfld av
Leonhardt Geo, butcher, 449 Spgfld av
Leonhardt Henry, lab, h 452 Market
Leonhardt Mfg Co, jewelry, 357 Mulberry
Leonhardt Ottiba, wid Hirsh, h 73 William
Leonhardt W Rev, St Paul's Chh, 308 Bergen, h 389 S 6th
Leopold Adolph, butcher, h 244 Belmont av
Leopold Fred, jeweler, h 804 Summer av
Leopold Herman, butcher, h 244 Belmont av
Leopold Jacob, shoes, h 244 Belmont av
Leopold Wm, enameler, h 804 Summer av
**Keeley Cure, 15 Central Ave., Newark**
Lepore Domenico, junk dealer, h 138 Commerce
Lepore Pasquale, lab, h 27 Madison
Leppa John Mrs, h 60 5th av
Leppert Emma, wid Chas, h 97 Sheffield
Leppert Joseph, cooper, h 16 Vincent
Leppert Wm, bkkpr, h 24 Morton
Lepre Carmine, lab, h 39 Adams
Lepscheutz Jacob, jeweler, h 143 Belmont av
Lepter John, leather, h 84 Lillie
Lerch Geo F, toolmkr, h 129 5th av
Lerch Mary, wid Fred, h 462 Summer av
Lercher John, jeweler, h 211 Charlton
Lerman Annie, wid Fred, h 380 Warren
Lerman Gustave, japanner, h 68 11th av
Lerman Joseph, clk, h 340 Warren
Lermann Christian, coalyard, 99 105 Newark, 120 Broome, h 105 Newark
Lermann Geo A, coal, 120 Broome, h 39 N 6th
Lerner Joseph, sal, 157 Belmont av
Leroy Chas, artist, h 16 Beach
LeRoy Edgar, shoecutter, h 153 Camden
Lerz Geo, hat, h 35½ Kossuth
Lesher Chas, peddler, h 15 Winans av
Lesher Conrad, tanner, h 30 Barbara
Lesher Cornelius Mrs, h 117 Belmont av
Lesher Harrison M, blacksmith, h 23 Read
Lesher John W, fireman, h 55 Fair
Physicians' office hours, page 23

LEV

Leske Ernest, bakery and confectionery, 458 Washington
Leslie J Edward, druggist, h 70 Mt Prospect av
Leslie Robert H, NY, h 51 Halleck
Leslie Wm, plumber, h r 208 8th av
Lesnik Michael, grocer, 115 Prince, h 26 Clayton
Leso Andreas, blacksmith, h 25 Clayton
Lesonjo Thos, shoemkr, h 184 Belmont av
Less Henry, mach, h 53 Goble
Less Max, tanner, h 98 Ferguson
Lesser Catharine, wid Gabriel, h 230 Chestnut
Lesser Fred, provisions, h 151 S 8th
Lesser Harris, tailor, h 215 Court
Lesser Henry S, drummer, h 14 Myrtle av
Lesser Isaac, hat, h 167 Broome
Lesser Lena Mrs, h 294 S 6th
Lesser Louis, tailor, 124 Mulberry
Lesser Max, retired, h 75 Prince
Lesser Moriz, h 30 Boyd
Lesses Adam, shoemkr, h 8 Bruce
Lesso Andrew, blacksmith, h 35 Clayton
Lesson Charlotta, wid Christian, h 181 E Kinney
Lesson C, mfrtools, h 59 Emmett
Lester Henry, gasfitter, h 452 Belmont av
Lester Wm R, h 73 James
Leszazynski T, h 21 Rutgers
Lednelski John, blacksmith, h 43 Brenner
Letkowitz Joseph, butcher, 221 Bank
Letsche Chas, baker, h 45 15th av
Letsche Jacob, jeweler, h 31 Montgomery
Letter Carriers' Association, 210 Market
Letterhous Tilda, typewriter, h 53 13th av
Lettieri Andrea, carp, h 66 West
Lettieri Canio, lab, h 58 Union
Letteiri Giovamia, lab, h 162 River
Letts Joseph C, axlemfr, r 254 Market, h 99 NYav
Letzelter John C, policeman, h 330 Broad
Letzerich John, shoemkr, 36 New, h 72 Mulberry
Letzguss Chas, florist, h 61 Pacific
Letzguss Wm, watchman, h 188 2d
Leu Geo, h 110 Ridgewood av
Leu Henry, grocer, 103 Magazine
Leu Mary A, Emma Geiser & Co, 591 Brd, h 110 Ridgewood av
Leucht Arnold, student, Prud bdg, 763 Broad, h 134 Court
Leucht Harry, h 134 Court
Leucht Joseph Rev, B'nai Jeshurun, h 134 Court
Leuthaeuser Geo, huckster, h 614 Spgfld av
Leuthaeuser Theo, restaurant, 137 Mulberry
Leuy Sigmond, jeweler, h 77 13th av
Levan Orlander, tel op, h 48 Pacific
Levan Philip, junkdealer, h 223 Livingston

USE THE THATCHER FURNACES AND RANGES
Foundry: Newark. THATCHER FURNACE CO. 240 Water St., N.Y

R. C. BOICE CO. Office, 10-14 LAFAYETTE ST. Coal Pockets, 562-566 Market St. TELEPHONE 593. COAL



The FAIRLIE & WILSON COAL CO Office 499 Broad Street, Newark, N.J. Pockets, Pennsylvania R.R. Harrison Telephone 70

BARNES & HAINES, Gen'l Managers No. 188 MARKET STREET, NEWARK, New Jersey
5c. DAILY. at the rate of $1,000 INSURANCE
Would you light a cigar with a $1,000 bill? THE COVENANT MUTUAL LIFE gives

LEV

Levandoski Paul, lab, h 96 Barclay
Levay Julius, h 104 West
Levay Louis, conductor, h 78 Lafayette
Leveen Isaac, blacksmith, h 49 Beacon
Leveen Michael, Leveen & Hutter, 188 Springfield av, h 74 Barclay
Leveen & Hutter, Michael Leveen and Chas Hutter shoes, 188 Springfield av
Leveen Michael L, salesman, h 160 Broome
Levell Joseph, coachman, h 25 Sussex av
Levell David, driver, h 29 Colden
Leventhall Dora Mrs, h 106 Howard
Lever John, painter, h 73 Waverly av
Lever John, real est, mfr Masonic hats, plumber, 188 Washington av
Leveratt Alfred, clk, h 106 M&Eav
Leveratt Wm, butcher, 179 Orange
Leverich Laura, wid John, h 25 Halsey
Leveridge Chas E, factory supplies, 78 Mechanic, h 499 Central av, EO
Leveridge Mary E, wid Wm J, h 76 Plane
Levey Brian, carp, h 300 E Kinney
Levey Peter, carp, h 223 Gotthart
Levi Alex, engraver, 337 Washington
Levi Benj, cigarmfr, 182 Bruce
Levi Carrie, wid Morris, h 337 Washtn
Levi Chas, h 48 Lock
**Keeley Cure, 15 Central Ave., Newark**
Levi Chas, cigarmkr, h 179 Fairmount av
Levi David, salesman, h 179 Fairmount av
Levi Ferdinand, bkkpr, h 337 Washtn
Levi Herman, salesman, h 179 Fairmount av
Levi Herman Jr, salesman, h 179 Fairmount av
Levi Isaac, floorwalker, h 208 Bank
Levi Isadore, lab, h 8 19th av
Levi Jennie sten, 810 Broad, h 179 Fairmount
Levi Patrick, hat, h 387 Market
Levi Rudolph, mfr combs, 352 Washington
Levi Solomon, salesman, h 179 Fairmount av
Levi Tina, sten h 179 Fairmount av
Levie Alex M, pharmacist, 114 Congress
LeVigne Domenico lab, h 178 8th av
LeVigne Giuseppe, carp, h 178 8th av
Levin A, h 74 Prince
Levin Bernard, tailor, h 185 13th av
Levin Harris, coatcutter, h 76 Boyd
Levin Isaac tailor, h 47 Barclay
Levin Louis, printer, 61 Prince
Levin Meyer, grocery, 21 Boyd
Levin Michael, teacher of languages, h 57 Charlton
Levin Morris, peddler, h 105 Baldwin
Levin Nathan, caps, h 45 Livingston
Levin Samuel shoemkr, 277½ Mulberry, h 113 Prince
Levin Thos, peddler, h r 91 Prince
Levinson Harry, shoemkr, h 139 Prince

LEV

Levis Jacques, sal, 102 Market
Levis John H, actor, h 541 12th av
Levis Nathan, produce, 204 Springfield av, h 53 Rankin
Levish Lewis, painter, h 172 Central av
Levit Heyman S, notions, h 50 N Canal
Levitas Emanuel, gartermkr, 218 Charlton
Levitas Morritz, gartermkr, h 188 Prince
Levy Alex, floorwalker, h 46 Bleecker
Levy Barnett J, Blum & Levy, 123 Mulberry h 88 Prince
Levy Benj, clk, h 16 Milton
Levy Benj, polisher, h 10 Hayes
Levy B, tailor, h 12 Livingston
Levy David, tailor, h 21 Beacon
Levy Edward C, carp, h 32 Ridgewood av
Levy Ella, dressmkr, h 16 Milton
Levy Emanuel, meat market, 301 Bank, h 248 Norfolk
**LEVY EMIL,** enamel painter, 393 Mulberry. See adv index
Levy Harriet, wid Isidor, h 285 Halsey
Levy Harris, teacher, h 97 Prince
Levy Harry, barber, 10 Arlington
Levy Harry, clk, CM, h 70 Union
Levy Isaac, driver, h 56 Commerce
Levy Jacob, clk, h 11 Boudinot
Levy Jacob, wholesale butcher, h 234 W Kinney
Levy Jacob, glazier, 8 7th av
Levy Jacob, hat, h 54 Beacon
Levy Jacob, lab, h 10 Hayes
Levy Jacob, tanner, h 36 Charlton
Levy Jacob, wall paper, h 67 SOav
Levy Joseph, tailor, h 127 Charlton
Levy Julius, clothing, 26 N Canal
Levy J, gents' furnisher, 96 Orange
Levy Leo, Klotz Veit & Co, Sheffield c Nassau, h NY
Levy Louis, lettercarrier, h 10 Hayes
Levy Louis, shoes, 6 N Canal, h 11 Boudinot
THE RAVENE COAL CO 208-210 Ferry St. See page 786.
Levy Louis T, shoes, 62 N Canal, h 90 Commerce
Levy L A, dressmkr, h 46 Broome
Levy Max, tailor, h 69 Boyd
Levy Meyer, chiropodist, 673 Broad, h 515 Washington
Levy Meyer, hat, h 66 Boyd
Levy Meyer J, hat, h 217 Court
Levy Minnie, clk, h 16 Milton
Levy Morris, millinery, 178, h 171 Springfield av
Levy Morris J, agt, 41 Lombardy pl
Levy Moses, liquor dealer, 297 Bank
Levy Nathan, butcher, 113 South
Levy Nathan, leather scraps, h 16 Milton
Levy Patrick, hatter, bds 387 Market
Levy Paul, peddler, h 214 Washington
Levy Philip, tailor, h 25 Ferry

JAS. A. COE & CO. 106 & 108 MULBERRY ST. 68, 70, 72 CLINTON ST. IRON AND STEEL

**MOCKRIDGE & SON** Wood and Slate Mantels . .
97 & 99 MARKET ST., NEWARK Wainscot and Floor Tiling



REAL ESTATE AND INSURANCE. LOANS ON MORTGAGE. E. E. BOND & CO. 791 BROAD STREET

LEV

Levy Philip B, jeweler, 669 Broad, h NY
Levy Rosa, wid Morris, h 179 Howard
Levy Rosa, wid Morris, h 179 Howard
Levy Samuel, h 16 Milton
Levy Samuel, butcher, 157½ Warren, h 234 W Kinney
Levy Samuel, butcher, 383 Plane
Levy Samuel, hat, h 10 Hayes
Levy Samuel, shoes, h 44 N Canal
Levy Samuel, h 182 Washington
Levy Simon, shoes, h 58 N Canal
Levy Simon, butcher, 157 Warren, h 234 W Kinney
Levy Wm, driver, h 21 Boudinot
Levy Wm, painter, h 67 SOav
Lewandsky Paul, jeweler, h 96 Barclay
Lewek John, bagmkr, h 6 Barbara
Lewek Stanislaus, bagmkr, h 6 Barbara
Lewenthal Morris, mfr, h 106 Spruce
Lewin Lizzie, wid Fred, h 115 Roseville av
Lewinski Mary Mrs, millinery, 69, h 71 Spgfld av
Lewis —— Mrs, confectionery, 438 Washtn
Lewis Abraham, cowdealer, h 83 SOav
Lewis Adolphe C, salesman, 785 Broad, h 72 Monmouth
Lewis Ahaz J (c), lab, h 12 Camfield pl
Lewis Albert, pres Paul & Glasby Lumber Co, Pa av c Poinier
Lewis Albert, adv agt, 22, h 18 Clinton
Lewis Alex (c), waiter, h 430 Hinb
Lewis Alfred N, Backus Water Wks Co, h 268 Clinton av
**Keeley Cure, 15 Central Ave., Newark**
Lewis August, confectioner, h 104 Lafayette
Lewis A R, 238 Market
Lewis Bernard, Lewis Bros, 135 Monroe, h 106 Lafayette
Lewis Bros, Gustave and Bernard, confectioners, 129 137 Monroe
Lewis Bros, David J Lewis, druggists, 238 Market
Lewis Cary (c), whitewasher, h 20 Vesey
Lewis Chas, salesman, h 435 7th av
Lewis Chas (c), h 123 Pennington
Lewis Chas F, salesman, h 46 Hecker
Lewis Chas H, harnessmkr, h 5 S 7th
Lewis Chas H, saleman, h 70 13th av
Lewis Chas L, musician, h 908 Highland av
Lewis Daniel S, bagmkr, h 168 James
Lewis David, feed and grain dealer, 81, h 83 SOav
Lewis David M, hat, h 371 Bank
Lewis David J, Lewis Bros, 238 Market, h 9 Stirling
Lewis David M, hat, h 185 13th av
Lewis Edmund, jeweler, h Stone
Lewis Edward, electrician, h 52 Market
Law Department, page 11

LEW

Lewis Edward, motorman, h 145 Bloomfield av
Lewis Eli A, carp, h 288 8th av
Lewis Elizabeth A, wid Simeon, h 22 Bathgate pl
Lewis Elmer E, wid David, h 164 Oliver
Lewis Emma D, wid Anderson, h 326 Clinton av
Lewis Frank, butcher, h 143 James
Lewis Frank A, reporter, h 213 N 6th
Lewis Frank W, Eick & Lewis, 15 Fair, h 281 Mulberry
Lewis Fred, jeweler, h 264 Littleton av
Lewis Fred, oil salesman, h 233 S 9th
Lewis Geo D, Lewis Bros, 51 Clark
Lewis Geo F, salesman, h 414 Summer av
Lewis Geo H, mach, h 84 8th av
Lewis Geo K, sec C B Alston Co, 37 Liberty, h 20 Orchard
Lewis Geo W, clk, h 264 Littleton av
Lewis Geo W, mach, h 213 4th
Lewis Gerald, student, Park pl c Rector
Lewis Gustav, Lewis Bros, 135 Monroe, h 104 Lafayette
Lewis Gustav, cattle dealer, 445 18th av
Lewis Henry, leather, h 184 Newton
Lewis Henry, lieut police, h 8 Plum
Lewis Henry, stableman, h 82 Hoyt
Lewis Heyman, grocer, h 58 Broome
Lewis Israel, I Lewis & Co, 236 Bank, h NY
Lewis I & Co, Israel Lewis; prop, cigar mfr, 236 Bank
Lewis Jas, bartender, h 503 Market
Lewis Jas, ins agent, h 121 Wickliffe
Lewis Jennie (c), wid Geo, h 6 Crawford
Lewis Jesse, coachman, h 17 Arch
Lewis John, carpet rags, h 132 Boyden
Lewis John (c), lab, h 102 Burnet
Lewis John (c), second hand goods, 405, h 370 Mulberry
Lewis John C, clk, h 25 High
Lewis John H, clk, 763 Broad, h 493 Clinton av
Lewis Joseph, mgr, 22, h 18 Clinton
Lewis Joseph, police, h 119 Madison
Lewis Joseph, police, h 112 Mechanic
Lewis Lawrence, salesman, h 426 Broad
Lewis Leonard, cutter, 803 Broad, h Bloomfield, NJ
Lewis Lizzie, bkkpr, h 121 Wickliffe
Lewis Louis, butcher, 109 Broome, h 45 Quitman
Lewis Maria L, wid Henry, h 918 Broad
Lewis Mary, wid John, h 345 13th av
Lewis Mary E, wid Orin, dressmkr, h 164 Oliver
Lewis Michael, bkkpr, h 506 Market
Lewis Minnie L, S Market st PS, h 132 Boyden
Lewis Moses (c), driver, h 72 Burnet

MYRON W. MORSE, 139 Third Avenue SIGN RED WHITE BLUE COLORS Real Estate, Coal and Insurance

**FIDELITY TITLE & DEPOSIT COMPANY** Receives Deposits and Pays two (2) per cent. Interest upon Daily Balances, Subject to Check at Sight.

R. C. BOICE CO. Office, 10-14 LAFAYETTE ST. Coal Pockets, 562-566 Market St. TELEPHONE 593. COAL



HONEYWELL & PAINTER, UNDERTAKERS G. W. HONEYWELL, Late with E. B. Woodruff 884 BROAD ST. 'PHONE 759-A

The Great Atlantic and Pacific Tea Co. 200 BROAD ST. & 174 SPRINGFIELD AVE. 107 MARKET ST. cor. WASHINGTON ST. Use A. & P. Extracts Make no mistake, if you want reliable goods, go only to the stores of

LEW

Lewis Nathan 190 Broad, h NY
Lewis Patrick bartender, h 503 Market
Lewis Lee I bkkpr, 121 Pennsylvania av
Lewis Raphael horse and cattle dealer 81, h 83 SOav
Lewis Richard, police, h 59 Mulberry
Lewis Richard, PRR, h 112 Mechanic
Lewis Robert, lab h 19 Tichenor la
**LEWIS ROBERT G,** mgr CRR of NY freight and baggage transfer, 840 Broad, 21 Fair h 136 Ridgewood av See adv index
Lewis Samuel C, carriage mfr, 38 Sherman av, h 111 Brunswick
Lewis Sarah Mrs, h 134 Prince
Lewis Stewart, student, Park pl c Rector
Lewis Theo jr lab, h 10 W Kinney pl
Lewis Virginia, wid Geo, h 6 Crawford
Lewis Wilfred E, proofreader, NY, h 70 Columbia
Lewis Wm Edwin, drawer, h 136 Thomas
Lewis Wm E Jr, Newark Door Co, 42 Duryee, h 28 Hecker
Lewis Wm Henry, physician, Park pl c Rector
Lewis Wm J, carman, h 112 Mechanic
Lewis & Rachlin, Isaac Lewis and Morris Rachlin, real estate, 236 Bank
Lewit Julius, druggist, 154 Spruce
Lewit Wm, grocery, 310 W Kinney
**Keeley Cure, 15 Central Ave., Newark**
Lewitt Abraham, butcher, h 48 N Canal
Lewitte Julius, grocery, h 100 Howard
Lewitz Theo, tanner, h 336 Bank
Lewty Richard, jeweler, 149 Bergen
Lexa Gottlieb, horsedealer, h 234 Belmont av
Lexa Jas, peddler, h 112 16th av
Lexmann Peregrin, baker, h 479 Spgfld av
Leyden Eliza, Ph M, HS, h 371 Summer av
Leyenberger John, sec Heath & Drake, 779 Broad, h 98 31 av
Leyenberger Margaret, wid Michael, h 90 Prospect
Leyers Chas J, jeweler, h 108 Arlington
Leyser Wm, japanner, h 40 Newton
Lezgus Fred, sal, 128 Howard
L'Hommedieu John B Rev, pastor Clinton av Baptist Chh, Clinton av c Monmouth, h 269 Clinton av
Liachowitz Joseph, peddler, h 191 Prince
Libby Chas A, asst supt, h 149 Fairmount av
Liberado John, tanner, h 174 Camden
Liberal League, 177 Halsey
Liberal League Hall, 175 Halsey
Libert Oscar, baker, h 22 School
Libertino Gaetano, shoemkr, 26 Sayres
Liberty Council No 73, O C F, 310 Springfield av
Physicians' office hours, page 23

LIE

Liberty Cycle Co, L Underhill Jr, mgr, 567 Broad
Liberty Lodge, 196, I O O F, 605 Broad
Liberty Singing Society, Liberty Hall, 252 SOav
Libo Michael, moulder, h r 162 William
Libowitzki Susman, retired, h r 147 Belmont av
Libschitz Nathan, paperhanger, h 115 Montgomery
Licht Adam, optician, h 74 Pacific
Lichte Katie, wid Andrew, h 42 Montgomery
Lichtenberg Chas, painter, h 189 Charlton
Lichtenberg Eugene, draughtsman, h 181 Summer av
Lichtenberger Elizabeth, wid Louis, h 46½ Charlton
Lichtenberger Henry, lab, h 126 Clifford
Lichtenberger Nicholas, bartender, h 46½ Charlton
Lichtenfelds Ludwig, retired, h 482 Hunterdon
THE RAVENE COAL CO, 208-210 Ferry St See page 786.
Lichtenstein Julius, leaf tobacco, 62 Market, h 184 Plane
Lichtenstein Solomon, h 27 Bedford
Lichtman Julius, tanner, h 81 Mercer
Licker Jacob, barber, 191 Broome
Lickerman Louis, lab, h 167 Broome
Liddard Geo W, buttonwks, h 159 High
Lide Ernest, painter, h 168 Boyd
Lieb Adolph, brewer, h 73 Wall
Lieb Adolph, toolmkr, h 99 Bruen
Lieb Albert, ins, h 88 Belmont av
Lieb Anna M, wid John G, h 382 Hunterdon
Lieb Geo W, mach, h 36 E Kinney
Lieb John A, mach, h 99 Bruen
Lieb John A Jr, Small & Lieb, 93 Green, h 75 Stratford pl
Lieb J Wm, sec Finley Rubber Varnish and Enamel Co, 22 Chestnut
Lieb Louis, painter, h 256 Orange
Lieb Oscar J, deputy register, h 22 Chestnut
Lieb Susan, wid Martin, h 107 Jackson
Lieber Annie, jeweler, h 158 William
Lieber August, butcher, 15th av
Lieber Joseph, grocer, h 161 Prince
Lieberman Bernard, cleaner, h 28 N Canal
Lieberman Chas, retired, h 42 Jones
Liebeskind Chas, hat, 268 Fairmount av
Liebhart Joseph, St Mary's Abbey, 528 High
Lieberum John, silver refiner, h 35 Ann
Liebhauser Andrew J, baker, 156 Ferry, 115 Bowery
Liebhauser August, Germania Hall, 323, h 321 Market
Physicians' office hours, page 23

JAS. A. COE & CO. 106 & 108 MULBERRY ST. 68, 70, 72 CLINTON ST. IRON AND STEEL

DAVID HARPER THE BLUE STONE DEALER
No. 122 NORTH ELEVENTH STREET GENERAL CONTRACTOR



EUGENE A. McMURRAY SURVEYOR AND ENGINEER 795 BROAD

LIE

Liebhauser Fannie, wid Anthony, baker, 24 Bloomfield av
Liebhauser Joseph, grocer, 142 Bowery
Liebhauser J Jr, h 142 Bowery
Liebhauser Rochus, hat, h 99 Houston
Liebich Benedict, jeweler, h 10 Monmouth
Liebighaus Rosanna, wid Chas, h 163 William
Liebmann Joseph, spinner, h 271 Ogden
Liebmann Wm, butcher, 41 Houston
Liebschutz Morton, chemist, 27 Irving
Liebschutz M L, teacher, h 97½ Prince
Liebschutz Samuel, tailor, 12½ Prince
Liebstein Joseph, J Liebstein & Son, h 262 Bruce
Liebstein Joseph & Son, Joseph and Sigmund, junk dealers, 262 Bruce
Liebstein Sigmund, J Liebstein & Son, 262 Bruce
Liechte Fred, painter, h 113½ Prince
Lieder Ernest, cartman, h 221 Livingston
Liederkranz Singing Society, 7 Bedford and 361 Springfield av
Liedtke Chas, baker, h 121 Spruce
Lief John, carp, h 287 W Kinney
Lief Max, peddler, h 20 Bedford
**LIENAU CHRISTIAN C,** ironwks, etc, 306 Fairmount av h 388 15th av. See adv index
Lienau Geo, ironwkr h 308 Fairmount av
Lienau Pauline, dry, fancy goods, 388 15th av
**Keeley Cure, 15 Central Ave., Newark**
Lienhard Chas, mason, 312 Littleton av
Lienhart Wm, butcher, 3 Jones
Lier Jacob, h 188 Court
Liese Daniel, police, h 154 High
Liepert Adam, blacksmith, h 91 Bowery
Liepold Chas, printer, h 146 Boyden
Liese Louise, wid Christian, h 387 15th av
Liese Wm, carp, h 154 High
Lieser Ernest, jeweler, h 202 Spruce
Lietz Jacob J, mach h 15 Beacon
Ligel Margaretha, wid Michal, h 1 Somerset
Light Hannah Mrs, grocer, 166 Charlton
Lightner Eliza, wid Geo, h 394 Market
Lighthipe Chas A, treas U S I Ins Co, 880 Broad, h Orange, NJ
Lignante Angelo, teacher, h 31 Boyden
Lilienthal Alfred, tanner, h 75 Newark
Lilienthal August, tanner, h 75 Newark
Lilienthal Arthur, celluloid, h 75 Newark
Lilienthal Chas, celluloid, h 75 Newark
Lill John, mason, h 354 Hunterdon
Lilley Selena Mrs, boarding, 3 Columbia
Lillie Chas, 106 Fulton, NY, h 625 Mt Prospect av
Lillie Clarence A, clk, h 236 E Kinney
Lilly Ernest, painter, h 168 Boyd
Lilly Wm, printer, h 170 Walnut

LIN

Lilly Wm, lab, h 34 Schalk
Lillybridge Boardman, celluloid, h 19 Warwick
Lillybridge Jas, stenographer, h 51 Wakeman av
Limbacher Jacob, clk, h 39 Magnolia
Limberger Matthew, shoemkr, h 397 S 6th
Limeback Chas, real estate, h 132 Summer av
Limebeck Geo S, polisher, h 141 Congress
Limebeck Mark, cigars, 11 Springfield av, h 141 Congress
Limeburg Geo, driver, h 18 1st
Limermaier Max, hat, h 416 S 8th
Liming Chas, cigarmkr, h 267 Lafayette
Limond Anna, wid Jas, h 123 Brunswick
Limongelli Francesco, lab, h 125 7th av
Limongelli Giuseppe, bootblack, h 292 8th av
Limongelli Michele, lab, h 121 7th av
Limpert Andrew, h 156 Sherman av
Limpert Bernard, toolmkr, h 97 Mt Prospect av
Limpert Bernard Mrs, dressmkr, h 97 Mt Prospect av
Linardi Donato, lab, 73 Monroe
Linarducci Joseph, barber, h 24 Garside
Linarducci Giuseppe, barber, h 6 5th av
Linbarger Wm H, painter, h 205 N Yav
Linbrook Howard, h 286 Mt Pleasant av
Linch Chas, harness, h 111 Camden
Linch Edward, motorman, h 84 Camden
Linch Elizabeth, wid Michael, h 111 Camden
Linch Jas, harness ornaments, h 111 Camden
Linch Julius, toolmkr, h 660 S 14th
Linch Sarah, wid John, h 324 Mt Prospect av
Linch Wm, driver, h 111 Camden
Linck August, leatherwkr, h 494 Bergen
Linck Frank, barber, 145 Market, h 178 S 7th
Linck Mary, wid Albert, h 173 Bruce
Linck Wm F, butcher, h 94 Oliver
Lincoln Camp No 6, U G S B, 240 Springfield av
Lincoln Cigar Factory, Geo W Haley and H L Slaight, props, 96 Market
Lincoln Club, 66 N 7th
Lincoln Commandery No 4, O of the R C, 124 Market
Lincoln Council No 64, O C F, 310 Springfield av
Lincoln Park, Broad and Clinton av
Lincoln Post Drum and Fife Corps, H W Birrel, mgr, 847 Broad
Lincoln Post No 11, G A R, 838 Broad
Lind Andrew, trunkmkr, h 634 Hunterdon
Lind August, trunkmkr, h 109 Lillie
Lind Henry, lab, h 130 Barclay

Coal and Wood—PARK AVENUE COAL CO., 14th Street and Park Avenue, East Orange, N. J.

FIDELITY TITLE & DEPOSIT CO.
RENTS SAFES AND STORES VALUABLES IN WELL-GUARDED, BURGLAR AND FIRE-PROOF VAULTS.

# C. C. LIENAU, Up-town Iron Works, 306-308 Fairmount Avenue

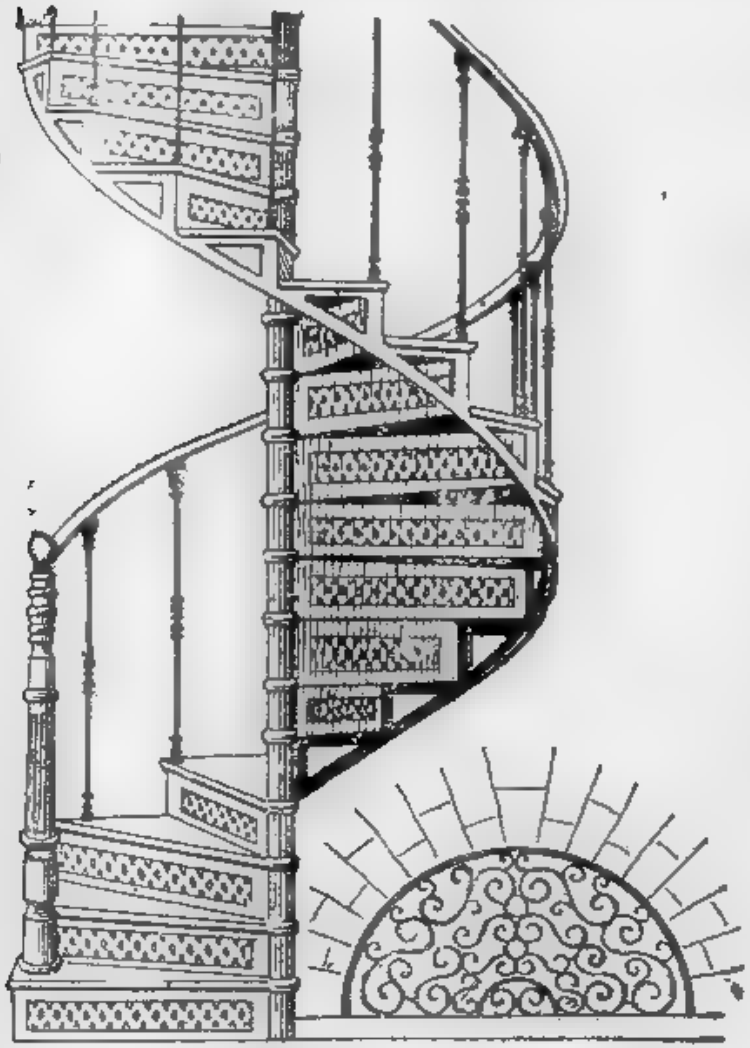

*Bet. South Orange Ave. and 15th Ave.*

NEWARK, N. J.

## Builders' Exchange, 22 Clinton St.

Box No. 60

All kinds of Iron Work for Buildings, also Plain and Ornamental Iron Railings, Gratings, Etc. The Latest Pattern of Bull's-eye Lighting for Vaults. Fire Windows and Doors Approved by Board of Underwriters

## FIRE ESCAPES A SPECIALTY

Estimates Cheerfully Given

Jobbing Promptly Attended to

R. C. BOICE CO. Office, 10-14 LAFAYETTE ST. Coal Pockets, 562-566 Market St. TELEPHONE 593. COAL



If not over 87 years old, the COVENANT MUTUAL LIFE gives $5,000 INSURANCE at the rate of 25c. DAILY BARNES & HAINES, Gen'l Managers No. 188 MARKET STREET, NEWARK, New Jersey

LIN

Lind John, janitor Waverly av PS, h 130 Barclay
Lind Samuel, sal, 175 Broome
Lind Wm, shoemkr, h 200 Charlton
Lindabury Kate, wid Wm, h 443 Clinton av
Lindabury R V, lawyer, 776 Broad
Lindau Paul, Koeller & Lindau, 576½ Orange
Lindauer Mary, h 235 Court
Lindawer D H, D H Lindawer & Co, h NY
Lindawer D H & Co, D H and Seifart E V Lindawer, porpoise shoelaces
Lindawer Leifart E V, D H Lindawer & Co, h 42 Brientnall pl
Linde Adam J, engraver, 26 John, NY, h 239 N 7th
Linde Geo, jeweler, 26 John, NY, h 239 N 7th
Linde G A, h 126 Orchard
Linde Henry F, jeweler, h 239 N 7th
Lindeburg John, mach, h 89 Garside
Lindell Frances O, wid Henry, music teacher, h 93 Summit
Lindell Frank M, clk, h 93 Summit
Lindell Herbert, locksmith, 93 Summit
Lindell Paysen, clk, h 5 Sussex av
Lindeman Emanuel, h 31 13th av
Lindeman John H, grocer, h 43 Court
Lindeman Julius, sal, 304 Plane
Lindeman Nathan, horseradish, 29 CM, h 31 13th av
**Keeley Cure, 15 Central Ave., Newark**
Lindeman Paul, clk, h 204 Hunterdon
Lindeman Philip, com mer, 22 Commerce, h 426 High
Lindeman Matilda Mrs, h 31 13th av
Linden Albert, brakeman, h 150 Front
Linden Jane M, wid Wm, h 22 Columbia
Linden Wesley, leather, h 44 Av C
Lindenau Edward, lab, h 483 S 19th
Lindenau Ernest, engineer, h 581 S 10th
Lindenlaub Eugene, wid Max, h 80½ Ann
Lindenman Emil, mach, h 41 Crawford
Lindenmann Geo, jeweler, h 427 15th av
Lindenmann Gotlebne, midwife, h 427 15th av
Lindenmeyr Henry & Sons, Wm W Bingham, mgr, paper dealers, 763 Broad
Lindenthal Carl, upholsterer NY, h 119 N 11th
Linder August, h 376 S 10th
Linder Geo A Rev, 375½ Springfield av
Linderer August, carp, h 212 Academy
Linderer Chas carp, h 212 Academy
**LINDERMAN H R,** gen agt for NJ, Washington Life Ins Co of NY, 741, h 577 Broad
Lindheimer Sarah Mrs, h 194 1st
Lindley Nathan, Knight & Lindley, 179 Central av, h 209 2d av

LIN

Lindley Wm, mach, h 206 M&Eav
Lindmer Chas, mach, h 8 Norfolk
Lindner August, hat, h 112 Baldwin
Lindner Chas A, police, h 401 Littleton av
Lindner Fred, butcher, h 112 Baldwin
Lindner Henry, polisher, h 698 S 18th
Lindner John, tailor, 149 SOav
Lindner Theo, stationery, h 401 Littleton av
Lindo Jas (c), lab, h 12 Tichenor av
Lindoerfer Barbara, wid Andrew, h 680½ S 11th
Lindoerfer Karl, painter, h 290 Bergen
Lindoerfer Rudolph, typesetter, h 680½ S 11th
Lindom Gustav, mach, h 295 Central av
Lindom Gustave, mach, h 34 Lincoln
Lindsay David, horseshoer, 115 Hgb, h 12 Stone
Lindsay Horace E, 262 Mt Pleasant av
Lindsey Albert G, salesman, h 36 N 6th
Lindsey Wm, furnacemkr, h 268 Ferry
THE RAVENE COAL CO., 208-210 Ferry St See page 786.
Lindsley Chas, teamster, h 376 Market
Lindsley Edward, driver, h 64 Bergen
Lindsley Emma, wid Robert, h 88 Jefferson
Lindsley Fred B, woolengds, h 26 Spruce
Lindsley Geo, driver, h 169 Warren
Lindsley Irving, bkkpr, 763 Broad, h W Kinney
Lindsley Isaac (c) coachman, h 83 Tichenor
Lindsley Jas, carp, h 116 New
Lindsley Jas H, architect, 762 Broad, h EO. See p 35
Lindsley John P, clk, h 94 Commerce
Lindsley Joseph C, mach, h 162 Orchard
Lindsley J Harry, NY, h 43 Avon av
Lindsley Manor, Land & Improvement Co, John B Morrison, sec, 810 Broad
Lindsley Nathan, carp, h 206 M&Eav
Lindsley Robert F, butcher, h 48 Commerce
Lindsley Walter P, lawyer, 784 Broad, h Caldwell, NJ. See p 11
Lindsley Wm A, carp, h 58 Tichenor
Lindsley Wm C, police, h 338 Central av
Lindsly Alice M, wid Silas, h 80 W Kinney
Lindstrom Gustav, ivory sawyer, h 5 Boyden pl
Lineback Chas P, City Hall, 872 Broad, h 156 Summer av
Lineburg Wm G, v pres Tomlinson Spring Co, 233 NJRRav, h Bridgeport, Ct
Liner Jacob, copper, h 36 Mott
Lines Furman, eng, h 113½ Summer av
Lines Geo C, butcher, h 133 Mulberry
Lines Horace W, bkkpr, h 121 Central av
Lines Lavina, wid Wm F, h 123 Prospect
Lines Nelson, bkkpr, 10 Emmett
Dentists' Office Hours, page 31

The FAIRLIE & WILSON COAL CO Office 402 Broad Street, Newark, N. J. Pockets, Pennsylvania R.R. Harrison Telephone 70

JAS. A. COE & CO. 106 & 108 MULBERRY ST. 68, 70, 72 CLINTON ST. IRON AND STEEL

— FIDELITY TITLE & DEPOSIT CO. —
RENTS SAFES AND STORES VALUABLES IN WELL-GUARDED, BURGLAR AND FIRE-PROOF VAULTS

E. E. BOND & CO. 791 BROAD STREET
REAL ESTATE AND INSURANCE. LOANS ON MORTGAGE.



LIN

Lines Sabrina A, wid Edward A, h Newton
Lines Samuel D, carp, 111 Sherman av, h 7 Gillett pl
Lines Wm, carp, h 121 Central av
Lines Wm F, Eng Co No 12, Belmont av, h 81 Newton
Linfield M Adelbert, designer, h 23 Franklin
Lingard Walter, silverplater, h 75 Newark
Lingerman Chas, jeweler, h 79 Waverly pl
Lingerman Geo F, collector, h 317 Waverly av
Lingerman John, locksmith, h 79 Waverly pl
Lingsch Julius, skatemkr, 438 h S 7th
Lingsch Michael, painter, h 218 Belmont av
Linhart Fred, buttonmkr, h 202½ Astor
Linhoff Henry, hat, h 529 12th av
Liniger Albert, bartender, h 27 Green
Linihan John, pres Hamilton Furniture Co, 33 Market, h 86 Washington av
Linihan Wm J, lawyer, 791 Broad
Link, Angell & Weiss, John M Link, Job F Angell and Fred B Weiss, mfg jewelers, 13 Franklin
Link Anna, stenographer, h 85 Pa av
Link August, butcher, h 64 Magnolia
Link Elizabeth, wid Geo, h 344 15th av
Link Geo, h 344 15th av
Link John M, Link, Angell & Weiss, 13 Franklin, h 85 Pa av
Link Joseph, brewer, h 63 Lillie
Link Wm, butcher, h 204 McWhorter
Link Wm, mfg jeweler, 61 Mulberry, h 308 Summer av
**Keeley Cure, 15 Central Ave., Newark**
Linkiewicz Albert, shoemkr, h 65 Boston
Linnbeck Geo S, polisher, h 141 Congress
Linndacker Bernard, baker, 70 Hayes
Linnell Anna A, wid Henry, h 80 Thomas
Linnell Joseph, salesman, h 408 S 10th
Linneman Louis, clk, h 331 Halsey
Linnemann A Henry, shoemkr, 331 Halsey
Linnemann Caroline Mrs, h 139 S Canal
Linnemann Fred, seedman, 41 CMwk, h 158 Polk
Linnemann Wm, h 139 S Canal
Linnenkohl Geo, lastmkr, h 128 Badger av
Linnenkohl Henry, lastmkr, h 128 Badger av
Linnenkohl John, retired, h 128 Badger av
Linnenkohl Philip, clk, h 128 Badger av
Linnerman John, grocer, 43 Court
Linnett Alex M, mgr, h 43 South
Linnett Chas, shoemkr, h 271 Norfolk
Linnett Frank M, Geo Linnett & Bro, Sherman av c Frel av, 77 Lincoln Park h 16 Milford av
Dentists' Office Hours, page 31

LIP

Linnett Geo, Geo Linnett & Bro, Sherman av c Frel av, 77 Lincoln Park, h 16 Milford av
Linnett Geo & Bro, Geo and Frank M, druggists, Sherman av c Frel av and 77 Lincoln Park
Linnett Lydia, wid Henry, h 271 Norfolk
Linnett Thos Jr, Smith, Linnett Shirt Co, 870 Broad, h 27 Miller
Linnett Wm, architect, h 54 Walnut
Linnett Wm, police, h 50 Rutgers
Linnett W M, mgr, Broad Court Pharmacy, 949 Broad
Linnhoff Bernhard, hat, h 406 Bank
Linnhoff Henry, grocer, 13 Condit
Lins Annie, wid Adolph, h 149 Wright
Linseed Oil Wks, r 80 River
Linsenmyer Louis, tanner, h 385 Bank
Linsheimer Samuel, Rich & Linsheimer, 31 Gauverneur
Linsky Wm, tailor, h 174 Newton
Lintott Thos J, lawyer, Prud bdg, 763 Broad, h 97 Washington av See p 11
Linzenboltz Louis, harnessmkr, h 72 Barclay
Lion A K, auctioneer, 68 Market
Lion Sisters, Mrs S Berla, prop, robes, 452 High
Lione Alfonso, lab, h 113 7th av
Lione Francesco, lab, h 125 7th av
Lione Frank, shoemkr, h 212 8th av
Lione Giuseppe, lab, h 107 7th av
Lione Lucia, wid Luigi, h 29 Drift
Lione Pietro, lab, 105 7th av
Liotti Giuseppe, tailor, 16 Drift
Lipfert Herman, jeweler, h 32 Cottage
Lipfert Wm, lithographer, h 32 Cottage
Liphspitz Moses, Hebrew school, 105 Morton
Lipke Leon, driver, h 240 16th av
Lipke Theodore, DSMwks, h 240 16th av
Lipkowitz Herman, tailor, h 97 Montgomery
Lipman Max, Buschor & Lipman, 210 Mulberry, h 131 Quitman
Lipp Frank, tailor, h 27 West
Lipp Ludwig, tanner, h 469 15th av
Lippe Jas, celwks, h r 116 Monroe
Lippert Geo, brewer, h 12 Lewis
Lippert Joseph, brassmoulder, h 335 W Kinney
Lippighaus Rosa, wid Chas, grocer, h 163 William
Lippincott Harry, salesman, h 205 Walnut
Lippincott Jesse D, MD, 207 Summer av See p 23
Lippinsky Julius, shoemkr, h 78 Prince
Lippirt Adolph, Balbachs, h 73 Niagara
Lippirt Christian, mach, h 73 Niagara
Lippirt Peter, pressman, h 73 Niagara
Lippman Chas, baker, 315 Springfield av

Real Estate, Coal and Insurance. MYRON W. MORSE 139 Third Ave.

R. Walsh & Co. ICE CREAM & CANDY MAKERS
157 MARKET STREET 673 BROAD STREET

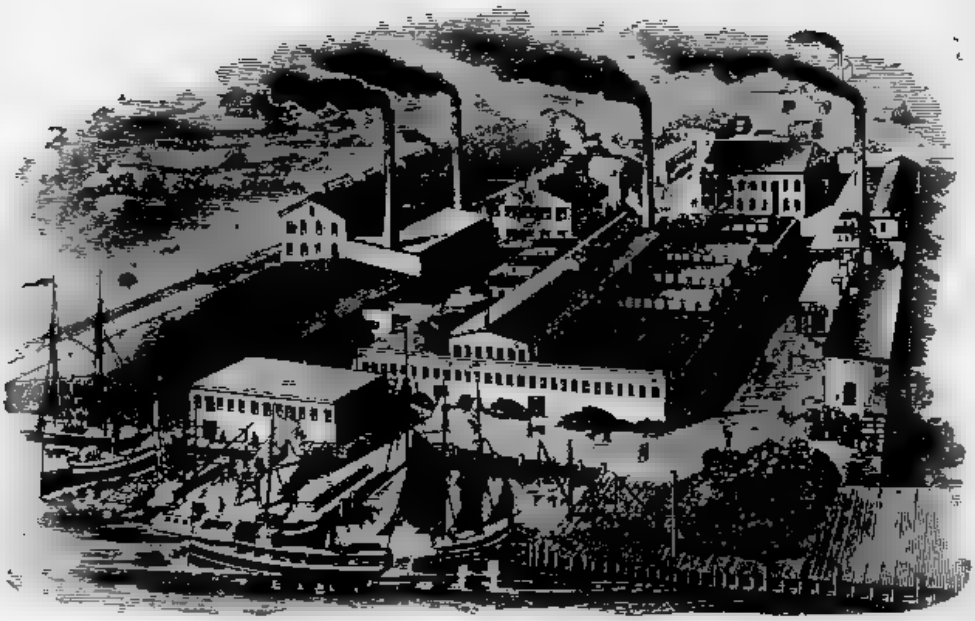

LISTER AGRICULTURAL CHEMICAL WORKS

E. LISTER, PRESIDENT E LANCASTER, SECRETARY

WILLIAM B. SELBY, VICE PRESIDENT

# Lister's Fertilizers

MADE FROM PURE ANIMAL BONES, ARE THE BEST IN THE WORLD, AND CONSIDERING THE RESULTS OBTAINED, ARE THE CHEAPEST

ALSO, MANUFACTURERS OF

BONE BLACK, GREASE, GLUE, ETC
ASPHALTUM SUBSTITUTE

MADE ONLY BY

**· Lister ·**
**Agricultural Chemical Works**

SUCCESSORS TO LISTER BROTHERS

**Newark, New Jersey**

R. C. BOICE CO. Office, 10-14 LAFAYETTE ST. Coal Pockets, 562-566 Market St. TELEPHONE 593. COAL



LIP

Lippman Harris, leather, h 263 Bank
Lippman Lewis I, salesman, h 9 Tichenor
Lippman Louis, clk tax office, h 204 Hunterdon
Lippman Louisa, wid Leopold, h 314 S 7th
Lippman Max, Bushoe & Lippman, 210 Mulberry, h 161 Court
Lippman Samuel, hat, h 106 Montgomery
Lippmann Anna, wid Henry, h 22 Front
Lippmann Henry, clk, h 22 Front
Lipps Chas E, locksmith, h 58 Wright
Lipps Katie, wid Rudolph, h 31 Beacon
Lipps Philip, locksmith, 96 Sherman av
Lips Fred, sal, 68 Bremen
Lips Rudolph, mach, 42 Lexington
Lipschitz Harry, canvasser, h 200 Broome
Lipschitz Samuel, cloakmkr, h 29 Bedford
Lipschitz Henry, tailor, h 146 Ferry
Lipsewitzky J, peddler, h 98 Prince
Lipter Paul, shoemkr, h 135 Livingston
Lipter Wm, tanner, h 58 Prince
Lirkin John, no occ, h 65 N 14th
Lisbee Robert, painter, 139 James
Lish Chas, h 80 Brunswick
Lish Henry, mason, h 70 Cutler
Lish Leonard, eng, h 21 Hudson
Lish Robert, jeweler, h 80 Brunswick
Lisiewski Fred, Eagle Brewery, 20, h 28 Hayes
**Keeley Cure, 15 Central Ave., Newark**
Lisk Wm E, mach, h 62 Darcy
Liss Benj, hat, h 321 15th av
Liss Older, operator, h 317 15th av
Lissa Henry, Henry Lisa & Co, 36 Fair, h NY
Lissa Henry & Co, Henry Lissa, trunk, bag mfr, 36 Fair
Lissner Jacob, millinery, 155 Market, h 16 Nelson pl
Lissner Leo, supt, 155 Market, h 16 Nelson pl
List Henry E, baker, h 205 Hunterdon
Listelman Rebecca Mrs, h 151 Belmont av
Lister Alfred, chemicalwks, h 17 Halleck
**LISTER EDWIN,** pres Lister's Agricultural Chemical Wks, Lister av, h 711 High
Lister Fannie, wid Fred, h 19 Halleck
Lister Joanna C, wid Alfred, h 277 Mt Prospect
**LISTER ROBERT P,** second vice pres Lister Agricultural Chemical Co, Lister av, h 30 Elizabeth av
**LISTER'S AGRICULTURAL CHEMICAL WORKS,** bone, charcoal, fertilizers, wks, Lister av. See adv index
Litchfield Andrew, h 16 Governor
Lithgon Jas, carp, h 2 Atlantic
Littauer Stanislaus, 120 Springfield av
Littell Aaron P, plumber, stoves, gas fixtures, etc, 204 Broad

LIT

Littell Albert D, jeweler, h 229 Plane
Littell Amos, salesman, h 196 Parker
Littell Annie R, wid Theo, h 101 Blmfld av
Littell Bessie M, Elliott st PS, h 151 Garside
Littell Chas, carp, h 3 Boyden pl
Littell Chas F, painter, h 67 Nichols
Littell Chauncey, clk, h 27 Clark
Littell Edward, canvasser, h 52 Bank
Littell Elias, carp, h 50 Summer av
Littell Elizabeth, wid Abram B, h 229 Plane
Littell Haliburton, bkkpr, h 27 Broad
Littell Haliburton Jr, bkkpr, h 27 Broad
Littell Hiram E, hardware, h 67 Chester av
Littell Ion, buyer, h 49½ Burnet
Littell John, boxcutter, h 384 New
Littell John C, City Hall, h 25 S 10th
Littell John F, clk, h 352 Belleville av
Littell John M, NY, h 391 Mt Prospect av
Littell John S, hardware, h 151 Garside
Littell John W, hatfinisher, h 14 Court
Littell Kate B, modes, h 49½ Burnet

TEAS, COFFEES AND SPICES
Theo. F. Johnson & Co.
Established 1830 NEWARK, N. J.

Littell Lizzie, wid Abram B, h 229 Plane
Littell Ross R, bkkpr, 141 Avon av, h 92 New
Littell Susan Mrs, h 69 Congress
Littell Sparlin J, motorman, h 78 Lafayette
Littell Wm, tailor, h 19 Governor
Littell Wm B, undertaker, h 71 Ogden
Littell Wm F, plumber, 100, h 92 New
Littell Wm F Jr, bkkpr, h 263 Garside
Littell Wm H, salesman, h 273 8th av
THE RAVENE CDA. CO., 208-210 Ferry St. See page 786.
Litterer Bros, Fred and Leonard Litterer, tailors, 84 Wallace
Litterer Christiana, wid Fred, h 84 Wallace
Litterer Fred, tailor, h 84 Wallace
Litterer Leonard, tailor, h 84 Wallace
Litterer Wm, barber, 146 SOav, h 84 Wallace
Litterio Concezio, lab, h 158 Commerce
Litterio Vincenzo, lab, h 117 S Canal
Littig August, lab, h 15 Lillie
Littig Edward, grinder, h 15 Lillie
Littig Gottfried, cutler, h 15 Lillie
Little Andrew, butler, h 35 Johnson av
Little Ann, wid Joseph, h 40 Congress
Little Chas, carp, bldr, h 179 S 7th
Little Jas, lab, h 96 Colden

NEWARK ELECTROTYPE FOUNDRY WILSON BUILDING 46-52 Lawrence St.

JAS. A. COE & CO. 106 & 108 MULBERRY ST. 68, 70, 72 CLINTON ST. IRON AND STEEL

THE GREAT ATLANTIC AND PACIFIC TEA CO. Finest Grades of Teas, Coffees, Spices, Baking Powder, Etc. 107 Market St. cor. Washington St.

**FIDELITY TITLE & DEPOSIT COMPANY** Receives Deposits and Pays two (2) per cent. Interest upon Daily Balances, Subject to Check at Sight.



FRANK WISJOHN, Real Estate, 757 BROAD ST.

Coal and Wood—PARK AVENUE COAL CO., 14th Street and Park Avenue, East Orange, N. J.

LIT

Little Jas, lab, h 12 McWhorter
Little Jas, veterinary surgeon h 396 Brd
Little Joseph, dry goods, 73 Springfield av, h 73 13th av
Little Lucy, stenographer, h 27 Rector
Little Mary, wid Aaron, h 175 2d
Little Peter, mason, h 11 Condit
Little Robert, elevators, 212 Washington
Little Wm, polisher, h 281 Bank
Little Wm, watchman, h 49 Grafton av
Little Wm, trav salesman, h 557 Sumr av
Little Wm H, cardriver, h 49 Grafton av
Little & Hoyt, Peter J Little and Wm A Hoyt, business exchange, 800 Broad
Littlefield Ernest J, iceman, h 203 Mt Prospect av
Littlefield Jas, ice, 295 Broad
Littlefield Jas Jr, ice, 295 Broad
Littlefield Joshua A, Drivers' Own Ice, office 203 Mt Prospect av
Littler Jas M foreman, h 184 1st
Littlewood Albert J, jeweler, h 56 Walnut
Littlewood A R, jeweler, h 56 Walnut
Litvaney Andrew, foundry, h 98 West
Litwin Samuel, tailor, 157 William
Litzberg Samuel, lettercarrier, h 61 Morton
Litzenbauer Fred baker, h 133 Belmont av
Litzenbauer Wm, plumbing, h 133 Belmont av
**Keeley Cure, 15 Central Ave., Newark**
Liverpool Chas driver, h 55 Spring
Liverpool and London and Globe Ins Co, Wood & Van Sant, general agents, 802 Broad
Living Water Mission, 41 Market
Livingston Dress Cutting Academy, J M Brooks, prin, 601 Broad
Livingston Edward, carriage painter, h 286 Bank
Livingston Frank, barber, 848 Broad
Livingston Frank, hat, h 92 Emmett
Livingston Frank, mach, h 72 Waverly pl
Livingston Henry, sal, 286 Bank
Livingston Mary A, wid John, h 48 Congress
Livingston Mellie, boarding, 86 E Kinney
Livingston Oscar, student, h 591½ Warren
Livsey Geo, hat, h 550 Springfield av
Llewellyn Cycle Co, 612½ Orange
Llewellyn Frank, mach, h 159 Somerset
Llewellyn Mary, wid Geo h 159 Somerset
Lloyd Ellen, wid Patrick, h 227 Academy
Lloyd Frank, rubberwks, h 124 3d
Lloyd Frank T, electrotyper, NY, h 254 Summer av
Lloyd Geo, blacksmith, h 135 Spgfld av
Lloyd Geo M, carp, h 1 Orange pl
Lloyd John H, leather h 165 8th av
Lloyd Margaret, wid Addis C, ad 75 Brunswick

LOC

Lloyd Oscar C, clk, h Brunswick
Lloyd Thos F, buttonmkr, h 61 Prospect
Lloyd Wm J, elec eng, h 246 6th av
Lloyds Plate Glass Ins Co of NY, Joseph M Byrne & Co, state agents, 800 Broad
Loan Robert H, solicitor, h 42 2d av
Loan Wm, spinner, h 97 Aqueduct
Lobb Benj, eng, h 385 Central av
Lobdell J H, clk, h 73 Warren
Lobdell Leonora, h 73 Warren
Lobdell Lillian I, State st PS, h 73 Warren
Lobel Wm, stairbldr, h 9 Arch
Lobenthal Michael, salesman, h 642 S 10th
Loberl Simon, floorwalker, h 9 Boston
Lobowitsch Adolph, saddler, h 49 Jones
Lobowitsch Jacob, stenographer, h 49 Jones
Lobsitz Geo, buyer, h 90 S 10th
Locadamo Francesco, shoemkr, h 81 Pacific
Locher Albert, Locher & Reimer, painters, h 42 Monmouth
Locher Anthony, jeweler, 111 Monmouth
Locher A R, painter, 111 Monmouth
Locher Edward, sal, 111 Somerset
Locher Fred, flour, feed and coal, 114 Barclay, h 30 Rose
Lochmont Park Co, 763 Broad
Lochmueller Otto, hat, 246 SOav
Lochmueller Otto Mrs, dressmkr, h 246 SO av
Lock Annie Mrs, 61 Halsey
Lock Jas, lab, h 188 NY av
Lock Thos, tanner, h 188 NY av
Locke Wm, harnessmkr, h 101 Jefferson
Lockery Lewis, brushdrawer, h 15 Nicholson
Lockery Mary, wid Lewis, h 20 W Kinney
Lockett Bridget, wid Edward, h 150 Madison
Lockett Harry (c), lab, h 22 Maiden la
Lockett Theresa, artist, h 150 Madison
Lockett W, cook, h Heller Parkway n Mt Prospect av
Lockhart Belle, wid Jas, grocery, 103 Union
Lockhart Catharine, wid Wm, h 495 S 19th
Lockhart Wm Jr, mason, h 75 S 7th
Lockingen Joseph Rev, h 337 SOav
Lockington Wm H, architect, h 139 Monmouth
Lockmann Albert, lab, h 661 S 11th
Lockmont Park Co, 763 Broad
Locknish Chas, h 280 S 9th
Locknish Edgar A, carp, h 126 Camden
Locknish Harry, carp, h 269 Fairmount av
Locknish John M, carp, h 126 Camden
Lockwood Alice, wid Edward, h 16 Elm
Lockwood Bassel, stableman, h 47 Academy
Lockwood Catherine, wid John H, h 195½ Bank
Lockwood Chas N, C N Lockwood & Co, 18 Mechanic, h 1005 Broad

USE THE THATCHER FURNACES AND RANGES
London Newark. THATCHER FURNACE CO. 240 Water St., N. Y.

R. C. BOICE CO. Office, 10-14 LAFAYETTE ST. Coal Pockets, 562-566 Market St. TELEPHONE 593. COAL



The FAIRLIE & WILSON COAL CO Office 499 Broad Street, Newark, N.J. Pockets, Pennsylvania R.R. Harrison Telephone 70

BARNES & HAINES, Gen'l Managers No. 168 MARKET STREET, NEWARK, New Jersey
Would you light a cigar with a $1,000 bill? THE COVENANT MUTUAL LIFE gives $1,000 INSURANCE at the rate of 5c. DAILY.

LOC

Lockwood Chas N Jr, toolmkr, h 79 Garside
Lockwood C N & Co, Chas N Lockwood, Chas L Ingraham, John A Howell and C N Lockwood Jr, carriage, hardware, lamps, 18 Mechanic
Lockwood David C, mach, h 73 Congress
Lockwood Edward, stableman, h 47 Academy
Lockwood Eliza, wid Albert, h 40 Bleecker
Lockwood Frances, music teacher, h 73 Congress
Lockwood Geo A, jeweler, h 56 Clay
Lockwood Geo P, ELwks, h 17 W Park
Lockwood Gordon, carp, h 117 McWhorter
Lockwood Harry, wheelmkr, h 54 8th av
Lockwood Jeremiah, sawmill, h 112 Prospect
Lodemann Henry, baker, h 451 Spgfld av
Loden Samuel Jr, sawyer, h 121 Newark
**Keeley Cure, 15 Central Ave., Newark**
Loder Alfred, carp, bldr, 113 High, h 218 Garside
Loder Chas, sawyer, h 31½ Warwick
Loder John, jeweler, h 53 Madison
Loder John, sawyer, 118 Hudson
Loder Peter Lewis, carp, h 69 Ann
Loder Richard, sawyer, 8 Clover
Loder Samuel, clk, h 118 Hudson
Loder Samuel, sawyer, 118 Hudson
Loder Zachary T, carp, h 69 Ann
Loder Zachary T, sawyer, h 69 Ann
Loeb Matilda, wid Lazarus, h 54 Wallace
Loebel Chas, real estate, h 36 Boyd
Loebel Simon, floorwalker, h 9 Boston
Loebler Henry, barber, h 131 Bowery
Loebler Philip, sal 41 Bowery
Loecher Chas, drygoods, 106 SOav
Loecher Fred, jeweler, h 106 SOav
Loeffler Chas, mach, NY h 73½ Rutgers
Loeffler Chas, sal, 465 Springfield av
Loeffler Clara, wid Adam, h 48 Barbara
Loeffler Dedrich, retired, h 152 Belmont av
Loeffler Fred, gardener, h 347 Morris av
Loeffler Geo, shoemkr, h 330 Waverly av
Loeffler Henry, A Schleuter & Co, 363 Market, h 289 Charlton
Loeffler Jacob, milkman, 295 Rose
Loeffler Jacob H, carpetweaver, h 8 Wall
Loeffler John, driver, h 73 Magazine
Loeffler John, grocer, h 44 Komorn
Loeffler John D, grocer, h 134 Belmont av
Loeffler Joseph, shoemkr, h 399 S 6th
Loeffler Martin, woodcarver, h 254 Mt Pleasant av
Loeffler Nicholas, mach, h 112 16th av
Loeffler Robert, mach, h 73½ Rutgers
Loehberg August Jr, student, h 211 Littleton av
Loehberg Peter, clk, h 211 Littleton av
Contents, page 151

LOE

WALTER L. BEITELL EDMUND A. HALSEY
BEITELL & HALSEY
· SURVEYORS ·
179 MARKET ST, NEWARK, N.J.
FIRST FLOOR TEL. NO. 954

Loehnberg August, H P Witzel & Co, Kaufherr & Co, leather mfr, 62 Liberty, 114 NJRRav, h 211 Littleton av
Loehnberg Leopold, h 28 Ridgewood av
Loehnberg L, leather, h 61 Charlton, h Irvington, NJ
Loehnberg Peter, Cashion & Flynn, h 211 Littleton av
Loen John A, chemist, h 364 South
Loepsinger Geo, saddlery hardware, h 48½ Jefferson
Loepsinger Rudolph, picture frames, 326 Plane, h 168 William
Loesch Ernest, butcher, h 72 Montgomery
Loesch Henrietta, wid Chas, h 49 Quitman
Loesch Joseph, retired, h 30 Charlton
Loescher Chas, fancy goods, h 106 SOav
Loescher Henry C, optician, h 101 Elm
Loescher Nellie, wid Geo, h 117 Belmont av
Loeser B, 3 SOav
Loeser David, druggist, ad 31 Nelson pl
Loeser Ida, 13th av PS, h 47 Bank
Loeser Louis M, stationery, h 47 Bank
Loeser Max, stationery, 81 William, h 47 Bank
Loeser Philip, sal, h 86 Commerce
Loeser Philip, fruits, 52 CM, h 81 William
Loesser Adam, shoemkr, h 8 Bedford
Loetterle Fred, jeweler, h 429 18th av
Loew John A, chemist, h 364 South
Loew Joseph, chemist, h 153 Delancy
Loew Joseph C, chemist, h 236 Oliver
Loewenberg Sigmund, butcher gowns, 285 Bank, h 11 Richmond
THE RAVENE CAL 0 208 210 Ferry St. See page 786.
Loewenstein Alex, trimmer, h 80 Ferry
Loewenstein Barbara, tailoress, h 80 Ferry
Loewenstein Daniel, custom tailor, 80 Ferry
Loewenstein Daniel Jr, butcher, 80 Ferry
Loewenstein Isaac, peddler, h 68 Boyd
Loewenstein Joseph, cutter, h 80 Ferry
Loewenstein Joseph, student, h 205 Belmont av
Loewenstein Louis, peddler, h 62 Boyd
Loewenstein Mary Mrs, h 68 Boyd
Loewenstein Wm, barber, h 80 Ferry
Loewenthal Abraham, h 48 Nelson pl
Loewenthal Dora Mrs, h 106 Howard
Loewenthal Leopold, salesman, h 41 Beacon
Loewenthal Max, tailor, h 85 Livingston

JAS. A. COE & CO. 106 & 108 MULBERRY ST. 68, 70, 72 CLINTON ST. IRON AND STEEL

MOCKRIDGE & SON
97 & 99 MARKET ST., NEWARK
Wood and Slate Mantels • •
Wainscot and Floor Tiling



E. E. BOND & CO. 791 BROAD STREET
REAL ESTATE AND INSURANCE. LOANS ON MORTGAGE.

LOE

Loewenthal Morris, drygoods, 195 Springfield av, h 106 Spruce
Loeweth Joseph, butcher, h 567 S 10th
Loffert Theo C, police, h 33 Belleville av
Loffo Vito, lab, h 295 Morris av
Loftus E F, laundry, 28 Rutgers
Loftus John A, Loftus & Trelease, 24 Rutgers
Loftus Martin, h 330½ Warren
Loftus Wm J, police, h 113 William
Loftus & Trelease John A Loftus and John C Trelease, house and sign painters, 13 Wallace pl
Logan Agnes Mrs, h 208 Walnut
Logan Alice M, matron Jay st Day Nursery, h 2-0 Orange
Logan Alonzo E, bkkpr, h 296 Mulberry
Logan Chas, NY, h 72 Thomas
Logan Chas W, polisher, h 295 Orange
Logan Colin M, mach, h 242 Verona av
Logan David, japanner, h 16 Jay
Logan D Bartlett, expressman, 280 Orange
Logan Ezekiel, blacksmith, h 375 SOav
Logan Ezekiel, foreman h 375 SOav
Logan Geo, cigarmkr, h 421 Spgfld av
Logan Gilbert, steward, h 117 Oliver
Logan Jas P, reporter, h New Brunswick
Logan John, buttonmkr, h 114 M&Eav
Logan Joseph A, undertaker, 830 Broad, h 7 Franklin
**Keeley Cure, 15 Central Ave., Newark**
Logan Josephine P, h 70 Oriental
Logan Margaret, wid Chas, h 295 Orange
Logan Mary, wid Michael, h 142 Boyden
Logan Mary, wid Robert, h 114 M&Eav
Logan Michael, lab, h 18 Shipman
Logan Nelson (c), driver, h 102 Pennington
Logan Patrick, lab, h 40 Mott
Logan Patrick, retired, h 127 Warren
Logan Peter F, lineman h 136½ Newark
Logan Walter, mach, h 83½ John
Logan Wm, buttonmkr, h 11 Clifton av
Logan W H, mach, h 208 Walnut
Logel Anton, cutter, h 143 Bergen
Logel Emilie, wid Jacob, drygoods, 627 Springfield av
Logel Frank, cigarmkr, h 625 Spgfld av
Logel Jacob, carp, h 259 Camden
Logel Joseph, grocer, 625 Springfield av
Loges Henry, printer, r 30 Franklin, h 683 S 14th
Logue John, bartender, h 15 Durand
Logue Robert E, sal, 80 Mulberry, h 70 E Park
Logus Fred, carp, h 395 15th av
Lohengrin Singing Society, 76 Bowery
Lohne Madaline, wid Chas, h 155 Magazine
Lohmuller Joseph, sal, h 24 Boston
Lohrman John, cabinetmkr, h 29 Somerset
Lohrmann John, h 187 13th av
Lohrmann John, plumber, h 65½ Boston

LON

Loible Chas, cigarmkr, h 26 Wall
Loible Louis F, hotel, 531 Ferry
Loible Louis F, sal, 217 W Kinney
Lokitus Chas, shoemkr, h 57 Beacon
Lollas M E, wid John, dressmkr, h 32 S 14th
Loller Joseph H, clk, h 21 Court
Lomax Chas, stoker, h 17 Foundry
Lomax Richard, mach, h 17 Foundry
Lomax Richard Jr, eng, h 10 Foundry
Lomax Wm, mach, h 17 Foundry
Lomax Wm Jr, lawyer, 800 Broad, h 122 3d av
Lombardi Filippo, lab, h 20 Factory
Lombardi Giuseppe, carp, h 51 Boyden
Lombardi Nicola, lab, h 13 Hoyt
Lombardo Chas, barber, h 551 Springfield av
Lombardo Vincenzo, tailor, h 34 Sussex av
Lombardy Park, bounded by Lombardy, Front and Lombardy pl
Lomberk Raymund, baker, 60 William
Lomerson John, driver, h 102 Sheffield
Lomondy Vincent, lawyer, h 325 Plane
Lomping Wm, clk, h 74 Summer av
Londesmann John, hat, h 224 Prince
THE RAVENE COAL CO., 208-210 Ferry St. See page 786.
London Assurance Corporation of England, R P Conlon, agt, 782 Broad
London August, lab, h 304 W Kinney
London Chas H, h 15 Hampden
London Ralph, painter, h 41 Lewis
London Supply Co, F Hiscox & Co, props, 90 Lafayette
London and Lancashire Fire Ins Co, Horn & Fischer agts, 758 Broad
Lone Robert, mach, h 9 Mt Prospect av
Lonergan Michael, grocer, 86 Chambers
Lonergan Wm, collector, h 88 Sandford
Long Bartholomew, shipbldr, h 265 Elm
Long Chas, motorman, h 422 S 18th
Long Chas E Jr, varnish, h 13th av c Hunterdon
Long David, clk, h 150 Plane
Long Delia, wid Jacob, h 54 Brill
Long Edward, lab, h 12 Essex
Long Emma M, h 150 Plane
Long Frank, hostler, h 150 Plane
Long Frank, picture frames, 923 Broad h Hawthorn av c Bergen
Long Frank, shoes, 111 Prospect
Long Fred T, jeweler, h 145 Academy
Long Gustav, painter, h 71 High
Long Henry G, carp, h 201 Clifton av
Long Herbert W, physician, 119 Madison. See p 23
Long Jane, wid Jas, h 30 High
Long Jane Mrs, h 82 Summer av
Long John burnisher h 255 Verona av
Long John, lab, h 54 Brill
Long John, lab, h 82 Summer av
Long John, moulder, h 84 Belleville av

MYRON W. MORSE, '39 Third Avenue
SIGN RED WHITE BLUE COLORS
Real Estate, Coal and Insurance

FIDELITY TITLE & DEPOSIT CO. GUARANTEES TITLES AT FIXED RATES WITH NO EXTRA CHARGES.

R. C. BOICE CO. Office, 10-14 LAFAYETTE ST. Coal Pockets, 562-566 Market St. TELEPHONE 593. COAL



HONEYWELL & PAINTER, UNDERTAKERS G. W. HONEYWELL Late with E. B. Woodruff 884 BROAD ST. 'PHONE 759-A

The Great Atlantic and Pacific Tea Co. 780 BROAD ST., 174 SPRINGFIELD AVE. 107 MARKET ST. cor. WASHINGTON ST. Use A. & P. Extracts
Make no mistake, if you want reliable goods, go only to the stores of . . . .

LON

Long John A, toolmkr, h 166 Mt Prospect av
Long John H, watchman, h 100 Orange
Long John W, journalist, h 256 N 6th
Long Kate, confectionery and cigars, h 84 Belleville av
Long Lee, laundry, h 310 15th av
Long Leopold, eng, h 271 Waverly av
Long Mary, wid Marshall, h 12 Essex
Long Michael T, police, h 35 Cherry
Long Philip H mfg jeweler, 14 Oliver, h 51 East Kinney
Long Thos, morocco finisher, h 26 Webster
Longcor Geo M, paperhanger, h 97 Belv av
Longfeld Edward, butcher, 331 Waverly av
Longfelder David, bkkpr, h 170 Bank
Longhino Michele, lab, h 39 Hayes
Longley Olive, wid Wm, h 260 Jelliff av
Longo Domenico, shoemkr, h 53 River
Longo Rosario, carp, h 58 River
Long's art store 923 Broad
Longstaff Cornelius, silverplater, h 309½ Academy
Longstaff Frank, lampmkr, h 309½ Academy
Longstaff Harry, silverplater h 309½ Academy
Longstaff Mary A, wid John, h 309½ Academy
Longstaff Sarah, bkkpr, h 309½ Academy
**Keeley Cure, 15 Central Ave., Newark**
Longstein Chas, peddler, h 104 Prince
Looges Christopher, restaurant 71 NJRR av
Look Geo, mach, h 173 N 11th
Looker Alex T, furniture, h 156 Clinton av
Looker Edward, clk NY, h 412 Plane
Looker Frank P, clk, 779 Broad
Looker Harry H, furniture, h 27 Brunswick
Looker I Halsey, h 83 Sherman av
Looker Jas L, wheelwright, h 22 Quitman
Looker Pierre W, bankclk, h 156 Clinton av
Lookes Sarah Mrs, Home Aged Women, 225 Mt Pleasant av
Loomis Roderick, ins, h 558 Broad
Loomis Samuel L Rev, Belleville av Congregational Chb, h 135 Belleville av
Looney John, toolmkr, h 524 Broad
Looney Patrick J, mgr American Loan Co, h 22 Clinton
Loos Otto, pianotools, h 184 Bruen
Loose Herman, grocery, 571 Central av
Looper Alfred, driver, h 156 Oliver
Lopez Espiridion, bartender, h 524 Central av
Lo Pomo Antonio, rector St Lucy's Chb, Sheffield, h 208 8th av
Loprete Demetrio, bottle dealer, h 51 Runyon
Lora Giovanni, hat, h 137 S Canal
Lorang John, hostler, h 50 Lewis

LOR

**WM. LORENTZ**

**Cabinet and Sign Maker**

**Scroll Sawing**

A SPECIALTY

**62 SPRINGFIELD AVENUE, NEWARK**

(BASEMENT)

Lorcher Helen Mrs, h 592 Springfield av
Lord Frank H, h 52 South
Lord Hezekiah F, pres Nonpareil Mfg Co, 28 Mechanic, h EO
Lord Hiram, motorman, h 9 N 11th
Lord Jas A, salesman, h 46 Nelson pl
Lord John H, eng, h 44 Gray
Lord Luigi, lab, h 43 Adams
Lord Norman, carp, h 63 N 6th
Lord Richard H, h 12 Cedar
Lord Timothy W, sec and treas Nonpareil Mfg Co, 24 Mechanic, h NY
Lord Wm G, h 52 South
Lorden Geo, engraver, h 77 S 12th
Lordi Domenico, lab, h RRav
Lordi Francesco, lab, h 73 River
Lordi Gennaro, lab, h 515 RRav
Lordi Giacomo, lab, h 51 Madison
Lordi Giuseppe, lab, h 58 Monroe
Lordi Giuseppe, lab, h 73 River
Lordi Gregorio, lab, h 515 RRav
Lordi Gregorio, lab, h 181 Commerce
Lordi Joseph, lab, h 51 Madison
Lordi Nicola, cigars, h 133 S Canal
Lordi Pasquale, lab, h 160 N Canal
Lordi Pietro, lab, h 160 N Canal
Loree Emily, wid Timothy L, h 12 Nelson pl
THE RAVENE COA. CO 208-210 Ferry St. See page 786.
Lorenchi Andrew, musician, h 203 Court
Lorenser Harer, trunkmkr, h 43 Magazine
Lorentovitch Leonard, coppersmith, h 57 Jones
**LORENTZ WM**, cabinetmkr, 62 Springfield av
See adv index
Lorenz Clara, h 67 Hamburg pl
Lorenz Geo, hostler, h 128 Brunswick
Lorenz Henry, jeweler, h 481 Spgfld av
Lorenz Henry G, clk, h 22 Commerce
Lorenz Pauline, h 67 Hamburg pl
Lorenz Peter, carp, h 369 Springfield av
Lorenz Raphael, lab, h 511 Market

JAS. A. COE & CO. 106 & 108 MULBERRY ST 68, 70, 72 CLINTON ST. IRON AND STEEL

DAVID HARPER THE BLUE STONE DEALER
No. 122 NORTH ELEVENTH STREET GENERAL CONTRACTOR

NEWARK MANTEL & FURNITURE CO. W. J. BILSE Manager 251 & 252 MARKET STREET, NEWARK, N. J. Manufacturers Wood and Slate Mantels; Tiling and Brass Goods; Fine Cabinet Work to order



LOR

Lorenz Soffa, trunkmkr, h 43 Magazine
Lorenzan Andrew, painter, h 109 Waverly pl
Lorenzi Antonio, lab, h 15 Hoyt
Lorenzi Gaetano, lab, h 24 Drift
Lorenzi Nicoli, lab, h 43 Sheffield
Loretz Chas A, bkkpr, h 34 Grant
Lorey Christian, retired, h 294 15th av
Lorio Bertrand, furnacemkr, h 42 Houston
Lorsch Bernard, wines and liquors, salesman, h 45 Boston
Lortterle John, butcher, h 12 Mt Prospect
Losco Domenico, lab, h 100 7th av
Losco Francesco, watchmkr, h 37 Garside
Losee Geo, carriagemkr, h 69 Astor
Losee Geo E, h 69 Astor
Losensky Otto F, saddler, h 44 West
Loser Philip, sal, 86 Commerce, h Nelson pl
Losey Jacob S, mach, h 189 Mulberry
Lot Jeremiah, tanner, h 122 Magazine
Loth Karl, lab, h 115 Magnolia
Lothar Sigmund, swimming school, Riverside av
Lothe Herman, h 61 Gouverneur
Lott Catherine, wid Adam, h 131 Sussex av
Lott Chas, leatherwkr, h 183 Sussex av
Lott Eugene K, custom tailor, 23 Academy h 76 Wilsey
**Keeley Cure, 15 Central Ave., Newark**
Lott Frank, cutter, h 28 Grove
Lott Harry C, salesman, h 92 Clinton av
Lott Henry, bartender, h 122 Walnut
Lott Irving G, waiter, h 76 Mulberry
Lott Jerry, tanner, h 122 Magazine
Lott Joseph, leatherwkr, h 131 Sussex av
Lott Josephine, wid Henry H, h 28 Grove
Lott Mary E, wid Wm H, h 61 Sussex av
Lott Samuel, clk, h 61 Sussex av
Lott Samuel W, h 61 Sussex av
Lott Sophie, wid Frank, h 50 Montgomery
Lott Wm J, letter carrier, h 740 Sumr av
Lotter John, buffer, h 417 S 6th
Lotz Chas, musician, h 102½ 14th av
Lotz Johanna, wid Peter, h 289 Fairmount av
Lotz Philip, hat, h 289 Fairmount av
Lotz Wm, pearl cutter, h 289 Fairmount av
Louden Edward H, pianist, h 46 SOav
Louden Fred, bank NY h 90 N 9th
Louer John C Jr, mason, h 74 Winthrop
Loug Dennis, lab, h 221 New
Lougee Stephen D, dockbldr, 148 Jackson
Loughlan Edward, driver, h r 71 Adams
Loughlin Fleming, carp, h 54 Spring
Loughlin Thos carp, h 54 Spring
Loughlin Thos L, 84 Tichenor
Loughlin Jas, sal, 123 South
Loughlin Jas M, harnessmkr, h 123 South
Loughlin John, polisher, h 113½ Pennington

LOW

Loughlin Thos J, Loughlin & Co, 18 Clinton, h 500 Washington
Loughlin Wm, tailor, h 113½ Pennington
Loughlin & Co, Thos J Loughlin, wholesale liquors, cigar dealers, 18 Clinton
Loughman Mary, wid Thos, h 67 Mott
Loughman Michael, lab, h 67 Mott
Loui Barbara, wid Chas, h 149 Spgfld av
Loui John G, furniture, h 149 Spgfld av
Louis Augustus C, furniture, h 584 Montgomery av
Louis Chas, laundry, 177 Broome
Louis Henrietta Mrs, h 90 Bergen
Lounsberry Chas, h 96 Tichenor
Lounsberry Chas, hat, h 178 Pacific
Lounsberry Chas, ACM, h 113 Mulberry
Lounsberry Jas, tanner, h 7 Condit
Lounsbury Edward, tanner, h 7 Condit
Lounsbury Frank, lab, h 28 Calumet
Lounsbury Catherine, wid Valentine, h 7 Condit
Lourie Solomon, h 24 Academy
Lousio Frank, shoemkr, h 70 Sussex av
Loutrell Martha Mrs, h 16 Monmouth
Lovatt Fred J, stenographer, h 136 Sherman av
Lovatt Jas, h 19 S 14th
Lovatt Sarah Mrs, nurse, h 89 Newton
Lovatt Susie, h 136 Sherman av
Love Hannah C, wid Chas, h 10 Liberty
Love John, carp, h 153 1st
Lovejoy Emma, wid Albert, h 119 Academy
Lovejoy Harriet, buttonmkr, h 119 Academy
Lovekin Richard, moulder, h 1 Centre ct
Lovelace Chas, expressman, h 26 Nassau
Lovelace Elizabeth, wid Warden, h 118 Hunterdon
Lovelace Geo B, millwright, mach, h 334 Bank
Lovelace Wm H, eng, h 68 Brunswick
Loveland Floyd N, teacher NA, h Orange, NJ
Lovell Paul, painter, h 139 Sheffield
Lovey Geo, watchmkr, h 458 15th av
Lovey Louise Mrs, confectionery, 458 15th av
Loviso Angelo, mason, h 22 Shipman
Lovy Geo, watchcasemkr, h 25 N 11th
Low Boniface, bagframes, h 67 Rutgers
Low John, milkman, 158 3d
Low John, mach, h 14 Seabury
Low Theo E, jeweler, h 587 Warren
Lowden Fred, bankclk, h 259 Roseville av
Lowe Annie, wid Jas, h 63 Cutler
Lowe Felix, jeweler, h 17 Nicholson
Lowe Gertrude Mrs, h 110 Sherman
Lowe Henry, buttonmkr, h 199 Washtn
Lowe Henry, hat, h 418 S 7th
Lowe Henry, hat, h 128 Wickliffe

Coal and Wood PARK AVENUE COAL CO., 14th Street and Park Avenue, East Orange, N. J.

FIDELITY TITLE & DEPOSIT CO. LOANS MONEY ON BOND AND MORTGAGE. TRUSTS OF EVERY CHARACTER ADMINISTERED.

R. C. BOICE CO. Office, 10-14 LAFAYETTE ST. Coal Pockets, 562-566 Market St. TELEPHONE 593. COAL



BARNES & HAINES, Gen'l Managers No. 188 MARKET STREET, NEWARK, New Jersey
$5,000 INSURANCE at the rate of 25c. DAILY
If not over 37 years old, the COVENANT MUTUAL LIFE gives

LOW

Lowe Henry S, elec lt, Heller Parkway n Mt Prospect av
Lowe Jas, cutlery, h 44 N 4th
Lowe Jas, silver polisher, h 59 Winthrop
Lowe John D, clk, h 26 Nichols
Lowe Richard H hat, h 418 S 7th
Lowe Van B, salesman, h 142 Wakeman av
Lowe Wm T, watchmkr, h 88 Jefferson
Lowenshagel Peter, toolmkr, h 396 S 8th
Lowenstein Celia, wid Victor, h 205 Belmont av
Lowenstein Emanuel, lawyer, 189 Market, h 205 Belmont av See p 11
Lowenstein Herman, butcher, 200 Springfield av, h 205 Belmont av
Lowenstein Isaac, clk City Hall, h 205 Belmont av
Lowenstein Jacob, prop The Ideal Market, 955 Broad, h 119 Johnson av
Lowenstein Joseph, chemist, h 205 Belmont av
Lowenstein Louis, h 131 Livingston
Lowenstein Louis, peddler, h 131 Livingston
Lowenstein Meyer, butcher, 109 Pacific h 205 Belmont av
Lowenstein M, retired, h 131 Livingston
Lowenthal Abram, tailor, h 31 Nelson pl
Lowenthal Louis, clk, h 21 West
Lowentraut Peter, toolmkr and skatemfr, 36 Brenner, h 396 Bergen
Lower Abraham, clk, h 154 Elizabeth av
Lower John P S, eng, h 154 Elizabeth av
**LOWEREE EDGAR D,** botanic druggist, 30 New, h 164 Summer av
**Keeley Cure, 15 Central Ave., Newark**
Loweree Edith M, 18th av PS, h 164 Summer av
Loweree Thos W, physician, 30 Hill. See p 23
Loweree Victor N, NY, h 324 Roseville av
Loweree Wm, bkkpr, h 164 Summer av
Lowery Geo C (c), lab, h 52 Oliver
Lowery Henry, eng, h 446 Market
Lowery John M (c), lab, h 98 Oliver
Lowery Mary E (c), wid Ralph, h r 52 Oliver
Lowery Max, truckman, h 252 Central av
Lowery Wilbur, lab, h 98 7th av
Lowichke John, h 103 Van Buren
Lowitz A, tailor, 84, h 86 Academy
Lowridge Daniel, horseshoer, h 236 High
Lowrie Anna, Normal and Training School, h JC
Lowrie Jacob, licoricewks, h 498 N 5th
Lowrie Mary, wid John, h 232 Belv av
Lowrie Wm, draughtsman, h 310 6th av
Lowy Bros, Jacob and Simon, boots and shoes, 160 Springfield av
Lowy David hat and shoe linings, 373½ Central av

LUO

Lowy Emanuel, grocer, h 136 Bergen
Lowy Henry, junk and metal, h 136 Bergen
Lowy Herman, h 30 Richmond
Lowy Jacob, Lowy Bros, 160 Springfield av, h 52 Nelson pl
Lowy Joseph, h 30 Richmond
Lowy Lena, wid Bernard, h 206 SOav
Lowy Louis, salesman, NY, h 30 Richmond
Lowy Manuel, grocer, 13th av c Bergen, h 136 Bergen
Lowy Otto, druggist, 169 Springfield av
Lowy Philip, lawyer, 238 Washington, h 197 Hunterdon
Lowy Simon, Lowy Bros, 160 Springfield av, h 52 Nelson pl
Lowy & Bovet, Joseph Lowy and Wm E Bovet, jewelers, 13 Franklin
Loy Frank, mach, 222 Oraton
Loy Fai, laundry, 325 Plane
Loy Fai, laundry, 409 Springfield av
Loyd Geo, blacksmith, 125 Springfield av
Loyd Frank L, steamfitter, h 254 Sumr av
THE RAVENE COAL CO, 208-210 Ferry St See page 786.
Lozier Allen S, surveyor, h 26 Oak
Lozier Burtsell, carp, h 244 E Kinney
Lozier Chas S, excavator, h 24 Elm rd
Lozier DeForest P, accountant, City Hall, G Pro K & L of H, h 26 Oak
Lozier Geo E, carp, h 99 McWhorter
Lozier Geo H, icedealer, h 25 Ann
Lozier Isaac B, carp, h 58 Bruen
Lozier John, lab, h 51 Stone
Lozier John J, carp, h 27 Ann
Lozier Wm S, ad 438 Summerav
Lubeck Ludolph, h 56 Christie
Lubertie Thos, shoemkr, h 26 Sayre
Lubis Frank, machinist, h 271 Ogden
Lubovitz Morris, grocer, h 113 Montgomery
Luby Eliza, wid Michael, h 373 15th av
Luby Frank, jeweler h 399 S 6th
Luby Geo, leatherwkr, h 123 Newark
Luby Harry, toolmkr h 123 Newark
Luby Henrietta wid Jas, h 195½ Academy
Luby John, leatherwkr, h 123 Newark
Luby Louis, leatherwkr, h 123 Newark
Lucanese Ottone, lab, h 33 Garside
Lucas Arthur, sec Y M C A State dept, 22 Clinton, h 162½ N 5th
Lucas Henrietta, wid Joseph, boarding, h 199 Washington
Lucas Ira, tinner, h 223 Elm
Lucas John, shoemkr, h 387 S 10th
Lucas Joseph, eng, h 300 Elm
Lucas Thos, jeweler, h 181 SOav
Lucas Wm, clk, NY h 162½ N 5th
Lucas Wm, woodwkr, h 204 Bruce
Luce John C, clk, h 88 Newton
Luce Wm, carp, h 88 Newton
Lucerne Council, 172, O U F, 37 Market
Lucerne No 181, R W G L O F, 850 Broad

The FAIRLIE & WILSON COAL CO Office 492 Broad Street, Newark, N. J. Pockets, Pennsylvania R.R. Harrison Telephone 70

JAS. A. COE & CO. 106 & 108 MULBERRY ST. 68, 70, 72 CLINTON ST. IRON AND STEEL

FIDELITY TITLE & DEPOSIT CO. LOANS MONEY ON BOND AND MORTGAGE. TRUSTS OF EVERY CHARACTER ADMINISTERED.



E. E. BOND & CO. 791 BROAD STREET
REAL ESTATE AND INSURANCE. LOANS ON MORTGAGE.

LUC

Lucia Michael, shoemkr, 256, h 258 Warren
Lucius Wm, japanner, h 427 18th av
Luck Albert, japanner, h 394 S 10th
Luck Christian, tailor, h 394 S 10th
Luck Minnie, dressmkr, h 394 S 10th
Luck Thos W, bkkpr, h 75 8th av
Luck Wm, ironwkr, h 658 S 11th
Lucke Robert, frememkr, h 131 Academy
Luckemeier Henry, shoes, h 104 Camden
Luckemeier John H, coal, 448 Mulberry, h 399 Plane
Luckemeier Josephine, wid Henry, h 104 Camden
Luckemier Louis, mech, h 399 Plane
Luckemier Wm, clk, P O, h 399 Plane
Luckert Chas, varnishmkr, h 146 Malvern
Lucking Alex, painter, h 408 SOav
Lucking Anthony, butcher, 325 Bank
Lucking Herman, tanner, h 97 Barbara
Lucking Joseph H, coal, 261 Sussex av, h 121 1st
Lucking Wilhelmina, wid J, h 121 1st
Ludder Chas, toolmkr, h 342 Camden
Ludemann Henry, baker, h 451 Spgfld av
Ludemann Wm, News, 271 Plane
Luderson Geo, clk, h 365 Bergen
Luderson Wm, trunkmkr, h 115 Rose
Ludescher John, shoemkr, h 152 Barclay
Ludescher Maria, wid Chas, h 152 Barclay
Ludlow Belle M, salesman, h 107 Orchard
**Keeley Cure, 15 Central Ave., Newark**
Ludlow Benj M, salesman, h 107 Orchard
Ludlow Chas, matmkr, h 102 Garside
Ludlow Chas F, clothcutter, h 43 Emmett
Ludlow Jas, toolmkr, h 108 Madison
Ludlow L Belle, Oliver st PS, h 43 Emmett
Ludlow Mary A, wid Wm A, 20 Lafayette
Ludlow Matthias, trav salesman, h 169 N 11th
Ludlow Wilbur L, billiardmfr, 148 Market, h 102 Garside
Ludlow Wilbur L Jr, clk, 807 Broad h 18 Quitman
Ludlow Wm, mfr pooltables, 148 Market, h 102 Garside
Ludlow Wm, bkkpr, h 166 7th av
Ludlow Wm E, carp, h 31 Morton
Ludlum E Ferdinand, Theo F Johnson & Co, 75 Mechanic, h 22 Franklin
Ludlum Thos C Twks, h 95 Aqueduct
Ludolff Wm, artificial flowers, 104 Springfield av See adv index
Ludolph Chas, mach, h 80 N 13th
Ludwig Daniel, blacksmith, h 570 Hunterdon
Ludwig Edward, bookbinder, h 182 Pacific
Ludwig Edward, sal, 72 Elm rd
Ludwig Herman, bakery, 52 Rutgers
Ludwig Jacob, lab, h 570 Hunterdon

LUK

Ludwig Jacob, plumber, h 60 Norfolk
Ludwig John, ins, h 117 S 7th
Ludwig John J, carp, h 160 Camden
Ludwig John P, collector, h 117 S 7th
Ludwig Joseph, tailor, h 25 Beacon
Ludwig Lena, wid Fred, h 11 SOav
Ludwig Martin, cigarmkr, h 72 Elm rd
Luebker Otto, baker, h 41 Jay
Lueddeke Adolp, expressman, h 39 Somerset
Lueddeke August, expressman, h 98 Bruce
Lueddeke Emil, Eng Co No 1, h 9 Baldwin
Lueddeke Henry, express, h 12 Arlington
Lueddeke John H, carp, h r 18 Arlington
Lueddeke Louis, miller, h 366 Bergen
Lueddeke Oscar, police, h 26 Arlington
Lueddeke Wm, Lueddeke's Express, 47 SOav
Lueddeke's Express, 18 Arlington
Luedemann Wm, newsdealer, 286 Plane
Luedemann Wm Jr, foreman, h 290 Washington
Lueders Ernest, tanner, h 121 Livingston
Luehrich Geo, grocer, 271 Spgfld av
Luerich Mary, wid Oscar, h 175 S 7th
Lueschaw Geo, plumber, h 57 Kent
Lueschaw Henry W, tanner, h 57 Kent
Luettgens Reinhard, framemkr, 715 S 7th
Luff Chas, supt, h 77 Congress
Luff Frank L, Mer Nat Bank, 770 Broad, h EO
Luff Oscar H, City Nat Bank, h 122 S 11th
Luff Thos, conductor, h 127 M&Eav
Luff Thos C, clk, h 595 Ferry
Luff Thos F, jeweler, h 32 Mulberry pl
Luff Wm, h 140 Monmouth
Luft Henry, cutler, h 173 Court
Luft Minnie, wid Henry, h 173 Court
Lugatz Hyman, hat, h 189 Broome
Lugatz Jacob, confectioner, h 200 Broome
Luge August, plumber, h 70 Komorn
Luge Henrietta Mrs, h 70 Komorn
Lugosch Jacob, hat, h 74 Montgomery
Luhman Fred photographer, h 67 Nichols
Luigi Gianelli, confectioner, 108 Oraton
Luigi Luigi, tailor, 39 Hayes
Luigi Lusardi, tailor, 17 Grove
Luisi Nicola, lab, h 20 Shipman
Luithle Chas, spinner, h 31 Alling
Luithle Margarette wid Jacob, h 408 S 6th
Lukacsy Albert, lab h 44 Lexingston
Luke Albert, picture framer, h 131 Academy
Luke Hugh, ins agt, h 282 W Kinney
Luke Matilda, wid John J, h 264 Mt Pleasant av
Luke Sarah, wid Samuel, h 117 McWhorter
Lukes Wm, novelties, 15 Mulberry, h 296 Morris av
Lukin John, bartender, h 43 Rankin

Real Estate, Coal and Insurance. MYRON W. MORSE SIGN RED WHITE BLUE COLORS 139 Third Ave. 8th Ward Real Estate a specialty.

R. Walsh & Co ICE CREAM AND CANDY MAKERS
157 MARKET STREET 673 BROAD STREET

R. C. BOICE CO. Office, 10-14 LAFAYETTE ST. Coal Pockets, 562-566 Market St. TELEPHONE 593. COAL



THE GREAT ATLANTIC AND PACIFIC TEA CO. Headquarters for Teas, Coffees, Spices, Baking Powder, &c. Finest Grades of 780 Broad St. & 124 Springfield Ave. 107 Market St. cor. Washington St.

NEWARK ELECTROTYPE FOUNDRY WILSON BUILDING 46-52 Lawrence St.

LUL

Luley Theo, leather, h 94 SOav
Lull Chas glazier, h 220 Lafayette
Lull Fred H, lette rrier, h 46 Magazine
Lull Wm R, glazier, h 220 Lafayette
Lum Chas H, architect, 763 Broad, h Chatham, NJ
Lum Chas M, Guild & Lum, Prud bdg, 763 Broad, h Chatham, NJ
Lum Edward H real est and ins, Prud bdg, 763 Broad, h Chatham, NJ. See ads index
Lum Fred H, Guild & Lum, Prud bdg, 763 Broad, h Chatham, NJ
Lum Howard E, NY, h 101 Hillside av
Lum Jas, lab, h 292 E Kinney
Lum Johanna M, wid Chas A, h 172 N 7th
Lummis Henry M, clk, h 277½ N 7th
Lummis Jas, painter h 9 N 11th
Lund Harry, leather cutter, h 234 N 7th
Lundy Aaron, salesman, h 23 Baldwin
Lundy Chas, tinsmith, h r 282 Academy
Lundy Daniel, bartender, 326 NJRRav
Lundy Henry, bartender, h r 282 Academy
Lundy Henry, sal, 195 Market, 27 William, h 9 Lawrence
Lundy Jas, lab, h 14 Camfield
Lundy Jesse, salesman, h 23 Baldwin
Lundy John, foreman, h r 282 Academy
Lundy John, retired, h 326 NJRRav
Lundy Patrick, h r 282 Academy
Lung Martin blacksmith, h 33 Elizabeth
Lung Sam, laundry, 310 W Kinney
**Keeley Cure, 15 Central Ave., Newark**
Lunger Abram, motorman, h 181 Verona av
Lunger Augustus V, transfer clk, h 20 High
Lunger Chas, tel op, h 117½ 8th av
Lunger Emma Mrs, h 43 Stratford pl
Lunger Fred, carp, h 117½ 8th av
Lunger Jacob S, police, h 375 Washington
Lunger John B, mgr Prud Ins Co, Prud bdg, 763 Broad, h Summit
Lunger Wm H, clk h 10 Montgomery
Lunning Henry agent, h 28 Winans av
Lunsch Albert shoemkr h ft Chester av
Lunn Jas, lab, h 292 E Kinney
Lunn Joseph, mach, h 38 Ridge
Lunn Richard B, clk, h 11 Taylor
Lunney Jas, moroccodresser, h 264 Warren
Lunney Jas, japanner, h 264 Warren
Lunney Wm, weaver, h 33 Foundry
Lunning H, clk, h 28 Winans av
Luntz Adam, pipemkr, h 4 Seabury
Lunny Bernard, silverplater, h 12 Johnson
Lunny Edward, tanner, h 264 Warren
Lunny Hugh, plumber, h 12 Johnson
Lunny Jas P, leatherwkr, h 12 Johnson
Lunny John, currier, h 12 Johnson
Lunny Terence A, clk, 12 Johnson
Lunny Thos, tanner, h 25 Crane
Lunny Wm, coachman, h 14 Seabury

LUS

**EDWARD H. LUM**
**Real Estate and Insurance**
Does a general business in Buying, Selling, Renting and Exchanging
INSURANCE AT LOW RATES
**Room 805, Prudential Building**

Lunz Andreas, tanner, h 45 Fairview av
Lunz Geo, mech, h 45 Fairview av
Luongo Angelomaria, lab, h 15 Lock
Luongo Giuseppe, lab, h 190 Marion
Luongo Michele, lab, h 293 Morris av
Lupke Gottlieb, lab, h 89 Alyea
Lupke Otto, mach, 210 SOav
Lupas Frank, mach, h 271 Ogden
Lupton Jas U, Union News Co, h 90 Jefferson
Lupton Patrick, steelforger, h 17 Hawkins
Lupton Wm H, clk, h 90 Jefferson
Lurger Joseph, coach lamps, h 79 Prospect pl
Lurich Chas, Nann & Lurich, 190 Hunterdon, h 61 Boston
Lurich Geo, produce, h 61 Boston
Lurich Geo H, produce, h 67 Boston
Lurich Mary, wid Oscar, h 72 Pacific
THE RAVENE Jas. O 208-210 Ferry St. See page 786
Lurtz John, baker, h 247 Belmont av
Lurtz Louis, harnessmkr, h 247 Belmont av
Lurtz Michael, shoemkr, h 247 Belmont av
Lusardi Alfredo, lather, h 17 Grove
Lusardi Antonio, lab, h 22 Shipman
Lusardi Antonio, lather, h 17 Grove
Lusardi Federico, lather, h 17 Grove
Lusardi Frank, lather, h 17 Grove
Lusardi Giovanni, h 17 Grove
Lusardi Giuseppe, lab, h 13 Comes
Lusardi Giuseppe, Lusardi & Zanelli, 39 Market
Lusardi John Jr, clk, h 17 Grove
Lusardi Joseph, Zanelli & Lusardi, 39 Market
Lusardi Lewis, tailor, h 17 Grove
Lusardi Peter, lab, h 17 Grove
Lusardi Peter, leather, h 17 Grove
Lusardi Pietro, lather, h 17 Grove
Lush Geo, harnessmkr, h 89 William
Lush Wm H, saddler, 27 Grove
Lushear John W, cashier North Ward Nat'l Bank, 445 Broad, h Short Hills, NJ
Lushear Wm H, Lushear & Kessler, 781 Broad, h Short Hills
Lushear & Kessler, Wm H Lushear and Geo C Kessler, mgrs Bay State Beneficiary Assn, 781 Broad
Lushert Geo, mason, h S 11th
Lusinger Chas, lab, h 283 Clifford
Lusinger Wm, iron railings, h 190 Jefferson

JAS. A. COE & CO. 106 & 108 MULBERRY ST. 68, 70, 72 CLINTON ST. IRON AND STEEL

FIDELITY TITLE & DEPOSIT CO. GUARANTEES TITLES AT FIXED RATES WITH NO EXTRA CHARGES.



FRANK WISJOHN, Real Estate, 757 BROAD ST.

Coal and Wood—PARK AVENUE COAL CO., 14th Street and Park Avenue, East Orange, N. J.

LUS

Lusk David W Rev, pastor Sixth Presbyterian chh, h 124 Elm
Lusk Louis, tailor, h 197 Broome
Lustberg Morris, NY, h 80 3d av
Luster Henry Jr, plumber, h Monmouth
Lustey Thos, car inspector, h 79 Liberty
Lustig Adolphus, springmkr, h 26 Green
Lustig Herman, drygoods, 199 Ferry, h 195 Ferry
Lutes Chas, brakeman, h 9 Hamilton
Lutes Henry, blacksmith, h 158 Plane
Lutes John H, carriage mfr, h 89 Halsey
Lutes John W, carp, 93 McWhorter
Lutes Rebecca, wid Wm, h 77 Warren
Lutes Wm, driver, h 77 Warren
Lutesinger Elizabeth C, wid Howard, h 30 Lafayette
Luthenser Adam, vegetables, 317 Springfield av, h 418 Morris av
Luther Agnes V, N and T school, h 29 Walnut
Luther Calista V, physician, 29 Walnut
Luther Chas G, penmkr, h 143 Polk
Luther Margaret, wid Geo A, h 143 Polk
Luther Robert M Rev, DD, S Baptist Chh, h 29 Walnut
Luther Wm C, jeweler, h 6 Pacific
Luthweiski Michael, lab, h 674 S 1st
Luthy Fred, bakery, 528 S 10th
Luthy Fred Jr, baker, 528 S 10th
**Keeley Cure, 15 Central Ave., Newark**
Lutito Vincenza, wid John, h 192 Broome
Lutter Chas, carp, h 256 Camden
Lutter Chas, mach, h 399 Littleton av
Lutter Edward, baker, h 66 17th av
Lutter Ernest, plasterer, h 186 13th av
Lutter Herman, wagon mfr, 148 Baldwin, h 70 Elm
Lutter John, carp, h 456 Bergen
Luttgens Fred, plumber, h 125 Commerce
Luttgens Herman, polisher, h 125 Commerce
Luttzhau Wm, cigarmkr, h 482 18th av
Lutz Albert, hat, h 81 Liberty
Lutz Anthony G, sal, 147 Spgfld av
Lutz Bridget, wid John, h 31 Lincoln
Lutz Catherine, wid Christian, h 131 Hamburg pl
Lutz Catharine, wid Geo, h 42 Montgomery
Lutz Chas, plumber, h 117 West
Lutz Chas, sal, 62 Goble
Lutz Christian, moulder, h 131 Hamburg pl
Lutz Christian, sal, 323 Halsey
Lutz Elmer, plumber, 169 Washington, h 13 Bleecker
Lutz Emma, N 7th st PS, h 249 N 6th
Lutz Frank, jeweler, h 120 Pacific
Lutz Fred, driver, h 22 Bloomfield av
Lutz Fred, painter, h 208 SOav

LYL

Lutz Fred, wagonmkr, h 51 Kossuth
Lutz Fred, mach, h 155 Baldwin
Lutz Fritz, brewer, 296 Camden
Lutz Geo, CRR, h 7 Centre
Lutz Geo, fireman, h 71 W Kinney
Lutz Geo Jr Mrs, h r 42 Montgomery
Lutz Geo F, wagonmkr, h 51 Kossuth
Lutz Geo F, brakeman, h 157 Barclay
Lutz Henri E, physician, h 19 Avon pl
Lutz Herman, newsdealer, h 5 Kossuth
Lutz Jacob, Ray Filewks, 37, 39 NJRRav, h 385 Bank
Lutz John, brewer, h 297 Camden
Lutz John, clk, h 295 Orange
Lutz John, driver, h 57 Summit
Lutz John, lab, h 71 Livingston
Lutz John A, cutter, h 66 Stratford pl
Lutz John A Jr, clk, h 66 Stratford pl
Lutz John Wm, mach, h 52 Boston
Lutz Lambert D, bkkpr, h 40 Pennington
Lutz Michael, cooper, h 10 Alyea
Lutz Michael, varnisher, h 108 SOav
Lutz Milton, carp, 97 Newark
Lutz M Anna, N 7th st PS, h 249 N 6th
Lutz Richard, jeweler, h 137 Walnut
Lutz Sarah, wid Paul, h 249 N 6th
Lutz Sebastian, hat, h 81 Liberty
Lutz Wm, bluewks, h 173 Hamburg pl
Lutz ——, baker, h 39 Jones
Luverne Council, O U F, No 172, 37 Market
Luvy Eliza, wid Michael, h 373 15th av
Luvy Joseph, varnisher, h 373 15th av
Luvy Thos, electrician, h 373 15th av
Lux J P, Health Food Co, 631 Broad, h Belleville
Luxner David, agent, h 323 15th av
Luz Emil R, clk, h 408 Washington
Luz Fred L, F L Luz & Co, r 83 Market, and 18 Campbell, h 11 Sidney pl
Luz F L & Co, Fred L Luz and Ernest Kokoschinegg, cigarmfr, r 83 Market and 18 Campbell
Luz Wm, bkkpr, h 148 W Kinney
Luzerne Lodge No 181, I O O F, 850 Broad
Luzius Susannah, wid Wm, h 453 Spgfld av
L V R R coal shutes, S B Beidman, supt, 1252 Broad
L V R R freight depot, Frel av c Alpine
Lydan John, mach, h 39 Bridge
Lyde Abraham T, clk, h 61 Roseville av
Lyde Ann S, wid Thos E, h 61 Roseville av
Lyde Joseph C, clk City Hall, h 35 Roseville av
Lyde Thos E Jr, salesman, h 272 6th av
Lydecker Albert, h 209 2d
Lydecker Cornelium J, building contractor, h 127 Stone
Lyding Frank, jeweler, h 186 Mulberry
Lylburn W H C Rev, Christ Episcopal Chh, h 81 Congress
Dentists' Office Hours, page 31

USE THE THATCHER FURNACES AND RANGES
Foundry: Newark. THATCHER FURNACE CO. 240 Water St., N. Y

R. C. BOICE CO. Office, 10-14 LAFAYETTE ST. Coal Pockets, 562-566 Market St. TELEPHONE 593. COAL

Would you light a cigar with $1,000 bill? THE COVENANT MUTUAL LIFE gives $1,000 INSURANCE at the rate of 5c. DAILY. BARNES & HAINES, Gen'l Managers No. 788 MARKET STREET NEWARK, New Jersey



The FAIRLIE & WILSON COAL CO Office 492 Broad Street, Newark, N. J. Pockets, Pennsylvania R.R. Harrison Telephone 70

LYL

Lyle Albert F Rev, acting pastor First Presbyterian Chh, h 203 S 6th
Lyle Jane wid John, h 277 Walnut
Lyle Wm H milk inspector, B of H, 843 Broad, h 63 Newton
Lyle Winfield S, bkkpr, h 75 Columbia
Lyles Henry McPherson, designer, h 52 N 11th
Lylia Laura, wid Jas, dressmkr, h 62 Darcy
Lyman Hannah Mrs, h 5 Kelly ct
Lyman Llewellyn, RR, h 85 Chambers
Lyman Michael, founder, h 49 Oxford
Lyman Mitchell, brakeman, h 85 Chambers
Lyman T M, treas and sec, John R Williams Co, 129 Oliver, h Parkhurst c Brunswick
Lyman Wm L, NY, h 18 Parkhurst
Lymas Artemus c, driver, h 260 NJRRav
Lymberg Frank, eng, h 28 Calumet
Lynasen Wm D, agent, h 66 9th av
Lynagh Francis, h 64 State
Lynagh John, carp, bldr, 107 Summit
Lynch Adelia, typewriter, h 14 Blmfld av
Lynch Andrew, retired, h 183 Adams
Lynch Anna, wid Jas H, h 147 Green
Lynch Annie J, tel op, h 144 Monroe
Lynch Bartley, sal, 83 Joseph
Lynch Bernard, trunkmkr, h 65 8th av
Lynch Bernard J, h 50 Nelson pl
Lynch Bernard J Jr, tel op, h 50 Nelson pl
Lynch Bridget, wid John Jr, h 43 Stone

Keeley Cure, 15 Central Ave., Newark

Lynch Catherine, wid Thos, h 138½ Monroe
Lynch Catherine, wid Bernard, h 66 Fillmore
Lynch Chas, enameler, h 58 Halleck
Lynch Chas, grocer, 470 Market
Lynch Chas, hat, h 153 Warren
Lynch Chas, lab, h 7 Jones
Lynch Chas, leather, h 121 Ferry
Lynch Chas, watchcasmkr, h 765 Mt Prospect av
Lynch Christina, wid John, h 153 Warren
Lynch Cornelius, leather, h 121 Ferry
Lynch Daniel, driver, h 641 Market
Lynch Daniel J, constable, 800 Broad, h 694 Market
Lynch Dennis, morocco, h 155 Adams
Lynch Edward, boatman, h 392 Ferry
Lynch Edward, grocer, 23 Jefferson
Lynch Edward, lab, 395 Ogden
Lynch Elizabeth, wid Michael, h 111 Camden
Lynch Elizabeth Mrs, h 12 Adams
Lynch Francis, tanner, h 172 Adams
Lynch Francis P, law student, 763 Broad, h 84 Burnet
Lynch Frank, steamfitter, h 348 Plane
Lynch Frank V, clk, h 50 Nelson pl
Lynch Grace, wid Thos, h 97 S 6th

Law Department, page 11

LYN

Lynch Henry, h 139 Monroe
Lynch Henry J, bkkpr, 951 Broad, h Marion, NJ
Lynch Jas, baker, h 180 Parker
Lynch Jas, brassturner, h 76 Clinton
Lynch Jas, grinder, h 139 Monroe
Lynch Jas, iron foundry, h 144 Ferry
Lynch Jas, lab, h 1 Oxford
Lynch Jas, lab, h 338 Plane
Lynch Jas, lab, h 641 Market
Lynch Jas, mason, h 285 Hunterdon
Lynch Jas, retired, h 151 Hunterdon
Lynch Jas, sal, 104 Albert av
Lynch Jas, zincwks, h 19 Bowery
Lynch Jas A, compositor, h 208 Bergen
Lynch Jas J, gaswks, h 267 Walnut
Lynch Jennie Mrs, h 123 Congress
Lynch John, brasswkr, h 5 Arch
Lynch John, canvasser, h 61 Passaic
Lynch John, driver, h 100 Bank
Lynch John, hat, h 131 S Canal
Lynch John, lab, h 71 Madison
Lynch John, leather, h 93 Bleecker
Lynch John, leathertacker h 10 Cabinet
Lynch John, painter, h 250 Warren
Lynch John, printer, h 29 Vesey

THE RAVENE COAL CO, 208-210 Ferry St See page 786.

Lynch John, shoemkr, h 153 Warren
Lynch John, shoemkr, h 350 New
Lynch John, steelwks, h 100 Bowery
Lynch John, zincwks, h 143 Passaic av
Lynch John J, bridgetender, h 675 Ferry
Lynch Joseph, policeman, h 84 Ridge
Lynch Joseph, printer, NY, h 123 Congress
Lynch Joseph, tel op, h 144 Monroe
Lynch Julia, dressmkr, h 14 Bloomfield av
Lynch Julius D (c), teamster, h 239 Mulberry
Lynch Kate, dressmkr, 5 Arch
Lynch Margaret, wid Patrick, h 634 Mkt
Lynch Maria wid John J, h 88 Hoyt
Lynch Mary, wid Christopher, h 131 S Canal
Lynch Mary, wid Herbert, h 10 Warren pl
Lynch Mary, wid Thos, h 117 Bank
Lynch Mary E, dressmkr, h 14 Blmfld av
Lynch Matthew, gateman, h 172 Adams
Lynch Matthew, veg, 51 CMwk, h 37 Durand
Lynch Michael, lab, h 53 Jackson
Lynch Michael, silversmith, h 144 Monroe
Lynch Michael, watchman, h 348 Plane
Lynch Michael H, NY, h 527 Mulberry
Lynch Owen, artesian well h 86 Bank
Lynch Owen, furniture, h 7 Hunterdon
Lynch Owen, lab, h r 116 Monroe
Lynch Owen, tanner, h 216 New
Lynch Owen F, sal, 249 Bank, h 282 Wilsey
Lynch Patrick, hat, h 76 Clinton
Lynch Patrick, lab, h 513 Market

JAS. A. COE & CO. 106 & 108 MULBERRY ST. 68, 70, 72 CLINTON ST. IRON AND STEEL

**MOCKRIDGE & SON** Wood and Slate Mantels . .
97 & 99 MARKET ST., NEWARK Wainscot and Floor Tiling



REAL ESTATE AND INSURANCE. LOANS ON MORTGAGE. E. E. BOND & CO. 791 BROAD STREET

MYRON W. MORSE, 139 Third Avenue Real Estate, Coal and Insurance

LYN

Lynch Patrick, Engine Co No 3, 39 Court, h 19 Bruce
Lynch Patrick, steelwks, h 107 Bowery
Lynch Patrick, stonecutter, h 11 1st
Lynch Patrick, vet surg, h 124 Jackson
Lynch Patrick, motorman, h 154 Bowery
Lynch Patrick F, mason, h 32 Adams
Lynch Peter, japanner, h 249 Bank
Lynch Peter, lab, h r 47 Oxford
Lynch Peter, peddler, h 106 Nichols
Lynch Peter, retired, h 95 Halsey
Lynch Phebe Q, sten, h 20 Marshall
Lynch Philip, lab, h 66 Fillmore
Lynch Rose, dressmkr, h 9 Bowery
Lynch Sarah, h 139 Monroe
Lynch Sarah, wid Nicholas, h 45 Front
Lynch Sarah, veg, 51 CMwk, h 37 Durand
Lynch Simon, lab, h 66 Fillmore
Lynch Thos, driver, h 470 Market
Lynch Thos, grocer, 29 Oxford
Lynch Thos, moulder, h 138 Monroe
Lynch Thos, sal, h 112 Bowery
Lynch Thos A, hat, h 153 Warren
Lynch Vincent, brakeman, h 153 Warren
Lynch Wm, fireman, h 306 S 9th
Lynch Wm A Rev, Plane st Chh, 9 Orleans
Lynch Wm J, mach, 144 Monroe
Lynes John W, watchman, h 16 Seabury pl
Lynick Herr, grocer, h 424 Bank
Lynn Francis, carman, h 86 Park
**Keeley Cure, 15 Central Ave., Newark**
Lynn Francis, public trucking, 40 River, h 86 E Park
Lynn Fred, painter, 20 Belmont av
Lynn John, ins, h 282 Bank
Lynn Joseph, painter, h 267 Norfolk
Lynn Patrick, lab, h 505 Market
Lynn Patrick, mach, h 282 Bank
Lynn Prudence, wid Wm, h 145 Blmfld av
Lynn Robert, clk, h 145 Bloomfield av
Lynn Thos, C Twks, h 286 Bank
Lynn Wm, paper boxmkr, h 18 Prince
Lynn Wm F, CRR, h 151 Elm
Lyon A R Miss, b 36 Avon av
Lyon Benj, japanner, h 23 Cottage
Lyon Chas, butcher, h 97 Belleville av
Lyon Chas, mgr Bathgate & Co, 1 CM
Lyon Chas D, C R Lyon & Sons, h 581 Orange
Lyon Chas D, Lyon & Sons Brewing Co, 105 S Canal, h 1107 Broad
Lyon Chas D, leather, h 98 Jefferson
Lyon Chas E, baker, 39 New, h 61 Halsey
Lyon Chas R, sec C R Lyon & Sons, 581 Orange
Lyon Chas T, bkkpr, h 130 Stone
Lyon Clara B, teacher of languages, h 12 Baldwin
Lyon C R & Sons, Chas R, Frank W, Wm H, and Chas D, mfrs lightning rods, 46 Cortland, NY, 581 Orange

LYO

Lyon Daniel, driver, h 152½ Barclay
Lyon David S, dentist, 2 Elm
Lyon Edward E, patent leather, h 159 NY av
Lyon Eleanor Mrs, Home Aged Women, 225 Mt Pleasant av
Lyon Ellen Mrs, h 592 Springfield av
Lyon Ernest A, ins, 812 Broad, h 112 Jefferson
Lyon Ernest M, physician, 276 Broad
Lyon Fabric Co, Ira W Conselyea, pres, 60 Arlington
Lyon Florence, teacher, h 44 Mulberry
Lyon Frances L, wid Daniel H, h 86 N 18th
Lyon Frank, mach, h 43 Elliott
Lyon Frank E, clk, h 2 Elm
Lyon Frank W, carp, h 504 18th av
Lyon Frank W, C R Lyon & Sons, h 581 Orange
Lyon Fred, clk, h 44 Mulberry
Lyon Fred C, buyer, h 50 Sherman av
Lyon Fred H, patent leather, h 283 Mulberry
Lyon Fred M, mfr celluloid novelties, h 21 Summer av
Lyon Fred W, clk, h 71 Summer av
Lyon Geo E, ins clk, 776 Broad, h 112 Jefferson
Lyon Geo P, patent leather, h 19 Pacific
Lyon Harry, barber, h 113 Green
Lyon Henry A, watchcasemkr, h 17 Cottage
Lyon Henry T, carp, h 630 Hunterdon
Lyon Hettie, wid Davis, h 108 3d av
Lyon Horace T F, real estate, 191 Halsey, h 245 Summer av
Lyon H J Mrs, Royal Grand Corset, 45 Franklin
Lyon Jas W, bkkpr, h 182 Lincoln av
Lyon John, leatherwkr, h 89 Ferguson
Lyon John H, japanner, h 64 Somerset
Lyon John J, motorman, h 229 Plane
Lyon J C, soap, disinfectant, 6 Commercial, h 78 Grove, EO
Lyon Laura, wid Edward S, h 72 Columbia
Lyon Lewis, hostler, h 23 Dey
Lyon Lewis Clearman, vice pres Lyon & Sons Brewing Co, ins, 97 Canal, 762 Brd, h 324½ Belleville av
Lyon Louis, janitor, h 50 Bank
Lyon Lydia, wid Lewis, h 26 Sherman av
Lyon Marcus W, sec MS&L Association, h 17 Cedar
Lyon Minnie E, h 198 Astor
Lyon Robert, moulder, h 46 Clover
Lyon R, h 309 Bank
Lyon Sarah, wid Wm, h 84 High
Lyon Walter, eng, h 276 Broad
Lyon Walter E, PRR, h 72 Columbia
Lyon Walter M, lawyer, 800 Broad, h 12 Baldwin. See p 11

**FIDELITY TITLE & DEPOSIT COMPANY** Receives Deposits and Pays two (2) per cent. Interest upon Daily Balances, Subject to Check at Sight.

R. G. BOICE CO. Office, 10-14 LAFAYETTE ST. Coal Pockets, 562-566 Market St. TELEPHONE 593. COAL



HONEYWELL & PAINTER, UNDERTAKERS G. W. HONEYWELL Late with E. B. Woodruff 884 BROAD ST. 'PHONE 759-A

The Great Atlantic and Pacific Tea Co. 780 BROAD ST. & 174 SPRINGFIELD AVE. 107 MARKET ST. cor. WASHINGTON ST. Use A. & P. Extracts

Make no mistake. If you want reliable goods, go only to the stores of . . .



Lyon Wilbur H, toolmkr, h 61 9th av
Lyon Wm dentist, 2 Elm. See p 31
Lyon Wm F, elk, h 245 Summer av
Lyon Wm H, C R Lyon & Sons, h 581 Orange
Lyon Wm H, pres Lyon & Sons Brewing Co, 97 S Canal, h 85 Hawthorne av, EO
Lyon Wm H, bkkpr, h 71 Walnut
Lyon Wm H, ornamenter, 113 Green
Lyon Wm H Mrs, h 247 Astor
Lyon Wm J, Lyon & Co, 167 Market, h 284 Mt Pleasant av
Lyon W W, eng PRR, h 58 Warwick
Lyon W W, W W Lyon & Co, 308 Mulberry, h 38 Camp
Lyon W W & Co, Wm W Lyon and Geo W Ross, grocers, 308 Mulberry
Lyon & Co, Wm S Lyon, awningmfr, 167 Market
Lyon & Sons Brewing Co, Wm H Lyon, pres, brewers, 97 S Canal
Lyons Abraham, cigarmkr, h 150 Plane
Lyons Bernard paver, 120 Cabinet
Lyons Bridget Mrs, h 19 Passaic av
Lyons Catharine, wid Jas, h 24 Ferdon
Lyons Chas, driver, h 19 Passaic av
Lyons Chas O, pres, h Short Hills, NJ
Lyons Christian, produce, h 22 Commerce
Lyons David, upholsterer, 17 Boston, h 14 Richmond
**Keeley Cure, 15 Central Ave., Newark**
Lyons Fred, rivetwkr, h 19 Passaic av
Lyons Fred M, ins, 190 Commerce, h Bloomfield, NJ
Lyons Geo, jeweler, 116 Belmont av
Lyons Hiram (c), coachman, h 24 Calumet
Lyons Hiram, teamster, h 20 Cabinet
Lyons Jas, bkkpr, Newark Brasswks
Lyons Jas, flagman, h 109 Bruen
Lyons Jas, lab, h 21 Av C
Lyons John, cartman, h 532 12th av
Lyons John, hat, 154 Lafayette
Lyons John, lab, h 615 N 3d
Lyons John, eng, h 35 Freeman
Lyons John J, lettercarrier, h 20 Houston
Lyons John L, lab, h 324 Warren
Lyons John P, restaurant, 7 NJRRav, h 99 Elm
Lyons Joseph, hat, h 121 Camden
Lyons Joseph R, h 154 Lafayette
Lyons Ladd Lester, mach, h 164 Bruce
Lyons Lawrence, japanner, h 21 Av C
Lyons Lewis J, L J Lyons & Co, 189 Commerce, h 332 Mt Prospect av
Lyons L H, janitor Prud bdg, 763 Broad
Lyons L J & Co, Lewis J Lyons and Owen McCabe, boilermfrs, 189 Commerce. See adv index
Lyons Martin, currier, h 615 N 3d
Lyons Martin, lab, h 335 Warren
Lyons Martin, lab, h 34 Schalk

Holbrook's Essex County Business Directory

NAMES AND ADDRESSES OF ALL THE BUSINESS MEN IN THE COUNTY CLASSIFIED BY BUSINESS.

PUBLISHED BY

HOLBROOK NEWARK DIRECTORY CO.

800 BROAD STREET

Lyons Matthew, saddler, h 33 Atlantic
Lyons Maurice, grocer, 150, h 152 Lafayette
Lyons Myron L, Buiding Loan Co, 596 Hunterdon
Lyons Myron L, ins agent, h 407 Bergen
Lyons Patrick, hat, h 89 Ferguson
Lyons Patrick, japanner, h 24 Ferdon
Lyons Patrick, leatherwkr, h 50 Camden
Lyons Patrick W, teamster, h 13 James
Lyons Peter, asst supt, h 60 11th
Lyons R, driver, h 309 Bank
Lyons Samuel, blksmith, h 116 Belmont av
Lyons Samuel L, tinsmith, h 43 Elliott
Lyons Sarah, wid Wm, h 16 7th av
Lyons Stephen, saddlemkr, h 335 Warren
Lyons Thos, butcher, h 532 12th av
Lyons Thos, lab, h r 517 Market
Lyons Thos, leatherwkr, h 50 Camden
Lyons Thos F, conductor, h 20 Houston
THE RAVENE COAL CO., 208-210 Ferry St. See page 786.
Lyons Thos H, harnessmkr, h 35 Madison
Lyons Wm, cartman, h 532 12th av
Lyons Wm, ins agent, 489 12th av
Lyons Wm, rivetwks, h 19 Passaic av
Lyons Wm, tinsmith, h 144 Green
Lyons Wm W, Heller Tool Co, h 274 Grafton av
Lyra Singing Society, Haeberle's Hall, 457 Springfield av
Lysaght Martha, wid Jas, h 66 Halleck
Lysaght Geo L, contractor, r 8 Bloomfield av, h 27 Highland av
Lysaght Smith, architect, h 66 Halleck
Lysaght Thos, shoemkr, h 116 Morris av
Lytel Geo W, toolmkr, h 22 Nelson pl
Lytel Theo, dancingmaster, h 22 Nelson pl
Lythcaw Jas, carp, h 23 Bridge
Lytle Archibald C, painter, h 132 Wakeman av
Lytle Gilbert, foreman, street dept, h 23 Fillmore
Lytle Wm W, DSMwks, h 607 Bergen
Lyttle Bertha, wid Herbert G, h 73 High
Lyverson W D, h 144 S 11th

JAS. A. COE & CO. 106 & 108 MULBERRY ST. 68, 70, 72 CLINTON ST. IRON AND STEEL

DAVID HARPER THE BLUE STONE DEALER
No. 122 NORTH ELEVENTH STREET GENERAL CONTRACTOR



EUGENE A. McMURRAY SURVEYOR ENGINEER 785 BROAD

Coal and Wood PARK AVENUE COAL CO., 14th Street and Park Avenue, East Orange, N. J.

MAA

**To find a Name, first know how to Spell it**

Members of the same family spell their names differently

M

Maag E A, wid Geo, saddlery hardware, 363 Market, h 412 Clinton av
Maas Chas, carp, h 363 S 6th
Maas Chas, sal, 97 16th av
Maas & Waldstein, chemicalwks, Riverside av n Verona av
Maass Max, florist, 449 S 17th
Maaz Joseph, tailor, h 30 Somerset
Mabee Chas, electrician, h 155 N 5th
Mabille Gertrude, wid Henry P, h 316 N 7th
Mabus Clara, bkkpr, h 264 S 7th
**MAC** see **MC**
MacAinch Archibald, painter, h 33 Taylor
MacAinch Arthur G, clk, h 33 Taylor
MacAndrews & Forbes, David Forbes, licorice mfrs, Morris canal n Blmfld av
MacArthur Archibald, plumbing, 19 Kearny av, Kearny, h 5 Plane
MacArthur John A, clk, 866 Broad, h Kearny
**Keeley Cure, 15 Central Ave., Newark**
Macauley Archibald, carp, h 421 Walnut
MacAvoy John, plumber, h 332 Broad
MacAvoy Joseph, carp, h 152 Plane
Macavoy Philip, brasswkr, h 491 12 av
Macbeth Geo W, carp, h 109 Sheffield
MacCall Chas A Jr clk City Hall, h 14 8th av
MacCallum Jas, engraver, h 49 5th av
MacCallum Wm F, clk, h 49 5th av
MacCauley Hugh B Rev, 5th av Pres Chh, h 289 5th av
MacClymont D Thos Rev, North Baptist Chh, h 207 Clifton av
Macco Wm, lab, h 31 Hawkins
MacComber Lorinda, wid Chas, h 92 Sylvan av
MacComber Luther, carp, h 279 Broad
MacComber Normand I, laundry, h 28 Newton
MacCorkle Samuel H supt freight PRR, h 195 Walnut
Macdonald Andrew O celwks, h 14 Lentz av
Macdonald Anna, wid Jas L, h 173 Washtn
Macdonald Arthur O, lather, h 41 College pl
MacDonald Elizabeth, wid John, h 6 Columbia
Macdonald Ferdinand A, elevatorman, h 57 Brunswick
Law Department page 11

MAC

HOTZ'S SHOES ARE BEST.
HOTZ SHOE CO.
236 MARKET ST.
COR. MULBERRY. TELEPHONE 2057.

Macdonald Frank F, bkkpr, City Hall, h 1066 Broad
Macdonald Geo H, adv agt, h 24 Longworth
MacDonald Geo J, clk, h 50 Kent
Macdonald Henry, agent, h 88 Astor
Macdonald Jas T, janitor, h 24 Longworth
Macdonald John E, h 6 Columbia
Macdonald Joseph L, carp, h 14 Lentz av
Macdonald Joseph W, gardner, h 14 Lentz av
Macdonald Malcolm, hat, 21 Spring
Macdonald Mary Mrs, h 123 Quitman
Macdonald Murdock, jeweler, h 35 Ridgewood av
Macdonald Peter, engraver, h 198 Elm
Mcadonald Wm, grinder, h 176 Court
Macdonald Wm H, foreman, PRR, h 169 Elm
MacDowell Wm F, chemist, h 260 N 6th
Mace Alonzo, supt, NY, h 893 Broad
Mace Fred W, confectioner, h 21 Pacific
Macellaro Carmine, shoemkr, h 149 Adams
MacFee Daniel, h 28 Chestnut
MacGowan Francis, mach, h 31 Hamburg pl
MacGowan Jas, currier, h 516 High
MacGowan Jessie E, teacher, h 516 High
MacGrath Jas F, journalist, h 264 Littleton av
MacGuinnon John, carriage painter, h 52 Jones
Machemea Valentine, junkman, h 259 Bergen
Machin Stephen, bagmkr, h 21 Lawrence
Machine Philip, hat, h 216 Prince
Machlett Christian, saddler, h 99 Baldwin
MacInnis Allan, col, h r 93 Prospect
MacIntosh John R, brushmaker, h 157 Sherman av
MacIntosh Wm J, brushmkr, h 79 Frelinghuysen av
Mack Annie, wid Daniel, h 167 Bleecker

FIDELITY TITLE & DEPOSIT CO.
RENTS SAFES AND STORES VALUABLES IN WELL-GUARDED, BURGLAR AND FIRE-PROOF VAULTS.

R. C. BOICE CO. Office, 10-14 LAFAYETTE ST. Coal Pockets, 562-566 Market St. TELEPHONE 593. COAL



The FAIRLIE & WILSON COAL CO Office 492 Broad Street, Newark, N.J. Pockets, Pennsylvania R.R. Harrison Telephone 70

BARNES & MAINES, Gen'l Managers No. 188 MARKET STREET, NEWARK, New Jersey
$5,000 INSURANCE at the rate of 25c. DAILY
If not over 67 years old, the COVENANT MUTUAL LIFE gives

MAC

Mack Chas, jeweler, h 172 Bruce
Mack Christian, butcher, h 343 W Kinney
Mack Ellen wid John h 114 Belleville av
Mack Jacob, florist, h S 17th n SOav
Mack Johanna wid Wilhelm, h 157 Belmont av
Mack John, brewer, h 16 Ferry
Mack John, butcher h r 241 Monroe
Mack John trunkmkr h 90 Spgfld av
Mack Joseph, lab, h 510 Springfield av
Mack Lillian, correspondent, h 23 E Kinney
Mack Louis, driver, h 162 Astor
Mack Louis, japanner, h 162 Astor
Mack Michael, mach, h 86½ N 13th
Mack Robert, attendant, h 54 Academy
Mack Wm brassfinisher, h 162 Astor
Mack Wm veterinary surgeon, h 108½ South
Mackay Bros, Wm and Neil, sal, 23 Bridge
Mackay D Sage Rev, pastor North Reformed Chh h 27 Washington
Mackay Geo S foreman h 334 Orange
Mackay Neil, Mackay Bros, 27 Bridge
Mackay Wm, Mackay Bros, 530 Broad
Mackay Wm eng, NY, h 66 James
Mackellar Wm S clk, h 3 Roseville av
Mackenroth Herman Mrs, h 237 Spgfld av
Keeley Cure, 15 Central Ave., Newark
Mackenzie Helen Mrs, h 18 Johnson
Mackenzie John, Nesler & Mackenzie, 38 Crawford, h 83 W Kinney
Mackey Chas E foreman Newark Daily Advertiser, h 63 Oriental
Mackey C A, wid Jas H, h 124 Montclair av
Mackey Henry E, W H Mackey & Son, 370 SOav
Mackey Jas L, salesman, 795 Broad, h 49 Columbia
Mackey John, carp, 70 Wakeman av
Mackey John Jr, clk, 70 Wakeman av
Mackey John H, confectionery, 166 Orange
Mackey Michael, mason, h 124 Jackson
Mackey Theo, painter, h 384 Walnut
Mackey Wm H, W H Mackey & Son, 370 SOav, h 370 S 11th
Mackey W H & Son, Wm H and Henry E, produce, 370 SOav
MacKie Arthur H, clk, h 2 Lombardy
Mackie Geo, expressman, h 518 High
MacKie Jas S, h 2 Lombardy
Mackie Wm T, salesman, h Warren pl
Mackin Chas, clk, h 122 Boyden
MacKin Chas F, mer, h 16 Walnut
Mackin Edward, lab, h 10 Cabinet
Mackin Edward F, teamster, h 5 Mt Prospect av
Mackin Francis, real est, 758 Broad, h 2 Lombardy
Mackin Francis Jr, leather h 147 Pa av
Mackin Jas, lab, h 91 Summer av

MAC

WALTER L. BEITELL EDMUND A. HALSEY
BEITELL & HALSEY
SURVEYORS
179 MARKET ST. NEWARK, N.J.
FIRST TEL. NO. 954

Mackin John, lab, h 5 Rowland
Mackin John, carp, h 527 12th av
Mackin Patrick, DSMwks, h 326 Warren
Mackinage Stephen, leather, h 83 Vesey
Mackins Jane, wid Jeremiah, h 56 S 7th
Mackinson A, 223 S 7th
Mackinson Jas A, student, h 223 S 7th
Mackinson Thos, mason, bldr, 223 S 7th
Mackinson Wm, boatman, h 94 Lock
Mackintire Samuel, mason, h 211 Camden
Mackintosh Clothing Co, 243 Plane
Mackintosh Francisco L, h 110 Washtn av
Mackintosh Royal A, supt Swift's Wool House, Kearny, h 106 Washington av
Mackintosh Wm, farmer, 4 Schalk
Macknet Chas S, Engine Co 12, h 287 Charlton
Macknet Mary H, wid Chas S, h 1031 Brd
**MACKNET MORRIS D,** steamfitting, 11 SOav, h 85 Brunswick
Macknet Sylvester, 835 Broad
Macknet & Doremus, Wilbur Doremus, hardware, iron, steel, 796 Broad
THE RAVENE COAL CO., 208-210 Ferry St See page 785.
Mackocy Joe, driver, h 55 Stone
Mackonity Stephen, tanner, h 83 Vesey
Maclaire Eugene, wid Louis, h 464 Orange
MacLaren Wm, Columbian Steam Laundry, 71 New, h 8 Bondinot
MacLauchlan Jas A, lawyer, Prud bdg, 763 Broad, h Metuchen, N J
MacLauchlin John, sten, 763 Broad, h Metuchen, NJ
MacLaughlin Emelie, Hawkins st PS, h 19½ Breintnall pl
MacLay Emma, sten and typewriter, NY, h 218 Chestnut
Maclay Jas, student, h 312 Summer av
Maclay Mary M, Oliver st PS, h 312 Summer av
Maclay Wm, harnessmkr, h 312 Sumr av
MacLean Seth W, U S Express supt, 162 2d
**MACLEAR MALCOLM,** lawyer, Prud bdg, 763 Broad, h 17 2d av. See p 11
Maclure David, prin Chestnut st PS, 48 Chestnut, h SO, NJ
MacMahon Cecil H, lawyer, h 12 Poinier
MacMahon Eva, sten, h 12 Poinier
MacMahon Katherine, sten h 12 Poinier
MacMahon Minnie, wid John, h 12 Poinier

JAS. A. COE & CO. 106 & 108 MULBERRY ST. 68, 70 72 CLINTON ST. IRON AND STEEL

— FIDELITY TITLE & DEPOSIT CO. —
RENTS SAFES AND STORES VALUABLES IN WELL-GUARDED, BURGLAR AND FIRE-PROOF VAULTS



MAC

MacMeechan Robert, polisher, h 105 Belv av
Macmillan Peter, moulder, 33 Freeman
MacMorran John, mach, h 96 Ann
Macmullen Albert, inspector, h 33 Elliott
MacMullen Thos, foreman, h 149 Ogden
MacMurray Edwin D, h 258 N 6th
MacFabb Wm H, private sec, h 49 Stratford pl
MacNamara John, plumber, h 164 Morris av
MacNee Jas, sal, 429 Broad
MacNeill Roderick, electrician, h 17 Fulton
Macomber Archie C, h 16 Baldwin
Macomber Luther, carp, h 279 Broad
Macomber Norman I, laundry, h 16 Baldwin
Macow Harry, barber, h 64 Broome
Macpherson Alex, florist, h 153½ Mt Prospect av
Macrae Daniel, grocer, butcher, 57 William, h 310 Washington
Macumber Chas, driver, h 234 High
Macumber Mary, wid Samuel, h 234 High
Madack Oscar, lab, h 13 Wall
Madansky Isaac clothing, 56 Commerce
Madara Henry, clk, h 46 Centre
Madara John H, mason, h 76 Bank
Madara Wm, lab, h 46 Centre
Madaus Fred, woodturner, h 460 S 10th
Keeley Cure, 15 Central Ave., Newark
Madaus Sophia, wid John, h 460 S 10th
Maddalena Anthony, stonecutter, h 4 Garside
Maddaleni Michele, restaurant, 20 Drift
Maddaleno Gennaro, lab, h 117 S Canal
Madden Albert F, patent expert, h 120 Mt Prospect av
Madden Annie, C F Co, h 68 Norfolk
Madden Bernard, lab, h 118 Ogden
Madden Chas, foundry, h 107 Jackson
Madden Chas, shoemkr, h 30 Magazine
Madden Darby, foreman, h 272 Halsey
Madden Dominick, lab, h 68 Norfolk
Madden Edward, gaswks, h 30 Magazine
Madden Hugh, shoemkr, h 116 Madison
Madden Jas P, clk, h 15 Cabinet
Madden John, driver, h 118 Ogden
Madden John, harness cutter, 410 Washtn
Madden John A, shoemkr, h 114 Dickerson
Madden John A, shoemkr, 26 Jay
Madden John J, WF&CO Ex, 191 Market, 118 Ogden
Madden Kate, wid Jas, h 19 Oxford
Madden Letitia Mrs, boarding, h 118 Ogden
Madden Lizzie, bkkpr, h 68 Norfolk
Madden Mary, wid Ambrose, h 113 Mulberry
Madden Mary, wid Martin, h 36 Stone
Madden Matilda, wid Robert, h 67 Summit

MAG

Madden Michael F, foundry, h 30 Magazine
Madden Patrick, lab, h 161 7th av
Madden Patrick, tanner, h 188 NYav
Madden Thos, lockwashermkr, h 126 Bowery
Maddock Fred R, pres, 135 Halsey h 205 SOav
Maddy Ann, wid Samuel, h 109 Miller
Mader Geo, sal, 28 Nesbitt
Mader Jacob, joiner, h 139 SOav
Madhy John, moulder, h 18 Foundry
Madigan John B, butcher, h 72 1st
Madigan Mary, wid Jas, h 72 1st
Madine John, baker, h 385 Ogden
Madine Mary J, confectioner, 385 Ogden
Madison Andrew I, h 1 Emmett
Madison, Chas H, Madison & Co, 24 Clinton, h 215 Roseville av
Madison Frank E, clk, h 305 Broad
Madison Jas, butcher, 87 7th av
Madison Jas, watchman, h 29 Augusta
Madison Mary A, wid Wm J, h 21 Grant
Madison Schuyler, div supt, h 67 Lincoln av
Madison Wm H, Madison & Co, 24 Clinton, h 21 Grant
Madison & Co, Chas H and Wm H Madison, printers, stationers, 24 Clinton. See adv index
Madonna Jas, tanner, h 245 15th av
Maeter Edward, nickelplater, h 76 West
Maeke Orton, painter, h 441 S 9th
Maevers Chas, retired, h 8 Prince
Maffenbeier John, ink factory, h 18 Bremen
Magan John, gateman, 223 McWhorter
Magari Arico, shoemkr, 291 Bank
Magdimer John, hat, h 143 Pennington
Magdimer John Jr, jeweler, h 143 Pennington
Magee Robert, huckster, h 40 Centre
Magee Robert H, salesman, h 40 Centre
Mager Amelia, wid Joseph, h 11 Somerset
Mager Chas A Jr, stonesetter, h 36 Montgomery
Mager Chas A Jr, salesman, 18 Montgomery
Mager Elizabeth, wid Conrad, h 29 Ann
Mager Geo, clk, h 135 Tichenor
Mager John, clk, h 169 Thomas
Mager John, collector, h 119 Spruce
Mager John, mach, h 65 Lang
Mager Paul, h 11 Somerset
Mager Philip, grocer, butcher, 135 Tichenor
Mager Valerius, shoemkr, h 102 West
Mager Wm, clk, h 128 Tichenor
Magerkurth Richard, hat blocks, h 12 Komorn
Magers Bernhart, musician, h 61 Stirling
Maggio Georgio, shoemkr, 128 Bowery
Maggio Joseph, shoemkr, h 128 Bowery
Maggio Luigi, shoemkr, 319 Bank

E. E. BOND & CO. 791 BROAD STREET
REAL ESTATE AND INSURANCE. LOANS ON MORTGAGE.
Real Estate, Coal and Insurance. MYRON W. MORSE SIGN PAINTER COLORS 139 Third Ave. 8th Ward Real Estate a Specialty.
R. Walsh & Co. ICE CREAM AND CANDY MAKERS
157 MARKET STREET 673 BROAD STREET

# MADISON & CO.,

MANUFACTURING

# STATIONERS,

24 CLINTON ST., TELEPHONE 317 NEWARK, N. J.

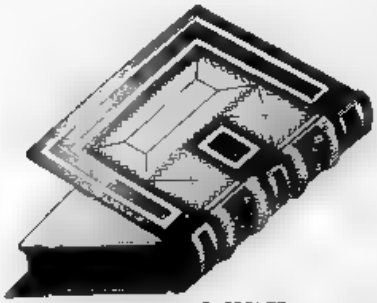

RUSSIA ENDS AND FRONTS.

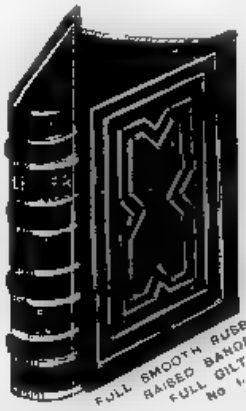

FULL SMOOTH RUSSIA, RAISED BANDS, FULL GILT, No 1.

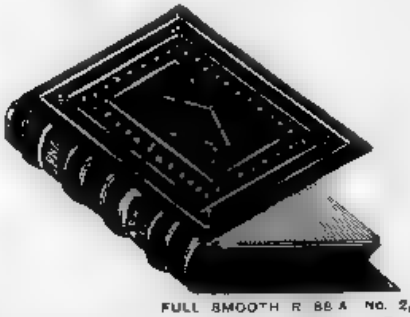

FULL SMOOTH RUSSIA No. 2, RAISED BANDS FULL GILT

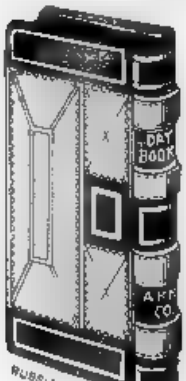


RUSSIA ENDS AND BANDS.

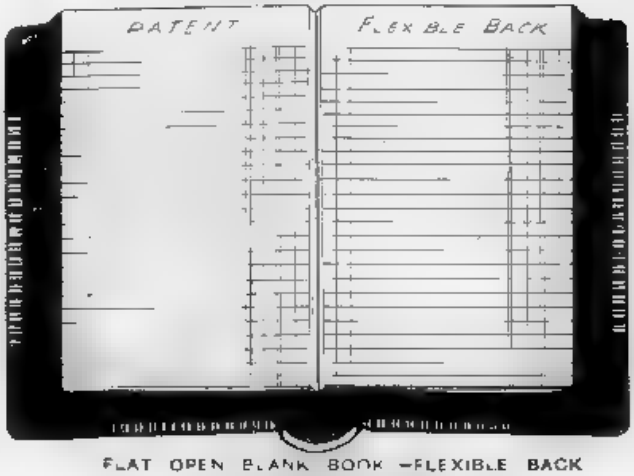


FLAT OPEN BLANK BOOK—FLEXIBLE BACK WITH REMOVABLE COVER

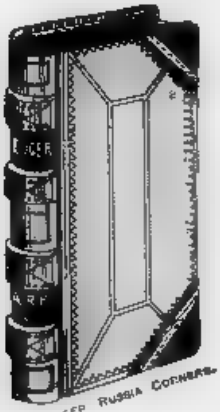

FULL SHEEP RUSSIA CORNERS.

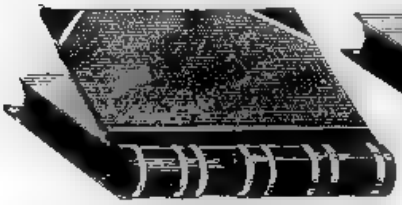

HALF BOUND, CLOTH SIDES.

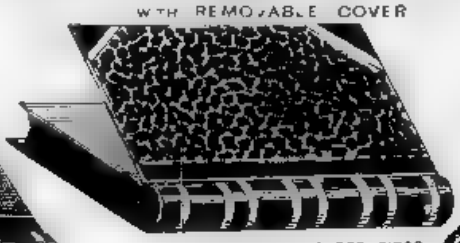

HALF BOUND, PAPER SIDES.

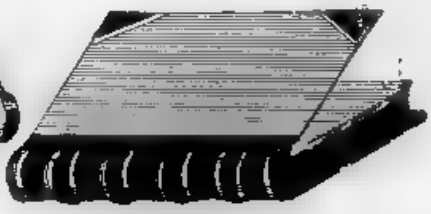

THREE QUARTER BOUND, CLOTH SIDES, WITH BANDS.

## Regular Sizes of Paper used for Blank Books are as follows:

| Size of Flat Papers. | Size of Leaf when Bound. |
|---|---|
| Cap | 8½ x 13¾ |
| Crown | 9¼ x 14¾ |
| Demy | 10¼ x 15¾ |
| Foolscap | 10¾ x 16¾ |
| Double Cap. | 13¾ x 16¾ |
| Medium | 11¼ x 17¾ |
| Royal | 11¾ x 18¾ |
| Super Royal | 13¾ x 19¾ |
| Imperial Demy | 15¾ x 20¾ |

## In ordering Special Blank Books, be sure to give the following directions.

**Number of Leaves,** not Pages

**Size of Leaf**

**How Paged,** Regular or Duplicate

**How Ruled,** send Copy if possible

**How Indexed,** 1, 2 or 4 Letters to a Leaf, how ruled

**Style of Binding,** See above also state if Canvas Cover

**How Lettered,** Back or Side

# A GOOD THING . .

GENERALLY NEEDS SOME ONE TO

# . . PUSH IT ALONG.

**But there are GOOD THINGS that need No Pushing.**

# BATES

## Automatic Numbering Machines

## AND Line Dating Machines.

They are entirely automatic, every figure disk changing in its consecutive order, from one to full numerical capacity of the machines. The changing from consecutive to duplicate and continuous numbering is effected by the mere moving of the pointer in front of the dial. They work with slight friction and are, therefore, noiseless. They are small and light to handle. Every wearing part is made of steel, including the figure wheels, and are interchangeable to the smallest screw. The figures receive ink automatically from a thick felt pad which is practically indestructible.

**The Line Dater.**

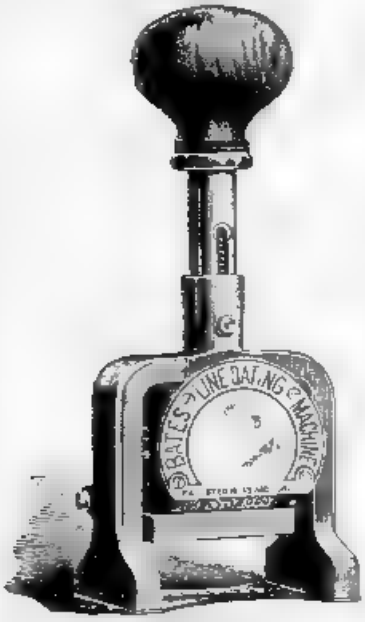


Cut Half Actual Size

STEEL FIGURES.

PERFECT PRINTING.

ABSOLUTELY . .
ACCURATE
. . . WORK
GUARANTEED.

**Numbering Machine.**

Cut Half Actual Size

**Delivered to Responsible Parties Subject to Acceptance after Trial.**

SELLING AGENTS

# MADISON & CO.,

PRINTERS, - STATIONERS, - BINDERS.

24 CLINTON ST., CALL 317. NEWARK, N. J.

R. C. BOICE CO. Office, 10-14 LAFAYETTE ST. Coal Pockets, 562-566 Market St. TELEPHONE 593. COAL



THE GREAT ATLANTIC AND PACIFIC TEA CO. Headquarters for Finest Grades of Teas, Coffees, Spices, Baking Powder, &c. 750 Broad St. & 174 Springfield Ave. 107 Market St. cor. Washington St.

MAG

Maggiore Sabate, lab, h 67 River
Maghotla Onorio, lab, h 153 S Canal
Magie David J, teacher NA, h Orange, NJ
Magill Geo C, shipping clk, h 130 2d
Magill John, carp, h 286 S 6th
Magill Samuel, jeweler, h 45 Crawford
Magin Adam, blacksmith, h 143 Oraton
Magle Fred, lab, h 57 Wall
Magley Geo, pressman, h 281 NYav
Magley Jacob, tailor, h 44½ Sandford
Magnel Mary H, wid Chas, h 1031 Broad
Magner John, gaswks, h 27 Passaic av
Magnett Jules, mach h 121 Mt Prospect av
Magno Alfonso, shoemkr, h 29 Garside
Magno Carlo, grocer, 175 Central av
Magno Donato, carp, h 45 Clifton av
Magnus Wm, tailor, h 650 S 11th
MaGory Edward, oysters, h 131 Barclay
Magory Joseph, oysters, 1 SOav
Magosch Pauline, wid Joseph, imported Rhine wines, 88 Market, h 256 Washtn
Magovern Ann, wid Thomas, h 10 Searing
Magovern John, supt, h 10 Summit
Magovern John J, supt, 96 Shipman
Magovern Wm, bkkpr, h 10 Summit
Magr Jas, bkkpr, h 15 Colden
Magrath Joseph E, printer, h 27 Colden
Maguire Barnard, hat, h 300 New
Maguire Bridget, wid Bartholomew, h 52 Condit
Maguire Chas W, mgr NJ Brush Co, h 108 Bruen

Keeley Cure, 15 Central Ave., Newark

Maguire Chas W Jr, brushmkr, h 108 Bruen
Maguire Edwin, brushmkr, h 108 Bruen
Maguire Edwin F, clk, 762 Broad, h 262 Orange
Maguire Frank, brushmkr, h 108 Bruen
Maguire Frank, clk, h 144 Plane
Maguire Geo C, brushmkr, h 108 Bruen
Maguire Jas, contractor, h 26 Avon pl
Maguire Jas, janitor, h 143 Madison
Maguire Geo, Truck Co No 12, Belmont av, h 197 Bruen
Maguire Joseph, bank clk, h 19 Bathgate pl
Maguire Joseph, plumber, h 62 Condit
Maguire Mary, wid Frank, h 122 Ferry
Maguire Michael, plumber, h 140 Commerce
Maguire Richard, real estate, NY, h 32 Elliott
Maguire Wm, celluloid, h 130 Ferry
Magulenski Bernard, shoemkr, h 311 Springfield av
Mahaff Thos, salesman, 795 Broad, h 262 Summer av
Mahan John M, stone mfr, h 153 Bleecker
Mahan Margaret, dressmkr, h 196 Warren
Mahan Patrick, switchman, 213 McWhorter

MAH

Mahannah John M, asst janitor City Hall, h 117 Johnson
Mahany Michael, japanner, h 62 Fairmount av
Maher Adam, fireman, h 25 Winans av
Maher Dennis F, hat, h 18 Hoyt
Maher Edward, Maher & Flockhart, ex-police commissioner, 60 Polk, h 39 Mott
Maher Jas C, lawyer, 763 Broad, h 15 Colden
Maher John, leatherwks, h 42 Union
Maher John W, tel op, h 147 Walnut
Maher Joseph, shoemkr, h 323 Bank
Maher Lawrence, leather, h 189 Morris
Maher Margaret, wid Patrick, h 110 Freeman
Maher Michael, retired, h 53 Rutgers
Maher Patrick, leatherwkr, h 390 Ferry
Maher Philip, lab, h 109 Poinier
Maher Richard A, jeweler, h 45 Crawford
Maher Thos, sal, 70 Union
Maher & Byrnes, 22 Clinton
Maher & Flockhart, Edward Maher and Jas Flockhart, iron foundry, 60 Polk

PIONEER MILLS
ESTABLISHED 1830
Roasters of Fine Coffees
NEWARK, N. J.

Mahla Chas, clk, h 33 Wall
Mahler Heilarius, butcher, h 68 Morton
Mahler Henry A, enameler, h 25 E Kinney
Mahler Henry J, jeweler, h 35 E Kinney
Mahler Magdalena, wid Philip H, h 36 Cottage
Mahlmann Henry, eng, h 249 Bergen
Mahn Geo L, asst co clk, Court House, h 55 Magazine
Mahnart Bertha, wid Wm, h 133 Belmont av
Mahnart Wm, undertaker, h 133 Belmont av
THE RAVENE COAL CO., 208-210 Ferry St. See page 786.
Mahon Alice, wid Jas, grocery, h 83 Joseph
Mahon Chas J, hat finisher, h 203 Mulberry
Mahon Felix, tanner, h 41 Boston
Mahon Jas, brushmkr, h 71 Jackson
Mahon Jas, driver, h 5 Clover
Mahon Jas, leatherwkr, h 301 Warren
Mahon Jas J, foreman, steelwks, h 58 Stratford pl
Mahon Jas J, harnessmkr, h 5 Nicholson
Mahon John, eng, h 32 13th av
Mahon John, horseshoer, h 28 Camfield
Mahon John, leather, h 10 Arlington

NEWARK ELECTROTYPE FOUNDRY WILSON BUILDING 46-58 Lawrence St.

JAS. A. COE & CO. 106 & 108 MULBERRY ST. 68, 70, 72 CLINTON ST. IRON AND STEEL

**FIDELITY TITLE & DEPOSIT COMPANY** Receives Deposits and Pays two (2) per cent. Interest upon Daily Balances, Subject to Check at Sight.



FRANK WISJOHN, Real Estate, 757 BROAD ST.

Coal and Wood—PARK AVENUE COAL CO., 14th Street and Park Avenue, East Orange, N. J.

MAH

Mahon John, clk, h 73 7th av
Mahon John, bartender, h 35 Vincent
Mahon Joseph, hat, h 109 Adams
Mahon Joseph, hat, h 138 Lafayette
Mahon Lawrence, lab, h 145 Bowery
Mahon Mark W, pres Mark W Mahon Leather Co, 187 McWhorter, h 32 Gould av
Mahon Mark W Leather Co, Mark W Mahon, pres, E Kinney c McWhorter. See adv index
Mahon Marshall L, clk, h 43 Orange
Mahon Matthew brakeman, h 71 Jackson
Mahon Maurice R, h 70 4th av
Mahon Michael, grocer, 73 7th av
Mahon Owen P, clk, PO, h 73 7th av
Mahon Patrick, lab, h 35 Vincent
Mahon Patrick, leatherwkr, h 301 Warren
Mahon Patrick, moroccodresser, h 29 Wickliffe
Mahon Rachel E, boarding, 2 Orange pl
Mahon Rosanna, boarding, h 47 8th av
Mahon Thos, h 31 Hamburg pl
Mahon Thos, lab, h 35 Vincent
Mahoney Dennis, DSMwks, h 26 Hecker
Mahoney Jas, lab, h 16 Vesey
Mahoney Jas Jr, lab, h 16 Vesey
Mahoney Jeremiah, mason, h 112 Oliver
Mahoney Jeremiah, DSMwks, h 18 Parker
Mahoney Jeremiah, ELwks, h 251 Warren
**Keeley Cure, 15 Central Ave., Newark** 8
Mahoney Jeremiah, watchcasemkr, h 11 Dickerson
Mahoney John, shoemkr, h 268 Bank
Mahoney John, lab, h 114 Clifton av
Mahoney Joseph, clk, h 50 Warren
Mahoney Patrick, carp, h 142 7th av
Mahoney Patrick, lab, h 43 Camden
Mahoney Timothy, tailor, h 17 Colden
Mahoney Wm D, clk, h 123 Commerce
Mahr Conrad, 55 Magazine
Mahr Conrad A Jr, mach, h 55 Magazine
Mahr Emil O F, h 55 Magazine
Mahr Geo E, county clerk's office, Market n High, h 55 Magazine
Mahr John, hat, h 209 Bergen
Mahr John, operator, h 147 Walnut
Mahret Valentine, baker, 55 Mercer
Mai Herman, butcher, 560 Market
Maid Peter, mach, h 63 Holland
Maienschien Lizzie, wid Wm, h 399 15th av
**MAIER** see **MAYER, MEIER, MYER**
Maier August, tanner, h 479 Hunterdon
Maier August, G S Maier & Son, 31 William
Maier Benedict, cutler, h 344 15th av
Maier Camille A, druggist, h 21 Brientnall pl
Maier Chas, collector, h 44 Shipman
Maier Chas, mach, h 29 Wall
Maier Chas, grocer, h 9 Kossuth
Maier Chas, signpainter, h 279 Bergen

MAI

Maier Chas, tailor, h 211 Bergen
Maier Chas, toolmkr, h 31 16th av
Maier Christian, carp, S 20th n SOav, h 389 19th
Maier Christopher, moulder, h 29 Bowery
**MAIER EDWARD,** sign painter and decorator, 40 Market, h 279 Bergen. See adv index
Maier Eliza, wid John, h 241 Lafayette
Maier Frank, hatter, h 182 E Kinney
Maier Fred, tailor, h 8 Belmont av
Maier Gottheb, brewer, h 99 Magazine
Maier Gottlieb, G Maier & Son, 31 William
Maier Gottlieb, mach, h 29 Wall
Maier G & Son, Gottlieb and August, undertakers, 31 William
Maier John, brewer, h 173 Boyd
Maier John, blacksmith, h 204 Aqueduct
Maier John, tailor, h 69 16th av
Maier Joseph, brewer, h 418 S 8th
Maier Julius, police, h 355 Bergen
Maier Oswald, brewer, h 43 Mott
**MAIER ROBERT F,** mfg chemist, 326 South
Maier Thos, jeweler, h 204 Chestnut
Maier Wm, baker, h 79 Lillie
Maier Wm, leather, h 60 Condit
Maier Wm, mach, h 198 Charlton
Maier Wm, tinsmith, h 566 S 12th
Maiers Chas, engraver, 62 Prospect pl
Maile Gottfried, baker, 66 Blum
Mailey Michael, lab, h 122 Norfolk
Main Anna B, trained nurse, ad 8 S 12th
Main Catherine A, wid A, ad 8 S 12th
Main Hubert P, music, NY, h 12 N 9th
Main John, lab, h 80 Orchard
Main Lucius C, architect, NY, h 12 N 9th
Maine Benefit Life Assn, W H Fisher, gen agt, 791 Broad
Maines Bedell B, carp, h 124 Bank
Maines Celia, teacher, 18th av school, h 72 Congress
Maines Chas L, elec, h 14 Mulberry pl
Maines Frank, bkkpr, h 124 Bank
Maines Fred, clk, h 124 Bank
Maines Jas, painter, ad 23 Hawkins
Maines Martha, wid Benj, h 124 Bank
Maines Wm H, driver, h 14 Mulberry
Mains Cecilia, 18th av PS, h 101 Congress
Mains Helen, music teacher, h 101 Congress
Mains John, dry goods, h 167 Mt Pleasant av
Mains Reeves, mason, h 178 N 4th
Mains Robert, dry goods, NY, h 167 Mt Pleasant av
Mains Thos H, h 101 Congress
Maisch Frederika Mrs, Home Aged Women, 225 Mt Pleasant av
Maiter Edward, nickel plater, h 76 West
Maivrano Lodovico, lab, h 15 Lock

USE THE **THATCHER FURNACES AND RANGES**
Foundry, Newark. THATCHER FURNACE CO. 240 Water St., N. Y.

R. C. BOICE CO. Office, 10-14 LAFAYETTE ST. Coal Pockets, 562-566 Market St. TELEPHONE 593. COAL



BARNES & HAINES, Gen'l Managers No. 188 MARKET STREET, NEWARK, New Jersey
$1,000 INSURANCE at the rate of 5c. DAILY.
Would you light a cigar with a $1,000 bill? THE COVENANT MUTUAL LIFE gives it

MAJ

Majer John, electrician, h 590 Hunterdon
Major Chas E, mach, h 103 Arlington
Major Edward A, paper and twines, h 103 Arlington
Major Geo W, driver, h Irvington
Majoros John, lab, h 110 Charlton
Maker James, leather, h 390 Ferry
Makinson John E, locomotive eng, h 11 Columbia
Makowski Michael, hat, h 105 Adams
Malady Anthony, PRR, h 20 Jefferson
Malady John, zincwks, h 25 Brill
Malaka Michael, carp, h 122 Morton
Malanaphy Frank, mason, h 52 11th av
Malanaphy John J, bartender, h 169 Frel av
Malanaphy Joseph, flatirons, h 167 Thomas
Malanaphy Margaret, wid Thos, h 167 Thomas
Malanga Emidio, grocer, 9 Newark
Malanga Leonardo, barber, 368 Broad
Malanga Leonards, baker, h 368 Broad
Malanga Nicola, lab, h 24 Boyden
Malanga Vito, lab, h 31 Boyden
Malango Dominick, barber, h 23 Spgfld av
Malano Frank, barber, h 339 Warren
Malany Margaret, wid Dominick, h r 66 Mulberry
Malatesta Joseph M, physician and druggist, 38 Ferry, h 42 8th av
Malavita Francesco, lab, h 153 S Canal
Malch Frank, chaser, h 33 Elliott
Malcolm David M, ins, h 205 N 3d
Malcolm Thos, foreman, h 73 2d
Malcon Mary, wid Jas, h 30 Darcy
Malczinzky Thos, hat, h 143 Pennington
Malepede Vito, lab, 40 Adams
Maler Fred, locksmith, h 95 16th av
**Keeley Cure, 15 Central Ave., Newark**
Maley Alex, clk, h 104 Summer av
Maley Frank, tanner, h 221 McWhorter
Maley Jas, hat, h 104 Summer av
Maley Michael, lab, h 83 Jay
Malfanni Cannelo, barber, 74 Orange
Maliguano Alphons, barber, 163 Spruce
Malik Frank, tanner, h 274 Hunterdon
Malin Andrew, Kern & Malin, h 3d n Warren
Malin Andrew, whalebonecutter, h 37½ Fairmount av
Malinyak John, tailor, h 197 Broome
Malkie Wm, moulder, h 688 N 7th
Malkinis Fred, lab, h r 104 Barbara
Mallan Michael, cooper, h 21 Stone
Malden Mary, wid John, h 58 Belleville av
Mallet Joseph, driver, h 451 Washington
Mallette Geo T, clk, 758 Broad, h 52 Clinton
Malley Joseph, painter, h 67 Clay
Malley Martin, lab, h 268 Warren
Malley Patrick, lab, h 272 Warren
Mallinak Andrew, h 31 Broome

MAL

Mallison Edwin, celluloidwks, h 44 3d
Mallison Hettie, wid Jas, h 30 Nassau
Mallison Jeanette, wid Jas J, h 44 3d
Mallison John, NY, h 35 Fairmount av
Mallison Joseph, cutter, h 31½ 6th av
Mallison Samuel, clk, h 30 Nassau
Mallison Wm, cutlery, h 177 Parker
Mallon Ann, wid John, h 362A SOav
Mallon Dennis N J, stonecutter, h 362A SOav
Mallon Edward, leather, h 113 Johnson
Mallon Francis T, stonecutter, h 362A SOav
Mallon Lizzie E, dressmkr, h 362A SOav
Mallon Margaret, wid Patrick, h 66 Cutler
Mallon Patrick, lab, h 11 Lentz av
Mallon Wm, h 113 Johnson
Mallory Courtland, hat, h 258 Belleville av
Malloy Jas, electrician, h 531 12th av
Malloy John, foreman, h 435 High
Malloy John, leather, h 51 Arlington
Malloy John, steelwks, h 160 Morris av
Malloy Joseph A, eng, h 33 Bergen
Malloy Louisa, wid Michael, h 243 1st
Malloy Rebecca, wid John, h 93 Bleecker
Malloy Wm H, driver, h 118 Barclay
THE RAVENE COAL CO., 208-210 Ferry St. See page 786.
Malone Ann, wid Thos, h 98 Summer av
Malone Chas J, jeweler, h 23 Governor
Malone Dennis, sal, 404 Market
Malone Edward, clk, h 87 Chambers
Malone Edward, mach, h 7 Warwick
Malone Eliza Mrs, h 43 Jefferson
Malone Hattie, h 76 Hoyt
Malone Jas, blacksmith, 115 High, h 319 Broad
Malone Jas, plumber, h 190 Walnut
Malone Jas, police, h 43 Jefferson
Malone Jas, stonecutter, h 98 Summer av
Malone John, lab, h 50 Lister av
Malone John, h 92 Bergen
Malone John, h 371½ Bank
Malone John T, butter, etc, 27 CM, h 10 Davis av, Harrison
Malone Mary, wid Hugh, h 103 Polk
Malone Thos, tailor, h 43 Jefferson
Maloney Dominick, mason, h 93 New
Maloney Edward, clk, h 18 E Mechanic
Maloney Frank, clk, h 18 E Mechanic
Maloney Jas, blacksmith, 95 James, h 194 High
Maloney Jas, milkdealer, 51 Bank, h 27 Frelinghuysen av
Maloney John, blacksmith, h 194 High
Maloney John E, clk, h 18 E Mechanic
Maloney Joseph C, bkkpr, h 60 Boston
Maloney Mary, wid Thos, h 136 8th av
Maloney Mary E, dressmkr, ad 60 Boston
Maloney Michael, blacksmith, h 194 High
Maloney Patrick, saddleryhardware, h 18 E Mechanic
Dentists' Office Hours, page 31

The FAIRLIE & WILSON COAL CO
Office 491 Broad Street, Newark, N.J. Pockets, Pennsylvania R.R. Harrison
Telephone 71

JAS. A. COE & CO. 106 & 108 MULBERRY ST. 68, 70, 72 CLINTON ST. IRON AND STEEL

MOCKRIDGE & SON
97 & 99 MARKET ST., NEWARK
Wood and Slate Mantels . . .
Wainscot and Floor Tiling

E. E. BOND & CO. 791 BROAD STREET
REAL ESTATE AND INSURANCE. LOANS ON MORTGAGE.



MAL

Maloney Rosemary, St Benedict School, 69 Barbara
Maloney Stephen C, mach, h 60 Boston
Maloney Thos, lab, h 81 7th av
Malony Jas F, clk, h 60 Boston
Maloy Michael, retired, h 333 Halsey
Malsberry Chas H, carp, h 322 N 6th
Malsby Joseph, clk, h 854 Broad
Malsom Hannah, wid Chas, h 79 Roseville av
Maltbie David, fruits, etc, h 16 Commerce
Maltbie Louis D, steam printer, 78 Mechanic, h 33 Van Wagenen
Maltesta Joseph Dr, h 38 Ferry
Malvicini Vincenso, lab, h 165 Commerce
Malz Herman, painter, h 220 Broome
Malz Jacob, produce, 202 Broome
Malz Meyer, dry goods, 208 Broome, h 207 Broome
Malzer August, mech, h 159 Camden
Mambour August, cigarmkr, h 326 Fairmount av
Mammano Gaetano, lab, h 9 14th av
Manahan Thos, tinsmith, h 102 Tichenor
Manard Alfred, brewer, h 65 Front
Manase Eugene, tailor, h 475 Springfield av
Manasse Wm, jeweler, h 39 SOav
Manatee Club, 74 Ferry
Manatee Council No 40 O C F, 39 Ferry
**Keeley Cure, 15 Central Ave., Newark**
Manbeck John, shoemkr, h 305 Waverly av
Manbeck Mary Mrs, h 305 Waverly av
Mancene Peter, barber, 157 Chestnut
Manchon Edward, jeweler, h 79 W Kinney
Mancinelli Domenico, shoemkr, 22 Shipman
Mancinelli Donato, barber, h 117 S Canal
Mancinelli Giuseppe, tailor, h 137 S Canal
Mancini Feliciantonio, shoemkr, h 135 S Canal
Mancini Juliano, shoemkr, 187, h 159 Mulberry
Mancini Pasquale, lab, 160 N Canal
Mancini Pietro, barber h 157 Chestnut
Mancini Vincenso, lab 160 N Canal
Mandel Toney, shoemkr, h 67 Orange
Mandel Bernard E, clk, h 408 Halsey
Mandel Emanuel, tanner, h 408 Halsey
Mandel Jacob, tanner, h 408 Halsey
Mandel Morris, hat, h 235 W Kinney
Mandel Philip A, clk h 408 Halsey
Mandel Siegfried provisions, h 175 Howard
Mandel Wolf, hat, h 198 Broome
Mandelbaum E, clk, h 21 Boyd
Mandelbaum Raphael, retired, h 21 Boyd
Mandelbaum Sarah, finisher, h 21 Boyd
Mandelson Abraham, wholesale eggs, 223 Prince
Mandershied Catherine, wid Louis, h 97 Sheffield

MAN

Mandershied Harry, oilcloth, h 222 1st
Mandershied Henry, tailor, 222 1st
Mandelshied Wm R oilcloth, h 389 Central av
Mandeville Abraham, butcher, h 78 Barclay
Mandeville Andrew J, carp, h 236 5th
Mandeville Artemus W, mach, h 285 High
Mandeville, Carrow & Crane, C Mandeville, T L and W J Carrow and J F Crane, jewelers, 336 Mulberry
Mandeville Chas D, physician, druggist, 410 Mulberry, h 52 Camp. See p 23
Mandeville Chas W, carp, h 248 N 4th
Mandeville Christopher H, painter, 141A High
Mandeville Clarence, draughtsman, 739 Broad, h 248 N 4th
Mandeville Cornelius, Mandeville, Carrow & Crane, Oliver c Mulberry, h 93 Sherman av
Mandeville Daniel V, Tompkins & Mandeville, 14 Ward, h Binghampton, NY
Mandeville Edward, driver, 100 Waverly pl
Mandeville Edwin, butter and cheese, 21 CM, h EO
Mandeville Eleazer, mason, h 17 N 11th
Mandeville Eugene, mason, h 17 N 11th
Mandeville Francis N, Chosen Freeholders, h 242 Garside
Mandeville Frank N, newsdealer, 187 Belville av, h 242 Garside
Mandeville Fred, piler, h 113 Arlington
Mandeville Fred A, teamster, h 458 Mulberry
Mandeville Fred A, F B & F A Mandeville, 945, h 1021 Broad
Mandeville Fred B, F B & F A Mandeville, pres U S Industrial Ins Co, 880, h 1021 Broad
Mandeville F B & F A, Fred B and Fred A Mandeville, physicians, 945 Broad
Mandeville Geo W, painter, h 12 Clayton
Mandeville Hannah, wid Anthony (c), h 11 Hackett
Mandeville Harriet F, wid John C, h 298 Mulberry
Mandeville Herbert, jeweler, h 58 South
Mandeville Isaac, butter cheese, 21 CM, h EO
Mandeville John (c), h 11 Hackett
Mandeville John D, hardware, 291 Market, h 93 Sherman av
Mandeville Joseph W, bankclk, 759 Broad, h 471 Summer av
Mandeville J Arthur, student, h 1021 Brd
Mandeville Maria wid Christopher, h 129 Prospect
Mandeville Overton B, milkdlr, h 285 High
Mandeville Samuel V C, stairbldr, h 469 Summer av
Mandeville Sarah, wid Fred, h 1021 Broad

MYRON W. MORSE, 139 Third Avenue
SIGN RED WHITE BLUE COLORS
Real Estate, Coal and Insurance

FIDELITY TITLE & DEPOSIT CO. GUARANTEES TITLES AT FIXED RATES WITH NO EXTRA CHARGES.

R. C. BOICE CO. Office, 10-14 LAFAYETTE ST. Coal Pockets, 502-556 Market St. TELEPHONE 593. COAL



The Great Atlantic and Pacific Tea Co. 789 BROAD ST. & 124 SPRINGFIELD AVE. 107 MARKET ST. cor WASHINGTON ST. Use J. & P. Extracts
Make no mistake, if you want reliable goods, go only to the stores of

MAN

Mandeville T Edwin, electrician, h Riverside av n Grafton av
Mandeville Wm (c), coachman, h 83 High
Mandeville Wm wholesale drugs, h 58 south
Mandigo Peter, fireman, r 188 E Kinney
Manfro Michele, lab, h 23 Nassau
Mangar Dennis, blacksmith, h 205 Ferry
Manganello Luigi, lab, h 31 Garside
Mange John, driver, h 110 14th av
Mangel John, express, h 74 Stone
Mangel Otto, fresco painter, h 170 Belmont av
Mangels Maria, wid Chas D A, Mangels & Schmidt, 348 15th av, h 260 Bergen
Mangels & Schmidt's Bowling Club, 252 SO av
Mangels & Schmidt Co, Chas D A Mangels and Gottlieb Schmidt, bakery, 348 to 352 15th av
**Keeley Cure, 15 Central Ave., Newark**
Manger Albert E, surveyor, City Hall, h 51 Wimans av
Manger Bernard, shoemkr, h 342 S 10th
Manger Chas, shipping clk, h 124 Walnut
Manger Chas, shoecutter, h 292 Orange
Manger Dora, wid Wm, h 292 Orange
Manger Fred, watchcasemkr, h 292 Orange
Manger Geo, clk, h 388 Springfield av
Manger John, driver, h 370 Morris av
Manger John B, barber, h 67 Bank
Manger Julius, electrician, h 249 Bergen
Manger J, undertaker, 118 SOav
Manger Martin, farmer, h 42 Wall
Manger Nicholas, undertaker, 321 Spgfld av
Manger Nicholas Jr, barber, h 111 Morris av
Manger Otto, lettercarrier, h 51 Wimans av
Manger Wm, shoecutter, h 292 Orange
Mangin Joseph, paintmfr, h 192 N 9th
Mangin Kate, wid Michael, h 267 Ogden
Mangion John, eng, h 528 N 3d
Mangold Amelia, wid Chas, grocery, h 66 Houston
Mangold Chas C, musician, h 77 Bruce
Mangold Geo, hat, h 256 Springfield av
Mangold Ludwig, shoemkr, h 406 15th av
Mangone Alessandro, lab, h 97 State
Mangone Felice, lab, h 97 State
Mangone Salvatore, lab, h 97 State
Manhattan Bowling Club, 252 SOav
Manke John, shoecutter, h 305 Waverly av
Manheck Mary, wid Fred, h 305 Waverly av
Manion Henry R, sal, 373 Ogden
Manion John, carp, h 373 Ogden
Manke Louis, lab, h 473 S 18th
Mankowicz Frank, lab, h 276 W Kinney
Manley Michael, moulder, h 52 Gray
Manley Patrick, foundry, h 43 Jackson
Mann Chas, clk, h 41 Ferry

MAN

Mann Chas H Rev, Swedenborgian Chh, 303 Belleville av, h 155 William, Orange, NJ
Mann Frank, painter, h 115 Pacific
Mann Geo, painter, h 181 Warren
Mann Gottlieb, blacksmith, 6 Oriental
Mann John, baker, h 73 Passaic
Mann John, trunkmkr, h 91 Summer av
Mann John G, bartender, h 25 College pl
Mann Joseph, prop Columbia Hall, 81 Prince
Mann Mary Jane, wid John, h 181 Warren
Mann Moses, drygoods, h 92 Prince
Mann Wm (c), lab, 26 W Kinney pl
Mannasy Eugene, tailor, h 300 Littleton av
Manners Abraham, lawyer, 766 Broad, h 35 Columbia
Manners Fred, bkkpr, h 84 Green
Manners Fred, printer, Mulberry c Hamilton
Manning Albert, metal dealer, 225, h 242 N 6th
Manning Alex, lab, h 115 Albert av
Manning Augustus, celluloid, h 29 Bowery
Manning Bridget, wid John, h 4 Delancy
Manning Bridget, wid Thos, h 353 Plane
Manning Chas, h 256 SOav
Manning Daniel W, mach, h 256 SOav
Manning Edward, tanner, h 37 Peshine av
Manning Fred, lab, h 181 Thomas
Manning Harriet T, wid John A, h 139 New
Manning John, bartender, h 9 E Mechanic
Manning John, butcher, h 327 Warren
Manning John, clothcutter, h 353 Plane
Manning John, lab, h 73 Lister av
Manning John, moulder, h 150 Ferry
Manning John, plumber, h 9 Bowery
Manning John, tacker, h 4 Delancy
Manning John Jr, coremkr, h 150 Ferry
Manning John H, ins clk, h 133 Hamburg pl
THE RAVENE COAL CO., 208-210 Ferry St. See page 786.
Manning John P, law student, 763 Broad, h 42 7th av
Manning Joseph, paperhanger, h 327 Warren
Manning J Edgar, bkkpr, h 225 N 6th
Manning Marcus W, cutter, h 39 West
Manning Margaret, wid John, h 3 CRR pl
Manning Michael, zincwks, h 75 Lister av
Manning Patrick, compositor, h 353 Plane
Manning Patrick, polisher, h 16 Atlantic
Manning Peter, watchmkr, h 406 Belv av
Manning Theresa V, h 84 Burnet
Manning Thos, clothcutter, h 353 Plane
Manning Thos, lab, h 42 7th av
Manning Thos, painter, h 45 Belleville av
Manning Timothy, grocer, h 327 Warren
Manning Timothy Jr, clk, h 327 Warren
Manning Walter, tinsmith, h 29 Bowery
Manning Wm, brakeman, h 75 Lister av

HONEYWELL & PAINTER, UNDERTAKERS G. W. HONEYWELL, Late with E. R. Woodruff 884 BROAD ST. 'PHONE 759-A

JAS A. COE & CO. 106 & 108 MULBERRY ST 68, 70, 72 CLINTON ST. IRON AND STEEL

DAVID HARPER THE BLUE STONE DEALER
No. 122 NORTH ELEVENTH STREET GENERAL CONTRACTOR

NEWARK MANTEL & FURNITURE CO. W. J. BILSE Manager 251 & 252 MARKET STREET, NEWARK, N. J. Manufacturers Wood and Slate Mantels; Tiling and Brass Goods; Fine Cabinet Work to order



Coal and Wood—PARK AVENUE COAL CO., 14th Street and Park Avenue, East Orange, N. J.

MAN

Mannion Patrick, lab, h 75 Lister av
Mannix Wm, fireman, h 9 Bowery
Mannon Ann, wid John T, h 164 7th av
Mannon Asa, milkman, h 14 Gray
Manns Adam, undertaker, h 26 West
Manny David S, importer, h 249 Mt Pleasant av
Manova Tomaso, h 263 Emmett
Manser Chas F, bkkpr, h 43 Napoleon
Manser Herbert, mach, h 95 Hamburg pl
Manser Jas P, lastmkr h 511 12th av
Manser John, clk, h 66 Ann
Mansfield Edward J, driver, 63 Summit
Mansfield Jas F, jeweler, h 59 Sussex av
Mansfield Jas W, boxmkr, h 170 7th av
Mansfield John, motorman, h 296 Lake
Mansfield John, moulder, h 31 Schalk
Mansfield Wm, milkman, h 31 Schalk
Mansion House, Mrs Margaret Gordon, prop, 899 Broad
Manske Fred, clk, h 42 Goble
Manske Johanna, wid Wm, h 42 Goble
Manson Max, tailor, h 192 Broome
Mantegari G, confectioner, 343 Mulberry, h 157 Chestnut
Mantel Albert H, cigar mfr, 11 Springfield av, h 64 Howard
Manteuffel Council No 7, D V and K B of NJ, 330 15th av
Manteuffel Council No 15, U G S B, 143 Springfield av
**keeley Cure, 15 Central Ave., Newark**
Manthey Fred, sal, h 225 Waverly pl
Manthey Harry, produce, h 77 Burnet
Manthey Jacob Henry, produce dealer, h 87 Van Buren
Manthey Otto, produce dealer, h 87 Van Buren
Manthy Herman, shoemkr, h 67 Lang
Mantle John, pearl buttonmkr, h 198 Orange
Mantol Mrs, h 32 Cedar
Mantz Adam, lab, h 26 West
Manuel S wringers, 33 New
Manufacturers' & Merchants' Fire Lloyds of NJ, C W Murran, attorney, 188 Market
Manufacturers' Nat Bank, Sylvester S Battin, pres, 762 Broad
Manufacturing Investment Co, John Monteith, agt, 774 Broad
Manuppelli Simeone, barber, 423 Central av h Jersey City
Manus Samuel, tailor, h 87 Livingston
Many John, mason, h 354 Central av
Manz Fred, stationery, 143 Ferry
Manz Geo W, engraver, h 67 Springfield av
Manz John, plater, h 17 Jacob
Manz Margaret, wid Anton, h 17 Jacob
Manzel Tony, tailor, h 81 Livingston
Manzella Antonio, tailor, h 81 Livingston
Manzo Abele, carp, h 133 7th av

MAR

Manzo Alonzo, lab, h 7 Drift
Manzo Lorenzo, lab, h 133 7th av
Maolano Francesco, lab, h 45 Sheffield
Maolano Giuseppe, lab, h 36 Sheffield
Mapes Formula and Peruvian Guano Co, Chas V Mapes, pres, 143 Liberty, NY, Blanchard n Ferry
Mapletoft John R, eng, h 98 Clifton av
Marano Giuseppe, lab, h 20 Boyden
Marasca Antonio, tailor, 79 Arlington
Marasco Donato, lab, h 67 River
Marasco Giuseppe, lab, h 45 Adams
Maraski Antonio, lab, h 79 Arlington
Marb Albert, lab, h 10 Berlin
Marbach John, store, h 34 Belmont av
Marbach J H Philip, salesman, h 57 1st
Marbe Louis, h 363 Bergen
Marble Mary, wid Ellery J, h 33 Broad
Marcantuono Francesco, lab, h 18 Drift
Marcell Abby C, h 64 Richmond
Marcell Chas, barber, h 35 Wickliffe
Marcell Chas E, foreman, h 50 Vanderpool
Marcell Wm A, clothing, 795 Broad, h 158½ Quitman
Marcell Wm H, pickles, 49 CMwk, h Lyons Farms
March Chas, driver, h 301 Fairmount av
March Emil, baker, h 565 Broad
March John W, cigars, h 39 Emmett
Marchand August, watchcase joiner, h 2d c 7th av
Marchand Augusta, wid Geo E, h 2d c 7th av
Marchand Emil L, watchcase springer, h 2d c 7th av
Marchand Geo L, engraver, h 2d c 7th av
Marchbank Caroline, wid Thos, h 134 Bank
Marchbank Samuel, cutter, h 134 Bank
Marchbank Wilson, stenographer, h 173 13th av
Marchbank Wm L, buttonmkr, h 134 Bank
Marchese Giorgio, barber, 150 8th av
Marchese Sebastanio, lab, 150 8th av
Marchese Simone, tailor, h 68 Belmont av
Marchese Vincenzo, lab, 150 8th av
Marchetti Concezio, lab, h 117 S Canal
Marciano Lorenzo, lab, h 17 Lock
Marcus Chas, paperhanger, h 149 Howard
Marcus Edward, hat, h 116 Belmont av
Marcus Harry, mer, h 218 Charlton
Marcus L Ward Council Jr, OUAM, 787 Broad
Marcus L Ward Post No 13, S of V, 84 Belleville av
Marcus L Ward Post D & F corps, 9 Magnolia
Marcus L Ward Post 88, Dept of NJ, 82 Belleville av
Marcus Rudolph, lab, 4 Boyd
Marcus Samuel, tailor, h 44 Jones
Marcuse Bernard, presser, h 290 Spgfld av

FIDELITY TITLE & DEPOSIT CO. LOANS MONEY ON BOND AND MORTGAGE. TRUSTS OF EVERY CHARACTER ADMINISTERED.

R. C. BOICE CO. Office, 10-14 LAFAYETTE ST. Coal Pockets, 562-566 Market St. TELEPHONE 593. COAL



BARNES & HAINES, Gen'l Managers No. 188 MARKET STREET, NEWARK, New Jersey
$5,000 INSURANCE at the rate of 25c. DAILY
If not over 17 years old, the COVENANT MUTUAL LIFE gives

MAR

Marcuse Mary, wid Max, h 62 Howard
Marcuse Morris, clk, h 290 Springfield av
Marcuse Philip, bankclk, 760 Broad, h 150 Littleton av
Marder Louis, grocer, 300 W Kinney
Mareines Bernard, grocer, h 79 Broome
Marenghi Antonio, lab, h 15 Comes
Marengo Giuseppe, tailor, 295 Morris av
Maresca Costantino, lab, h 24 Drift
Maresch Fred, marble and granite wks, 18th av c Brenner, h 490 Hunterdon
Maresch John, shoemkr, h 490 Hunterdon
Maresch Louis, lab, h 490 Hunterdon
Marfinz Edward, baker, h 82½ Holland
Margaritell John, oils, h 49 Johnson
Margaritell Mary, wid John, h 49 Johnson
Margash Joseph Mrs, h 256 Washington
Margeu Adam, blacksmith, h 143 Oraton
Margoliuss Sarah, wid Abraham, h 113 Montgomery
Margowsky Henry, beer bottler, 236 Livingston
Marguana Leo, tanner, h 39 Boyd
Margules Soloman, mfr pants, 275 W Kinney, h 116 Prince
Markeier John, mach, h 75 Ferry
Maria Caterina, nun, h 210 8th av
Mariar Lodge No 893, K&L of H, 124 Mkt
Mariconta Alfonso, lab, 38 Drift
Marinelli Rocco, tailor, 295 Morris av
Keeley Cure, 15 Central Ave., Newark
Marinelli John, collector h 416 Hunterdon
Marinaro Pasquale, shoemkr, 257 Bank
Marinelli Antonio, lab, h 45 Sheffield
Marinelli Dominico, shoemkr, h 201 Elm
Maring Frank, brakeman, h 76 Sheffield
Mariniello Pasquale, lab, h 31 Boyden
Marino Frank, shoemkr, h 210 Clinton av
Marino Gelsumino, tailor, h 38 Sheffield
Marino Giuseppe, shoemkr, h 291 Bank
Marino Nicolas, PRR, h 130 Front
Marino Vincenzo, lab, h 49 Boyden
Marinus Abraham, lab, h 193 Broome
Marion Geo, contractor, h 200 Bergen
Marion Henry produce, 91 SOav, h 152 Springfield av
Marion John A, lab, h 11 Clifton av
Marion Lodge No 26 RWGLF of NJ, 7 New
Marion Noah H, fancygoods, 94 Brunswick
Marion Patrick F, actor, h 15 Division pl
Marion Philip, butcher, h 152 Spgfld av
Marion Robert, bartender, h 373 Ogden
Marizot Clementia, wid Peter, h 22 Houston
Mark John, stableman, h 305 Bergen
Mark Joseph butter and cheese, 114 Prince
Markalne Morris, fireman, h 71 Broome
Markalis Herman, tailor, h 54 Boyd
Marke Annie, confectioner, h 137 SOav
Marke Emil, blacksmith, h 137 SOav

MAR

Markens Edward W, advertiser, h 73 S 10th
Markens Elias, NY, 73 S 10th
Markens Isaac, journalist, h 73 S 10th
Markensohn Max, grocer, 205 Prince
Marker Stephen A, foreman, h 27 Summit
Market st PS, Joseph Clark prin, 23 Mkt
Markey Alice, dressmkr, h 60 E Kinney
Markey Dennis carp h 125 Pacific
Markey Jas, ins, h 157 Plane
Markey Jas, lab, h 106 South
Markey Jas H, grocer, 574 N 3d
Markey Joseph, blacksmith, h 240 Walnut
Markey Mary, wid John, h 95 Summer av
Markey Michael, conductor, h 50 Sumr av
Markey Michael, mason, h 163 Ferry
Markey Michael, plumber, h 106 South
Markgraf Wm, candymkr, h 141 SOav
Markhart Chas A, mach, h 38 Columbia
Markhart Edward, toolmkr, h 38 Columbia
Markhart Leopold C, collector arrears City Hall, h 38 Columbia
Markhart Paul F, toolmkr, h 38 Columbia
THE RAVENE OA. O 208-210 Ferry St See page 786.
Markhoff S L, dyer, 140 Mulberry, h 38 Liberty
Marklinger Chas, brewer, h 288 Orange
Markowitz A, teacher, h r 79 Prince
Markowski John, DSMwks, h 264 Orange
Marks Annie, wid Abram, h 199 Court
Marks Edward, agt, h 85 West
Marks Franklin inspector, h 126 Wickliffe
Marks Garson, clk, h 26 Nelson pl
Marks Israel Jr, portraits, 83 Spgfld av
Marks Jacob, crockery and tinware, 84 Spgfld av
Marks Louis, mach, h 152 SOav
Marks Meyer, salesman h 44 Mercer
Marks Philip, boots and shoes, 249 Mkt
Marks Wolf, candy store, h 19 Prince
Markstein Frank, buffer, h Bergen n Clinton av
Markstein Fred, buffer, h 755 Bergen
Markstein Wm, buffer, h 753 Bergen
Markus Edward hat, h 116 Belmont av
Markwalder Rudolph shoemkr h 485 15th av
Marlatt Dennis S, carp, h 191 2d
Marlatt Elmer, clk, h 25 N 13th
Marlatt Ezra, carp, h 257 Broad
Marlatt Jas, h 60 Pacific
Marlatt Nettie A Hamburg pl PS, h 60 Pacific
Marlatt Wm, mason, h 486 Washtn
Marley Hugh C, printer, h 382 Central av
Marley Jas F, printer, h 71 Norfolk
Marley Jas H, NY, h 49 Milford av
Marley John, harnessmkr, h 18 Lock
Marley Julia, wid David, h 18 Lock
Marley Wm C, clk, h 49 Milford
Marlow Caleb, jeweler, h 103 Mechanic
Law Department, page 11

The FAIRLIE & WILSON COAL CO Office 498 Broad Street, Newark, N. J. Pockets, Pennsylvania R.R. Harrison Telephone 70

JAS. A. COE & CO. 106 & 108 MULBERRY ST. 68, 70, 72 CLINTON ST. IRON AND STEEL

FIDELITY TITLE & DEPOSIT CO. LOANS MONEY ON BOND AND MORTGAGE. TRUSTS OF EVERY CHARACTER ADMINISTERED.



E. E. BOND & CO. 791 BROAD STREET
REAL ESTATE AND INSURANCE. LOANS ON MORTGAGE.

MAR

**CHARLES MARSH**

**Mason Builder and Contractor**

Office, 308 Ogden Street, Newark

Residence, 444 Summer Ave.

FRANK MARSH, Manager Telephone 845 B

Marlowitzky Joseph, shoemakr, h 79 Livingston
Marmion Lucy, teacher, h 101 Congress
Marnell Louis, shoemkr, h 90 Bruen
Marnell Louis shoemkr, h 90 Bruce
Marold Wm, h r 81 Pacific
Marolla Francesco, lab, h 31 Boyden
Maroney Dennis, police h 16 Lock
Maroney Frank, button mkr, h 28 Belv av
Maroney Margaret, wid Thos, h 28 Belv av
Maroney Michael, moulder, h 28 Belv av
Maroney Wm, buttonmkr, h 28 Belv av
Marquard Geo, driver, h 21 Marshall
Marquard Joseph D, mach, h 180 E Kinney
Marquardt Geo, cooper, h 75 Kossuth
Marquardt Henry, carp, h 50 Stirling
Marquardt H, grocer, 288 Orange, h JC
Marquardt Thos H, electrician, h 50 Stirling
Marquardt Wm, eng, h 56 Beacon
Marquet Ernest L, J B Marquet Co, r 36 Warren, h 57 Chester av
Marquet John B, J B Marquet Co, r 36 Warren, h 171 Washington
Marquet Joseph, J B Marquet Co, r 36 Warren, h 46 Warren
Marquet J B Co, John B and Joseph Marquet, Jules Tolams and John Zipfiel Jr, paperbox mfrs, r 36 Warren
**Keeley Cure, 15 Central Ave., Newark**
Marquez Philip, cigar mfr, r 138, h 134 Prospect
Marquez Rebecca Mrs, h 41 Halsey
Marquier Annie A, stenographer, h 31 Lentz av
Marr Abraham, collector, h 6 Orange pl
Marr Wm T, mach, h 50 Seabury
Marra Wm, steelwkr, h 71 Ferry
Marran Roger, spinner, h 212 Ogden
Marrer John, retired, h 57 Boston
Marrera Giuseppe, lab, h 133 S Canal
Marrion Albert, cutler, h 386 Central av
Marrion John, cutler, h 386 Central av
Marrion John W, cutler, h 386 Central av
Marriott Jas, painter, h 619 Warren
Marriott Rose, wid, h 40 Pennington
Marron Thos, driver, h 80 Mulberry
Marrow Michael, CTwks, h 261 Lake
Marrow Morris, foreman, 15 Mechanic
Mars Chas, painter, h 79 Lillie

MAR

Marsano Antonio, grocer, h 87 River
Marsch Adelaide Mrs, h 32 Fairview av
Marschner Ferdinand, blacksmith, h 124 Camden
Marschner Rudolph, knifemkr, h 85 17th av
Marsella Carlo, lab, h 153 River
Marsella Clemente, lab, h 153 S Canal
Marsella Felice Alfonso, lab, h 153 S Canal
Marsh Albert, druggist, NY, h 282 Montclair av
Marsh Albert L, 752 Broad, h 282 Montclair av
Marsh Amos, clk, h 25 New
Marsh Ann, wid David, h 40 Chestnut
Marsh Caroline R, h 48 Dawson
Marsh Carrey N, plumber, h 174 Johnson av
Marsh Carrie E, wid Frank A, h 43 Baldwin
Marsh Carrie J, wid Edward, h 410 Plane
Marsh Chas, mason and bldr, 308 Ogden, h 444 Summer av. See adv index
Marsh Chas, shoecutter, h 29 Stirling
Marsh Chas E, leatherwkr, h 23 S 9th
Marsh Chas P, clk, h 16 Milford av
Marsh Clinton, bkkpr, h 169 SOav
Marsh D F Mrs, h 25 Broad
Marsh Edmund, foreman, h 141 4th
Marsh Effingham E, druggist, 370 Central av
Marsh Elizabeth H, h 40 Walnut
Marsh Emma H, wid Albert H, h 147 3d
Marsh Fanny Mrs, h 45 Camp
Marsh Francis E, lawyer, 758 Broad, h Plainfield, NJ. See p 11
Marsh Frank, mason, h 40 Mt Pleasant av
Marsh Frank H, Reed & Dawson, 516 Broad, h 7 Broad
Marsh Frank H, toolmkr, h 7 Broad
Marsh Fred L, leather, h 759 Bergen
Marsh Geo, cigarmkr, h 421 Springfield av
Marsh Geo C, draughtsman, 800 Broad, h 29 Stirling
Marsh Geo W, carp, h 403 Clinton av
Marsh Grace E, wid Wm, h 25 Broad
Marsh G L, h 311½ Orange
Marsh Ida, wid Fred, h 88 Court
Marsh Jas F, h 250 Academy
Marsh Jas L, bkkpr, 10 Arch h 23 S 9th
Marsh Jennie, sten, NY, h 29 Stirling
Marsh John D, PRR, h 33 Orchard
Marsh Joseph, blacksmith, h 143 Bowery
Marsh Joseph, sal, 151 Mulberry
Marsh Joseph B, polisher, h 78 Congress
Marsh Louis, Marsh & Kirk, h 169 SOav
Marsh L D, drugs, 298 Plane
Marsh Marcus, leather, h 21 Governor
Marsh Martha, wid Christopher, h 29 Stirling
Marsh Mary, h 97 Fourth av
Marsh Mary, wid Isaac, h 48 Dawson

Real Estate, Coal and Insurance. MYRON W. MORSE SIGN RED WHITE BLUE COLORS 139 Third Ave. 5th Ward Real Estate a specialty.

R. Walsh & Co. ICE CREAM AND CANDY MAKERS
157 MARKET STREET 673 BROAD STREET

R. C. BOICE CO. Office, 10-14 LAFAYETTE ST. Coal Pockets, 562-566 Market St. TELEPHONE 593. COAL



THE GREAT ATLANTIC AND PACIFIC TEA CO. Headquarters for Teas, Coffees, Spices, Baking Powder, &c. Finest Grades only. 780 Broad St. & 174 Springfield Ave. 107 Market St. cor Washington St.

NEWARK ELECTROTYPE FOUNDRY WILSON BUILDING 48-52 Lawrence St.

MAR

Marsh Mary wid Tucker, h 91 Union
Marsh Mary J, wid Theo, h 40 Nesbitt
Marsh Matilda, wid Stewart, h 27 Park
Marsh Myron W, collector, h 54 8th av
Marsh Phebe wid Walter, h 91 Union
Marsh Robert clk, h 73 South
Marsh Rose F, wid Lewis D, druggist, 288 Broad, h 99 Bank
Marsh Stephen H, carp, bldr, h 56 Wright
Marsh Warren A, clk, h 310 Washington
Marsh Willis L patternmkr, h 78 Congress
Marsh Wm, mach, h 222 Oraton
Marsh Wm L, eng, h 78 Congress
Marsh Wm W, shirtcutter, h 40 Chestnut
Marsh & Kirk, Louis Marsh and Morgan Kirk, pickles and vinegar, 235 High
Marshall Albert, elec lt, h 11 Plane
Marshall Ann, wid Benj, h 57 Pennington
Marshall Arthur, harnessmkr, h 179 S 7th
Marshall Benj F, clk, h 52 Pennington
Marshall B F, clk, 840 Broad, h 50 Bank
Marshall Chas C, h 10 Camfield pl
Marshall Chas L, phonographs, h 297 Verona av
Marshall Edwin F, mach, h 49 Broad
Marshall Ellen Mrs, matron Essex County Insane Asylum, 425 SOav
Marshall Geo W, dentist, h 61 Broad
Marshall Geo W stable, 496 Washington, h 26 Thomas
Keeley Cure, 15 Central Ave., Newark
Marshall Harry, clk, h 44 E Kinney
Marshall Harry P, Crane & Marshall, 19 Academy, h 26 Thomas
Marshall H F bkkpr h 29½ Gillette pl
Marshall H K, Baeder, Adamson & Co, Lockwood n Lister av, h Boston
Marshall Isaac D, mgr, h 25 S 9th
Marshall Jabez J, saddler, 264½ Bergen
Marshall Jas K, cutter, h 75 W Kinney
Marshall Jefferson, h 65 Clay
Marshall John F, cutler, h 32 1st
Marshall J & Ball incorporated, Jas T Ball, clothiers, 807 Broad
Marshall M B Margaret, wid Jas, h 65 Lincoln Park
Marshall Oscar, publisher, NY, h 251 Brd
Marshall Philip M, 44 E Kinney
Marshall Philip W, PRR, h 44 E Kinney
Marshall Robert J, physician, 82 Congress, See p 23
Marshall st PS, Marshall c Coe's pl
Marshall Thos, constable, Court House, h Milburn, NJ
Marshall Wm, sec, mgr varnishwks, Johnson c Hermon, h 60 Mt Pleasant av
Marshall Wm (c), waiter, h 102 Burnet
Marshall Wm A, bkkpr, h 237 Adams
Marshall & Co, linen thread, yarn and twine mfrs, Passaic av, Ktwp
Marshall's Express, 208 Market

MAR

Marshner Magdelena, h 85 17th av
Marshner Robert, cutlery, h 85 17th av
Marsland Geo, physician, 429 Washtn av
Marson A, Marson & Taylor, 93 Green, h 68 Front
Marson Jas, eng, h 16 Warwick
Marson & Taylor, A Marson and Wm H Taylor, chain trimmings, 93 Green
Marston Arthur R, W R Marston & Sons, 94 Jackson, h 151 Ferry
Marston Chas E, W R Marston & Sons, 94 Jackson, h 151 Ferry
Marston John, bookbinder, h 169 N 5th
Marston Robert, agent, h 169 N 5th
Marston Wesley R, W R Marston & Sons, 94 Jackson, h 151 Ferry
Marston W E, 63 Market
Marston W R & Sons, Wesley R, Chas E and Arthur R, miscellaneous repairs, 151 Ferry
THE RAVENE COAL CO. 208-210 Ferry St. See page 786.
Martelli Edward J, riveter, h 462 Broad
Martelli Michele, lab, h 27 Drift
Martelli Philippo, lab, h 62 River
Martello Antonio, lab, h 67 River
Marten Albert, lab, h 761 S 17th
Martens Henry, driver, h 32 Vincent
Martens John, bkkpr, h 19½ Brientnall pl
Martens Mary C, wid Anton, h 47 Pacific
Martenson Henry, polisher, h 421 S 9th
Marter Chas, mach, h 43 Spring
Martersteck Joseph, tailor, h 138 Belmont av
Martha Washington Lodge No 3, I O S B, 822 Broad
Martha Washington Lodge No 429, K and L of H, 66 SOav
Marthias Geo, milker, h 311½ High
Marthis Edgar express, h 2 Summer av
Marti Gottfried, gardener, h 359 Bergen
Marti Gottfried, milkman, h 669 Spgfld av
Martin Mrs, retired, h 41 Durand
Martin Adam A, bartender, h 277 Market
Martin Adelina C, Chestnut st PS, h 24 Astor
Martin Albert, eng, h 190 Lafayette
Martin Alex, foreman, h 302 Washington
Martin A F R, broker, 100 Broadway, NY, h 40 Park pl
Martin Andreas, plumber, h 46 Kent
Martin Andrew, lab, 43 Oxford
Martin Andrew, plumber, h 46 Kent
Martin Andrew, sal, 277 Market
Martin Andrew C, packer, NY, h 7 Warwick
Martin Anthony, steelwkr, h 81 Clover
Martin Arthur, policeman, h 611 Market
Martin August, stonecutter, h 152 Delancy
Martin Augustus, moulder, h 109 McWhorter
Physicians' office hours, page 23

JAS. A. COE & CO. 106 & 108 MULBERRY ST. 68, 70, 72 CLINTON ST. IRON AND STEEL

FIDELITY TITLE & DEPOSIT CO. GUARANTEES TITLES AT FIXED RATES WITH NO EXTRA CHARGES.



FRANK WISIJOHN, Real Estate, 757 BROAD ST.



Martin Augustus F R Jr, bankclk, 753 Broad, h 24 Astor
Martin Carrie E, wid Jas A, h 14 Centre
Martin Catherine, wid Thos, h 56 Hamburg pl
Martin Chas, driver, h 77 William
Martin Chas, electricalwkr, h 77 N 11th
Martin Chas, ins, 72 Montgomery
Martin Chas, sal, 169 Howard
Martin Chas, sal, 169 Howard
Martin Chas, watchman, h 599 Orange
Martin Chas E, sign painter, 13 Division, h 108 3d av. See adv index
Martin Chas F, NY, h 10 Cottage
Martin Chas F, ins, h 96 Napoleon
Martin Christina, wid Robert, h 18 Jones
Martin Christopher F, lab, h 105 Baldwin
Martin Clarence, cabinetmkr, h 311 Elm
Martin Conrad, butcher, h 201 Spgfld av
Martin Daniel, celluloid, h 525½ Market
Martin Daniel, hat, h 96 Napoleon
Martin Daniel, ins broker, h 132 Hamburg pl
Martin Daniel, salesman, h 88½ Broad
Martin Daniel H Rev, Clinton av Reformed Chh, h 1 Johnson av
Martin David, leather, h 113 Washington
Martin David, Joseph Baldwin & Co, 254 Market, h 16 Oak
Martin Dennis Chrome Tannage Co, 458 Market
**Keeley Cure, 15 Central Ave., Newark**
Martin D V, 459 Broad, h 258 Mt Pleasant av
Martin D V Co, D V Martin pres, cigar mfrs, 100 New
Martin Edgar, collector, h 27 Rowland
Martin Edith O, Hamburg pl PS, h 16 Oak
Martin Edward, cabinetmkr, h 212½ 13th av
Martin Edward J, Frank Opdyke & Co, 58 Commerce, h 267 Fairmount av
Martin Edwin A, grocer, 87 Elm, h J C Heights
Martin Elizabeth, wid Alex, h 77 William
Martin Elizabeth, wid John, h 164 Bowery
Martin Elizabeth H, wid Andrew, h 14 Avon pl
Martin Emil, stonecutter, h 199 Clifton av
Martin Ernest, silversmith, h 447 Washington av
Martin E J, bkkpr, h Arlington Hotel, 495 Broad
Martin Frank, Keer & Martin Cycle Co, h Plainfield, NJ
Martin Fred, jeweler, h 35 West
Martin Fred, printer, h 391 Central av
Martin Frances, wid Daniel, h 14 Catharine
Martin F, h 168 Boyd
Martin Geo, celluloid, h 126 Adams



Martin Geo, ins, h 96 Napoleon
Martin Geo, printer, h 266 Academy
Martin Geo, retired, h 14 Catherine
Martin Geo E, painter, h 100 Garside
Martin Geo F, shoemkr, h 489 12th av
Martin Geo E, truckman, h 104 Belmont av
Martin Geo R, h 717 S 17th
Martin Geo W, bkkpr, h 40 Liberty
Martin Geo W, life ins, h 266 Academy
Martin Harry, clk, h 175 Plane
Martin Harry, clk, NY, h 223 N 7th
Martin Harry, clk, h 18 Holland
Martin Harry, moulder, h 62 Lafayette
Martin Harry B, carp, h 116 Lafayette
Martin Hattie, wid Jacob, h 505 Washtn
Martin Henry, barber, h 86 Darcy
Martin Henry, clk, h 83 Polk
Martin Henry, real est, 810 Broad, h 229 S 9th
Martin Henry, steward, h 132 N 7th
Martin Henry E, carp, h 62 Blum
Martin Henry S, Salvage Corps, 227 Washinton, h 15 Wallace
Martin Isadora, S Market st PS, h 109 Orchard
Martin Isadora, wid Edgar J, h 183 13th av
Martin Jacob, polisher, h r 18 Jones
Martin Jacob, produce, h 605 Ferry
Martin Jas, celluloid, h 112 Niagara
Martin Jas, corsetcutter, h 548 Market
Martin Jas, cutter, h 32 N 4th
Martin Jas, driver, h 14 Cabinet
Martin Jas, lab, h 105 Ferguson
Martin Jas, sal, Warren c Colden, h 86 Tichenor
Martin Jas, turner, h 166 Morris av
Martin Jas H, tailor, h 391 Central av
Martin Jas H, tanner, h 61 1st
Martin Jas P, h 256 S 12th
Martin Jas W C, candymkr, h 87 Court
Martin John, blacksmith, h 447 Washtn av
Martin John, blacksmith, h 571 S 11th
Martin John, clk, h 312 Camden
Martin John, coffin trimmer, h 48 Barclay
Martin John, eng, h 57 Joseph
Martin John, grocer, h 68 Barclay
Martin John, harnessmkr, h 43 Ward
Martin John, jeweler, h 229 E Kinney
Martin John, jeweler, h 139 NYav
Martin John, lab, h 75 Lister av
Martin John, lab, h 43 Providence
Martin John, lab, h 81 S Canal
Martin John, publisher, NY, h 79 N 9th
Martin John, salesman, h 77 Commerce
Martin John, sal, 248 Bruce
Martin John, stampmkr, NY, h 97 Niagara
Martin John, steel temperer, h 584 Market
Martin John, tanner, h 34½ Vesey
Martin John F, sal, 98 Lafayette
Martin John J, driver, h 142 Green

Coal and Wood—PARK AVENUE COAL CO., 140th Street and Park Avenue, East Orange, N. J.

USE THE THATCHER FURNACES AND RANGES
Foundry: Newark. THATCHER FURNACE CO. 240 Water St., N. Y

# "MARTIN, 454 BROAD STREET"

IS ON THE FINEST **SIGNS**

# MOVED to 13 & 15 Division St.

JUST AROUND THE CORNER FROM THE OLD PLACE
OPP. D. L. & W. R. R. STATION

R. C. BOICE CO. Office, 10-14 LAFAYETTE ST. Coal Pockets, 562-566 Market St. TELEPHONE 593. COAL



The FAIRLIE & WILSON COAL CO Office 492 Broad Street, Newark, N.J. Pockets, Pennsylvania R.R. Harrison Telephone 70

THE COVENANT MUTUAL LIFE gives $1,000 INSURANCE rate or 50c. DAILY. BARNES & BARNES, No. 185 MARKET STREET, NEWARK, New Jersey

MAR

Martin John M, mgr, h 101 Jefferson
Martin John W, housemover, h 92 Thomas
Martin Josephine, seamstress, h 309 New
Martin Julia Mrs, h 658 S 11th
Martin Julius, electrician, h 16 Oak
Martin K Mrs, h 70 Joseph
Martin Lena Mrs, h 101 Belmont av
Martin Leonard, advertising agent, h 93 Sandford
Martin Lewis, brassfinisher, h 83 Chambers
Martin Lewis W, police, h 611 Market
Martin Louis, horseshoer, h 101 Belmont av
Martin Louis A, compositor, h 130 Montclair av
Martin Mahlin, bkkpr, NY, h 1193 Broad
Martin Mark P, grocery, 155 Pacific, h 68 Johnson
Martin Mary Mrs, h 83 Bleecker
Martin Mary, wid John, h 17 Foundry
Martin Mary, wid Michael, h 16 Warren pl
Martin Mary, wid Oliver, h 109 McWhorter
Martin Mary, wid Wm, h 726 Highland av
Martin Mary A, wid John, h 111 Orchard
Martin Matthew, gardener, h ft Thomas
Martin Matthew, leatherwkr, h 166 Morris av
Martin May Axford, Oliver st PS, h 112A Pennsylvania av
Martin Michael, bkkpr, 132 Orange, h 12 Nelson pl
**Keeley Cure, 15 Central Ave., Newark**
Martin Michael, lab, h 78 Cutler
Martin Michael, milkman, 50 Hunter
Martin Miles I'Anson, engraver, h 129 Chester av
Martin Miles R, NY, 1193 Broad
Martin Miles R Jr, NY, h 1193 Broad
Martin Moses, h 724 High
Martin Noah R MD h 122 Washington
Martin Otto, butcher, Plane c Central av, h 78 James
Martin Patrick, lab, h 548 Market
Martin Patrick, steelwks h 73 Ferguson
Martin Patrick H, supt Lister's Chemical wks h 90 Congress
Martin Patrick J, carp, h 256 S 12th
Martin Paul, moulder, h 115 Albert av
Martin Peter, clk, h 147 Warren
Martin Peter, lab, h 17 Foundry
Martin Peter, physician, 104 Wickliffe See p 23
Martin Peter, tailor, h 105 Wallace
Martin Peter H, agent N West Mut Life, 207 B'way, NY, h 2 Cottage
Martin Robert, 29 Belv av, h 28 Cross
Martin Robert, watchman, h 42 Wilsey
Martin Robert A, furniture mover, h 360 Plane
Martin Robert M, chairseater, cigars, 78 Ferry h 101 Jefferson
Martin Samuel, mach h 252 Bruce

MAR

WALTER L. BEITELL EDMUND A. HALSEY
BEITELL & HALSEY
SURVEYORS
179 MARKET ST., NEWARK, N.J.
FIRST FLOOR TEL. NO. 954

Martin Sarah, wid, h 31 A on pl
Martin Stephen, police, h 83 S 8th
Martin Susan F, physician, h 179 Fairmount av
Martin S May, Warren st PS, h 16 Oak
Martin Theo, postal clk, h 166 N 5th
Martin Theo F, retired, h 724 High
Martin Thos, carp, h 108 James
Martin Thos, compositor, h 300 Orange
Martin Thos, lab, h 256 S 12th
Martin Thos, lab, h 160 Polk
Martin Thos, printer, h 23 Plum
Martin Thos, sal, 92 Orange
Martin Thos, steelwks, h 610 Market
Martin Thos, tanner, h 18 Bewery
Martin Thos D, brushmkr, h 112 McWhorter
Martin Thos P, zincwks, h 19 St Francis
Martin Whitfield, lab, h 286½ Fairmount av
Martin Wisner B, civil eng, 763 Broad, h 101 S 11th
Martin Wm, carp, h 83 S 8th
Martin Wm, carp, 17 Foundry
THE RAVENE COAL CO., 208-210 Ferry St. See page 786.
Martin Wm, carp, h 101 Summer av
Martin Wm, celluloidwks, h 21 Read
Martin Wm, elec lt, h 130 Warren
Martin Wm, foreman, h 112A Pa av
Martin Wm, printer, h 17 Williams
Martin Wm, tanner, h 166 Morris av
Martin Wm, wheelwright, h 10 Kelly ct
Martin Wm Mrs, h 33 Broad
Martin Wm A, steelwkr, h 43 Providence
Martin Wm E, ass't supt, h 726 Highland av
Martin Wm H, drygoods, NY, h 223 N 7th
Martin Wm H, expressman, h 48 Barclay
Martin Wm H, ins, h 96 Napoleon
Martin Wm H, NY, h 825 Ridge
Martin Wm J, clk, Custom House, h 24 Astor
Martin Wm P, druggist, 365, h 323 S Oav
Martin Wm P, sal, 312 Market, h 20 E Kinney
Martin & Co, Miles I Anson Martin, prop, engravers, 755 Broad
Martin & Hermann, Otto Martin, John C Herrmann, meat mkt, 91 Central av
Martine Carl, blacksmith, h 92 Belmont av
Physicians' office hours, page 23

JAS. A. COE & CO. 106 & 108 MULBERRY ST. 68 70, 72 CLINTON ST. IRON AND STEEL

**MOCKRIDGE & SON** 97 & 99 MARKET ST, NEWARK
Wood and Slate Mantels . .
Wainscot and Floor Tiling



E. E. BOND & CO. 791 BROAD STREET
REAL ESTATE AND INSURANCE. LOANS ON MORTGAGE.

MAR

Martine Carl, sal, Howard and Court, h 146 Belmont av
Martine Louis J, piano tuner and repairer, 177 W Kinney, h 115 Somerset
Martinez Henry, real est, 729 Broad, h JC
Martini Giuseppe, lab, h 19 Locke
Martini Giuseppe, lab, h 133 S Canal
Martini Leonardo, lab, h 113 S Canal
Martini Powell, lab, h 55 Monroe
Martini Vito, sal, 155 S Canal
Martinka August, painter, h 157 Belmont av
Martinka Joseph, wagon and carriage mfr, 175, h 147 Belmont av
Martinkraß August, leather, h 101 Magazine
Martino Anthony, grocer, 113 S Canal
Martino Biagio, shoemkr, h 116 Pacific
Martiny Frank, polisher, h 12 Jacob
Martiny Geo, packer, h 12 Jacob
Martiny Julius, clk, h 12 Jacob
Martiny Wm, mech, h 12 Jacob
Martland E Carlyle, clk, h 1138 Broad
Martland Wm H, physician, 1138 Broad. See p 23
Martling Edgar, NY, h 61 Cutler
**Keeley Cure, 15 Central Ave., Newark**
Martoccio Michael, musician, h 62 Jones
Martoccio Michael, musician, h 171 Springfield av
Martoccio Rocco, confectionery, 171 Springfield av, h 192 Broome
Martoccio & Ungaro, orchestra, 171 Springfield av
Martorano Peter, shoemkr, h 56 Barbara
Marttiner Henry, carp, h 86½ Stone
Martucci Giuseppe, lab, h 51 Madison
Martucci Joseph, lab, h 1 SOav
Martzolf David, farmer, h 18 Gotthart
Maruhn August, carp, h 330 Elm
Marutzky Paul, sal, 284 W Kinney
Marvin Amy H, Miller st PS, h 83 Vanderpool
Marvin Cornelius, sal, 321 Warren, h Hudson c Condit
Marvin Louisa F T, wid Wm E, h 83 Vanderpool
**MARVIN SAFE CO,** 796 Broad
Marvin Wm F, civil eng, h 109 Chester av
Marx Daniel, drygoods, 168 Springfield av, h 41 Broome
Marx Frank, butcher, 33 Pacific
Marx Franklin, 784 Broad, h 126 Wickliffe
Marx Fred, blacksmith, h 64 Barclay
Marx Gustavus, plain, ornamental japanner, 52 Dawson, h 16 Nichols
Marx Harry, Grand Artist Union, 149 Springfield av, h 115 Montgomery
Marx Jacob, hat, h 178 Broome
Marx Jennie, stenographer and typewriter, h 126 Wickliffe

MAS

Marx John, gluewks, h 236 Ferry
Marx John, harnessmfr, h 80 E Kinney
Marx Martin, harnessmkr, h 80 E Kinney
Marx Max, florist, h 32 Fairview av
Marx Mendel, produce, 203 Warren
Marx Meyer, delicatessen, h 197 W Kinney
Marx Rose, h 66 Nelson pl
Marz Michael, hodcarrier, h 200 W Kinney
Marzano Pietro, junkdealer, h 57 River
Marzloff John, blacksmith, h 326 S 7th
Marzolli Joseph, sal, 349 Market
Marzulli Francesco, shoemkr, h 175 Central av
Masaitis Geo, Balbach's, h 95 Jackson
Mascelo Peter, watchcasemkr, h 84½ N 13th
Maschy Theophalis, blacksmith, 17 and 19 Wright, h 25 Poinier
Mascia Michele, lab, h 39 Hayes
Mascolo Francesco, lab, h 56 Adams
Mascuch Frank, h 119 Belmont av
Maser Bernhart, elecwks, h 197 Broome
Maser Casper F, moulder, h 15 Goble
Maser Francis, lab, h 15 Goble
Mash Adelaide, wid Harvey C, h 151 High
Masi Pasquale, lab, h 27 Boyden
Masiarris Adam, milkman, h 788 S 13th
Masiarris John, milkman, h 788 S 13th
Masiello Gennarino, shoemkr, h 294 Morris av
Masiello Giuseppe, cigarmkr, h 4 Drift
Masiello Giuseppe, lab, h 73 SOav
Masiello Pasquale, tailor, h 293 Morris av
Masker Agnes, wid Oscar, h 36 Shipman
Masker Fred, plumber, 33 Lafayette
Masker Geo A, NY, h 475 Summer av
Masker Jas, PRR, h 33 Lafayette
Masker John H, eng, h 170 S 7th
Masker Rebecca Mrs, Home Aged Women, 225 Mt Pleasant av
Masker Robert, motorman, h 36 Shipman
Masker Wilbur, printer, h 33 Lafayette
Masker Wm, clothier, h 77 Summer av
Masling Rudolph, bkkpr, h 105 Chadwick av
Mason Adolph, driver, h 461 S 16th
Mason Albert J, confectioner, 135 West, h 102 Baldwin
Mason Andrew C, h 88 Prospect
Mason Antonia, wid Ignez, h 29 Condit
Mason Charlotte E, dressmkr and milliner, 23 Wakeman av
Mason Chas, butcher, h 89 Tichenor
Mason Chas, contractor, h 34 Sussex av
Mason Chas, driver, h 121 Montgomery
Mason Chas, farmer, h Wheeler Pt rd
Mason Chas, mason, h 270 Norfolk
Mason Clinton, polisher, h 9 Crittenden
Mason Daniel, h 36 Fillmore
Mason Edward, blacksmith, h 9 Crittenden
Mason Eliza, h 45 Orchard
Mason Ellsworth F, trimmer, h 74 Elm

MYRON W. MORSE, 139 Third Avenue
SIGN RED WHITE BLUE COLORS
Real Estate, Coal and Insurance

**FIDELITY TITLE & DEPOSIT COMPANY** Receives Deposits and Pays two (2) per cent. Interest upon Daily Balances, Subject to Check at Sight.

R. C. BOICE CO. Office, 10-14 LAFAYETTE ST. Coal Pockets, 562-566 Market St. TELEPHONE 593. COAL



The Great Atlantic and Pacific Tea Co. 790 BROAD ST. & 124 SPRINGFIELD AV. 107 MARKET ST. cor. WASHINGTON ST. Use A. & P. Extracts
Make no mistake, if you want reliable Goods, go only to the stores of . . .

MAS

Mason Everett, mach, 80 Union
Mason Frank, 103 Wright
Mason Frank E, carp, h 88 Prospect
Mason Frank E, supt Prud Ins, h 74 Elm
Mason Fred, peddler, h 179 16th av
Mason Geo H, hat, h 238 Central av
Mason Geo H, retired, h 162 Rosaville av
Mason Grace Mrs, PO, h 103 Wright
Mason Hamilton M, bkkpr, h 95 Bruen
Mason Hannah, wid Jesse, h 45 5th av
Mason Henry, butcher, h 571 S 14th
Mason Henry, engraver, h 95 Littleton av
Mason Henry, stonecutter, h 42 Wallace
Mason Henry M, salesman, h 34 Chestnut
Mason Jacob W, clk, h 69 Hudson
Mason Jas L, grainer, h 145 2d
Mason John, buffer, h 87 Tichenor
Mason John, driver, h 391 S 8th
Mason John, farmer, h 239 Hamburg pl
Mason John, mech, h 29 Condit
Mason John H Rev, A M E Zion Chh, 96 Pennington, h 21 Scott
Mason John J, farmer, h 32 Varnum
Mason John J, gardener, h 32 Varnum
Mason Joseph, jeweler, h 173 Walnut
Mason Lewis, leathersoftener, h 141½ 8th av
Mason Mary, h 45 Orchard
Mason Mary, wid Jas L, h 145 2d
Mason Mary, wid Lewis W, h 30 Ferry
Mason Mary Ann, wid Alfred, confectionery, 263 Orange
**Keeley Cure, 15 Central Ave., Newark**
Mason Mary B, stenographer, 800 Broad, h S Orange
Mason Mfg Co, hats, furs, R Mason, pres, 8 Commercial
Mason Paul, farmer, h 223 Hamburg pl
Mason Philip, farmer, h Garrison
Mason Richard, h 29 Frelinghuysen av
Mason Richard, pres, 8 Commercial, h 29 Frelinghuysen av
Mason Robert (c), sal, 124 8th av, h 11 Summer av
Mason Sadie, bookkpr, h 145 2d
Mason Samuel, lapidary, 25 Beach, h 34 Chestnut
Mason Samuel, patternmkr, h 260 Broad
Mason Sarah, wid F S, h 185 Garside
Mason Stewart, salesman, h 173 Plane
Mason S Eugene, wid Horace G, h 82 S 11th
Mason Theo, hat, h 521 S 10th
Mason Thos W, bridgetender, h 238 Central av
Mason Wm, carp, h 84 Summer av
Mason Wm, stonesetter, h 87 Tichenor
Mason Wm C, clk, NY, h 68 Park
Mason Wm H (c), h r 376 Washington
Mason Wm H, blacksmith, h 9 Crittenden
Mason Wm N, printer, h 74 Elm
Masoner Katalina, wid Chas, h 281 Bergen
Masonic Hall, 841 Broad

MAT

Masonic Mutual Life Ins Co, Geo C Jacobs, sec, 744 Broad
Massachusetts Benefit Life Assn, F G Stone, mgr, 791 Broad
Massachusetts Mutual Life Ins Co, A W Bray, mgr, 810 Broad
Massara Domenico, lab, h 87 River
Masser John, factory, h 148 Verona av
Massey Edmund, varnishmkr, h 30 13th av
Massey Fred, leather, h 524 Broad
Massey Geo, dyer, h 48 Liberty
Massman Adolph, druggist, h 249 Bergen
Massmann August, tailor, h 259 Spgfld av
Massoh Frank, blacksmith, h 157 Belmont av
Masson Antonia, wid Ignatz, h 29 Condit
Masson Chas, lab, h Bremen
Masson Geo, farmer, Wheeler pt rd
Masson Henry, gardener, h 9 Magazine
Masson Jacob, tanner, h 25 Maine
Masson Oscar, pro, h 86 N Canal
Masson Paul, gardener, h 223 Hamburg pl
Masson Philip, produce, CMwk, h 38 Berlin
Masson Philip Jr, produce, h 38 Berlin
Masson Powell, engraver, h 37 Green
Mast Chas, sawyer, h 80 Bruce
Mast Fred, clk, h 78 Bruce
Mast Wm, buttonmkr, h 78 Bruce
Mast Harry, jeweler, h 78 Bruce
Mastello Peter, watchcasemkr, h 84½ N 13th
Master Plumbers' Association, 84 Broad
Masters Stone Cutters' Association, Oraton Hall, 494 Broad
Masters Thos, DSMwks, h 78 Ferry
Masters Thos Jr, steelwks, h 98 Ferry
THE RAVENE COAL CO., 208-210 Ferry St. See page 786.
Masterson Bernard, wagonmkr, h 164 Warren
Masterson Edward, driver, h 93 Arlington
Masterson Felix, leather, h 92 Union
Masterson Jas, hat, h 13 Nicholson
Mastelson Jas, lab, h 34 Lum
Masterson John, tanner, h 26 Rutgers
Masterson Maria, wid Michael, h 93 Arlington
Masterson Mary, wid John, h 247 McWhorter
Masterson Peter, zincwks, h 31 Bowery
Masterson Wm, student, h 164 Warren
Masterman Emil, insurance, h 17 Quitman
Mastodomenico Nicola, lab, h 190 8th av
Mastodomenico Feodore, lab, h 190 8th av
Mastranzelo Donato, barber, 68½ Orange
Mastranzelo Emilio, hat, 39 Dod's al
Mastriano Antonio, lab, h 241 Nichols
Mastriano Giovanni, barber, h 357 Market
Mastriogiorgio Pietro, lab, h 111 S Canal
Masucci Luigi, lab, h 295 Morris av
Masur Edward, bagmkr, h 242 Charlton
Mataldo Domenico, carp, h 33 Garside
Physicians' Office Hours, page 23

HONEYWELL & PAINTER, UNDERTAKERS G. W. HONEYWELL Late with E. B. Woodruff 884 BROAD ST. 'PHONE 759-A

JAS. A. COE & CO. 96 & 108 MULBERRY ST. 68, 70, 72 CLINTON ST. IRON AND STEEL

DAVID HARPER THE BLUE STONE DEALER
No. 122 NORTH ELEVENTH STREET GENERAL CONTRACTOR



EUGENE A. McMURRAY SURVEYOR ENGINEER 785 BROAD

Coal and Wood PARK AVENUE COAL CO., 14th Street and Park Avenue, East Orange, N. J.

MAT

Matches Robert, watchcrown, Prospect c Ferry, h 74 S 10th
Mateer Samuel, lineman, h 30 Congress
Mates Bridget, wid Matthew, h 76 Clinton
Mates Edward, brushmkr, h 24 E Mechanic
Matesen Hans, mach, h 57 Richards
Mather F N, agt, 789 Broad, h Elizabeth
Mather Henry W, papercutter, h 212 N 4th
Mather Robert L, mach, h 24 Crittenden
Mathes Fred, satchelmkr, h 302 Camden
Mathes Henry, clk, h 302 Camden
Mathes John, insolemfr, h 105 Wallace
Mathes Lawrence, cigarmkr, h 246 Wavverly av
Mathes Wm, satchelmkr, h 302 Camden
Mathewes Oliver D, mach, 110 Halsey
Mathews Ann Mrs, h 16 Hampden
Mathews Byron C, High School, h 36 Kearny
Mathews Edward buttonmkr, h 97 Morris av
Mathews Frank, mfr, h 65 S 11th
Mathews Geo W, painter, h 282 Academy
Mathews Jas, butcher, h 29 Jefferson
Mathews Jas, harnessmkr, h 110 Madison
Mathews Jas T, etcher, h 163 S 7th
Mathews Maria L, wid John H, h 65 S 11th
Mathews Mary, wid Felix, h 110 Madison
Mathews Mary, wid Lewis, h 80 Hoyt
Mathews Patrick, truckman, h 86 Boyden
Mathews Patrick, shoemkr, h 113 Adams
Mathews Stephen, buttonmkr, h 136 Springfield av
**Keeley Cure, 15 Central Ave., Newark**
Mathison Andrew, salesman, h 89 7th av
Matson Andrew carp, h 864 Parker
Matt Edward, cigarmfr, 200 Irving
Matt Elias shoemkr h 128 High
Matt Henry, baker, h 21 Summer av
Matt Henry driver h 56 Stone
Matt Oscar cigarmkr, h 128 High
Matt Wm, clk, h 128 High
Matta Joseph, grinder h 106 Parker
Mattechich Antonio, lab, h 28 Sussex av
Mattel Felix, gluewkr, h 35 Lentz av
Mattel Fred, gluewks, h 30 Lentz av
Mattell Thos, mach, h 467 Springfield av
Matter Francisca, wid H, 142 Spgfld av
Matter Henry wheelwright, h 13 Wall
Matter John, butcher 51 Lillie
Matteso Simon, tailor, h 68 Belmont av
Matthaei Chas H, h 34 Grove
Matthers Michael, blacksmith, h 120 Bowery
Matthes Ernest, mach, h 209 Walnut
Matthes Wm, restaurant, Kennedy c Mulberry, h 50 Camp
Matthes Wm C, bartender, h 50 Camp
Matthews —— (c), porter, h 115 Academy
Matthews Armsted (c waiter, h 192 Charlton

MAT

Matthews A M, NJ Coal Ex, 763 Broad, h Orange, NJ
Matthews Carolina Mrs, h 16 Hampden
Matthews Chas B, collector, h 18 Rowland
Matthews Chas B, pres Mer Express & Trans Co, 44 Oliver, h Chestnut av, SO
Matthews Clarence, liquor compounder, h 165 Walnut
Matthews Edgar W, mach, h 253 Walnut
Matthews Edward, buttermker, h 97 Morris av
Matthews Edward, NY, h 20 Linden
Matthews Edward, mason, h 181 Aqueduct
Matthews Festus (c), stableman, h 55A High
Matthews Frank, lather, h 27 William
Matthews Frank E, salesman, h 95½ Garside
Matthews Frank M, Merrill Bros & Co, silversmiths, McWhorter c Oliver, h 65 S 11th
Matthews Geo, filter, h 19 Cedar
Matthews Geo H, ins, h 87 3d av
Matthews Harold C, salesman, h 16 Hampden
Matthews Harry, market, h 77 Burnet
Matthews Hugh, brassbuffer, h 283 NYav
Matthews Ida F, h 18 Rowland
Matthews Ira L, auctioneer, h 117 N 3d
Matthews Jas, japanner, h 370 Chestnut
Matthews Jas, lab, h 18 Boudinot
Matthews Jas, retired, h 7 Summer av
Matthews Jas J, mason and bldr, 55 3d
Matthews Jas T, etchings, h 163 S 7th
Matthews John, h 173 Academy
Matthews John, clk, h 22 Lemon
Matthews John, hat, h 18 Boudinot
Matthews John, mason, h 55 3d
Matthews John A, bkkpr, h 63 Mechanic
Matthews John H (c), coachman, h 80 Montgomery
Matthews John H, jeweler, h 293 Mulberry
Matthews John J, sal, 121 Newark
Matthews Lester, conductor, h 141 Bowery
Matthews Mary, wid John E, h 20 Central av
Matthews Mary, wid Louis, h 80 Hoyt
Matthews Michael, steelwkr, h 15 Liberty
Matthews Patrick, driver, h 69 Sussex av
Matthews Peter, japanner, h 31 Hawkins
Matthews Philip, lab, h 20 Lillie
Matthews Simeon H, h 95 Wright
Matthews Stephen, buttonmkr, h 136 Springfield av
Matthews Thos, baker, h 22 Lemon
Matthews Thos, Japanesewk, h 18 Boudinot
Matthews Thos, lab, h 87 Chambers
Matthews Thos, lab, h 20 Lillie
Matthews Thos F, driver, h 128 South
Matthews Thos R, tinsmith, h 128 South

— FIDELITY TITLE & DEPOSIT CO. —
RENTS SAFES AND STORES VALUABLES IN WELL-GUARDED, BURGLAR AND FIRE-PROOF VAULTS.

R. C. BOICE CO. Office, 10-14 LAFAYETTE ST. Coal Pockets, 562-566 Market St. TELEPHONE 593. COAL



BARNES & HAINES, Gen'l Managers No. 188 MARKET STREET, NEWARK, New Jersey
If not over 37 years old, the COVENANT MUTUAL LIFE, gives $5,000 INSURANCE at the rate of 25c. DAILY

MAT

Matthews Wm, bkkpr, h 17 Oak
Matthews Wm, jeweler, h 17 William
Matthias Herman, painter, h 644 S 11th
Matthey Peter, sal, 135 Howard
Mathieson Geo, bricklayer, h 65 Crawford
Mathieson Robert tinsmith, h 65 Crawford
Mattia Alessio, shoemkr, 175 Central av
Mattia Angelomaria, lab, h 107 7th av
Mattia Giustino, lab, h 35 Garside
Mattia Petrino B, artist, 14 Comes
Mattia Richard F, artist, h 15 Grove
Mattick Geo, paver, h 216 SOav
Mattick John, foreman, h 216 SOav
Mattio Angelo, confectionery, 380 Warren
Mattison Andrew J, bkkpr, h 1 Emmett
Mattison C Carroll, salesman, h 97 McWhorter
Mattison Frank J, agent, h 50 Mt Pleasant av
Mattison Geo, bkkpr, h 270 Mulberry
Mattison Henry R, hardware, h 50 Mt Pleasant av
Mattison Laura Mrs, h 261 Mulberry
Mattison L G, h 8 Delavan av
Mattison S W, div supt Broad st elec rd, h 67 Lincoln av
Mattman Nellie, wid Geo, h 115 Monroe
Mattox John, undertaker, h 53 Newark
Matts Chas, jeweler, h 250 Academy
Matts Geo, DSMwks, h 362 Bergen
**Keeley Cure, 15 Central Ave., Newark**
Matts Herbert H, notary public, clk, City Hall, h 393 Warren
Matts John, DSMwks, h 479 S 18th
Matts John, foreman, h 250 Academy
Matts John, screwmkr, h 293 Bank
Matts Mary A, wid Thos, h 162 Camden
Matts Mary A Mrs, h 229 N 7th
Matts Samuel, DSMwks, h 393 Warren
Matts Samuel, jeweler, h 250 Academy
Matts Thos, shoe store, 128 Elm
Matts Wm, shoemkr, h 97 Elm
Matz Joseph, clk, h 190 Fairmount av
Matz Solomon, grocer, 15 Prince, h 190 Fairmount av
Mau Christian, carp, h 14 Holland
Mau John, carp, h 470 Springfield av
Mauch Jacob, fireman, h 236 Bruce
Mauder Nicholas, trunkmkr, h 40 Prince
Mauder Thos, trunkmkr, h 420 Walnut
Mauer Peter, drug clk, h 388 S 10th
Mauer Chas, eng, h 48 Montgomery av
Maul Anton, locksmith, h 267 Camden
Maul Edward, butcher, h 533 S 10th
Maul Henry, cigarmkr, h 3 Beacon
Maul John M, colorer, h 205 Newark
Maulano Joseph, plumber, h 45 Sheffield
Maulbeck Andrew, celluloid, h 6 Gotthart
Maulbeck Andrew Jr, horseshoer, 310 Ferry
Maulbeck August, mach, h 6 Gotthart
Law Department, page 11

MAU

Maulbeck Elizabeth, wid Joseph, h 137 Bowery
Maulbeck Chas, barber, 167 Hamburg pl, h 6 Gotthart
Maulbeck Joseph, compositor, h 42 Kossuth
Maulbetsch John, Maulbetsch & Whittemore, 112 NJRRav, h 82 Garden
Maulbetsch John Jr, optician, h 82 Garden
Maulbetsch & Whittemore, John Maulbetsch and Geo D Whittemore, mfrs musical instrument cases, 112 NJRRav
Maule Pauline Mrs, h 376 15th av
Maull Anne, wid Louis, cigars, h 393 S 6th
Maull Ferdinand, F Maull & Son, ashsieve mfrs, 675 Springfield av. See adv index
Maull Ferdinand Jr, F Maull & Son, 675 Springfield av
Maull Ferdinand & Son, Ferdinand and Ferdinand Jr, carps and bldrs, 675 Springfield av
Maull Henry W, asst cashier, 784 Broad, h 675 Springfield av
Maullaro Carmine, shoemkr, h 149 Adams
Mauller Chas, clk, h 71 Westcott
Maurath Bros, Henry and John, grocers, 55 Kossuth
Maurath Henry, Maurath Bros, 55, h 49 Kossuth
Maurath John, Maurath Bros, h 95 Pennington
Maurath Vincent, gardener, h 49 Kossuth
Maurer Chas, mach, h 48 Montgomery
Maurer Christian, barber, h 107 Boyden
Maurer Elizabeth, wid Rudolph, h 118 Camden
Maurer Ella, h 83 Garden
THE RAVENE COAL CO., 208-210 Ferry St. See page 786.
Maurer Eusebius, bakery, 279 Spgfld av
Maurer Frank, lab, h 132 Clifford
Maurer Geo, carp, h 254 Belmont av
Maurer Geo, plater, h 83 Garden
Maurer Josephine, wid Conrad, h 279 Springfield av
Maurer Joseph, plater, h 371 Spgfld av
Maurer Mary A, wid John, h 152 South
Maurer Otto, leather, h 62 Goble
Maurer Peter, baker, 215 Bank
Maurer Wm J, tanner, h 152 South
Mauro Melchiorre, barber, 306 W Kinney
Maurus Benedict, jeweler, h 88 Barclay
Maus Chas, grocery, 136 Bruce
Maus Henry, baker, 478 Springfield av
Maus Jacob, teamster, h 59 West
Maus Henry, bartender, h 320 Orange
Maus Wm, sal, 478 Springfield av
Maus Wm, buttonmkr, h 130 SOav
Maus Wm, eng, h 238 Ferry
Maus Wm, baker, h 267 Academy
Mauta Christopher, gaswks, h 167 Monroe
Maute Adolph, baker, h 303 W Kinney
Mauter Thos, sawyer, h 420 Walnut

The FAIRLIE & WILSON COAL CO Office 492 Broad Street, Newark, N. J. Pockets, Pennsylvania R.R. Harrison Telephone 70

JAS. A. COE & CO. 106 & 108 MULBERRY ST. 68, 70, 72 CLINTON ST. IRON AND STEEL

FIDELITY TITLE & DEPOSIT CO.
RENTS SAFES AND STORES VALUABLES IN WELL-GUARDED, BURGLAR AND FIRE-PROOF VAULTS



MAV

Maver C, fancy goods, 86 Bloomfield av
Mawbey Caroline, wid Wm W, h 110 3d av
Mawer Wm, florist, 376 Belleville av
Mawer Wm Jr, florist, 376 Belleville av
Mawha Isabelle, wid Jas, h 165 Sumr av
Mawha Jas, clk, h 163 Summer av
Mawha Wm J, clk, h 12 Cedar
Mawhir Jas D, asst supt, h 101 Quitman
Max Abraham, butcher, h 28 Webster
Max Bros, Henry and David, sporting goods, 846 Broad
Max David H, Max Bros, 846 Broad, h 394 Broad
Max Henry, Max Bros, 846 Broad, h 394 Broad
Max Henry, driver, h 28 Webster
Max Jacob, tanner, h 23 Boyd
Max John, baker, h 104 14th av
Max John, hat, 394 Broad
Max Louis, h Jersey City
Max Louis, peddler, h 17 Boyd
Max Sender, peddler, h 110 SOav
Max Wolf, electrician, h Prince
Maxfield Chas E, NY, h 16 N 9th
Maxfield Geo, brick business, h 50 Warwick
Maxwell Cummings Co, art stationers, Roswell C Tucker, mgr, 219 Clinton av
Maxwell Chas B, boatbldr, h Riverside av n Grafton av
**Keeley Cure, 15 Central Ave., Newark**
Maxwell C A, grocery, 128 Garside
Maxwell Edward, retired, h 35 Halleck
Maxwell Fred W, salesman, h 128 Garside
Maxwell Hugh, horseshoer, 88, h 110 James
Maxwell Jas A, cutter, h 136 Stone
Maxwell Jas L, h 185 Sussex
Maxwell John, stableman, h 136 Academy
Maxwell John D, mach, 39 Clifton av
Maxwell Margaretta, wid Geo, h 282 W Kinney
Maxwell Martha, h 91 Tichenor
Maxwell Rachel, wid Jas T, h 3 Crane
Maxwell & Kniff, 215 Court
Maxwitat Gustav, blacksmith, h 127 Bergen
May Adelbert, wid Hirsch, h 352 Washtn
May Chas, inspector, h 98 Wilsey
May Chas, cigarmkr, h 419 S 7th
May Chas E, com trav, h 89 3d av
May Christopher, carp, h 99 Peshine av
May Edmund S C, electrician, h 53 9th av
May Emil, eng, h 62 Fairview av
May Frank, artist, h Norfolk
May Fred, ins agt, h 26 Green
May Geo, carp, h 8 19th av
May Geo, clk, h 216 Clifton av
May Henry W, electrician, h 53 9th av
May Herman, butcher, h 560 Market
May Isaac, grocer, 27 Grant

MAY

May Jacob, buttonmkr, h 16 Bedford
May Jacob, retired, h Norfolk
May Joseph, Joseph May & Co, 571½ Orange, h 32 Humboldt
May Joseph & Co, Joseph May and Moses May, boots and shoes, 571½ Orange
May Lewis, shoemkr, h Norfolk
May Louis, tailor, h 323 Bank
May Mona M, N 7th st PS, h 53 9th av
May Philip, retired h 297 Littleton av
May Tony, baker, h Norfolk
May Wm, butcher, Montclair, h 302 Washington
Mayaer Geo, shoemkr, h 174 SOav
May Wm, shoemkr, h 297 Littleton av
Maybaum Alex, wholesale butcher, SOav n Shooting Park
Maybaum Chas, butcher, h 55 Bedford
Maybaum Frank S, SOav n Shooting Park
Maybaum Jacob, butcher, 360 SOav, h 288 S 8th
Maybaum Levy, Maybaum & Stein, 224 Market, h 9 Sydney pl
Maybaum Mose, retired, h 271 Littleton av
Maybaum Philip, butcher, h 204½ Bergen
Maybaum Wm, butcher, h 271 Littleton av
Maybaum & Stein, Levy Maybaum and Louis Stein, 224 Market
Maybie Jacob, carp, Wm Nain & Co, 56 Plane, h 37 Essex
Maybury Albert, tel op, h 300 S 7th
Maybury Asenath, wid John, h 300 S 7th
Maybury John stenographer, h 300 S 7th
Maybury Miller, motorman, h 51 Pa av
Maybury Peter, steelwks, h 300 S 7th
**MAYER** see **MEYER, MEYERS, MYER**
Mayer Abraham, bkkpr, h 167 13th av
Mayer Adolph, sal, 165 Broome
Mayer Albert, gents' furnishing, 601 Orange
Mayer Andreas H, tanner, h 76 Berlin
Mayer Anna, wid Anton, h 125 Baldwin
Mayer A Rev, h 78 Charlton
Mayer Chas, Japanese hairwks, h 239 Ferry
Mayer Christian, foreman, h 89 SOav
Mayer Christopher, lab, h 58 Bowery
Mayer Conrad, tanner, h 102 Lillie
Mayer Edward, mech, h 395 Plane
Mayer Edward, polisher, h 712 S 7th
Mayer Ernest, driver, h 99 Bowery
Mayer Ernest, upholsterer, h 395 Plane
Mayer Ferdinand, stovepipewks, 65, h 69 Prince
Mayer Fred, blacksmith, h 264 Camden
Mayer Fred, butcher, h 565 S 14th
Mayer Gottlieb, printer, h 53 6th av
Mayer Gottlieb, shoe cutter, h 345 Morris av
Mayer Henry, clk, h 395 Plane
Mayer Henry, lab, h 7 Newark

E. E. BOND & CO. 791 BROAD STREET
REAL ESTATE AND INSURANCE. LOANS ON MORTGAGE.
Real Estate, Coal and Insurance. MYRON W. MORSE SIGN COLORS 139 Third Ave. 8th Ward Real Estate a specialty.
R. Walsh & Co ICE CREAM & CANDY MAKERS
157 MARKET STREET 673 BROAD STREET

R. C. BOICE CO. Office, 10-14 LAFAYETTE ST. Coal Pockets, 562-566 Market St. TELEPHONE 593. COAL



THE GREAT ATLANTIC AND PACIFIC TEA CO. Headquarters for Teas, Coffees, Spices, Baking Powder, &c. Finest Grades of 780 Broad St. & 174 Springfield Ave. 107 Market St. cor. Washington St.

MAY

Mayer Henry, lab, h 428 S 7th
Mayer Henry, pearl carver, h 151 Bowery
Mayer Henry, tanner, r 58 Jones
Mayer Hugo, polisher, h 344 S 6th
Mayer John, blacksmith, h 94 Wallace
Mayer John, butcher, h 66 Hunterdon
Mayer John, grocer, 339 15th av
Mayer John, ins, h 165 Orchard
Mayer John, maltster, h 173 Boyd
Mayer John, retired, h 69 Prince
Mayer John, tinsmith, h 357 Camden
Mayer John, waiter, h 94 Wallace
Mayer John B, ELwks, h 30 Warwick
Mayer John F, ins clk, 19 Elm
Mayer John H, cutter, h 23 Hunterdon
Mayer John J, clk, h 165 Orchard
Mayer John W, mach, 746 Broad, h 550 Springfield av
Mayer Joseph, baker, 34 Charlton
Mayer Julia, jeweler, h 69 Prince
Mayer Julia, wid John, h 363 Morris av
Mayer Lena, wid John C, h 94 Wallace
Mayer Louis, leather, h 103 S 8th
Mayer Louis, wid Jacob, h 165 Orchard
Mayer Louis C, bkkpr, h 407 Bergen
Mayer Mary, wid Henry, h 111 South
Mayer Matilda, wid Jacob, h 19 Elm
Mayer Michael, shoemkr, h 377 S 10th
Mayer Michael M Jr, Mayer & Son, r 54 River, h 226 Mulberry
Mayer Mina, wid Simon, h 168 13th av
Mayer Moses, Joseph May & Co, 571½ Orange, h 32 Humboldt
**Keeley Cure, 15 Central Ave., Newark**
Mayer M, wid John, h 94 Wallace
Mayer M & Son, Michael Mayer Jr, Diamond Steam Dressing Stone wks, r 54 River
Mayer Otto, NY, h 11 2d av
Mayer Otto G, com mer, h 143 N 14th
Mayer Rachel, wid Wm F, h 193 Morris av
Mayer Richard, NY, h 11 2d av
Mayer Simon, clk, h 11 2d
Mayer Wm, mfg tailor, 883 Broad, h 199 Spruce
Mayerhurth Chas M, bartender, h 192 High
Mayers Chas F, carp, h 348 Sussex av
Mayers David, cigarmfr, 482 Market
Mayers Fred, carp, h 348 Sussex av
Mayes Chas F, carp, h 348 Sussex av
Mayes Emma L, dressmkr, h 348 Sussex av
Mayes Fred, carp, h 348 Sussex av
Mayfield John, brassfinisher, h 138 Bruce
Mayfield J Herbert, clk, US Ex Co, 444 Broad, h Irvington
Mayhew Alfred P, Mayhew & Carrington, r 19 Green, h 17 Tichenor
Mayhew Chas H, bkkpr, h 129 Lincoln av
Mayhew John M, bkkpr, h 129 Lincoln av
Mayhew Stephen J, 900 Broad
Dentists' Office Hours, page 31

MAZ

Mayhew & Carrington, Alfred P Mayhew and Chas L Carrington, mfg jewelers, r 19 Green
Mayland John, buttonmkr, h 150 Warren
Maylander G A, Staehle & Maylander, 282 Springfield av, h 441 S 18th
Maylott Samuel, lab, h 78 Ann
Maynard August, printer, h 14 Somerset
Maynard F L, NY, h 48 N 6th
Maynard Harry, prop Peterson's Liniment Co, 397 High, h 48 Wakeman av
Maynard Wm, clk, h 832 Parker
Mayo Benj J, diamond dealer, jeweler and imptr, 887 Broad, h 55 Lincoln Park
Mayo Frank W, eng, h 45 Vanderpool
**MAYO FRANKLIN F,** real estate, 800 Broad, h 55 Lincoln Park. See adv index
Mayo Geo, shoemkr, h 52 Houston
Mayo Joseph B, silverware, 62 Mechanic, h Perth Amboy, NJ
Mayo S G, electroplater, h 28 Columbia
Mayo Wm G, silverplater, h 450 Mulberry
Mayow Chas W, lettercarrier, h 566 Hunterdon

Theo. F. Johnson & Co.
DEALERS IN
CHOICE TEAS
Established 1830 NEWARK, N. J.

Mayow Geo, hat, h 52 Searing
Mayr Adam, lettercarrier, h 232 Lafayette
Mayr Elizabeth, wid Max, h 228 Chestnut
Mayr Ferdinand, tinware, 57, h 69 Prince
Mayrer Geo, shoemkr, 174 SOav
THE RAVENE COAL CO 208-210 Ferry St. See page 786.
Mayrick J, 5 Fair
Mays Bennett, electrician, h 140 Pa av
Maywald Gustave, sal, 108 Springfield av
Mayzisch Joseph, japanner, h 67 Niagara
Maza Matthias, tanner, h 110 Barclay
Mazhakle Wm, tanner, h 40 Duryee
Mazur Edward, clk, h 155 Spruce
Mazur Joseph, shoemkr, h 77 Hayes
Mazzaralla Antonio, lab, h 101 14th av
Mazzarella Antonio, lab, h 20 Adams
Mazzarella Vincenzo, driver, h 459 S 18th
Mazzei Antonio, musician, h 68 River
Mazzei Gaetano, barber, h 68 River
Mazzei Luigi, blacksmith, h 68 River
Mazzei Michale, musician, h 66 River
Mazzei Raffaele, musician, h 68 River
Mazzei Tony, barber, 263 Halsey, h 14 Chapel ct
Mazzei Vincenzo, musician, h 68 River
Mazzeo Antonio, barber, 13 Comes

NEWARK ELECTROTYPE FOUNDRY WILSON BUILDING 46-58 Lawrence St.

JAS. A. COE & CO. 106 & 108 MULBERRY ST. 68, 70, 72 CLINTON ST. IRON AND STEEL

**FIDELITY TITLE & DEPOSIT COMPANY** Receives Deposits and Pays two (2) per cent.
Interest upon Daily Balances, Subject to Check at Sight.



FRANK WISIJOHN, Real Estate, 757 BROAD ST.

Coal and Wood—PARK AVENUE COAL CO., 14th Street and Park Avenue, East Orange, N. J.

MAZ

Mazzilla Donato, lab, h 107 S Canal
Mazziotta Arcangelo, carp, h 60 Monroe
**MC** see **MAC**
McAdam Geo, moulder, h 149 Summit
McAdam Jas, carman, h 59 Parker
McAdam John, eng, h 55 Nichols
McAdam Michael, driver, h 64 Adams
McAdam Patrick, carman, h 524 12th av
McAdam Robert, engraver, h 265 Walnut
McAinsh Archibald, house painter, 494 Broad, h 33 Taylor
McAinsh Arthur G, clk, h 33 Taylor
McAleer Ann Mrs, h 60 Academy
McAleer Jas, spinner, h 112 M&Eav
McAleer John, carriagebldr, h 60 Academy
McAleer Mary, wid Michael, h 112 M&Eav
McAllen Daniel, shoemkr, h 20 Fillmore
McAllister Alex, hat, 1½ Poinier
McAllister Chas, truckman, h 28 Austin
McAllister Edmund J, clk, h 103 Congress
McAllister Edward J, supt, h 544 Summer av
McAllister Isaac Anson, cigars, h 103 Congress
McAllister Katharine, wid Thos, h 219 W Kinney
McAllister Robert A, yardmaster, h 14 Poinier
McAllister Thos, blacksmith, h 219 W Kinney
**Keeley Cure, 15 Central Ave., Newark**
McAllister Wm, casemkr, h 121½ Quitman
McAllister Wm Mrs, sal, 42 Plane
McAlpin Alex, currier, h 351 New
McAndrew Peter P, schoemkr, h 62 Houston
McAneny Thos J, canvasser, h 42 2d av
McAnna John, watchcasemkr, h 13 N 13th
McArdle Frank, currier, h 326 Warren
McArdle John, tanner, h 94 2d
McArdle Michael J, lawyer, 763 Broad, h 94 2d
McArdle Wm, sash, blindmkr, h 33 Downing
McArthur Jas, grocer, 251 Aqueduct
McArthur Letitia Mrs, h 168 Oliver
McAuliffe John W, United States Express Co, h 77 Pennington
McAuliffe Timothy, junkdealer, 32 Camden
McAuliffe Wm J, 77 Pennington
McAvoy Annie, Home for Aged Women, h 225 Mt Pleasant av
McAvoy John, police, h 9 Bowery
McAvoy Margaret, wid Edward, h 268 Halsey
McAvoy Mathew, polisher, h 268 Halsey
McAvoy Nettie, h 270 Halsey
McAvoy Philip, h 491 12th av
McAvoy Wm, lab, h 262 8th av
McAvoy Wm, CRR, h 345 Ferry

McC

McBarron Anna, collector, 881 Broad
McBarron Catherine, wid John, h 28 Parker
McBarron Chas, mach, h 51 Condit
McBarron Cornelius, woodturner, h 51 Condit
McBarron Edward, typesetter, h 51 Condit
McBarron Jas F, private watchman, h 51 Condit
McBarron John, leather, h 336 Plane
McBarron John, DMSwks, h 62 Condit
McBarron John G, bkkpr, h 28 Parker
McBarron Joseph, butcher, h 51 Condit
McBarron Owen, tanner, h 336 Plane
McBarron Thos, stonecutter, h 51 Condit
McBarron Wm, mach, h 51 Condit
McBeek Mary L, nurse, h 28 Wakeman
McBeth Jas, mach, h 512 Central av
McBinnis Hugh, lab, 9 Lister av
McBride Frank, bkkpr, h 155 Hunterdon
McBride Frank, electrician, h 239 Blmfld av
McBride Frank T, ins, sec N Fire Ins Co, 743 Broad, h 155 Hunterdon
McBride Jas, moulder, h 27½ Merchant
McBride John, clk, h 87 S 13th
McBride John, mach, h 52 Spring
McBride Peter, mach, h 52 Spring
McBride Susan, wid Jas, h 387 Central av
McBride Wm, lab, h 31 Bowery
McBride Wm, stonecutter, h 45 Crane
McBride & Tuickler, 336 Mulberry
McCabe Alex, grocer, 96 Cutler
McCabe Andrew W, 845 Broad
McCabe Bernard, leather, h 62 Goble
McCabe Bernard, painter, h 141 Sheffield
McCabe Bernard, plumber, h 49 Hoyt
McCabe Bernard Jr, butcher, h 116 Sheffield
McCabe Bridget, wid Bernard, h 32 Blmfld av
McCabe Catherine, wid Jas, h 328 NJRRav
McCabe Eugene, boilermkr, h 400 Market
McCabe Frank, motorman, h 16 Webster
McCabe Hugh, tanner, h 116 Tichenor
McCabe Jas, pensioner, h 88 Orange
McCabe John, japanner, h 263 Lafayette
McCabe John, lab, 50 Clover
McCabe John, mason, h 193 S 9th
McCabe John, painter, h 13½ Spring
McCabe Marcella A, bkkpr, h 318 High
McCabe Margaret, wid Jas, h 88 7th av
McCabe Mark, cutlery, h 43 Crane
McCabe Mary, wid Patrick, h 49 Hoyt
McCabe Matthew, paver, h 69 Walnut
McCabe Michael, CTwks, h 12 Clark
McCabe Michael, leatherwkr, h 318 High
McCabe Owen, L J Lyons & Co, 189 Commerce, h 400 Market
McCabe Peter, grocer, h 57 Tichenor
McCabe Peter, watchman, h 123 Congress

USE THE **THATCHER FURNACES AND RANGES**
Foundry: Newark. THATCHER FURNACE CO. 240 Water St., N. Y.

R. C. BOICE CO. Office, 10-14 LAFAYETTE ST. Coal Pockets, 562-566 Market St. TELEPHONE 593. COAL



The FAIRLIE & WILSON COAL CO Office 496 Broad Street, Newark, N. J. Pockets, Pennsylvania R.R. Harrison Telephone 70

BARNES & HAINES, Gen'l Managers No. 188 MARKET STREET, NEWARK, New Jersey

$1,000 INSURANCE at the rate of 5c. DAILY. Would you light a cigar with a $1,000 bill? THE COVENANT MUTUAL LIFE gives

McC

McCabe Robert, currier, 136 Madison
McCabe Sarah, wid Hugh, h 286 Halsey
McCabe Thos, painter, h 141 Sheffield
McCabe Thos, police, h 17 Passaic
McCabe Thos, polisher, h 192 Jefferson
McCabe Thos, watchman, Prod bdg, 763 Broad, h 19 Passaic av
McCabe Wm, buffer, h 72 7th av
McCabe Wm, conductor, h 74 Webster
McCafferty Thos, eng, h 63 Magazine
McCaffery Geo, steamfitter, h 142 Pacific
McCaffrey Catherine, wid Thos, h 48 Plane
McCaffrey David, h 75 W Kinney
McCaffrey Geo, sal 35 Bridge
McCaffrey Jas, lab, h 10½ Vincent
McCaffrey John, bkkpr, h 142 Summit
McCaffrey John, motorman, h 101 Wakeman av
McCaffrey John, eng, h 85 Niagara
McCaffrey Michael, lab, h 10½ Vincent
McCaine Chas, driver, h 24 Napoleon
McCall Aleck, painter, h 387 4th
McCall Archibald, salesman, h 14 8th av
McCall Arthur, ins, h 83 Stone
McCall Chas A, h 196 Garside
McCall Chas A Jr, clk, h 141 8th av
McCall Christine, vocal teacher, h 196 Garside
McCall Cornelius, teamster, h 41 Bridge
McCall Elizabeth, wid Alex, h 9 Wilburton Pl

**Keeley Cure, 15 Central Ave., Newark**

McCall Florence, music teacher, h 14 8th av
McCall Geo R Jr, CTwks, h 48½ High
McCall Henry, hatter, h 329 Elm
McCall Mary A, wid Archibald, h 14 8th av
McCall Thos, harnessmkr, h 69 Pacific
McCall Thos, min waters, 229, h 23 Bergen
McCallum Edward, clk, h 69 Arlington
McCallum Jas B, horseshoer, 25 Rector, 71 Mt Pleasant av, h 135 Bleecker
McCallum John A, lab, h 308 Hunterdon
McCallum Thos B, mgr, 23 Rector, h Irvington
McCallum Wm, engraver, h 49 Fifth av
McCamly S C Mrs, h 87 Arlington
McCance Alex, brass moulder, h 24 Oak
McCance David, patternmkr, h 161 Summer av
McCance John, CTwks, h 101 Garside
McCance Robert, mach, h 49 6th av
McCance Wm, mach, h 101 Garside
McCance Wm Jr, CTwks, h 101 Garside
McCandless Benj, moulder, h 70 Lang
McCandless Bridget Mrs, groceries, h 81 7th av
McCandless Frank W, mach, h 40 Pennington
McCandless Geo, draughtsman, h 495 Brd

Law Department, page 11

McC

McCandless Henry J, wood finisher, h 249 Walnut
McCandless John, paperhanger, h 54 Astor
McCanley ——, lab, h 418 Broad
McCann Annie, wid Fred, h 351 Mulberry
McCann Bernard, LVRR, h 76 Elm rd
McCann Chas, bartender, h 52 Market
McCann Chas, grocery, 166 James
McCann Chas H, buyer, h 50 James
McCann Chas J, tax clk, City Hall, h 169 James
McCann Chas M, salesman, h 50 James
McCann Daniel, sal, 310 Bank, h 26 Condit
McCann Edward, clk, h 166 James
McCann Frank, driver, h 145 Jackson
McCann Frank H, H J Hoerner & Co, Lister av, h 402 Market
McCann Geo G, dental goods, h 15 Humboldt
McCann Henry, constable, h 26 Condit
McCann Jas, butcher, 349 New
McCann Jas, express, 27 Morris av, h 24 Condit
McCann Jas, hostler, h 28 Bowery
McCann Jas, mason, h 193 NY av
McCann Jas F, clk, h 166 James
McCann John, flagman, h 14 Liberty
McCann John, furniture, 50 Ferry

THE RAVENE COAL CO, 208-210 Ferry St. See page 786

McCann John, grocer, 32 Oxford
McCann John, leatherwkr, h 266 Academy
McCann John, painter, h 410 S 10th
McCann John, steelwks, h 646 Market
McCann John F, cashier, h 166 James
McCann Lewis, buttonmkr, h 69 Newark
McCann Mary, wid John, h 22 Arch
McCann Mary, wid John, h 107 Van Buren
McCann Mary, wid Patrick, h 113½ Prince
McCann Michael, peddler, h 113 Prince
McCann Patrick, bartender, h 22 Market
McCann Patrick, contractor, h 12 Hunterdon
McCann Patrick, flagging, h 12 Hunterdon
McCann Patrick, lab, h r 99 Central av
McCann Patrick, licoricewks, h 535 5th
McCann Patrick, zincwks, h 646 Market
McCann Peter, steelwks, h 646 Market
McCann Rosanna, wid Peter, h 431 15th av
McCann Theresa, ad 248 S 10th
McCann Thos, paver, h 129 Jackson
McCann Thos J, electrician, h 248 S 10th
McCann Timothy, zincwkr, h 478 Ferry
McCanna Barbara, wid Bartholomew, h 17 Cabinet
McCanna Jas, japanner, h 17 Cabinet
McCanna John, edge setter, h 17 Cabinet
McCanna John, lab, h 396 New
McCanna Thos, boatman, h 65 Brill
McCanon Hugh M, toolsetter, h 69 Newark
McCardle Bernard, blacksmith, h 138 Sheffield

JAS. A. COE & CO. 106 & 108 MULBERRY ST. 68, 70, 72 CLINTON ST. IRON AND STEEL

MOCKRIDGE & SON
97 & 99 MARKET ST., NEWARK
Wood and Slate Mantels . .
Wainscot and Floor Tiling



McC

McCardle Frank, leather, h 226 Warren
McCarl Francis, hat, h 159 Adams
McCarl Francis Jr, brasswkr, h 159 Adams
McCarl John, lab, h 148 South
McCarrick Jas, police, h 140 Jackson
McCarroll Alice, wid Thos, h 5th av
McCarroll Estelle E, wid Chas B, dressmaking, 10 Plum
McCarroll Frank, mason, h 14 Searing
McCarroll Fred L, bkkpr, h 10 Plum
McCarroll John, peddler, h 14 Searing
McCarroll Robert, expressman, h 431 S 17th
McCarroll Terence, baker, h 14 Searing
McCarron Chas, moulder, h 54 Newark
McCarron Jas, fireman, Engine Co No 7, 55 Wallace pl, h 157 Sussex
McCarron Patrick, bartender, h 189 Central av
**Keeley Cure, 15 Central Ave., Newark**
McCarter Dennis, h 172 Belleville av
McCarter Robert H, McCarter, Williamson & McCarter, Prud bdg, 763, h 1080A Brd
McCarter Thos N, McCarter, Williamson & McCarter, Prud bdg, 763, h 1044 Broad
McCarter Thos N Jr, McCarter, Williamson & McCarter, Prud bdg, 763, h 1044 Broad
McCarter, Uzal H, sec and mgr Fidelity Title and Deposit Co, Prud bdg, 763 Broad, h 116 Clinton av
McCarter, Williamson & McCarter, Thos N McCarter, Edwin B Williamson, Robert H and Thos N McCarter Jr, lawyers, Prud bdg, 763 Broad. See p 11
McCarthy Clara Mrs, h 9 Central av
McCarthy Daniel, buttonmkr, h Bank c Morris
McCarthy Daniel, tailor, 95 Arlington
McCarthy Daniel, tailor, h 15 Broome
McCarthy Daniel E, eng, h 45 13th av
McCarthy Ellen, wid Jas, h r 72 Bergen
McCarthy Ellen, wid John, h 375 Plane
McCarthy Ellen, wid Eugene, h 25 Lock
McCarthy Fergus, zincwks, h 19 Freeman
McCarthy Francis, blacksmith, h 95 Arlingson
McCarthy Hugh, junkdealer, 225 Pond
McCarthy Hugh, lab, h 118 Ogden
McCarthy H, prop The Newark Smelting and Refining wks, 92 Elm
McCarthy Jas, clk, h 145 James
McCarthy Jas, leatherwkr, h 198 Norfolk
McCarthy Jas, retired, h 38 Sussex av
McCarthy Jas, tailor, h 38 Sussex av
McCarthy Jas A, plumbing and steamheating, 123 Bowery, h 190 Lafayette
McCarthy Jas G, electrician, 46 Breintnall pl
McCarthy John, carp, h 187 Walnut
McCarthy John, carp, h 617 N 8th
Law Department, page 11

McC

McCarthy John, carp, bldr, 169 Sussex av. See adv index
McCarthy John, electrician, h 23 Mercer
McCarthy John, lab, h 163 Warren
McCarthy John, tanner, h 188 Boyd
McCarthy John, mgr The Newark Smelting and Refining wks, 92 Elm
McCarthy John, mattressmkr, h r 57 Charlton
McCarthy John, piecer, h 375 Plane
McCarthy John, plumber, h 97 Union
McCarthy J F Rev, h 35 Bseecker
McCarthy Louis, porter, h 375 Plane
McCarthy Michael, cigarmkr, h 25 Lock
McCarthy Michael, waterwks, h 85 Jefferson
McCarthy Owen, lab, h 61 Fillmore
McCarthy Patrick, lab, h 394 SOav
McCarthy Patrick, lab, h 69 James
McCarthy Philip, mason, h 50 Lang
McCarthy Raphael, lab, h 375 Plane
McCarthy Timothy, burnisher, h 166 Verona av
McCarthy Wm, buttonmkr, h 232 Warren
McCartie Daniel B, physician and surgeon, 170 Belleville av. See p 23
McCartie Dennis Rev, St Michael's Chb, 172 Belleville av
McCartney Bernard, horseshoer, h 213 W Kinney
McCartney Bridget, wid Jas, h 213 W Kinney
McCartney Jas, trunkmkr, h 15 Bergen
McCartney Joseph, founder, h 291 8th av
McCartney Margaret, wid Thos, h 41 Nassau
McCartney Thos, patternmkr, h 36 Essex
McCartney Walter, coremkr, h 99 M&Eav
McCarty Barney, jeweler, h 14 Searing
McCarty Clara Mrs, notions, 433 15th av
McCarty Dennis, filler, h 10 Schoo.
McCarty Eliza, h 493 12th av
McCarty Elizabeth, wid Wm, h 69 Merchant
McCarty Hannah, wid Wm, h 29 Howard
McCarty Jas, buffer, h 146 Ferry
McCarty Jas, hat, h 433 15th av
McCarty John, lab, h 25 Schalk
McCarty John, founder, h 268 Warren
McCarty Patrick, cellar digger, h 394 SOav
McCarty Wm, lab, h 219 Lake
McCarty ——, h 254 Academy
McCaskie John, engraver, h 58 4th av
McCastland Georgianna, wid John T, h 16 Elm
McCastland Jane E, wid Robert, h 147 Newark
McCaughey Kate, wid Felix, h 18 Union
McCaul John, lab, h 76 Union
McCauley Bridget, wid Peter, h 271 Warren

E. E. BOND & CO. 791 BROAD STREET
REAL ESTATE AND INSURANCE. LOANS ON MORTGAGE.
MYRON W. MORSE, 139 Third Avenue
Real Estate, Coal and Insurance
FIDELITY TITLE & DEPOSIT CO. GUARANTEES TITLES AT FIXED RATES WITH NO EXTRA CHARGES.

R. C. BOICE CO. Office, 10-14 LAFAYETTE ST. Coal Pockets, 562-566 Market St. TELEPHONE 593. COAL



HONEYWELL & PAINTER, UNDERTAKERS G. W. HONEYWELL late with E. B. Woodruff 884 BROAD ST. 'PHONE 759-A

The Great Atlantic and Pacific Tea Co. 780 BROAD ST & 14 SPRINGFIELD AVE. 107 MARKET ST. cor. WASHINGTON ST. Use A. & P. Extracts

Make no mistake. If you want reliable Goods, go only to the stores of . . .

McC

McCauley Eugene, police, h 132 Warren
McCauley Hugh B Rev, pastor Fifth av Presbyterian Chh, h 289 5th av
McCauley Jas, grocer, 211 Academy
McCauley John, driver, h 72 Frederick
McCauley John property man, h 100 Commerce
McCauley Joseph, lab, h 187 Norfolk
McCauley Margaret, wid Hugh, h 22 Grant
McCauley Patrick, h 539 Market c 18 Jackson
McCauley Samuel J. com trav, h 378 Lincoln av
McCauley Thos, driver, h 72 Frederick
McCauliffe Dennis, driver, h 169 1st
McCausland Alex, japanner, h 17th av n Boyd
McCavity John, eng, h 348 Elm
McCenley Philip, lab, h 39 Gray
McChesney Angeline K, wid Samuel, h 33 Park
McChesney Chas F, patternmkr, h 112 Littleton av
McChesney Frank, mach, h 544 12th av
McChesney Robert, bkkpr, h 50 1st
McClafferty Jas Mrs h 62 Belleville av
McClafferty John lab, h 217 New
McClan Robert, mason, h 147 Ferry
McClane Ellen Mrs, h 36 Sussex av
McClane Emily Mrs (c), h 376 Washington
McClane Stephen, h 182 Warren
McClaran Geo, bkkpr, h 291 Ogden
**Keeley Cure, 15 Central Ave., Newark**
McClary Joseph (c), cook, h 91 E Kinney
McClary Joseph A, 776 Broad, h Rahway, NJ
McClary Lizzie, seamstress, h 91 E Kinney
McClatchey Edward C, leather, h 143 Washington
McClatchey Jas F, tanner, h 39 Jay
McClaughrey A C, mgr Keeley Institute, 15 Central av
McClave Charlotte, wid Jas, h 68 Sherman av
McClay Alex, saddlery, h 53 Columbia
McClay John, German liniment, 266 Adams
McCleur Chas, clk, h 488 Springfield av
McCleary Arthur, janitor, 6 237 S 10th
McClellan A G, h 233 1st
McClellan Elwood, brakeman, h 71 Prospect
McClellan Geo, shoemfr, h 164 Washington
McClellan Jas V, salesman, h 145 Fairmount av
McClelland Annie H, S 10th st PS, h 163 Fairmount av
McClelland Chas A, clk, h 163 Fairmount av
McClelland Chas J, clk, h 195 Court
Dentists' Office Hours, page 31

McC

McClelland Helena, teacher 15th av PS, h 163 Fairmount av
McClelland Laura, milliner, h 108 Bloomfield av
McClelland Mabel Mrs, h 350 Sussex av
McClelland Thos K, Wendover & McClelland, 180 Springfield av, h 163 Fairmount av
McClelland Wm, clk, h 163 Fairmount av
McClelland Wm, grocer, 10 Belleville av, h 36 6th av
McClenathan Ira C, com trav, h 317 Summer av
McClennon Elizabeth, wid Wm L, h 50 Summer av
McClennon Wm E, shoemkr, h 124 Morris av
McCleod Jas, carp, 33 NJRRav
**McCLINCHY** see **McGLINCHY**
McClinchy Annie, wid Edward, h r 99 Central av
McClinchy Edward J, leather, h 582 Mkt
McCline Margaret, wid Stephen, h 182 Warren
McClintock Edward, hat, h 129 Newton
THE RAVENE COAL CO., 208-210 Ferry St. See page 786.
McCloskey Bridget, wid John, h 55 Newark
McCloskey Hugh, harnessmkr, h 55 Newark
McCloskey Jas J, dyer, h 168 S 7th
McCloskey John, printer, h 140 Lafayette
McCloskey John P, carp, h 59 Wakeman av
McCloskey Owen, mach, h 140 Lafayette
McCloud Aaron, brushmkr, h 611 Warren
McCloud Chas, printer, h 285 S 9th
McCloud Clarence, mach, h 608 Warren
McCloud Edward, painter, h 608 Warren
McCloud John, mach, h 46 13th av
McCloud Martin, blacksmith, h 306 Bergen
McCloud Patrick, janitor, 763 Broad, h Passaic, Orange
McCloud Percnet, conductor, h 413 S 16th
McCloud Sarah E, wid Robert, h 171 Elm
McClure Geo, eng, h 29 Stirling
McClure Joanna M, 13th av PS, h 61 S 10th
McClure John C, patternmkr, r 24 Orange, h Irvington
McClure John H, planer, h 26 Wright
McClure Rebecca, Newton st PS, h 61 S 10th
McCluskey Balaza, h 9 Freemen
McCluskey Geo, bartender, h 161 Frel av
McCluskey Jas, mason, h 38 Littleton av
McCluskey Jas, roadhouse, 159 Frel av
McCluskey John, hat, h 634 N 3d
McCluskey Peter, mason, ad 31 Colden
McCluskey Wm J, produce dealer, h 198 Walnut
McClusky John, motorman, h 570 Orange
McClymon Wm H, hat, h 68 Rutgers
Architects' Department, page 35

JAS A. COE & CO. 106 & 108 MULBERRY ST 68, 70, 72 CLINTON ST. IRON AND STEEL

DAVID HARPER THE BLUE STONE DEALER
No. 122 NORTH ELEVENTH STREET GENERAL CONTRACTOR

NEWARK MANTEL & FURNITURE CO. W. J. BILSN Manager 251 & 252 MARKET STREET, NEWARK, N. J. Manufacturers Wood and Slate Mantels; Tiling and Brass Goods; Fine Cabinet Work to order



McC

McClymont Joseph, moulder, h 21 Merchant
McCoid Andrew, baker, h 254 Ferry
McCoid John, tinner, h 254 Ferry
McCoid Robert, celluloid, h 254 Ferry
McCollough Jas, CTwks, h 12 Bloomfield av
McCollum Ellen Mrs, h 377 Plane
McCollum Wm, carp, h 153 5th
McComas Alfred, mach h 24½ Webster
McComb Judson, lather, h 99 Cutler
McConaughey Michael, buttonmkr, h 105 Sheffield
McConaughey Wm, buttonmkr, h 105 Sheffield
McConchie Wm, stonecutter, h 594 N 7th
McConlonge John, switchtender, h 34 River
McConnell Annie, wid John, h 5 Wickliffe
McConnell Cassini, nailcutter, h 121 Union
McConnell Geo, buttonmkr, h 11 Nesbitt
McConnell Hugh, H & R McConnell, 13 Mulberry, h Elizabeth, NJ
McConnell H & R, Hugh and Robert McConnell, electro platers, 13 Mulberry. See adv index
McConnell Jas, carp, h 88 Poinier
McConnell Jas, Listers ACwks, h 300 Elm
McConnell John brewer, h 314 Ferry
McConnell John, hat, h 78 Newark
McConnell John, lab, h 397½ Ogden
McConnell John, police, h 164 South
**Keeley Cure, 15 Central Ave., Newark**
McConnell John, police, h 9 Bowery
McConnell John, retired, h 9 Bowery
McConnell John, retired, h 677 Market
McConnell John, sal, 675 Market
McConnell John J, police, h 39 Magazine
McConnell Joseph, leather, h 5 Wickliffe
McConnell Mary E, wid Henry, h 136 Boyden
McConnell Philip, sal, 524 Market
McConnell Robert, H & R McConnell, 13 Mulberry
McConnell Robert R, flagman, h 67½ Garden
McConnell Sally, wid Valentine, h 121 Union
McConnell Terence, lab, h 558 Market
McConnell Thos, conductor h 105 Sheffield
McConnell Thos, hat h 339 Warren
McConnell Wm Eng Co 8 294 Ferry, h 677 Market
McConnell Wm J, journalist 800 Broad, h 136 Boyden
McConnelly Sarah, wid John, h 87 Arlington
McConnoll Chas, h 121 Union
McConnville John, lab, h 488 Ferry
McConnville Patrick, lab, h 137 NYav
McConvell Ellen, wid Thos h 104 Sumr av
McConvell Geo, clk, h 515 S 18th
McConville Henry, mason h 76 Jackson

McC

McConville H, jeweler, picture frames, 372 Broad
McConville Joseph, lab, 36½ Vesey
McConville Mary, wid Joseph, 36½ Vesey
McConville W B, jeweler, 372 Broad
McCord Abby, wid John, h 52 Baldwin
McCord Benj, printer, h 171 N 5th
McCord Samuel J, mach, h 28 Grove
McCord Warren, clk, h 171 N 5th
McCorkle Eugene S, freight, NY, h 110 Jefferson
McCormack Edward F, trunks, etc, 526 Broad
McCormack Edward F Jr, salesman, h 526 Broad
McCormack Edward H Jr, patent leather, 25 NYav, h 608 High
McCormack Wm, boilerwks, h 48 Centre
McCormack Wm P, patent leather, 25 NY av, h 608 High
McCormick Ann, wid Patrick, h 484 Warren
McCormick Anna, dressmkr, h 484 Warren
McCormick Bernhard, leather, h 166 Camden
McCormick Catherine, wid Frank, h 295 Orange
McCormick Chas W Rev, pastor Halsey st M E chh, h 119 New
McCormick Christopher, carp, h 8 Condit
McCormick Edward, retired, h 36 Orleans
McCormick Edward H, mfr patent and enameled leather, 25 NYav, h 608 High
McCormick Elizabeth, wid John, h 20 Polk
McCormick Ellen, wid Hugh, grocery, 46 Ridge
McCormick Francis T, leather japanner, h 159 Boyd
McCormick Frank, japanner, h 65 Ferguson
McCormick Frank, mach, h 532 Spgfld av
McCormick Geo, leather, h 12 Arch
McCormick Henry D, physician, 36 Orleans
McCormick Hugh, cooper, h 39 River
McCormick Jas, eng, h 30 Atlantic
McCormick Jesse, wid, h 93 Mechanic
McCormick John, lab, h 661 Market
McCormick John, plumber, h 206 Bergen
McCormick John, steelwks, h 144 Bowery
McCormick John Jr, lab, h 26 Elizabeth
McCormick Martha, wid Patrick, h 56 Hermon
McCormick Mary Mrs, h 52 Littleton av
McCormick Mary, wid Francis, h 159 Boyd
McCormick Mary, wid Stephen, h 15 S 6th
McCormick Mary A, wid Thos, h 12 Arch
McCormick Michael, watchman, h 43 Nicholson
McCormick Michael, steel hardware, h 49 Bridge

Coal and Wood—PARK AVENUE COAL CO., 14th Street and Park Avenue, East Orange, N. J.

FIDELITY TITLE & DEPOSIT CO. LOANS MONEY ON BOND AND MORTGAGE. TRUSTS OF EVERY CHARACTER ADMINISTERED.

R. C. BOICE CO. Office, 10-14 LAFAYETTE ST. Coal Pockets, 502-506 Market St. TELEPHONE 593. COAL



The FAIRLIE & WILSON COAL CO Office 492 Broad Street, Newark, N.J. Pockets, Pennsylvania R.R. Harrison Telephone 70

BARNES & HAINES, Gen'l Managers No 188 MARKET STREET, NEWARK, New Jersey

$5,000 INSURANCE at the rate of 25c. DAILY If not over 37 years old, the COVENANT MUTUAL LIFE gives

McC

McCormick Michael, zincwks, h 19 Bowery
McCormick Patrick, lab, h 40 Johnson
McCormick Patrick, lab, h 215 S 9th
McCormick Patrick Jr, carp, h 215 S 9th
McCormick Peter, cooper, h 5 Prospect row
McCormick Richard, mortorman, h 239 Bergen
McCormick R R, gilder, h 175 Lafayette
McCormick Thos, mech, h 46 Cross
McCormick Thos, lab, h 245 McWhorter
McCormick Thos, silverplater, h 78 Summer av
McCormick Wm, lab, h 34½ Bloomfield av
McCorreston Bridget, wid Edward, h 19 Natman
McCoskey John P, painter, h 740 Lafayette
McCotter Catherine Mrs, 79 Bergen
McCourt Edward, bricklayer, h 349 Warren
McCourt Elizabeth, h 8 6th av
McCourt Mary, h 342 Plane
McCourt Peter, leather, h 8 6th av
McCourt Susan, wid Edward, h 206 Newark
McCourt Thos, mason, h 206 Newark
McCoy Jas, mach, h 91 Lang
McCoy John, gardener h 128 Academy
McCoy Mary Mrs, h 90 Johnson
McCoy Thos, buttonmkr, h 174 Newark
McCoy Wm, silversmith, h 140 Sylvan av
McCracken Chas, h 11 Peshine av
McCracken Chas, electrician, h 18 Bridge
McCracken Geo, retired, h 11 Peshine av
**Keeley Cure, 15 Central Ave., Newark**
McCracken Henry, oilcloth printer, h 93 Waverly av
McCracken John brasswkr h 111 Jefferson
McCracken John A, mech, h 73 Spgfld av
McCracken John H, lawyer, 802 Broad, h 142 Lincoln av
McCracken Katie, CTwks, h 69 Belv av
McCracken Wm, grocer, h 96 Barclay
McCracken Wm J, salesman, h 49 N 6th
McCraith Chas Edwin, ins broker, 800 Brd, h 248 Norfolk
McCraith Eugene A, carp, h 248 Norfolk
McCraith Jas, polisher, h 322 Bank
McCraith Martha, wid Jas h 248 Norfolk
McCray David (c), lab, h 16 7th av
McCrea Chas S tel op, h 74 Kossuth
McCrea Chas W salesman, h 92 Astor
McCrea Duncan, ins agt, h 26 Parker
McCrea John, quarryman, h 5 Mt Prospect av
McCrea John E, lace imptr, NY, h 104 13th av
McCrea John H, trunkmkr, h 74 Kossuth
McCrea John K, student, h 92 Astor
McCrea Mary B, Chestnut st PS, h 92 Astor
McCrea Wm, porter U S express DL&WRR, h 30 Newark
McCreadie Wm, licoricewks, h 753 N 6th

McC

WALTER L. BEITELL EDMUND A. HALSEY
BEITELL & HALSEY
SURVEYORS
179 MARKET ST, NEWARK, N.J.
FIRST FLOOR TEL. NO. 954

McCready Ellen, wid Andrew, h 78 N 1st
McCready Robert A, grainer, h 78 1st
McCree Arthur, mason, h 63 Boston
McCree Elizabeth wid Walter, h 43 Fulton
McCree Joseph, mason, h 114 Morris av
McCree Joseph, truck No 1, 823 Broad, h 35 Wallace pl
McCree Margaret, wid Wm, h 97 Morris av
McCree Walter, mason, h 63 Boston
McCreedie Jas, licoricewks, h 17 Condit
McCreery Thos A, salesman, h 140 Sherman av
THE RAVENE COAL CO 208-210 Ferry St See page 786.
McCriskin Henry M, compositor, h 207 Camden
McCriskin Louisa Mrs, confectionery, h 207 Camden
McCristel Mary, wid Henry, h 188 Bleecker
McCudden Bernard, powerhouse, h 433 S 17th
McCue Catherine, h 45 Plane
McCue Chas, blksmith, 15 Lombardy pl, h 45 Plane
McCue Chas, driver, h 134 Monroe
McCue Francis, mason, h 31 Lemon
McCue Hanley, lab, h 201 Charlton
McCue Jeremiah, peddler, h 289 E Kinney
McCue John, lab, h 150 Warren
McCue Lawrence J, ins agt, h 66 West
McCue Mary, wid Louis, h 134 Monroe
McCue Patrick, japanner, h 289 E Kinney
McCullen Maggie, wid Thos, h 135 Summit
McCulloch Abraham, American Lubricating Oil Co, 136 Front, h Paterson
McCullough Chas, painter, h 328 Washtn
McCullough Jas, h 12 Bloomfield av
McCullough Jas J, horseshoer, h 40 Centre
McCullough Jas J, Leonard & McCullough, 90 Academy, h 352 High
McCullough John electrician, h 202 13th av
McCullough John, motorman, h 180 Parker
McCullough John, sal, 462 SOav
McCullough Julia, wid Matthew, h 508 SOav
McCullough Robert, moulder, h 26 McWhorter
McCullum D N, 701 Broad
McCullum Eliza Mrs, h 32 Belleville av

JAS. A. COE & CO. 106 & 108 MULBERRY ST. 68, 70, 72 CLINTON ST. IRON AND STEEL

FIDELITY TITLE & DEPOSIT CO. LOANS MONEY ON BOND AND MORTGAGE. TRUSTS OF EVERY CHARACTER ADMINISTERED.



McC

McCullum Jas, clk, h 32 Belleville av
McCully ——, blksmith, h 52 Richmond
McCully Electa, wid Wm, h Home for Aged Women, 225 Mt Pleasant av
McCully Eliza A, wid Geo A, h 90 New
McCully Fred F, carriage trimmer, h 140 Belleville av
McCully Fred W, broker, h 61 Broad
McCully Geo S, clk, h 214 N 6th
McCully Harry, clk, h 13 Warren pl
McCully Robert, jeweler, h 48 Vanderpool
McCully Wallace, mach h 82½ Holland
McCully Wm B, mach, h 12 Pacific
McCully Wm J, jeweler and lapidary, h 52 Richmond
McCune Bernard, moulder, h 13 Stone
McCune Geo, P McCune & Sons, h 146 Broome
McCune Jas, P McCune & Sons, h 146 Broome
McCune Patrick, P McCune & Sons, h 146 Broome
McCune Patrick & Sons, wholesale junk dealers, 336 Ferry, 146 Broome
McCune Stephen, P McCune & Sons, 146 Broome
McCune Wm, lab, h 89 Monroe
McCune Wm, student, h 146 Broome
McCurdy David, salesman, h 174 Garside
McCurdy Eliza A, wid Robert, h 179 Belleville av
McCurdy Jane, wid Daniel, h 207 Summer av

**Keeley Cure, 15 Central Ave., Newark**

McCurdy John C, J C McCurdy & Son, 593 Broad, h 11 Central av

**McCURDY J C & CO,** J C McCurdy, mattress mfrs, 593 Broad

McCurdy M C, furniture, etc, h 11 Central av
McCurdy Samuel, foreman, h 256 Sumr av
McCurdy Wm A, carp, h 810 Ridge
McCurdy's J C storehouse, 53 Plane
McCusker John Jr, driver, h 131 1st
McCutcheon Geo, linen goods, h 85 Clinton av
McCutcheon Matthew, lab, h 145 South
McDaniels Frank Rev, pastor Summerfield M E Chh, h 706 Summer av
McDavitt John, sorter, h 69 Hoyt
McDermit Frank M, lawyer, 800 Broad, h 136 N 7th
McDermit Jas R, lawyer, 800 Broad, h 109 Howard
McDermit Mary, h 5 Clinton av
McDermit M P A, eng No 6, 344 Spgfld av, h 107 Howard
McDermitt Anna Mrs, h 14 Newark
McDermitt Jas, tailor, h 223 Elm
McDermitt Jas R, 133 Market

McD

McDermitt John, lab, h 168 7th av
McDermitt John, shoemkr, h 14 Newark
McDermitt John J, clk, h 14 Newark
McDermitt Matthew P A, fireman, h 107 Howard
McDermitt Peter, laborer, h 111 Green
McDermitt Wm, grocer, 109 Howard
McDermitt Wm, hat, h 179 Morris av
McDermott Ann, wid Michael, h 31 Grant
McDermott Bernard, bartender, h 214 Ferry
McDermott Catherine, wid John R, h 253 Elm
McDermott Celia, confectionery, 528 Mkt
McDermott Chas, carpetlayer, h 328 Washington
McDermott Daniel, eng, 125 Newark
McDermott Dominic, Balbach, h 12 Adams
McDermott Frank, painter, h 9 Clifton av
McDermott Fred, mason, h 61 SOav
McDermott Jas, grocer, h 847 Mt Prospect av
McDermott Jas L, carp, h 78 Union
McDermott John, 12 Harper
McDermott John, brakeman, h 79 Ferry
McDermott John, motorman, h 23 Highland av
McDermott John H, cigarmfr, h 44 Nesbitt
McDermott John H, sal, 517 Market
McDermott Lewis, sawmill, h 78 Union
McDermott Margaret, wid Hugh, h 332 New
McDermott Margaret, wid John, h 221 New
McDermott Mary, wid Daniel, h 130 Ferry
McDermott Mary, wid Michael, h 215 New
McDermott Mary, wid Thos, h 244 Chestnut
McDermott Matthew, driver, h 177 8th av
McDermott Owen, leather, h 85 S Canal
McDermott Patrick, groceries and fancy goods, 41 Lentz av
McDermott Patrick, hat, h 280 Plane
McDermott Patrick, lab, h 63 Brill
McDermott Thos, leather, h 17 Condit
McDermott Wm, fireman alms house Elizabeth av
McDermott Wm, potter, h 256 Washington
McDermott Wm E, leathersplitter h 59 Boston
McDevitt Chas, leatherwkr, h 162 Norfolk
McDevitt Cornelius, mason, h 9 Boudinot
McDevitt Edward, bicycles, h r 130 Warren
McDevitt Edward, leather, h 141½ 8th av
McDevitt Elizabeth, wid John, h 45 Bloomfield av
McDevitt Ellen, h 186 Bleecker
McDevitt Francis, h 9 Boudinot
McDevitt Frank, carp, h 47 5th av
McDevitt Geo, japanner, h 14 Condit
McDevitt Jas, driver, h 64 Bergen
McDevitt Jas, farmer, h 14 Condit

E. E. BOND & CO. 791 BROAD STREET
REAL ESTATE AND INSURANCE. LOANS ON MORTGAGE.
Real Estate, Coal and Insurance. MYRON W. MORSE SIGN RED WHITE BLUE COLORS 139 Third Ave. 5th Ward Real Estate a Specialty.
R. Walsh & Co. ICE CREAM AND CANDY MAKERS 157 MARKET STREET 673 BROAD STREET

R. C. BOICE CO. Office, 10-14 LAFAYETTE ST. Coal Pockets, 502-506 Market St. TELEPHONE 593. COAL



THE GREAT ATLANTIC AND PACIFIC TEA CO. Headquarters for Teas, Coffees, Spices, Baking Powder, &c. 780 Broad St. & 174 Springfield Ave. 107 Market St. cor. Washington St.

McD

McDevitt Jas, lab, h 18 Johnson
McDevitt John, OTwks, h 105 Summer av
McDevitt John, grainer h 297 E Kinney
McDevitt John, packer, h 360 New
McDevitt Joseph, leatherwkr, h 14 Condit
McDevitt Margaret, wid Jas, h 47 Hoyt
McDevitt Patrick, boilermkr, h 103 Van Buren
McDevitt Thos, leather, h 47 Hoyt
McDevitt Wm, tailor, 324 Plane, h r 130 Warren
McDevitt Wm J, grocer, 266 Fairmount av
**McDONALD** see **MACDONALD**
McDonald ——, police, h Harrison, NJ
McDonald Adeline, music teacher, h 32 Ward
McDonald Alex, police, h 120 New
McDonald Allan, blacksmith, h 111 Green
McDonald Allen A, sec, h 118 Mt Prospect av
McDonald Annie, wid Jas, h 641 Market
McDonald Bernard, hardwood finisher, h 11 Condit
McDonald Bernard, leatherwkr, h 128 Sussex av
McDonald Bridget, wid Bernard, h 73 S 6th
McDonald Catherine, teacher Burnet st PS, h 131 Plane
McDonald Catherine, wid Edward, h 134 Jackson
McDonald Catherine, wid Peter, h 198 Warren
**Keeley Cure, 15 Central Ave., Newark**
McDonald Catharine, wid Peter, h 130 Ferry
McDonald Chas, clk, h 119 Sheffield
McDonald Chas, patternmkr, h 37 Bremen
McDonald Christian, steelwkr, h 62 Schalk
McDonald Dennis, celluloid, h 89 George
McDonald Edward, barkeeper, h 130 Ferry
McDonald Edward, DSMwks, h 54 Bank
McDonald Edward, painter, h 77 Wilsey
McDonald Edward, salesman, h 273 S 9th
McDonald Elizabeth, confectionery, 147 Bowery
McDonald Ellen, wid Nicholas, grocery, 405 Bank
McDonald Ferdinand (c), teacher, h 32 Ward
McDonald Finley, boilermkr, h 170 Ridge
McDonald Francis, lab, h 542 Market
McDonald Francis, pipefitter, h 68½ Market
McDonald F Milton, 740 Broad, h SO
McDonald Geo, springmkr h 56 Lafayette
McDonald Geo H, h 29 Governor
McDonald Henry, bkkpr, h 88 Astor
McDonald Henry, foreman, h 64 Miller
McDonald Henry, grocer and butcher, 119 Sheffield, h 152 James
McDonald Henry, morocco dresser, h 147 Bowery

McD

McDonald Hugh, trunkmkr, h 31 Wickliffe
McDonald Jas, sexton, h 404 Plane
McDonald Jas, ticket agt, h 43 Oriental ter
McDonald Jas, wagonmkr, h 11 Milton
McDonald Jas, wiredrawer, h 29 Belv av
McDonald Jas C, lawyer, 768 Broad, h Nutley, NJ
McDonald John, clk, h 198 Warren
McDonald John, driver, h 64 Miller
McDonald John, driver, h 64 Kent
McDonald John, engraver, h 48 Liberty
McDonald John, foreman, h 560 Market
McDonald John, motorman, h 47 Bowery
McDonald John, polisher, h 99 14th av
McDonald John, salesman, h 146 1st
McDonald John, trunkmkr, h 219 Bank
McDonald John H, bkkpr, h 92 Stone
McDonald John P, h 816 Mt Prospect av
McDonald John T, tailor, h 131 Plane
McDonald Joseph, fencebldr, h 43 Stratford pl
McDonald Joseph, grocer, 14 Lentz
McDonald Joseph, mgr International Journal, NY, h 256 Mt Pleasant av
McDonald Joseph L, carp, 14 Lentz av
McDonald Katherine, Burnet st PS, h 131 Plane
THE RAVENE COAL CO., 208-210 Ferry St. See page 786.
McDonald Lawrence, butcher, h 146 1st
McDonald Mamie, bkkpr, h 73 S 6th
McDonald Margaret, wid Michael, h 103 Adams
McDonald Margaret, wid Wm, h 261 Mt Pleasant av
McDonald Martin, rubber, h 48 Liberty
McDonald Mary, Commerce st PS, h 158 8th av
McDonald Mary, wid Murdock, h 123 Quitman
McDonald Mary, wid Patrick, h 45 Hecker
McDonald Mary, wid Wm, h 608 Ferry
McDonald Mary, h 35 Newton
McDonald Matthew, tel op, h 103 Adams
McDonald Nicholas, lab, h 47 Union
McDonald Owen J, clk, h 16 Montgomery
McDonald Patrick, lab, h 641 Market
McDonald Patrick, lab, h 557 Market
McDonald Patrick, plumber, h 103 Adams
McDonald Patrick, salesman, h 43 Oriental ter
McDonald Peter, ale agt, h 101 Summit
McDonald Peter, janitor, h 2 Lombardy
McDonald Peter, sal, 421 High
McDonald Philip, mason, h 410 Bank
McDonald Philip, mfg tailor, 4 Academy, h 131 Plane
McDonald Richard, ale agt, h 101 Summit
McDonald Richard, lab, h 28 Bridge
McDonald Robert, PRR, h 130 Ferry
McDonald R W, h 4 Belleville av

NEWARK ELECTROTYPE FOUNDRY WILSON BUILDING 46-52 Lawrence St.

JAS. A. COE & CO. 106 & 108 MULBERRY ST. 68, 70, 72 CLINTON ST. IRON AND STEEL

FIDELITY TITLE & DEPOSIT CO. GUARANTEES TITLES AT FIXED RATES WITH NO EXTRA CHARGES.



FRANK WISJOHN, Real Estate, 757 BROAD ST.

Coal and Wood PARK AVENUE COAL CO., 14th Street and Park Avenue, East Orange, N. J.

McD

McDonald Samuel, moulder, h 5 Wilburton pl
McDonald Sarah E, Warren st PS, h 11 Milton
McDonald Thaddeus, polisher, h 48 Liberty
McDonald Thos, buttonmkr, h 48 Liberty
McDonald Thos, lab, h 135 Sheffield
McDonald Thos, mason, h 410 Bank
McDonald Wm, feltmkr, h 608 Ferry
McDonald Wm, gardener, h 12 Eagles
McDonald Wm, lab, h 211 Warren
McDonald Wm, NY, h 43 Oriental ter
McDonald Wm, plumber, h 7 John
McDonald Wm B, salesman h 46 Halsey
McDonald Wm W carp, h 12 Eagles
McDonnell Catherine, wid Peter, h 198 Warren
McDonnell Frank, eng, h New
McDonnell Jas, driver, 480 Morris av
McDonnell John hostler, h 6 Wilburton pl
McDonnell Peter, sal, 128 Monroe
McDonnell Randall, saddler h 55 Maine
McDonnell Randall Jr, celluloid, h 55 Maine
**Keeley Cure, 15 Central Ave., Newark**
McDonough Bros, Jas, John H, Michael J and Dennis F, laundry, r 819 Broad
McDonough Dennis F, McDonough Bros, r 819 Broad, h 30 Orchard
McDonough Dennis J, foreman, h 366 S 8th
McDonough Jas, supt, h 393 S 18th
McDonough Jas, McDonough Bros, r 819 Broad, h 69 W Kinney
McDonough Jas, painter, h 74 Nassau
McDonough John, lab, h 87 S 6th
McDonough John laundry, h 61 Liberty
McDonough John, teamster, h 108 Baldwin
McDonough John F, nursery, florist, 453 SOav, 914 Broad, h 453 SOav
McDonough Lawrence J, driver, h 180 E Kinney
McDonough Michael J, McDonough Bros, r 819 Broad, h 23½ Baldwin
McDonough Mrs, shipper, h 396 Halsey
McDonough Thos, lab, h 87 S 6th
McDougall Albert B, h 176 Bloomfield av
McDougall Alex, mach, h 67 Mulberry
McDougall Anna E, wid Robert, h 267 Norfolk
McDougall Elizabeth A, wid John A h 151 W Kinney
McDougall Emma, h 267 Norfolk
McDougall Frank, musician h 151 W Kinney
McDougall Harry C, Sunday Call, NY Sun, h 204 Belleville av
McDougall Henry janitor, h 420 High
McDougall Jas M, carp, h 86 Wakeman av
McDougall John, student, h 209 S 6th

McE

McDougall John S, carp, 52, h 86 Wakeman av
McDougall R Bruce, draughtsman, 762 Brd, h 209 S 6th
McDougall Samuel, carp, h 183 SOav
McDougall Wm, carp, h 485 Orange
McDougall Wm E, designer, h 209 S 6th
McDougall Wm J, DSMwks, h 21 Condit
McDowell Catherine, wid John, confectionery, 364 Central av
McDowell Geo, lab, h 194 Jefferson
McDowell Geo Jr, jeweler, h 194 Jefferson
McDowell Jane, wid John, h 257 Sumr av
McDowell Jas, printer, h 61 Morton
McDowell John, stonecontractor 165 Ridge, h 251 Clifton av See adv index
McDowell John D, carp, h 18 Cottage
McDowell Margaret, wid Matthew, h 214 Warren
McDowell Mary E, wid Geo, h 25 Colden
McDowell Stanley, clk, h Bloomfield, NJ
McDowell Wm, hat, h 117 Sheffield
McDowell Wm H, grocery, h 25 Colden
McDowell Wm O, pres GL&PJRR, banker, NY, h 61 Lincoln Park
McEleuddy Honora, wid Daniel, h 167 Barclay
McElhouse Geo, clk, h 28 Brill
McElhouse Geo, lab, h 148 Verona av
McElhouse Harriet E, Ann st PS, h 28 Brill
McElhouse Thos Jr, bkkpr, h 28 Brill
McElhouse Thos J, jeweler, h 28 Brill
McElhouse Wm, mach, h 167 Elm
McElroy Bernard, plumber, h 55 Monroe
McElroy Chas, mason, h 102 Duryee
McElroy Daniel, steelwks, ad 73 Hawkins
McElroy Ellen, wid Patrick, h 55 Monroe
McElroy Jas, eng, h 73 Hawkins
McElroy John, lab, h 55 Monroe
McElroy John, lab, h 65 Hawkins
McElroy Margaret, wid Patrick, h 102 Duryee
McElroy Peter, fireman, h 65 Brill
McElroy Philip, brakeman, h 458 Mulberry
McElroy Samuel, bkkpr, h 116 Ridgewood av
McElroy Wm, cel presser, h 78 Lafayette
McElwaian Jane, wid Jas, h 331 Mulberry
McEmerney Michael, steelwkr, h 31 Hawkins
McEnroe Catherine, wid Patrick, h 56 Halsey
McEnroe Chas, retired, h 121 Newark
McEnroe Christopher salesman, h 41 Mulberry
McEnroe Cornelius, cigars and candy, 165 Warren
McEnroe Geo, driver, h 41 Mulberry
McEnroe Henry, driver, h 41 Mulberry
McEnroe Jas, brassfinisher, h 332 Bank

USE THE THATCHER FURNACES AND RANGES
Foundry: Newark. THATCHER FURNACE CO. 240 Water St., N. Y

R. C. BOICE CO. Office, 10-14 LAFAYETTE ST. Coal Pockets, 562-566 Market St. TELEPHONE 593. COAL



The FAIRLIE & WILSON COAL CO Office 498 Broad Street, Newark, N. J. Pockets, Pennsylvania R. R. Harrison Telephone 70

McE

McEnroe Jas Jr, hat, h 331 Bank
McEnroe John, hat, h 121 Newark
McEnroe John, sal, h 572 Market
McEnroe Mary, wid Thos, h 316 Academy
McEnroe Matthew, grainer, h 54 Hermon
McEnroe Patrick, lab, h 265 Warren
McEnroe Patrick, watchman, h 354 SOav
McEnroe Peter, leatherwkr, h 332 Bank
McEnroe Peter, leatherwkr, h 354 SOav
McEnroe Philip, leatherwkr, h 332 Bank
McEnroe Thos, Engine Co No 8, 294 Ferry, h 109 Maine
McEnroe Thos, hat, h 354 SOav
McEnroe Thos, morocco finisher, h 88 Sussex av
McEnroe Thos, morocco finisher, h 2 Lock
McEntee Bernard, driver, h 52 Garrison
McEntee Hugh, lab, h 113 Mulberry
McEntee Jas, police, NY, h 237 Elm
McEntee Michael, butcher, h 165 Green
**Keeley Cure, 15 Central Ave., Newark**
McEvoy Annie, Home for Aged Women, 225 Mt Pleasant av
McEvoy Frank, fireman, h 345 Ferry
McEvoy Jas, 1st mate, h 109 Bowery
McEvoy Jas, lab, h 29 Searing
McEvoy Jas Jr, rubberwkr, h 29 Ferry
McEvoy John, grinder, h 332 Broad
McEvoy John, police, h 9 Bowery
McEvoy Joseph, mason, h 99 Hunterdon
McEvoy Margaret, wid Edward, h 286 Halsey
McEvoy Martin, leather splitter, 75 Lexington
McEvoy Matthew, polisher, h 67 Hoyt
McEvoy Michael, steelwks, h 106 Bowery
McEvoy Nettie h 274 Halsey
McEvoy Patrick, lab, h 32 Downing
McEvoy Patrick, lab h 44 Mercer
McEvoy Patrick, oil, h 276 S 8th
McEvoy Peter, tanner, h 98 Howard
McEvoy Philip, brasswkr, h 493 12th av
McEvoy Thos, brasswkr, h 67 Hoyt
McEvoy Thos oils and gasoline, 472 SOav
McEvoy Thos, toolmker, h 529 Ferry
McEvoy Wm, foreman, h 9 Elm
McEvoy Wm, lab, h 16 Congress
McEwen A, mach, h 122 Garside
McEwen Clinton W, treas Empire Light Co, h 56 Oriental
McEwen Floy, physician, 56 Oriental. See p 23
McEwen Geo C, mgr Chert Stone Co, h 56 Oriental
McEwen H, wid Jonathan, h 254 Washington av
McEwen Jas, stenographer, h 122 Garside
McEwen John hat, h 48 Fair
McEwen Margaret, fancy goods, 122 Garside
Physicians' office hours, page 23

McG

McEwen Thos C, Chert Stone Co, h 56 Oriental
McFadden Ann, wid Jas, h 56 Parkhurst
McFadden Daniel, lab, h 73 Mott
McFadden Francis, shoemkr, 268 Bank
McFadden Frank, leather, h 365 Plane
McFadden John, steelwks, h 4 CRRpl
McFadden Joseph, treas, h 56 Parkhurst
McFadden J P, Tegen & Wiebke Co, 109 Badger av, h 56 Parkhurst
McFadden Mark, CTwks, h 90 Stone
McFadden Mary, h 13 W Park
McFadden Patrick, Lister's, h 4 CRRpl
McFadden Philip, harnessmkr, h 12 Searing
McFall John, NY, h 165 4th av
McFall Joseph I, clk, 728 Broad, h 165 4th av
McFall Nancy, wid Abram, h 165 4th av
McFarland Elizabeth, wid Samuel, h 143 Monmouth
McFarland Everett O Rev, Bethany Presbyterian Chh, 205 Spruce, h 143 Monmouth
McFarland Henry, chair repairer, h 28 Centre
McFarland J A, wid Geo T, matron, 102 Court
McFaul Jas B, express, h 66A N 13th
McFeeley Edward, bkkpr, h 62 Crane
McFeeley Harriet, wid Daniel, grocery, 62 Crane
McFeely Michael, boatman, h 18 Fillmore
McFeeter Jas, floorwalker, h 264 7th
THE RAVENE COAL CO., 208-210 Ferry St. See page 786
McGaachis Alan G, soap mfr, h 245 Bloomfield av
McGaachis Hugh, mach, h 245 Bloomfld av
McGabinus Geo, DSMwks, h 149 Summit
McGaffin Hugh, clk, h 247½ High
McGahan Patrick Rev, asst St John's RC Chh, h 22 Mulberry
McGall Jas, trunkmkr, h 524 Broad
McGann Wm, RR, h 422 Springfield av
McGar John, licoricewks, h 219 Lake
McGarht Hugh, leather, h 16 Morris av
McGarrigle Patrick, leathersplitter, h 321 Broad
McGarrity Bridget, wid Thos, h 8 Sheffield
McGarrity Frank, coachman, h 152½ Warren
McGarrity Michael, tanner, h 8 Sheffield
McGarry Andrew, lab, h 181 Warren
McGarvey Catherine A, wid T J, h 290 Washington
McGarvey Edward, plumber, 17 Clinton, h Harrison
McGarvey E E, plumber, steam and gasfitter, 17 Clinton
McGarvey Robert, h 28 Somerset
McGeary Michael, tanner, h 159 Court

Would you light a cigar with a $1,000 bill? THE COVENANT MUTUAL LIFE gives $1,000 INSURANCE at the rate of 5c. DAILY. BARNES & HAINES, Gen'l Managers No. 138 MARKET STREET, NEWARK, New Jersey

JAS. A. COE & CO. 106 & 108 MULBERRY ST. 68, 70, 72 CLINTON ST. IRON AND STEEL

**MOCKRIDGE & SON** Wood and Slate Mantels . .
97 & 99 MARKET ST., NEWARK Wainscot and Floor Tiling



E. E. BOND & CO. 791 BROAD STREET
REAL ESTATE AND INSURANCE. LOANS ON MORTGAGE.

McG

McGeachen Thos, quarryman, h r 52 Ridge
McGee Bridget, wid Jas, h 124 Tichenor
McGee Chas, zincwks, h 29 Bowery
McGee Daniel M, carp, h 124 Tichenor
McGee Daniel W, supt Newark Roofing Co, 766 Broad, h 6 Rowland
McGee Edward, tinsmith, h 387 Lincoln av
McGee Edward J, clk, 6 Rowland
McGee Eliza J, wid Daniel, h 6 Rowland
McGee Henry, grocer, h 109 Tichenor
McGee Hugh, lab, h 248 Warren
McGee Jas, leather, h 169 Thomas
McGee Jas H, lettercarrier, h 387 Lincoln av
McGee Jeremiah, lab, r 181 Mulberry
McGee Johanna, wid Thos, h 20 Clayton
McGee Patrick W, lettercarrier, h 135 Tichenor
McGee Peter, blacksmith, 1238½ Broad
McGeehan Catherine, grocery, 476 Bank
McGeehan Hugh, eng, h 20 Congress
McGeehan John, lab, h 172 Bowery
McGeehan John W, police h 118 Littleton av
McGeehan Margaret, wid Dennis, h 172 Bowery
McGeehan Thos, DL&WRR, h 152 Norfolk
McGeehan Thos, licoricewks, h r 50 Ridge
McGerth Frank, statesman, h 16 Arlington
McGerty Hugh, leather, h 22 Camden
McGery Michael, lab, h 128 S 7th
**Keeley Cure, 15 Central Ave., Newark**
McGhie John, eng, h 47 E Kinney
McGhie John, shoefinisher, h 349 Plane
McGibney Peter, lab, h 266 Mulberry
McGill Alex T, chancellor, 763 Broad, h 270 Barrow, JC
McGill Chas, licoricewks, 288 Lake
McGill Frank, lineman, h 571 Central av
McGill Harry, lineman, h 571 Central av
McGill Harry, sal, 7 E Fair
McGill Henry (c), hostler, h 397½ Ogden
McGill Jas, polisher, h 7 E Fair
McGill John, licoricewks, h 267 Lake
McGill John PRR, h 117 South
McGill Joseph, driver, h 571 Central
McGill Michael retired, h 7 E Fair
McGill Robert, butcher, h 119 Central av
McGill Samuel, lineman, h 571 Central av
McGill Sarah, h 119 Central av
McGill Wm, butcher, h 571 Central av
McGill Wm, polisher, h 7 E Fair
McGilligan John, tanner, h 34 Dey
McGilvray Chas H, eng, h 54 Broad
McGilvray Sarah, wid John, h 30 Congress
McGinley Cornelius, boilermkr, h 316 Ogden
McGinn Catherine, wid Owen, h 322 Warren
McGinn Henry, bartender, h 26 Ward
McGinn Hugh, hat, h 26 Ward

McG

McGinn Jas, hat, h 6 RR pl
McGinn Jas, lab, h 50 Lister av
McGinn John, carp, h 69 Garside
McGinn John, shoemkr, 26 Ward
McGinn Michael, sal, h 549 Market
McGinn Owen, lab, h 6 RR pl
McGinn Patrick, eng, h 17 Passaic av
McGinn Patrick, steelwkr, h 486 Market
McGinn Wm, coachman, h 48 Summer av
McGinn Wm, shoemkr, h 26 Ward
McGinnes Thos, h 240 Emmett
McGinnes Thos, combmkr, h 34 Harper
McGinnes Thos, lab, h 188 Spruce
McGinnis Frank, steelwks, h 169 Ferry
McGinnis F, h 71 Niagara
McGinnis Henry C, capt H&L No 2, 55 Plane, h 68 James
McGinnis Howard, optician, h 51 Nichols
McGinnis Jas, butcher, h 16 Frederick
McGinnis Jas, waiter, h 80 Mulberry
McGinnis John, lab, 169 Ferry
McGinnis John D, collector, h 345 Plane
McGinnis Margaret Mrs, h 135 Jackson
McGinnis Matthew, produce dealer, h 89 Van Buren
McGinnis Patrick, blacksmith, h 169 Ferry
McGinnis Patrick, lab, h 9 Aqueduct pl
McGinnis Richard, polisher, h 240 Emmett
McGinnis Thos, gardener, h 58 Crane
McGinnis Thos, teamster, h 63 Fillmore
McGinty Ann, wid Peter, h 368 Walnut
McGinty Bernard, diecutter, h 89 Darcy
McGinty Chas, japanner, h 184 Bleecker
McGinty John, printer, h 208 Orange
McGinty Mary, milliner, h 208 Orange
McGinty Patrick, steelwks, h 368 Walnut
McGinty Sarah, tailoress, h 181 Warren
McGinty Thos, lab, h 177 Bleecker
McGivern Jas, lab, h 34 Jackson
McGivney Bros, tailors, 62 Mechanic
McGivney Margaret, wid Philip, h 43 Front
McGivney Michael, McGivney Bros, 62 Mechanic, h 43 Front
McGivney Peter, celluloid, h 121 Van Buren
McGivney Peter, celluloidwks, h 159 Lafayette
McGivney Peter, McGivney Bros, 62 Mechanic, h 43 Front
McGlinchy John E, currier, h 275 Morris av
McGlinchy Sarah, wid Andrew, h 126 Van Buren
McGlone John, oilclothmkr, h 88 Norfolk
McGlone John, sal, 2 RR pl, h 108 N Canal
McGlynn Chas, eng, h 6 Foundry
McGlynn Dominick, lab, h 15 Bergen
McGlynn Hugh A, H A McGlynn & Co, 104 South, h 501 Mulberry
McGlynn H A, grocer and butcher, 132 Ridgewood av

MYRON W. MORSE, 139 Third Avenue
SIGN AND WHITE BLUE COLORS
Real Estate, Coal and Insurance

**FIDELITY TITLE & DEPOSIT COMPANY** Receives Deposits and Pays two (2) per cent. Interest upon Daily Balances, Subject to Check at Sight.

R. C. BOICE CO. Office, 10-14 LAFAYETTE ST. Coal Pockets, 562-566 Market St. TELEPHONE 593. COAL



The Great Atlantic and Pacific Tea Co. 780 BROAD ST. & 14 SPRINGFIELD AVE. 106 MARKET ST. cor. WASHINGTON ST. Use A. & P. Extracts
Make no mistake, if you want reliable goods, go only to the stores of . . .

HONEYWELL & PAINTER, UNDERTAKERS G. W. HONEYWELL, Late with E. B. Woodruff 884 BROAD ST. 'PHONE 759-A

McG

McGlynn Jas, lab, h 61 Burnett
McGlynn Jas, licoricewks, h 38 Garside
McGlynn Mary, dressmkr, h 47 Blmfld av
McGlynn Mary, wid Jas, h 47 Blmfld av
McGlynn Patrick, flagman, h 50 Stone
McGoldrick Catherine wid Chas, h 1240 Broad
McGoldrick Edward, leather, h 1238 Broad
McGoldrick Joseph, hat, h 1238 Broad
McGookin Andrew, tailor, h 291 Camden
McGookin Andrew Jr, plumber, h 291 Camden
McGroty Thos, japanner, h r 34 Oxford
McGough Bridget, wid Matthew, h 17 Vincent
McGough Jas, toolmkr, h 17 Vincent
McGough Mary, wid Louis, h 134 Adams
McGough Peter, lab, h 2 Brill
McGough Robert, steelwks, h 17 Vincent
**Keeley Cure, 15 Central Ave., Newark**
McGovern Bernard, leatherwkr, h 185 Norfolk
McGovern Bernard, carp, h 359 New
McGovern Bernard J, grocer, 43 Hunterdon
McGovern Catherine, wid Philip, 330 New
McGovern Chas, police, h 262 Academy
McGovern David, leather, h 273 Warren
McGovern Edward, mason, h 105 Howard
McGovern Edward, produce, h 105 Howard
McGovern Edward A, sal, 388 Washington, h 397 Halsey
McGovern Farrell, mason, h 64 Colden
McGovern Felix, leather, h 192 Bruce
McGovern Felix J, confectionery, h 148 Spruce
McGovern Frank, leatherwkr, h 375 New
McGovern Frank, leatherwkr, h 78 Wilsey
McGovern Jas, lab, h 169 Ferry
McGovern Jas, lab, h 80 Komorn
McGovern Jas, lab, h 112 Bowery
McGovern Jas, motorman, h 570 Orange
McGovern Jas, tailor, h 78 Wilsey
McGovern John, lab, h 78 Wilsey
McGovern John, lab, h 224 Central av
McGovern John, truckman, h 116 Springfield av
McGovern John, eng, h 76 N 11th
McGovern Margaret, wid Peter, h 60 Elm
McGovern Mary, wid Philip, h 64 Monroe
McGovern Mary A, wid Edward, h 22 Parker
McGovern Owen, leather, h 224 Central av
McGovern Patrick, currier, h 351 New
McGovern Patrick, steelwks, h 105 Ferguson
McGovern Peter, steelwkr, h 39 Fillmore
McGovern Peter, lab, h 1 CRR pl
McGovern Philip, celluloid, h 73 Hawkins
McGovern Philip, printer, 52 NYav
McGovern Terrence, watchman, h 80 Wilsey

McG

McGovern Thos, grocer, 380 Bank
McGovern Thos, shoecutter, h 133 Sheffield
McGovern Thos, leather, h 110 Morris av
McGovern Thos, mason, h 105 Howard
McGovern Thos, stonecutter, h 268 Orange
McGovern Thos Jr, leather, h 110 Morris av
McGovern Thos F, plumber, h 380 Bank
McGowan Annie, wid Thos, h 67 Union
McGowan Chas, plumber, h 102 Lafayette
McGowan Daniel, lab, h 125 Academy
McGowan Francis, presser, h 138 James
McGowan Frank, lab, Riverside av n Grafton av
McGowan Jane, wid John, h 141 8th av
McGowan John, eng, h 15 E Mechanic
McGowan John, hat, h 420 High
McGowan John, hat, h 591 Orange
McGowan John, leather, h 67 Union
McGowan Mary, wid Richard, h 15 E Mechanic
McGowan Mary, wid Terrence, h 39 Fill-

McGowan Michael, painter, h 138 James
McGowan Michael, plumber, h 126 Warren
McGowan M J, electrician, h 169 Ferry
McGowan Owen, Powers & McGowan, 470 SOav, h 312 S 9th
McGowan Thos, chosen Freeholder, h Bloomfield
McGowen Sherwood B, mason, h 101 S 12th
THE RAVENE COAL CO., 208-210 Ferry St. See page 786.
McGown Edward, watchman, h 102 Hunterdon
McGown John Albert, lawyer, Prud bdg, 763 Broad, h 209 Clifton av. See p 11
McGown Patrick, coachman, h 102 Hunterdon
McGrady Jas S, blacksmith, h 2 Boyden pl
McGrail John, silverfinisher, h 218 4th
McGrail John P, trunkmkr, h 462 Ferry
McGrain Jas, watchman, h 299 Halsey
McGrain John, lastmkr, h 299 Halsey
McGrain Jas Jr, lastmkr, h 299 Halsey
McGranahaw Jas, lab, h 19 Brill
McGrane Francis, clk, h 17 Elliott
McGrath Alfonsous, clk, h 30 Fillmore
McGrath Andrew, licoricewks, h 273 Lake
McGrath Andrew, policeman, h 30 Fillmore
McGrath Annie, dressmkr, h 98 Central av
McGrath Bernard J, mach, h 81 Sussex av
McGrath Catherine, wid John, h 81 Sussex av
McGrath Catharine, wid Thos, h 277 Warren
McGrath Christopher P, clk, h 79 Sumr av
McGrath Dennis, lab, h 86 Tichenor
McGrath Edward, mason, h 167 5th
McGrath Eugene J, clk, h 213 N 7th
McGrath Frank, carp, h 20 Hunterdon

JAS. A. COE & CO. 106 & 108 MULBERRY ST. 68, 70, 72 CLINTON ST. IRON AND STEEL

DAVID HARPER THE BLUE STONE DEALER
No. 122 NORTH ELEVENTH STREET GENERAL CONTRACTOR



EUGENE A. McMURRAY SURVEYOR AND ENGINEER 785 BROAD

McG

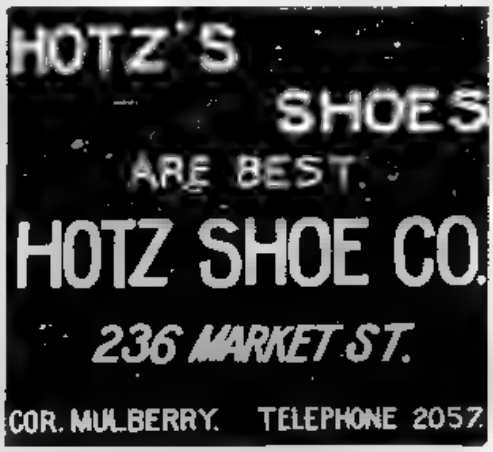


McGrath Geo, corsetcutter, h 316 Plane
McGrath Jas, hatfinisher, h 16 Adams
McGrath Jas, mach, h 37 Providence
McGrath Jas, bkkpr, h 307 N 4th, Harrison, NJ
McGrath Jas B, baggage express, h 22 Cabinet
McGrath John, foreman, Lister's, 30 Fillmore
McGrath John, mason, h 367 New
McGrath John, polisher, h 269 Verona av
McGrath John, plumber, h 558 Market
McGrath John sal, h 146 James
McGrath John, sal, 364½ Central av
McGrath John, lab h 273 Lake
McGrath John J, celluloid h 325 Plane
McGrath John J, contractor, 61 New
McGrath John J, comr of assessment, 873 Broad, h 61 New
McGrath John F, clk, h 213 N 7th
McGrath Joseph, buttonmkr, h 66 Bloomfield av
**Keeley Cure, 15 Central Ave., Newark**
McGrath John D, buttonmkr, h 69 Stone
McGrath Julia M, dressmkr, h 2 Oriental pl
McGrath Luke, brasspolisher, h 269 Verona av
McGrath Margaret, cashier, h 7 Boston
McGrath Mark, butcher, h 43 Stone
McGrath Mark lab, h 20 Hunterdon
McGrath Michael, lab, h 47 Oxford
McGrath Michael, licoricewks, h 273 Lake
McGrath Michael A, clk, h 27 Bridge
McGrath Owen, lab, h 96 7th av
McGrath Patrick licoricewks, h 273 Lake
McGrath Patrick, zincwks, h 120 Bowery
McGrath Patrick, mason, h 326 Plane
McGrath Peter, lab, h 59 Magazine
McGrath Thos foreman, h 273 Fairmount av

McG

McGrath Thos, hat, h 201 NYav
McGrath Thos, lab, h 33 Vincent
McGrath Thos, mastermason, 23 Fulton
McGrath Thos, policeman, h 299 Plane
McGrath Thos F, h 273 Fairmount av
McGrath Wm, cutter, h 153 Adams
McGrath & Kelly, 44 Plane
McGraw Patrick, leathershaver, h 421 High
McGreen Mary, wid Thos, h 81 Bruce
McGreery John, foreman, h 192 Norfolk
McGreery John, plumber, h 192 Norfolk
McGreery Mary, dressmkr h 192 Norfolk
McGreery Thos, lab, h 36 Stone
McGreevy John, tanner, h 22 Hunterdon
McGreevy Owen, tanner, h 48 Wilsey
McGreevy Patrick, eng, h 48 Wilsey
McGreevy Patrick, tanner, h 48 Wilsey
McGreevy Thos, express, h 49 Stone
McGreevy Thos, hat, h 199 Washington
McGreevy Thos, lab, h 196 Norfolk
McGregor Austen H, McGregor & Co, 850, h 1066 Broad
McGregor Chas, plumber, h 504 Warren
McGregor Clinton S, clk, h 39 Essex
McGregor David, electrician, h 298 14th av
McGregor Edith M, wid Amos P, h 39 Essex
McGregor Elizabeth, wid Malcolm, h 96 Union
McGregor Geo, foreman, h 93 Madison
McGregor Jas, celluloid, h 93 Madison
McGregor Jas, real estate, 70 High
McGregor John, engraver, h 96 Union
McGregor Roderick, printer, h 271 Verona av
McGregor Wm, Grimes & McGregor, 324 Plane, h 87 S Canal
**McGREGOR & CO,** clothiers, 850 Broad
McGrorin John, mach, h 157 Walnut
McGrory Jas, fireman, h 12 Ferry
McGrory John, lab, h 364½ Central av
McGuin John, motorman, h 12½ Willow
McGuiness Frank, blacksmith, h 77 Park
McGuiness Peter, shoemkr, h 126 Ferry
McGuiness Thos, shoemkr, h 126 Ferry
McGuinness Alice, wid Francis, h 33 Brill
McGuinness Ann, wid Frank, h 130 Lafayette
McGuinness Frank, blacksmith, h 77 Park
McGuinness Jas, boarding, livery stable, 209, 211 Clinton av, h 43 Stratford pl
McGuinness Jas, butcher, 11 Bowery, h 16 Frederick
McGuinness Michael, blacksmith, 81 River, h 77 Park
McGuinness Patrick, junk, h 536 15th av
McGuinness Patrick, mason, h 23 Camden
McGuinness Patrick, veterinary surgeon, 81 River, h 77 Park
McGuinness R, butcher, h 614 Market
McGuire ——, h 68 Hayes

Coal and Wood—PARK AVENUE COAL CO., 14th Street and Park Avenue, East Orange, N. J.

— FIDELITY TITLE & DEPOSIT CO. —
RENTS SAFES AND STORES VALUABLES IN WELL-GUARDED, BURGLAR AND FIRE-PROOF VAULTS.

R. C. BOICE CO. Office, 10-14 LAFAYETTE ST. Coal Pockets, 562-566 Market St. TELEPHONE 593. COAL



BARNES & HAINES, Genl. Managers No. 788 MARKET STREET, NEWARK, New Jersey
25c. DAILY $5,000 INSURANCE at the rate of
If not over 37 years old, the COVENANT MUTUAL LIFE gives

McG

McGuire Andrew, currier, h 262 Warren
McGuire Andrew Jr, leather, h 262 Warren
McGuire Ann, wid Patrick, h r 99 Central av
McGuire Ann, wid Thos, h 156 Norfolk
McGuire Bernard, hat, h 309 New
McGuire Chas F, plumber 36, h 17 Fair
McGuire Daniel, woolpuller, h 5 Lock
McGuire Edward, bkkpr, h 262 Warren
McGuire Felix A, mach, h 140 Elm
McGuire Frank, fireman, h 12½ Willow
McGuire Hugh, fireman, h 341 Hunterdon
McGuire Jas, lab, h 102 Tichenor
McGuire Jas, lab, h 3 Brill
McGuire Jas, lather, h 262 Warren
McGuire Jas, leather, h 11 Wickliffe
McGuire Jas, plasterer, h 52 Academy
McGuire Jas, printer, h 34 Bank
McGuire Jas, sexton, h 56 Lafayette
McGuire Jas, shipping clk, h 311 New
McGuire Jas C, plumber, 327 Plane, h 390 S 10th
McGuire Jas J, custom tailor, 825 Broad, h 18 Nelson pl
McGuire John, brewer, h 36 Jackson
McGuire John, lab, h 88 Tichenor
McGuire John, lab, h 18 Bowery
McGuire John, lab, h 105 Pennington
McGuire John, plumber, h 108 Academy
McGuire John, sal, 106 Chapel
Keeley Cure, 15 Central Ave., Newark
McGuire John, shoemkr, h 63 Barclay
McGuire John, watchman, h 205 Elm
McGuire John, zincwks, h 2 RRpl
McGuire John P, mason, h 38 Hoyt
McGuire Joseph, clk, h 210 M&Eav
McGuire Joseph, lab, h 2 6th av
McGuire Joseph A, leather wks, h 156 Norfolk
McGuire Marcella, wid Geo C, h 80 Hoyt
McGuire Mary Mrs, h 219 McWhorter
McGuire Mary Mrs, h r 130 Jackson
McGuire Mary, wid Hugh, h 210 M&Eav
McGuire Matthew, lab, h 18 Bowery
McGuire Michael, lab, 140 Commerce
McGuire Michael, sal, 40 Stone
McGuire Minnie Mrs, h 76 Waverly pl
McGuire M, h 175 Lafayette
McGuire Patrick, lab, h 6 Adams
McGuire Patrick, printer, h 468 High
McGuire Patrick, zincwks, h r 130 Jackson
McGuire Patrick T, clk, 863 Broad, h 278 Broome
McGuire Peter, grinder, h 166 Pacific
McGuire Peter, lab, h 75 Lister av
McGuire Peter, lab, h 468 High
McGuire Philip, cutter, h 468 High
McGuire Philip, lab, h 18 Bowery
McGuire Richard, real estate, NY, h 32 Elliott
McGuire Robert, mason, h 278 Broome

McH

McGuire Rose, wid Thos, h 105 Howard
McGuire Thos, h 109 Albert av
McGuire Thos, conductor, h 375 S 10th
McGuire Thos, lab, h 367 Market
McGuire Thos, sal, 82 Nesbitt
McGuire Thos, stonecutter, h 79 Hoyt
McGuire Wm, celluloid, h 130 Ferry
McGuire Wm, lab, h 2 6th av
McGuire & Sayres, Chas F McGuire and Jas Sayres, plumbing, 36 Fair
McGuirk Chas, newscarrier, h 46 Cross
McGuirk Jas, blacksmith, 188 Blmfld av, h 200 Ridge
McGuirk John, mason, h 46 Cross
McGuirk Mary, wid Patrick, h 279 NYav
McGuirk Michael, steelwkr, 22 Oxford
McGuirk Michael, teamster, h 389 Walnut
McGuirk Patrick, blacksmith, 188 Bloomfield av, h 200 Ridge
McGuirk Timothy, blacksmith, 188 Bloomfield av, h 200 Ridge
McGukin Joseph K, mach 900 Broad
McGurk Jas, clk, h 227 Jelliff av
McGurk John F, h 227 Jelliff av
McGurk Julia, wid Jas, h 227 Jeliff
McGurk Kate, dressmkr, h 227 Jelliff av
McGurk Mary, wid Patrick, h 157 Norfolk
McGurk Peter P, marblewkr, h 25 Arlington
McGurk Thos, buttonmkr, h 268 NJRRav
McGurk Wm, jeweler, h 377 Plane
McGurty John, policeman, h 37 6th av
McGurty Michael, PRR, h 197 Commerce
McGurty Owen, PRR, h 138 Prospect
McGurty Patrick, PRR, h 138 Prospect
McGurty Thos, PRR, h 197 Commerce
THE RAVENE COAL CO., 208-210 Ferry St. See page 786.
McHale John Rev, St James' Chh, Lafayette, h 143 Madison
McHellrose Geo, filehardener, h 148 Verona av
McHellrose Wm, retired, h 148 Verona av
McHenry Catherine, wid Thos, h 61 Madison
McHenry Richard, lab, h 61 Madison
McHenry Robert, celluloid, h 61 Madison
McHenry Thos, moulder, h 61 Madison
McHugh Abbie P, teacher Franklin PS, h 162 Garside
McHugh Henry, McHugh & Co, 101 Market, h Philadelphia
McHugh Jas, peddler, h 57 Littleton av
McHugh John, teamster, h 57 Littleton av
McHugh John, toolmkr, h 150 Warren
McHugh John Jr, peddler, h 57 Littleton av
McHugh John B, McHugh & Co, 101 Market
McHugh Margaret, wid John, h 83 Commerce
McHugh Mary E, wid Chas, h 49 Jefferson

The FAIRLIE & WILSON COAL CO Office 492 Broad Street, Newark, N. J. Pockets, Pennsylvania R.R. Harrison Telephone 70

JAS. A. COE & CO. 106 & 108 MULBERRY ST. 65, 70 72 CLINTON ST. IRON AND STEEL

— FIDELITY TITLE & DEPOSIT CO. —
RENTS SAFES AND STORES VALUABLES IN WELL-GUARDED, BURGLAR AND FIRE-PROOF VAULTS.



E. E. BOND & CO. 791 BROAD STREET
REAL ESTATE AND INSURANCE. LOANS ON MORTGAGE.

MYRON W. MORSE, 139 Third Avenue
Real Estate, Coal and Insurance

M H

McHugh Mary F, wid Jas, h 20 Fillmore
McHugh Michael, shoemkr, h 75 Union
McHugh Thos, foreman, h 153 Brunswick
McHugh Thos, lab, h 84½ Pennington
McHugh Thos, U S army, h 117 Bank
McHugh Thos J, printer, h 153 Brunswick
McHugh Wm, blacksmith, h 70 SOav
McHugh Wm, sal, 292 Market, h Phila
McHugh & Co, Henry and John B McHugh, wines and liquors, 110 Market
McIlravey Joseph, moulder, h 145 Washtn
McIlravey Joseph Jr, mason, h 145 Washtn
McIlravey Samuel, printer, h 145 Washtn
McIlravey Susan, wid Hugh, h 534 Warren
McIlvaine Mary B, h 46 Park
McIlvaine R Miss, h 46 Park
McIlvaney Mary, wid Edward, h 153 Pacific
McInroe Ellen, wid Patrick, h 20 Bowery
McInroe John, moulder, h 20 Bowery
McIntee Margaret, wid Patrick, h 33 Freeman
McIntire Owen, hat, h 169 Ferry
McIntire C Co The, Chas H McIntire, mgr, electric connectors, 13-15 Franklin
McIntire Chas H, The C McIntire Co, 13 Franklin, h 2 Lombardy
McIntosh Catharine, wid Thos, h 72 Clifton
McIntosh David, moulder, h 221 Ferry
**Keeley Cure, 15 Central Ave., Newark**
McIntosh John, foreman, h 157 Sherman av
McIntosh John, painter, h 109 South
McIntosh Wm, moulder, h 427 Walnut
McIntosh Wm, lab, h 129 West
McIntosh Wm Joseph, brushmkr, h 8 Austin
McIntyre Adelina, Commerce st PS, h 170 Plane
McIntyre Annie, wid Wm, h 170 Frel av
McIntyre David A, Prud Ins, h 14 Elizabeth av
McIntyre David R, foreman, h 67 Congress
McIntyre Dayton A, shippingclk, h 171 Pa av
McIntyre Elizabeth, wid Andrew W, h 69 Plane
McIntyre Ellen, wid John, h 189 Bleecker
McIntyre Jas, NY, h 13 High
McIntyre John, gold pens, h 39 Oriental terrace
McIntyre J H, clk, 387 Elizabeth av
McIntyre Margaret, wid Wm J, h 67 Congress
McIntyre Mary, sten, h 57 Taylor
McIntyre Michael, lab, h 189 Bleecker
McIntyre Robert J, goldpenmkr, h 57 Taylor
McIntyre Sarah, wid Robert, ad 57 Taylor
McIntyre Thos, coachman, h 111 2d av
McIntyre Wm, clk, h 57 Taylor
McIntyre Wm W, driver, h 170 Frel av

M c K

McIver Evander, clk, h 59 South
McJohn Edward, hat, h 388 Bank
McKain Alex P, com traveler, h 252 Garside
McKain John A, sal, h 435 Sumner av
McKain Stephen, Engine No 10, 35 Astor, h 44 Astor
McKain Wm H, tinner, h 79 NYav
McKamey John (c), lab, h 13 Hackett
McKamey John (c), lab, h r 22 Longworth
McKamey Robert (c), lab, h r 22 Longworth
McKane Margaret, wid Jas, h 108 8th av
McKay Adam, motorman, h 254 Aqueduct
McKay John, driver, h 56 Monroe
McKay Louis, butcher, h 69 Houston
McKay Robert, currier, h 136 Madison
McKay Wm, h 68 W Kinney
McKay Wm, brushmkr, h 117 Hamburg pl
McKay Wm T, clk, NY, h 179 N 7th
McKean Henry F, upholsterer, h 67 Brunswick
McKean Mary A, wid Henry, h 67 Brunswick
McKechnie ——, filemkr, h 4 William
McKechnie Geo, bartender, h 28 Jefferson
McKee Benj F, riding academy, 114 Roseville av, h 257 N 6th
McKee Chas H, horseshoer, 48 Bedford
McKee Clarisa, wid Wm, h 48 Bedford
McKee Frank, moulder, h 53 6th av
McKee Hugh, sal, 381 Broad
McKee Jane F, S 10th st PS, h 213 Fairmount av
McKee Jas B, lawyer, 800 Broad, h 213 Fairmount av
McKee John, McKee & Co, 896 Broad, h Orange
McKee John, clk, h 213 Fairmount av
McKee John B, engraver, h 134 Madison
McKee John W, contractor, h 346 Roseville av
McKee Lloyd, clk, Court House, h Irvington
McKee L H, Court House, 18 Market, h Irvington, NJ
McKee Robert, h 40 Centre
McKee Robert H, salesman, h 40 Centre
McKee Sarah, wid Michael, h 286 Halsey
McKee & Co, Vanis Ervey, clothes cleaners, 896 Broad. See adv index
McKeever Jas J Rev, St Rose of Lima Chh, h 546 Orange
McKeever John, lab, h 14 Camden
McKeever Patrick, lab, h 14 Camden
McKeever Thos, hat, h 174 Morris av
McKellar Archibald, lab, h 289 Ogden
McKeller John, carp, h 63 High
McKelvey Alex B, paper, h 59 Lawrence
McKelvey Robert, ice, 504 Market
McKenzie John, jeweler, h 83 W Kinney

R. Walsh & Co
ICE CREAM & CANDY MAKERS
157 MARKET STREET 673 BROAD STREET

R. C. BOICE CO. Office, 10-14 LAFAYETTE ST. Coal Pockets, 562-566 Market St. TELEPHONE 593. COAL



THE GREAT ATLANTIC AND PACIFIC TEA CO. Headquarters for Finest Grades of Teas, Coffees, Spices, Baking Powder, &c. 7 Broad St. & 174 Springfield Ave. 107 Market St. cor. Washington St.



McKenna Ann, wid Cornelius, h 87 Wilsey
McKenna Ann, wid Jas, h 194 Newark
McKenna Ann Mrs, h 75 S Canal
McKenna Anthony, leatherwkr, h 78 Condit
McKenna Barney, mach, h 54 8th av
McKenna Belle, h 87 Wilsey
McKenna Bridget, wid Patrick, h 107 Bruen
McKenna Edward, springmkr, h 107 Bruen
McKenna Elizabeth, wid Patrick, h 289 S 9th
McKenna Frank, bat, h 194 Newark
McKenna Frank, lab, h 5 Osborn
McKenna Frank J, printer, h 175 Dickerson
McKenna Geo, painter, h 4 Bloomfield av
McKenna Harry, leatherwkr, h 12 Grove
McKenna Hugh, springmkr, h 95 Pennington
McKenna Jas, currier, h 175 Newton
McKenna Jas, lab, h 32 Waydell
McKenna Jas F, hat, h 141 Walnut
McKenna Jas P, custom house, h 107 Bruen
McKenna John, conductor, h 29 Lentz av
McKenna John, driver, h 106 Bowery
McKenna John, eng, h 84 N 13th
McKenna John, sanitary police, B of H, 843 Broad

**Keeley Cure, 15 Central Ave., Newark**

McKenna John Jr, tanner, h 266 Academy
McKenna John A, eng, 425, h 440 S Oav
McKenna John J, mason, h 423 S 16th
McKenna Joseph, moulder, h 32 Waydell
McKenna Kittie E, sten & typewriter, 763 Broad, h 289 S 9th
McKenna Lewis (c), teamster, h 99 Washtn
McKenna Lizzie, dressmkr, h 289 S 9th
McKenna Mary, wid Hugh, h 95 Pennington
McKenna Nicholas, Lister wks, h 35 Mott
McKenna Patrick, h 194 Newark
McKenna Patrick, hoseman, h 154 8th av
McKenna Patrick, mach, h 73 Summer av
McKenna Patrick H, grocer, h 117 Warren
McKenna Patrick L, grinder, h 90 Sumr av
McKenna Peter, lab, h 79 Ferguson
McKenna Stephen, retired, h 386 Bank
McKenna Thos, ELwks, h 98 Garside
McKenna Wm, bkkpr, h 194 Newark
McKenney Francis J, stonecutter, h 6 Rowland
McKenney Joseph Jr, jeweler, h 32 Waydell
McKenzie Andrew, grocer, 36 Astor
McKenzie Chas, grocer, 90 Vanderpool
McKenzie Herbert C, auditor, h 86 9th av
McKenzie Jennie, dressmkr, 27 Centre
McKenzie Margaret, wid Jas, dressmkr, h 27 Centre
McKenzie Wm, fancy goods, 942 Broad.



McKENZIE WM H, physician, 942 Broad. See p 23
McKeon Alice, wid John F, h 570 Orange
McKeon Edward C, grocery, 50 13th av, h 40 Brientnall pl
McKeon Elizabeth, wid Bernard, h 116 6th av
McKeon Elizabeth, wid John, h 6th av c 1st
McKeon Frank, h 40 Brientnall pl
McKeon Frank, mason, h 186 Jefferson
McKeon Garrett P, jeweler, h 161 South
McKeon Jas, sea captain, h 108 Jefferson
McKeon Jesse, clk, NY Central RR, h 23 Rowland
McKeon John A, sash, blinds, h 104½ Mt Prospect av
McKeon John H, newsdealer, h 570 Orange
McKeon Joseph, moulder, h 127 Adams
McKeon Marcus J, clk, ERR, h 23 Rowland
McKeon Marcus J, clk, h 23 Rowland
McKeon Margaret, wid Patrick, h 157 South

ESTABLISHED 1830
**PIONEER MILLS**
**Grinders of Pure Spices**
NEWARK, N. J.

McKeon Margaret, wid Thos, h 53 Arlington
McKeon Michael, hatmfr, 128, h 142 1st
McKeon Michael Jr, hat, h 142 1st
McKeon Michael, motorman, h 136 Wakeman av
McKeon Miles, sea captain, h 108 Jefferson
McKeon Newton F, clk, PRR, h 23 Rowland
McKeon Patrick, hat, h 142 1st
McKeon Peter, hat, 287 8th av
McKeon Richard, Troy City Laundry, 303 Market, h 118 Commerce
THE RAVENE COAL CO, 208-210 Ferry St. See page 786.
McKeon Thos, jeweler, h 413 Mulberry
McKeon Wm, brakeman, h 132 Emmett
McKeon Wm, mate, h 108 Jefferson
McKeown Wm, RR, h 88 Monroe
McKern Elizabeth, wid Patrick, h 154 8th av
McKernen John, leatherwkr, h 357 S 9th
McKevitt John, cooper, h 119 Madison
McKevitt Philip, cooper, h 640 Market
McKevitt Thos, grocer, 640 Market
McKiernan Agnes, wid Martin, h 80 Chambers
McKiernan Eliza, wid Andrew, h 92 Newton

NEWARK ELECTROTYPE FOUNDRY WILSON BUILDING 49-55 Lawrence St.

JAS. A. COE & CO. 106 & 108 MULBERRY ST. 68, 70, 72 CLINTON ST. IRON AND STEEL

**FIDELITY TITLE & DEPOSIT COMPANY** Receives Deposits and Pays two (2) per cent. Interest upon Daily Balances, Subject to Check at Sight.



FRANK WISJOHN, Real Estate, 757 BROAD ST.

Coal and Wood PARK AVENUE COAL CO., 14th Street and Park Avenue, East Orange, N. J.

McK

McKiernan John, stonecutter, h 80 Chambers
McKiernan John H, driver, h 16 Dey
McKiernan Peter J, h 89 Chambers
McKiernan Wm H, DSMwks, h 168 Norfolk
McKiernan Wm J, reporter, Sunday Call, 194 Market, h 197 S 6th
McKinley Mary Mrs, h 14 High
McKinley Republican Club, Wm J Wakefield, pres, 773 Broad
McKinney Annie, wid Josiah, h 256 SOav
McKinney A Lawrence, clk, h 38 Mulberry
McKinney Burton, clk, h 166 Garside
McKinney Chas, trunkmkr, h 51 Magazine
McKinney Dayton, DL&W freight yards, h 250 N 4th
McKinney F J, carp, ad 376 Plane
McKinney Jas, quarryman, h 70 Blmfld av
McKinney John, painter, h 51 Magazine
McKinney John Mrs, intelligence office, 376 Plane
McKinney John S (c), teamster, h 170 Academy
McKinney Lorenzo, supt, h 166 Garside
McKinney Michael, paver h 87 Bruce
McKinney Wm J, boots and shoes, 376 Plane
**Keeley Cure, 15 Central Ave., Newark**
McKinnon Andrew N, painter, h 317 17th av
McKinnon Arthur, surveyor, h 287 S 7th
McKinnon Daniel, Celluloid Co, h 169 Van Buren
McKinnon Donald, carp, h 702 Clifton av
McKinnon Dougal Jr, carp, h 702 Clifton av
McKinnon Dougal, gardener, h 702 Clifton av
McKinnon Dougal, gardener, Highland av c Elwood av
McKinnon Duncan, carp, h 702 Clifton av
McKinnon John H, salesman, h 287 S 7th
McKinny Andrew, police, h 87 Bruce
McKirgan Alex, dentist, 48 Bank, h Paterson
McKirgan Chas, conductor, h 96 Pa av
McKirgan Geo, dentist, 48 Bank, h Paterson, NJ
McKirgan Henry P, h 34 Elm
McKirtland John, h 356 Wickliffe
McKitney Wm, clk, h 20 Wickliffe
McKittorick Jas G, supt mailing dept Newark PO, h 28 High
McKnight Bridget, wid John, h 30 Searing
McKnight Chas, gateman, h 30 Searing
McKnight Fred, polisher, h 30 Searing
McLagan Alex, carp, h 82 Irving
McLagan John F, grocer, 815 Summer av, h 291 Verona av

McL

McLagan John F, Peabody Land & Loan Co, 815 Summer av, h 291 Verona av
McLagan Peter, carp, bldr, 180 Irving, h 938 Highland av
McLaud Gustave, leatherwkr, h 377 New
McLain Margaret, wid Stephen, h 182 Warren
McLane Jas C, police, h 226 2d
McLane Michael, clk, h 226 2d
McLane Wm, clk, h 226 2d
McLaren Dice, asst editor, NY, h 784 Ridge
McLaren Eliza, wid Robert, h 36 Nesbitt
McLaren Geo, h 291 Ogden
McLaren Jas, grocer, 285 Ogden
McLaren John, bkkpr, h 57 Summit
McLaren Robert Rev, h 285 Ogden
McLaren Robert, mason, h 147 Ferry
McLaren Thos, carp, h 36 Nesbitt
McLaren Wm, laundry, h 8 Boudinot
McLary Henry, lab, h 101½ Pennington
McLauchlan Jas A, Essex Co Court stenographer, 763 Broad, h Metuchen, NJ
McLauchlan John, stenographer, 763 Brd, h Metuchen, NJ
McLaud Thos J, butter, etc, 48 CM, h 82 Green
McLaughan Chas Jr, cutler, h 20 Belv av
McLaughan Chas F, painter, h 20 Belv av
McLaughan Wm H, cutlery, h Nesbitt c Orange
McLaughan Wm H, Wade & McLaughan, 177 Parker, h 135 Garside
McLaughlin ——, painter, h 332 Halsey
McLaughlin Andrew, foreman, h 140 Elm
McLaughlin Ann, wid Martin, h 118 Brunswick
McLaughlin Arthur W, bkkpr, h 91 Bleecker
McLaughlin Bernard, lab, h 122 Morris av
McLaughlin Bernard, mason, h 54 Summit pl
McLaughlin Bernard, retired, h 132 Hunterdon
McLaughlin Bridget, wid Michael, h 159 Lafayette
McLaughlin Catherine, wid Patrick, h 55 Downing
McLaughlin Chas dyer, h 98 Summer av
McLaughlin Cornelius, h 217 Warren
McLaughlin Daniel, grocer, 620 Ferry
McLaughlin Daniel, toolmkr, h 104 Parker
McLaughlin Edward, baker, r 77 Prospect
McLaughlin Edward, ins, h 50 Bergen
McLaughlin Edward, lab, h 140 Elm
McLaughlin Edward & Sons, McLaughlin horseshoes, 22 Fair, h 36 6th av
McLaughlin Ellen, wid Chas, h 301½ High
McLaughlin Emily, teacher, h 38 Fulton
McLaughlin Frank, lab, 76 Clinton
McLaughlin Frank, switchman h 17 Vesey
McLaughlin Geo, PO clk, h 91 Bleecker

USE THE **THATCHER FURNACES AND RANGES**
Foundry: Newark. THATCHER FURNACE CO. 240 Water St., N. Y.

R. C. BOICE CO. Office, 10-14 LAFAYETTE ST. Coal Pockets, 562-566 Market St. TELEPHONE 593. COAL



The FAIRLIE & WILSON COAL CO Office 492 Broad Street, Newark, N.J. Pockets, Pennsylvania R.R. Harrison Telephone 70

BARNES & HAINES, Gen'l Managers No. 188 MARKET STREET, NEWARK, New Jersey

$1,000 INSURANCE at the rate of 5c. DAILY. Would you light a cigar with a $1,000 bill? THE COVENANT MUTUAL LIFE gives

McL

McLaughlin Hugh, tailor, h 209 Camden
McLaughlin H, ins, h 6 W Park
McLaughlin Jas, eng, h 104 Parker
McLaughlin Jas, hat, h 17 Nuttman
McLaughlin Jas, leather, h 32 Mulberry
McLaughlin Jas, polisher, h 76 West
McLaughlin Jas, shoemkr, 143 Bank
McLaughlin Jas E, rolling mill, h 644 Mkt
McLaughlin Jas G, notary public and commissioner of deeds, h 526 Market
McLaughlin Jas M, produce, CM, h 7 Madison
McLaughlin John, baker, h 44 7th av
McLaughlin John, carp, h 23 Dey
McLaughlin John, charcoal, h 85 High
McLaughlin John, mason, h 264 Academy
McLaughlin John, CTwks, h 98 Summer av
McLaughlin John C, hat, 173 Ferry
McLaughlin John C, undertaker, ■ 525 Market
McLaughlin John J, currier, h 260 Bank
McLaughlin John L, mason, h 91 Bleecker
McLaughlin John W, printer, h 91 Bleecker
McLaughlin J Edward, student, h 91 Bleecker
McLaughlin Kate, wid Patrick, h 56 Downing
McLaughlin Martin, horseshoer, h 118 Brunswick
McLaughlin Mary Mrs, grocer, h 20 Camfield
**Keeley Cure, 15 Central Ave., Newark**
McLaughlin Mary, wid Patrick, h 57 Prospect
McLaughlin Matthew, driver, h 159 Lafayette
McLaughlin Michael, gateman, h 221 McWhorter
McLaughlin Michael leather, h 186 Newark
McLaughlin Michael, mason, h 28 Monmouth
McLaughlin Michael, patrolman, h 81 Jefferson
McLaughlin Michael F, Model Laundry, 94 Broad h 17 Sydney pl
McLaughlin Michael J, japanner, h 104 Parker
McLaughlin Michael M, police, h 69 Congress
McLaughlin Patrick, brass founder, h 114½ Sheffield
McLaughlin Peter, lab, h 221 McWhorter
McLaughlin Peter, janitor, h 189 Warren
McLaughlin Raymond, mach, h 301½ High
McLaughlin Richard A, ins, 389 Walnut
McLaughlin Robert, leatherwkr, h 252 Ferry
McLaughlin Sarah, wid Hugh, 185 Norfolk
McLaughlin Sarah, wid Peter, h 34 Monroe
McLaughlin Thos, lab, h 35 Bowery
McLaughlin Thos, mason, 356 Bank

McL

WALTER L. BEITELL EDMUND A. HALSEY
BEITELL & HALSEY
SURVEYORS
179 MARKET ST, NEWARK, N.J.
FIRST FLOOR TEL. NO. 954

McLaughlin Thos, mason, h 17 Nuttman
McLaughlin Thos J, blacksmith, h 140 Elm
McLaughlin T V, musician, h 15 Grove
McLaughlin Walter, horseshoer, h 118 Brunswick
McLaughlin Wm, bartender, h 167 Ferry
McLaughlin Wm, glassblower, h 129 James
McLaughlin Wm, lab, h 185 Boyd
McLaughlin Wm, mason, h 168 Spruce
McLaughlin Wm J, bartender, h 106 Congress
McLaughlin Wm T Rev, h 35 Bleecker
McLay Jas, driver, h 24 Vesey
McLay John, German liniment, h 218 Chestnut
McLean Emily Mrs, h 46 W Kinney
McLean Fred, celwks, h 60 Halsey
McLean Geo, eng, h 81 Wickliffe
McLean Jas, painter, h 67 Brunswick
McLean John, h 17 Breintnall pl
McLean Marguerite, wid Thos, h 67 Brunswick
McLean Sarah, wid, h 332 Halsey
McLean Wm, conductor, h 85 Summer av
McLear Chas, salesman, 236 Market
McLear John, conductor, h 320 SOav
McLear Joseph, mach, h 129 NY av
McLearn Elizabeth, wid Robert, h 36 Nesbitt
THE RAVENE COAL CO., 208-210 Ferry St. See page 786.
McLeary Arthur, janitor, h 249 S 10th
McLeavey Arthur, janitor S 8th st PS, h 237 S 10th
McLellan Geo A, Jas A Banister Co, 185, h 164 Washington
McLellan Geo H, Howard Savings Institution, h EO
McLelland Thos, harnessmkr, h 33 Nelson pl
McLelland Thos Jr, baker, 307 SOav
McLeod Alex, mach, h 73 13th av
McLeod Alice E, h 88 Wakeman av
McLeod A L, h 66 Taylor
McLeod Eunice A, vice prin Elliott st PS, h 66 Taylor
McLeod Chas, brass moulder, h 64 Condit
McLeod Geo C, hat, h 56 State
McLeod Jas, motorman, h 277 Warren
McLeod Joseph A, bkkpr, h 103 13th av
McLeod Malcolm, horseshoer, h 306 Bergen

JAS. A. COE & CO. 106 & 108 MULBERRY ST. 68, 70, 72 CLINTON ST. IRON AND STEEL

MOCKRIDGE & SON
97 & 99 MARKET ST., NEWARK
Wood and Slate Mantels . .
Wainscot and Floor Tiling



McL

McLeod S T, wid J W, h 66 Taylor
McLorman John, h 112 Orange
McLorman John A, B M Messler & Co, s CMwlk, h 445 Summer av
McLoud Percy, conductor, h 413 S 16th
McLoughlin Bridget, wid Chas, h 341 Plane
McLoughlin Catharine Mrs, h 638 High
McLoughlin Catherine, wid Patrick, h 55 Downing
McLoughlin Chas H, supt, h 341 Plane
McLoughlin Edward, packer, h 41 Plane
McLoughlin Harry, sal, 175, h 173 Warren
McLoughlin John, baker, h 44 Rowland
McLoughlin John, blacksmith, h 36 6th av
McLoughlin John, janitor, 14 Washtn pl
McLoughlin John E, McLoughlin Sons, 22 Fair, h 36 6th av
McLoughlin John J, clk, h 341 Plane
McLoughlin John J, currier, h Bank
McLoughlin Kate, wid Jas, h 272 N 6th
McLoughlin Margaret Mrs, h 17 Livingston
McLoughlin Mary, wid John, dressmkr, h 27 Oxford
McLoughlin Patrick, capt, h 34 Chambers
McLoughlin Sons, John E and Walter, horseshoers, 22 Fair
McLoughlin Thos, carp, h 54 Spring
McLoughlin Thos, salesman, h 75 South
**Keeley Cure, 15 Central Ave., Newark**
McLoughlin Walter, McLoughlin Sons, 22 Fair, h 118 Brunswick
McLoughlin Wm, trunkmkr, h 14 Camfld
McMackon Edward, lab, h 84 High
McMahon Alice, wid Henry, h 43 Johnson
McMahon Bridget, wid John, h r 19 Cabinet
McMahon Bridget, wid Joseph, h 114 Madison
McMahon Bridget, wid Wm, h 208 Newark
McMahon Catherine, wid Francis, h 542 Market
McMahon Chas C, h 283 Bank
McMahon Edward J, jeweler, h 28 Lentz av
McMahon Eliza, wid John, h 223 New
McMahon Ellen, wid Arthur, h 134 8th av
McMahon Ellen J, wid Samuel, h 27 State
McMahon Hugh, sal, 8 Ferry, 366, h 368 Market
McMahon Jane, wid Wm, 26 Nesbitt
McMahon Jas, butcher, h 105 Van Bruen
McMahon Jas, celluloid, h 133 Jackson
McMahon Jas, cutler, h 48 Lock
McMahon Jas, driver, h 13 Bergen
McMahon Jas, lab, h 36 Belleville av
McMahon Jas, leathercolorer, h 19 Cabinet
McMahon Jas, painter, h 1238½ Broad
McMahon Jas, steelwkr, h 641 Market
McMahon John, collector, h 53 S 7th
McMahon John, cutler, h 48 Lock

McM

McMahon John, eng, h 22 Nassau
McMahon John, grocer, 208 Bank
McMahon John, hat, h 244 Warren
McMahon John, lab, h 10 Adams
McMahon John, lab, h 221 Ferry
McMahon John, leathercolorer, h 19 Cabinet
McMahon John H, buttonmkr, h 90 Lock
McMahon John H, buttonmkr, h 223 New
McMahon Joseph, driver, h 16 Bergen
McMahon Joseph H, tel op, h 146 Emmett
McMahon Julia, wid Hugh, h 1238½ Broad
McMahon Lawrence, lab, h 542 Market
McMahon Margaret P, wid Arthur, h 218 Mulberry
McMahon Michael, buffer, h 504 Market
McMahon Michael, clk, h 177 Adams
McMahon Michael, foreman, h 177 Adams
McMahon Michael, teamster, h 512 Ferry
McMahon Patrick, bartender, h 52 Market
McMahon Patrick, clk, h 149 Brunswick
McMahon Patrick, lab, Listerwks, h 64 Esther
McMahon Patrick, lab, h r 56 Condit
McMahon Patrick, truckman, h 16 Bergen
McMahon Patrick, tailor, h 146 Emmett
McMahon Philip, elevator conductor, City Hall, h 601 Market
McMahon Philip, glassbender, h 162 Ferry
McMahon Thos, jeweler, h 54 Johnson
McMahon Thos P, clk, h 223 New
McMahon Wm, bkkpr, h 140 Brunswick
McMahon Wm, mason, h 283 8th av
McMahon Wm, police, h 38 Bloomfield av
McMahon Wm J, bartender, 71 High
McMann Frank, mason, h 289 8th av
McMann Jas, lab, h 12 Chapel
McMann Jas, mach, h 144 Warren
McMann John, carriagetrim, h 188 William
McMannin Michael, leatherwkr, h 38 Jefferson
McManus Andrew J, capt police, 3d precinct, h 35 Clifton av
McManus Andrew J Jr, leather, h 35 Clifton av
McManus Ann, wid Cornelius, h 342 Plane
McManus Arthur B, eng, h 98 Jefferson
McManus Bernard, bkkpr, h 241 Central av
McManus Bernard, lab, h 167 Mulberry
McManus Bernard, police, h 12 Johnson
McManus Bernard, sal, 231 Bank, h 74 Wickliffe
McManus Bernard, silverplater, h 138 Spruce
McManus Bros, Walter and Joseph, furniture, carpets, 234 Market
McManus Catharine, wid Thos, h 58 Stratford pl
McManus Chas, h 127 Spruce
McManus Chas, carriage painter, h 378 Market

E. E. BOND & CO. 791 BROAD STREET
REAL ESTATE AND INSURANCE. LOANS ON MORTGAGE.
MYRON W. MORSE, 139 Third Avenue
Real Estate, Coal and Insurance
FIDELITY TITLE & DEPOSIT CO. GUARANTEES TITLES AT FIXED RATES WITH NO EXTRA CHARGES.

R. C. BOICE CO. Office, 10-14 LAFAYETTE ST. Coal Pockets, 562-566 Market St. TELEPHONE 593. COAL



The Great Atlantic and Pacific Tea Co. 780 BROAD ST. & 124 SPRINGFIELD AV. 107 MARKET ST. COR. WASHINGTON ST. Use A. & P. Extracts
Make no mistake, if you want reliable goods, go only to the stores of . . .

HONEYWELL & PAINTER, UNDERTAKERS G. W. HONEYWELL, Late with E. B. Woodruff 884 BROAD ST. 'PHONE 759-A

McM

McManus Cornelius, shippingclk, h 342 Plane
McManus Edward, lab, h 53 Bridge
McManus Ellen, wid Philip, h 94 Sheffield
McManus Felix, moulder, h 378 Market
McManus H J Rev, Dominican Rectory, h 33 SOav
McManus Jas, lab, h 395 Walnut
McManus Jas, sal, 274 Halsey, h 420 Broad
McManus Jas, watchman, 5D Brill
McManus John NY, h 45 Rankin
McManus John, bartender, h 274 Halsey
McManus John, carpainter, h 395 Walnut
McManus John, cooper, h 51 Brill
McManus Joseph, leather, h 20 Condit
McManus Joseph, McManus Bros, 234 Market, h Elizabeth, NJ
McManus Lizzie, wid John, h 28 Rankin
McManus Margaret, wid John, h 29 Augusta
McManus Mary, wid Arthur, h 98 Jefferson
McManus Mary, wid Philip, h 23 Nicholson
McManus Matthew, longshoreman, h 316 Ogden
McManus Michael, gaswks, h 404 Walnut
McManus Michael, moulder, h 147 Lafayette

Keeley Cure, 15 Central Ave., Newark

McManus Michael, provisions, h 157 New
McManus Michael, sal, 376 Washington
McManus Michael, sal, 327 Mulberry
McManus M A Rev, St Aloysius R C Chh, 68 h 66 Bowery
McManus Patrick buttonmkr, h 316 Ogden
McManus Patrick, leatherwkr, h 20 Condit
McManus Patrick, tanner, h 14 Dey
McManus Peter, horseshoer, 13 Atlantic
McManus Peter, leatherwkr, h 14 Dey
McManus Philip, clk, h 94 Sheffield
McManus Philip, upholsterer, h 14 Dey
McManus Robert, smeltingwks, h 26 Monroe
McManus Terrence, contractor, h 240 Mulberry
McManus Terrence, leatherwkr, h 20 Condit
McManus Terrence, moulder, h 241 Central av
McManus Terrence J, clk, 795 Broad, h 342 Plane
McManus Thos, bridgetender, h 25 Johnson
McManus Thos, hat, h 41 Spring
McManus Thos H, eng, h 395 Walnut
McManus Walter, McManus Bros, 234 Market, h 74 Elizabeth av
McManus Wm A, leather, h 327 SOav
McMenaman Jas, police, h 205 Hunterdon
McMickel Jas, teamster, h r 271 Warren

McN

McMillan Daniel, clothcutter, h 94 Burnet
McMillan Daniel Jr, cutter, h 799 Broad
McMillan Daniel Jr, mer tailor, 11 Plane, h Garside
McMillan Donald, 752 Broad, h 23 Kearny
McMillan D C Son, Edward M, axle mfr, 264 Market
McMillan Edward M, D C McMillan's Son, 254 Market, h 110 Washington
McMillan Gavin, printer, ad 67 Clay
McMillan Geo F, retired, h 13 Nichols
McMillan Jas, carp, ad 67 Clay
McMillan Jas, hat, h 235½ Bloomfield av
McMillan John, coachman, Highland av c Elwood av
McMillan Peter, moulder, h 33 Freeman
McMillan Wm, carp, ad 67 Clay
McMillan Wm Jr, tinsmith, ad 67 Clay
McMinn Jas, DSMwks, h 46 Boyden
McMinn Wm, police, h 1 Webster
McMonagle Jas R, leathersplitter, h 258 Fairmount av
McMullen Wm, moulder, h 42 Read
McMullin Albert, driver, h 33 Elliott
McMullin Jas, steelwks, h 148 Polk

THE RAVENS COAL CO., 208-210 Ferry St. See page 786.

McMunn Alex, NY, h 214 N 5th
McMurdo John, moulder, h 79 New
McMurdo John, stableman, h 92 Howard
McMurdough Fred, lab, 92 Howard
McMurran Chas W, attorney, 188 Market, h Heightstown

M'MURRAY EUGENE A, civ eng and surveyor, 785 Broad, h 93 Jefferson. See adv index

McMurray Jas, Prud, h 93 Jefferson
McMurray John F, butcher, grocer, 518 Mulberry
McMurray Oscar E, celluloid, h 93 Jefferson
McMurray Samuel, 284 Mulberry
McMurry Wm, treas, 33 Prospect, h 107 Court
McNab Arthur, surveyor, 763 Broad, h 18 9th av
McNabb Elwood S, cutter, 799 Broad, h 134 S 10th
McNabb Wm, motorman, h 176 Lafayette
McNaboa John, tanner, h 84 Lexington
McNaboa Patrick, tanner, h 74 Lexington
McNaighton John, painter, h 13 E Sylvan av
McNair Anna, wid Thos, h 107 Washtn
McNair Andrew G, collector, h 111 James
McNair Edward N, clk, h 363 Washington
McNair Henry M, com mer, 48 Commerce, h 86 Alpine
McNair John, butcher, h 107 Washington
McNair Julia, wid Theo, h 363 Washington

Physicians' office hours, page 23

JAS. A. COE & CO. 106 & 108 MULBERRY ST 68, 70, 72 CLINTON ST. IRON AND STEEL

DAVID HARPER THE BLUE STONE DEALER
No. 122 NORTH ELEVENTH STREET GENERAL CONTRACTOR

NEWARK MANTEL & FURNITURE CO. W. J. BILSE Manager 251 & 252 MARKET STREET, NEWARK, N. J. Manufacturers Wood and Slate Mantels; Tiling and Brass Goods; Fine Cabinet Work to order



McN

McNair Kathryne, 107 Washington, sec Cemetery of the Holy Sepulchre
McNair W W Rev, h 49 Emmett
McNair & Meiggs, Andrew D McNair & Harriett M Meiggs, florists, 892 Broad
McNally Bernard, book publisher, 62 Arlington
McNally Bernard, rivetwkr, h 9 Madison
McNally John, plants, h 62 Arlington
McNally Joseph, Hyde & McNally, 882 Broad, h 55 Fair
McNally Samuel, mason, h 37 Fillmore
McNally Thos, lab, h 65 Mott
McNally Thos, mason, h 67 Kearny
**McNALLY THOS W,** steam boiler setter, 33 Fillmore See adv index
McNally Wm, lab, h 9 Madison
McNamara ——, plasterer, h 168 Warren
McNamara Bridget, wid John, h 181 Norfolk
McNamara Daniel, inspector telegraph Co, h 181 Norfolk
McNamara Edward, clk, h 3 Orange pl
McNamara Edward, coachman, h 23 Crane
McNamara Euphrasia, dressmkr, h 16 Rowland
McNamara Jas, lab, h 126 Baldwin
McNamara Jas, plumber, h 164 Morris av
McNamara Johanna, wid Thos, music teacher, h 373 Central av
McNamara John, janitor, h 90 Spgfld av
**Keeley Cure, 15 Central Ave., Newark**
McNamara John J, harnessmkr, h 172 Oliver
McNamara Lillie, reporter, h 16 Rowland
McNamara Mary, wid Anthony, h 57 Frederick
McNamara Michael, steelwks, h 61 Magazine
McNamara Patrick, gaswks, h 25 Jefferson
McNamara Patrick, telephone operator, h 181 Norfolk
McNamara Patrick J, carp, h 131 Aqueduct
McNamara Patrick J, clk, h 12 Atlantic
McNamara Thos, clk, h 212½ Camden
McNamara Thos, clk, h 373 Central av
McNamara Timothy, tanner, h 150 South
McNamara Winifred, wid Edward, h 16 Rowland
McNamara Wm, lab, h 53 Frederick
McNamee Daniel celluloid, h 79 Adams
McNamee Daniel, celluloid, h 79 Adams
McNamee Frank, eng, h 60 Union
McNamee John, fireman, sal, 152 Ferry
McNamee John, sal, 152 Ferry, h 79 Adams
McNamee John R, celluloid, h 79 Adams
McNamee Matthew, lab, h 17 Monroe
McNamee Patrick, fireman, h 17 Monroe
McNamee Robert W, celluloid, h 79 Adams
McNamee Thos, bartender, h 79 Adams

McP

McNamee Thos Mrs, sal, 641 Market
McNarney Thos, watchman, h 56 St Francis
McNary Edward, clk, h 66 Ogden
McNary Chas E, stonecutter, h 66 Ogden
McNary C Herbert, toolmkr, h 130 Pa av
McNary Mary, h 130 Pennsylvania av
McNary Nicholas, bartender, bds 349 Mkt
McNary Sarah J, High School, h 130 Pa av
McNaughton Carrie A, wid Chas E, h 115 Stone
McNaughton Edward, real estate, ins, 833, h 899 Broad
McNaughton Wm, real estate, 833 Broad, h 175 Summer av
McNeal John, metalwkr, h 30 Dickerson
McNear Alex S, clk, h 591 Warren
McNear Francis V, wid Alex S, h 591 Warren
McNear Samuel A, clk, h 591 Warren
McNeil Eliza J, wid J, h 56 Winthrop
McNeil Geo, cigarmkr, h 56 Winthrop
McNeil John, expressman, h 2 Kelly ct
McNeil John, moulder, h 56 Winthrop
McNeil Mary A, N 7th st PS, h 16 Gould av
McNeil Robert, lab, h 56 Winthrop
McNeil Thos, licoricewks, h 69 Crane
McNeil Thos, pressman, h 56 Winthrop
McNeil Wm, shoemkr, h 299 E Kinney
McNeilie Frank E, bkkpr, NY, h 52 Wakeman av
McNeilie John W, harnessmkr, h 52 Wakeman av
McNeill Horace R, grocer, 410 Broad
McNeill Roderick, electrician, h 68 Front
McNeill Wm, shoemkr Vanderpool c NJRR av
McNeill Wm, shoemkr, h 299 E Kinney
McNeilly Wm, silverplater, h 137 NYav
McNeish Jas, patternmkr, 372 Warren
McNeish John, patternmkr, h 182 Morris av
McNeney F E, restaurant, 8 Commerce, h Harrison
McNerney Margaret, wid Frank, h 29 Johnson
McNicholl Andrew lab, h 111 Green
McNicholl Wm, CRR, h 111 Green
McNicholl Wm, shoemkr, 69 Lawrence, h 111 Green
McNicoll Chas, moulder, h 142½ Jackson
McNish Robert, patternmkr h 22 Brill
McNulty Edward, baker, h 159 1st
McNulty Elizabeth, wid Nicholas, h 159 1st
McNulty Frank, electricwks, h 496 Orange
McNulty Jas, lumber, h 19 Cabinet
McNulty Norah, wid Edward, h 45 Jefferson
McPartland Chas, tanner, h 97 Camden
McPartland Jas, leatherwkr, h 91 Bergen

Coal and Wood PARK AVENUE COAL CO., 14th Street and Park Avenue, East Orange, N. J.

FIDELITY TITLE & DEPOSIT CO. LOANS MONEY ON BOND AND MORTGAGE. TRUSTS OF EVERY CHARACTER ADMINISTERED.

R. C. BOICE CO. Office, 10-14 LAFAYETTE ST. Coal Pockets, 562-566 Market St. TELEPHONE 593. COAL



The FAIRLIE & WILSON COAL CO Office 499 Broad Street, Newark, N.J. Pockets, Pennsylvania R.R. Harrison Telephone 70

BARNES & HAINES, Gen'l Managers No. 184 MARKET STREET, NEWARK, New Jersey
$5,000 INSURANCE at the rate of 25c. DAILY
If not over 87 years old, the COVENANT MUTUAL LIFE gives

McP

M Partland John, leatherwks, h 91 Bergen
McPartland Patrick, gardener, h 91 Bergen
M Peak Frank H, eng h 54 Liberty
McPeek Arthur, carp, h 188 2d
McPeek Arthur, conductor, h 55 Chester av
McPeek Barnet F painter, h 28 6th av
M Peek Fred, carp and bldr, h 275 N 6th
McPeek Whitfield, carp, h 188 2d
McPhee John, mach, h 65 Ogden
McPherson Alex bins, h 899 Broad
McPherson Joseph, leatherwkr, h 309 Warren
McPherson Mary, wid Robert, h 42 Eagles
McPherson Robert, mach, 23 Read
McPherson Wm, foreman, h 121 Oliver
M Phillips —, lab h 144 N 3d
M Phillips —, conductor, h 144 N 3d
McQuade —— leatherwkr h 98 Bank
McQuade Jas, sal h 383 High
McQuade Michael, lab, h 114 South
McQuade Michael horsedealer, h 495 Brd
McQueen Jas, lab h r 217 Warren
McQueen Mary wid Hugh, h r 217 Warren
McQuilkin Daniel Jr Kellerman & McQuilkin, 740 Broad, h Millburn
McQuilan Edward, peddler, h 54 Arlington
McQuillan Ellen Mrs, h 145 Boyden
McQuillan Grace, typewriter, 763 Broad, h 130 Newton
**Keeley Cure, 15 Central Ave., Newark**
McQuillan Maggie Mrs, High c 7th av
McQuillen Maggie, wid John, h 35 Summit
McQuoid Andrew baker, h 76 Westcott
McQuoid Mary, wid John, h 41 Monroe
McQuoid Robert, polisher, h 76 Westcott
McRell Jas, eng h 387 Bank
McRell Jas Jr, chocolatemkr, h 387 Bank
McRnea Henry, waiter, h 135 Sheffield
McRoe Matthew grainer, h 54 Hermon
McRory Caleb E, lettercarrier, h 12 Hoyt
McRory Joseph, driver h 12 Hoyt
McRory Wm G, jeweler 895 Broad, h 1 Tichenor av
McRoy Wm G, jeweler h 31 Tichenor av
McShane Jas, h 102 Clay
M Shane Mary wid Bernard, h 102 Clay
M Sorley Jas, harnessmkr, h 211 Boyden
M Sorley Margaret Mrs h 211 Boyden
M Spritt John, clk, h 29 Mt Prospect av
McSulla Mary, wid Patrick, h 66 Prospect pl
McSulla Mary, wid Thos, dressmkr, h 44 Hunterdon
M Sulla Michael, shoemkr h 66 Prospect pl
McSulla Thos, driver, h 27 Murray
M Sweeney Mary, h 674 Bloomfield av
M Sweeney Ruth dressmkr, h 674 Bloomfield av
McTague Ann, wid John, h 2 Crane

MEA

McTague Catharine, wid Jas, h 178 Warren
McTague Catherine, wid Jas, h 100 Court
McTague Chas A, agent, h 96 Camden
McTague Elizabeth, wid Patrick, grocer, 96 Camden
McTague Felix, leatherwkr, h 101 Baldwin
McTague Francis J, switchman, h 251 M&Eav
McTague Hugh, plumber, h 101 Baldwin
McTague Hugh, tanner, h 77 Sussex av
McTague Jas, lab, h 23 Mott
McTague Jas, leather, h 178 Warren
McTague Jas, signal RR, h 276 8th av
McTague John leatherwkr, h 100 Court
McTague John, switchtender, h 276 8th av
McTague Joseph, leather, 23 Mott
McTague Joseph mach, h 397 Plane
McTague Luke leatherwkr, h 100 Court
McTague Margaret, wid Patrick, h 101 Baldwin
McTague Michael, leather, h 23 Mott
McTague Patrick, leather, h 100 Baldwin
McTague Patrick, plumber, h 276 8th av
McTague Patrick J, police, h 38 Division pl
McTague Thos, leather, h 178 Warren
McTeigue John F, lettercarrier, h 98 Parker
THE RAVENE COAL CO 208-210 Ferry St. See page 786.
McTaine John, mach, h 31 Nesbitt
McTernan Jas, lab, h 107 Madison
McTernan John, currier, h 38 Morton
McTiernan Jas, driver, h 235 Elm
McTiernan Jas, DSMwks, h 125 Warren
McTiernan Margaret, wid Jas, h 79 Crane
McVay Jas, brakeman, h 285 8th av
McVey D lab h 159 Warren
McVey Geo K, conductor, h 164 Orchard
McVey Geo W lineman h 159 Warren
McVey Joseph, clk, h 64 Prospect
McVey Patrick hat, h 13 Wickliffe
McVey Robert F lab, h 64 Prospect
McVey Wm J, lab, h 64 Prospect
McVicker Fred J clk h 43 Camp
McWakeley Michael, lab, h 49 Mott
McWeeney Jas, polisher, h 88 Garside
McWhirter Peter S tailor, 794 Broad, h Park House
McWhood Edward, h 136 Pa av
McWhood Edward Jr bookbinder, NY, h 136 Pennsylvania av
McWhood Edward Jr 2d, bookbinder, h 136 136 Pennsylvania av
McWhood Fred J lettercarrier, h 136 Pa av
McWhood L B, ad 136 Pennsylvania av
McWilliams Patrick, painter, h 470 Mkt
McWilliams Thos, mach, h 53 Madison
Meacher Anthony, plumber h 23 Mercer
Meacle John, carp, h 76 N 13th
Mead Aaron, livery stables, 226, h 168 Ferry
Mead Arthur, carp, h 70 Sheffield

JAS. A. COE & CO. 106 & 108 MULBERRY ST 68, 70, 72 CLINTON ST. IRON AND STEEL

FIDELITY TITLE & DEPOSIT CO. LOANS MONEY ON BOND AND MORTGAGE. TRUSTS OF EVERY CHARACTER ADMINISTERED.

E. E. BOND & CO. 791 BROAD STREET
REAL ESTATE AND INSURANCE. LOANS ON MORTGAGE.



MEA

Mead Chas, brakeman, h 70 Sheffield
Mead Chas, draughtsman, NY, h 236 N 6th
Mead Chas, fireman, h 18 John
Mead Chas F, brakeman, h 133 New
Mead Chas H Rev, asst Grace Chh, h 960 Broad
Mead David V N, mason, h 45 Tichenor
Mead Edmund G, expressman, 9 Crittenden
Mead Elizabeth, h 52 Myrtle av
Mead Elizabeth, wid Peter I, h 168 James
Mead Frank, clk, 770 Broad, h Chatham, NJ
Mead Frank H, mason, h 90 Vanderpool
Mead Garret, h 10 Clay
Mead Henrietta, wid Aaron B, h 133 New
Mead Henry L, DsMwks, h 66 Wakeman av
Mead Herbert, moulder, h 9 Crittenden
Mead Hester, wid Stephen, h 134 Belv av
Mead Horace, tanner, grocer, 115 Vanderpool
Mead Jacob K, NY, h 30 Milford av
Mead Jane A, wid Wm G, h 52 Myrtle av
Mead Johann, wid John, h 100 Jackson
Mead John, lab, h 61 Magazine
Mead John P, newsdealer, ERR depot, 4th av e Passaic, h 15 Rowland

**Keeley Cure, 15 Central Ave., Newark**

Mead John P L, truckman, h 228 1st
Mead Luke, fireman, h 24 Eagles
Mead Matthew, cooper, h 213 McWhorter
Mead Michael, cooper, h 213 McWhorter
Mead Michael, lab, h 50 Lister av
Mead Mrs (c), h 16 Maiden la
Mead Patrick, motorman, h 213 McWhorter
Mead Robert D, Howard Savings Institution, h 156 Roseville av
Mead Sarah R, physician, 11 Washington, h 41 Gray. See p 23
Mead Theo Jr, architect, NY, h 190 N 6th
Mead Thos, driver, h 14 Beecher
Mead Thos J, hat, h 74 Willow
Mead Wm H, japanner Domestic Co, Warren st, h 66 Wakeman av
Meade Arthur, carp, h 70 Sheffield
Meade Chas, brakeman, h 70 Sheffield
Meade Chas A, draughtsman, Bridge c Ogden, h Brooklyn, NY
Meade John H, h 17 Oak
Meade John P, mason, h 125 Congress
Meade Matthew, bricklayer, h 125 Congress
Meade Matthew J, mach, h 125 Congress
Meade Sarah Mrs, h 13 Hoyt
Meader Hamilton, conductor, h 72 Howard
Meagher Mary, wid Stephen, h 83 Bleecker
Meagher Stephen Jr, 113 Summit
Meagher Stephen F, Thos F Crowley & Co, 888 Broad, h 113 Summit
Dentists' Office Hours, page 31

MEE

Meakem Edward, stonecutter, h 10 Oriental
Meakem Edward Jr, stonecutter, h 10 Oriental
Meakem John, stonecutter, h 10 Oriental
Meakem Samuel, CTwks, h 10 Oriental
Meakem Thos, lab, 10 Oriental
Meakem Willet W, NY, h 294 Sussex av
Meala Giovanni, shoemkr, h 165 Converse
Mealia Wm H, corsetcutter, h 171 Plane
Meany Edward P, brig gen, Judge Advocate Gen of NJ, Broad
Mears Henry, painter, h 329 S 10th
Mears Jas F, notary, h 260 Springfield av
Mears Luke, mason, h 10 Ridge
Meas Anniel, mach, h 65 Elm rd
Measel Jacob, tailor, h 16½ Union
Measel Jacob, tailor, h 193 W Kinney
Measen Henry, coachman, h 98 Garrison
Mecca Giuseppe, undertaker, 16½ Ferry
Mecca Josyst, undertaker, 16½ Ferry
Mechanic Henry, scourer, 75 Mulberry, h 36 N Canal
Mechanics' Ins Co of Phia, Fred G Agens, agent, 10 Academy
Mechel Agnes, wid Peter, h 462 Washtn
Mechler John M, agent, h 49 13th av
Mechler Wm, jeweler, h 104 West
Mechler Wm, saddlery hardware, h 104 West
Mecluer Geo W, eng, h 29 Stirling
Mecluer John P, Frelinghuysen av
Medcraft John, clk Chosen Freeholder, 881 Broad, h Irvington, NJ
Medcraft John H, ad 9 Orchard
Medenbach Chas L, notary, ins agent, h 68 Howard
Medenbach Nicholas A, butcher, h 18 Orleans
Meder Harry A, conductor, h 72 Howard
Meder John, watchman, h 13 Hecker
Mederer Leonhard, hostler, h 90 Bowery
Medical Mission for the Poor, 16 William
Medlar Biscuit Co, John W Fales, mgr, 51 William
Medler Leonard, japanner, h 691 N 7th
Medler Warren, lab, h 101 Condit
Medley Walter (c), expressman, h 44 W Kinney
Medley Jas, steelwks, h 75 Van Buren
Medley Patrick, hat, h 75 Van Buren
Mee Elizabeth, wid John, h 39 Downing
Meehan Catherine, wid Patrick, h 119 Albert av
Meehan Chas R, com trav, h 21 Court
Meehan Ella, wid Edward, h 313 W Kinney
Meehan Geo, jeweler, h 72 Prospect
Meehan H F, h 75 Garden
Meehan Jas, carp, h 296 E Kinney
Meehan Jas, moulder, h 35 Clover

Real Estate, Coal and Insurance. MYRON W. MORSE SIGN RED WHITE BLUE COLORS 139 Third Ave. 8th Ward Real Estate a specialty.

R. Walsh & Co. ICE CREAM AND CANDY MAKERS
157 MARKET STREET 673 BROAD STREET

R. C. BOICE CO. Office, 10-14 LAFAYETTE ST. Coal Pockets, 562-566 Market St. TELEPHONE 593. COAL



THE GREAT ATLANTIC AND PACIFIC TEA CO. Headquarters for Finest Grades of Teas, Coffees, Spices, Baking Powder, &c. 730 Broad St. & 174 Springfield Ave. 107 Market St. cor. Washington St.

NEWARK ELECTROTYPE FOUNDRY WILSON BUILDING 46-52 Lawrence St.

MEE

Meehan John, 113 Tichenor
Meehan John, hat, h 72 Prospect
Meehan John, lab, h 82 Condit
Meehan John Jr, leatherwks, h 82 Condit
Meehan John Jr, plumber, h 72 Prospect
Meehan Julia, wid John, h 109 Newark
Meehan Mary, wid Terrence, 191 Pacific
Meehan Michael, bitfiler, h 195 Academy
Meehan Michael, moulder, h 191 Pacific
Meehan Nellie, h 82 Condit
Meehan Patrick, lab, h 16 Sheffield
Meehan Patrick, sal, 30 Augusta
Meehan Thos, japanner, h 191 Pacific
Meehan Thos, h 32 Condit
Meehan Wm F, clk, City Hall, h 71 Prospect
Meehler John M, h 256 W Kinney
Meeker Addison M, salesman, h 130 2d
Meeker Alex, clk, h 31 Essex
Meeker Alfred M, collector, h 20 Cross
Meeker A P, Henry A Lang, mgr, leather findings, 82 Market
Meeker A P Mrs, 82 Market, h 274 Roseville av
Meeker Chas A, DDS, surgeon dentist, 29 Fulton
Meeker Chas A, com mer, NY, h 99 Court
Meeker Chas C, moulder, h 36 Mt Prospect av
Meeker Christopher C, teamster, h 139 Sheffield
**Keeley Cure, 15 Central Ave., Newark**
Meeker Delia, wid Geo, h 619 S 11th
Meeker David, founder, h 298 Broad
Meeker Edgar L, furniture, carpets, 260 Mulberry, h 78 Brunswick
Meeker Edwin, inspector PRR, h 32 Chestnut
Meeker Elizabeth, wid Samuel, h 30 Mt Prospect av
Meeker Ellen, wid Geo, h 48 Fillmore
Meeker Fanny, Home for Aged Women, 225 Mt Pleasant av
Meeker Francis J, supt Salvage Corps, 227 Washington, h 8 Boudinot
Meeker Frank, painter, h 68 13th av
Meeker Frank B, Frank B Meeker & Co, 291 Central av, h 61 Norfolk
Meeker Frank B & Co, Frank B Meeker, drugs, 291 Central av
Meeker Frank N, teamster, h 370 Halsey
Meeker Fred L, h 151 Washington
Meeker Gardner, draughtsman, h 304 Brd
Meeker Geo, physician, 244 Mulberry
Meeker Geo, trunkmkr, h 48 Fillmore
Meeker Geo D, driver, h 126 Arlington
Meeker Geo E, freight agt DL&WRR, h 154 N 9th
Meeker Harry C, student, h 8 Boudinot
Meeker Henry, NY, h 273 6th av
Meeker Irene, wid Wm, h 273 6th av

MEF

Meeker Jennie, tel op, h 31 Essex
Meeker John H, lawyer, Prud bdg, 763 Broad, h S Orange, NJ
Meeker John J, stenographer, h 158 Wright
Meeker John L, Passmore, Meeker & Co, 192 Market, h 660 High
Meeker John L Jr, teller, 759 Broad, h 141 W Kinney
Meeker Louis E, bkkpr, h 11 Roseville av
Meeker Mary, wid Wm, h 38 William
Meeker Mary E, wid Wm J, dressmkr, h 22 Congress
Meeker Mary E, wid Wm, dressmkr, 31 Essex
Meeker Mary L, wid Albert C, h 98 Green
Meeker Oba C, painter, 86 W Kinney
Meeker Phebe, wid Samuel C, h 57 Stirling
Meeker Philip E, patternmkr, h 131 Elm
Meeker Robert, moulder, h 32 Mt Prospect av
Meeker Sadie, dressmkr, 49 Atlantic
Meeker Samuel, mgr, Niagara Fire Ins Co, NY, 766 Broad h EO, NJ
Meeker Sarah A, h 26 Ridgewood av
Meeker Sarah L, Lafayette st PS, h 15 Miller
Meeker Stafford, patternmkr, h 109 Arlington
MEEKER STEPHEN J successor to D M Meeker & Son, foundries, office 95 Clay, h 304 Broad. See adv index
Meeker Susan, wid Alex, h 109 Arlington
Meeker Sydney W, NY, h 29 Wakeman
Meeker Wilson H, driver, h 31 Essex
Meeker Wm Jr, NY, h 273 6th av
Meeker Wm, conductor, h 619 S 11th
Meeker Wm, marblecutter, h 98 Green
Meeker Wm Passmore, Passmore, Meeker & Co, 192 Market, h 660 High
Meeker Wm S, lab, h 49 Atlantic
THE RAVENE COAL CO, 208-210 Ferry St See page 786.
Meekins Thos, cabinetmkr, 47 Stone
Meel Philip, retired, h 106 Baldwin
Meenan Henry, moulder, h 54 Spring
Meenster Chas, retired, h 41 Lincoln
Meerbott Chas, stonesetter, h 17 Elizabeth av
Meerbott Ferdinand, jeweler, h 17 Elizabeth av
Meerbott Louis, cigarmfr, h 288 Bergen
Meerholz Chas, mach, h 266 N Yav
Meerholz Frank, hat, h 130 Jackson
Mees Geo, produce, h 135 West
Meesel Louisa, wid Caspar, h 292 Bergen
Meesel Wm, electrician, h 292 Bergen
Meeser Ernest, cooper, h 25 Holland
Meesig John, potter, h 194 Belmont
Meeske Wm, eng, h 266 W Kinney
Meffer Nicola, musician, h 68 River
Meffert Lillie, wid Fred, dressmkr, h 92 Bowery

JAS. A. COE & CO. 106 & 108 MULBERRY ST. 68, 70, 72 CLINTON ST. IRON AND STEEL

FIDELITY TITLE & DEPOSIT CO. GUARANTEES TITLES AT FIXED RATES WITH NO EXTRA CHARGES.

FRANK WISIJOHN, Real Estate, 757 BROAD ST.



MEF

Meffert Matthew, retired, h 268 Clifton av
Meffle John, shoemkr, h 31 Rankin
Megaro Alfonso, tailor, h 252 Bank
Megaro Enrico, shoemkr, h 252 Bank
Megaro Francesco, carp, 1 Garside
Megaro Gaetano, lab, h 19 Lock
Megaro Girard, carp, h 181 8th av
Megaro Louis, mer, ad 152 Central av
Megaro Luigi, tailor, h 320 High
Megaro Pancrazio, physician, 320 High, See p 23
Megaro Vincenzo, lab, h 28 Sussex av
Meggs Moses, shoefinisher, 160 Plane
Megill Robert, butcher, 119 Central av
Megill Sydney, inkmkr, 66 Chester av
Meglesz Michael, tanner, h 68 Union
Megley Geo, iceman, h 281 NYav
Megley Jacob J, jeweler, h 279 NYav
Megley Jacob, tailor, h 279 NYav
Meglio Vincenzo, stonecutter, h 24 Garside
Mego Joseph, tailor, 11 Pierson al
Mehlbach Wm, mgr and treas Whiteman Saddle Co, 393 Mulberry, h 178 Orchard
Mehlin John, baker, h 105 Springfield av
Mehling Wm, celluloid, h 314 Ferry
Mehn Henry, mach, h 37 Ward
Mehne Christian, mach, h 200 Charlton
Mehne Jacob, lab, h 239 Belmont av
Mehnert August, printer, h 29 Somerset
Mehret Valentine, baker, h 55 Mercer

**Keeley Cure, 15 Central Ave., Newark**

Meidling August, eng, h 65 Clinton
Meidling Geo, lab, 505 S 10th
Meidling Susan, wid August, h 7 Blum
Meier Adam, watchman, h 648 Bergen
Meier Albert, farmer, h 534 Ferry
Meier Anna, wid Callestine, h 110 Springfield av
Meier August Mrs, restaurant, sal, 324 Mulberry
Meier A, tailor, h 136 Verona av
Meier Chas, butcher, h 214 Bergen
Meier Frank, birds, h 350 S 10th
Meier Fred, tailor, h 29 Peshine av
Meier Geo, eng, h 371 S 9th
Meier Geo, tilesetter, h 85 Komorn
Meier Henry, NY, h 151 Bowery
Meier John, clk, h 204 SOav
Meier John, farmer, 534 Ferry
Meier John, metal, refiner, h 33 Hunter
Meier John Jr, baker, h 204 SOav
Meier Jacob, butcher, h 66 Hunterdon
Meier Joseph, brewery, h 418 S 8th
Meier Joseph, mach, h 371 S 9th
Meier Joseph, Newark Leather Belting Co, 291 Market, h 29 Johnson av
Meier Joseph, tailor, h 171½ Prince
Meier Wilbur, h 20 Johnson av
Meier Wm, boxmkr, h 371 S 9th
Meier Wm, brewer, h 698 Market
Meier Wm, plumber, h 153 Barclay

MEI

Meigg Harriet, wid Chas, h 111 James
Meighan Patrick, sal, h 30 Augusta
Meigs Albert H, druggist, 164 Blmfld av
Meigs Geo W, supt Spencer Optical wks, 174 NJRRav, h 125 Miller
Meigs John W, mach, h 127 Union
Meigs Moses, shoemkr, h 160 Plane
Meihrmann Fred, h 25 SOav
Meile A, h Central av c Newark
Meiler Bernhardt, carp, h 547 Spgfld av
Meili Jacob, designer, h 173 Boyd
Meinhard Fred, cabinetmkr, h 312 Camden
Meinhardt Albert, brewery, h 65 Front
Meinhardt Bertha, wid Conrad, h 91 Broome
Meinhardt Chas, teamster, h 103 Bergen
Meinhardt Chas, Meinhardt & Co, 15 Mechanic
Meinhardt & Co, Chas Meinhardt, wood carver, papier mache, 15 Mechanic
Meinhardt Max, baker, h 191 Broome
Meis Albert W, printer, h 252 Lafayette
Meis August Jr, tanner, chosen freeholder, h 139 Belmont av
Meis Barbara, wid August, h 139 Belmont
Meis Bernard, painter, h 95 West
Meis Catherine Mrs, h 108 Oliver
Meis Emile, mach, h 65 Elm rd
Meis Oscar, paper hanger, h 108 Oliver
Meis Wm, japanner, h 108 Oliver
Meis & Egner, August Meis and Henry W Egner, tanners, 48 17th av
Meise August, lab, h 252 Bruce
Meisel Benj, hatter, h 166 Charlton
Meisel Fritz, carp, grocery, 30 N Canal
Meisel Geo, carp, h 17 Stone
Meisel Heyman, Hebrew teacher, h 82 Prince
Meisel John, colluloid, h 29 Napoleon
Meisel L Samuel, h 1 Prince
Meisel Morris, tailor, h 132 Prince
Meiselbach Chas, backmkr, 66 Niagara
Meiselbach Chas, retired, h 81 Darcy
Meiselbach Elizabeth Mrs, dressmkr, h 17 Barbara
Meiselbach Fred, cutter, h 81 Darcy
Meiselbach Fred A, plater, h 17 Barbara
Meisen Henry, h 104 Garrison
Meisenbacher Chas, jeweler, h 36 Goble
Meisenbacher Christian, jeweler, h 33 Goble
Meisenbacher Ernest, painter, h 459 15th av
Meisenbacher Fred, farmer, h 85 Maine
Meisenbacher Jacob, jeweler, h 64 Somerset
Meisedbacher John, japanner, h 40 Goble
Meisenzahl Adalbard, janitor German American school, r 19 Green
Meisenzahl Benedict, carp, h 252½ Hunterdon
Meisenzahl Ernest, mason h 29 Jacob
Meiser Morris, operator, h 134 Prince
Meisinger Adam, plater, h 147 Barclay

Coal and Wood—PARK AVENUE COAL CO., 14th Street and Park Avenue, East Orange, N. J.

USE THE THATCHER FURNACES AND RANGES
Foundry: Newark. THATCHER FURNACE CO. 240 Water St., N.Y

R. C. BOICE CO. Office, 10-14 LAFAYETTE ST. Coal Pockets, 562-566 Market St. TELEPHONE 593. COAL



The FAIRLIE & WILSON COAL CO Office 492 Broad Street, Newark, N.J. Pockets, Pennsylvania R.R. Harrison Telephone 70

BARNES & HAINES, Gen'l Managers No. 188 MARKET STREET, NEWARK, New Jersey
Would you light a cigar with a $1,000 bill? THE COVENANT MUTUAL LIFE gives $1,000 INSURANCE at the rate of 5c. DAILY.

MEI

Meisinger Francis, bottler, h 165 South
Meisinger John, shoemkr, 51 Ward, h 258 Walnut
Meisinger Michael, stamping press, h 9 Richmond
Meisner August, iceman, h 557 Spgfld av
Meisner Edward, hat, 105 Prince
Meisner Edmund, lab, h 15 Fairview av
Meisner Hyman, presser, 38 Charlton
Meisner Moritz, sal, 105 Prince
Meisner Raphael, peddler, h 110 SOav
Meisner Samuel, tailor, h 36 Charlton
Meisnest Conrad, baker, h 153 Howard
Meisol Albert, carp, bldr, 179 Sussex av
Meisol Chas, carp, h 179 Sussex av
Meisol John A, carp, h 179 Sussex av
Meissa Mrs Frank, h 252 Bruce
Meisselbach August F, A F Meisselbach & Bro, 28 Prospect, h 325 13th av
Meisselbach A F & Bro, Agust F and Wm, fishing reel mfrs and can opener, 28 Prospect
Meisselbach Wm, retired, h 325 13th av
Meisselbach Wm Jr, B F Meisselbach & Bro, 28 Prospect, h 325 13th av
Meissner Chas, shoemkr, h 66 Lafayette
Meissner Max, hat, h 212 Broome
Meister Adam, barber, 284 Spgfld av
Meister Annie Mrs, h 210 SOav
Meister August, harnessmkr, h 280 Hunterdon

**Keeley Cure, 15 Central Ave., Newark**

Meister Chas S, shoemkr, h 58 College pl
Meister Christian, Meister & Seylax, 12 Green, h 408 15th av
Meister Elizabeth, wid August, confectionery 79 West, h 56 College pl
Meister Geo, h 210 SOav
Meister Geo, clk, h 79 West
Meister Geo, salesman, h 56 College pl
Meister Gustav, gilder, h 12 Frel av
**MEISTER GUSTAV D,** sal, 215 Springfield av
Meister Jacob, lab, 35 Christie
Meister John, plumber, h 287 Bergen
Meister Joseph J, plumber, h 516 Spgfld av
Meister Otto, satchelmkr, h 14 Livingston
Meister & Seylax Christian Meister and Julius Seylax, engravers, 12 Green
Meitzler Hannah, wid John, h 111 Polk
Meitzler Louis, celluloid h 111 Polk
Meixner Chas, scavenger, h 297 16th av
Meixner Edward cabinetmkr, h 288 16th av
Meixner Joseph milkman, h 15 Fairview
Melady John, bartender, 13 N 13th
Melady Patrick, lab, h 65 N 14th
Melber Chas, bkkpr, h 38 Newton
Melberger Jacob driver, h 37 Hawkins
Melcher Blascher, lab, h 60 Kossuth
Melcher Geo E, jeweler, h 165 Emmett
Melcher Geo W toolmkr, h 859 Parker

MEL

Melcher Herrmann, carp, h 254 Belmont av
Melcher Jane, wid Frank, h 859 Parker
Melcher Joseph, carp, h 110 Arlington
Melcher Sylvester C, carp, h 161 Emmett
Melcher Wm D, stairbuilder, h 161 Emmett
Melchionda Vito, shoemkr, 121 7th av
Melchiomia Michele, lab, h 117 S Canal
Melchior Amanda, dressmkr, h 275 Littleton av
Melchior Benj, toolmkr, h 267 Fairmount av
Melchior Chas, shoemkr, h 23 Nevada
Melchior Chas, surgical instruments, h 275 Littleton av
Melchior Ernest A, tailor, h 238 Bergen
Melchior Fred, polisher, h 267 Fairmount av

THE RAVENE COAL CO, 208-210 Ferry St. See page 786.

Meldrum Fred, hat, h 111 Newton
Meldrum Jas K, ins, 784 Broad, h 111 Newton
Meldrum Mary E, wid Albert K, h 49 Hill
Meldrum Wm H, celluloid, h 111 Newton
Meldrum Wm H S, bkkpr, h 38 Napoleon
Meleney Clarence E, professor, h 60 Abingdon av
Melick Abraham, polisher, h 82 W Kinney
Melick Edward C, captain tugboat, h 201 Plane
Melick Edwin M, tea salesman, h 551 High
Melick E Louise, vice prin Waverly av PS, h 551 High
Melick Harry R, clk, h 417 High
Melick Jerome E, clk, h 16 Cross
Melick J Walter, salesman, h 221 Clifton av
Melick Peter M, foreman Morris Canal Co, inclined plane, 415, h 417 High
Melick Sarah, wid Cyrus, h 221 Clifton av
Melick Wm C Jr, clk, h 82 W Kinney
Melick Wm C, trunkmkr, h 82 W Kinney
Melick Wm J, clk, h 313 Broome
Melick Wm J Sr, express, h 551 High
Melick Wm T, clk, h 221 Clifton av
Melinick Ike, dressmkr, 43 Jones
Melillo Pasquale, baker 121 7th av
Melillo Giuseppe, shoemkr, 26 Sayres
Melillo Nicola, shoemkr, h 259 Summer av
Melinasch Abraham, tailor, h 216 Broome
Melius Sarah, wid Esley, ad Riverside av
Melius Theo, civil eng Riverside av n Chester av
Melkovik Anton, tanner, h 115 Broome
Melizer Harry, Zuckerbrod & Melizer, 168 Broome
Mellan Mary Mrs, h 1 Crane
Mellen Edward J, mach, h 89 Wright
Mellen Geo, cigarmkr, h 96 Sussex av
Mellen Henry F, student, h 96 Sussex av

JAS. A. COE & CO. 106 & 108 MULBERRY ST. 68, 70, 72 CLINTON ST. IRON AND STEEL

**MOCKRIDGE & SON** 97 & 99 MARKET ST., NEWARK
Wood and Slate Mantels . .
Wainscot and Floor Tiling



MEL

Mellen John M, grocer and butcher, 399 Central av, h 43 1st
Mellen Michael, h 96 Sussex av
Mellen Michael Jr, butcher, h 96 Sussex av
Mellen Wm, cigarmkr, h 96 Sussex av
Meller Carl, brewer, h 100 Bowery
Mellerick John F, painter, h 16 Wakeman av
Mellerick Wm, bkkpr, h 16 Wakeman av
Mellet John, blacksmith, h 119 Albert av
Mellet Margaret, wid Patrick, h Garside
Mellis Daniel, contractor and bldr, h 87 Belleville av
Mellon Mary, wid John, h 167 Central av
Mellor Cornelius, foreman, h 58 Newark
Mellor Theo H, printer, h 58 Newark
Mellows Geo bkkpr, h 43 Wakeman av
Mellville Duncan, salesman, 763 Broad, h SO
Meloth P, Meloth & Overbaugh, 248 NJRR av, h 181 Adams
Meloth & Overbaugh, P Meloth and F G Overbaugh, painters, 248 NJRRav
Meltzer Max, salesman, h Hoboken
Melville Alex, grocer, 357 Warren
Melville Chas h 66½ Merchant
Melville John, carp, h 219 Norfolk
Melville Kate, h 319 Norfolk
Melville Wm W, carp, 225 4th, h 641 Ferry
Melzer August, mach, h 257 Morris av
Memlock , clk, h 67 Bank
**Keeley Cure, 15 Central Ave., Newark**
Memmott Albert J, grinder, h 32 N 4th
Memmott Ann, wid Fred, h 390 Warren
Memmott Bernard, grinder, h 50 N 3d
Memorial Presbyterian Church, Rev Ford C Ottman, pastor, 314 SOav
Menafra Oreste, sal, 357 Market
Menagh Hugh, NY, h 398 Plane
Menagh Jacob, produce, h 398 Plane
**MENAGH JOSEPH H,** black goods, silks, mourning millinery, 19 Academy, h 332 Summer av
Menagh Lyman, h 332 Summer av
Menagh Roscoe T, h 398 Plane
Mench Alfred, brewer, h 24 17th av
Menchin Wm, merchant h 100 Halsey
Menck Ernest B, bartender, h 188 William
Mendel Abraham, L Mendel & Son, 119, h 109 Mulberry
Mendel Bartomie, lab, h 230 Springfield av
Mendel Emanuel, 399 Broad, h 213 Plane
Mendel Emil, liquors, 119, h 109 Mulberry
Mendel Harry, liquors, h 109 Mulberry
Mendel Harry, L Mendel & Son, 64 Prince
Mendel Herman, boots, shoes, 103 Ferry, h 36 Division pl
Mendel Isaac G & Co, 253 Bank, h 213 Plane
Mendel Jacob, peddler, h 36 Clayton
Mendel Jas, clk, h 50 Broad

MEN

Mendel Joseph W butcher, h 213 Plane
Mendel Leser, L Mendel & Sons, 82 New, h 213 Plane
Mendel Louis, clk, h 322 High
Mendel Louis, L Mendel & Son, 119, h 109 Mulberry
Mendel L & Son, Louis and Abraham Mendel, junk dealers, 119 Mulberry
Mendel Mary, wid Henry, h 366 Mulberry
Mendel Max, butcher, 216, h 366 Mulberry
Mendel Morris, Mendel Bros, 366 Mulberry
Mendel Morris, mfr of caps, h 79 Prince
Mendel Morris, hatstore, 235 W Kinney
Mendel Moses, retired, ad 322 High
Mendel Moses, 87 Ferry, h 213 Plane
Mendel Siegfried, junkpeddler, h 175 Howard
Mendel Wm, meat market, 466 Broad, 69 Halsey
Mendel Wm Jr, butcher, 82 New, h 213 Plane
Medelonski Harris, tailor, h 303 W Kinney
Mendels Edward S, broker, NY, h 50 Brd
Mendels Eugene, clk, h 50 Broad
Mendelson Harris H, fancygoods, h 215 Court
Mendelson Morris, teacher, h 99 Broome
Mendelsohn Moses, prin, h 99 Broome
Mendl Max, M Mendl & Bro, 216 Mulberry, 245 13th av, h 366 Mulberry
Mendl Moses, M Mendl & Bro, 216 Mulberry, 245 13th av, h 366 Mulberry
Mendl M & Bro, Max and Moses, butchers, 216 Mulberry, 245 13th av
Mendler Hulda, wid Otto, h 158 Jelliff av
Mendon Foward, photograph engraver, h 101 Mt Prospect av
Mengel Otto, painter, h 170 Belmont av
Mengen Frances, wid Philip, h 31 Komorn
Menger Alfred, stonecutter, h 55 Astor
Mengers Adam, moulder, h 21 Esther
Mengerstoer John, carp, h 262 Ferry
Menges Geo, carp, h 404 S 11th
Menillo Arrigo, lab, h 18 Drift
Menk Chas W, druggist, 106 Market
Menke Geo, driver, h 549 S 10th
Menkes L, eggcandler, h 90 Charlton
Menne Adam, shoemkr, h 613 S 18th
Menne Geo, channeler, h 613 S 18th
Mennen Gerhard, druggist, 579 Broad, h 24 Fulton
Mennone Raffaele, barber, h 225 Banks
Mensa Nicola, lab, h 245 Adams
Mensch Emil, musician, h 43 Elizabeth
Menschner Chas, New Jerusalem Chh, grocer, 375 15th av
Menschner Chas, pianist, h 75 Montgomery
Menschner Daniel, polisher, h 375 15th av
Menschner J C, h 375 15th av
Menser Jas, lastmkr, h 511 12th av

E. E. BOND & CO. 791 BROAD STREET
REAL ESTATE AND INSURANCE. LOANS ON MORTGAGE.
Real Estate, Coal and Insurance. MYRON W. MORSE SIGN PAINTER COLORS 139 Third Ave. sub ward Real Estate a Specialty.
**FIDELITY TITLE & DEPOSIT COMPANY** Receives Deposits and Pays two (2) per cent. Interest upon Daily Balances, Subject to Check at Sight.

R. C. BOICE CO. Office, 10-14 LAFAYETTE ST. Coal Pockets, 562-566 Market St. TELEPHONE 593. COAL



Make no mistake, if you want reliable Goods, go only to the stores of The Great Atlantic and Pacific Tea Co. 780 BROAD ST. & 124 SPRINGFIELD AVE. 107 MARKET ST. cor. WASHINGTON ST. Use A. & P. Extracts

MEN

Mensinger Chas, jeweler, 171 Elm
Mensinger Conrad, lab, h 355 Elm
Mensinger Henry, jeweler, h 355 Elm
Mensinger John, engraver, h 355 Elm
Mensizr Abe, h 170 Prince
Mentz Chas, ins agt, h 72 Montgomery
Mentz Harry, leather, h 78 Wilsey
Mentz Jacob, clk, 695 Broad, h 86 Fairmount av
Mentz John, waiter, h 5 SOav
Mentz John H, clk, h 464 Washington
Mentz John J, clk, h 33 SOav
Mentz John M, men's furnishing, 695 Broad, h 33 SOav
Mentz Wm, fireman, h 75 Wall
Mentzler Henry, mach, h 95 16th av
Meny John, carp, h 23 Wall
Menz Valentine, carp, h 34 Elizabeth
Menzavor Joseph, hat, h r 36 Beacon
Menzel Chas A, ins, 172 Clinton av
Menzel G Ewald, lawyer, h 172 Clinton av
Menzel Hugo, ins, NY, h 172 Clinton av
Menzel Hugo Jr, ins, h 172 Chester av
Menzel Wm, hardware, 385 Broad
Menzie Daniel S, janitor City Hall, h 160 Walnut
Menzie Sarah, wid John, h 136 Warren
Menzie Magdalina, wid Joseph, 118 Cabinet
**Keeley Cure, 15 Central Ave., Newark**
Menzies John J, clk, h 64 Colden
Menzies Wm F, cutter, h 64 Colden
Menzing Casper, hat, h r 110 William
Menzing Chas, moulder, h 132 Belmont av
Menzing Geo H, butcher, h 400 Bergen
Menzing John, mach, h 82 Crane
Menzler Chas, mach, h 228 18th av
Menzler Elizabeth Mrs, h 293 Spgfld av
Menzler Ulrich, painter, h 293 Spgfld av
Meo Joseph, lab, h 26 Boyden
Meola Angelo, lab, h 15 Lock
Meola Nicola, lab, h 15 Lock
Meola Umberto, lab, h 21 Lombardy
Mere Max, japanner, h 30 Magnolia
**MERCANTILE CO-OPERATIVE BANK OF NY & NJ,** M H Armatage, gen mgr, 776-778 Broad
Mercer Archibald, physician, 31 Washtn
Mercer DeMott, NY, h 218 Belleville av
Mercer Elizabeth Mrs (c), h 18 W Kinney
Mercer Fred F, clk, h 218 Belleville av
Mercer Fred W, NY, h 218 Belleville av
Mercer Geo, mason, h 281 Chestnut
Mercer John, NY, h 218 Belleville av
Mercer Thos, mason, h 100 Malvern
Merch Tonny, foundry, h 565 Market
Merchant Jane E, wid Chas, h 76 Columbia
Merchant Robert, eng, h 115 Ogden
Merchant Soloman, tailor, h 7 Clayton
Merchants' Express and Transportation Co, C B Matthews, pres, 44 Oliver See adv index

MER

C. B MATTHEWS, Pres J. H. WOOD, Sec & Treas.

MERCHANTS EXPRESS AND TRANSPORTATION COMPANY

Established 1865. Incorporated 1895

General Express and Transportation Agents
FOR ALL PARTS OF THE WORLD

New Boat Line in Connection with Express Service

WHARVES
Newark—Foot of Madison Street
New York—Pier 18 East River

Goods taken to or from any Dock in New York Harbor

Main Office
44 OLIVER STREET, NEWARK

Newark Telephone 526
New York Telephone 1599 Cortlandt
Address all communications to Newark Office

New York Offices
194 Front Street, 109 Beekman Street
1-8 Hudson Street, 29 Spruce Street
101 Mercer Street

Merchants' Ins Co, G Lee Stout, pres, 776 Broad. See appendix
Merchants' Ins Co of Providence, RI, Jas, A Berry, agent, 183 Market
Merchants' National Bank, Edward Kanouse pres, 770 Broad. See appendix
Merchants' Protective Assn, 745 Broad
Merchock Michael, moulder, h 115 Albert av
Merck Albert, jeweler, h 94 Elm
Merck Chas, hat, h 446 Central av
Merck Eugene, lab, h 72 Niagara
THE RAVENE COAL CO., 208-210 Ferry St. See page 786.
Merck Henry, locksmith, h 72 Niagara
Merck Margaret Mrs, confectionery, h 72 Niagara
Merck Michael, French boot, shoemkr, 89 Darcy
Merck Peter, moulder, h 72 Niagara
Merckling Andre, NY, pattern and model mkr, h 89 Vanderpool
Mercurio Carlo, mason, h 107 S Canal
Mercurio Ignazio, blacksmith, h 57 River
Mercy Chas, hat, h 24 Orchard
Mercy Fred, clk, h 26 Centre
Mercy Jacob, supt Meyer Mercy hat manufactory, 22 Scott, h 14 Beach

HONEYWELL & PAINTER, UNDERTAKERS G. W. HONEYWELL Late with E. B. Woodruff 884 BROAD ST. 'PHONE 759-A

JAS. A. COE & CO. 106 & 108 MULBERRY ST. 68, 70, 72 CLINTON ST. IRON AND STEEL

DAVID HARPER THE BLUE STONE DEALER
No. 122 NORTH ELEVENTH STREET GENERAL CONTRACTOR





Mercy Joseph, hatmfr, 79 Richmond, h 128 3d av
Mercy Meyer, hatmfr, 22 Scott, 85 Polk, h Asbury Park
Mercy R E, Hub Mfg Co, h 1 NJRRav
Merden Albert, lab, h 752 S 17th
Merden John S, ins agt, Equitable Ins Co, Market c Broad
Merden Walter S, clk, h 266 N 7th
Merdinger John, cabinetmkr, h 407 S 7th
Merdinger John W, carriage and wagon mfr, 73 Boston See adv index
Merenghi Luigi, fruit, h 13 Comes
Mergner Albert, shoestringmkr, h 34 Dey
Mergner Henry, retired, h 34 Dey
Mergner Henry Jr, leather, h 674 S 12th
Mergner Ida, wid Henry, h 34 Dey
Mergner Oscar, shoemkr, h 406 15th av
Mergner Rose, dressmkr, h 34 Dey
Mergott Adolph, conductor h 161 S 7th
Mergott Emily, dressmkr, h 161 S 7th
Mergott Fred, music teacher, h 161 S 7th
Mergott H Mrs, midwife, h 27 Kent
Mergott Julius E, J E Mergott Co, h 299 Charlton
Mergott J E Co metal gds, Irvington, NJ. See adv index
Mergott Ludwig F, h 47 Stratford pl
Mergott Minnie, wid Otto, h 161 S 7th
Mergott Wm, salesman, h 404 S 7th
**Keeley Cure, 15 Central Ave., Newark**
Mergott & Dalrymple, Ludwig F Mergott and Wm Dalrymple, plumbers, 425 High
Merigan Edward, polisher, h 31 Camden
Meringer Christus, carp, h 159 Walnut
Meringer Martin, lab, h 116 Clifton av
Merke Chas L, hat, h 446 Central av
Merkel Alfred watchcasemkr, h 844 N 13th
Merkel Chas, driver, h 119 Belmont av
Merkel Chas filer, h 542 S 11th
Merkel Edward, watchcasemkr, h 115 Roseville av
Merkel Edward F, bagmkr, h 64 Nichols
Merkel Fred P, plumber, h 384 Spgfld av
Merkel Fred P, plumbing, 284, h 384 Springfield av
Markel Henry, toolmkr, h 542 S 11th
Merkel John, carp, h 396 S 6th
Merkel John G, John Merkel & Son, 20 Prince
Merkel Katie, wid Chas, h 292 Broad
Merkel Peter, retired, h 38 Prince
Merkel Wm, mach, h 542 S 11th
Merkenthaler Chas, tanner, h 265 18th av
Merker Robert, mach, h 25 Stirling
Merker Wm, mach h 235 Belmont av
Merkle Augusta, wid John, h 108 Camden
Merkle Chas, plumber, h 227 Bruce
Merkle Gottlieb, lab, h 334 S 7th
Merkle Ludwig, baker, h 78 Morton
Merkle Philip, driver, ad 114 Camden
Merkler Caspar, cutler, h 245 Court
Merkler John, cutler, h 245 Court
Merkler L, cutler, h 245 Court
Merkler Margaret, wid Lawrence, h 245 Court
Merklin Geo, clk, h 30 Fairview av
Merklin Wm, butcher, 58 17th av
Merklinger B, butcher, 156 Pennsylvania av
Merklinger Max, barber, 68 Kossuth
Merkner Oscar, shoemkr, h 406 15th av
Merla Vincenzo, lab, h 12 Lock
Merola Giuseppe, lab, h 31 Garside
Merrell Frank, plumber, h 82 Alpine
Merrell Richard I, eng, h 82 Alpine
Merrell Richard I Jr, clk, h 440 Belmont av
Merrell Sarah E, wid Abraham, h 107 Pacific
Merrick Chas, watchcasemkr, h 460 Orange
Merrick John D, jeweler, h 69 Clinton
Merrick Joseph, painter, h 394 S 10th
Merrick Otto, agt, h 76 Bruen
Merrigan Edward, buffer, h 31 Camden
Merrigan Wm, buttonwks, h 31 Camden
Merrihew Emery, stonecutter, h 94 Oraton
Merriman Chas M, hostler, h 92 Sylvan av
Merrill Arthur, bartender, h 98 Orange
Merrill Bros & Co, Joseph M and Geo D Merrill, Frank Matthews and Chas M Prior, silversmiths, McWhorter c Oliver
Merrill Cornelius B, mach, h 178 High
Merrill Edgar, clk, 63 S 14th
Merrill Edward J, clk, h 91 Howard
Merrill Geo D, Merrill Bros & Co, McWhorter c Oliver, h EO
Merrill Geo M, Oliver & Merrill, 239 Clinton av, h 128 Somerset
Merrill Jacob B, printer, h 21 Breintnall pl
Merrill Jacob J, blacksmith, h 14 Governor
Merrill Joseph, mgr Murphy Varnish Co, Chestnut c McWhorter h 53 Lincoln Park
Merrill Joseph M, Merrill Bros & Co, McWhorter c Oliver, h EO
Merrill J C Jr, h 53 Lincoln Park
Merrill Wm, ELCo, h 178 High
Merritt Annie, wid Edward, h 302 Bank
Merritt Benj electrician, h 77 Montclair av
Merritt David, lather, h 166 13th av
Merritt David H, teller National City Bank, 756 Broad, h New Brunswick, NJ
Merritt Elmer E, newsdealer, h 5 NJRRav
Merritt Elizabeth, wid Alvah S, h 23 Halsey
Merritt E L, dressmkr, h 161 Barclay
Merritt Geo, lather, h 302 Bank
Merritt Geo M, dentist, 28 Taylor
Merritt Geo Y, bkkpr, h 282 S 6th
Merritt Marguerite, wid Austin h 282 S 6th
Merritt Newton A, h 316 Halsey
Merritt Theo F, salesman, h 1 Arch

Law Department, page 11

EUGENE A. McMURRAY SURVEYOR ENGINEER 785 BROAD

Coal and Wood—PARK AVENUE COAL CO., 14th Street and Park Avenue, East Orange, N. J.

FIDELITY TITLE & DEPOSIT CO.
RENTS SAFES AND STORES VALUABLES IN WELL-GUARDED, BURGLAR AND FIRE-PROOF VAULTS.

R. C. BOICE CO. Office, 10-14 LAFAYETTE ST. Coal Pockets, 562-566 Market St. TELEPHONE 593. COAL



The FAIRLIE & WILSON COAL CO Office 492 Broad Street, Newark, N.J. Pockets, Pennsylvania R.R. Harrison Telephone 70

If not over 37 years old, the COVENANT MUTUAL LIFE gives $5,000 INSURANCE at the rate of 25c. DAILY BARNES & HAINES, Gen'l Managers No. 158 MARKET STREET, NEWARK, New Jersey

MER

Merry Grace, Normal and Training School, 23 Market, h 19 Lombardy
Merry Harriet E, h 19 Lombardy
Merry John, carp, h 23 Wall
Merry Julia, High School, h 19 Lombardy
Merry Sara E, Normal and Training School, h 19 Lombardy
Merryweather Walter, elec, h 97 8th av
Mersereau Wm T, sec Gould-Mersereau Co, 27 NJRRav office 261-263 Canal, NY, h SO, NJ
Mersfelder Adolph, jeweler, 410 Bergen
Mersfelder Albert, h 410 Bergen
Mersfelder Amelia, wid Carl, h 146 Belmont av
Mersfelder Bros, Louis Jr and J Henry, plumbers, 379½ Spgfld av, h 410 Bergen
Mersfelder Chas, tinsmith, h 146 Belmont av
Mersfelder Fred, groceries, 87 Tichenor
Mersfelder Gustav, toolmkr, h 516 Mulberry
Mersfelder Henry, Mersfelder Bros, 379½ Springfield av, h 410 Bergen
Mersfelder Louis, real estate, 379½ Springfield av, h 410 Bergen
Mersfelder Louis, baker, h 516 Mulberry
Mersfelder Louis, japanner, 152 Belmont av
Mersfelder Bros, Mersfelder Louis Jr, Springfield av, 379½, h 410 Bergen
**Keeley Cure, 15 Central Ave., Newark**
Mershon Geo W, m carp PRR, h 15 Nichols
Mershon Wesley, mach, h 16 Warren pl
Mershon Wm R, bridgebldr, h 95 NYav
Merson Jacob, painter, h 96 Magazine
Mertel Richard, blacksmith, h 176 McWhorter
Merten Anna M, wid Fred, h 252 Bruce
Mertens Chas, jeweler, sal, h 38 Court
Mertens Gustave, painter, h 81 Waverly pl
Mertens Hugo, painter, h 7 Ashland
Mertwein Fred, h 20 Hamburg pl
Mertz Albert, finisher, h 237 Hunterdon
Mertz Albert, hides and tallow, h 475 S 18th
Mertz Arthur, ins, h 180 Orchard
Mertz Andrew, novelties, h 371 Bank
Mertz Anton, h 60 West
Mertz August, ins, h 10 Scott
Mertz Bros Emile and Theo C, mfr jewelers, 359 Mulberry
Mertz Chas, jeweler, h 10 Scott
Mertz Chas, produce, h 56 Montgomery av
Mertz Chas, upholsterer, h 22 College pl
Mertz Chris, varnishmkr, h 155 Chestnut
Mertz Emile, Mertz Bros, 359 Mulberry, h 90 8th av
Mertz Englehardt, produce, h 56 Montgomery av
Mertz Frank, brakeman, h 170 Belmont av
Mertz Geo, jeweler, h 70 James

MES

Mertz Geo J, bkkpr, h 37 Orchard
Mertz Harry, celluloid, h 247 Ferry
Mertz Herman, baker, h 60 Boyd
Mertz Jacob, carriage painter, h 237 Hunterdon
Mertz Jacob J, bookbinder, h 237 Hunterdon
Mertz John Anton, h 16 Belmont av
Mertz Mary, housekeeper, h 56 Montgomery av
Mertz M Margaret, wid Michael, h 371 Bank
Mertz Theo C, Mertz Bros, 359 Mulberry, h 452 High
Mertz Wilhemnia, wid Theodore, h 37 Orchard
Merwin Louisa, h 218 Oliver
Merwin Mary J, wid Thos C, h 130 Prospect
THE RAVENS COAL CO., 208-210 Ferry St. See page 786.
Merz August, collector, h 10 Scott
Merz August, student, h 143 Littleton av
Merz Carl, h 443 Littleton av
Merz Carl, satchelmkr, h 733 S 15th
Merz Chas, baker, h 44 SOav
Merz Chas, harnessmkr, h 62 Belmont av
Merz Chas, jewelry, h 10 Scott
Merz Edward, clk, h 411 Bergen
Merz Edward, jeweler, h 46 Barclay
Merz Edward M, mach, h 14 Avon pl
Merz Eugene, chemist, h 143 Littleton av
Merz Elizabeth, wid Lorenz, h 138 Belmont av
Merz Fred, japanner, h 423 18th av
Merz Geo, driver, h 416 S 9th
Merz Geo, jeweler, h 76 Somerset
Merz Geo, salesman, h 416 S 9th
Merz Geo, salesman, h 178 Spruce
Merz Henry, driver, h 160 Spruce
Merz Henry, Heller & Merz Co, Hamburg pl rd, h 143 Littleton av
Merz John, bakery, 188 Spruce
Merz John Jr, grocer, 87 Waverly pl
Merz Julius C, jeweler, h 57 9th av
Merz Louis, barber, h 188 Boyd
Merz Louis, brakeman, h 138 Belmont av
Merz Louis, watchcasemkr, h 9 N 13th
Merz Mathilda, jewelry, h 34 Belmont av
Merz Harry, clk, h 411 Bergen
Merz Paul, Merz & Kokoll, h 21 Lillie
Merz Selina, wid Matthias, 33 Schalk
Merz Simon, mason, h 12 Bremen
Merz & Kokoll, Paul Merz and Anton Kokoll, carriage mfrs, 37 Lillie
Merzweiler Geo, sal, Mt Pleasant av, and Carlisle pl, h 285 Mt Pleasant av
Merzwick John, mach, h 48 Belmont av
Merzwicki F, mach, 264 Clifton av
Mescall Michael, carp, 539 Market
Mesci Frank, stonecutter, h 10 Boyden
Mesler Benj F, butcher, 273 5th av

JAS. A. COE & CO. 106 & 108 MULBERRY ST. 68, 70 72 CLINTON ST. IRON AND STEEL

— FIDELITY TITLE & DEPOSIT CO. —
RENTS SAFES AND STORES VALUABLES IN WELL-GUARDED, BURGLAR AND FIRE-PROOF VAULTS



MES

Metropolitan Express and Van Co.

F. E. CLAYTON, Proprietor

RELIABLE MOVERS OF FURNITURE AND PIANOS

Baggage called for and delivered to any depot in Newark in time for trains. Freight called for at depots and delivered promptly. Special delivery of Baggage to all European steamers, steamboats and railroads leaving New York. Positively in time to make connections.

Two Trips to and from New York Daily
STORAGE

METROPOLITAN EXPRESS AND VAN CO.

32 CLINTON STREET, NEAR BROAD
Telephone No. 352

Mesler Benj M, B M Mesler & Co, vegetables, 8 CMwk, h 128 Stone
Mesler B M & Co, Benj M Mesler and John A McLorinan, produce, 8, 9 CMwk
Mesler Edmund, carp, h 113 Pacific
Mesler Gustave C, blacksmith, h 216 Camden
Mesler Jas J, lab, h 120 6th av
Mesner Alfred, mach, h 160 Jefferson
Mesner Emil, mach, h 27 Merchant
Mess Fred, sal, 216, h 136 Spruce
Mess Fred, patrolman, h 136 Spruce
Mess Henry, jeweler, h 23 Avon pl
Mess Philip, conductor, h 136 Spruce
Messa Donato, lab, h 39 Garside
Messbauer John, candy and fancy goods, 416 Bank
Keeley Cure, 15 Central Ave., Newark
Messeles Herbert, clk, NY, h 40 S 12th
Messer Joseph J, carp, h 174 Court
Messerer Stephen, watchmkr, jeweler, mach, 15 Springfield av
Messerschmidt Ernest, locksmith, h 402 15th av
Messerschmidt Gottfried F, clothing mfr, 266 Broome
Messerschmidt Gottlieb, milk depot, 83 Wickliffe
Messerschmidt Wm, tailor, h 361 Bank
Messier Frances, wid Joseph, h 39 Ward
Messiner John V, peddler, h 61 Kossuth
Messinger Christian, driver, h 219 Belmont av
Messler Albert, printer, h 64 Howard
Messler Catherine, wid Stephen, h 407 Halsey
Messler Chas, watchman, h 34½ Garside
Messler C Everett, accountant, h 46½ State
Messler Edward, drug clk, h 49 S 13th
Messler Geo, carp, h 612 Market
Messler Geo, expressman, h 129 Pacific
Messler Mary E, wid Jas C, h 49 S 13th
Messler Milton, carp, h 49 S 13th

MET

Messler Percy, clk, h 49 S 13th
Messler Wm L, salesman, h 224 Garside
Messler Zopher P, driver, h 23 Av C
Messmer Alfred T H, clk, h 70 Roseville av
Messmer Emil H, mach, h 27 Merchant
Messmer Chrisencia, wid Simon, h 18 Brenner
Messmer John J, Rev, German Methodist Episcopal chh, h 70 Roseville av
Messmer Joseph, janitor, 18th av PS, h 135 Livingston
Messner Frank, electrician, h 105 West
Messner Fred, tanner, h 204½ Astor
Messner Philip, sal, 116 Elm
Metalbase Electrotype Co, 66 NJRRav
Metalbase Furniture Co, 68 NJRRav
Metcalf Jas, Metcalf & Morrison, 126 and 128 Polk, h 23½ Merchant
Metcalf John, foundry, h 23½ Merchant
Metcalf & Morrison, Jas Metcalf and Jas Morrison, iron founders, 126 and 128 Polk
Metel Richard, blacksmith, h 172 McWhorter
Metinger Christopher, tanner, h 67 Boyd
Metri John, mason, h 377 15th av
Metropole Hotel, Joseph Gomez, prop, 299 Market
Metropolitan Embroidery Co, Joseph S Newman and Julius Kristeller, 175 Halsey
Metropolitan Express & Van Co, F E Clayton, 32 Clinton. See adv index
Metropolitan Life Ins Co, branch, Clark P Williams, supt, 133 Market
Metropolitan Lodging House, Albert Vasilewski, prop, 253 Market
Metropolitan Savings & Loan Assn, De Forrest P Lozier, pres, 238 Washington
Metter Geo, paintmkr, h 452 Market
Metternich Andrew, blacksmith, h 550 Springfield av
Metters Edward W, waiter, h 65 Clinton
Mettinger Louis, salesman, h 35 E Park
Mettler Jas, blacksmith, h 48 Monroe
Metz Albert, painter, h 13 Ashland
Metz Adolph, pearl buttons, h 81 George
Metz August C, clk, h 234 Berkeley av
Metz Benj, eng, h 168 SOav
Metz Benj Jr, mechanic, h 168 SOav
Metz Chas, mgr, 363 Bergen
Metz Chas, eng, h 104 Emmett
Metz Chas, bat, h 363 Bergen
Metz Chas F, bkkpr, h 134 Sherman av
Metz Edward C, plumber, h 104 Emmett
Metz Edward, Balbach's, h 569 Market
Metz Edward, jeweler, 411 Bergen
Metz Fred, butcher, 109 Ridgewood av
Metz Fred Jr, bkkpr, h 109 Ridgewood av
Metz Henry, butcher, h 324 Waverly av
Metz Henry, farmer, h Wheeler Pt rd

E. E. BOND & CO. 791 BROAD STREET
REAL ESTATE AND INSURANCE. LOANS ON MORTGAGE.
Real Estate, Coal and Insurance. MYRON W. MORSE 139 Third Ave. 8th Ward Real Estate a specialty.
R. Walsh & Co. ICE CREAM & CANDY MAKERS
157 MARKET STREET 673 BROAD STREET

R. C. BOICE CO. Office, 10-14 LAFAYETTE ST. Coal Pockets, 562-566 Market St. TELEPHONE 593. COAL



THE GREAT ATLANTIC AND PACIFIC TEA CO. Headquarters for Finest Grades of Teas, Coffees, Spices, Baking Powder, &c. 780 Broad St. & 174 Springfield Ave. 107 Market St. cor. Washington St.

MET

Metz Henry Jr, baker, h 81 George
Metz Jacob, sal, 209 Halsey
Metz Joseph, tanner, h 49 Mercer
Metz J Elmer, varnishmkr, h 141 Thomas
Metz Leonard, baker, 62 SOav
Metz Louis, retired, h 161 Bruce
Metz Max, hat mfr, 285 NJRRav, h 114 Newton
Metz Michael, sal, 31 Broome
Metz Peter, eng, h 168 SOav
Metz Peter W, farmer, 18 Varnum
Metz Philip, farmer, h Wheeler Point rd n Varnum
Metz Sibille, wid John, h 37 Maine
Metz Theo, moulder, h 91 Hamburg pl
Metz Chas, carpetlayer, h 13 Mulberry pl
Metzendorf Adolph, baker, h 262 Broome
Metzer Stephen, tanner, h 145 West
Metzgar Albert R, mgr Schwarzschild & Sulzberger Beef Co, 164 Mulberry
Metzgar Wm, jeweler, h 105 NYav
Metzger Abraham, butcher, 111 Harrison av, Harrison, h 58 James
Metzger Alfred, colored glass, 52 Duryee, h 509 Central av
Metzger Alfred, mgr, h 24 Nelson pl
Metzger Carrie, wid Philip, dry goods, 146 Bowery
Metzger Chas, butcher, 371 Warren
Metzger Chas, carp, h 42 Houston
Metzger Ernest, butcher, 330 Harrison av, Harrison, h 58 James
**Keeley Cure, 15 Central Ave., Newark**
Wetzger Fred, electwks, h 24 Richmond
Metzger Fred, truckman, h 249 Central av
Metzger Fredrika, wid Fred, h 249 Central av
Metzger Gustave, bkkpr, 107 Niagara
Metzger Gustave H, mach, h 19 Napoleon
Metzger Henry, clk, h 35 Hamburg pl
Metzger Henry, ins, h 35 Hamburg pl
Metzger Henry, truckman, h 249 Central av
Metzger Herman, draughtsman, h 35 Hamburg pl
Metzger Herman, polisher, h 105 NYav
Metzger Jacob, baker, 227 Lafayette
Metzger John, lab, h 107 Adams
Metzger John, John Metzger & Co, 78 Springfield av, h 52 Montgomery
Metzger John & Co, John Metzger, fine shoes, 78 Springfield av
Metzger Max, carp, h 79 Prince
Metzger Richard, carp, h 181 1st
Metzger Rosina, wid Chas, h 107 Niagara
Metzger Wilhelm, jeweler, h 105 NYav
Metzler Adam, carp, h 38 Fairview av
Metzler Casper, patternmkr, h 38 Fairview av
Metzler Conrad, driver, h 15 Fairview av
Metzler Fred, celluloid, h 34 Elizabeth

MEY

Metzler Henry, lab, h 21 Fairview av
Metzler Jacob, foundry, h 21 Fairview av
Metzler John, grocer, 21 Fairview av
Metzler John, buttonmkr, h 35 Jackson
Metzler John J, grocer, 274 15th av
Metzler John J, moulder, h 127 Aqueduct
Metzler Joseph, polisher, h 38 Fairview av
Metzler Joseph, tanner, h 18 Magnolia
Metzler Joseph Jr, polisher, h 38 Fairview av
Metzler Mary Ann, wid John, h 15 Fairview av
THE RAVENE COAL CO., 208-210 Ferry St. See page 786.
Metzner Gustav, lab, h 135 Charlton
Metzner Max, polisher, h 135 Charlton
Metzroth M, painter, h 618 Market
Meuerle Max, trunkmkr, h 73 Bremen
Meufski Stanislaus, lab, h 34 Jackson
Meurer Anna, wid Henry, h 250 Hunterdon
Meurer Theo, toolmkr, h 250 Hunterdon
Meuschner John, woodturner, h 280½ Hunterdon

TEAS, COFFEES AND SPICES
Theo. F. Johnson & Co.
Established 1830 NEWARK, N. J.

Meusel John, store, 653 Bergen
Meusner Wm, mach, h 87 Houston
Mewhiney John, mach, 224 Orange
**MEYER** see **MAYER, MEIER, MYER**
Meyer Aaron, dry goods, h 105 Clinton av
Meyer Abraham, h 10 Belleville av
Meyer Abraham B, L & A B Meyer, 845 Broad, h 141 Clinton av
Meyer Amelia, wid John, restaurant, 348, h 383 Mulberry
Meyer Andrew, motorman, h 310 W Kinney
Meyer Anton, shoemkr, 59 Jacob
Meyer Anton, tanner, h 75 Kossuth
Meyer Arthur, moulder, h 321 Market
Meyer August, baker, h 549 Springfield av
Meyer August, bkkpr and grocer, h 537 S 18th
Meyer August, clk, h 469 Clinton av
Meyer August, factory hand, h 589 Orange
Meyer August, metal spinner, h 199 Barclay
Meyer August, toolmkr, h 114 16th av
Meyer Benedict, polisher, h 344 15th av
Meyer Benj, supt, 182 Frel av, h 519 Washtn
Meyer Bernard, tailor, h 74 Gotthart
Meyer Carrie, wid Morris, h 203 Washtn
Meyer Chas, barber, h 169 4th av
Meyer Chas, clk, h 469 Clinton av

NEWARK ELECTROTYPE FOUNDRY WILSON BUILDING 46-50 Lawrence St.

JAS. A. COE & CO. 108 & 105 MULBERRY ST. 68, 70, 72 CLINTON ST. IRON AND STEEL

**FIDELITY TITLE & DEPOSIT COMPANY** Receives Deposits and Pays two (2) per cent. Interest upon Daily Balances, Subject to Check at Sight.



FRANK WISJOHN, Real Estate, 757 BROAD ST.

Coal and Wood—PARK AVENUE COAL CO., 14th Street and Park Avenue, East Orange, N. J.

MEY

Meyer Chas, grinder, h 29 Peshine av
Meyer Chas, hat, h 262 Belmont av
Meyer Chas, jeweler, h 113 West
Meyer Chas, lab, h 34 Schalk
Meyer Chas, sal, 182 16th av
Meyer Chas, tailor, h 8 Lewis
Meyer Chas, woodwkr, h 491 15th av
Meyer Chas Jr, hat, h 43 Badger av
Meyer Christian, toolmkr, h 86 Wickliffe
Meyer Conrad, peddler, h 74 Mary
Meyer David, dry goods, h 57 Halsey
Meyer Edward, clk, h 19 Elm
Meyer Elizabeth Mrs, h 232 Livingston
Meyer Emanuel, Kraemer & Meyer, 172 Springfield av, h 25 Hayes
Meyer Emil, Eng Co No 3, 39 Court, h 854 Broad
Meyer Emil, lab, h 96 Belmont av
Meyer Emil, liquor, 525 Market
Meyer Emil, sal, 296 Morris av
Meyer Emil, steward, h 15 W Park
Meyer Ernest, butcher, 260 SOav
Meyer Ernest, carp, h 74 Mary
Meyer Ernest G, upholsterer, 828 Broad, h 395 Plane
Meyer Eugene, spinner, h 206½ Ogden
Meyer Fidel, tailor, h 30 Belmont av
Meyer Francis, NY, h 217 N 6th
Meyer Frank, carriage hardware, h 110 Barclay
**Keeley Cure, 15 Central Ave., Newark**
Meyer Frank, watchcasemkr, h 107½ N 14th
Meyer Frank, NY, h 217 N 6th
Meyer Frank H, grocer, 17 Pacific, h 309 Mulberry
MEYER FRANKLIN L, physician, 108 Elm. See p 23
Meyer Franz, lab, h 12 Shipman
Meyer Fred, lab, h 565 S 14th
Meyer Fred, polisher, h 29 Peshine av
Meyer Fred, tanner, h 54 West
Meyer Fred, upholsterer, h 110 Spgfld av
Meyer Fred F, Meyer U S Standard Scale Co, h Hawthorne av c Chadwick av
Meyer Fredrica, wid Casper, h 510 Washtn
Meyer Geo, butcher, Bloomfield av, h 13th av c 9th
Meyer Geo, fancy goods, 86 Magazine
Meyer Geo, jeweler, 416 S 7th
Meyer Geo, NY, h 222 Camden
Meyer Geo A, sec F W Devoe & C T Reynolds Co, 223 NJRRav, h Brooklyn, NY
Meyer Geo P, butcher, h 270 N 9th
Meyer Gottlieb, mach, h 29 Wall
Meyer Gottlieb, refiner, h Halsey n William
Meyer Gustave, celluloid, h 33 Wall
Meyer Gustave, tailor, h 88 Newton
Meyer Gustave, tailor, h 425 S 15th
Meyer Gustave, wholesale and retail liquors, wines, 53 Bowery

MEY

Meyer G & Son, undertakers, 264 Halsey
Meyer Harry, salesman, h 60 13th av
Meyer Henry, upholsterer, h 395 Plane
Meyer Henry T, sec Duranoid Mfg Co, 20 Prospect, h 298 S 7th
Meyer Herman, cattle dealer, h 25 Hayes
Meyer Herman, grocer and butcher, 469 Clinton av
Meyer Herman, restaurant, 7 Springfield av, h 13 Springfield av
Meyer Herman A F, slippermfr, 60 Market, h 13 Ashland
Meyer Hubert, fireman, h 101 Darcy
Meyer Hugo, brass founder, h 416 15th av
Meyer Isaac, lab, h 53 Boyd
Meyer Isabel, S 15th st PS, h 25 Hayes
Meyer Isadore, tailor, h 158 Broome
Meyer Jacob, grinder, h 664 S 12th
Meyer Jacob, iron dealer, 36 Mulberry pl, h 60 13th av
Meyer Jacob, pres NJ Draying and Contracting Co, 182 Frelinghuysen av, h 519 Washington
Meyer Jacob, stonecutter, h 84 Ann
Meyer Jacob, watchman, h 301 W Kinney
Meyer Jacob F, bicycles, 181, h 253 Clinton av
Meyer John, carriage painter, h 270 S 9th
Meyer John, celluloid, h 112 Ferry
Meyer John, driver, h 57 Mercer
Meyer John, driver, h 389 Walnut
Meyer John, grocer, h 571 Market
Meyer John, ins agt, h 51 Tichenor
Meyer John, lab, h 28 Bowery
Meyer John, lab, h 387 Market
Meyer John, tailor, h 49 Gold
Meyer John, toolmkr, h 225 E Kinney
Meyer John G, baker, h 149½ Howard
Meyer Joseph, butcher, h 86 Richmond
Meyer Joseph, fireman, h 101 Darcy
Meyer Joseph licoricewks, h 341 Blmfld av
Meyer Joseph, peddler, h 123 SOav
Meyer Joseph, tailor h 44 Hayes
Meyer Joseph, toolmkr, h 86 Wickliffe
Meyer Joseph, trunkmkr, h 630 Market
Meyer Joseph E, trav salesman, 843 Broad, h 141 Clinton av
Meyer Josephine, washerwoman, h 98 Camden
Meyer Julia, wid Abraham, Meyer & Gansz, 219 Norfolk, h 476 High
Meyer Julia, wid John, h 363 Morris av
Meyer Julius, jeweler, h 298 Fairmount av
Meyer Julius, locksmith, h 110 Hunterdon
Meyer Julius A, electrician, 328 Bank, h 110 Hunterdon
Meyer J Theo, grocer, 330 Mulberry
Meyer J & C & Lutner, 393 Central av
Meyer Karl, editor, 96 Market, h 44 Shipman
Meyer Leopold, h 15 W Park

USE THE **THATCHER FURNACES AND RANGES**
Foundry: Newark. THATCHER FURNACE CO. 240 Water St., N. Y.

R. C. BOICE CO. Office, 10-14 LAFAYETTE ST. Coal Pockets, 562-566 Market St. TELEPHONE 593. COAL



MEY

THEODORE MEYER
MANUFACTURER OF
Pearl Buttons
OF EVERY DESCRIPTION
No. 249 New Jersey Railroad Avenue

MEY

WALTER I. BEITELL EDMUND A. HALSEY
BEITELL & HALSEY
SURVEYORS
179 MARKET ST. NEWARK, N.J.
FIRST FLOOR TEL. NO. 954

Meyer Leopold, asst supt, P & Co, 763 Broad, h 79 SOav
Meyer Leopold, cattledealer, h 25 Hayes
Meyer Leopold, L & A B Meyer, 843 Broad, h 141 Clinton av
Meyer Leopold, mach, h 105 NYav
Meyer Letitia, wid Edward h 24 Webster
Meyer Louis, hat, h 391 15th av
Meyer Louis, retired, h 9 Tichenor
Meyer Louis A Jr, h 88 McWhorter
Meyer Louis M, h 46 Melson pl
Meyer Louisa Mrs, h 29 Prince
Meyer L & A B, Leopold and Abraham B, American Undergarment Co, 843 Broad
Meyer Magdalena, wid Martin, h 199 Barclay
Keeley Cure, 15 Central Ave., Newark
Meyer Margaret, wid Henry, h 15 West
Meyer Martin G, engraver, h 65 Central av
Meyer Mary, hairdresser, h 589 Orange
Meyer Mary, wid Henry, h 111 South
Meyer Max, cigarmkr 218, h 216 Court
Meyer Max, lampmkr, h 303 W Kinney
Meyer Max A, stationery, h 165 Jefferson
Meyer Max H upholsterer, 828 Broad, h 157 Plane
Meyer Meyar L, salesman, h Washington n Spruce
Meyer Michael, M Meyer & Son, 258, h 254 Bank
Meyer Michael, steelwkr, h 22 Oxford
Meyer Minnie, wid Chas, h 219 Plane
Meyer Morris, dry goods, 450 Springfield av, h 105 Clinton av
Meyer M & Son, Michael and Solomon, sales stables, 258 Bank
Meyer Nathan, Kline & Meyer, 155, h 153 Springfield av
Meyer Otto J, imptr, NY, h 143 N 14th
Meyer Pauline, dressmkr, h 88 Pomier
Meyer Peter, britanniaware, h 510 Washtn
Meyer Peter, lab, h 90 Belmont av
Meyer Peter, steelwks, h 22 Oxford
Meyer Philip, jeweler h 479 High
Meyer Philip, locksmith, P Meyer & Son, 328 Bank, h Montgomery
Meyer Philip, P Meyer & Son, 328 Bank
Meyer Philip Jr, locksmith, h 395 15th av
Meyer Richard, lab, h 29 Peshine av
Meyer Rosa, wid Fred, h 29 Peshine av
Meyer Samuel, cigarmkr, 63 Belv av
Meyer Scale and Hardware Co, Frelinghuysen av and LVRR
Meyer Solomon, M Meyer & Son, 258, h 254 Bank
Meyer Sophia, wid Boniface, h 86 Wickliffe
Meyer Theo, pearl buttonmfr, r 249 NJRR av, h 27 Monmouth. See adv index
Meyer Theo, shoemkr, h 73 Bruce
Meyer Thos, carp, h 62 SOav
Meyer Werner, carp, h 9 Rutgers
Meyer Wilhelmina, wid August, sal, 324 Mulberry
Meyer Wm, brewer, h 20 Rankin
Meyer Wm, driver, h 157 Belmont av
Meyer Wm, grocer, butcher, 164 Spruce
Meyer Wm, iron railing, h 179 McWhorter
Meyer Wm, lab, h 85 Union
Meyer Wm, painter, h 229 Camden
Meyer Wm, student, h 374 Plane
Meyer Wm, watchman, h 4 Wall
Meyer Wm Mrs, h 482 Belmont av
Meyer Wm H, sal, 220 Belmont av
Meyer & Ganz, Julia Meyer and John J Ganz, undertakers, 219 Norfolk
Meyerend Wm F, clk, h 43 Boston
Meyerholz Wm Meyerholz & Dressig, 46 Lafayette, h Hamburg pl
Meyerholz & Dressig, Central Boat House, adj CRR bridge, Newark bay
THE RAVENE [illegible], 208 210 Ferry St See page 786.
Meyerholz & Dressig, Wm Meyerholz and Fred Dressig, grocers, 46 Lafayette
Meyerowitz Samuel, police, h 17 Grove
Meyers Alfred, tel op, h 198 Walnut
Meyers Amanda, wid Wm, h 104 Orange
Meyers Augusta Mrs, h 66 Union
Meyers Chas J, jeweler, h 229 W Kinney
Meyers G W Rev, h 78 Charlton
Meyers Harry M, com trav, h 20 Warren
Meyers John, stairbldr, h 41 SOav
Meyers L A Jr, h 1080 Broad
Meyers Marcus, liquordealer, 66 Spgfld av
Meyers Minnie, dressmkr, h 41 SOav
Meyers Samuel, h 111 Passaic
Meyers Samuel S, bkkpr, h 109 4th av
Meyersohn Jacob, salesman, h 80 Prospect pl
Meyerson Bernard, lab, h 212 Broome
Meyler Jas, carp, h 52 8th av

The FAIRLIE & WILSON COAL CO Office 498 Broad Street, Newark, N.J. Pockets, Pennsylvania R.R. Harrison Telephone 70

BARNES & HAINES, Gen'l Managers No. 189 MARKET STREET, NEWARK, New Jersey

Would you light a cigar with a $1,000 bill? THE COVENANT MUTUAL LIFE gives $1,000 INSURANCE at the rate of 5c. DAILY.

JAS. A. COE & CO. 106 & 108 MULBERRY ST. 68, 70, 72 CLINTON ST. IRON AND STEEL

MOCKRIDGE & SON
97 & 99 MARKET ST., NEWARK
Wood and Slate Mantels . .
Wainscot and Floor Tiling

REAL ESTATE AND INSURANCE. LOANS ON MORTGAGE. E. E. BOND & CO. 791 BROAD STREET



MEY

Meyler John, buttonwks, h 4 Boyden pl
Meyler Margaret, wid Patrick, h 44 Eagle
Meyler M E Mrs, confectioner, 39 Webster
Meyler Nicholas, carp, bld, h 8 Clay
Meyler Nicholas Jr, carp, h 8 Clay
Meyler Walter, peddler, h 147 New
Meyn Henry, tanner, h 56 Peshine av
Meyon Chas, lettercarrier, 506 Hunterdon
Meyring I, 67 Clay
Mezyk Mary, wid, h 58 Jones
Mezyk Wm, tailor, h 58 Jones
Mice Oscar, tanner, h 192 Jefferson
Michael Chas, buyer, h 37 Nelson pl
Michael Geo, h 90 Jay
Michael Jacob, butcher, h 39 Lewis
Michael Jacob C, drug clk, h 30 Grant
Michael Oscar, L S Plaut & Co, 721 Broad, h 37 S Maple, EO
Michael Peter, conductor, h 28 Lincoln av
Michael Philip, butcher, h 39 Lewis
Michael Simon, salesman, h 37 Nelson pl
Michael Wm, butcher, h 39 Lewis
Michaels Chas, 707-721 Broad, h 37 Nelson pl
**Keeley Cure, 15 Central Ave., Newark**
Michaels Conrad, mach, h 82 Jackson
Michaels Henry, produce, h 12 Boudinot
Michaels Morris, engraver, h 78 Prospect pl
Michaels Peter, conductor, h 28 Lincoln av
Michaels Walter B, jeweler, 895, h 899 Broad
Michaelson Morris sal, 40, h 88 Market
Michalsky Anna, wid Geo, h 77 Hayes
Michalsky Michael, tanner, h 242 Charlton
Michanick Israel, hat, h 17 Prince
Michel Edward A J, printer, h 51 Duryee
Michel Emil, shoemkr, h 430 S 10th
Michel Geo, books, confectionery, 90 Jay
Michel Henry bartender, h 66 SOav
Michel John, fireman, h 69 Van Buren
Michel John, gardener, h 252 S 12th
Michel Joseph, carp, h 51 Duryee
Michel Joseph, engraver h 361 Morris av
Michel Joseph, sal, 66 SOav
Michel Louis clk, h 304 15th av
Michel Mary, wid Geo, h 304 15th av
Michel Mary wid Peter, h 133 Hamburg pl
Michell Laura, wid Monckton, h 36 Wallace
Michels Michael, leather, h 115 Monroe
Michels Michael Jr, lab, h 38 Kent
Michenfelder Chas, h 186 16th av
Michenfelder Daniel hat, h 186 16th av
Michenfelder Geo, hat, h 91 Winans av
Michigan John, buttonmkr, h 182 Chestnut
Michigan Mutual Life Ins Co Wm D Carter gen agent, 791 Broad
Mickalik Dominick, hat, h 64 Belmont av
Mickalik Stanislaus, moulder, h 64 Belmont av

MIG

Mickel Henry, Traction Co, h 38 Kent
Mickel Jacob, mason, h 95 Waverly pl
Mickel Joseph, hat, h 38 Kent
Mickel Wm bartender, h 95 Waverly pl
Mickens Augustus, lab, h 1216 Broad
Mickens Bertrand, carp, h 56 S 7th
Mickens Chas, driver, h 1216 Broad
Mickens Elmer E, bkkpr, h 317 Washington av
Mickens Geo, driver, h 134 James
Mickens Harvey C, h 442 Summer av
Mickens Jane, wid Bertrand, h 56 S 7th
Mickens Louis R, grocer and butcher, 25 Bloomfield av, h 419 Summer av
Mickens Ludlow, carp, h 160 Sylvan av
Mickol Gottlieb hat, h 44 Bedford
Micone Gaetano motorman, h 126 8th
Middaugh Benj, fireman, h 26 Dey
Middaugh Frank H, carp, h 361 S 18th av
Middlesworth Frank M, eng, h 32 Baldwin
Middleton Benj, lettercarrier, h 218 Bergen
Middleton Bridget, wid Thos, h 53 Clifton av
Middleton Chas, electrician, ad 178 Walnut
Middleton Eliza, wid John, h 18 Ward
Middleton Frank W, mach h 178 Walnut
Middleton Geo, driver, h 53 Clifton av
Middleton John G gasfitter, h 136 Littleton av
Middleton Samuel W, conductor, h 532 Springfield av
Middleton Wm, ins, h 178 Walnut
Midnich Frank, musicteacher, h 155 William
Midnich Frank Jr, student, h 155 William
Midtgaard Frille P, h 76 Christie
Midtgaard Martin, foundryman, h 68 Lexington
Mieke Otto, painter, h 441 S 9th
Miele Filippo, lab, h 34 Sussex av
Miele Guglielmo stonecutter, 29 Garside
Miele Luigi, lab, h 21 Madison
Miele Michael, barber, 93 Central av h 95 Central av
Miele Michael, barber, h 90 Newark
Miele Vincenzo, lab, h 475 SOav
Mielentz Fred shoemkr, 267 Peshine av
Mielentz John, h 267 Peshine av
Mielich Edward, jeweler, h 307 Washington
Mielich Rose, wid Michael, h 183 Howard
Mieling Gottfried tailor, h 422 Spgfld av
Mieran Charlotte, midwife, h 48 Jones
Mieran John, tailor, h 48 Jones
Miesen Henry, lab, h 14 Gotthard
Miesner Ralph, peddler, h 29 Bedford
Miet Peter toolmkr, h 63 Holland
Migatz Gustav, tailor h 307 W Kinney
Migatz Harry cigarmkr, 152 Mulberry
Miglarese Francisco, 493 Bank
Mignano Filippo, lab, h 15 14th av
Mignone Antonio, barber, 86 James

MYRON W. MORSE, 139 Third Avenue SIGN WHITE BLUE COLORS Real Estate, Coal and Insurance

FIDELITY TITLE & DEPOSIT CO. GUARANTEES TITLES AT FIXED RATES WITH NO EXTRA CHARGES.

R. C. BOICE CO. Office, 10-14 LAFAYETTE ST. Coal Pockets, 562-566 Market St. TELEPHONE 593. COAL



HONEYWELL & PAINTER, UNDERTAKERS G. W. HONEYWELL Late with E. B. Woodruff 884 BROAD ST. 'PHONE 759-A

The Great Atlantic and Pacific Tea Co. 790 BROAD ST. & 14 SPRINGFIELD AVE. 107 MARKET ST. cor. WASHINGTON ST. Use A. & P. Extracts

Make no mistake, if you want reliable Groceries, go only to the stores of

MIH

Mihlon Andrew M, clk, 889 Broad, h 33 Newton
Mihlon Christian Mrs, sal, 152 Market
Mihlon Frank, ins, h 152 Market
Mihlon Michael, mach, h 371½ Bank
Mihlon Peter, trunkmkr, h 189 13th av
Mikels Jessie B, Franklin st PS, h 230 Garside
Mikels Wm J, cutter, h 230 Garside
Mikol Geo, lab, h 56 Monroe
Mikus Christian, shoemkr, h 272 Camden
Milan Frank, barber, h 339 Warren
Milanes John, physician, h 208 Garside
Milaney Margaret, wid John, r 66 Mulberry
Milano Domenico, lab, h 24 Boyden
Milbauer Frank, photographer, h 168 Bruce
Milbauer John, moulder, h 190 Morris av
Milbauer Lawrence, harnessmkr, h 304 W Kinney
Milbauer Matthias, harnessmkr, h 168 Bruce
Mileci Gaspare, shoemkr, 69 West
**Keeley Cure, 15 Central Ave., Newark**
Miles Bennett, h 113 Pennington
Miles Bridget, h 113 Pennington
Miles Chas S, lettercarrier, h 92 Littleton av
Miles Clarence, jeweler, h 64 8th av
Miles Frank W, jeweler, h 258 High
Miles Helen, wid Wm, h 265 Littleton av
Miles Jas, stone mason, h 27 Lock
Miles John, carp, h 240 Norfolk
Miles John, DMSwks, h 233 Bank
Miles Patrick, h 146 Verona av
Miles Richard, collarmkr, h 106 Howard
Miles Thos, h 113 Pennington
Miles Wm H, jeweler, h 258 High
Milford Chas, hat, h 335 15th av
Milford Gustav, hat, h 157 Camden
Milford Oscar, h 53 Barclay
Milford Poultry Yards, 203 Milford av
Milgraum Osias, Milgraum & Son, 261 Springfield av
Milgraum & Son, Osias Milgraum, wines and liquors, 261 Springfield av
Milhauser John, steelwks, h 40 Jay
Milhauser John, steelwks, h 127 Aqueduct
Milia Mico, shoemkr, h 111 Charlton
Milici Joseph, shoemkr, h 128 Bowery
Milinec Michael, hat, h 39 Livingston
Military Park, bounded by Broad and Clinton
Milke Herman, gashouse, h 20 Front
Milke Herman, lab, h 219 Belmont av
Millar Ernest F, Eldridge Bicycle Co, h 37 Lombardy pl
Millard Chas, stained glass, 252 Market, h 109 Clifton av. See adv index
Millard Chas D, clk, h 58 Christie

MIL

Millard Jas, silverplater, h 418 S 9th
Millard John C, butcher, CM, h 18 Columbia
Millard Mary, wid Jas, h 413 Mulberry
Millbauer Henry, nickel plater, h 60 Hayes
Millbauer John, brassmoulder, h 190 Morris av
Millen Emma, S 8th st PS, h 73 Burnet
Millen Robert, carp, 50 N Canal, h 99 Bergen
Millenan Adolph, currier, h 358 Bank
Milenoff Isaac, hat, h 223 Broome
**MILLER** see **MULLER, MUELLER**
Miller ——, wid Frank, h 264 S 7th
Miller Aaron W, builder, h 3 John
Miller Abraham, mason, h 265½ Aqueduct
Miller Abram B, ins, h 45 Murray
Miller Adam, farmer, h 253 Elizabeth av
Miller Adam Jr, mason, h 10 Somerset
Miller Adam, tailor, h 115 Waverly pl
Miller Adelaide D, Lock st PS, h 137 Bank
Miller Agatha, wid Jacob, h 354 SOav
Miller Agnes, wid Frank, h 257 Bank
Miller Albert, bookbinder, h 27 SOav
Miller Albert, moulder, h 303 Morris av
Miller Albert, porter, h 61 Beacon
Miller Albert Jr, toolmkr, h 83 Baldwin
Miller Albert A, 752 Broad, h Montclair
Miller Albert A Jr, clk, 752 Broad, h Montclair
Miller Albert A, stonecarver, h 91 Kossuth
Miller Albert S, bookbinder, h 83 Baldwin
Miller Alex A, Miller Electrical Co, 20 William, h 301 High
THE RAVENS ROAD CO 208-210 Ferry St. See page 786.
Miller Amelia, wid Ernest, h 264 S 7th
Miller Andrew, cooper, h 326 New
Miller Andrew, retired, h 134 Morton
Miller Anna C, wid August, h 301 High
Miller Annie, wid Wm, h 117 Barclay
Miller Annie M Mrs, h 16 Livingston
Miller Annie M, wid Wm H, 267 S 10th
Miller Annie M, vice prin Chestnut st PS, h 33 Orchard
Miller Anton, buttonmkr, h 125 Norfolk
Miller Antone, sal, 118 Pacific
Miller Archibald L, supt CTwks, h 16 Taylor
Miller Arnold, hat, h 21 Alyea
Miller Arthur, mach, h 390 Market
Miller August, brassfinisher, h 24 Cottage
Miller August, cabinetmkr, h 126 Mechanic
Miller August, celluloid, h 19 Garrison
Miller August, clk, h 389 Plane
Miller August, hat, h 377 S 18th
Miller August, shoemkr, h 164 Spruce
Miller August, tinsmith, h 100 Baldwin
Miller August, varnisher, h 70 Clifton av
Miller Augustus, electrician, h 301 High
Miller A W, h 3 John

JAS. A. COE & CO. 106 & 108 MULBERRY ST 68, 70, 72 CLINTON ST. IRON AND STEEL

DAVID HARPER THE BLUE STONE DEALER
No. 122 NORTH ELEVENTH STREET GENERAL CONTRACTOR

NEWARK MANTEL & FURNITURE CO. W. J. BILSE Manager 251 & 262 MARKET STREET, NEWARK, N. J. Manufacturers Wood and Slate Mantels; Tiling and Brass Goods; Fine Cabinet Work to order



MIL

**Motors and Dynamos**

Bought, Sold and Exchanged

**Miller Electrical Co.**

No. 20 WILLIAM STREET
NEWARK, NEW JERSEY

Special Attention to Repairing
Estimates Furnished

Miller Benj, agt, h 68 Boyd
Miller Benj, mason, h 28 Quitman
Miller Benj C Mut Ben Life Ins Co, 752, h 990 Broad
Miller Bertha Mrs, grocery, 172 Prince
Miller Bloomfield J, mathematician Mut Ben Life Ins Co, 752 Broad, h Perth Amboy, NJ
Miller Bros, Chas, Otto and Edward, grocers, 314 Halsey
Miller B, prop Boston Clothing House, 211 Springfield av
Miller Calvin T, NJ Business College, 766 Broad, h 87 Hawthorne av, EO. See adv index
Miller Caroline, dressmkr, h 43 Warren pl
Miller Caroline D, Washington st PS, h 137 Bank
Miller Caspar, cigarmfr, 247 Mulberry, h 74 Mary
**Keeley Cure, 15 Central Ave., Newark**
Miller Catherine, wid John, h 11 Bruce
Miller Chas, baker supplies, h 93 Bruce
Miller Chas, baker, h 624 S 18th
Miller Chas, brasswkr, h 62 Charlton
Miller Chas, brushmkr, 439 Spgfld av
Miller Chas, carp, h 398 S 9th
Miller Chas, carp, h 45 Fairview av
Miller Chas, carriage painter, h 100 Orchard
Miller Chas, freight, CRR, h 58 Niagara
Miller Chas, lab, h 50 Lister av
Miller Chas, hat, 260½ Walnut
Miller Chas, hat, h 241 S 10th
Miller Chas, icecreammkr, h 202 Charlton
Miller Chas, jeweler, h 123 Miller
Miller Chas, jeweler, h 126 Spruce
Miller Chas, melter, h 44 Bedford
Miller Chas, Miller Bros, 314 Halsey
Miller Chas (c), musician, h 54 Summit
Miller Chas, tailor, h 56 Charlton
Miller Chas, tanner, h 184 Newark
Miller Chas, tanner, h 227 W Kinney
Miller Chas, teamster, h 175 Pacific

MIL

Miller Chas A, asst register, h 345 Clinton av
Miller Chas D, salesman, h 134 Orchard
Miller Chas F, druggist, 1123 Broad, h 58 Parkhurst
Miller Chas H Mrs, 7 Boyden pl
Miller Chas J, brewer, h 100 Bowery
Miller Chas O, B W Holland & Co, 763 Broad, h 2 Lombardy
Miller Chas P, eng, h 345 Clinton av
Miller Christian, Miller & Ober Shoe Co, 323 Market, 40 Johnson av
Miller Christian, retired, h 202 Charlton
Miller Christiana, wid John, h 25 Elizabeth
Miller Christina, wid Peter, h 497 S 15th
Miller Christopher, expressman, h 38 11th av
Miller Clara C Mrs, h 33 Orchard
Miller Claude H, h 11 Lincoln Park
Miller Claus, livery stable, 11 7th av
Miller Coney, butcher, h 327 Elm
Miller C T, collector, h 634 Hunterdon
Miller Daniel bkkpr, h 18 Clinton
Miller David, mach, h 172 1st
Miller David W, cutter, h 9 Sussex av
Miller Dewitt Clinton, carp, h 422 Plane
Miller Dionysius G, sal, 353 Springfield av
Miller Doenes, baker, h 106 Hunterdon
Miller Edward, cabinetmkr, h 235 Hunterdon
Miller Edward, jeweler, h 123 Miller
Miller Edward, lastmkr, h 35 Ward
Miller Edward, Miller Bros, 314, h 312 Halsey
Miller Edward, planing mill, h 73 E Park
Miller Edward Jr, RR clk, h 123 Miller
Miller Edward A, Miller & Ober Shoe Co, 323 Market, h 208 Springfield av
Miller Edward A, woodturner, h 78 NYav
Miller Electrical Co, Alex A Miller, 20 William See adv index
Miller Elizabeth, h 43 Bleecker
Miller Elizabeth, wid Jacob, h 47 Goble
Miller Elizabeth, wid Joseph, h 194 Barclay
Miller Ella C, boarding, h 23 Chestnut
Miller Ellen, wid John, dressmkr, h 97 Newark
Miller Ellen, wid John, h 432 Bank
Miller Emery Austin, physician, 288 Plane See p 23
Miller Emma, h 44 Spruce
Miller Emma (c), wid Jefferson, h 254 NJRRav
Miller Emma, wid Andrew T, h 128 8th av
Miller Ernest, cutler, h 446 Central av
Miller Ernest, tanner, h 69A Ann
Miller Eugene G, jeweler, h 11 Lincoln Park
Miller Eva, wid Harry, h 24 Longworth

Coal and Wood PARK AVENUE COAL CO., 14th Street and Park Avenue, East Orange, N. J.

FIDELITY TITLE & DEPOSIT CO. LOANS MONEY ON BOND AND MORTGAGE. TRUSTS OF EVERY CHARACTER ADMINISTERED.

R. C. BOICE CO. Office, 10-14 LAFAYETTE ST. Coal Pockets, 502-506 Market St. TELEPHONE 593. COAL



BARNES ■ AINES, Gen'l Managers No. 188 MARKET STREET, NEWARK, New Jersey
25c. DAILY
$5,000 INSURANCE at the rate of
If not over 37 years old, the COVENANT MUTUAL LIFE gives

MIL

Miller E Mrs, h 473 15th av
Miller E L, Eldridge Bicycle Co, 24 Central av, h 37 Lombardy
Miller Fannie, h 107 Newark
Miller Fanny S, h 220 N 5th
Miller Ferdinand, grocer, h 146 Fairmount av
Miller Ferdinand, tanner, h 674 S 11th
Miller Francis L, butcher, 473, h 471 Orange
Miller Frank, h 147 Springfield av
Miller Frank, carp, h 88 Hunterdon
Miller Frank, clk, h 204 SOav
Miller Frank, jeweler, h 264 S 7th
Miller Frank, music teacher, h 146 Fairmount av
Miller Frank, shoemkr, h 123 Baldwin
Miller Frank E, supt, h 394 Summer av
Miller Frank M, bartender, h 353 Spgfld av
Miller Frank T, salesman, h 1 Sherman av
Miller Frank Ward, John R Miller & Son, 2 Vroom al, h 157 Orchard
Miller Fred, barber, h 405 S 8th
Miller Fred, brewer, h 411 S 18th
Miller Fred, buttonmkr, h 5 SOav
Miller Fred, carp, h Merchant
Miller Fred, cutler, h 326 New
Miller Fred, cutler, h 446 Central av

Keeley Cure, 15 Central Ave., Newark

Miller Fred, diamond cutter, h 161 Bergen
Miller Fred, driver, h 82 Arlington
Miller Fred, DSMwks, h 316 Bank
Miller Fred, furniture, h 113 Hunterdon
Miller Fred, jeweler, 853 Broad, h 26 Rose
Miller Fred, lab, h 61 Hawkins
Miller Fred, mfr pantaloons, 58 William
Miller Fred, painter, h 47 Goble
Miller Fred, retired, h 301 Washington
Miller Fred, salesman, h 72 Murray
Miller Fred, trunkmkr, h 91 Kossuth
Miller Fred B, lab h 80 Clinton
Miller Fred H, salesman, 23 Marshall, h 72 Murray
Miller Fred L, carp, h 206 Peshine av
Miller Fred Y, jeweler, h 214 Mulberry
Miller Gebhardt, trussmfr, 256 Washington
Miller Geo, h 10 Rutgers
Miller Geo, bookbinder, h 328 W Kinney
Miller Geo, carhouse, h 609 Bergen
Miller Geo, carp, h 12 Commerce
Miller Geo, clk, h 163 Plane
Miller Geo, clothing mfr, 910 Broad, h Myrtle av, Irvington
Miller Geo, electrician, h 76 Mary
Miller Geo, eng, h 95 Garden
Miller Geo, farmer, h 81 Lillie
Miller Geo, grocer, h 208 Bank
Miller Geo, grocer, New c Lawrence pl
Miller Geo, hardware, h 191 13th av
Miller Geo, hat, h 97 New
Law Department, page 11

MIL

Miller Geo, Hook and Ladder No 3, h 204 SOav
Miller Geo, motorman, h 126 Chapel
Miller Geo, moulder, h 146 High
Miller Geo, shoemkr, h 377 15th av
Miller Geo Jr, mach, h 204 SOav
Miller Geo A, adv agt, 784 Broad, h 35 E Park
Miller Geo C, h 27 Essex
Miller Geo C, barber, 590 Orange, h 67 N 14th
Miller Geo C, custom tailor, 739 Broad, h 37 Munn av, EO
Miller Geo D, mach, h 353 Springfield av
Miller Geo H, bkkpr celluloidwks, h 50 Franklin
Miller Geo J, cigarmkr, h 46 Bedford
Miller Geo W, com mer, h 48 Walnut
Miller Geo W, grocer, butcher, 79 Thomas, h 39 Austin
Miller Geo Wm, tanner, 269 NJRRav
Miller Gotthold, h 202 Charlton
Miller Grant B, h 24 Thomas
Miller Gsencher, clk, h 31 Charlton
Miller Gustave, h 278 Littleton av
Miller Gustave, clk, h 622 S 10th
Miller Gustave, gardener, h 34 West
Miller Gustavus, shoemkr, h 200 Charlton
Miller G K, Newark Tea, Coffee and Grocery Co, 473 Broad, h 288 Plane
Miller Harry, fireman, h 121 Clifton av
Miller Harry, harnessmkr, h 47 Goble
Miller Harry, tailor h 19 Boyd
Miller Helen P, dressmkr, h 39 Austin
Miller Henrietta D, h 42 Walnut

THE RAVENE COAL CO., 208-210 Ferry St. See page 786.

Miller Henry, barber, h 417 15th av
Miller Henry, barber, 195 Market
Miller Henry, cigarmkr, h 578 Market
Miller Henry, conductor, h 109 Montgomery
Miller Henry, furniture, h 261 S 6th
Miller Henry, horsedealer, h 77 Clay
Miller Henry, ins, h 1 Sherman av
Miller Henry, jeweler, h 165 Barclay
Miller Henry, Miller & Harris, h 19 Boyd
Miller Henry, police, h 375 Bergen
Miller Henry, retired, h 30 Fairview av
Miller Henry, shoemkr, h 49 Beacon
Miller Henry, skylightmkr, h 333 Elm
Miller Henry, teamster, h 81 Van Buren
Miller Henry, wagonmaker, h 97 Pacific
Miller Henry, Zimmerman Plumbing and Heating Co, 282 Market, h 125 Commerce
Miller Henry C, Miller & Reilly, 167 S 9th, h 33 S 13th
Miller Henry C, motorman, h 450 Springfield av
Miller Henry D, clk, h 1 Sherman av
Miller Henry H, sodawater, h 168 Ferry

The FAIRLIE & WILSON COAL CO
Office 498 Broad Street, Newark, N. J. Pockets, Pennsylvania R.R. Harrison
Telephone 70

JAS. A. COE & CO. 106 & 108 MULBERRY ST. 68, 70, 72 CLINTON ST. IRON AND STEEL

FIDELITY TITLE & DEPOSIT CO. LOANS MONEY ON BOND AND MORTGAGE. TRUSTS OF EVERY CHARACTER ADMINISTERED.



Miller Henry H, successor to John Jelliff & Co, furniture, 387 Washington, h 50 Franklin
**MILLER HENRY J,** patent attorney, mech eng, 800 Broad, h Elizabeth, NJ
Miller Herman, jeweler, h 212 Washington
Miller Heyman, real est, h 55 Quitman
Miller Honora, wid Jacob, h 16 Newark
Miller Honore, wid Richard, h 295 Orange
Miller Horace E, celluloid, h 905 Broad
Miller Horace O, bkkpr, h 570 Summer av
Miller Horace S, H S Miller & Co, 22 Clinton, h 277 Mt Prospect av
Miller Hyman, agt, h 9 Prince
Miller H B, elec, h 13 Bleecker
Miller H S & Co, Horace S Miller, mfrs pure animal bone fertilizers, Plank rd, office 22 Clinton
Miller H W, pres Kearny Land Co and Morris Co Savings Bank, h Morristown, NJ. See adv index
Miller Isabella, wid Leonard, h 68 Sherman av
Miller Isabella Mrs, h 4 Nassau pl
Miller Israel, glazier, h 101 Morton
Miller Jacob, butcher, h 164 Emmett
Miller Jacob, glazier, h 146 Prince
Miller Jacob, japanner, h 11 Bruce
Miller Jacob, jeweler, h 47 Goble
Miller Jacob, mason, h 87 West
**Keeley Cure, 15 Central Ave., Newark**
Miller Jacob, shirtcutter, h 82 Merchant
Miller Jacob, wheelwright, h 354 SOav
Miller Jacob, zincwks, 51 Van Buren
Miller Jacob F, shoemkr, h 228 18th av
Miller Jacob W, agt, h 37 Austin
Miller Jas, moulder, h 39 Hawkins
Miller Jas Halsey, h 26 Lemon
Miller Jas H, sten, 800 Broad, h Jersey City
Miller Jas M (c), carp, h 4 Maple pl
Miller Jas S, mason, h 33 S 13th
Miller Jas W, successor to Miller Bros & Co, office and factory 91 Springfield av, h 11 Lincoln Park
Miller Jennie Mrs, h 129 Halsey
Miller John, h 48 Webster
Miller John, bagmkr, h 78 Berlin
Miller John, blacksmith, h 45 Goble
Miller John, blacksmith, h 116 Newton
Miller John, brassturner, h 140 SOav
Miller John, butcher, h 339 Plane
Miller John carp, h 473 15th av
Miller John cel, h 79 Napoleon
Miller John, DSMwks, h 212 Washington
Miller John, florist, h 23 Backus
Miller John Jr, gateman, h 45 Goble
Miller John Jr, grocer, 473 15th av
Miller John, hatchetmkr, h 299 New
Miller John, jeweler, h 269 NJRR av
Miller John, jeweler, h 91 Kossuth

MIL

Miller John, lab, h 68 Charlton
Miller John, lab, h r 116 Polk
Miller John, lab, h 59 Warwick
Miller John, lab, h 115 Albert av
Miller John, lconcewks, h 594 N 7th
Miller John, mach, h r 99 Van Buren
Miller John, mach, h 191 13th av
Miller John, patternmkr, h 127 Commerce
Miller John (c), porter, h 248 Prince
Miller John, shoemkr, h 27 SOav
Miller John, shoemkr, h 625 Spgfld av
Miller John, tailor, h 26 Goble
Miller John, watchman, h 49 Camp
Miller John A, buffer, h 640 S 11th
Miller John A, carp, h 59 Warwick
Miller John A, lawyer, Prud bdg 763 Broad, h 18 Centre. See p 11
Miller John E, h 28 Lafayette
Miller John G, hat, h 29 Bridge
Miller John G, sec, h 15 Longworth
Miller John J, crockery, h 310 Roseville av
Miller John J, shoemkr h 35 Lincoln
Miller John L, painter, h 142 Camden
Miller John M, h 48 Franklin
Miller John R, John R Miller & Son, 2 Vroom al, h 63 South
Miller John R & Son, tobacco dealers, 2 Vroom al
Miller John S Rev, The House of Prayer, h 407 Broad
Miller John W, moulder, h 231 Elm
Miller Joseph Mrs, h 44 Bedford
Miller Joseph, axlemkr, h 286 Hunterdon
Miller Joseph, carp, h 126 Mechanic
Miller Joseph, grocer, h 194 Barclay
Miller Joseph, lab, h 115 Albert av
Miller Joseph, mason, h 227 W Kinney
Miller Joseph, shoemkr, h 478 S 10th
Miller Joseph, tinner, h 39 Jones
Miller Joseph E, lab, h 101 Wakeman
Miller Joseph J, salesman, h 260 N 7th
Miller Joseph L Jr, jeweler, h 214 Mulberry
Miller Joseph L S, jeweler, h 214 Mulberry
Miller Joseph W NY, h 23 Pointer
Miller Julius, hat, 82 Wallace, h 319 Bank
Miller Julius, painter, h 217 Court
Miller J Howard, mach, h 48 Webster
Miller J Julius, hat, h 19 Rutgers
Miller Katharina, wid John, h 15 Sayre
Miller Leslie B, sec Elkanah Drake Co, r 41 Camp, h r 401 Mulberry
Miller Lewis, blacksmith, h 18 Bergen
Miller Lewis, buttonmkr, h 18 Bergen
Miller Lewis H, clk, h 23 Orchard
Miller Lizzie Mrs, h 115 Rose
Miller Lizzie, wid Jacob, h 47 Goble
Miller Louis, butcher, 293½ Lafayette, h 165 Polk
Miller Louis, jeweler, h 47 Goble
Miller Louis, sal, 459 15th av

E. E. BOND & CO. 791 BROAD STREET
REAL ESTATE AND INSURANCE. LOANS ON MORTGAGE.

Real Estate, Coal and Insurance. MYRON W. MORSE SIGN RED WHITE BLUE COLORS 139 Third Ave. 8th Ward Real Estate a Specialty.

R. Walsh & Co. ICE CREAM & CANDY MAKERS
157 MARKET STREET 673 BROAD STREET

R. C. BOICE CO. Office, 10-14 LAFAYETTE ST. Coal Pockets, 562-566 Market St. TELEPHONE 593. COAL



THE GREAT ATLANTIC AND PACIFIC TEA CO. Headquarters for Teas, Coffees, Spices, Baking Powder, &c. Finest Grades of 720 Broad St & 174 Springfield Ave. 107 Market St. cor. Washington St.

NEWARK ELECTROTYPE FOUNDRY WILSON BUILDING 46-52 Lawrence St.

MIL

Miller Louisa, wid Herman, h 9 Clover
Miller Luke S, mason, bldr, 35, h 31 Rutgers
Miller L, h 217 Condit
Miller L H, 195 Ferry
Miller Mahlon M, auctioneer, 179 Market, h 11 Plum
Miller Mamie, music teacher, h 33 S 13th
Miller Margaret Mrs, h 191 13th av
Miller Margaret, wid Jacob, h 314 Halsey
Miller Margaret, wid Jose, h 24A Van Wagenen
Miller Maria, dressmkr, h 104 Central av
Miller Marsh, Protestant Home, 86 Shipman
Miller Martha M, wid Davis H, h 137 Bank
Miller Martin, lab, h 511 N 4th
Miller Mary Mrs, h 124 Springfield av
Miller Mary wid Chas, h 259 S 6th
Miller Mary, wid Jas, h 163 Somerset
Miller Mary, wid John, h 250 Ferry
Miller Mary, wid Norman L, h 34 Nevada
Miller Mary, wid Peter, h 123 Baldwin
Miller Mary J, wid Aaron, h 72 Plane
Miller Matilda, h 22 Warren pl
Miller Mattie M, Walnut st PS, h 214 Mulberry
Miller Maud, est W H S Miller, 2 Belleville av, branch office, 2 5th av, h 153 Mt Pleasant av
Miller Maurice A, civil eng, h 416½ Plane
Miller Max cutter, h 446 Central av
Keeley Cure, 15 Central Ave., Newark
Miller Morris, clothing, 211 Springfield av, h 32 Bedford
Miller Morris A, clothing, 4 N Canal
Miller M E, matron, hospital for women and children, SOaw n Bergen
Miller Nellie P, dressmkr, h 37 Austin
Miller Nicholas, gaswks, h 44 Fulton
Miller Oscar C, salesman, h 23 Sussex av
Miller Otto, Miller Bros, 314 Halsey
Miller Parmelia, wid Jacob, h 37 Austin
Miller Paul, baker, h 494 18th av
Miller Paul cutter, h 446 Central av
Miller Peter, carp, h 271 8th av
Miller Peter carp, h 186 High
Miller Peter, clothier, 12 Warren
Miller Peter, lab, h 672 S 12th
Miller Peter, lab, h 78 Tichenor
Miller Peter, painter, h 181 Adams
Miller Peter, toolmkr, h 29 Winans av
Miller Peter waiter, h 672 S 12th
Miller Peter Jr, driver, h 123 Baldwin
Miller Philip, barber, 927 Broad, h 27 Corn
Miller Philip, real est, 189 Market, h 89 Pa av see adv index
Miller Pinkus, clk, h 31 Charlton
Miller P J clk, h 12 Warren
Miller Radcliffe P, jeweler, h 422 Plane

MIL

Miller Richard, sal, 46 Hayes, h 227 Camden
Millir Robert, h 19 Niagara
Miller Rudolph, carp, h S 20th c 19th av
Miller Sadie, typewriter, h 113 3d av
Miller Samuel W, baggageagt, h 28 Astor
Miller Sarah, wid John, h 181 N 9th
Miller Sarah C, wid Sylvester B, h 42 Walnut
Miller Sarah J, wid John A, h 24 Centre
Miller Silas, mason, h 76 Plane
Miller Smith D, Miller & Jeffries, h 33 S 13th
Miller st PS, J W Kennedy, prin, 53 Miller
Miller Stephen, carp, h 418 S 9th
Miller Stephen, shoemkr, h 293 Spgfld av
Miller Stephen M, bkkpr, h 48 Franklin
Miller S S Mrs, h 87 Johnson av
Miller Theo, agent, h 428 Belmont av
Miller Theo, Borden's Milk Co, h 182 Orange
THE RAVENE COAL CO., 208-210 Ferry St. See page 786.
Miller Theo, tailor h 20 Brenner
Miller Theo T, salesman, h 87 Johnson av
Miller Thos, carp, sal, 333 Elm
Miller Thos, foreman, h 285 NYav
Miller Thos, mach, h 231 Elm
Miller Thos, mason, h 33 S 13th
Miller Valentine, brushmkr, 439 Spgfld av
Miller Wallace, nailer, h 84 Summer av
Miller Walter, mason, h 163 Somerset
Miller Walter A, printer, h 181 N 9th
Miller Walter H, Ridding & Miller, 66 NJ RRav
Miller Wesley C, 830 Broad, h 48 Franklin
Miller Wm (c), h 80 Hoyt
Miller Wm, h 145 High
Miller Wm, boxmkr, h 181 Thomas
Miller Wm, brassfinisher, h 152 Lafayette
Miller Wm, bricklayer, h 146 High
Miller Wm, brushmkr, h 439 Springfield av
Miller Wm, butcher, h 70 Clifton av
Miller Wm, driver, h 45 Goble
Miller Wm, eng, h 185 Commerce
Miller Wm, filecutter, h 177 Prince
Miller Wm, buckster, h 50 Charlton
Miller Wm, lab, h 80 Hoyt
Miller Wm, lab, h 385 Ogden
Miller Wm, sash and blindmkr, h 385 Ogden
Miller Wm, shoemkr, h 168 Prince
Miller Wm, shoemkr, h 8 Somerset
Miller Wm, surveyor, h 80 Clinton
Miller Wm, tanner, h 34 Dey
Miller Wm, ticketagt, NY, h 55 Oriental ter
Miller Wm A, lockmkr, h 62 Houston
Miller Wm C, musician, h 16 Belmont av
Miller Wm D, ins, 810 Broad, h 3 John
Miller Wm F, clk, h 407 Halsey
Miller Wm F, cutter, h Myrtle av, Irvington

JAS. A. COE & CO. 106 & 108 MULBERRY ST. 68, 70, 72 CLINTON ST. IRON AND STEEL

FIDELITY TITLE & DEPOSIT CO. GUARANTEES TITLES AT FIXED RATES WITH NO EXTRA CHARGES.

FRANK WISIJOHN, Real Estate, 757 BROAD ST.



MIL

W. H. MILLER

BOARDING AND LIVERY STABLES

Nos. 372-374 HALSEY STREET

NEWARK, NEW JERSEY

Miller Wm F, eng, h 130 Newark
Miller Wm H, bkkpr, h 29 Bathgate pl
Miller Wm H, livery and boarding stable, 372 Halsey. See adv index
Miller Wm H, Noll & Miller 85 Norfolk
Miller Wm H, shoemkr, h 194 Hillside av
Miller Wm H S est, Miss M Miller, coal, real estate, ins, 2 Belleville av, 2 5th av
Miller Wm P, chemist, h r 672 Mt Prospect av
Miller Wm P, lawyer, h 167 Somerset
Miller Wm R, ins, h 407 Halsey
Miller Wm R, moulder, h 54 Clinton
Miller Wm T, 428 Belmont av
Miller Wm W, Noll & Miller, butchers, 85 Norfolk, h 70 Clifton av
Miller Whuard, hat, h 570 Summer av
Miller Wolf, tinsmith, h 79 Montgomery
Miller & Harris, Henry Miller and John Harris, tailors, 261 Springfield av
Miller & Ober Shoe Co, Christian and Edward A Miller and Fred E Ober, boot, shoemfrs, 259 Market
**Keeley Cure, 15 Central Ave., Newark**
Miller & Reilly, H C Miller and J Reilly, masons and bldrs, 167 S 9th. See adv index
Miller & Ridge, Chas Miller and Jas Ridge, sal, 187 Bank
Millering Fred, gardener, h 45 St Francis
Millering Gustav H, 45 St Francis
Millering Herman H, grocer, 42 Bowery
Millering John F, gardener, h 114 Prospect
Millering Wm H, grocer, 49 Warwick h 45 St Francis
Milligan Albert R, NY, h 188 Lafayette
Milligan Annie, wid Wm, h 22 Hoyt
Milligan Geo, conductor, h 37 Fillmore
Milligan Sidney, woodwkr, h 85 Norfolk
Milligan Thos, moulder, h 7 Jefferson
Milligan Thos, zincwkr, h Ferry c Lentz av
Milliken Alex, salesman, h 43 Camp
Millington E J Oldknow Rev, Fairmount Baptist Chh, h 102 13th av
Millington Geo, plumber, h 34 Grant
Millington Hannah, wid Moses, h 71 South
Millington Harry D, gardener, h 211 S 12th
Millington Homer R Millington & Bradshaw, 69 NJRRav, h 71 South
Millington & Bradshaw Homer R Millington and Jas Bradshaw, mach, 69 NJRR av. See adv index

MIL

Millmore Robert, carriage painter, h 297 Orange
Millot Louis, blacksmith, h 18 Bergen
Millot Louis E, buttonmkr, h 18 Bergen
Mills Albert D, NY, h 315 Belleville av
Mills Alfred, eng, h 74 N 13th
Mills Andrew M, physician, 40 Warren, See p 23
Mills Anna, wid Isaac S, h 150 NYav
Mills A B, ins, h 32 Lincoln av
Mills Bessie, h 349 High
Mills Caroline E, wid Thos F, h 48 Halleck
Mills Catharine E, wid John R, h 239 M&Eav
Mills Chas, hat, h 418 New
Mills Chas T, h 115 Walnut
Mills Clifford D, baker, 123 Johnson, h 110 Elm
Mills Edith, wid John, h 251 S 10th
Mills Edward A, jeweler, NY, h 134 3d av
Mills Elias B, police, h 103 Central av
Mills Elias B Jr, clk, NY, h 103 Central av
Mills Everett, currier, h 335 7th av
Mills E Everett, Baldwin & Mills, 605 Orange, h EO
Mills Frank, driver, h 106 Garside
Mills Harry A, clk, h 263 Garside
Mills Henry, jeweler, h 88 Monmouth
Mills Henry, motorman, h 251 Belmont av
Mills Henry, shoemkr, h 103 Central al
Mills John, carp, h 20 Camfield
Mills John, ex-judge, h 122 Orchard
Mills John D, ins NY, h 315 Summer av
Mills Julia G, wid Clark W, h 32 Lincoln av
Mills Lydia A, Lafayette st PS, h 54 Elizabeth av
Mills L A Mrs, h 42 Gray
Mills Mary, artist, h 110 Mt Prospect av
Mills Mary Mrs, h 124 Walnut
Mills Nathaniel driver, h 20 Camfield
Mills Nathaniel, grocer, 48 Sanford
Mills Phœbe E, wid Andrew M, h 40 Warren
Mills S M, mgr NJ Corrugated Roofing Co 375 Market, h 887 Broad
Mills Thos, trunkmr, h 51 Bedford
Mills Thos R, mach, h 101 Mt Prospect av
Mills Walter, celwks, h 47 Green
Mills Willis H, bkkpr, h 54 Elizabeth av
Mills Wm, hat, h 239 M&Eav
Mills Zophar D, salesman NY, h 11 Grove
Millspaugh Willitt, druggist, h 18 13th av
Millward Andrew, decorator, h 251 S 10th
Millward Chas E, painter, h 293 New
Millward Frank, painter, h 52 Congress
Millward Harry, decorator, h 251 S 10th
Millward Harry Jr, moulder, h 52 Congress
Millward John, artist, h 36 N 6th
Millward Sarah, wid John, h 251 S 10th

Coal and Wood PARK AVENUE COAL CO., 14th Street and Park Avenue, East Orange, N. J.

USE THE THATCHER FURNACES AND RANGES

Foundry: Newark. THATCHER FURNACE CO. 240 Water St., N. Y.

R. C. BOICE CO. Office, 10-14 LAFAYETTE ST. Coal Pockets, 562-566 Market St. TELEPHONE 593. COAL



Would you light a cigar with a $1,000 bill? THE COVENANT MUTUAL FIRE gives $1,000 INSURANCE at the rate of 5c. DAILY. BARNES & HAINES, Gen'l Managers No. 188 MARKET STREET, NEWARK, New Jersey

MIL

Millward Wm H, decorator, h 251 S 10th
Milmoe Alex, contractor, 87 S 6th. See adv index
Milne Alex, pres Newark Watch Case Material Co, Surprise Mining Co, 19 Ward, Riverside av c Grafton av, h 47 Spruce
Milne John Williams, Runyon & Milne, 64, h 13 High
Milne Massie, jeweler, h 47 Spruce
Milone Chas, cabinetmkr, h 242 Hunterdon
Milone Domenico, mason, h 17 Lock
Miloro Thos, lab, h 126 8th av
Miloth & Overbough, 248 NJRRav
Milton Wm, butcher, h 182 Jefferson
Miltz Fred, woodturner, Hedenberg wks, 249 Plane, h Hilton
Miwitzky Jacob, collector, h 41 Beacon
Milzeg Anton, upholsterer, h 24 Newton
Milzeg Marie R E, Wickliffe st I S, h 24 Newton
Minard J C, butcher, h 18 Columbia
Minard Wm, brakeman, h 33 Liberty
Minch Fred, mach, h 659 N 7th
Minch John P, leather, h 92 Barbara
Minchin Abraham, moulder, h 165 Chestnut
Minchin Alfred G, butler, h 123 Plane
Minchin Jas, brass finisher, h 163 Monmouth
Minchin John, moulder, h 30 Jackson
**Keeley Cure, 15 Central Ave., Newark**
Minchin Mary J, wid Geo, h 111 N 11th
Minckler Oscar H, casemkr, h 423 Walnut
Minder Albert, florist, 284 Springfield av
Minder Paul, florist, h 502 Springfield av
Minder Paul Jr, Kimmerle & Minder, 488, h 494 SOav
Mindermann A E C, reporter, 794 Broad, h Dover, NJ
Mindnich Elizabeth, wid Jacob, h 150 William
Mindnich Frank, Mindnich & Adams, 161 Halsey, h 152 William
Mindnich Frank A, organist, h 155 William
Mindnich & Adams, Frank Mindnich and Andrew L Adams, sign painters, 161 Halsey
Mine Giorgio, lab, h 205 8th av
Miner Anna L, dressmkr, h 87 Belleville av
Miner Emma, wid Albert, h 106 Mechanic
Miner Joseph, shoemkr, h 141 Norfolk
Miner Joseph, spinner, h 23 Clay
Miner Lenn, painter, h 87 Belleville av
Miner Simeon T, carp, h 87 Belleville av
Miner's Theatre, J Bard Worrell, mgr, 193 Market
Mineralogist Monthly, 237 N 7th
Minerva Printing Co, Gustav Goldstein, mgr, 119 Springfield av. See adv index
Minervino Guiseppe, lab, h 85 River

MIR

Ming Mary, wid Thos L, matron Young Women's Club, 122 Belleville av
Mingus Eveline, Geo Mingus estate, 59 Austin
Mingus Geo, est, coal, wood and charcoal, 59 Austin
Minichiello Antonio, carp, h 295 Morris av
Minichiello Errico, driver, h 121 7th av
Minier Ernest L, shoemkr, 57 SOav
Minier F Chas, blacksmith, h 40 Montgomery
Minier John L, music teacher, h 57 SOav
Minier Louis, musician, h 57 SOav
Minimno Michelangelo, lab, h 24 Drift
Minion John S, stairbldr, 119 Stone
Minion Philip C, carp, h 70 Summer av
Mink Albert, painter h 5 Webster
Mink Albert, painter, h 22 Lewis
Mink Anna M, wid Geo, h 16 Livington
Mink Chas, sal, 91 Market, h 728 High
Mink Edward L, grocer, 270 Mulberry, h 68 Walnut
Mink Emil, plumber, h 69 Ann
Mink Fred, painter, h 521 S 11th
Mink Fred Jr, leatherwkr, h 69 16th av
Mink Geo, shoemkr, h 16 Livingston
THE RAVENE COAL CO., 208-210 Ferry St. See page 786.
Mink John, carriagemkr, h 221 W Kinney
Mink John, moulder, h 58 Mt Prospect av
Mink John C, shoefinisher, h 192 Spruce
Mink Joseph, retired, h 270 Mulberry
Mink Louisa, wid Chas, h 728 High
Mink Mary Mrs, h 16 Livington
Minke Herman, lab, h 100 1st
Minke Paul, tailor, h 118 Hunterdon
Minnis Fred, driver, h 163 Ferry
Minnis Robert W, grocer, 26 Belv av
Minniss Samuel, clk, h 111 Green
Minoli Francesco, lab, h 42 Shipman
Minshall Chas L, mgr NY Chemical Co, 28 Prospect, h 132 3d av
Minsler Geo H, telephone, h 102 N 9th
Minter Paul, con, h 153 Plane
Minter Wm, carp, h 302 E Kinney
Minthorne Richard, W, telegraph, h 39½ 6th av
Minthouse Wm, carp, h 296 E Kinney
Minto John F, leatherwks, h 86 Sanford
Minton Amzi, collector, h 161 Orange
Minton Chas, agent, h 78 Barclay
Minton Chas, mason, h 142 Spruce
Minton Chas G, mason, h 23 W Kinney
Minton Mary, wid Lyman, h 242 Orange
Minton Wesley, mason, h 23 W Kinney
Mintz Oscar, cigarmfr, 200 Bruce
Minut Fritz, driver, h r 399 S 6th
Minut Jacob, sal, 472 S 10th
Minut John, truckman, h 507 S 14th
Minzie Losie, supt L Bamberger & Co, 147 Market, h 34 Breintnall pl
Mirzwickie Frank, mach, 109 Clifton av

The FAIRLIE & WILSON COAL CO Office 492 Broad Street, Newark, N.J. Pockets, Pennsylvania R.R. Harrison Telephone 70

JAS. A. COE & CO. 106 & 108 MULBERRY ST. 68, 70, 72 CLINTON ST. IRON AND STEEL

**MOCKRIDGE & SON** Wood and Slate Mantels . .
97 & 99 MARKET ST, NEWARK Wainscot and Floor Tiling



E. E. BOND & CO. 791 BROAD STREET
REAL ESTATE AND INSURANCE. LOANS ON MORTGAGE.



Misawitz Anna Mrs, h 67 Prince
Misawitz Isaac barber, h 67 Prince
Misawitz Theo, leatherwkr, h 336 Bank
Mischke Henry, grocery, 177 William
Misenhelder Frank C, jeweler, h 580 Orange
Misner Bernard, electrician, h 197 Broome
Misner G Atwood, clk, h 9 Orange pl
Misner John, freight, h 9 Orange pl
Missig Pius, stonecutter, h 368 Hunterdon
Mission Hall, 9 Newark
Mitchel August J, hotel, 141 Elizabeth av
Mitchel Elizabeth Mrs, h 18 Boyd
Mitchel John C, cutter, 817 Broad, h 141 Elizabeth av
Mitchel Martin, painter, h 130 Hamburg pl
Mitchel Otto, jeweler, h 9 Ashland
Mitchel Susan, h 141 Elizabeth av
Mitchell Agnes, wid Wm, h 131 Pacific
Mitchell Alex Mc L, h 803 Summer av
Mitchell Amelia, wid Geo, h 255 Prince
Mitchell Andrew, trunkmkr, h 159 Charlton
Mitchell Archibald, fertilizer, 25 Rose
Mitchell Arthur W, moulder, h 767 Highland av
**Keeley Cure, 15 Central Ave., Newark**
Mitchell Benj, steamfitter, h 31 Pacific
Mitchell Catherine, wid Chas, h 509 Central av
Mitchell Chas, lab, h 529 N 5th
Mitchell Chas W, carp, h 177 Verona av
Mitchell Daniel P, bkkpr, h 331 Summer av
Mitchell Edwin, mason, h 217 N 4th
Mitchell Elizabeth, wid Alex, h 62 N 4th
Mitchell Elizabeth, wid Robert, h 137 4th av
Mitchell Elizabeth M, wid Walter S, h 575 Summer av
Mitchell Ella, wid Thos, h 18 Waydell
Mitchell Frank, lab, h 75 Van Buren
Mitchell Fred S, mgr Gladding Oil Co, 157 S Canal, h 575 Summer av
Mitchell Geo, hat, h 278 Ferry
Mitchell Geo L, h 84 Thomas
Mitchell Horace H, Mitchell & Neff, h 20 9th av
Mitchell Howard, cutlery, h 393 S 10th
Mitchell Jas, waiter, h 332 Plane
Mitchell Jessie, drygoods, 803 Summer av
Mitchell John, tanner, h 269 Hunterdon
Mitchell John B, mach, h 31 Pacific
Mitchell John B, mgr Park House h 140 Pennsylvania av
Mitchell John D, h 368 7th av
Mitchell John S, carp, h 68 Colden
Mitchell Joseph, sea captain, h 122 New
Mitchell Julius, clk, h NY
Mitchell J Mrs, h 9 Sayre
Mitchell Peter, butcher, h 248 1st av



Mitchell Robert J, plumber, h 119 Central av
Mitchell Sadie C, wid H B, h 331 Sumr av
Mitchell Samuel, artesian wells, h 23 Plum
Mitchell Samuel, jeweler, h 428 Walnut
Mitchell Vincent, clk, h 45 Halsey
Mitchell Walter H, grocer, 520 Orange, h East Orange
Mitchell Wm, h 562 Broad
Mitchell Wm, agent, h 209 Camden
Mitchell Wm, foreman, h 767 Highland av
Mitchell Wm D, h 51 Elizabeth av
Mithoff Anna, wid Hector, h 111 Pa av
Mitkowski A Mrs, h 18 Boyd
Mitkowski Stanislaus, lab, h 36 Beacon
Mitler Pincus, h 215 Court
Mitrione Michele, hat, 215 Springfield av
Mitrione Nicola, lab, h 215 Springfield av
Mitscher Adolph, engraver, h 450 SOav
Mitscher Chas, shoemkr, h 378 SOav
Mitscher Wm, music teacher, h 378 SOav
Mittchell Joseph D, bkkpr, NY, h 136 Lincoln av
Mitten Jas Edgar, feathers, h 59½ Sussex av
Mitten Sarah J, wid David, h 59½ Sussex av
Mittenmayer Albert, barber, 195 Market, h 336 Bergen
Mittenmayer Wm, h 45 16th av
Mitter Philip, mason, h 420 S 6th
Mittingmeyer Frank, h 45 15th av
Mitton Chas, ins agt, h 72 Montgomery
Mitzger Wm, jeweler, h 10 Prospect row
Mix Eugene, h 69 Wright
Mizyck Anton, tailor, h 33 Boston
Moaldner John, tanner, h 468 Hunterdon
Moaldner John Jr, mason, h 468 Hunterdon
Moar David, moulder, h 164 7th av
Moccia Antonio, tailor, h 16 Comes
Moch Julius, wholesale butcher, 54 Wallace
Moch Simon, caterer, h 54 Wallace
Moch Simon, clk, h 54 Wallace
Mock Abraham, tailor, h 13 Lillie
Mock Fred, h 87 Wickliffe
Mock Fred Jr, bankclk, h 87 Wickliffe
Mock Geo, bagframes, h 8 Hamburg pl
Mock Henry, lumber, h 12 Drift
Mock Joseph, lab, h 12 Drift
Mock Joseph, shoemkr, h 8 Hamburg pl
Mock Kate E, 13th av PS, h 87 Wickliffe
Mockler Chas, hotel, h 278 Mt Pleasant av
Mockler Chas Jr, musician, h 278 Mt Pleasant av
Mockler Wm, tinsmith, h 278 Mt Pleasant av
Mockridge Angeline, wid Stephen P, h 61 S 10th
Mockridge Edwin W, planemkr, h 222 Plane
Mockridge Fred, mfg jeweler, r 359 Mulberry, h 61 S 10th
Dentists' Office Hours, page 31

MYRON W. MORSE, 139 Third Avenue SIGN COLORS Real Estate, Coal and Insurance

**FIDELITY TITLE & DEPOSIT COMPANY** Receives Deposits and Pays two (2) per cent. Interest upon Daily Balances, Subject to Check at Sight.

R. C. BOICE CO. Office, 10-14 LAFAYETTE ST. Coal Pockets, 562-566 Market St. TELEPHONE 593. COAL



Make no mistake, if you want reliable goods, go only to the store of . . . The Great Atlantic and Pacific Tea Co. 200 BROAD ST. & 174 SPRINGFIELD AVE. 105 MARKET ST. cor. WASHINGTON ST. Use A. & P. Extracts

MOC

Mockridge Geo N, Smith & Mockridge, real est Prud bldg, 763 Broad, constable, collector, h 44 Franklin
Mockridge Harry, plumber, h 263 Halsey
Mockridge Jewelry Co, Wm P Mockridge, mfg jewelers, 231 Mulberry
Mockridge Laura Mrs, h 32 Cedar
Mockridge Lavinia, music, 61 S 10th
Mockridge Lewis, collector, h 44 Franklin
Mockridge Mary E, h 52 Bank
Mockridge Oscar B, Mockridge & Son, 97 Market, h 244 Belleville av
Mockridge Wm P, Mockridge Jewelry Co, 231 Mulberry, h 42 Tichenor
Mockridge & Buckerfield, 259 Mulberry
**MOCKRIDGE & SON,** Oscar B Mockridge and Oliver H Sparks, tools, hardware and wood mantels, 97 Market. See adv index
Moddler Kate, dressmkr, h 53 Arlington
Moddler Mary, h 53 Arlington
Moddler Michael, bartender, h 53 Arlington
Model Laundry, Michael F McLaughlin, prop, 546 Broad
Model Tailoring Co, 222 Market
Modern Bdg and Loan Assn, 766 Broad
Modersohn Gustave, grocer, 180 Elm
Modesmo Giuseppe, tailor, h 295 Morris av
Modroch Amelia, wid Wm, h 253 Elm
**Keeley Cure, 15 Central Ave., Newark**
Moe Edward A, constable, h 184 2d
Moe John R, painter, h 159 James
Moebius August, tanner, h 401 15th av
Moebus Henry, cowdealer, h 18th c 17th av
Moeck J Andrew, toolmkr, h 389 S 8th
Moeck J G, butcher, 57, h 104 Murray
Moehler Alois, bartender, h 181 Howard
Moehler Anton, Eng No 6, 344 Springfield av, h 329 W Kinney
Moehler Ferdinand, harnessmkr, h 533 Ferry
Moehler Frank, fireman, h 98 Bruce
Moehler Frank W, H & L No 3, h 7 Hayes
Moehler Frank W, trunkmkr, h 329 W Kinney
Moehler Joseph, trunkmkr, h 62 Fairview av
Moehring Anna, wid Rudolph, h 21 Wi-
Moehler Otto, butcher, h 155 Baldwin nans av
Moehring Ernest, collector, h 288 Spgfld av
Moehring John L, beerbottler, h 21 Winans av
Moeller Andrew, florist, h 111 Wright
Moeller Chas, Bamberger & Moeller, 122 Bank
Moeller Ernest, painter, h 221 Livingston
Moeller Fredericka, wid Fred, h 8 Beacon
Moeller F & Co, Chas Ambrun and Chas F Jacobsen, lamps, 195 Halsey

MOF

Moeller Geo, fresco painter, 63 Belmont av, h 185 Charlton
Moeller Henry W, supt Ballantine & Co, Freeman n Ferry
Moeller Theo, florist, 646 High
Moeltner Ambrose G, carp, h 468 Hunterdon
Moeltner Frank, brassmoulder, h 86½ Magnolia
Moeltner Geo, painter, h 264 Belmont av
Moeltner John, tanner, h 468 Hunterdon
Moen Levi W, safes, 38 Mechanic, h 410 Plane
THE RAVENE COAL CO, 208-210 Ferry St. See page 786.
Moench Alfred, brewer, h 24 17th av
Moench Emil, clk, h 62 Belmont av
Moench Gottwald, lab, h 62 Belmont av
Moenting Wm S, polisher, h 502 Market
Moeri John Jacob, butcher, h 477 S 18th
Moersch Ernest, hat, h 313 Bergen
Moes C Hannibal J, barber, h 32 Grant
Moesch Andres, shoemkr, h 51 Magnolia
Moesch August, plumber, h 313 Bergen
Moesch Herman, confectionery, 228 Astor
Moeser Joseph, retired, h 40 Sanford
Moeser Julius, tanner, h 40 Sanford
Moesette Wenzel, h 114 Madison av
Moesler Joseph, baker, h 311 Norfolk
Moessner Frank, jeweler, h 105 West
Moessner Minnie, wid Gottlob, h 21 Warwick
Moessner Robert, driver, h 21 Warwick
Moffan Edward, baker, h 511 S 14th
Moffat John R, dyer, CTwks, h 60 Wakeman av
Moffat Wm, dyer, h 5 Webster
Moffatt Adam, wheelwright, h 228 1st
Moffatt Matilda, Home Aged Women, 225 Mt Pleasant av
Moffet Andrew, CTwks, h 48½ High
Moffet Jas, dyer, h 13 Seabury
Moffett Alex, clk, h 14 Lincoln av
Moffett Elizabeth, wid Stewart R, h 13 Rowland
Moffett Frank S, butcher, h 120 Wright
Moffett Fred, polisher, h 34 Mulbery pl
Moffett Geo C, upholsterer, h 34 Mulberry pl
Moffett Geo H, painter, h 34 Mulberry pl
Moffett Harry E, carriage painter, h 59 1st

HONEYWELL & PAINTER, UNDERTAKERS S. W. HONEYWELL Late with E. B. Woodruff 884 BROAD ST. 'PHONE 759-A

JAS. A. COE & CO. 106 & 108 MULBERRY ST. 68, 70, 72 CLINTON ST. IRON AND STEEL

DAVID HARPER THE BLUE STONE DEALER
No. 122 NORTH ELEVENTH STREET GENERAL CONTRACTOR





HOTZ'S SHOES ARE BEST.
HOTZ SHOE CO.
236 MARKET ST.
COR. MULBERRY. TELEPHONE 2057.

Moffett Irving, clk, h 34 Mulberry pl
Moffett Jacob A, police, h 841 Broad
Moffett Jas S, baggage master, h 95½ Bank
Moffett John, driver, h 233 Bank
Moffett Lester, NY&GLRR, h 13 Rowland
Moffett Walter B, lab, h 34 Mulberry pl
Moffett Wm S, coachtrimmer, h 120 Wright
Moffitt Wm A, salesman, h 81 Pa av
Moffitt Wm H, real est, Prud bdg, 763 Broad h Brooklyn, NY
Mogenham Frank, clk, h 314 Morris av
Mogg Christian, carp, h 458 S 10th
Mogler August, barber, 47 Market, h 76 Stratford pl
Mogler Henry, toolmkr, h 40 Badger av
Mogha Anna, h 223 Bank
Mogha Domenica lab, h 13 Grove
Mogha Giovanni, fruit, 14 Comes
Moghe Anna, h 223 Bank
Mogullus I hat h 54 Boyd
**Keeley Cure, 15 Central Ave., Newark**
Mohan Catherine, wid Michael, h 55 Downing
Mohan Frank, moulder, h 55 Downing
Mohan John, moulder, h 55 Downing
Mohan Michael, lab, h 382 S 11th
Mohan Thos, stonecutter, h 382 S 11th
Mohanweck Chas, shoemkr, h 13th n 17th av
Mohl John, cooper, h 108 Ferguson
Mohler Chas, mktman, h 67 Mulberry
Mohler Frank, fireman, h 7 Hayes
Mohlmeyer Henry, clk, h 81 Jefferson
Mohr August, blacksmith h 31 Jacob
Mohr Carl, carman, h 136 Academy
Mohr Fred, trunks, h 43 Paterson
Mohr Henry, confectioner, 180 13th av
Mohr Henry, mach, h 352 Hunterdon
Mohr Jacob, brushmkr h 132 Adams
Mohr John baker, h 132 Adams
Mohr John, bartender h 433 Springfield av
Mohr John Jr, leatherwkr, h 132 Adams
Mohring Ernest, butcher, h 310 Bank
Mohschenski Ludwig, mason, h 436 S 9th
Mojzisch Thos, japanner, h 408 Walnut
Moke Gabriel, bartender, h 248 Norfolk
Moke Isaac cigarmfr, S 14th c SOav, h 379 SOav
Moke Raphael, hat, h 379 Springfield av
Moke Sophia, wid Samuel, h 8 Boyd
Mokler Christian, baker, 373 S 9th
Mokler Fred, baker, h 373 S 9th
Mokler Theo, bakery, h 496 Orange
Molder Chas, cabinetmkr, h 36 Morton
Molesang Karl, lab, h 35 Lincoln
Moleson Edward V, painter, h 136 Sherman av
Moletan Joseph, eng, h 95 Winans av
Molignano Alfonso, barber, 163 Spruce
Molinari Anthony, driver, h 15 Comes
Molinari Domenico, fruit, 122 Bank
Molinari Giovanni, lab, h 15 Comes
Molinari Joseph, peddler, h 15 Comes
Molinari Luigi, peddler, h 14 Comes
Molinari Nicolo, lab h 293 Morris av
Molinari Rocco, lab, h 14 Comes
Molinari Vincenzo, shoemkr, 4 Garside
Molineaux Roland, supt, h 6 Jersey
Molinelli Francesco, fruit, 18 William
Molitor Jacob, tanner, h 280 15th av
Molitor Joseph, eng, h 95 Winans av
Moll Chas, cabinetmkr, grocer, 518 Springfield av
Moll Chas P, druggist, 152 Central av
Moll John, currier, h 244 Charlton
Moll Mary, wid Michael, h 283 Norfolk
Moll Michael, polisher, h 260 Bank
Molle John, horseshoer, h 63 Oliver
Mollenhauer John, tanner, h 274 Livingston
Molloy Annie, teacher, h 35 Arlington
Molloy Bridget, wid Patrick, h 355 1st av
Molloy Elizabeth, wid Thos, h 355 Plane
Molloy Jas, salesman, h 301 Bank
Molloy Joseph, clk, h 855 Plane
Molloy Julia, wid Michael, h 129 Lafayette
Molloy Rebecca, wid John, boarding h 137 Plane
Molnar Stephen, shoemkr, h 27 Clayton
Moloney Michael J, blacksmith, 105 Plane, h 194 High
Moloney Timothy, driver, h 83 Kossuth
Molten Allen, h 207 Milford av
Molten Chas L, refiners' agt, h 54 Orchard
Molten Elizabeth G, wid Chas, h 30 Parkhurst
Molten Herbert, clk, h 59 Taylor
Molter Otto Jr, bkkpr, h 285 Washtn
Molter Otto W, N 8th st c Blmfld av
Molter Rudolph H, sal and restaurant, 146 Market

Physicians' office hours, page 23

EUGENE A. McMURRAY SURVEYOR GENERAL AND ENGINEER 785 BROAD

Coal and Wood PARK AVENUE COAL CO., 14th Street and Park Avenue, East Orange, N. J.

FIDELITY TITLE & DEPOSIT CO.
RENTS SAFES AND STORES VALUABLES IN WELL-GUARDED, BURGLAR AND FIRE-PROOF VAULTS.

R. C. BOICE CO. Office, 10-14 LAFAYETTE ST. Coal Pockets, 562-566 Market St. TELEPHONE 593. COAL



The FAIRLIE & WILSON COAL CO Office 498 Broad Street, Newark, N. J. Pockets, Pennsylvania R.R. Harrison Telephone 70

BARNES & HAINES, Gen'l Managers No. 188 MARKET STREET, NEWARK, New Jersey
$5,000 INSURANCE at the rate of 25c. DAILY
If not over 42 years old, the COVENANT MUTUAL LIFE gives

MOL

Moltke Camp, No 25, U G S B, 104 Springfield av
Molz Henry, hat, h 9 Blum
Molz Louis, mach, h 9 Blum
Molz Wilhelmina, wid Henry P, h 9 Blum
Mombour August, cigarmkr, h 326 Fairmount av
Momper Catharine, wid Michael, h 103 Baldwin
Momper Geo, shoemkr, h 103 Baldwin
Momper Nicholas F, barber, 491 Orange
Monaco Angelo, lab, h 117 S Canal
Monaco Giovanni, sal, 153 Commerce
Monaghan Bartholomew, steelwks, h 89 Chambers
Monaghan Bartholomew, clk, h 107 Barclay
Monaghan Jas, printer, h 101 Baldwin
Monaghan John, teas, 45 CM, h 101 Baldwin
Monaghan John H, harnessmkr, h 144 Madison
Monaghan John J, mach, h 144 Madison
Monaghan Joseph, clk, h 107 Barclay
Monaghan Michael, leatherwkr, h 102 Baldwin
Monaghan Owen, lab, h 165 South
Monaghan Owen, PRR, h 43 Astor
Monaghan Patrick, plumber, h 107 Barclay
Monaghan Peter, blacksmith, h 250 S 10th
Monaghan Thos F, sal, 142 James
Monahan Jas, painter, h 158 Jelliff av
Monahan Jas F, electrician, h 68 Bergen
Monahan John lab, h 27 Bridge
keeley Cure, 15 Central Ave., Newark
Monahan John, leather splitter, h 203 8th av
Monahan John, stableman h 27 Bridge
Monahan John, tea dealer, 45 CM, h 101 Baldwin
Monahan John Jr, glass blower, h 27 Bridge
Monahan John F, stonecutter, Harrison, h 402 Market
Monahan John W, mgr, 10 Cross, h 22 Wakeman av
Monahan Michael, sal, h 223 McWhorter
Monahan Patrick, horseshoer, h 27 Bridge
Monahan Rosie, wid John, h 53 Summit
Monahan Thos, boxmkr, h 67 Sussex av
Monahan Thos electrician, h 27 Bridge
Monahan Thos, lab, h 168 Bowery
Monahan Thos F, trunkmkr, h 156 Lafayette
Monahan Thos F tel op, h 19 Nichols
Monahan Wm, leatherwkr, h 149 Norfolk
Monath Ludwig toolmkr, h 432 S 9th
Monda Salvatore, mason, h 16 Drift
Monday Adam tanner, h 130 West
Monetti Felix, barber 612 Orange
Dentists Office Hours, page 31

MON

Monheimer Maurice, Otto Monheimer & Sons, 34 CM, h 73A 13th av
Monheimer Michael, Otto Monheimer & Sons, 34 CM, h 73A 13th av
Monheimer Otto, Otto Monheimer & Sons, 34 CM, h 73A 13th av
Monheimer Otto & Sons, Otto, Michael and Maurice, cheese, fish, 34 CM
Monihan J Guy, agt, h 22 Wakeman av
Monis Bros, Jacob and Samuel, cigar mfrs, tobacco, 558 Market
Monis Esther, wid Samuel, ad NY
Monis Jacob, Monis Bros, 558, h 582 Mkt
Monis Samuel, Monis Bros, h 214 Ferry
Monitor Iron Works, Joseph F Moore, pres, 76 Centre, NY, Lockwood and Morris Canal
Monk Thos, leatherwkr, h 73 S 6th
Monk Wm, CTwks, h 13 Washington av
Monks Wm H, electrician, h 437 Springfield av
Monmouth st PS, Geo Forman, prin, 35 Monmouth
Monnier Ernest, jeweler, h 107 Bleecker
Monopole Embroidery Co, 54 Broome
Monroe Benj H, inspector NY, h 15 Wallace
THE RAVENE COAL CO 208-210 Ferry St. See page 786.
Monroe Fred N, clk, h 154 Garside
Monroe Jas E, spinner, h 58 Orange
Monroe Margaret E, h 58 William
Monroe Marine, waiter, h 297 Halsey
Monroe Theron A, hat, h 20 Rowland
Monroe Thos, butcher h 104 Boyden
Monroe Thos, tailor, h 58 William
Monroe Wm, painter, h 240 Norfolk
Monsanto D M h 50 Warren
Monsky John, lab, h 25 Boyd
Monsky J I, wine importer, 221 Court, 230 Springfield av, h 229 Fairmount av
Montagna Antonio, barber, 147 8th av, 809 Summer av
Montague Wm B, adv mgr, h 899 Broad
Montanya Gerenna, lab, h 295 Morris av
Montanye Alice, dressmkr, h 11 Parkhurst
Montbaren Edward, watchcasemkr, h 464 Orange
Montclair RR depot, 418 Washington av
Monteith Janet, wid John, groceries, h 42 6th av
Monteith Jas P, printer, h 65 Kearny
Monteith John, lawyer, 774 Broad, h 268 Summer av
Monteverde Giovanni, lab h 49 Boyden
Monteverde Luigi, lab, h 20 Boyden
Montferrat Wm, driver, h 99 Hawkins
Montfort Mary, wid John, h 220 N 5th
MONTGOMERY-ABBOT LAST CO, Thos E Montgomery, pres, Mechanic c Exchange al

JAS. A. COE & CO. 106 & 108 MULBERRY ST. 68, 70 72 CLINTON ST. IRON AND STEEL

— FIDELITY TITLE & DEPOSIT CO. —
RENTS SAFES AND STORES VALUABLES IN WELL-GUARDED, BURGLAR AND FIRE-PROOF VAULTS.



E. E. BOND & CO. 791 BROAD STREET
REAL ESTATE AND INSURANCE. LOANS ON MORTGAGE.

MON

**MONTGOMERY HENRY,** bowling alley bldr, 71, h 69 Clinton
Montgomery Joseph V, conductor, h 467 Springfield av
Montgomery Robert, policeman, h 125 5th
Montgomery Thos Mrs, h 58 Halsey
Montgomery Thos E, pres Montgomery-Abbot Last Co, Mechanic c Exchange al, h 58 Halsey
Montgomery Wm (c), jeweler, h 73 Somerset
Monthey Dorris, produce, CMwlk, h 87 Van Buren
Monthey Jacob, produce CMwlk, h 87 Van Buren
Monthly Messenger, Y M C A, 13 Clinton
Montosh Chas P, carp, h 280 Lafayette
Montrose Lawrence, carp, h Connecticut
Montrose Mary, wid Thos C, h 47 Thomas
Montrose Rachel Mrs, dressmkr, h 145 Belleville av
Montrose Samuel conductor, h 169 Hamburg pl
Montrose Silas D, conductor, h 168 Belv av
Monyek David, grocer, 131 Broome
Moody Chas, shipclk, h 73 South
Moog Henry, mach, h 65 Arlington
Moog Samuel, hideledealer, h 27 Newton
Moole John, horseshoer, 63 Oliver, h Kinney c McWhorter
Moon ——, waiter, h 186 Mulberry
Moon Addie, wid Henry, h 61 Newark
Moon Annie, wid Wm, h 31 Bridge
Moon Chas, hat, h 10 Atlantic
**Keeley Cure, 15 Central Ave., Newark**
Moon Fred R, salesman, NY, ad 32 Clay
Moon Jas, hats, caps, 485 Broad, h 32 Clay
Moon Louis, druggist, h 61 Newark
Moon Wm, DSMwks, h 61 Newark
Moon Wm H, clk, h 32 Clay
Mooney Ann, wid Jas, sal, 501 12th av
Mooney Barthemew, mach, h 41 Stone
Mooney Bernard, driver, h 343 Mulberry
Mooney Chas L, mach, h 469 Clinton av
Mooney Clifford R, foreman, 60 Union, h Irvington, NJ
Mooney Fred H, Mooney's Express, 556 Market, h 169 Van Buren
Mooney Harriet N, wid Chas S, h 469 Clinton av
Mooney Jas, sal, 149 Lafayette
Mooney Jas, zincwks, h 98 Bowery
Mooney Jas H, clk, h 45 E Kinney
Mooney Jesse, ironwkr, h 31 Bridge
Mooney John, lab, h 247 McWhorter
Mooney John, jeweler, h 461 S 16th
Mooney John J, undertaker, h 35 Mulberry
Mooney Margaret, confectioner, 41 Stone
Mooney Michael, brakeman, h 18 Union
Mooney Patrick, motorman, h 18 Union

MOO

Mooney Robert, 160 Norfolk
Mooney Thos, DSMwks, h 461 S 16th
Mooney Thos J, plumber, h 243 Charlton
Mooney Walter, salesman, h 469 Clinton av
Mooney's Express Co, F H Mooney, mgr, 556 Market. See adv index
Moore Addie, clk, h 193 Broad
Moore Adelia, wid W E, h 147 Oliver
Moore Albert F, sal, Ogden and Clay
Moore Alfred E, clk, h 77½ Montclair av
Moore Alfred F, carp, h 34 Atlantic
Moore Andrew J, shoemkr, h 263 Halsey
Moore Anne, wid Chas, h 290 Washington
Moore Annie E, wid Geo, h 351 13th av
Moore Anton, ins agt, h 19 Sayre
Moore A W, 359 Mulberry, h Clinton twp
Moore Benj F, Wells, Fargo & Co Express, 191 Market, h 37 Avon av
Moore Carrie, teacher PS, h 41 Essex
Moore Catharine A, wid Wm J, h 118 Miller
Moore Chas B Mrs, h 137 Sherman av
Moore Chas D, upholsterer, h 147 Oliver
Moore Chas F, sec Catholic Protectory, Arlington, h 197 Garside
Moore Chas H, engraver, h 42 Fulton
Moore Chas W, blacksmith, h 15 Clay
Moore Cornelius V, peddler, h 176 Bloomfield av
Moore Daniel, eng, h 16½ Goble
Moore Daniel, sal, 34 Fair
Moore Daniel, springmkr, h 183 Walnut
Moore Daniel H, eng, h 15 Concord
Moore Dorothy, wid Geo W, h 41 Essex
Moore D McFarland, mgr, 52 Lawrence, h EO
Moore Edward, lab, h 65 Front
Moore Edward, moulder, h 295 Market
Moore Edward, shoemkr, h 269 Academy
Moore Edward H, printer, h 20 Commerce
Moore Edwin M, bkkpr, h 51 Emmett
Moore Electrical Co, D McFarland Moore, mgr, 52 Lawrence
Moore Elihu P, architect, 22 Clinton, h 311 Summer av
Moore Elizabeth, 18th av PS, h 96 Sherman av
Moore Elizabeth N, Hamburg pl PS, h 41 Essex
Moore Ellsworth, janitor Normal School, h 111 William
Moore Elmer, gateman, h 24 Green
Moore Elvira S Mrs, clk, h 308 Mulberry
Moore Eugene, printer, h 26 Clinton
Moore Frances, wid Aaron, h 31 New
Moore Frank, fireman Engine Co 12, h 37 Avon av
Moore Frank, mason, h 897 Highland av
Moore Frank H, driver, h 37 Avon av
Moore Geo, blacksmith, h 40 Webster
Moore Geo, lab, h 10 Clayton

Real Estate, Coal and Insurance. MYRON W. MORSE SIGN COLORS 139 Third Ave. and Yard Real Estate a specialty.

R. Walsh & Co. ICE CREAM & CANDY MAKERS
157 MARKET STREET 673 BROAD STREET

R. C. BOICE CO. Office, 10-14 LAFAYETTE ST. Coal Pockets, 562-566 Market St. TELEPHONE 593. COAL



THE GREAT ATLANTIC AND PACIFIC TEA CO. Headquarters for Finest Grades of Teas, Coffees, Spices, Baking Powder, &c. 780 Broad St. & 174 Springfield Ave. 107 Market St. cor. Washington St.



Moore Geo D G, est, F B Allen, executor, 191 Market
Moore Geo E, jeweler, h 325 Mulberry
Moore Geo E, mach, h 15 Clay
Moore Geo T, clk, 857 Broad, h Rahway
Moore Geo W, painter, h 115 Norfolk
Moore Geo W G, painter, 910 Broad, h 118 Miller
Moore Hannah, v prin South st PS, h 118 Miller
Moore Harriet C, wid Abram, h 45 Halleck
Moore Harry C, lawyer, 800 Broad, h 325 Summer av
Moore Henry B, mach, h 50 Stone
Moore Homer, paperhanger, h 118 Miller
Moore Isabella, wid Wm, h 38 Division ct
Moore Jas, boilermkr, h 63 Union
Moore Jas, mach, h 113 Ogden
Moore Jas, police, h 22 Hudson
Moore Jas H, agent Kline & Moore, 787 Broad, h Bloomfield
Moore Jas P Jr, bkkpr, h 57 Lock
Moore Jasper, driver, h 91 Tichenor
Moore Jennie Mrs, h 35 Holland
Moore John, bartender, h 24 Cherry
Moore John, clk, Riverside av n Grafton av
Moore John, lab, h 134 Adams
Moore John, lab, h 20½ Jefferson
Moore John, shoemkr, h 82 Wallace
Keeley Cure, 15 Central Ave., Newark
Moore John, steelwkr, h 21 Vincent
Moore John D, carp, h 12 Hunterdon
Moore John J, carp, h 59 Lock
Moore John M clk, h 39 Mulberry
Moore John N, mfr patent leather, 335 Plane, h 15 Breintnall pl
Moore John W, electrician, h 129 1st
Moore John W, hat, h 37 Avon av
Moore Joseph, carp, h 244 Norfolk
Moore Joseph, lab, h 174 Lafayette
Moore Joseph F, pres Monitor Iron Works, Lockwood & Morris Canal, 76 Centre, NY, h Morristown
Moore Joseph J, coachman, h 32 Longworth
Moore J Spence, bkkpr, h 13 Wakeman av
Moore J W, salesman, h 42 Elm
Moore Kate, wid Edward, h 24 Wakeman av
Moore Lester clk, ad 257 N 6th
Moore Lewis, harnessmkr, h 15 Warwick
Moore Lewis, ins, h 40 Mulberry
Moore Maria, fancy goods, 325 Mulberry
Moore Mary, wid Jas, h 32 Wright
Moore Mary wid John, h 46 S 12th
Moore Mary L, wid John, h 96 Sherman av
Moore Max hat, h 176 Spruce
Moore Michael, eng, h 264 13th av
Moore Michael, eng, h 170 Camden
Moore Michael H Jr, bartender, h 132 Commerce



Moore Michael H, carp, h 99 State
Moore Minnie L, h 80 Ridgewood av
Moore M Alice, Miller st PS, h 24 Wakeman av
Moore Patrick, lab, h 81 Pennington
Moore Patrick, steelwks, 21 Vincent
Moore Paul, Engine Co No 7, h 189 Morris av
Moore Peter, blacksmith, h 29 Hunter
Moore Peter J, grocer, butcher, 50 Astor
Moore Richard, salesman, NY, h 98 S 11th
Moore Richard, well driller, h 125 Warren
Moore Richard D, metal polisher, h 147 Oliver
THE RAVENE COAL CO., 208-210 Ferry St. See page 786.
Moore Robert, blacksmith, h 140 Emmett
Moore Robert S, sal, 34 Fair
Moore Robert W, carriagemkr, h 80 New
Moore Sadie E, violinist, h 28 Richmond
Moore Sarah, wid Geo, h 41 Nesbitt
Moore Sarah C, wid Francis D, h 193 Brd
Moore Sarah L, Moore & Co, 359 Mulberry, h Clinton twp
Moore Stephen, musician, h 28 Richmond
Moore Susie, bkkpr, h 147 Sherman av

PIONEER MILLS
ESTABLISHED 1830
Roasters of Fine Coffees
NEWARK, N. J.

Moore Thos, brakeman, h 16½ Goble
Moore Thos, brakeman, h 17 Concord
Moore Thos, carp, h 31 Condit
Moore Thos, stonecutter, h 97 McWhorter
Moore Thos H, jeweler, 158 NJRRav
Moore Thos W, agent, h 62 E Kinney
Moore Walter E, Moore & Schoeffler, 20 Pacific, h 163 Green
Moore Willis C, polisher, h 147 Oliver
Moore Wm, h 109 Bowery
Moore Wm, currier, h 45 Elm
Moore Wm, fireman Eng No 1, h 37 Avon av
Moore Wm, lab, h 179 Bank
Moore Wm, leather, h 81 Bleecker
Moore Wm, licorice wks, h 527 5th
Moore Wm, mach, h 179 Thomas
Moore Wm, shoemkr, h 109 Thomas
Moore Wm, steelwks, h 126 Mechanic
Moore Wm, steelwks, h 21 Vincent
Moore Wm Jr, steelwks, h 21 Vincent
Moore Wm A, wirewks, h 393 Washtn av
Moore Wm E, Eng Co No 1, 819 Broad
Moore Wm E, paperhanger, h 37 Mulberry
Moore Wm J, salesman, h 54 Frel av

NEWARK ELECTROTYPE FOUNDRY WILSON BUILDING 46-52 Lawrence St.

JAS. A. COE & CO. 106 & 108 MULBERRY ST. 68, 70, 72 CLINTON ST. IRON AND STEEL

**FIDELITY TITLE & DEPOSIT COMPANY** Receives Deposits and Pays two (2) per cent. Interest upon Daily Balances, Subject to Check at Sight.



MOO

# FRANK H. MOORMANN

## Odorless Excavating

**Cleaning Privies, Cesspools in the Daytime without any Offense**

OFFICE

**443 Broad Street, Newark**

Over North Ward Bank

RESIDENCE

**Grove Street and Bloomfield Avenue, Bloomfield**

Moore Wm M, draughtsman, musician, h 4 Prospect pl
Moore Wm S, sal, 32 Fair
Moore & Amada, Max Moore and Louis Amada, hatmkrs, 276 Broome
Moore & Co, S L Moore, mfg jewelers, 359 Mulberry
**MOORE & SCHOEFFLER,** Walter E Moore and Wm E Schoeffler, druggists, 20 Pacific
Moorefield Mfg Co, 13 Franklin
Moorehouse Mary J, Lafayette st PS, h 221 Mulberry
**Keeley Cure, 15 Central Ave., Newark**
Moormann Frank H, odorless excavating, 443 Broad, h Bloomfield, NJ. See adv index
Moormann Henry G, mason bldr, 443 Broad, h Grove c Bloomfield av, Bloomfield, NJ. See adv index
Mooseman Jacob, buffer, h 159 Walnut
Moosbruger Chas A, saddler, h 354 Hunterdon
Moosbruger Felix, harnessmkr, h 171 Newton
Mootz Hugo, electrician, h 210 Hunterdon
Mora Raeffele, cigars, 172 Market, h 208 Garside
Moran Agnes, milliner NY, h 103 Bleecker
Moran Ann, wid John, h 208 13th av
Moran Annie, wid Patrick, h 69 Sussex av
Moran Austin A, salesman, h 48 Stirling
Moran Bernard, carp, h 103 Bleecker
Moran Bridget Mrs, h 382 Walnut
Moran Catherine M, dressmkr, h 104 New
Moran Chas, japanner, h 160 South
Moran Chas, mech, h 16 Congress
Moran Edward E, clk, h 393 Plane
Moran Eleanor, wid Bernard, h 103 Bleecker
Moran Geo, driver, h 538 Market
Moran Francis, broker, h 393 Plane

MOR

Moran Jas, japanner, h 58 Jefferson
Moran Jas, Jas Moran & Son, 800 Rroad, h 270 Academy
Moran Jas, lab, h r 137 Prospect
Moran Jas, policeman, h 149 Bowery
Moran Jas & Son, Jas and John B, masons and bldrs, 800 Broad
Moran John, hat, h 367 New
Moran John, freightman, h 10 Dickerson
Moran John, leatherbgrainer, h 382 Walnut
Moran John, limekiln, h 47 Newark
Moran John, motorman, h 134 Bowery
Moran John, moulder, h 32 Bowery
Moran John, zincwks, h 37 Lentz av
Moran John B, clk, h 274 5th av
Moran John B, Jas Moran & Son, 800 Brd, h 102 Wilsey
Moran John B, mason, 102 Wilsey
Moran John J, cooper, h 26 Sussex av
Moran Joseph, cooper, h 367 New
Moran Margaret, wid Patrick, h 160 South
Moran Maria, wid Lawrence, h 367 New
Moran Matthew, bricklayer, h 29 Mott
Moran Matthew, japanner, h 90 Lexington
Moran Matthew F, pipefitter, h 170½ Van Buren
Moran Michael, paver, h 208 13th av
Moran Patrick, h 10 Essex
Moran Patrick, fireman, h 149 Bowery
Moran Thos, clk, h 351 Warren
Moran Thos, lab, h 6 Adams
Moran Thos, zincwks, h 37 Lentz av
Moran Thos F, PRR, h 44 Lentz av
Moran Very Rev Patrick Council No 57, C B L, 210 Market
Moran Wm, foreman, h 15 Wallace pl
Moran Wm, mason, h 152 Polk
Moranes Benj, grocer, 81 Broome
Morano Francesco, lab, h 73 River
Morano Giorgio, lab, h 62 River
Morano Giuseppe, lab, h 58 Union
Morath Joseph, brewery, h 81 S Canal
Morbach Henry, cigarmfr, h 111 Hunterdon
Morbach Henry, special police, h 111 Hunterdon
Morbach Henry M, watchcasemkr, h 351 N 6th
Morbach Lizzie Mrs, h 85 Commerce
Morbach Louis, police, h 111 Hunterdon
Morch Edward, dentist, h 135 Prospect
Morch Rose, wid Geo, h 135 Prospect
Mords John, moulder, h 207 Spgfld av
More Chas C, h 101 S 11th
Moreau August, lettercarrier, h 22 Elm
Moreau Fred A, inspector, h 92 Court
Moreau Jules L, clk, 39 CMwk, h 123 Commerce
Moreau Martha H, wid John H, h 92 Court
Moreau Rose, wid August, baskets, 39 CMwk, h 22 Elm

FRANK WISJOHN, Real Estate, 757 BROAD ST.

Coal and Wood—PARK AVENUE COAL CO., 14th Street and Park Avenue, East Orange, N. J.

USE THE **THATCHER FURNACES AND RANGES**

Foundry: Newark. THATCHER FURNACE CO. 240 Water St., N. Y.

R. C. BOICE CO. Office, 10-14 LAFAYETTE ST. Coal Pockets, 562-566 Market St. TELEPHONE 593. COAL



The FAIRLIE & WILSON COAL CO Office 492 Broad Street, Newark, N. J. Pockets, Pennsylvania R.R. Harrison Telephone 70

ARNES & HAINES, Gen'l Managers No. 188 MARKET STREET, NEWARK, New Jersey
Would you like a clear title to $1,000 bill? THE COVENANT MUTUAL LIFE gives $1,000 INSURANCE at the rate of 2c. DAILY.

MOR

Morecroft John, stonecutter, h 33 Lemon
Moredock Daniel A 777 Broad, h 24 Thomas
Moredock Ruth, wid John, milliner, h 14 Summit
Morehause Rachel, wid Israel, h 55 Roseville av
Morehead Jas, lab, h 31 Schalk
Morehead John A, bkkpr, 35 NJRRav, h Flemington
Morehead Thos, steelwkr, h 25 Schalk
Morehead Wm S, coachman, h 84 Mt Pleasant av
Morehead W G & Co, 675 Broad
Morehead Wm R, City Hall, h 47 Johnson
Morehouse Benj Mrs, h 125 Adams
Morehouse Calvin A, carp, h 81 Court
Morehouse Carrie E, Miller st PS, h 70 Murray
Morehouse Chas, clk, h 19 Crawford
Morehouse Chas, clk, h 17 Longworth
Morehouse Chas H, produce, 15 CMwk, h 122 Brunswick
Morehouse Cornelius engraver, supplies, h 248 Elm
Morehouse Edwin A, confectioner, 70 Belleville av
Morehouse Geo, lab, h 20 Bloomfield av
Morehouse Geo, salesman, h 61 13th av
Morehouse Geo W, shoemkr, h Riverside av
Morehouse Harry W, Morehouse & Thompson, 65 Nesbitt, h 42 Kearny
Keeley Cure, 15 Central Ave., Newark
Morehouse Henry W, Morehouse & Thompson, 65 Nesbitt, h 42 Kearny
Morehouse Jas C, shipperwks, h 81 Court
Morehouse Jas H, carp, h 122 Brunswick
Morehouse Jas N, electroplater, 50 Lawrence and 93 Mechanic, h 579 Broad See adv index
Morehouse Jas P stairbldr, h 88 Jefferson
Morehouse Joanna V, wid Henry, h 8 Vine
Morehouse John B, salesman, h 43 Halsey
Morehouse J Newton, bank clk, 759 Broad, h 18 Hollywood av, EO
Morehouse Mary E, wid Wm, h 70 Murray
Morehouse Nellie Mrs, h 203 Washington
Morehouse Rachael, wid Israel, h 55 Roseville av
Morehouse Thos H, supt, h 8 Vine
Morehouse Wm, clk, h 70 Belleville av
Morehouse Wm, painter, h 40 7th av
Morehouse Wm, painter, h 88 Burnet
Morehouse Wm H, police, h 210 N 4th
Morehouse & Thompson, Harry W and Henry W Morehouse and Geo N Thompson, flour, 65 Nesbitt
Morehouse Andrew CTwks, h 183 SOav
Moreland Jas, grocer, 193 Morris av
Moreland John, milkman, h 77 Webster
Law Department, page 11

MOR

JAS. N. MOREHOUSE
Successor to Morehouse & Geary
Practical Plater
Gilder, Oxidizer, Buffer, Polisher and Lacquerer
Consulting Plater
Special Facilities for Bicycle Work
Silver, Brass and Copper Oxidizing, Old Silver, Old Brass, Black Nickel. All Nickel Plating on Steel or Iron Finished over Copper
93 Mechanic Street
50 and 52 Lawrence Street

Morelli Father Rev, rector St Philip Neri's Italian Chh, 16, h 13 Grove
Morelli Giovanni, lab, h 115 S Canal
Morells Leonard, shoemkr, h 53 Camden
Morelock Robert, ins, h 428 S 7th
Moreton Eli, shoemkr, h 410 S 10th
Moretz Andrew, 26 17th av
Morfelt Eleanor, stenographer, h 59 Gould av
Morfelt Jas A, builder, h 59 Gould av
Morfilt Jennie Mrs, harness, 83 James, h 59 Gould av
Morfilt Wm, bldr, h 59 Gould av
Morford H C Kelsey, Mutual Life Ins Co, h 31½ S 12th
Morford Theo Jr, First National Bank, NY, h 31½ S 12th
THE RAVENE COAL CO., 208 210 Ferry St. See page 786.
Morgan Albert, blacksmith, 63 Miller
Morgan Annie, CTwks, h 151 Hudson
Morgan Annie M, dressmkr, 169 Walnut
Morgan Bessie, bkkpr Bambergers, h 82 Burnet
Morgan Bridget, wid Roger, h 19 Clayton
Morgan Chas, hat, h 82 Burnet
Morgan Chas H, chaser, h 26 Wakeman av
Morgan Chas H, clk, h 115 Vanderpool
Morgon Chas S, mgr, h 73 Emmett
Morgan Chas W, planer, h 161 James
Morgan Christopher, leatherwkr, h 91 S 6th
Morgan Christopher S, tanner, h 91 S 6th
Morgan Cornelius, japanner, h 151 Hudson
Morgan Cornelius, sal, 321 Warren
Morgan David, leathergrainer, h 307 Bank
Morgan Dora Mrs, h 47 E Kinney
Morgan Edward A, h 351 5th av
Morgan Edward E, salesman, h 351 5th av
Morgan Edwin, teacher, h 266 Mt Pleasant av
Morgan Ellen, wid Daniel H, h 542 Market
Morgan Emma, Newton st PS, h 18 Mercer
Morgan Frank, carp, h 149 Court
Morgan Frank, clk, h 111 Arlington

JAS. A. COE & CO. 106 & 108 MULBERRY ST. 68, 70, 72 CLINTON ST. IRON AND STEEL

MOCKRIDGE & SON
97 & 99 MARKET ST., NEWARK
Wood and Slate Mantels . .
Wainscot and Floor Tiling

E. E. BOND & CO. 791 BROAD STREET
REAL ESTATE AND INSURANCE LOANS ON MORTGAGE.





Morgan Fred G, japanner h 235 Academy
Morgan Geo F, japanner, h 235 Academy
Morgan Henry, japanner, h 145 Polk
Morgan Henry, NY, h 351 5th av
Morgan Henry N Jr, clk, h 73 Emmett
Morgan Henry N, produce mer, h 73 Emmett
Morgan Jas, japanner, h 151 Hudson
Morgan Jas Jr, jeweler, h 481 Orange
Morgan Jas O, express, h 182 Roseville av
Morgan John, blksmith, NY, h 18 Mercer
Morgan John, bkkpr, 763 Broad, h New Brunswick, NJ
Morgan John, celluloid, h 33 Cherry
Morgan John, lab, h 74 Fairview av
Morgan John, licoricewks, h 36 Stone
Morgan John J, steelwkr, h 96½ Komorn
Morgan John M, operator, h 15 Avon av
Morgan John W, driver, h 146 Union
Morgan John W, jeweler, h 53 1st
Morgan John W, shoemkr, 339 Orange
Morgan Joseph, planer h 161 James
Morgan Joseph R, ice dealer, h 13 Wright
Morgan Julia, wid Matcher, h 151 Hudson
Morgan J Osborn, express, 41 Front, h 182 Roseville av
Morgan Lizzie, wid John, h 81 S 6th
Morgan L A & Co, sash, blinds and doors, M&Eav c Plane
**Keeley Cure, 15 Central Ave., Newark**
Morgan Marcus H, carriage blksmith, h 18 Mercer
Morgan Margaret, wid John, h 169 Walnut
Morgan Maria E, vice prin Central av PS, h 122 N 6th
Morgan Matthew, hat, h 151 Hudson
Morgan Mary, wid Thos, h 87 S 6th
Morgan Mary W, wid Wm, h 203 Clinton av
Morgan Michael, leatherwkr, h 12 Lexington
Morgan Mrs, h 53 1st
Morgan Patrick, steelwkr, h 169 Walnut
Morgan Patrick J, steelroller, h 162 Warren
Morgan Philip, tanner, h 91 S 6th
Morgan Robert F, capt Eng Co No 3, 39 Court, h 488 Washington
Morgan Robert F, plumber, h 35 Longworth
Morgan Sarah A, wid Geo E, nurse, h 111 Arlington
Morgan Sarah F, wid, 115 Vanderpool
Morgan Thos, tanner, h 91 S 6th
Morgan Thos, zincwks, h 68 Chambers
Morgan Thos R, produce, h 575 Spgfld av
Morgan Thos W, watchman h 161 James
Morgan Wm, paste mfr, 66 Marshall, h 167 N 6th
Morgan Wm T, sawyer, h 119 Mt Prospect av



Morgan Wm U metal spinner, h 75 Newton
Morgan's Express, 41 Front
Morganrouth Geo, cooper, h 127 Maine
Morganstearn Chas, hat, h 184 Spruce
Morgenroth Albert, teacher, h 128 Howard
Morgenroth Ernest tanner, h 5 Ashland
Morgenstern Chas, jeweller, h 549 S 11th
Morgenstern Chas, lab, h 13 Lentz av
Morgenstern Nicholas, janitor, 549 S 11th
Morgenstern Robert, locksmith h 549 S 11th
Morgenthaler Chas, tanner, h 265 18th av
Morgenthaler Louise, dressmkr, 265 18th av
Morgenthein Frank, buttonmkr, h 112 E Kinney
Morgenthein Helena, wid Frank, h 112 E Kinney
Morgenthein Wm, tanner h 112 E Kinney
Morgenweck Louis, jeweler, h 221 Livingston
Morgeri Giuseppe, lab, h 135 S Canal
Moriarity Chas F, hat, h 17 Hunterdon
Moriarity Geo, hat, h 379 Central av
Moriarity Jeremiah D, hat, h 387 Market
Moriarity Margaret, wid Timothy, h 327 Plane
Moriarity Wm, hat h 17 Hunterdon
Moriarity Kate, wid David, h 108 Morris av
Morick Wm H, steward North End Club, h 3d av c Broad
Morigan Chas, window cleaning, 921 Brd, h 73 Emmett
Moritz Adam G, engraver, h 64 Hamburg pl
Moritz Andrew, grocer, 26 17th av
Moritz Thos J, telegraph op, h 100 Court
Morizot August, carp, h 22 Houston
Mork M S & Co, strawhat mfr, 345 Ogden
Morley Adaliza, wid Thos, h 54 Clinton
Morley Harry, clk, h 54 Clinton
Morlock Albert butcher, h 430 Camden
Morlock Julius, woodwkr, h 76 Holland
Morlock Mary F wid Chas F, h 172 Academy
Morlock Philip, sal, 89 Mercer
Morlock Wm, engraver h 310 Fairmount av
Morlock Wm, truckman, h 30 Camfield
Morubinweg Chas, shoemkr, h 13 N 17th av
Morningstern Geo W, custom tailor, 38 Parkhurst, h 106 NYav
Morningstern Henry, clothier, h 106 NYav
Morningstern Lewis A, 752 Broad, h EO
Morningstern Peter, lapidary, h 50 Warren
Morningstern Wm B, asst librarian, h 36 Orchard
Moroney Daniel, moulder, h 16 Lock
Moroney Dennis, police, h 16 Lock
Moroney Martin, retired, h 16 Lock

MYRON W. MORSE, 139 Third Avenue
Real Estate, Coal and Insurance

FIDELITY TITLE & DEPOSIT CO. GUARANTEES TITLES AT FIXED RATES WITH NO EXTRA CHARGES.

R. C. BOICE CO. Office, 10-14 LAFAYETTE ST. Coal Pockets, 562-566 Market St. TELEPHONE 593. COAL



HONEYWELL & PAINTER, UNDERTAKERS G. W. HONEYWELL Late with E. E. Woodruff 884 BROAD ST. 'PHONE 759-A

Make no mistake, if you want reliable goods, go only to the stores of The Great Atlantic and Pacific Tea Co. 290 BROAD ST. & 174 SPRINGFIELD AVE. 109 MARKET ST. cor. WASHINGTON ST. Use A. & P. Extracts



Morrarity Joseph, bat, h 154 Camden
Morrel Fred, lab, h 91 Howard
Morrell Alfred W, cashier, h 1004 Broad
Morrell Jas W, coal, NY, 1004 Broad
Morrell Theo S, teller Second Nat Bank, 772 Broad, h 118 William, EO
Morrell Watson S, agent, h 428 Belmont av
Morrarity Catherine, wid David, h 108 Morris av
Morrill Samuel, bkkpr, Wilkinson & Gaddis, h 42 Blum
Morris Albert, com broker, h 510 Central av
Morris Albert G W, CRR, h 132 Pa av
Morris Arthur W, h 115 Pacific
Morris A P, mgr, 251 NJRRav h Lyons Farms
Morris Benj, h 280 Broad
Morris Bridget, wid Andrew, h 42 7th av
Morris Bridget, wid John, h 127 Commerce
Morris Canal Co, Peter M Melick, foreman, collector's office, 415 High, inclined plane
Morris Clarence, barber, h 198 McWhorter
Morris Clement, physician, h 77 Washington av. See p 23
Morris Clifford, buttonmkr, h 4 Kelly ct
Morris David, bartender, h 215 Spgfld av
Morris David H, treas Finley Rubber, Varnish and Enamel Co, 205 Thomas, h 16 Humboldt
**Keeley Cure, 15 Central Ave., Newark**
Morris D H, h 203 Thomas
Morris Eben E, printer and publisher, 130 Market h 64 Ann See adv index
Morris Edward Mrs, h 158 Delaney
Morris Edward mach, h 256 Walnut
Morris Elizabeth, wid Wm, h 408 S 10th
Morris Francis, lab, h 127 Commerce
Morris Fred, leatherwkr, h 5 Kelly ct
Morris Geo, vocalist, h 47 Academy
Morris Geo E, bkkpr, h 167 Ferry
Morris Grant, pianomkr, NY, h 192 Academy
Morris Hampton, carriage trimmer, h 108 Chestnut
Morris Harry L, barber, 100 Mulberry
Morris Jacob, sign painter, h 17 Brientnall pl
Morris Jas, bartender, h 28 Belleville av
Morris Jas, clk, h 63 Jacob
Morris Jas, harnessmkr, h 393 Halsey
Morris Jas, plumber, h 72 M&E av
Morris Jas Mrs, h 140 Emmett
Morris Jas A undertaker, 172 Belleville av h 42 7th av
Morris Jas H, plumber, h 141 E Canal
Morris John, buttonmkr, h 4 Kelly ct
Morris John, fireman, h 12 Wall
Morris John, lab, h 112 N Cana
Morris John B, surveyor, City Hall, 873 Broad, h 574 Warren



Morris John B, tailor, h 345 Plane
Morris John N Rev, pastor Trinity Reformed Chh, 483 Ferry
Morris John W, horsedealer, Great Eastern Commission stables, 520 Broad, stables 19 Atlantic, h 448 Broad
Morris John W, painter, h 115 Pacific
Morris Joseph, buffer, h 63 Jacob
Morris Joseph, sal, h 32 Green
Morris Leonard B, painter, h 510 Central av
Morris Lewis, driver, h 328 Washington
Morris Luke, jeweler, h 39 Ann
Morris Mfg Co, coffins, caskets, 416 Broad
Morris Margaret, wid Thos, h 52 Mt Prospect av
Morris Margaret, wid Thos, h 63 Jacob
Morris Margery, wid Luke, h 395 E Kinney
Morris Mary, wid John, h 12 Vesey
Morris Matilda Mrs, h 63 W Kinney
Morris Melvin, paperhanger, h 29 Pacific
Morris Michael, carp, h 83½ S 13th
Morris M Jennie, Miller st PS, h 132 Pa av
Morris Richard, plumber, h 56 Union
Morris Robert G, batteryman PRR, h 476 Mulberry
Morris Samuel J, jeweler, h 395 E Kinney
Morris Sarah, wid Jacob J, h 17 Breintnall pl
Morris Stephen, tinsmith, h 198 Prince
Morris Thos, jeweler, h 44 Walnut
Morris Timothy, clk, h 42 7th av
Morris Victor (c), lab, h 26 W Kinney
Morris Wesley U, Morris & Spawn, 345 Plane, h 48 Warren
Morris Wesley W, lettercarrier, h 48 Warren
THE RAVENS COAL CO, 208-210 Ferry St. See page 786.
Morris Wm, boxmkr, h 63 Jacob
Morris Wm, grinder, h 58 Parker
Morris Wm, jeweler, h 192 Jefferson
Morris Wm, shoemkr, 96 Union
Morris Wm (c), waiter, 99 Arlington
Morris Wm E, jeweler, h 16 Humboldt
Morris Wm G, Morris & Barlow, 28 Orange, h 209 Broad
Morris Wm H, lampmkr, h 70 Walnut
Morris Wm R, jeweler, h 345 Plane
Morris Wm W, clk, City Hall, h 132 Pennsylvania av
Morris Wm W, painter, h 115 Pacific
Morris & Barlow, Wm G Morris and Arthur E Barlow, iron founders, 28 Orange. See adv index
Morris & Spawn, Wesley U Morris, John C Spawn, printers, 345 Plane
Morris Eugene, ice, h 16 Webster
Morrisey Edward, iceman, h 81 Summer av
Morrisey Jas, leather, h 122 Ferry
Morrisey Jas, oysters, h 95 Union

JAS A. COE & CO. 106 & 108 MULBERRY ST 68, 70, 72 CLINTON ST. IRON AND STEEL

DAVID HARPER THE BLUE STONE DEALER
No. 122 NORTH ELEVENTH STREET GENERAL CONTRACTOR

NEWARK MANTEL & FURNITURE CO. W. J. BUSK Manager 251 & 252 MARKET STREET, NEWARK, N. J. Manufacturers Wood and Slate Mantels; Tiling and Brass Goods; Fine Cabinet Work to order



MOR

Morrisey John, boxmkr, h 19 Adams
Morrisey Joseph, stonecutter, h 95 Union
Morrisey Margaret, wid Jas, h 95 Union
Morrisey Martin, moulder, h 207 Passaic av
Morrisey Michael E, iceman, h 143 Mt Prospect av
Morrisey Thos F, mach, h 186 Sussex av
Morrisey Wm, lab, h 121 Clifton av
Morrison Albert, col, h 373 Plane
Morrison Alex W, lamps, oils, 33, h 35 8th av
Morrison Alonzo, baker, h 8 Wakeman av
Morrison Anna, h 62 Hamilton
Morrison Annie, grocer, 54 Mt Prospect av
Morrison Chas A, salesman, 23 Mt Pleasant av
Morrison Chas H, painter, h 112 Mechanic
Morrison Fred, contractor, 37 Downing
Morrison Geo S, clk, h 50 Astor
Morrison Grace, boarding, h 34 Fair
Morrison G A, h 37 Carteret
Morrison Ida J, Summer av PS, h 8 Wakeman
Morrison Jas, clothingcutter, h 3 13th av
Morrison Jas, Metcalf & Morrison, 126-128, h 154 Polk
Morrison John, boxmkr, h 19 Adams
Morrison John B, sec Lindsley Manor Land Imp Co, 810 Broad, h 28 Grove
**Keeley Cure, 15 Central Ave., Newark**
Morrison John J, electrician, h 621 Bergen
Morrison Joseph G, Chosen Freeholder, Court House, h SO
Morrison Martin, shoemkr, h 61 Lang
Morrison Michael, bartender, h 96 Stone
Morrison Noah Farnham, old books, 877 Broad, h Elizabeth, NJ
Morrison Patrick, lab, h 75 Van Buren
Morrison Richard, fireman, 96 Stone
Morrison Samuel B, lab, h 50 Astor
Morrison Thos, limekiln, Clover c Van Buren, h 181 Lafayette
Morrison Thos, mach, h 170 Bruce
Morrison Wm, sal, ad 42 Sherman av
Morrison Wilmath, photographer, 177 Ferry h 15 Wall
Morrison W J, Mrs, h 130 Prospect
Morriss Albert, conductor, h 113 Mt Prospect av
Morriss Fred Mrs, h 113 Mt Prospect av
Morriss Geo, celluloidwks, h 113 Mt Prospect av
Morriss Joseph, grocer, wood, 196 Warren
Morriss Joseph Jr, grocer, h 196 Warren
Morrissey Jas Jr, Morrissey & Price, 78 Mulberry, h 95 Union
Morrissey Michael, moulder, h 209 Passaic av
Morrissey Thos F, mach, h 251 Central av
Morrissey & Price, Jas Morrissey Jr and H Price, oyster dealers, 78 Mulberry

MOR

Morrisy Michael, tailor, h 28 Bridge
Morrow Copper, mach, h 41 Rector
Morrow Chas F, NY, h N 9th n 6th av
Morrow Cyrus C, ins agt, 812 Broad, h 60 Taylor
Morrow Elias F, lawyer, 800 Broad, h 84 4th av
Morrow Gussie, wid Samuel, h 37 Pacific
Morrow Jas, shoecutter, h 155 Oliver
Morrow Jas McC, lawyer, 772 Broad, h SO NJ
Morrow John I Rev, h 148 Hamburg pl
Morrow Lizzie, private school, 201 S 3d, Har, h 148 Hamburg pl
Morrow P, h 321 Mt Prospect av
Morrow Samuel, foreman, h 290 Washtn
Mors Christian, japanner, h 583 Spgfld av
Mors Otto, shoemkr, h 583 Spgfld av
Mors Tony, shoemkr, h 19 Sayres
Morsbach Gustav, bagframes, h 416 S 7th
Morse Annie, wid Henry, h 328 Washtn
Morse Catharine, wid Harrison K, h 10 Nichols
Morse Catharine, wid John, h 33 Condit
Morse Chas, shoemkr, h 406 15th av
Morse Edward L, hat, h 84 Summer av
Morse Edwin B, clk, h 67 Emmett
Morse Frank E, NY, h 63 Stratford pl
Morse Geo, lab, h 186 Lafayette
Morse Harriet, wid Edwin B, h 67 Emmett
Morse Henry, broker, 215 Market, h NY
Morse John, barber, h 32 Grant
Morse John W, police, sec Police Association, h 107 13th av
Morse Joseph A, signalman, h 30 S 14th
Morse Leon C, hat, h 34½ Webster
Morse Lewis, driver, h 332 Washington
Morse Michael, leather, h 33 Condit
**MORSE MYRON W,** real estate coal and ins, 139 3d av. See adv index
Morse Robert, coachman, h r 37½ Halsey
Morse Wm H, stenographer, h 1 Centre
Mortensen Martin, shoemkr, h 244 Ferry
Mortimer Elizabeth, wid Patrick, h 79 Green
Mortimer Harry, hat, h 5 Bedford
Morton Andrew W, foreman, 100 Commerce
Morton Anna E, wid Geo, h 25 Orleans
Morton Archibald, eng, h 31 Bryant
Morton Bros, Thos L and Walter A, real est, 50 M&E av
Morton Chas, tanner, h 13 Oxford
Morton Chas H, salesman, NY, h 69 Orchard
Morton Frank L, secretary, h 72 13th av
Morton French C, waiter, h 18 Beaver
Morton Harrison E, salesman, h 119 Miller
Morton Henry H, PRR, h 39 Liberty
Morton Jas, knifemkr, h 32 N 4th

Coal and Wood PARK AVENUE COAL CO., 14th Street and Park Avenue, East Orange, N. J.

FIDELITY TITLE & DEPOSIT CO. LOANS MONEY ON BOND AND MORTGAGE. TRUSTS OF EVERY CHARACTER ADMINISTERED.

R. C. BOICE CO. Office, 10-14 LAFAYETTE ST. Coal Pockets, 562-566 Market St. TELEPHONE 593. COAL



The FAIRLIE & WILSON COAL CO Office 492 Broad Street, Newark, N.J. Pockets, Pennsylvania R.R. Harrison Telephone 70

BARNES & MAINES, Genl Managers No. 185 MARKET STREET, NEWARK, New Jersey

$5,000 INSURANCE at the rate of 25c. DAILY If not over 37 years old, the COVENANT MUTUAL LIFE gives

MOR

Morton John, peddler, h 211 Camden
Morton Kate, wid John, h 91 Summer av
Morton Robert, driver, h 15 Oxford
Morton Samuel, h Woodside av c Carteret
Morton Samuel, actor, h 29 Charlton
Morton Samuel, watchcasemkr, h r 674 Mt Prospect av
Morton Sarah, wid Harry, h 25 Lock
Morton st Public School Alumni, 584 Broad
Morton st Public School Annex, Broome c Court
Morton st PS, prin Otto H Schulte, 85 Morton
Morton Thos L, Morton Bros, 50 M&E av, h 111 2d av
Morton Walter A, Morton Bros, h 111 2d av
Morton Wm, h 29 Clark
Morton Wm soles h 432 Summer av
Morton Wm B, foreman, h 809 Ridge
Morton Wm B, clothing, h 113 Orchard
Morton Wm C, h 15 Vanderpool
Morton Wm Col, theatrical mgr, h 106 S 11th
Morwaer Geo, clk, h 101 Quitman
Morwck John (c), sal, billiard room, 226 Halsey, h 44 Bank
Mosby Frank, painter, h 181 James
Mosch Herman, grocer, Goble c Ester
Moschenross Anton, cooper, h 30 Niagara
Moscolino Giuseppe, lab, h 21 14th av
Mosca Antonio, barber, h 163 Ferry
Mosel Albert, painter, h 42 Monmouth

Keeley Cure, 15 Central Ave., Newark

Mosel Pauline, wid Fred, h 42 Monmouth
Mosely Mary E, wid Wm, h 10 Summit pl
Moser Bertha Mrs, h 89 Broome
Moser Eliza, wid Frank, h 90 Nassau
Moser Henry, com trav, h 24 Elwood pl
Moser Henry, salesman, h 2 W Park
Moser Jacob, driver, h 15 Rutgers
Moser John J, salesman, h 291A N 7th
Moser Paulina, wid Fred, h 42 Monmouth
Moser Rudolph, hat, h 146 South
Moser Wm J, baker 56 17th av
Moses Abraham clothcutter, h 63 Market
Moses A Mrs, millinery, 63 Market
Moses Ida, dressmkr, h 29 Charlton
Moses Isaac, upholsterer, h 157 William
Moses Leahman, buyer, h 335 Washington
Moses Samuel, drover h 335 Washington
Mosher Frank, driver, h 91 Sheffield
Mosher Frank H, steward, h 254 Verona av
Mosher Henry, teamster, h 91 Sheffield
Moshkovitz Joe, h 62 Prince
Moshoski Morris, shoemkr, 163 Ferry
Moskowitz Anna, vegetables, h 150 S Oav
Moskowitz Isaac, dry goods 102 Prince, h 118 Broome
Moskowitz Isadore, leathercutter, h 477 Clinton av
Moskowitz Morris, electrician, h 353 Bergen

MOT

WALTER L. BEITELL EDMUND R. HALSEY
BEITELL & HALSEY
SURVEYORS
179 MARKET ST, NEWARK, N.J.
FIRST FLOOR TEL. NO. 954

Moskowitz Rudolph, painter, h 44 Jones
Mosley Henry (c), mason, h 17 Camden
Mosley Mrs, dressmkr, h 20 W Kinney pl
Moson Fred, electrician, h 137 Van Buren
Moson Jas, foreman, h 137 Van Buren
Moson Jas, sal, 137 Van Buren
Moss John, cutlery, h 424 S 7th
Moss Louis, clk, h 94 Bank
Moss Robert (c), coachman, h 591 Washtn
Moss Victoria (c), wid Collins, h 16 Green
Moss Wm, buttonmkr, h 140 James
Moss Wm H (c), lab, h 259 Broome
Mossbacher Geo J, carp, h 367 Chestnut
Mossbacher Geo J Jr, carp, h 206 Chestnut
Mossbacher Jacob, carp, h 367 Chestnut
Mosser Julius, japanner, h 40 Sandford
Mossey Ellen, wid Jas, h 165 James
Mossey Henry, mason and bldr, 266 Aqueduct
Mossler Solomon L, clothing, h 155 Bergen
Mossmann Jacob, nickelplater, h 176 James

THE RAVENE DAL... 208-2 Orchard St. See page 786.

Mossop Chas S, looking-glass, picture frames, 625 Broad, h 87 Bleecker
Mossop Thos J, clk, h 54 Bleecker
Motley Emanuel, lab, h 8 7th av
Motsch Geo, shoecutter, h 147 Oliver
Mott Alwildaw, wid Sidney, h 51 N Yav
Mott Asa C, Engine No 5, 56 Prospect, h 133 Congress
Mott Chas B, eng, h 256 13th av
Mott Cornelia, wid Elisha, h 116 Congress
Mott Daniel, painter, h 311 Halsey
Mott Edwin, sten, h 918 Broad
Mott Geo, carriage painter, h 204 Mulberry
Mott Geo I, clk, h 67 Congress
Mott Geo S Rev, h 191 N 9th
Mott Gertrude J, trained nurse, h 283 High
Mott Henry L, sal, h 30 N 5th
Mott John, licorice wks, h 102 Clifton av
Mott Lawrence S, N Y, h 35 Saybrook pl
Mott Leopold, shoemkr, 28 5th av
Mott Samuel L, real est, 773 Broad, h 116 Congress
Mott Wilbur A, lawyer, Prud bdg, 763 Broad, judge 1st precinct criminal court, 13 William, h 84 S 10th
Mott Wm H, carp, h 59 Newton
Mott Wm, driver, h 123 Congress

JAS. A. COE & CO. 106 & 108 MULBERRY ST. 68, 70, 72 CLINTON ST. IRON AND STEEL

FIDELITY TITLE & DEPOSIT CO. LOANS MONEY ON BOND AND MORTGAGE. TRUSTS OF EVERY CHARACTER ADMINISTERED.



E. E. BOND & CO. 791 BROAD STREET
REAL ESTATE AND INSURANCE. LOANS ON MORTGAGE.

MOT

Mottashed John C, woodwkr, h 381 Spgfld av
Mottman Christopher, city ex, h 524 12th av
Motto Michele, bartender, h 65 River
Motto Michele, lab, h 65 River
Motto Giuseppe, lab, 65 River
Motto Rocco, lab, h 65 River
Mottola Bonifazio, barber, 116 Broome
Motz Geo, barber, 178 Belmont av
Mottz Gottfried, butcher, 178 Belmont av
Motz Jacob, saddlery, hardware, h 66 Johnson
Motz Sebastian, h Johnson
Motzenbacher Jacob, butcher, h 140 West
Motzenbacher Peter, physician, h 140 West
Motzenbacher Simon, shoemkr, h 140 West
Motzenbacher Wm, clk, h 140 West
Motzloff John, blacksmith, h 326 S 7th
Moulder Chas, carp, h 36 Morton
Moulton Allen J, fireman, 763 Broad, h 207 Milford av
Moulton Minnie S, wid Henry D W, h 82 Merchant
Mount Carrie, wid James, h 18 Liberty
Mount Elmer E, boots and shoes 212 Market, h 76 Green
Mount Chas A, mgr, 841 Broad, h Irvington
**Keeley Cure, 15 Central Ave., Newark**
Mount Geo R, PRR, h 23 Orchard
Mount Horeb Encampment I O O F, 100 Market
Mount Jas B, clk, h 76 Green
Mount John H, clk, h 13 Miller
Mount J T, J T Mount & Co, h EO
Mount J T & Co, JT Mount and A L Bannister, cutlery imptrs, 56 Summer av
Mount Olivet (c), Methodist Chh, 90 Union
Mount Pleasant Baptist Chh, Belleville av op Oriental, Rev F C A Jones, pastor
Mount Pleasant Cemetery Co, Edward C Cramer supt, 375 Bellv av, office 791 Brd
Mount Prospect Camp Paternal Legion, 160 Bloomfield av
Mount Prospect Chapel of the Mt Pleasant Baptist Chh, 25 Mt Prospect av
Mount Zion Baptist Chh (c), Wm Hill, pastor, Herman e Thomas
Mountain Wm, carp, h 145 High
Mourle Pincus, hat, h 199 Court
Mousette Marie, prof nurse, 40 Hill
Mousley Arthur, pearlbuttonmkr, h 676 S 17th
Mousley Samuel, brasswkr, h 106½ Duryee
Mower Augustus, mach, h 98 Cutler
Mower Elmer, carp, h 19 Bloomfield av
Mower Howard N, carp, h 98 Cutler
Mower Wm, carp, h 98 Cutler
Mowrey Henry W, bkkpr, NY, h 192 Lincoln av

MUE

Moy Alfred, finisher, h 53½ Madison
Moy John L, clk, 62 5th av
Moyer Aaron, lab, h 207 Elm
Moyer Elizabeth, wid Elias, h 207 Elm
Moyer Nettie, wid Willard, h 198 Parker
Moyes Edgar J, butter, h 346 Mt Prospect av
Moyes Alphonse, driver, h 67 Commerce
Mozart Council No 31 (German), N C, 28 Nesbitt
Mucci Antonio, lab, h 36 Adams
Mucci Vincenzo, lab, h 4 Drift
Muchmore Elizabeth, wid Jas S, h 23 Sussex av
Muchmore Frank S, bkkpr, 863 Broad, h Summit, NJ
Muchmore Thos T W, clk, h 35 Summit
Muchmore Ward W, h 314 7th av
Muchmore Willard S, lawyer, 3 13th av, h 267 Clinton av
Mucklow Isaac, butcher, h 409 Bergen
Muddell J Wellington, electrician, 179 Market, h 18 South See adv in Ex
Muddell Wm, carp, h 275 Lafayette
Mudel Geo O, celluloid, h 219 Lafayette
Mudrach Emelia, wid Ludwig, h 253 Elm
Mudron John, tanner, h 33 Broome
Muehlback Albert, carp, h 366 Spgfld av
Muehlfeld Adam, pearl eng, h 34 Barclay
**MUELLER** see **MULLER, MILLER**
Mueller Aber, hat, h 162 E Kinney
Mueller Adam, Mueller & Dittes, 481 Washington, h 57 Morton
Mueller Adolph, carp, h 454 Bergen
Mueller Adolph J, carp, h 151 Magazine
Mueller Adolph, tanner, 151 Magazine
Mueller Agatha, wid Jacob, h 345 SOav
Mueller Albert, mach, h 403 Morris av
Mueller Andrew, lab, h 249 Ferry
Mueller Andrew, lab, h 276 Livingston
Mueller Anna wid August, h 106 Market
Mueller Anna M, wid John Peter, h 16 Livingston
Mueller Anton, mach, h 211 Charlton
Mueller Anton, shoemkr, h 211 Charlton
Mueller August, Philip H Mueller & Bro, 137, h 106 Market
Mueller August, tinsmith, h 100 Baldwin
Mueller Barbara, wid Henry, h 478 S 10th
Mueller Barbara wid Herman, h 53 Charlton
Mueller Bertha, financial sec, h 173 E Kinney
Mueller Carl bookbinder 369 Spgfld av
Mueller Carl, musician, h 559 S 10th
Mueller Carl shoemkr, h 39 Quitman
Mueller Carl, surveyor, 810 Broad, h Irvington
Mueller Caroline, wid Fred, h 133 5th av
Mueller Casper, sal, 264 Belmont av
Mueller Catherine Mrs, h 51 Passaic av

Real Estate, Coal and Insurance. MYRON W. MORSE 139 Third Ave. 8th Ward Real Estate a specialty.
RED WHITE BLUE COLORS

R. Walsh & Co. ICE CREAM AND CANDY MAKERS
157 MARKET STREET 673 BROAD STREET

# J. W. MUDDELL

Successor to Crane & Muddell

## Electric Supplies and Contracting

**179 MARKET STREET,** Adjoining Firemen's Ins. Co.'s Building

NEWARK, N. J.

*Residence, 18 South Street*

TELEPHONE 2076

*REPAIR WORK PROMPTLY ATTENDED TO*

R. C. BOICE CO. Office, 10-14 LAFAYETTE ST. Coal Pockets, 562-566 Market St. TELEPHONE 593. COAL





Mueller Catherine, wid Fred, h 140 Sussex av
Mueller Catherine, wid John, h 11 Bruce
Mueller Chas, carp, h 450 Springfield av
Mueller Chas, carp, h 93 Bruce
Mueller Chas, clk, h 354 Hunterdon
Mueller Chas, harnessmkr, h 31½ W Kinney
Mueller Chas, jeweler, h 46 Somerset
Mueller Chas, mason, h 121 West
Mueller Chas, painter, h 14 Crawford
Mueller Chas, painter, h 275 Waverly av
Mueller Chas, sashmkr, 398 S 9th
Mueller Chas, tanner, h 168 Hamburg pl
Mueller Christ, driver, h 378 Hunterdon
Mueller Christian, tinsmith, 197 Charlton
Mueller Christina, wid Engelbert, h 377 Springfield av
Mueller Christina, wid John, h r 34 Belmont av
Mueller Christopher, farmer, h 202 Charlton
Mueller Clement, baker, h 386 15th av
Mueller Conrad, carp, h 272 Waverly av
Mueller Conrad, grocer, 199 13th av
Mueller Conrad, shoemkr, h 132 Charlton
Mueller Daniel, opticalwks, h 353 Hunterdon
Mueller Dora, wid Wm, h 12 Highland
Mueller Dorothy, wid Chas, h 259 S 6th
Mueller Dionysius, baker, 106 Hunterdon
Mueller Edward, florist, h 8 Backus
**Keeley Cure, 15 Central Ave., Newark**
Mueller Edward I, student, 154 Spgfld av
Mueller Elizabeth, wid Henry, h 155 Broome
Mueller Emil, carbonwks, h 291 Bergen
Mueller Emil, driver, h 149½ Howard
Mueller Emma, nurse, 588 Broad
Mueller Emma Louise, trained nurse, 588 Broad. See p 43
Mueller Ernst, baker, h 25 Bedford
Mueller Fannie, wid Chas, h 113 Montgomery
Mueller Ferdinand, harnessmkr, h 533 Ferry
Mueller Frances, wid Leopold, h 30 SOav
Mueller Frank, grocer, 147 Spruce
Mueller Frank, mach, h 479 Spgfld av
Mueller Frank, mason, h 88 Waverly pl
Mueller Franz, locksmith, h 65 Lillie
Mueller Franz, shoemkr, h 191 Belmont av
Mueller Fred, baker, h 405 S 8th
Mueller Fred, brewer, h 411 S 6th
Mueller Fred, jeweler, h 559 S 10th
Mueller Fred, mach, h 351 Hunterdon
Mueller Fred, mach, h 133 5th av
Mueller Fred, tanner, h 143 Somerset
Mueller Fred K, jeweler, h 179 W Kinney
Mueller Fredericka Mrs, h 124 Howard
Mueller Fredericka, wid Geo, h 121 West



Mueller Geo, brewer, h 18 Magazine
Mueller Geo, bookbinder, h 38 Wall
Mueller Geo, cigarmkr, h 46 Bedford
Mueller Geo, grocer, 68 Boston
Mueller Geo, mason, h 121 West
Mueller Geo, musician, h 35 Hayes
Mueller Geo, shoemkr, h 106 Belmont av
Mueller Gertrude, wid Chas, h 303 Morris av
Mueller Gustave, blacksmith, h 87 Sheffield
Mueller Gustave, electroplater, 30 Franklin, h 398 Hunterdon
Mueller Henry, brewer, h 193 Belmont av
Mueller Henry, clk, h 155 Broome
Mueller Henry, Chosen Freeholder, h173 E Kinney
Mueller Henry, conductor, h 113 Montgomery
Mueller Henry, driver, h 250 Camden
Mueller Henry, plumber, 74, h 72 Mott
Mueller Henry, salesman, h 261 S 6th
Mueller Henry, wagonmkr, 106 Oliver, h 173 E Kinney
Mueller Henry Jr, plumber, 72 Mott
Mueller Henry Jr, wagonmkr, h 97 Pacific
Mueller Herman, blacksmith, h 452 15th av
Mueller Herman, tanner, h 168 Hamburg pl
THE RAVENE COAL CO., 208-210 Ferry St. See page 786.
Mueller Herman, tinner, h 26 Badger av
Mueller Ida, dressmkr, h 259 S 6th
Mueller Jacob, butcher, h 133 West
Mueller Jacob, cabinetmkr, h 362 Bergen
Mueller Jacob, japanner, h 11 Bruce
Mueller Jacob, mfg tailor, h 56 Charlton
Mueller Jacob, musician, h 35 Hayes
Mueller Jacob, painter, h 193 Belmont av
Mueller Jacob, printer, h 18 Blum
Mueller Jacob, tailor, h r 37 Lincoln
Mueller Johanna, wid John, h 168 Hamburg pl
Mueller Johanna, wid Samuel, h 387 15th av
Mueller John, brewer, h 350 W Kinney
Mueller John, carriages, h 116 Newton
Mueller John, lab, h 26 Badger av
Mueller John, milkman, 465 Hunterdon
Mueller John, sal, 64 Market
Mueller John, sash, blinds, 283, h 473 15th av
Mueller John G, shipping clk, h 386 Hunterdon
Mueller John J, shoecutter, h 35 Lincoln
Mueller Joseph, carriage painter, h 173 E Kinney
Mueller Joseph, cooper, h 43 Jacob
Mueller Joseph, eng, h 331 NYav
Mueller Joseph, mason, h 43 Mercer
Mueller Joseph, salesman, h 91 Bank
Mueller Joseph, shoemkr, h 478 S 10th

NEWARK ELECTROTYPE FOUNDRY WILSON BUILDING 46-52 Lawrence St.

THE GREAT ATLANTIC AND PACIFIC TEA CO. Finest Grades of Teas, Coffees, Spices, Baking Powder, etc. 107 Market St. cor. Washington St.

JAS. A. COE & CO. 106 & 108 MULBERRY ST. 68, 70, 72 CLINTON ST. IRON AND STEEL

FIDELITY TITLE & DEPOSIT CO. GUARANTEES TITLES AT FIXED RATES WITH NO EXTRA CHARGES.

FRANK WISJOHN, Real Estate, 757 BROAD ST.



MUE

**P. H. MUELLER**

WHOLESALE AND RETAIL DEALER IN

**Pure Foreign and Domestic**

**Wines and Brandies**

**Nos. 133, 135, 137 MARKET STREET**

Corner Halsey Street

Mueller Joseph, tinsmith, h 39 Jones
Mueller Julius, carp, h 96 Barclay
Mueller Julius, plumber, h 43 Livingston
Mueller Julius, supt T L Luz & Co, 83 Market, h Brooklyn, NY
Mueller J J Henry furniture, 113 Springfield av, h 135 Littleton av
Mueller Leonard, milkman, h 102 Peshine av
Mueller Louisa Mrs, h 29 Livingston
Mueller Madeline, wid Chas, h 14 Crawford
Mueller Magdalena, wid John, h 118 Springfield av
Mueller Margaret Mrs, h 372 Walnut
Mueller Martin, lab, h 18 Barbara
Mueller Minnie, wid Fred, h 26 Badger av
Mueller Max, wines, 154 Springfield av
**Keeley Cure, 15 Central Ave., Newark**
Mueller Otto, painter, h 59 Barclay
Mueller Otto, plumber, h 452 15th av
Mueller Paul, baker, h 597 S 11th
Mueller Paul, bartender, h 176 William
Mueller Peter, cabinetmkr, h 378 Hunterdon
Mueller Philip H, California & Ohio wines, 137 Market, h 305 Washington. See adv index
Mueller Richard, musical instruments, 89½ Springfield av, h 83 Baldwin
Mueller Rosina Mrs, h 315 Springfield av
**MUELLER RUDOLPH,** carp and bldr, 105 19th av. See adv index
Mueller Sarah, wid Geo, h 282 Broome
Mueller Sturmius, butcher, Springfield av c Corey
Mueller Wm, brewer, h 73 Darcy
Mueller Wm, painter, h 118 Lillie
Mueller Wm, produce dealer, h 50 Charlton
Mueller Wm, retired, h 103 Broome
Mueller Wm, shoemkr, h 230 Livingston
Mueller Wm, shoemkr, h 18 Charlton

MUL

Mueller Wolf, plumber, h 79 Montgomery
Mueller Zacheus, boxmkr, h 129 Magazine
Mueller & Dittes, Adam Mueller and John Dittes, slippermfrs, 481 Washington
Mueller & Zitzner, Gustav Mueller and Gustav A Zitzner, silver novelties, 30 Franklin
Muench Alex, baker, h 58 Morton
Muench Chas, barkeeper, h 154 Spruce
Muench Frank O, lab, 134 Badger av
Muench Herman, clk, h 192½ Spruce
Muench Joseph, moulder, h 43 Parker
Muenster Chas F, notary public, h 41 Lincoln
Muensterer Anton, tanner, h 70 Jersey
Muensterer Chas J, barber, h 79 Jersey
Muenzer Gustav, h 35 SOav
Muer Hugh, steamfitter, h 30 Jay
Mug Samuel, polisher, h 308 Washington
Muesel Caroline, wid Wm, 186 W Kinney
Mugeler Gottlieb, plumber, h 397 15th av
Muhlenhoff Henry, agt, Elausen & Price, 377 Market, 149 Emmett
Mugler Daniel, butcher, 85 Newark
Muhling Max, carp, h 360 NYav
Muhsgnug John, electrician, h 293 S 6th
Muhsler Joseph S, baker, h 311 Norfolk
Muir Isabel, h 123 Sherman
Muir Jas, horticulturist, Hawthorne av
Muir John, eng, h 95½ Prospect
Muir Robert, eng, h 285 Verona av
Muirhead Henry, crockery, NY, h 257 Roseville av
Muirhead Jas, bleacher, h 11 Webster
Muirhead Robert, h 11 Webster
Muirhead Harry B, NY, h 257 Roseville av
Mulberry st Chapel (Presbyterian Chh Rev D Allen, chaplain, 376 Mulberry
Mulcahey Dennis D, physician, 77 Bank
Mulcahey Jas, driver, h 15 Bowery
Mulcahey Timothy, leatherwkr, h 18 Union
Mulcahy David B, carp, bldr, 68 High See adv index
Mulcahy Eleanora L Mrs, h 490 Clinton av
Mulcahy Elizabeth, dressmkr, 520 Roseville av
Mulcahy Frank P Jr, clk, h 490 Clinton av
Mulcahy John, bkkpr, h 520 Roseville av
Mulcahy John, inspector, 72 Mt Prospect av
Mulcahy Matthew, carp, h 520 Roseville av
Mulcahy Michael, lab, h 530 Roseville av
Mulcahy Michael Jr, butcher, 530 Roseville av
Mulcahy Patrick, zincwks, h 15 Bowery
Mulcrone Jas, lab, h 630 N 3d
Mulcrone John, blacksmith, h 484 N 5th
Mulcrone Thos, lab, h 630 N 3d
Muldoon Ellen, wid Michael, confectionery, h 53 Adams
Muldoon John F, salesman, h 128 Warren
Muldoon Mary, wid Patrick, h 136 Monroe

Coal and Wood—PARK AVENUE COAL CO., 14th Street and Park Avenue, East Orange, N. J.

USE THE THATCHER FURNACES AND RANGES

Foundry: Newark. THATCHER FURNACE CO. 240 Water St., N. Y

R. C. BOICE CO. Office, 10-14 LAFAYETTE ST. Coal Pockets, 562-566 Market St. TELEPHONE 593. COAL



The FAIRLIE & WILSON COAL CO Office 492 Broad Street, Newark, N.J. Pockets, Pennsylvania R.R. Harrison Telephone 70

BARNES & HAINES, Gen'l Managers No. 195 MARKET STREET, NEWARK, New Jersey
Would you bind a cigar with a $1,000 bill? THE COVENANT MUTUAL LIFE, gives $1,000 INSURANCE at the rate of 5c. DAILY.

MUL

Muldoon Patrick, lab, h 77 Belleville av
Muldoon Thos, lab, h 29 7th av
Muldowney Andrew, lab, h 47 Oxford
Muldowney John, boilermkr, h 11 Congress
Muldowney John P, springmkr, h 171 Oliver
Muldrick John, finisher, h 171 Oliver
Mulford Annie, wid Geo, h 37 Warren
Mulford Elizabeth, wid Wm, h r 149 Norfolk
Mulford Florence, vocalist, h 2 Summer pl
Mulford ——, coachman, h 746 High
Mulford Herbert, engraver, h 37 Warren
Mulford J Graham, com trav, h Taylor n Summer av
Mulford Louis, retired, h 127 Arlington
Mulford S E Mrs, h 268 Mt Pleasant av
Mulford Theo L P, clothing, h 890 Broad
Mulford Wm L, clk ERR, h 172 Garside
Mulford Wm V, Mulford & Althen, 267 Mt Pleasant av, h 256 Broad
Mulford W Edgar, sawmkr, h 161 High
**MULFORD & ALTHEN,** Wm V Mulford and Geo J Althen, cracker, biscuit bakers, 265 Mt Pleasant av
Mulgrave Annie, h 189 Bank
Mulhall Jas Rev, asst rector St Joseph's R C Chh, 39 Wallace pl
**Keeley Cure, 15 Central Ave., Newark**
Mulhall John, carp, h 81 Van Buren
Mulhall Wm, motorman, h 364 S Day
Mulhara Thos, motorman, h 11 Milburton pl
Mulheren John, shoemkr, 369 Bergen
Mulhern Catherine, wid Wm, h 33 Av C
Mulhern John, leather, h 174 Lafayette
Mulhern Martin, lab, h 486 Warren
Mulhern Mary, wid Hugh, h 174 Lafayette
Mulhern Peter, japanner, h 33 Av C
Mulhern Robert, japanner, h 48 Av C
Mulholland Bernard, custom tailor, 673 Broad, h 12 Beach
Mulholland Francis H, cutter, h 12 Beach
Mulholland Jas, stableman, h 51 Astor
Mulholland John, salesman, h 13 Wickliffe
Mulholland John K, MD, physician, 912 Broad See p 23
Mulick Michael J, foreman Newark Water Board, h 150 Norfolk
Mullo Vito, lab, h 11 Lock
Mull Henry, salesman, h 16 Rankin
Mullady Patrick, leatherwkr, h 330 Ferry
Mullane Jas, lab, h 172 Walnut
Mullane John H, carpets, h 121 3d
Mullane Wm, carp, h 196 Jefferson
Mullaney Bartholomew, eng, h 18 Warren
Mullaney Bernard, lab, h 324 New
Mullaney Bernard, lab, h 274 Union
Mullaney Bernard Jr, clk, h 324 New
Law Department, page 11

MUL

Mullaney Geo W, carp, h 31 Astor
Mullaney Jas, hat, h 117 Condit
Mullaney Jas, leather, h 27 Rowland
Mullaney Jeremiah, police, h 123 Clifton av
Mullaney John, driver, h 50 Madison
Mullaney Kate, wid Luke, h 27 Rowland
Mullaney Lawrence, gaswks, h r 9 Monroe
Mullaney Michael, leather, h 27 Rowland
Mullaney Peter, lab, h 110 Chambers
Mullaney Peter, motorman, h 153 Bowery
Mullaney Sarah, wid Thos, h 47 Hoyt
Mullaney Thos, eng, 162 Chestnut
Mullaney Thos B, bartender, h 324 New
Mullen Anthony, leatherwkr, h 6 Liberty
Mullen Chas, driver, h 40 Lexington
Mullen Edward E, cashier, 69 N 14th
Mullen Frank, glasswks, h 4 CRRav
Mullen John, lab, h 90 Lock
Mullen Mary, h 325 Plane
Mullen Michael, eng, h 22 Vincent
Mullens Christopher, cook, h 22 Monroe
**MULLER** see **MUELLER, MILLER**
Muller Abraham, japanner, h 266 Bruce
THE RAVENE COAL CO., 208-210 Ferry St See page 786.
Muller Adam, Muller & Dittes, 481 Washington, h 57 Morton
Muller Andrew, trunkmkr, h 276 Livingston
Muller Anthony, carp, h 53 Fairview av
Muller Anton F, Anton F Muller & Co, Springfield av, h 86 Mulberry
Muller Anton F & Co, Anton F Muller, hardware, 260 Springfield av
Muller August, tinsmith, h 100 Baldwin
Muller Benj F, boilermkr, 242 High
Muller Caroline, wid Edward, h 125 Commerce
Muller Chas, baker, 74 Camden
Muller Chas, engraver, h 55 2nd
Muller Chas, hostler, h 28 Lewis
Muller Chas, moulder, h 173 Belmont av
Muller Christian, blksmith, h 197 Johnson
Muller Edward, h 300 Washington
Muller Elizabeth Mrs, h 68 Newark
Muller Emily, wid Henry, grocery, 658 S 11th
Muller Frank, toolmkr, h 382 18th av
Muller Ephraim, carp, h 67 Jacob
Muller Fred, carp, h 404 S 8th
Muller Fred, clk, h 77 Ferry
Muller Fred, cutler, h 446 Central av
**MULLER FRED,** hat machinery, Hdgwks, 249 Plane, h 133 15th av
Muller Fred, brewer, h 18 Rankin
Muller Fred, sec, h 135 Littleton av
Muller Fred, trunks, h 129 Magazine
Muller Geo, agt, h 19 Jabez
Muller Geo, grinder, h 28 Lewis
Muller Geo, grocer, 86, h 210 Bank
Muller Geo, lab, h 53 Fairview av

JAS. A. COE & CO. 96 & 108 MULBERRY ST. & 70, 72 CLINTON ST. IRON AND STEEL

**MOCKRIDGE & SON** 97 & 99 MARKET ST, NEWARK
Wood and Slate Mantels . .
Wainscot and Floor Tiling



E. E. BOND & CO. 791 BROAD STREET
REAL ESTATE AND INSURANCE. LOANS ON MORTGAGE.



Muller Geo, shoes, h 420 Plane
Muller Geo, skatemkr, h 35 Hayes
Muller Hardware Co, Fred and Chas Muller, 82 Belmont av, h 260 Spgfld av
Muller Henry, barber, h 502 Springfield av
Muller Henry, bkkpr, h 153 Green
Muller Henry, police, h 375 Bergen
Mullin Jacob, dry goods, h 129 Magazine
Muller Jacob, hat, h 386 S 9th
Muller John, butcher, h 3 Corey
Muller John, carp, h 290 Camden
Muller John plumber, h 378 Hunterdon
Muller John, sal, 64 Market
Muller John, sash and blinds, 283, h 473 15th av
Muller John, tailor, h 26 Goble
Muller John G, florist, 195 Ferry, h Gotthart c Backus. See adv index
Muller John G, shoemkr, h 106 Belmont av
Muller John H, grocer, 1153 Broad
Muller John K, tailor, h 319 18th av
Muller Joseph, salesman, h 91 Bank
Muller Joseph, tannery, h 441 Spgfld av
Muller Julius, cigarmkr, h 289½ S 6th
Muller Julius, plumber, h 45 Livingston
**MULLER J J HENRY,** furniture, 113 Springfield av, h 135 Littleton av
Muller Louis, trunkmkr, h r 165 Howard
Muller Ludwig, butcher, h 179 Newark
Muller L C Rev, supt church extension, h 29 2d av
**Keeley Cure, 15 Central Ave., Newark**
Muller L H, florist, h 173 Lafayette
Muller Margaret, wid Henry, h 191 13th av
Muller Maurice A, chief draughtsman Weston Electrical Instrument Co, instructor mechanical engineering Newark Technical School, h 416½ Plane
Muller Max, driver, h 63 Hayes
Muller Michael, reporter, h 379 Halsey
Muller Nicholas, baker, h 445 15th av
Muller Peter, carp, h 378 Hunterdon
Muller Philipina, wid Anton, h 82 Belmont av
Muller Phœbe A, Muller & Sons, 82 Belmont av, 260 Spgfld av, h 82 Belmont av
Muller Rudolph, mach, h 133 5th av
Muller R B, wid Abraham, h 130 Lafayette
Muller Samuel, scissors grinder, h 252 Bruce
Muller Wendolin, watchman, h 230½ Lafayette
Muller Wm, hat, h 43 Livingston
Muller Wm, brewer, h 129 Montgomery
Muller Wm, tanner, h 98 Howard
Muller Wm G, florist, h 6 Gotthart
Muller & Dittes, Adam Muller and John Dittes, shipper mfrs, 481 Washington
Mullery John F, clk, h 316 Ogden
Mullery Wm H, clk, h 316 Ogden
**MULLIGAN** see **MILLIGAN**
Dentists' office hours, page 31



Mulligan Catharine, hair dresser, h 283 Norfolk
Mulligan Daniel, Balbach, h 23 Jefferson
Mulligan Elicia, candy, fancy goods, 102 Ferry
Mulligan Frank, clk, h 49 Warren
Mulligan Jas, harnessmkr, h 28 Bridge
Mulligan Geo, trunkmkr, h 185 Norfolk
Mulligan Jas, boatman, h 3 Osborne
Mulligan Jas, carp, h 271 Academy
Mulligan Jas, lab, h Hermon c Tichenor
Mulligan Jas, novelty wks, h 77 Pennington
Mulligan Jas, salesman, h 68 13th av
Mulligan Jas J, lab, h 311 NJRRav
Mulligan John, PRR, h 76 Jackson
Mulligan John, Knickerbocker storage, 102 Arlington, h 76 Shipman
Mulligan John Jr, driver, h 65 Warren
Mulligan John, carp, h 140 Hudson
Mulligan John, salesman, h 121 Pacific
Mulligan John E, salesman, h 121 Pacific
Mulligan Margaret, wid John, h 90 Arlington
Mulligan Mary, wid Michael, h 220 Chestnut
Mulligan Mary Mrs, h 121 Pacific
Mulligan Michael, celluloid, h 74 Pennington
Mulligan Michael, leather, h 90 Arlington
Mulligan Patrick F, bookseller, stationer newsdealer and bookbinder, 927 Broad h 71 Washington
Mulligan Paul, leatherfinder, h 52 Lafayette
Mulligan Peter, currier, h 34 Shipman
Mulligan Peter, fireman, h 464 Hunterdon
Mulligan Thos, lab, h 531 Ferry
Mulligan Thos, sal, 12 Johnson
Mulligan Wm Jr, carman, h 100 Arlington
Mulligan Wm, police, h 283 Norfolk
Mulligan Wm, tanner, h 34 Shipman
Mulligan Wm J, sal, 387 Plane
Mulligan J R, see Merchants' Ins Co, 776 Broad, h 17 Lincoln Park
Mullin Ann, wid Edward, h 87 S Canal
Mullin Ann E, wid Peter M, h 91 Lafayette
**MULLIN BENJ F,** practical boilermkr, h 242 High
Mullin Bernard, springer, h 26 Hecker
Mullin Jas, furniture, h 82 Wickliffe
Mullin Jas, lab, h 105 Summer av
Mullin Jas, steelwkr, h 38 Fillmore
Mullin Jas, steelwkr, h 245 Lafayette
Mullin Jeremiah, lab, h 11 Lister av
Mullin John, leatherwkr, h 29 Broome
Mullin John, tanner, h 29 Johnson
Mullin John, tinner, h 87 S Canal
Mullin Joseph J, undertaker, 105 Washtn
Mullin Joseph L, mgr, h 71 Congress

MYRON W. MORSE, 139 Third Avenue
SIGN RED WHITE BLUE COLORS
Real Estate, Coal and Insurance

**FIDELITY TITLE & DEPOSIT COMPANY** Receives Deposits and Pays two (2) per cent. Interest upon Daily Balances, Subject to Check at Sight.

R. C. BOICE CO. Office, 10-14 LAFAYETTE ST. Coal Pockets, 562-566 Market St. TELEPHONE 593. COAL



HONEYWELL & PAINTER, UNDERTAKERS G. W. HONEYWELL late with R. B. Woodruff 884 BROAD ST. 'PHONE 759-A

Make no mistake. If you want reliable goods, go only to the stores of . . . The Great Atlantic and Pacific Tea Co. 230 BROAD ST. & 124 SPRINGFIELD AVE. 107 MARKET ST. cor. WASHINGTON ST. Use A. & P. Extracts

MUL

Mullin Michael, bartender, h 322 Bank
Mullin Michael, cook, h 19 St Francis
Mullin Michael A, Central Livery Stable, 265, h 281 Washington
Mullin Michael J reporter, h 379 Halsey
Mullin Michael M, livery, h 281 Washtn
Mullin Patrick, lab, 17 Freeman
Mullin Rose Mrs, sal, 64 Bloomfield av
Mullin Sarah, wid Wm, h 22 Colfen
Mullin Thos, lab, h 425 S 9th
Mullin Thos, silverplater, h 425 S 9th
Mullin Thos Jr, brushmkr, h 425 S 9th
Mullin Thos J, livery 265, h 281 Washtn
Mullin Walter B, livery, 265, h 281 Washington
Mullin Wm, attendant, 425 SOav
Mullin Wm, moulder, h 5½ Clover
Mullin Wm, steelwkr, h 38 Fillmore
Mullin Wm F, mgr, 91 Lafayette
Mullin & Cushman, 29 Jones
Mullineaux Edward H, salesman, ad 267 Verona av
Mulliner Geo J, watchman, h 33 Murray
Mullinger Geo, motorman, h 442 S 19th
Mullinhoff Wm, salesman, h 149 Emmett
Mullins Antonio, japanner, h 349 Market
Mullins Ellen, wid Henry, h 40 Monroe
Mullins Harry, buttonmkr, h 36½ 14th av
Mullins John, Mullins & Sons, 218 Market
Mullins J H, Mullins & Sons, 218 Market, h JC
Keeley Cure, 15 Central Ave., Newark
Mullins & Sons, John, J H, & J W Mullins furniture and carpets, 218 Market
Mullins J W, Mullins & Son, 218 Market, h JC
Mullins Wm R, truckman and stevedore, 32 Van Buren See adv index
Mullison Harriet W, prin Clover St Industrial School, h 145½ Elizabeth av
Mullison Mary E Mrs, h 200 N 6th
Mullock Robert, jeweler, h 297 8th av
Mulqueen Geo, salesman, h 373 Bank
Mulqueen Margaret, wid John, h 373 Bank
Mulquin John, shoemkr, h 34 Newton
Mulquin Lizzie, h 34 Newton
Mulquin Michael, lab, h 47 Market
Mulranen John, lab, h 32 Jackson
Mulranen John, lab, h 47 Vincent
Mulrooney Peter, steelwks, h 110 Chambers
Mulroy Francis, spinner, h 92 Cutler
Mulvaney Ann, wid Hugh, 74 Pennington
Mulvaney A L, restaurant, 10 Commerce, h 61 Bank
Mulvaney Bernard, lab, h 35 Vincent
Mulvaney Bernard, polisher, h 167 Thomas
Mulvaney Bridget, wid John, h 7 7th av
Mulvaney Eugene, CTwks, h 66 Stone
Mulvaney Jas, CTwks, h 49 Summer av
Mulvaney Jas, toolmkr, h 34 6th av
Mulvaney John, h 45 Bloomfield av

MUN

Mulvaney John, lab, h 7 Stone
Mulvaney John, currier, h 64 Lexington
Mulvaney John, zincwks, h 22 Fillmore
Mulvaney John A W, mer tailor, h 97 Hunterdon
Mulvaney Mary, wid Matthew, h 141 James
Mulvaney Michael, cutler, h r 62 Clifton av
Mulvaney Michael, lab, h 20 Mulberry
Mulvaney Owen, PRR, h 350 NJJRRav
Mulvaney Patrick, lab, h 258 Warren
Mulvaney Philip, conductor h 640 Market
Mulvaney Philip, polisher, h 66 Stone
Mulvaney Thos, moroccofinisher, h 7 Cabinet
Mulvaney Walter, cutler, h r 62 Clifton av
Mulvey Alice, wid Michael, h 62 Joseph
Mulvey Ann, wid Timothy, h 56 Stone
Mulvey Bernard, colormkr, h 287 Ogden
Mulvey John, lab, h 80 7th av
Mulvey Martin, prin Newark Business College, 785 Broad, h Clinton twp
Mulvey Mary, wid John, h 80 7th av
Mulvey Michael, electrician, h 39 Hunterdon
Mulvihill Bartholomew, freight, h 150 Front
THE RAVENE COAL CO., 208-210 Ferry St. See page 786.
Mulvihill Denis, lab, h 106 Mechanic
Mulvihill Jas, lab, h 398 Market
Mulvihill John, lab, h 106 Mechanic
Mulvihill John, boilermkr, h 398 Market
Mumford Arthur, architect, h 787 Mt Prospect av
Munch Louis, mason, h 125 Bowery
Munch Valentin, bartender, h 154 Spruce
Mund Samuel, agt, h 60 17th av
Munden Chas, shoefitter, 78 Market, h 412 S 10th
Munden Edmund, plumber, h 283 S 9th
Munden Edward, printer, h 283 S 9th
Munden Joseph, Munden & Rummel, 124 Market, h 44 13th av
Munden Mary, wid John, h 209 13th av
Munden & Rummel, Joseph Munden and Fred Rummel, leather findings, 124 Mkt
Munderich Chas, shoemkr, h 203 Bergen
Munderich Christian, buttonholemkr, h 203 Bergen
Munderich John, clk, h 203 Bergen
Munderich Mary, wid John, h 203 Bergen
Mundorff Helen, wid Philip, h 465 S 7th
Mundweiler Joseph, brewer, h 32 Livingston
Mundy Abraham V, carp, h 160 Plane
Mundy Ann, wid Cornelius, h 77 Pennington
Mundy Carrie, teacher, h 211 Clifton av
Mundy Catherine A Mrs, h 211 Clifton av
Mundy Edwin, clk, h 243 Jefferson
Mundy Ellen, h 9 Campbell

JAS. A. COE & CO. 106 & 108 MULBERRY ST. 68, 70, 72 CLINTON ST. IRON AND STEEL

DAVID HARPER THE BLUE STONE DEALER
No. 122 NORTH ELEVENTH STREET GENERAL CONTRACTOR



Coal and Wood PARK AVENUE COAL CO., 14th Street and Park Avenue, East Orange, N. J.



MUN

Mundy Fannie, wid Asabel, h 167 Ferry
Mundy Frances Mrs, wid Luther B, 42 Nelson pl
Mundy Henry H, clk, h 65 Avon av
Mundy Henry H, lumber dealer, 430 NJ RRav, h 65 Avon av. See adv index
Mundy Joseph S, enginebldr, 22 Prospect, h 93 Lincoln Park
Mundy J Crowell, street commissioner and mason and bldr, 259 Belleville av
Mundy J T, mach, h 211 Clifton av
Mundy Louis, driver, h 140 Academy
Mundy Patrick, expressman, h 37 Division et
Mundy Willard, messenger, h 160 Plane
Mundy Wm B, mach, h 41 Stratford pl
Mungle Agnes, dressmkr, h 91 Stone
Mungle Wm, grocer, 75 Belleville av, h 143 Garside
Munn Albert C, NY, h 16 Burnet
Munn Bethuel, h Riverside av
Munn Bethune D, Baldwin & Munn, 30 W Kinney, 441, h 436 Washington
Munn Ella L B, wid Chas W, h 19 Elizabeth av
Munn Ellen B, wid Chas H, h 19 Elizabeth av

**Keeley Cure, 15 Central Ave., Newark**

Munn Frank I, NJ Nickel Plating Co, Summit h 35 Boston
Munn Fred B, DsMwks, h 38 Park
Munn F W, prop Newark Cab and Coupe Co, 180 Market 76, h 38 Chestnut. See adv index
Munn Harry, clk, h 233 Garside
Munn Geo, salesman, h 77 N Yav
Munn Ira, h 396 Mulberry
Munn Joseph, polisher, h 56 Winthrop
Munn Joseph L, lawyer, Prud bld, 763 Broad, h 13 Munn av, EO. See p 11
Munn Mortimer C real est and ins, h 16 Burnet See adv index
Munn Rebecca D, wid Moses R, h 49 Avon av
Munn Samuel, conductor, h 380 Washtn
Munn Theo B, h 33 Ferguson
Munn Wm H, driver, h 91 Prospect
Munnelly Edward, CTwks, h 78 Nassau
Munnelly Jas, lab, h 78 Nassau
Munnelly Thos, buttonmkr, h 78 Nassau
Munroe Milborne, electrical eng, h 58 Roseville av
Munsch Alex, moulder, h 2 Prospect row
Munsch Eugene, lab, h 2 Prospect row
Munsch Joseph, moulder, h 2 Prospect row
Munsch Joseph Jr, CTwks, h 2 Prospect row
Munsick David, sawmkr, h 70 Emmett
Munsick Geo W, clk, ad South Orange, NJ
Munson Anna, wid Moses E, h 289 8th av
Munson Chas, packer, h 36 Bloomfield av

MUR

Munson Chas H, mfr jeweler, 787 Broad, h 84 Washington
Munson Geo C, clk, h 79 S 10th
Munson Irving, painter, h 75 S 7th
Munson John, inventor, h 54 Bank
Munsterer Anton, boarding, h 4 Jersey
Munsterer Chas, barber, 71½ Ferry, h 4 Jersey
Munz August, barber, 204 McWhorter
Munz Christian, trunkmkr, h 97 Newark
Munz Rudolph, sal, 295 Springfield av
Munz Rudolph Jr, bartender, h 295 Springfield av
Munz Wm, blacksmith, h 89 Alyea
Munzinger Chas, barber, 99 Bowery
Munzsig Chas, lab, h 266 18th av
Murano Angelo, barber, 565 Market
Murano Angelo, lab, h 457 S 18th
Murano Michael, cigarmfr and justice of peace, h 507 Market
Muraton Luigi, lab, h 62 River
Murat J P, sal, h 554 Market
Murbach Jacob, steamfitter, h 26 Alyea
Murden Chas T, painter, h 30 Somerset
Murden John S, ins, 784 Broad
Murdin Thos, sal, 91 Plane
Murdoch Bros, John T Murdoch, shoes, 88 Belleville av
Murdoch Edward, Murdoch Bros, 88 Belleville av, h 178 Summer av
Murdoch Edwin H, clk, h 49 Nelson pl
Murdoch Geo, bkkpr, h 24 Walnut
Murdoch Harry, inspector, h 40 E Park
Murdoch Jas A, eng, h 49 Nelson pl
Murdoch John T, Murdoch Bros, 88 Belleville av
Murdock Daniel, clk, h 24 Thomas
Murdock Frank (c), driver, h 51 Green
Murdock Geo J, electrician, h 3 Wakeman av
Murdock Mary, wid Wm, h 79 New
Murinjer Chas, carp, h 159 Walnut
Murk Michael, baker, h 632 N 3d
Murkler John, cutter, h 245 Court
Murman Visa, h 218 Oliver
Muro Francesco, lab, h 13 Sheffield
Murphey Hardy Lumber Co, T Atkins Murphey pres and treas, Passaic ft 4th av
Murphey Thos A, pres and treas Murphey-Hardy Lumber Co, ft 4th av, h 122 Belv av
Murphy Adaline, wid Wm A, h 263 Littleton av
Murphy Alfred, barber, h 3 13th av
Murphy Alfred brasswkr, h 11 Division pl
Murphy Alfred, driver, h 207 New
Murphy Alice, wid Michael, h 265 Ogden
Murphy Angelica, wid Chas, h 287 7th av
Murphy Ann, wid Laughlin, h 222 S 9th
Murphy Annie, wid Chas H, h 47 Stone
Murphy Annie, wid John, h 16 Clinton

— FIDELITY TITLE & DEPOSIT CO. —
RENTS SAFES AND STORES VALUABLES IN WELL-GUARDED, BURGLAR AND FIRE-PROOF VAULTS.

R. C. BOICE CO. Office, 10-14 LAFAYETTE ST. Coal Pockets, 562-566 Market St. TELEPHONE 593. COAL



The FAIRLIE & WILSON COAL CO Office 492 Broad Street, Newark, N.J. Pockets, Pennsylvania R.R. Harrison Telephone 70

$5,000 INSURANCE at the rate of 25c. DAILY HARNER & HAINES, Gen'l Managers No. 185 MARKET STREET, NEWARK, New Jersey If not over 47 years old, the COVENANT MUTUAL LIFE, gives

MUR

Murphy Annie, wid Wm, h 90 Pacific
Murphy Bridget Mrs, h r 60 Bergen
Murphy Bridget, wid Chas, h 59 Jackson
Murphy Bridget, wid John, dressmkr, h 504 Market
Murphy Bridget, wid Patrick, h 55 Monroe
Murphy Bridget wid Philip, h 83 Jay
Murphy Bros, 238 McWhorter
Murphy Bryan, real est, ins, 162 Warren
Murphy Catharine, wid Matthew, h 139 Norfolk
Murphy Catharine, wid John, h 165 7th av
Murphy Chas, mach, h 522 Orange
Murphy Christopher, lab, h 73 Hawkins
Murphy Daniel, hat, h 55 Monroe
Murphy Daniel, mason, 217 8th av
Murphy Daniel, police, h 40 Dickerson
Murphy Daniel, steelwkr, h 504 Market
Murphy Daniel, tailor, h Keystone House
Murphy Daniel D, carp, h 256 Norfolk
Murphy Dennis, lab, h 46 Mott
Murphy Edward, leatherwkr, h 152 Ferry
Murphy Edward, oiler, CTwks, h 38 Stone
Murphy Edward, polisher, 3 Nassau
Murphy Edward C, butcher, h 263 Littleton av
Murphy Edward H, lawyer, 800 Broad
Murphy Edward J, funeral director, 554 Orange
Murphy Edwin J, real est, ins, 22 Clinton, h 124 Union
Keeley Cure, 15 Central Ave., Newark
Murphy Eliza, vice prin Summer av PS, h 377 Summer
Murphy Ella, h 21 Miller
Murphy Ellen, wid Nicholas, h 23 Maine
Murphy Francis, mason, h 103 Darcy
Murphy Frank, painter, h 103 Darcy
Murphy Frank, toolmkr, h 105 James
Murphy Franklin, pres Murphy Varnish Co, Chestnut c McWhorter, and 54 Vesey, h 1027 Broad
Murphy Franklin Jr, Murphy Varnish Co, Chestnut c McWhorter, h 1027 Broad
Murphy Geo, clk, h 23 Maine
Murphy Geo A, painter, h 103 Darcy
Murphy Geo G, painter, h 103 Darcy
Murphy Henry, driver h 130 Bowery
Murphy Henry, foreman, h 59 Hawkins
Murphy Henry, shoecutter, h 25 Hunterdon
Murphy Henry J, Zimmerman Plumbing and Heating Co, 282 Market, h 229 Hunterdon
Murphy Henry M, supt Murphy Varnish Co, Chestnut c McWhorter, h 673 High
Murphy Henry, painter, h 639 Market
Murphy Hugh J, patternmkr, h 37 Waydell
Murphy Jane Hammond, MD, med electrician, h 124 Union

MUR

Murphy Jas, brassmoulder, h 51 Downing
Murphy Jas, buttonmkr, h 145 Monroe
Murphy Jas, hat, Danbury, h 441 Washtn
Murphy Jas, icedealer, h 72 Park
Murphy Jas, lab, h 49 Belleville av
Murphy Jas, lab, h 265 Ogden
Murphy Jas, lab, h 75 Union
Murphy Jas, leatherwkr, h 362 Chestnut
Murphy Jas, painter, h 110 Clifton av
Murphy Jas, sal, 484 Market
Murphy Jas, teamster, h 109 NYav
Murphy Jas, tinner, h 205 Ferry
Murphy Jas B, clk PO, h 96 Summer av
Murphy Jas C, ins agt, h 153 Warren
Murphy Jas E, real estate, h 26 5th av
Murphy Jas F, Newark Machine & Cycle Co, 180 Plane
Murphy Jas F, undertaker, 74 6th av, h 165 7th av
Murphy Jeremiah, lab, h 661 Market
Murphy Jeremiah, licoricewks, h 619 N 2d
Murphy John, clk, h 143 Academy
Murphy John, currier, h 360 Warren
Murphy John, driver, h 55 Monroe
Murphy John, driver, h 396 Broad
Murphy John, lab, h 20 Orleans
Murphy John, lab, h 8 7th av
Murphy John, NY, h Summer av c Van Wagenen
THE RAVENE COAL CO, 208-210 Ferry St. See page 786.
Murphy John, shoemkr, h 160 Lafayette
Murphy John undertaker, h 35 Norfolk
Murphy John F, chief inspector, 784 Broad, h 188 Hunterdon
Murphy John H, printer, h 200 Elm
Murphy John H, police, h 438 High
Murphy John J, butcher, 209 McWhorter
Murphy John J, polisher, h 5 Orleans
Murphy John S, lab, h 106 Ferguson
Murphy John W, hat, h 15 Rutgers
Murphy Joseph, electrician, h 287 8th av
Murphy Joseph B, carman, h 106 Ferguson
Murphy Joseph H, police, h 75 Crane
Murphy Joseph P, undertaker, 106 Bowery
Murphy Joseph R, asst supt PO, 39 William, h 24 Wall
Murphy Joseph S, PO clk, h 35 Boyden
Murphy Julia, wid John, h 152 Ferry
Murphy Julia, bkkpr, h 256 Norfolk
Murphy J, founder, h 25 Fairview av
Murphy J A, gen mgr NJ Mercantile Agency, Prud bdg, 763 Broad, h 86 Bloomfield av
Murphy Kate, sal, 75 S Canal
Murphy Kate, wid Geo, h 126 Verona av
Murphy Kate, wid Jeremiah, h 139 Norfolk
Murphy Lizzie, wid John E, h 396 Broad
Murphy Margaret, wid Bernard, h 250 Warren
Murphy Margaret, wid Henry, h 5 Orleans

JAS. A. COE & CO. 106 & 108 MULBERRY ST. 68, 70, 72 CLINTON ST. IRON AND STEEL

— FIDELITY TITLE & DEPOSIT CO. —
RENTS SAFES AND STORES VALUABLES IN WELL-GUARDED, BURGLAR AND FIRE-PROOF VAULTS





C. C. MURRAY
General Furnishing Undertaker
EMBALMER
Warerooms and Residence
295 Warren Street, cor. Hudson
Telephone 249
Prompt Attention Day or Night

Murphy Margaret, wid Jas J, confectioner, 169 Plane
Murphy Margaret, wid Peter, h 210 E Kinney
Murphy Martin, bartender, h 22 Norfolk
Murphy Mary, milliner, h 83 Summer av
Murphy Mary, wid Dennis, h 77 William
Murphy Mary wid Francis, h 3 Nassau
Murphy Mary, wid Fred h 16 Hoyt
Murphy Mary, wid Martin, h 102 S 11th
Murphy Mary wid Michael, h 24 Camfield
Murphy Mary A, wid John, h 200 Elm
Murphy Mary Ann, h 70 7th av
Murphy Matthew, clothcutter, h 255 Academy
Murphy Matthew F, salesman, h 85 Jefferson
Murphy Michael, currier, h 248 Fairmount av
**Keeley Cure, 15 Central Ave., Newark**
Murphy Michael, grocer, 155 Ferry, h 131 Adams
Murphy Michael, grocer, 106 Ferguson
Murphy Michael, paver, h 143 James
Murphy Michael, lab, h 248 Chestnut
Murphy Michael, lab, h 34½ Vesey
Murphy Michael, lab, ad 5½ Lister av
Murphy Nicholas, mineral water mfr, 39 William h 23 Maine
Murphy Nicholas, lab, h 222 S 9th
Murphy Nora, wid John, h 99 Central av
Murphy Patrick, currier, h 145 Monroe
Murphy Patrick, lab h 340 Warren
Murphy Patrick lab, h 577 Market
Murphy Patrick, lab, h 60 Schalk
Murphy Patrick, morocco dresser, h 22 Norfolk
Murphy Patrick, Coogan & Co, 36 Commerce, 161 Passaic av
Murphy Patrick, steelwks, h 7 Lister
Murphy Patrick, tanner, h 310 Walnut

E. E. BOND & CO. 791 BROAD STREET
REAL ESTATE AND INSURANCE. LOANS ON MORTGAGE.



Murphy Patrick, tinsmith, h 166 Camden
Murphy Patrick, zincwks, h 47 Richards
Murphy Patrick R, salesman, h 77 William
Murphy Peter, lab, h 104 Jackson
Murphy Peter, painter, h 189 Chastnut
Murphy Philip, factory hand, 83 Jay
Murphy Richard, tanner, h 83 Summer av
Murphy Robert, mach, h 144 Congress
Murphy Susan, wid Michael, h 116 M&Eav
Murphy Terrence, currier, h 180 Bruce
Murphy Terrence, leatherwkr, h 85 Condit
Murphy Thos, butcher, h 28 Rankin
Murphy Thos, driver, h 55 Monroe
Murphy Thos, electrical wks, h 28 Summit pl
Murphy Thos, japanner, h 66 Rutgers
Murphy Thos, lab, h 523 Market
Murphy Thos, leather, h 154 Hudson
Murphy Thos, moulder, h 69 Mott
Murphy Thos, sal, 209 Warren
Murphy Thos, welldigger, h 144 Newark
Murphy Thos H, leatherwkr, h 409 Bank
Murphy Timothy, brass moulder, h 25 Fairview av
Murphy Varnish Co, Joseph Murphy Jr, gen mgr, varnish mfrs, Chestnut c McWhorter
Murphy Wm, CTwks, h 46 Rowland
Murphy Wm, foreman, h 20 Joseph
Murphy Wm, hat, h 139 Norfolk
Murphy Wm, lasts, h 59 Jackson
Murphy Wm, policeman, h 74 Chambers
Murphy Wm H, treas, Murphy Varnish Co, Chestnut c McWhorter, h 708 High
Murphy Wm J, fireman, h 44 Parkhurst
Murphy & Smith, 260 Ferry
Murr Fred R, brakeman, h 382 Walnut
Murray Alex, engraver, h 101 Jefferson
Murray Alex, paints, h 215 E Kinney
Murray Andrew C, sal, 186 Market, h 24 Brientnall pl
Murray Ann, wid Jas, h 24 Cherry
Murray Belle, bakery, 53 William
Murray B, tailor, 285, h 287 Warren
Murray Catharine, wid John, h 281 Ogden
Murray Chas, pearl button cutter, h 30 Dickerson
Murray Chas K, clk, h 164 Verona av
Murray Chas K, stenographer, NY, h 164 Verona av
Murray Christopher C, sexton, undertaker, 295 Warren, h 162 Hudson See adv index
Murray Cyrus C jeweler, h 316 Mulberry
Murray Daniel, lab, h 79 Hoyt
Murray Elizabeth, wid Howard, h 157 Baldwin
Murray Ellen Mrs, h 14 Hunterdon
Murray Eugene A, civil eng, h 93 Jefferson
Murray E, engraver, h 33 Mt Pleasant av
Murray Francis W, lab, h 37 Providence

Real Estate, Coal and Insurance. MYRON W. MORSE SIGN COLORS 139 Third Ave. 8th Ward Real Estate a Specialty.

R. Walsh & Co ICE CREAM AND CANDY MAKERS
157 MARKET STREET 673 BROAD STREET

R. C. BOICE CO. Office, 10-14 LAFAYETTE ST. Coal Pockets, 562-566 Market St. TELEPHONE 593. COAL



THE GREAT ATLANTIC AND PACIFIC TEA CO. Headquarters for Finest Grades of Teas, Coffees, Spices, Baking Powder, &c. 780 Broad St. & 174 Springfield Ave. 167 Market St. cor. Washington St.

MUR

Murray Frank, blacksmith, h 169 Boyd
Murray Frank, buttonmkr, h 281 Ogden
Murray Frank, eng, h 268 Charlton
Murray Frank, moulder, h 24 Bergen
Murray Frank, toolmkr, h 165 James
Murray Frank E, clk, h 121 Commerce
Murray Frank P, clk, NY, h 94 4th av
Murray Garratt, retired, h 7 Hunterdon
Murray Gerald, tanner, h 63 Somerset
Murray Harry A, h 67 Lincoln av
Murray Hugh, cab, h 279 Bank
Murray Hugh, grocer, 85 Sussex av
Murray Henry C, lab, h 132 Prince
Murray Jas, carp, h 24 Cherry
Murray Jas, coremkr, h 89 Pennington
Murray Jas, DSMwks, h 59 Sussex av
Murray Jas, lab, h 86 Chapel
Murray Jas, lab, h 48 Mott
Murray Jas, steelwkr, h 468 Ferry
Murray Jas, polisher, h 44 Eagles
Murray Jas F, carp, h 124 Lafayette
Murray Jas H, trackman, DL&WRR, h 429 Central av
Murray Jas J, signalman, h 7 Goble
Murray John, 44 Commerce
Murray John, bicycle repairer, h 281 Ogden
**Keeley Cure, 15 Central Ave., Newark**
Murray John, blacksmith, h 306 Bergen
Murray John, constable, h 96 Congress
Murray John, driver, h 20 Oxford
Murray John, foreman, h 133½ Sheffield
Murray John, CTwks, h 37 6th av
Murray John, lab, h 24 Bergen
Murray John, M H Murray & Bro, 845 Broad, h EO
Murray John, warden, h 96 Congress
Murray John Jr, ins, h 96 Congress
Murray John E Mrs, h 41 Carteret
Murray John F, brasswkr, h 146 James
Murray John F, contractor, h 11 Camden
Murray John F Jr, ins, 810 Broad, h 117 Camden
Murray John J, hat, h 44 Congress
Murray Joseph, buttonmkr, h 281 Ogden
Murray Joseph, leatherwkr, h 414 Bank
Murray Joseph, sal, h 67 Lawrence
Murray Joseph P, h 56 Belleville av
Murray Margaret, wid Jas, h 67 Stone
Murray Martin, lab, h 53 Summit
Murray Martin, shoemkr, h 79 Hoyt
Murray Mary, wid Wm, h 394 Market
Murray Mary, wid John, h 13 Cabinet
Murray Mary J, wid Joseph, h 27 Freeman
Murray Michael, huckster, h 181 Livingston
Murray Michael, lab, h 104 Jackson
Murray Michael H, M H Murray & Bro, 845 Broad, h Long Island
Murray M H & Bro, Michael H and John, sal, 845 Broad

MUR

Murray Patrick, bkkpr, h 64 Montgomery
Murray Patrick, mason, h 89 Pennington
Murray Patrick, moulder, h 146 Van Buren
Murray Patrick, tanner, h 163 Hudson
Murray Patrick, trunkmkr, h 12 Mulberry
Murray Patrick A, lettercarrier, h 341 Bank
Murray Patrick H, harnessmkr, h 92 Jefferson
Murray Peter, restaurant, 186 Market, h 14 Lincoln av
Murray Peter, steamfitter, h 126 Orchard
THE RAVENE COAL CO. 208-210 Ferry St. See page 786.
Murray Richard A, lab, h 18 7th av
Murray Robert, stenog, h 67 Stone
Murray Samuel, printer, h 48 Clinton
Murray Sarah, wid Frank, h 20 Oxford
Murray Stephen, filecutter, h 26 McWhorter
Murray Thos, CTwks, h 146 James
Murray Thos, lab, h 385 Warren
Murray Thos, lab, h 165 James
Murray Thos, steelwks, h 468 Ferry
Murray Thos Jr, buttonfactory, h 89 Pennington

Theo. F. Johnson & Co.
DEALERS IN
CHOICE TEAS
Established 1830 NEWARK, N. J.

Murray Thos Jr, steelwks, h 468 Ferry
Murray Thos J, patterncutter, h 57 Winthrop
Murray Wm, bartender, h 54 Lafayette
Murray Wm, hat, h 118 Bergen
Murray Wm, lab, h 79 Hoyt
Murray Wm, Wm Murray & Co, 180 Mulberry, h SO, NJ
Murray Wm A, undertaker, 199 Warren, h 14 Hunterdon
Murray Wm H, lab, 391 NJRRav
Murray Wm J, h 96 Congress
Murray Wm K, New Jersey Athletic News, 800 Broad, h 164 Verona av
Murray Wm & Co, Wm Murray and Jas A Cortright, machinery oils, etc, 180 Mulberry
Murrer Fred A, RR conductor, h 382 Walnut
Murry Peter, lab, h 486 Warren
Mursa Frank, lab, h 23 Augusta
Murtaugh Anna N, wid Edward, h 332 Washington
Murtaugh John, boxmkr, h 64 Stone
Murtha Catherine Mrs, h 79 Bergen
Murtha Christopher, eng, h 14 Liberty

NEWARK ELECTROTYPE FOUNDRY WILSON BUILDING 48-52 Lawrence St.

JAS. A. COE & CO. 106 & 108 MULBERRY ST. 68, 70, 72 CLINTON ST. IRON AND STEEL

**FIDELITY TITLE & DEPOSIT COMPANY** Receives Deposits and Pays two (2) per cent. Interest upon Daily Balances, Subject to Check at Sight.



FRANK WISIJOHN, Real Estate, 757 BROAD ST.

Coal and Wood—PARK AVENUE COAL CO., 14th Street and Park Avenue, East Orange, N. J.

MUR

Murtha Annie L, wid Edward F, h 405 S 12th
Murtha Harry E, clk, h 405 S 12th
Murtha Jas, steelwkr, h 15 Magazine
Murtha Joseph, toolmkr, h 27 Avon pl
Murtha Joseph, sal, h 113 Thomas
Murtha Michael produce, h 246 Chestnut
Murtha Michael, sal, 113 Thomas
Murtha Patrick, japanner, h 85 Ferguson
Murtha Robert, steelwkr, h 50 Richards
Murtha Thos I, bkkpr, h 53 8th av
Murweis Fred F, Wm L Murweis & Son, 98 Waverly pl
Murweis L Jr, eng, PRR, h 440 Washtn
Murweis Wm L, Wm L & Son, express, h 98 Waverly pl
Murweis Wm L & Son, Wm L and Fred F, expressmen, h 98 Waverly pl
Murweiss Geo, clk, h 101 Quitman
Mury Lizzie, wid Leonhart, h 356 Bergen
Musa Antonio, lather, h 42 Shipman
Musa Domenico, lab, h 42 Shipman
Musa Geo, japanner, h 835 Summer av
Musa John, leatherwkr, h 42 Shipman
Musa John, leatherwks, h 819 Summer av
Musa Joseph, vender, h 19 Pierson al
Musa Paolo, icecream, h 15 Comes
Musaeus Max, h 187 13th av
Muschamp Harry, clk, h 3 Grant
Muschamp John S, salesman, h 3 Grant
**Keeley Cure, 15 Central Ave., Newark**
Muscio Vincenzo, shoemkr, 301 Morris av
Musconich Joseph, lab, h 48 Madison
Musel Caroline, wid Wm, h 186 W Kinney
Musel Wm Jr, mason, h 186 W Kinney
Muser Dominick, h 15 Grove
Musetta L, h 100 Bank
Musgrave Chas, watchman, h 26 8th av
Musgrave Richard, bronzer, h 114 Garside
Musgrave Wm, h 26 8th av
Musgrave Wm, sal, 78 Orange
Music Hall, 878 Broad
Muskovitz Aaron, produce, h 152 SOav
Muss Max, engraver, h 122 Dickson
Mussahl Louis, collector h 673 S 17th
Mussehl Hans, mach, h 673 S 17th
Mussehl John, butcher, 1 8th av
Mussig John, pottery, h 194 Belmont av
Mutchler Wm, painter, 20 Wall
Muth Ferdinand cutlery, h 539 S 10th
Muth Frank, bkkpr, h 47 Nelson pl
Muth Fred, sal, 361 Springfield av
Muth Jacob, butcher, h 463 S 10th
Muth John, cutlery, h 539 S 10th
Muth John, grinder, h 188 W Kinney
Muth Lizzie, nurse, h 369 Springfield av
Muth Philipine, wid Jacob, h 138 Belmont av
Muth Wm F, telegrapher, 774 Broad, h 54 11th av
Contents, page 151

MYE

Muth Wm H, bkkpr, 850 Broad, h 47 Nelson pl
Mutschler Philip, watchmkr, 25 Green, h 57 Mechanic
Mutschler Theo, baker, h 36 Prince
Mutter Ferdinand, retired, h 287 Littleton av
Mutter Philip, mason, h 420 Fairmount av
Mutterbert Harry hat, h 113 Broome
Mutters Michael, lab, h 59 Monroe
Mutual Aid Union Beneficial Association, J P Hall, mgr 224 Plane
MUTUAL BENEFIT LIFE INS CO of Newark, Amzi Dodd, pres, 752 and 776 Broad See adv index
Mutual Building and Loan Association, Chas Duffy, pres, 22 Clinton
Mutual Building, Loan and Savings Association, John B Oelkers, pres, 120 Springfield av
Mutual Club, 846 Broad
Mutual Fire Ins Co of NY, Joseph M Byrne & Co, agents, 800 Broad
Mutual Land and Home Co, 741 Broad, Joseph H Wehrle mgr
Mutual Life Ins Co of NY, Geo B Raymond, general agt, 745 Broad
Mutual Lodge No 57, Knights and Ladies of the Golden Star, 207 Ferry
Mutual Pearl Button Co, 24 Boudinot
Mutual Protective Association, 209 Ferry
Mutual Reserve Fund Life Association, Arthur Hinde, mgr, 22 Clinton
Mutz Ernest, stamper, h 60 Blum
Mutz August, moulder, h 60 Blum
Mutz A, springmkr, h 85 Union
Mutz Fred, bkkpr, h 155 Polk
Mutz Robert, mach, h 60 Blum
Muzio Michael, barber, 18, h 97 Ferry
Myer Abraham B, American U Co, h 141 Clinton av
Myer Albert, electrician, h 269 8th av
Myer Benj, h 141 Clinton av
Myer Benj Co, Wm C Myer, mgr, bldrs' hardware, 470 Broad
Myer Emil, clk, h 287 Littleton av
Myer Eva, vice prin State st PS, h 342 Roseville av
Myer Gertrude, wid, h 34 Division pl
Myer Jacob, h 141 Clinton av
Myer John, confectioner, h 403 S 8th
Myer Joseph, h 141 Clinton av
Myer Léon, American U Co, h 141 Clinton av
Myer Lizzie Mrs, h 88 Belmont av
Myer Michael, gravedigger, h 664 S 10th
Myer Wm, boxmkr, h 85 Union
Myer Wm C, Benj Myer Co, 470 Broad, h SO, NJ
Myer & Roth, 389 S 19th
Myers ——, butcher, h 11 Campbell

USE THE **THATCHER FURNACES AND RANGES**
Foundry: Newark. THATCHER FURNACE CO. 240 Water St., N. Y.

R. C. BOICE CO. Office, 10-14 LAFAYETTE ST. Coal Pockets, 562-566 Market St. TELEPHONE 593. COAL



Would you light a cigar with a $1,000 bill? THE COVENANT MUTUAL LIFE gives $1,000 INSURANCE at the rate of 5c. DAILY. BARNES & HAINES, Gen'l Managers No. 195 MARKET STREET, NEWARK, New Jersey



WALLACE MYERS

Real Estate Broker and Business Exchange

BUYING AND SELLING FARMS A SPECIALTY
MONEY TO LOAN

Nos. 189-191 Market Street

NEWARK, NEW JERSEY

Myers Adam J, motorman, h 76 Sumr av
Myers Albert, grinder, h 130 6th av
Myers Alex, asst cashier USEx Co, 832 Broad, h 25 Cedar
Myers Alford W, tel op, h 198 Walnut
Myers Alpheus W, carp, h 20 Mulberry pl
Myers Arthur L, stenographer and typewriter, 74 Mechanic, h 61 Nelson pl
Myers Chas M, lawyer, Prud bdg, 763 Broad, h 61 Nelson pl
Myers Chas S, sawyer, h 68 State
Myers Edith M, cashier, High n Bleecker
Myers Elizabeth, wid John S, h 74 E Kinney
Myers E R, agt, h 326 South
Myers Florence, music teacher, h 61 Nelson pl
Myers Frank H, grocer, 17 Pacific, h 309 Mulberry

keeley Cure, 15 Central Ave., Newark

Myers Geo, coachman, h 71 Brunswick
Myers Harry, salesman, h 20 Warren
Myers Henry L, teamster, h 59 Arlington
Myers Irving P, CTwks, h 13 Aqueduct pl
Myers Jas T, carp, h 20 Warren
Myers John, oilcloth, h 273 Orange
Myers John D, blacksmith, h 13 Aqueduct pl
Myers John R, actor, h 240 Norfolk
Myers Joseph, mach, h 188 1st
Myers Louis A Jr, Standard Novelty wks, 40 Mechanic, h 899 Broad
Myers Marcus, wines and liquors, h 66 Springfield av
Myers Mary E, dressmkr, 74 E Kinney
Myers Nathan, architect, h 66 Spgfld av
Myers Robert, grinder, h 77 Merchant
Myers Robert, mach, h 188 1st
Myers Samuel, produce, Plane and RRav, h 175 Summer av
Myers Theo, conductor, h 419 S 16th
Myers Wallace, real est, 189 Market, h 62½ Nelson pl. See adv index



Myers Wm, linoleumwks, h 14 Stone
Myers Wm, toolmkr, h 20 Mulberry pl
Myles G W Rev, h 78 Charlton
Myll Christina, wid Louis, h 157 7th av
Myll Fred, sal, h 157 7th av
Mynett Mary, wid Geo, h 84 Morton
Myosotis Lodge No 69, K and L of the Golden Star, SOav c Broome
Myrtle Lodge, No 1241, K and L of H, 210 Market
Myscowski Valentine, butcher, h 668 S 11th
Mystic Lodge, K and L of G S, 634 Broad
Myzyak Aton, tailor, 107 Springfield av

**To find a Name, first know how to Spell it**

Members of the same family spell their names differently

N

Naab Chas, painter, h 28 Lillie
Nabbe Joseph, mach, h 67 Garden
Nabben Arnold, shoemkr, h 696A S 14th
Nabbs John, brassturner, h 54 1st
Nablo Christian, porter, h 153 Mulberry
Nablo Mary Mrs, h 89 Hamburg pl
Nachtbauer Mary Mrs, h 92 Waverly pl
Nachtigall David, hat, h 190 Spruce
Nackowitsch Elizabeth, fruits, 54 CMwlk, h 423 High
THE RAVENE COAL CO, 208-210 Ferry St. See page 786.
Nadel Herman, cigarmfr, h 103 Wallace
Nadel Louis, cigarmkr, h 74 Rutgers
Nadel Samuel, cigarmkr, h 56 Beacon
Naden Arthur, conductor, h 55 Green
Nadler Emil, hostler, h 12 7th av
Nadler Fred C, physician, 31 Green
Nadler John, stairbldr, h 12 7th av
Nadler Joseph, gluewks, h 99 West
Nadler Thos, florist, h 12 7th av
Naedele Chas, brewer, h 67 Rutgers
Naedele Gustave, h 382 18th av
Naedele Richard, marble and granite wks, 311 Rose
Naef Christina, wid Albert, h 73 Lillie
Naef Geo, bkkpr, h 172 W Kinney
Naef Geo, salesman, h 125 West
Naegel Chas W, sal, 161 Sussex av
Naegel John, clk, h 97 West
Naegele Christian, sal, h 400 18th av
Naegele Geo, druggist, h r 88 Belmont av
Naegele John, printers' ink, h 219 E Kinney
Naer Chas, toolmkr, h 403 S 12th
Nafey Augustus R T, carp, h 10 College pl
Dentists' Office Hours, page 31

The FAIRLIE & WILSON COAL CO Office 492 Broad Street, Newark, N.J. Pockets, Pennsylvania R.R. Harrison Telephone 70

JAS. A. COE & CO. 106 & 108 MULBERRY ST. 68, 70, 72 CLINTON ST. IRON AND STEEL

MOCKRIDGE & SON
97 & 99 MARKET ST., NEWARK
Wood and Slate Mantels . .
Wainscot and Floor Tiling



E. E. BOND & CO. 791 BROAD STREET
REAL ESTATE AND INSURANCE. LOANS ON MORTGAGE.



Nafey Horatio H C, collector, h 20 College pl
Nafey Milton, bkkpr, h 19 College pl
Nafey Wm H, toolmkr, h 28 Chestnut
Nagangast Geo, baker, h 392 15th av
Nage Aaron, tanner, h 128 West
Nagel Albert, shoemkr h 138 Wickliffe
Nagel Camil P, Nagel & Kautzmann, 177 Spruce, h Columbia Heights
Nagel Ernest, mgr, West End Land and Improvement Co, 766 Broad, h Vailsburg
Nagel Esther, wid John, h 201 NYav
Nagel Florentine, wid John, h 63 Market
Nagel Fritz, polisher, h 307 Oliver
Nagel Geo, h 88 Belmont av
Nagel Herman, eng, h 63 Market
Nagel Herman, hat, h 138 Wickliffe
Nagel Herman, grocery, 18th av c Waverly av, h 293 Waverly av
Nagel Herman F, artist, h 293 Waverly av
Nagel John G, toolmkr, h 424 S 10th
Nagel Leopold, grocer, 14 Rutgers
Nagel Louis T, surveyor, City Hall, h 63 Market
Nagel Richard, lab, h 312 Academy
Nagel Rosina, wid Geo, h 480 15th av
Nagel Sarah Mrs, h 7 Centre ct
Nagel Thos, tanner, h 260 Ferry
Nagel Wm, polisher, h 307 Oliver
Nagel Wm Jr, polisher, h 307 Oliver
**Keeley Cure, 15 Central Ave., Newark**
Nagel & Kautzmann Camil P Nagel and Jacob C Kautzmann, coal and wood, 177 Spruce
Nagele John, ink factory, h 188 Jefferson
Nager Vincent, physician 23 Beacon
Nagle Conrad F, tailor, NY, h 290 Verona av
Nagle Richard, leatherwkr, h 88 Chambers
Nagle Sarah, wid Edward, h 7 Centre
Nagles Cale, h 43 Orchard
Nagosine Isaac, junkdealer, h 85 Broome
Nahm Peter lab, h 36 Holland
Nair Paul hat h 295 W Kinney
Nairn Wm Wm Nairn & Co 56 Plane h Kearny
Nairn Wm & Co, Wm Nairn, John Maybie and F A Schroth, carps, bldrs, 56 Plane
Nalikowski John, sal, 15 Nesbitt, h 176 James
Nancottir Wm, h 20 Baldwin
Nancouber Wm, ins, h 21 Longworth
Nann Chas A, Nann & Lurich, 190 Hunterdon
Nann & Lurich, Chas A Nann and Chas Lurich, mfrs natural fruit syrups, 190 Hunterdon
Naphiel John, jeweler, h 138 Bruce
Napier Ernest, Ferry & Napier, 5th c 5th av, h E Orange
Law Department, page 11



Napodans Constantino, junk dealer, h 55 Monroe
Napoli Anello, peddler, h 21 Lombardy
Napoli Angelo, peddler h 21 Lombardy pl
Napoli Biase, peddler, h 21 Lombardy pl
Napoli Domenico lab h 31 Prospect pl
Napoli Rocco, peddler, h 21 Lombardy pl
Napoliello Ferdinando, musician, h 1 Garside
Napoliello Fred, shoemkr, h 11 Colden
Napoliello Fred, shoemkr, 252 Bank
Napoliello Michele, tailor, 1 Garside
Napoliello Pasquale, shoemkr, h 11 Colden
Napoliello Valentino, clk, 16 Comes
Napolitano Pasquale, sal, 92 River
Narakoski Joseph, tailor, h 47 Rankin
Narck John, celluloid, h 36 Adams
Nartouf Peter, sal, 9 Nesbitt
Nary John, licoricewks h 75 Van Buren
Nary Julia, wid Thos h 30 Condit
Nary Michael, lab, h 30 Condit
Nary Michael, painter, h 75 Van Buren
Nasca Ignazio, lab, 36 Adams
Nascheski Simon, lab, h 32 Rankin
Nash Adelaide L, wid Harvey C, h 151 High
Nash Albert B, physician, 10 S 13th. See p 23
Nash Chas D, mach, h 163 Plane
Nash Edward, police, h 160 Warren
Nash Emily Mrs, h 67 NYav
Nash Frank, leatherwkr, h 168 Warren
Nash John, zincwks, h 120½ Bowery
Nash Joseph, trunkmkr, h 48 Wall
Nash Matilda, bkkpr, h 218 Warren
Nash Nagean, grocer, h 36 Adams
Nash Nellie, cashier, h 218 Warren
Nash Wm T, tax com City Hall, h 173 Plane
Nason Frank E, agt, h 74 Elm
Nass Daniel, grocer, 168 Livingston
Nass Jacob, umbrellamkr, h 89 Prince
Nassau Jewelry Co, 32 Marshall
Natale Adamo, lab, h 117 S Canal
Natale Donato, lab, h 90 Poinier
Natale Gerardi, shoemkr, 219 13th av
Natale Giuseppe, retired, h 166 8th av
Natale Giuseppe, sal, 35 Sheffield
Nate August, Nate & Busch, plumbers, 15 Belmont av
Nate Wm, noveltywks, h 81 Chambers
Nate Wm, peddler, h 141 Hunterdon
Nathan David B, notary public, h 47 Napoleon
Nathan Harry, butcher, h 308 Fairmount av
Nathansohn Esther Mrs, h 196 Broome
Nathanson Benj, printer, h 150 Howard
Nathanson Benzion, Newark Printing Co, 62 Broome
Nathanson Morris, tailor, h 69 Jones

MYRON W. MORSE, 139 Third Avenue
SIGN RED WHITE BLUE COLORS
Real Estate, Coal and Insurance

FIDELITY TITLE & DEPOSIT CO. GUARANTEES TITLES AT FIXED RATES WITH NO EXTRA CHARGES.

R. C. BOICE CO. Office, 10-14 LAFAYETTE ST. Coal Pockets, 562-566 Market St. TELEPHONE 593. COAL



Make no mistake, if you want reliable Goods, go only to the stores of . . . The Great Atlantic and Pacific Tea Co. 780 BROAD ST. & 171 SPRINGFIELD AVE. 107 MARKET ST. cor. WASHINGTON ST. Use A.&P. Extracts

NAT

Nathanson Nathan, lampmkr, h 37 Jones
National Agency Co, real estate, etc, 375 Market
National Bldg Loan and Provident Assn, A Plume Gifford sec, 880 Broad
National Cash Register Co, Malcolm E Lawrence mgr 194 Market
National Commercial Co, Thos W Cresse, mgr, 800 Broad
National Commercial Protective and Reporting Interchange, J H Evans, 196 Market See adv index
National Dairy Machine Co, 52 Lawrence
National District Assn, 17 Hill
National Drum and Fife Corps, John R Platts, mgr, h 40 Hayes
National Electric Car Lighting Co, ft Centre
National Express Co, T J Hawkins, mgr, 2[illegible] Market
National Fire Insurance Co of Hartford, Ross M Wickham & Co, state agts, 810 Broad
National Life Assn of Hartford Geo W Fairchild mgr, J Kemball Smith, gen agt 812 Broad
National Lockwasher Co mfrs lockwashers 65 Johnson
**Keeley Cure, 15 Central Ave., Newark**
National Lodge No 1773, K & L of H, 13 Broome
NATIONAL NEWARK BANKING COMPANY, Chas G Rockwood, pres, 759 Broad See adv index
National Publishing Co, 11 Mechanic
National Rice Milling Co, Prud bdg, 763 Broad
National Rubber Blue Paint Co, J H Douglas, mgr, 20 Academy
**NATIONAL SAW CO,** F B Earle, sec, operating, Wheeler, Madden and Clemsen Mfg Co, Middletown, NY Woodburgh and McParlin Cincinnati, O, Harvey W Peace Co, Brooklyn, NY, Richardson Bros, Newark, NJ, 15 River
National State Bank, Jas F Bless, pres, 810 Broad. See appendix
National Storage and Carpet Cleaning Co, Wm A Heath, mgr, 507 Mulberry. See adv index
National Time and Stamp Co, 763 Broad
National Tube Works Co, 763 Broad
National Union Council No 415, 66 Pacific
Naughton Thos shoemkr, h 528 Market
Naumann Conrad baker 289 Warren
Naumann Fred, mach h 289 Warren
Naumann Fred C, diesinker, h 289 Warren
Naumann Mary, wid Otto, sal, h 250 Ferry
Naumburg Simson J, trav salesman, h 99 N 7th

NEA

The National Storage and Carpet Cleaning Company
507-509 MULBERRY STREET
WM A. HEATH, Manager
Carpets Cleaned and Renovated
Lace Curtains Cleaned and Refinished
Venetian Blinds
Orders taken for New and Repairing of Old

NAUNDORFF OSCAR, counsellor at law, 780 Broad, h 519 Washington
Naunian Nary, wid Otto, sal, 250 Ferry
Navaratt Rudolph, shoestore, 33 Wallace pl
Navatier Adolph C, Winkler & Navatier, 235 Market, h 28½ Thomas
Navatier Fred C, salesman, h 303 Mulberry
Navatier Rosina, wid Fred, h 66 Avon pl
Navatier Theresa C, Elizabeth av PS, h 66 Avon pl
Nawrath Robert, mach, h 383 Lincoln av
Naylor David, expressman, h 171 Walnut
Naylor Howard, salesman, h 46A Myrtle av
Naylor John H, coachpainter, h 371 Plane
Naylor Joseph, driver, h 87 McWhorter
Naylor Stephen, carriagepainter, h 255 Walnut
Naylor Thos, butcher, h 327 Halsey
Naylor Wm, weaver, h 634 Ferry
Naylor Wm D, diecutter, h 571 Plane
THE RAVENE COAL CO 208 210 Ferry St. See page 786.
Nazzaro Felice, shoemkr, 30 Garside
Nazzaro Pellegrino, lab, h 6 Garside
Nekechine Geo, bartender, h 155 NYav
Neafie Alex, watchcasemkr, h 88 N 13th
Neafie David L, carp, h 16 Merchant
Neafie John D, carp, h 16 Merchant
Neagles Caleb, CRRNJ, h 43 Orchard
Neagles John, retired, h 188 Washington av
Neal Anna, wid Henry, h 276 Mt Pleasant av
Neal Chas, carp, h 315 Ferry
Neal Edward, PRR, h 106 Emmett
Neal Henry S, mach, 276 Mt Pleasant av
Neal Joseph, moulder h 35 Fillmore
Neal John, clk, h 118 Belleville av
Neal Louis, shirtcutter, h 276 Mt Pleasant av
Neal Mary A Mrs, James st Industrial School, h Oriental flats, 69 Oriental
Neal Wm, driver, h 380½ Central av
Neale Arthur F, sec, h 282 Verona av

HONEYWELL & PAINTER, UNDERTAKERS G. W. HONEYWELL Lab with E. B. Woodruff 884 BROAD ST. 'PHONE 759-A

JAS A. COE & CO. 106 & 108 MULBERRY ST 68, 70, 72 CLINTON ST. IRON AND STEEL

DAVID HARPER THE BLUE STONE DEALER
No. 122 NORTH ELEVENTH STREET GENERAL CONTRACTOR

NEWARK MANTEL & FURNITURE CO. W. J. BLISS Manager 251 & 252 MARKET STREET, NEWARK, N. J. Manufacturers Wood and Slate Mantels; Tiling and Brass Goods; Fine Cabinet Work to order



NEA

Neale Chas, patternmkr, h 643 Market
Nealon Elizabeth, dressmkr, h 166 Belv av
Nealon Maggie, dressmkr, 166 Belv av
Nealon Mary, dressmkr, h 166 Belv av
Nealy Angeline, wid Chas J, h 823 Ridge
Nealy Chas M, clk, NY, h 823 Ridge
Nealy Ernest, jeweler, h 36 Camp
Nealy Fannie C, bkkpr, h 36 Camp
Nealy Louis, h 36 Camp
Nealy Myra, wid John, h 36 Camp
Neaman Hannah, wid August, h 163 Hudson
Neander Henry, shoemkr, h 394 S 6th
Neander Herman, shoemkr, h 132 West
Nearman Chas H, barber, 764 Broad, h 8 Merchant
Nearn Thos, gardener, h 73 Central av
Neary Edward, blacksmith, h 17 Cherry
Neary Edward, driver, h 278 S 9th
Neary Henry, brakeman, h 393 Lincoln av
Neary Jas, coachman, h 37 Beecher
Neary Jas, foreman, h 78 Stone
Neary Jas T, bartender, h 148 Halsey
Neary John, lab, h 50 Lister av
Neary John, polisher, h 282 Academy
Neary Julia, wid John, h 36 Montgomery
Neary Nicholas, lab, h 11 Hunterdon
Neary Patrick, harnessmkr, h 24 Camden
Neary Peter, sal, 146, h 148 Halsey
Neary Ross, driver, h 278 S 9th
Neats L P, P O clk, h EO
**Keeley Cure, 15 Central Ave., Newark**
Neave Geo, moulder, h 180 Van Buren
Nebeling Edward, jeweler, h 42 Pennington
Neber Wm, jeweler, h 34½ Elizabeth av
Nebinger Annie S Miss, h 504 Washington
Nebinger Henry L, agent, h 504A Washtn
Nebinger Matilda C, wid Geo R, h 504A Washington
Nebinger Mary G, Chestnut st PS, h 504A Washington
"Nederland" Life Ins Co, (Ltd) G H Tiller, agent, 812 Broad. See adv index
Needham Geo J, coachman, h 61 Brill
Needham Geo P, NY, h 41 Chestnut
Needham Henry, wood and coal, 57, h 61 Brill
Needham John, driver, h 61 Brill
Needham Louis R S, jeweler, h 41 Chestnut
Needham Wm H, driver, h 61 Brill
Neef Geo, bkkpr, h 174 W Kinney
Neeft G W, cutler, 429 Central av
Neefier Alex, watchcase mkr, h 88 N 13th
Neefus Geo, ins, 780 Broad, h 115 Orchard
Neefus H Freeman, gen agt, 776 Broad, h 115 Orchard
Neefus Jane, wid Peter, h 14 West
Neefus John D, furniture, 14 Nursery
Neefus John D Jr, butcher, h 14 Nursery
Neefus Sarah, wid Clark, h 170 Parker

NEI

Neefus Wm, carp, h 167 Warren
Neelan Theresa, wid Thos, h 98 Niagara
Neeler Louis, japanner, h 301 Central av
Neelson Chas, tailor, h 36 Boston
Neely Edward, lab, h 384 New
Neff Herman, filemkr, h 250 Lafayette
Neff Stewart M, Mitchell & Neff, 20 9th av h 16½ Walnut
Neff Valentine, painter, h 184 E Kinney
Neffeld Gertrude, wid John, h 562 S 18th
Negbaur Max, pawnbroker, 30 Academy, h 465 High
Negeli Wm, tinsmith, h 22 Clayton
Neger Herman, notary public, 151 Springfield av
Neger Morris, hat, h 216 Broome
Neggamayer Herman, grocer, 171 Morris av
Neggamayer Mrs, midwife, h 171 Morris av
Negles Geo, celluloid, h 158 Jefferson
Negles Geo J, bkkpr, h 19 Elizabeth av
Negles Henry, h 19 Elizabeth av
Negles Mary A, wid Henry H, h 158 Jefferson
Negro Lorenzo, lab, h 54 Adams
Nehb Mary, wid John, millinery and badges, 65 Bank
Neibergahl Conrad, lab, h 4 Bowery
Neichel John, tailor, h 62 Blum
Neider Wm, hostler, h foot Hamburg pl
Neiderman Christopher, sal, 422 Walnut
Neiderman Geo, stonecutter, h 115 Ogden
Neidermeier Geo, refiner, h 40 Komora
Neidert C Theo, stationer, 81 Spgfld av
Neidig Chas F, photographer, 831 Broad
Neidig John, toolmkr, h 129 West
Neidinger Daniel, carp, h 12 Monmouth
Neidinger Joseph, jeweler, h 12 Monmouth
Neigel Francis A, mach, h 348 Washington
Neigel John, clk, h 281 Hunterdon
Neigel Joseph, clk, h 97 West
Neigel Kunigunde, wid Peter, h 158 Prince
Neigel Louis P, Washington Steam Laundry, h 348 Washington
Neigel Michael, tailor, h 642 S 11th
Neigent M W, wid Anthony, h 9 Columbia
Neigert Anthony Jr, fireman, h 29 Liberty
Neigert Chas, fireman, h 69 Howard
Neighbaur Forman G, bkkpr, h 79 Plane
Neighboru Forman F, tel op, h 79 Plane
Neil Anna, wid Jas, 165 Thomas
Neil Edward, motorman, h 106 Emmett
Neil John, zincwks, h 25 Mott
Neilson Frank O, pilot, h 262½ N 7th
Neilson Hans, mach, h 87 Norfolk
Neiman Annie L, h 228 Mulberry
Neiman Fred W, employment agt, 22 Cedar, h 25 Waverly pl
Neiman Fred W Mrs, h 25 Waverly pl
Neiman Harry, hat, h 37 Jones
Neimeyer Louis, watchman, h 10 1st
Neis Ellen, wid Wm, h 68 17th av

Coal and Wood PARK AVENUE COAL CO., 14th Street and Park Avenue, East Orange, N. J.

FIDELITY TITLE & DEPOSIT CO. LOANS MONEY ON BOND AND MORTGAGE. TRUSTS OF EVERY CHARACTER ADMINISTERED.

R. C. BOICE CO. Office, 10-14 LAFAYETTE ST. Coal Pockets, 562-566 Market St. TELEPHONE 593. COAL



The FAIRLIE & WILSON COAL CO Office 493 Broad Street, Newark, N.J. Pockets, Pennsylvania R.R. Harrison Telephone 70

BARNES & HAINES, Genl Managers No. 158 MARKET STREET, NEWARK, New Jersey
If not over 37 years old, the COVENANT MUTUAL LIFE gives $5,000 INSURANCE at the rate of 25c. DAILY

NEI

Neis Fred, driver, h 90 Plane
Neis Fred Jr, leatherwkr, h 484 15th av
Neisel Conrad h 52 Gray
Neisenson A, h 118 Halsey
Neisenson Samuel, hat, h 218 Broome
Neisenson Sarah, wid Levy, h 218 Broome
Neiss C, peddler, h 209 Livingston
Neiting Christian, shoemkr, h 12 Jacob
Neiting John, shoemkr, h 12 Jacob
Nelan Bridget wid Jas, h 89 Magazine
Nelan Margaret, tailoring h 89 Magazine
Nelan Susan, wid Jas, dressmkr, h r 59 Magazine
Nelke Solomon, buyer, h 35 13th av
Nelles Alvina, tailor, h 18 Livingston
Nelles John H, butcher, h 18 Livingston
Nellis Chas, hat, h 121 Camden
Nellwich Samuel hat 204 Broome
Nelowitz Isaac lab, h 211 Prince
Nelowitz Louis tailor, h 211 Prince
Nelsen J Peter, tailor, h 9 Tichenor
Nelson Catherine, wid Matthew, h 20 Quitman
Nelson Chas, cutter, h 121 S Orange av
Nelson Chas, mach, h 154 Springfield av
Nelson Chas, sailmkr, h 104 Jackson
Nelson Christian, PRR, h 3 Liberty
Nelson Clarence L, sec, Newark Gas Co, 26 Front, h 75 Prospect
Keeley Cure, 15 Central Ave., Newark
Nelson Club, 729 Broad
Nelson Daniel carp h 52 Belleville av
Nelson Edward clk, h 91 Bruce
Nelson Enoch, driver, h 214 N 4th
Nelson Fred S, h 26 Nelson pl
Nelson F S, druggist 272 Broad,
Nelson Geo W sec, h 226 Garside
Nelson Isaac retired, h 36 Charlton
Nelson Jasper, painter, h 45 Providence
Nelson Jas D J M Co, h 124 Warren
Nelson John C, tinsmith, h 39 Crane
Nelson Katie Mrs, h 20 Quitman
Nelson Lawrence, painter, h 423 S 7th
Nelson Nancy, Home Aged Women, 225 Mt Pleasant av
Nelson Thos, huckster, h 80 Rutgers
Nelson Wm messenger register S Orange
Nenetis John produce, 82 Lillie
Nenetly Stephen, tanner, h 82 S Orange av
Nenitz Wm, jeweler, h 26 Murray
Nenn Joseph, buffer, h 427 Bank
Nenetry John, leather, h 105 S Orange av
Nenzis Frank produce, h 271 Spgfld av
Nenz Joseph, blockmkr, h 102 Tichenor
Nenz Rene, barber, 1149 Broad
Nenninger Andrew harnessmkr h 180 William
Nenninger Fred G engraver, h 211 Walnut
Nenninger Geo jeweler, h 102 N Y av
Nenninger Henry, jeweler h 57 Lang
Nenninger John, jeweler, h 41 Court

NET

WALTER L. BEITELL. EDMOND A. HALSEY
BEITELL & HALSEY
· SURVEYORS ·
179 MARKET ST, NEWARK, N. J.
FIRST FLOOR TEL. NO. 954

Nenninger Joseph, compositor h 36 Montgomery
Nenninger Louis, tanner, h 243 Charlton
Nenninger Oscar A, Oscar A Nenninger Co, Riverside av n second River, h Belleville, NJ
Nenninger Oscar A Co, Oscar A Nenninger, pres, chemists, Riverside av n Second River
Nenninger Robert F, supt h 16 Ferguson
Nensel Mary, wid Geo, buttonholemkr, h 180 William
Nerge Christian, conductor, h 682 S 11th
Neroth Aaron, cigarmkr, h 220 Prince
Nerpel Philip, shoemkr, h 34½ Elizabeth av
Nerpel Wm G, Hamburg Button Co, 251 NJRRav, h 34½ Elizabeth av
Nesbit Mary Mrs, h 50 Rutgers
Nesbit John J, tel op, h 125 Prospect
Nesbit Robert, stonecutter, h 28 5th av
Nesbitt John, foreman, h 107 McWhorter
Nesbitt Thos J, h 120 Lincoln av
Nesler Adam, teamster, h 185 Court
Nesler Chas L, h 308 Elizabeth av
Nesler C Fred, 38 Crawford, h 445 Washtn
Nesler John D, h 92 Clinton av
Nessle John P, h 23 Frelinghuysen av
THE RAVENE JAS C., 208 D Ferry St See page 786.
Nessler Ernst, woodturner, h 178 W Kinney
Nessler Mary, wid John, h 151 S Oav
Nessler Philip, tanner, h 230 Belmont av
Nessmann Geo, carp, h 18 Gotthart
Nest Julius, tailor, h 98 Lillie
Nesta Antonio, lab, h 31 Boyden
Nester David B driver, h 284 Plane
Nesti Alfonso, grocer, 47 Garside
Nestor John, shaver h 102 Baldwin
Nestor John, eng, h 72 Mt Prospect av
Nestor Michael, lab, h 188 Newark
Nestor Michael, water board, h 102 Baldwin
Nestor Patrick, eng, h 143 5th av
Nestor Patrick, tanner, h 91 Baldwin
Nestor Patrick, watchman, h 129 Stone
Nestor Sylvester, dentist, h 129 Stone
Nestor Wm, police, h 91 Baldwin
Netschert C Joseph, fireman, h 131 2d
Netschert John G, retired, h 32 Division
Physicians' office hours, page 23

JAS. A. COE & CO. 106 & 108 MULBERRY ST 68, 70, 72 CLINTON ST. IRON AND STEEL

FIDELITY TITLE & DEPOSIT CO. LOANS MONEY ON BOND AND MORTGAGE. TRUSTS OF EVERY CHARACTER ADMINISTERED.



E. E. BOND & CO. 791 BROAD STREET
REAL ESTATE AND INSURANCE. LOANS ON MORTGAGE.

NET

Netschert Fred Wm, grocer and butcher, 31, h 27 Rose
Netschert John G, express, h 371½ Bank
Netschert John V Jr, grocer, 28 Jacob and 431 S 7th
Netschert Mary C, wid John V, h 31 Rose
Netschert Philip J, lab, h 32 Dickerson
Netschert W H, grocer, butcher, h 49 Avon pl
Netter Abraham, bolognas, h 199 Broome
Nettleship C Frank, Prud Ins Co, h 18 Osborne terrace
Neu Anna, wid John, h 34 Richmond
Neu Chas, brewery, h 34 Richmond
Neu Fred, carp, h 92 Dickerson
Neu Gustave, jeweler, h 214 Chestnut
Neu Jacob, mach, h 148 Charlton
Neu Jacob, sal, 60 Broome
Neu Jacobine, wid John, h 427 Morris av
Neu Leo, butcher, h 86 Belmont av
Neubarth Saul, tanner, h 36 Charlton
Neubauer Albert, h 19 Jones
Neubauer Fred, tailor, h 331 15th av
Neube Elmer, moulder, h 233 Bank
Neuberger Anton, brewer h 286 Morris av
Neuberth Geo, mach, h 66 Congress
Neuborth Philip, baker, h 36 Barclay
Neudeck Ernest, h 102 Peshine av
Neudeck John, toolmkr, h 108 SOav
Neudeck Theodore, lineman, h 377 Springfield av
**Keeley Cure, 15 Central Ave., Newark**
Neue Joseph, blockmkr, h 88 Tichenor
Neuer Barbara, wid Henry, h 25 Somerset
Neuer Chas, toolmkr, h 39 Rose
Neuforth Herman, salesman, h 286 Bergen
Neugabauer Joseph, filer, h 484 S 10th
Neugabauer Lawrence, puncher, h 489 S 10th
Neugebauer Nicholas, framemkr, h 291 Bergen
Neuhaus Rudolph, clk, h 178 Camden
Neuhaus Wm G, trunkmker, h 178 Camden
Neuhouse Frank, blacksmith, 388, h 536 SOav
Neuhut Bertha, matron H B O Asylum, h 232 Mulberry
Neuhut Moritz H, notions, 156 SOav
Neukert Wm, carp, 419 S 7th
Neukirchen John jeweler h 179 Court
Neuman Albert C, architect Globe bdg, h 125 Mt Pleasant av
Neumann Alex C, clothing, h 44 Wakeman av
Neumann Christopher, farmer, h 26 Barbara
Neuman Eduard, driver, h 14 Belmont av
Neuman Ernest, stonesetter, h 77 Court
Neuman Jacob, lab, h r 43 Charlton
Neuman Mary Mrs, h 14 Belmont av
Neuman Meyer Rev, h 122 Prince
Neuman Moses M, tailor, 175 Halsey

NEW

Neuman & Co, Moses M Neuman and M A Fox, tailors, office 175 Halsey, factory 146 Badger av
Neumann A C, salesman, 800 Broad, h 44 Wakeman av
Neumann Bertha, wid Theo, h 33 Spgfld av
Neumann Chas F, retired, h 38 Kinney
Neumann Elizabeth H, wid Siegfried, h 206 Mulberry
Neumann Frank, tanner, h 81 Montgomery
Neumann Fred, driver, h 123 Newark
Neumann Joseph, baker, h 19 Blum
Neumann Julius, cooper, h 26 Barbara
Neumann Nathan, bkkpr h 54 Richmond
Neumann Otto, shoemkr, 33 Springfield av
Neumann R & Co, satchel framemfr, 9 St Francis
Neurihrer Julius, mgr American Biscuit & Mfg Co, 130 High, h 29A Grant
Neuschaefer August, wagonmfr, 17 Wright, h 113½ Somerset
Neuschaefer Chas, blacksmith, h 113½ Somerset
Neuscheler John, driver, h 26 Hawkins
Neuscheler John M, mach, h 490 S 6th
Neustadt Chas, carp, h 67 Boyd
Neuwirth Adolph, peddler, h 184 Broome
Neuwirth Samuel tailor, h 288 15th av
Neuwallel Wm, polisher, h 37 Houston
Nevers Geo G, NY, h 208 Mt Pleasant av
Neville Elizabeth, wid Patrick, h 388 Washington
Neville Mary A, wid John, h 124 Central av
Neville Wm, clk, h 388 Washington
Nevins Andrew, mach, h 63 Wardell
Nevitt Geo, brassmoulder, h 128 Tichenor
Nevitt Wm J, ladderman, Hook and Ladder Co No 1, 823 Broad, h 65 Stratford pl
Nevius Chas (c), h 262 NJRR av
Nevius Chas S, shoemkr, h 232 Elm
Nevius Chas W (c), janitor, h 445 Broad
Nevius Geo L (c), caterer, h 879 Broad
Nevius Herman, caterer, 879 Broad
Nevius Isabelle Mrs, h 2 Rowen ct
Nevius Samuel, lab, h r 27 Lock
Nevius Thos A, sec-treas US Terra Cotta Lumber Co 763 Broad, h Orange, NJ
New Jacob, mach, h 148 Charlton
Newark Academy, Samuel A Farrand, prin, 544 High
Newark Aqueduct High Pressure Reservoir, SOav c S 9th
Newark Agricultural Co, Samuel A Smith, pres, ft Lockwood
Newark Art Club, 224 Market
Newark Asphalt and Cement Co, 699 Bergen
Newark Baby Carriage Co, Geo Beck, prop, 536 Broad
Newark Beef Co, James E Bathgate Jr and Henry N Swift, 34 Plane

Real Estate, Coal and Insurance. MYRON W. MORSE SIGN RED WHITE BLUE COLORS 139 Third Ave. 8th Ward Real Estate a Specialty.

R. Walsh & Co. ICE CREAM AND CANDY MAKERS
157 MARKET STREET 873 BROAD STREET

# The Leading School of Penmanship

## SPECIAL FEATURES

Individual Instruction, Actual Practice from beginning to end of course. Short and accurate methods of addition and extension.

Banking Business conducted with all our Students of Bookkeeping, whereby we can keep tab on their work at all times.

Rapid, Legible, Beautiful Business Hand taught by that Master of Penmanship, Professor W. W. Winner.

Shorthand Course of Six Months with a guarantee, writing and reading speed in new matter of one hundred words per minute.

Perfect discipline and esprit de corps. A busy day and their rest.

Satisfaction Guaranteed. Send for Catalogue.

MARTIN MULVEY, A.M., Principal

W. W. WINNER, Secretary

R. C. BOICE CO. Office, 10-14 LAFAYETTE ST. Coal Pockets, 502-506 Market St. TELEPHONE 593. COAL



NEW

The Newark Blue Stone Company

DEALERS IN

Pennsylvania and New York

Blue Stone

Manufacturers of Rubbed, Sawed, Planed and Dressed Blue Stone for Building Purposes

Offices, Yards and Works

Nos. 110 to 132 PASSAIC STREET

Opposite Erie Depot

Between Third and Fourth Avenues

NEW

The Newark Commercial Protective and Reporting Interchange

Personal Service Weekly. Private List Monthly

J. H. EVANS, Manager

Central Office for New Jersey

Rooms 36 and 37, Bonnell Building

196 Market Street, Newark

Collections made through our Branch Offices, Attorneys and Agents, in any part of the United States, Canada, England and France, Notes, Judgments and Accounts, bought, sold and collected. Periodical auction sales

Newark Bill Posting Co, E M Slocomb, mgr, 369 Market
Newark Blue Print Co, Herbert F Soverel, mgr, 827 Broad
Newark Blue Stone Co, A H Woodward, pres, W F O'Connor, sec, blue stone, 110 to 132 Passaic, bet 3d and 4th avs. See adv index
Newark Board Milk, Ferry c Blanchard
Newark Board of Trade, 764 Broad
Newark Boot and Shoe Heeling Machine Co, Daniel Whitlock, supt, 43 Lawrence
Newark Bronze and Brass Co, Jas M Seymour Jr and Victor Lassen, 38 Mechanic
Newark Brass Works, Alfred Bayley, vice pres, 90 Monroe
Newark Broom Factory, 1 Vroom pl
Newark Brown Stone Quarries, Bloomfield av c Mt Prospect av
**Keeley Cure, 15 Central Ave., Newark**
NEWARK BUSINESS COLLEGE, Martin Mulvey, AM, prin, 785 Broad. See adv index
Newark Business Exchange, Hubert Booth, 22 Clinton
Newark Cab and Coupe Co, F W Munn, prop, 180 Market, 76 Chestnut. See adv index
Newark Caledonian Club, 48 William
Newark Camera Club, 226 Market
Newark Camp No 2, UGSB, 48 William
Newark Carpet Store, Greason & Osborn, 623 Broad
Newark Case Co, Geo R Walter, mgr, 118 Market
Newark Chain Works, 131 NJRRav
Newark Chandelier Works, h 20 Atlantic
Newark Charitable Eye & Ear Infirmary, 60 Stirling
Newark Chemical Co, 331 Chestnut
Newark Chemical wks, Plank rd Bridge, E side
Newark Chess Club, 869 Broad
Newark City Almshouse, John J Garside, supt, Elizabeth av n Concord
Newark City Brewery, 588 Market
Newark City Brush Manufactory, 50 Mkt
Newark City Coffee & Spice Mills, John Coykendall, prop, 55 Mechanic
Newark City Council No 47, GSBWR, 330 15th av
Newark City Council No 494, Royal Arcanum, 683 Broad
Newark City Council No 856, AL of H, 579 Broad
Newark City Dispensary, Wm A Smith, apothecary, over CM, 722 Broad
Newark City Government. See appendix
THE RAVENE COAL CO., 208-210 Ferry St. See page 786.
Newark City High Service Pumping Station, Christian Klemm, chief eng, Clifton av op 7th av
Newark City Hospital, Fred R Baker, supt, 116 Fairmount av. See appendix
Newark City Lodge No 59, OBA, 828 Brd
Newark City Lodge No 201, IOBB, 828 Broad
Newark City National Bank, S H Pennington, pres, 756 Broad. See appendix
Newark City Tract & Mission Society, Washington c Academy
Newark Coach Lamp Mfg Co, Gustave Hattel, 84-96 Monroe
Newark Coal Co, John Wiley, sec, 5th n 5th av, office and yard, 1230 Broad
NEWARK COLLEGE OF MUSIC, Louis A Russell, 878 Broad. See adv index
Newark Commandery 563, NOGC, 82 Belleville av
**NEWARK COMMERCIAL PROTECTIVE AND REPORTING INTERCHANGE,** John H Evans, mgr, 196 Market. See adv index
Newark Consumers Hygiene Ice Mfg Co, 303 Ogden
Newark Council No 4, O of CF, 201 Market

NEWARK ELECTROTYPE FOUNDRY WILSON BUILDING 46-58 Lawrence St.

JAS. A. COE & CO. 106 & 108 MULBERRY ST. 68, 70, 72 CLINTON ST. IRON AND STEEL

FIDELITY TITLE & DEPOSIT CO. GUARANTEES TITLES AT FIXED RATES WITH NO EXTRA CHARGES.

FRANK WISIJOHN, Real Estate, 757 BROAD ST.



NEW

**OF ALL THE WHEELS** sold in Newark this year, the "RAMBLER" outshines them all. We have racers, road racers, full road wheels and tandems, all magnificently made and finished by a company whose ability and responsibility is beyond all question. The "PIERCE," at $75, is quite an interesting mount, as is the "IDEAL," at $50. Our Power REPAIR SHOP is more fully equipped than any, enamelling oven, vulcanizer, etc., and many other interesting machines. Our RIDING SCHOOL, too, is quite popular. Come and see us. NEWARK CYCLE CO., 9 and 11 Central Avenue

Newark Council No 29, GSF, 605 Broad
Newark Council No 56, O of UF, Elm c Prospect
Newark Council No 166, JrOUAM, 481 Brd
Newark Custom House, Broad c Academy
Newark Cycle Co, A L Horry, mgr, 9 Central av. See adv index
Newark Daily Advertiser Co, Sheffield Phelps, publisher, 794 Broad
Newark Decorative Leather Co, H H Pierce, pres, 65 Hamilton
Newark Dental Depot, Osmun & Cook, 21 Academy
Newark Distillery, 9 Bowery
Newark District Telegraph Co, W C Walsh, mgr, 182 Market
Newark Door Co, Harlan P Hurd, pres, 46 Duryee, 121 Sussex av
Newark Edge Tool Mfr, 72–84 Adams
Newark Electric Light and Power Co, John D Harrison, pres, office 7 Clinton. See appendix
**Keeley Cure, 15 Central Ave., Newark**
Newark Electrotype Foundry, Joseph Howard, prop, 46 Lawrence. See adv index
Newark Embroidery Works, 78 Shipman
Newark Engraving Works, Thos and Geo M Stone, 109 Hamilton
Newark Entomological Society, 184 Wil-[illegible]
Newark Evening News, Wallace M Scudder, mgr, 215 Market
Newark Exchange for Women's Work, 544 B[illegible]d
Newark Female Charitable Society, 305 Halsey
Newark Fife and Drum Corps, Morris av c 14th
Newark Fire Commissioners, 31 Academy
Newark Fire Department, H H Brown, sec, offices 31 Academy
Newark Fire Insurance Co, 743 Broad. See appendix
Newark Free Library, 14 W Park. See appendix
Newark Fruit Auction Co, 80 Mulberry
Newark Furniture Co, Leonard Goeren and Philip Holtzbacher, 156 Spgfld av
Newark Gas Co, Henry C Kelsey, pres, 26 Front and 9 Bank

NEW

Newark Gas Fixture Co, Joseph Walbroehl prop, 251 Market
Newark Gas Works, Jersey
Newark German Hospital, 340 Bank
NEWARK GLASS CO 273 Market. See adv index
Newark Hat Block and Machine Co, Wm H Lanning and S M Larkins, props, 320 Ogden
Newark Hat Case Co, boxes and wood cases, 71 Jacob
Newark Hat Co, 96 Somerset
Newark Hay, Feed and Produce Co, 112 Norfolk
Newark High Service Reservoir Chas Marsh, supt, SOav c S 9th
Newark Home Bldrs' Co, Thos G Nesbitt, pres, 189 Market
Newark Hygeia Ice Co, Parson W Everett, mgr, 309 Ogden
Newark Italian National Bank, 254 Norfolk
Newark Item and Enterprise, Dr M H C Vail, prop
Newark Japanning and Decorating Co, Wm Sayrs, prop, 315 New
Newark Jewelry Co, mfg jewelers, r 251 NJRRav
Newark Land and Improvement Co, 810 Broad
Newark Leather Belting Co, Joseph Meier, 291 Market
Newark Leather Co, 57 Bergen
Newark Leather Innersoling Mfg Co, William R King, pres, 337 Plane
Newark Leather Washer Mfg Co, Walter T Crane, pres, 165 Mulberry. See adv index
Newark Licorice Works, MacAndrews & Forbes, Morris Canal n Bloomfield av
Newark Light, Heat and Power Co, 9 Bank
Newark Lime and Cement Mfg Co, Samuel C Jones, pres, Bridge c Ogden. See appendix
**NEWARK LITHO AND BANK NOTE CO,** Carl Grobe and F J Hosp, 97 Springfield av. See adv index
**NEWARK LOAN CO,** Rebecca Stahl and Joseph Zellner, pawnbrokers, 33 Bank
Newark Lodge No 7, G L F and A M, 768 Broad
Newark Lodge No 8, I O O F, 151 Elm
Newark Lodge No 21, B P O E, 117 Halsey
Newark Lodge No 41, A O U W, 840 Broad
Newark Lodge No 83, K & L of H, 117 Halsey
Newark Lodge No 143, S L, 387 Broad
Newark Lodge No 143, R T of T, Bloomfield av c Clifton av
Newark Lodge No 219, B T of R R, 481 Broad

Coal and Wood—PARK AVENUE COAL CO., 14th Street and Park Avenue, East Orange, N.J.

USE THE THATCHER FURNACES AND RANGES
Foundry: Newark. THATCHER FURNACE CO. 240 Water St., N.Y.

The

# Newark Litho. Bank Note Company

No. 97 SPRINGFIELD AVE., NEWARK

## Lithographers, Engravers
and
## Power Press Printers

BONDS, STOCK CERTIFICATES, CHECKS, DRAFTS AND NOTES, BILL, LETTER AND NOTE HEADS, BUSINESS CARDS, LABELS SHOW CARDS, CALENDARS, CIGAR LABELS, ETC.

Fine Commercial and Color Work a specialty

R. C. BOICE CO. Office, 10-14 LAFAYETTE ST. Coal Pockets, 562-566 Market St. TELEPHONE 593. COAL



NEW

WALTER TOMKINS Pres SAM'L C JONES, V Pres & Sec.

The Newark Lime and Cement Manufacturing Co.

TRADE OLD NEWARK CO. MARK

Manufacturers of and Dealers in Lime, Hydraulic Cement and Calcined, Casting, Pottery, Molding and Dental Plaster, Ground Marble, White and Brown Lime, Goat Hair and Shore Sand for Masons' use. Also Lime and Plaster for Agricultural purposes

Foot of Bridge Street, Newark

Newark Lodge No 340, I A of M, 605 Brd
Newark Lodge No 585, K of H of NJ, 100 Mkt
Newark Lumber Co, Chas Weston, pres, 114 Thomas
Newark Machine Cycle Co, F W Hedden and J F Murphy, 180 Plane
Newark Machine Tool Works, Binsse & Hauschild, Passaic av and New, Harrison
Newark Machinery Depot, Thos Stone, pres 58 McWhorter, h 99 S 11th
Newark Mannerchor, 330 15th av
**NEWARK MANTEL AND FURNITURE CO,** W B Bilse, mgr, 251 & 252 Market See adv index
Newark Metal Decorating Co, 40 Mechanic
Newark Milk & Cream Co, Henry Schieder, pres 51 Bank
**NEWARK MORTGAGE LOAN CO,** H R Johns, mgr, 215 Market
Newark National Undergarment Co, John Holman, 910 Broad
Newark News Co, M Chandler, mgr, 231 Washington
Newark Nickel Plating Co, W H Bergfels & Co, prop, 38 Walnut
**Keeley Cure, 15 Central Ave., Newark**
Newark No 17, R W G E E IOOF, 124 Mkt
Newark Novelty Co, 2, 4, 6 Commercial
Newark Wire Novelty Co, Wm Crabb & Co, props, Morris Canal c Bloomfield av
Newark Nursery Co, Daniel Connell, 643 Bergen
Newark Old Book Store, 559½ Broad
Newark Opera House, 138 Market
Newark Orphan Asylum, Mrs Susan M Van Vleck, maton, 323 High See app
Newark Paper Box Co, 125 NJRRav
Newark Passenger Railway Co, New Jersey Traction Co, 315 Market

NEW

W. F. HARRIS, Pres. W. W. TRIMPI, Sec. and Treas.

Newark Rivet Works

MANUFACTURERS OF

Norway Iron Rivets

Black, Coppered and Tinned

IRON, COPPER AND BRASS RIVETS, AND SHEET METAL GOODS

OFFICE

146 MONROE STREET, NEWARK

Newark Pearl Button Works, Albert Whatton, J Newey and Alfred Whatton, 60 Nassau
Newark Photo Engraving Co, Otto F Heinz, treas, Lawrence c Clinton. See adv index
Newark Pionier, F E Adler & Co, 300 Washington
Newark Planing Mill Co, 142 N Canal
Newark Plating and Japanning Co, 251 Elm
Newark Plumbing Co, Herschel P Harvey, mgr, 77 Waverly pl
Newark Plumbing Supply Co, 412 Washtn
Newark Police Dept, police headquarters, 13 William
Newark Police Mutual Aid Association, 48 William
THE RAVENE COAL CO 208-210 Ferry St. See page 786.
Newark Polish Co, 238 McWhorter
Newark Postoffice, Broad c Academy
Newark Poultry Yards, 260 Bergen
Newark Press Club, Herman L Beyer, pres, 842 Broad
Newark Printing Co, B Nathanson and S Sager, 62 Broome
Newark Produce Co, B F Randolph, mgr, 373 Central av
Newark Pulverizing Works, public grinders and assayers, 108 Passaic
Newark Purse Frame Mfg Co, W P Blaseus, E Poeter, 52 Lawrence
Newark Quarry Co, office and quarries, 180 Bloomfield av c Ridge
Newark Quoiting Club, 200 Bloomfield av
Newark Rawhide Lace Mfy, Fred Guenther, prop, 491 Ferry
Newark Rivet Works, Walter F Harris, pres, 146 Monroe See adv index
**NEWARK ROOFING CO,** Daniel W McGee, supt, 766 Broad. See adv index
Newark Rowing Club, Lawrence Reilly, sec, Passaic av

The FAIRLIE & WILSON COAL CO Office 492 Broad Street, Newark, N. J. Pockets, Pennsylvania R.R. Harrison Telephone 79

JAS. A. COE & CO. 106 & 108 MULBERRY ST. 68, 70, 72 CLINTON ST. IRON AND STEEL

**MOCKRIDGE & SON** Wood and Slate Mantels . .
97 & 99 MARKET ST., NEWARK Wainscot and Floor Tiling

E. E. BOND & CO. 791 BROAD STREET
REAL ESTATE AND INSURANCE. LOANS ON MORTGAGE.



NEW

Newark Rubber Clothing Works, 56 Searing
Newark Saddlery Co, Hermon c Chestnut
Newark Sand and Dredging Co, 22 Clinton
Newark Sarven Wheel Co, Wm M Kopp mgr wheels, rims, spokes, etc, 227 Bank
Newark Savings Institution, J W Plume, receiver, 762 Broad
Newark Sheet Metal Ware Co, workers sheet metals, 50 Elm
Newark Shooting Park, SO av n City line
Newark Short hand Reporting & Typewriting office, E J Handley prop, 800 Broad
Newark Smelting and Refining Works, H McCarthy, prop, Delavan av c N 6th
Newark Stamp Works, A F C Lehmann, pres, rubber, etc, stamps, 140 Mulberry
Newark Star Hat Co, 278 Broome
Newark Star Pin Cushion Manufactory, Henry Kuntze, prop, 129 NJRR av
Newark Steam Cooperage Works, A C Burkhardt, 33 Alyea
Newark Steam Flour Paste Co, David G Ackerman, 7 E Mechanic
Newark Steam Granite Works, 579 Central av
Newark Steam Specialty Co, 23 Lawrence
Newark Steel and Rubber Stamp Works, Louis S Schneider, prop, 256 Market
Newark Steel Works, Chapel n Lister av
**Keeley Cure, 15 Central Ave., Newark**
Newark st German and English School, Fred Kemp, prin, 17 Newark
Newark Sunday Tribune, 96 Market
Newark Tanning Co, 67 Olive
Newark Tea, Coffee & Grocery Co, G R & E A Miller, 423 Broad
Newark Technical School, Chas A Colton, prof, 363 High
Newark Telephone Co, G H Atkinson, mgr, M W Randel, cashier, 784 Broad
Newark Temple No 49, T of L, 209 Ferry
Newark Tennis Club, 412 Summer av
Newark Tortoise Shell Novelty Co, Wm Bechtold, pres, T Roos, treas, 40 Mechanic
Newark Turn Verein, Noah Guter, pres, 184 William
Newark Turner Cyclers Club, 184 William
Newark Turner Damen Verein, 184 William
Newark Turner Zoegling Verein, 184 William
Newark Typographical Union No 103, 128 Mulberry
Newark Upholstering Co, H Horwitz and H Schwartz, 33 William
Newark Varnish Works, John Beattie and Henry L Kehrl, 46 Ashbridge
Newark Wall Paper Co, Wm R Williams, pres, 25 Bank

NEW

**NEWARK WATCH CASE MATERIAL CO,** watchcrown mfrs, Alex Milne, pres, 19 Ward
Newark Water Works, 7th av c Clinton av
Newark Wire Railing Works, J Skelly, mgr, 19 NJRRav
Newark Wire and Brass Works, Ratty & Co, props, 261 Market
Newark Wood Polishing Co, Arthur L Wickenhoefer, mgr, Springfield av n High
Newark Wood Working Co, J S H Clark, pres, 142 N Canal
Newark Young Men's Pleasure Club, David Brodman, pres, 174 Prince
Newark Zither Verein, 504 High
Newark & Irvington Electric RR carhouse, Springfield av n S 10th
**NEWARK & NEW YORK RR BAGGAGE EXPRESS CO,** R G Lewis, mgr, 840 Broad, 21 Fair
Newark & New York Railroad Depot 840 Broad
Newark & Rosendale Lime and Cement Co, A Delano, sec, Prud bdg, 763 Broad. See appendix
Newark & South Orange Railway Co, Elias S Ward, pres, Prud bdg, 763 Broad, car house S Orange av c S 19th
Newark & South Orange RR blacksmith shop, Ezekiel Logan, blacksmith, 19th st n SOav
Newbauer Fred, ins agent, h 331 15th av
Newberry Almira Mrs, h 812 Montgomery av
New Brunswick City Railway Co, W B Price, sec, treas, Prud bdg, 763 Broad
Newby , h 95 William
Newby Isaac S, butcher, h 232 Warren
Newby Jesse B, butcher, 414, h 351 Mulberry
Newby Mellville B, trav salesman, h 3 Humboldt
Newcity Isaac, retired, h 154 Washington
Newcity Louis, clk, h 154 Washington
Newcity Moses, shoepolish, h 154 Washtn
Newcomb Chas, woodwkr, h 41 Spring
Newcomb Charlotte, wid Jas, h 360 S 19th
Newcomb John, moulder, h 41 Spring
Newcombe Jas, driver, h 360 S 19th
Newcombe Jas, liverystable, 23 Rector, h 85 Vanderpool
Newcombe Robert, grocer, 51 16th av
Newcombe Susie, 360 S 19th
Newcombe Wm, mach, h 547 12th av
Newcomer E A, teacher, 764 Broad, h 44 New
Newcley Walter, bkkpr, 37 Springfield av
Newell Benj H, carbldr, h 248 Walnut
Newell Chas S, cutler, h 193 2d
Newell Frank, bartender, h 25 Bank

MYRON W. MORSE, 139 Third Avenue
SIGN RED WHITE BLUE COLORS
Real Estate, Coal and Insurance

**FIDELITY TITLE & DEPOSIT COMPANY** Receives Deposits and Pays two (2) per cent. Interest upon Daily Balances, Subject to Check at Sight.

R. C. BOICE CO. Office, 10-14 LAFAYETTE ST. Coal Pockets, 562-566 Market St. TELEPHONE 593. COAL



NEW

Newell Henry, optician, h 58 Warwick
New England Burglary Ins Co, Joseph M Byrne & Co, agts, 800 Broad
New England Mutual Life Ins Co of Boston, Chas P Senger, gen agt, 781 Broad
Newey Albert, lapper, h 54 Walnut
Newey John, Whatton & Newey, 60 Nassau, h 313 Orange
New Hampshire Ins Co, Chas S Dodd, agt, 810 Broad
Newhard Chas, mach, h 39 Mulberry
**NEWHOFF HENRY,** mer tailor, 885 Broad, h 71 Walnut
Newhoff Henry E, 885 Broad, h 71 Walnut
Newhouse Cornelius C, h 91 Garside
Newhouse Elizabeth, wid Geo, h 270 15th av
Newhouse Randolph H, law student, h 178 Camden
Newler Rudolph, grocer, h 66 Houston
Newing Alida, wid Archibald, boarding, h 266 Mt Pleasant av
Newiski Matthew, founder, h 535 Market
**NEW JERSEY ADAMANT MFG CO,** J Wesley Dey, pres and gen mgr, adamant wall plaster, 73 Passaic av, Har. See adv index
New Jersey Air Cell Covering Co, 179 Mkt
New Jersey Amusement and Machine Co, 83 Market
New Jersey Asbestos Mfg, Jules V Drees, sec, 177 Market
**Keeley Cure, 15 Central Ave., Newark**
New Jersey Asphalt Co, F R Pratt, supt, Prud bdg, 763 Broad
New Jersey Athletic News, Wm H Murray and Thos L Adam, 800 Broad
New Jersey Beef Co, David Bouscher, prop, 249 Springfield av, h 17 Bedford
New Jersey Bicycle Concern, J F Wherett, treas, 484 Broad
New Jersey Blind Co, Geo A DeBaun, sec, 22 Clinton
New Jersey Bottlers' Protective Association H Erbacher, supt, 20 Prospect pl
New Jersey Brush Co, Chas W Maguire, mgr, 82, h 108 Bruen
New Jersey Building and Loan Association, A Heine, sec, 481 Broad
New Jersey Business College, C T Miller, prin, 764 Broad See adv index
New Jersey Central Hall, 39 Ferry
New Jersey Chemical Co, 540 Broad
New Jersey Cigar Box Mfg Co, Andrew Peterson, 95 Bruce
New Jersey Coal Exchange, Chas B Conant, sec, Prud bdg, 763 Broad
New Jersey College of Pharmacy, J G Flommershoff sec, 22 Clinton
New Jersey Cordovan Tannery, Fred O Schoellner and Theo Schwarz, 57 Bergen

NEW

**Adamant Wall Plaster**
THE ORIGINAL AND STANDARD
HARRISON, NEW JERSEY
Telephone 648 A

**NEW JERSEY CORRUGATED ROOFING CO,** S M Mills, 375 Market See adv index

New Jersey Detective Agency, John Gregory, mgr, 188 Market
New Jersey Detective Police Bureau, R A Haggerty, chief, 800 Broad
New Jersey Deutsche Zeitung, Karl G Meyer, editor, 96 Market
New Jersey Draying and Contracting Co, Jacob Meyer, pres, 182 Frelinghuysen av and 867 Broad
New Jersey Engraving Works, 86 NJRRav
New Jersey Freie Zeitung, Mrs Theo Prieth, prop, Benedict Prieth, mgr, 75 Market
New Jersey Glue Works, Francis T L Lane, prop, Ferry c Blanchard
New Jersey Historical Pub Co, 800 Broad
New Jersey Historical Society, 757 Broad
THE RAVENE COAL CO., 208-210 Ferry St. See page 786.
New Jersey Home for Disabled Soldiers, Peter F Rogers, supt, Passaic av, Kearny twp
New Jersey Homœopathic Pharmacy, Broad c West Park
New Jersey Law Journal, Prud bdg, 763 Broad, E Q Keasbey and C L Borgmeyer, editors
**NEW JERSEY LOAN CO,** F F Whitcomb, mgr, 740 Broad
New Jersey Lodge No 38, OBA, SOav c Broome
New Jersey Lumberman's Protective Assn, Jas A Reilly, sec, 764 Broad
New Jersey Mackintosh Co, 810 Broad
New Jersey Mantel Mfrs and Tile Co, J C Turner, prop, 506 Market
New Jersey Masonic Mutual Life Ins Co of Newark, Geo C Jacobs, sec and treas, 774 Broad
New Jersey Mfr Agency Co, Chas F Marrow and Stephen J Burke, electrical supplies, 295 N 7th
New Jersey Mfg Co, 276 NJRRav
New Jersey Mutual Life Ins Co, 810 Broad
New Jersey Pearl Works, Chr Broderson & C Broderson, mfrs pearl buttons, 24 Boudinot
New Jersey Phonograph Co, 87 Orange

HONEYWELL & PAINTER, UNDERTAKERS G. W. HONEYWELL Late with E. B. Woodruff 884 BROAD ST. 'PHONE 759-A

Make no mistake. If you want reliable Goods, go only to the stores of . . . . The Great Atlantic and Pacific Tea Co. 799 BROAD ST. & 174 SPRINGFIELD AVE. 105 MARKET ST. COR. WASHINGTON ST. Use A. & P. Extracts

JAS. A. COE & CO. 106 & 108 MULBERRY ST 68, 70, 72 CLINTON ST. IRON AND STEEL

DAVID HARPER THE BLUE STONE DEALER
No. 122 NORTH ELEVENTH STREET GENERAL CONTRACTOR



EUGENE A. McMURRAY SURVEYOR AND ENGINEER 785 BROAD

NEW

HOTZ'S SHOES ARE BEST.
HOTZ SHOE CO.
236 MARKET ST.
COR. MULBERRY. TELEPHONE 2057.

New Jersey Photographic Stock House, Thos J Roche, mgr, 94 Washington
NEW JERSEY PLATE GLASS INSURANCE CO, B J Hager, sec and treas, 271 Market. See adv index
New Jersey Portrait Art Studio, Maurice Rose and Louis Kopple, props, 886 Brd
New Jersey Press Assn, 186 Market
New Jersey Railroad and Transportation Co (see PRR)
New Jersey Sign Stretching Adv Co, 76 Springfield av
New Jersey Slate Tub and Mantel wks, Wallace & Co Central av c 5th See adv index
New Jersey Society for Prevention of Cruelty to Animals, Edward S Edwards, State sec and supt, Prud bdg, 763 Broad. See appendix
New Jersey Song Book Co, 11 Mechanic
**Keeley Cure, 15 Central Ave., Newark**
New Jersey Standard Telephone Co, Nathaniel Tooker, pres, Broad c Market
New Jersey State Agricultural Society, Waverly, Wm L Tompkins, pres, office 764 Broad
New Jersey State Firemen's Assn, Wm A Cotter, counsel, 800 Broad H H Brown, sec
New Jersey Steel Works, Harrison, NJ, now Ben Atha & Illingworth Co, Chapel
New Jersey Toilet Supply Co, Geo H Farrington, Frank Blauvelt, 73 New
New Jersey Traction Co, 315 Market
New Jersey Trade Review, Paul V Flynn, 45 Park
New Jersey Trap Shooters League, W R Hobart, sec, 246 Mt Pleasant av
New Jersey Typewriter Exchange, 177 Market
New Jersey Water Purifying Co, Wm A Freise, pres, 125 NJRRav

NEW

New Jersey Zinc & Iron Co, S S Palmer, pres, Chapel
Newman Alfred, motorman, h 172 Bowery
Newman Catharine, wid David, h 489 Mulberry
Newman Chas, lab, h 221 Pond
Newman Chas E, policeman, h 98 Cutler
Newman Christopher, farmer, h 89 Garrison
Newman Clara, wid Austin, h 13 Cherry
Newman Daniel, expressman, h 404 Mulberry
Newman Edward, gaswks, h 75 Van Buren
Newman Emanuel D, physician, 20 Warren, h 315 Broad
Newman Frank, pearl button, h 36 Barbara
Newman Fred, NY, h 481 Orange
Newman Fredericka, wid Julius, h 36 Barbara
Newman Gutchel, butcher, 296 Plane, h 327 S 18th
Newman Henry, celwks, h 64 Bremen
Newman Henry, grocer, h 147 Baldwin
Newman Heyman, peddler, h 11 Prince
Newman Horace (c), janitor, h 759 Broad
Newman H, mason, h 383 Mulberry
Newman Jacob L, Colie & Swayze, 776 Broad, h 80 Parkhurst
Newman Jas H (c), lab, h 85 Hoyt
Newman John N, com trav, h 51 5th av
Newman Joseph, milkman, h 107 Barclay
Newman Joseph, shoemkr, h 161 Bruce
Newman Joseph S, Kristeller & Newman, 175 Halsey, h 80 Parkhurst
Newman Julius, moulder, h 89 Boyden
Newman Meyer, actuary, h 80 Parkhurst
Newman Meyer, wholesale butcher, h 33 Grant
Newman Meyer I, butcher, 20 Clifton av, h 204 Littleton av
Newman Morris, grocer, 194 Prince
Newman Morty, butcher, h 327 S 18th
Newman Moses M, clothing, h 80 Parkhurst
Newman Mrs, h 297 Mulberry
Newman M Rev, h 122 Prince
Newman Richard B, butcher, h 208 Mulberry
Newman Solomon C, salesman, h 80 Parkhurst
Newman Theo, h 369 Bergen
Newman Thos, lab, h 252 Astor
Newman Walter A, watchmkr, h 481 Orange
Newmark Louis, Froelich & Newmark, 125 Bank
New Orange Industrial Assn, Manahan mgr 792 Broad
New Park Club, Chas N Lockwood, sec, 32 6th av
Law Department, page 11

Coal and Wood PARK AVENUE COAL CO., 14th Street and Park Avenue, East Orange, N. J.

FIDELITY TITLE & DEPOSIT CO.
RENTS SAFES AND STORES VALUABLES IN WELL-GUARDED, BURGLAR AND FIRE-PROOF VAULTS.

# Spencer

565
BROAD STREET

Linoleum 4 yards wide
Inlaid Linoleum Color through to back
Oil Cloths

Rugs, Mattings, Window Shades, etc. 'Phone 1067

R. C. BOICE CO. Office, 10-14 LAFAYETTE ST. Coal Pockets, 562-566 Market St. TELEPHONE 593. COAL



NEW

Newschafer Julius, printer, h 113½ Somerset
Newschwander Albert, japanner, h 95 Summer av
Newsome Frank, plumber, h 65 Littleton av
Newsome Geo, japanner, h 65 Littleton av
Newsome Jas, barber, h 65 Littleton av
Newsome Jas Jr, celluloid, h 65 Littleton av
Newsome Paul, turner, h 288 S 7th
Newstad Heyman, Newstad & Rostenberg, 195 Broome
Newstad & Rostenberg, Heyman Newstad and Jacob Rostenberg, milliner's supplies, 195 Broome
Newton Allen, licoricewks, h 615 N 3d
Newton Andrew E, Truck Co No 1, Broad, h 9½ Stone
Newton Arthur, elevatorman, h 55 Spring
Newton Chas H, polisher, h 52 11th av
Newton Ella M, trained nurse, h 343 Summer av
Newton Geo, moulder, h 343 Summer av
Newton Geo, newsdealer, 310½ Market, h 86 Congress
Newton Isaac, grinder, h 615 N 3d
Newton Jas, japanner, h 9½ Stone
Newton Jas O, h 177 Halsey
Newton John O, h 172 Bank
**Keeley Cure, 15 Central Ave., Newark**
Newton Joseph, lab, h 574 N 7th
Newton Joseph, mach, h 32 Clifton av
Newton Joseph E, NY, h 343 Summer av
Newton Joseph P, hat, h 510 Roseville av
Newton Lionel, lab, h 32 Clifton av
Newton Mabel, wid Chas, h 51 M&Eav
Newton Mary, wid Thos, grocery, 32 Clifton av
Newton Samuel, eng, h 46 Halsey
Newton Sarah, wid Jas, h 615 N 3d
Newton st PS, J L Terwilliger, prin, 62 Newton
Newton Thos, sanitary police B of H, 843 Broad
Newton Thos, stonecutter, h 32 Clifton av
Newton Thos McD, carp, h 42 Ferry
Newton Wm, Cronin & Newton, 173 Mulberry
Newton Wm, lab, h 18 Foundry
Newton Wm A, plumber and steamfitter, h 34 Jay
Newton Wm R, brushmkr, h 6 Silk
Newton W H, clk, h 232 Washington
Newvirth Samuel, tailor, h 288 15th av
Newweiller Rudolph, shoemkr, h 53 Houston
New York Av Reformed Chh, Rev John S Allen, pastor, NYav c Pacific
New York Bedding Co, 88 Spgfld av
Architects' Department, page 35

NEW

BORDEN'S ABSOLUTELY PURE MILK
Condensed and Fluid
New York Condensed Milk Co.
63-71 S. 14th St.
Near Gould Avenue, Newark
Delivered fresh daily in glass jars and bottles
ABSOLUTE PURITY AND FULL MEASURE WARRANTED.
Try Borden's Pure Cream

**NEW YORK BISCUIT CO,** E A Williams, mgr, 26 Lombardy
New York Carbon Works, Silver Johns, pres, Geo W Mills, mgr, 48 Oliver
New York Chemical Co, Chas L Minshall, mgr, chewing gum mfrs, 28 Prospect
New York Condensed Milk Co, 63 S 14th, See adv index
New York Dancing Academy, 255 Court
New York Dental Parlors, 792 Broad
New York Filter Co, Chas C Worthington, pres, 145 B'dway, NY, 65 NJRRav
New York Greenwood Lake RR station, 418 Washington av
New York Grocery Co, Isadore Cohen, prop, 209 Court
New York Herald, F N Sommer, agt, 794 Broad
THE RAVENE COAL CO., 208-210 Ferry St. See page 786.
New York, Lake Erie & Western RR station and freight office, ft 4th av on Passaic
New York, Lake Erie & Western RR, F T Fearey, ticket office 182 Market
New York Leaf Tobacco Co, 244 Halsey
New York Life Ins Co, Chas C Boland, gen agt, 781 Broad
New York Mackintosh Clothing Co, 243 Plane
New York Millinery Store, J Sibulsky, prop, 116 Springfield av
New York Plate Glass Ins Co, Horn & Fischer, agents, 758 Broad
**NEW YORK ROOFING CO,** M F Wynn, pres, 19 Division
New York Staats Zeitung, Philip Roth, advertising agt, 295 Market
New York Sanitary Plumbing Co, Robert Taggart, mgr, 458 Broad
Dentists' Office Hours, page 31

The FAIRLIE & WILSON COAL CO
Office 499 Broad Street, Newark, N. J.
Pockets, Pennsylvania R.R. Harrison
Telephone 70

JAS. A. COE & CO. 106 & 108 MULBERRY ST. 68, 70, 72 CLINTON ST. IRON AND STEEL

— FIDELITY TITLE & DEPOSIT CO. —
RENTS SAFES AND STORES VALUABLES IN WELL-GUARDED, BURGLAR AND FIRE-PROOF VAULTS



NEW

New York Trading Co commissioners and auctioneers, 257 Market
New York Underwriters' Agency (Fire Ins), Joseph M Byrne & Co, gen agts, 800 Broad
New York World, advertising 180 Market
New York & Mt Vernon Transportation Co, 763 Broad
New York & New Jersey Ice Lines, A G Hoffmann, gen mgr, 481 Broad
New York & New Jersey Telephone Co, H R Baker, supt, 160 Market and 2 Bowery
Niagara Fire Ins Co of New York, Samuel Meeker, mgr, 766 Broad
Niagara st German-English school, Eugene Rohn, prin, 34 Niagara
Niblette Burton, NY, h 197 Garside
Niblette Chas E, ins, h 197 Garside
Niblo Bertram, h 47 Oriental ter
Niblo Jas, police, h 87 Darcy
Niblo Milton G, real est, 233 Greenwich, NY, h 38 James
Niblo Wm, bkkpr, h 108½ Mt Prospect av
Nicastro Vincenzo, h 216 8th av
Nichell John, mach, h 54 Belmont av
Nicholas Antonio, barber, 54 Nesbitt
Nicholas Chas, hat, h 10 Elm
Nicholas Emily, teacher, h 147 4th av
**Keeley Cure, 15 Central Ave., Newark**
Nicholas E E, h 424 Broad
Nicholas Frank, sal, 140 N Canal
Nicholas Folgeo, junkdealer, h 35 Monroe
Nicholas Harry, carp, h 138 Bloomfield av
Nicholas Jas, motorman h 147 4th av
Nicholas Jennie, h 1210 Broad
Nicholas John, bkkpr, h 147 4th av
Nicholas Joseph, carp, h 153 SOav
Nicholas Matthew h 153 SOav
Nicholas Paul, tinsmith, h 153 SOav
Nicholas Thos S Schenck & Nicholas, h 68 Thomas
Nicholas Wm, h 147 4th av
Nicholas Wm, grocer, 97 Bloomfield av, h 92 Mt Prospect av
Nicholas Wm, crockery, 118, h 811 Bergen
Nicholaus Philip, sal, 1 Clover
Nichols Ann Eliza Mrs, Home Aged Women, 225 Mt Pleasant av
Nichols Caroline, h 170 Mt Prospect av
Nichols Catherine, wid Joseph H, h 76 Somerset
Nichols Chas, clk, City Hall, h 125 M&Eav
Nichols Chas, supt Fairmount Cemetery, 489 SOav, h 32 Astor
Nichols Christian, capt, h 83 Darcy
Nichols C K, h 102 Clinton av
Nichols David A, h 331 Washington
Nichols David F, banker, 62 Sherman av
Nichols Edward, painter, h 806 Mt Prospect av
Nichols Edward, clk, h 335 Summer av

NIC

Nichols Edward L, shirtmfr, h 335 Summer av
Nichols Edwin, h 67 Orchard
Nichols Edwin, carp, h 182 Walnut
Nichols Elizabeth Mrs, h 10 Gould av
Nichols Elizabeth, wid Jas, h 615 High
Nichols Elizabeth, wid John A, h 14 Fulton
Nichols Emma, wid Henry, h 65 Central av
Nichols E A, h 32 Astor
Nichols Frank, painter, h 547 12th av
Nichols Frank C, clk, 119 Market, h 33 Nelson pl
Nichols Fred, plumber, h 443 S 18th
Nichols Fred E, clk, h 503 Washington
Nichols Fred F, caterer, 82 Market
Nichols Geo H, O'Connell & Nichols, 67 Orange, h JC
Nichols Henry D, carp, h 36 Avon pl
Nichols Henry W, mason, h 47 Marshall
Nichols Howard S, agt Dudley Chemical Co, 787 Broad
Nichols Howard S, ins, h 62 Sherman av
Nichols Isaac N, clk, 90 Jefferson
Nichols Jas H, celluloid, h 74 Bremen
Nichols Jas J, polisher, h 211 S 12th
Nichols John, butcher, h 76 Somerset
Nichols John, Nichols & Suenderhaft, 110 Market, h 287 Orange
Nichols John P, boxmkr, h 229 Adams
Nichols Joseph O, h 359 Washington
Nichols Julia Miss, h 360 Washington
Nichols Kate, Hawkins st PS, h 170 Mt Prospect av
Nichols Louis, cook, h 83 Darcy
Nichols Margaret A, Warren st PS, h 170 Mt Prospect av
Nichols Mary C, wid Horace H, h 25 Washington av
Nichols Mary E, wid Thos E, h 45 Elliott
Nichols Mary W, Summer av PS, h 335 Summer av
Nichols Moses, eng, h 14 Burnet
Nichols M L, vice pres, Howard & Nichols Cycle Mfg Co, 759, h 771 Summer av
Nichols P A, wid John V, h 111 Bluffd av
Nichols Richard (c, lab), h 353 Halsey
Nichols Robert E, City Hall, h 331 Washtn
Nichols Robert P, nickelplater, h 216 Jefferson
Nichols Robert T, carp, h 132 Prospect
Nichols Samuel, hat, h 211 S 12th
Nichols Samuel, hat, h 60 Halleck
Nichols Sarah E, h 319 Washington
Nichols Sayres O, bkkpr, h 359 Washtn
Nichols Thos Riley, Klotz Mfg Co, 17 Mulberry, h Nutley
Nichols Thos W, polisher, h 211 S 12th
Nichols Walter S, sec US Industrial Ins Co, 880 Broad, h 313 Washington
Nichols Wm, carp, h 83 Darcy

E. E. BOND & CO. 791 BROAD STREET
REAL ESTATE AND INSURANCE. LOANS ON MORTGAGE.
Real Estate, Coal and Insurance. MYRON W. MORSE 139 Third Ave. 8th Ward Real Estate a specialty.
R. Walsh & Co ICE CREAM & CANDY MAKERS
157 MARKET STREET 673 BROAD STREET

R. C. BOICE CO. Office, 10-14 LAFAYETTE ST. Coal Pockets, 562-566 Market St. TELEPHONE 593. COAL



THE GREAT ATLANTIC AND PACIFIC TEA CO. Headquarters for Finest Grades of Teas, Coffees, Spices, Baking Powder, &c. 790 Broad St. & 174 Springfield Ave. 107 Market St. cor. Washington St.

NEWARK ELECTROTYPE FOUNDRY WILSON BUILDING 46-50 Lawrence St.

NIC

Nichols Wm, blacksmith, h 117 Pacific
Nichols Wm, driver, h 790 Bergen
Nichols Wm, NY, h 351 Summer av
Nichols Wm, grainer, 286 Orange
Nichols Wm, eng PRR, h 117 Pacific
Nichols Wm B, Nichols & Vreeland, 33 Harrison av, Harrison, h 24 Newark
Nichols Wm H, bkkpr, 28 Orange, h SO
Nichols Wm J, clk, 776 Broad, h SO
Nichols Wm F, NY, h 125 M&Eav
Nichols Wm L, salesman, h 8 Gouverneur
Nichols Winfield, mach, 443 S 18th
Nichols & Suenderhaft, John Nichols and Franz Suenderhaft, leaders brass band, 110 Market
Nichols & Suenderhaft's Third Battalion Band, NGNJ, 108 Market
Nicholson Anthony D (c), porter, 178 Academy
Nicholson Clarice, wid John, nurse, 37 Warren
Nicholson Elvira, wid, h 262 Orange
Nicholson Jas W (c), stableman, h 178 Academy
Nicholson John J, asst sec Murphy Varnish Co, Chestnut c McWhorter, h 16 Camp
Nicholson J J, h 118 Orchard
Nicholson Margaret, wid Thos, h 141 S Canal
Nicholson Mary A Mrs, cook, h 630 High
Nicholson Thos, eng, h 92 Lexington
Nick Ellen, wid Louis, dressmkr, h 63 Colden
**Keeley Cure, 15 Central Ave., Newark**
Nick Henry, driver, h 81 17th av
Nick John, electrician, h 172 Morris av
Nickels Chas, baker, h 29 Lewis
Nickels Jas, mach, h 219 Morris av
Nickerson Alonzo, dentist, h 66 S 10th
Nickerson Asbury T, elec, h 262 Orange
Nicking Anna, wid Herman, toys, confectionery, 123 Summer av
Nicklas Wm, crockery, 118 Belmont av
Nickman Isaac, peddler, h 268 Morris av
Nicol Jas, supt Anchor Line SSCo, NY, h 197 Mount pleasant av
Nicol Thos A, fire ins, 758 Broad, h 25 Howard
Nicola Barbara, wid Geo, h 13 Sayre
Nicola Basile, barber, 505 SOav, h 442 S 14th
Nicola Wm, boxmkr, h 556 S 11th
Nicolay Ferdinand, engraver, h 279 Mulberry
Nicolet Albert, jeweler, h 37 Hillside av
Nicolet Carl H, clk, 784 Broad, h 37 Hillside av
Nicoletta Giuseppe, barber, 408 Broad
Nicoletta Michael, fruit dealer, 40 Spgfld av, h 15 Pierson al
Nicoletta Pasquale, lab, h 12 Drift

NIG

Nicoletto Joseph, barber, h 36 Ferry
Nicoll Andrew, horseshoer, 308 Springfield av, h 328 Bergen
Nicoll Chas H, eng, 289 High
Nicoll Geo T, mach, h 289 High
Nicoll Jas, salesman, 795 Broad, h 328 Bergen
Nicoll John, horseshoer, h 328 Bergen
Nicoll Wm C, lawyer, 800 Broad, h 289 High. See page 11
Nicolone Antonio, lab, h 87 River
Nicols Wm H, bkkpr, h 136 4th av
Nictern Adam, retired, h 60 Camden
Nieb Fred, farmer, h 141 Hamburg pl
Niebergall Matthias, mason, h 15 Bremen
Niebuhr Fred, carp, h 54 Fairview av
Niebuhr Fred Rev, First German Baptist Chh, 28 Mercer, h 41 Court
Niebuhr Margaretta, wid John, h 78 Boyd
Niebuhr Wm, carp, h 623 18th
Niedemeir August, lab, h 119 Maine
Niedemeir Joseph, milkman, h 120 Maine
Niedemmier Christian, h 33 Elizabeth
Nieder Chas, leatherwks, h 243 Emmett
Nieder John, John Nieder & Co, 247, h 243 Emmett
Nieder John & Co, John Nieder and Martin L Pfeil, leather, 247 Emmett
THE RAVENE COAL CO., 208-210 Ferry St. See page 786.
Nieder Julia, wid Geo, grocer, 512 Central av
Niederman John, stonecutter, h 36 Bloomfield av
Niederman John, hat, h 19 Calumet
Niederman Wilhelmina, wid Geo, h 36 Bloomfield av
Niedermeir Andrew, sal, 38 Hamburg pl
Niedermeyer Geo Rev, St Augustine's R C Chh, h 170 Sussex av
Niedorff August, mach, h 161 Howard
Nielan Thos J, Railway Adv Co, 763 Broad, h JC
Nielsen Christian, harnessmkr, h 52 Peshine av
Nielson Alfred P, 22 E Mechanic
Nielson Chas, sailmkr, h 105 Ferry
Niemann Wm, painter, 262 Fairmount av
Niemiec Valentine, shoemkr, h 20 Blum
Niemeyer Louis, eng, h 105 Condit
Nies Fred, shoestore, 484 15th av
Nies Wm P, Winters & Nies, 20 Lawrence, h 8 Belmont av
Nietmann Wm, hat, h 23 Kipp
Nietschke Wm, basketmkr, h 221 Ferry
Nietzer Geo, brewer, h 75 Livingston
Nietzer Wm, hat, h 55 Magnolia
Nigg Otto, florist, h 281 Rose
Nightengale Craig, electrician, h 158 N 9th
Nigle Mary, wid Andrew, h 20 Brenner
Nigro Anthony, barber, 83 Springfield av
Nigro Giovanni, lab, h 43 Sheffield
Nigro Giuseppe, h 54 Adams

JAS. A. COE & CO. 106 & 108 MULBERRY ST. 68, 70, 72 CLINTON ST. IRON AND STEEL

**FIDELITY TITLE & DEPOSIT COMPANY** Receives Deposits and Pays two (2) per cent. Interest upon Daily Balances, Subject to Check at Sight.



FRANK WISJOHN, Real Estate, 757 BROAD ST.

Coal and Wood—PARK AVENUE COAL CO., 14th Street and Park Avenue, East Orange, N. J.

NIG

Promptness and Satisfaction Guaranteed

**E. V. NOE**

FORMERLY OF HANSON & NOE

**FINE UPHOLSTERING**

Carpets Cleaned, Made and Laid
Furniture Upholstering, Curtain Hanging
Draping, Etc.
Mattresses, Shades, Stair Buttons, Stair
Pads, Carpet Linings, Etc.
Plans and Estimates Furnished

**No. 663 Broad Street, Newark, N. J.**

Between New and West Park Streets
Residence, No. 90 Monmouth Street

Nigro Patito, bootblack, h 43 Sheffield
Nilan Andrew, driver, h 393 S 18th
Nilan Bridget, wid John, h 393 S 18th
Nilan Winfred, brasswkr, h 393 S 18th
Niles Silas W, editor, h 80 W Kinney
Nimburger Samuel, tailor, h 62 Prince
Nimmo Geo, steelwkr, h 196 Ferry
Nimmo Jennie, wid Andrew, h 24 Ferry
Nindell Louis, tinsmith, h 70 Garden
Ninkin Morris, tanner, h 89 Livingston
Nippert Mary, wid Louis, h 19 Boston
Nippes Emil, fruits, 12 CMwk, h 58 Nelson pl
Nippes Fred, lettercarrier, h 270 Norfolk
Nippes John, plumber, h 270 Norfolk
Nippes Julia, wid John, h 270 Norfolk
**Keeley Cure, 15 Central Ave., Newark**
Nirck Wm, bartender, h 121½ Commerce
Nirmaier Adam, cigarmfr, 133 Springfield av, h 463 15th av
Nisch Chas, driver, h 72 Kent
Nisch Margaret, wid Chas, h 263 Livingston
Nisch Valentine, driver, h 263 Livingston
Nisenson Abraham, silk hats, 163 Halsey, h 188 Spruce
Nishel Chas, baker, 335 15th av
Nisivoci Lorenzo, lab, h 20 Boyden
Nithart Regina midwife, h 502 Spgfld av
Nitsche Edward harnessmkr, h 271 18th av
Nitsche Gottlieb, retired, h 40 Prince
Nitsche Wm, blacksmith, h 53 Kossuth
Nittinger Bernard, grocery, 34 Elizabeth
Niven Wm, boots, shoes, 7 Fair, h 249 Norfolk
Nivison Anna T, physician, 5 N 11th, h 567 Orange
Nivison Mark, physician, h 5 N 11th
Niwitsch Mrs, h 19 Boyd
Nixon Albert, driver, h 12 Lock
Nixon Geo, driver, h 270 Warren
Nixon Hugh, mach, h 85 Prospect

NOL

Nixon Joseph C, eng, h 19 Webster
Nixon Orville, driver, h 80 Bowery
Nixon Robert, hardware, h 12 Lock
Nixon Robert, mach, h 85 Prospect
Nixon Samuel (c), coachman, h 45 Beecher
Nixon Sarah Mrs, confectionery, 82 Bowery
Nixon Wm W, varnish, h 32 Avon pl
Noack Fred, hat, h 25 Napoleon
Noak Conrad, produce dealer, h 60 Brill
Noak Edward, buttonmkr, h 165 James
Nobbe Fred, buttonmkr, h 176 Oliver
Nobbe Joseph, PRR, h 12 Garden
Nobbe Max Ferdinand, bagmkr, h 68 Congress
Nobben Arnold, shoemkr, h 62 Blum
Nobile Pietro, fruits, h 14 Comes
Noble Anna, wid Wm, h 98 N Canal
Noble Frank W, stationer, music dealer, 66 Orange, h 85 Wilsey
Noble Geo, silverplater, h 85 Wilsey
Noble Geo F H, ins, 758 Broad, h 255 S 7th
Noble Henry, tailor, h 98 N Canal
Noble John, bld, NY, h 59 N 6th
Noble John, eng, h 13 Park
Noble Joseph H, ins, 784 Broad, h 85 Wilsey
Noble Josephine, teacher, h 85 Wilsey
Noble Mary A, wid John A, h 39 Fillmore
Noble Morton C, Pierce & Noble, Irvington, h 44 Orchard
Noble Mrs, h 10 Belleville av
Noble Sarah, dressmkr, h 85 Wilsey
Nobs Chas, Chas Nobs & Son, 24 Boudinot, h 10 Chestnut
Nobs Chas Jr, Chas Nobs & Son, 24 Boudinot, h 10 Chestnut
Nobs Chas & Son, Chas Jr, mfr seamless tubing, watchcase material, etc, 24 Boudinot
Nobs Wm H, Huthmacher, Nobs & Campbell, 83 Malvern, h 10 Chestnut
Noch Edward R, h 331 SOav
Nochanson Nathan, lampmkr, h 37 Jones
Nock E B, h 145 Bergen
Nock Joseph, brewer, h 18 Rankin
Nodocker Geo, mach, h 64 NYav
Noe Chas, clk, h 854 Broad
**NOE EDWARD V,** upholsterer, 663 Brd, h 90 Monmouth See adv index
Noe Emil, trunkmkr, h 434 Walnut
Noe Jas C, tailor, h 159 Camden
Noe S Elizabeth, teacher, h 3 Sherman av
Noe Walter H, reporter, h 918 Broad
Noe Wm, truckman, h 724 S 15th
Noecker Frank, shoemkr, h 613½ S 18th
Noepel Jacob, hardware mfr, Nassau wks, 60 Nassau, h Harrison
Noeth Adam, mason, h 222 Belmont av
Noeth Geo, lab, h 310 Morris av
Nolan Alicia, dressmkr, h 63 Sussex av
Nolan Ann, wid Joseph, h 49 Oxford

USE THE **THATCHER FURNACES AND RANGES**

Foundry: Newark. THATCHER FURNACE CO. 240 Water St., N. Y.

R. C. BOICE CO. Office, 10-14 LAFAYETTE ST. Coal Pockets, 562-566 Market St. TELEPHONE 593. COAL



The FAIRLIE & WILSON COAL CO Office 492 Broad Street, Newark, N.J. Pockets, Pennsylvania R.R. Harrison Telephone 70

NOL

Nolan Ann, wid Patrick, h r 63 Bowery
Nolan Annie, wid Thos, h 110 South
Nolan Bridget, wid Lawrence, h r 66 Mulberry
Nolan Chas, clk, h 78 Murray
Nolan Fred, baker, 48 Ferry
Nolan Jas, bottler, h 551 Market
Nolan Jas, trunkmkr, h 276 High
Nolan Jas Jr, trunkmkr, h 276 High
Nolan Jas G, bkkpr, NJFZ, 75 Market, h 78 Stratford pl
Nolan John, lab, h 62 Adams
Nolan John, lab, h 9 Freeman
Nolan John, leatherwkr, 322 Academy
Nolan John W, sal, h 50 Lister av
Nolan Joseph, clk, h 386 S 9th
Nolan Lizzie, dressmkr, h 7 Atlantic
Nolan Maggie, dressmkr, h 7 Atlantic
Nolan Mary, wid Patrick, groceries, h 128 Monroe
Nolan Mary, wid John, h 20 Monroe
Nolan Patrick, h r 149 8th av
Nolan Patrick, lab, h r 63 Bowery
Nolan Patrick, leather, h 221 Warren
Nolan Patrick, sal, 128 Monroe

ESTABLISHED 1830
PIONEER MILLS,
Grinders of Pure Spices
NEWARK, N. J.

Nolan Peter, moulder, h 63 Sussex av
Nolan Peter, zincwkr, 39 Bowery
Nolan Thos, leather, h 13th av and S 20th
Nolan Thos, tanner, h 221 Warren
Nolan Thos H, japanner, h 11 E Fair
Keeley Cure, 15 Central Ave., Newark
Nolan Thos J, electroplater, h 19 Dey
Nolan Thos P, leatherwkr, r 386 S 9th
Nolan Webb, bakery, h 58 Academy
Nolan Wm, bartender, h 531 Ferry
Nolan Wm, stableman, h 276 High
Nole Joseph, gunsmith, 95 Howard
Noll Alois, blacksmith, h 51 Charlton
Noll Adam, silverplater, h 420 S 7th
Noll Andrew, stonecutter, h 88 Livingston
Noll Anton, mach, h 84 Richmond
Noll August, Noll & Tiedeman, h 288 Camden
Noll Catharine, wid Fred, h 88 Livingston
Noll Conrad, bagmkr, 78, h 74 Berlin
Noll Elizabeth, wid Frank, h 321 Camden
Noll Fred, bartender, h 603 Central av
Noll Geo, carp, h 22 Rose
Noll Geo, jeweler, h 30 Monmouth
Noll Gustave, watchman, h 31 Hecker
Noll Henry, polisher, h 244 Prince

Would you light a cigar with a $1,000 bill? THE COVENANT MUTUAL LIFE gives $1,000 INSURANCE at the rate of 5c. DAILY. BARNES & HAINES, Gen'l Managers No. 138 MARKET STREET, NEWARK, New Jersey

NOO

H. F. LORD, Pres. T. W. LORD, Sec. and Treas.
The Nonpareil Manufacturing Co.
(INCORPORATED
MANUFACTURERS OF
Winkers, Fronts
Housings
NOVELTIES AND FANCY ARTICLES IN LEATHER
CHILDREN'S CARRIAGE AND SHAWL STRAPS
Nos. 24 and 26 Mechanic Street, Newark

Noll Isador, skatemkr, h 108 Somerset
Noll Isidor, tinsmith, h 51 Charlton
Noll John, Noll & Miller, 85 Norfolk, h 291 Central av
Noll John, Central Av Hotel, 603 Central av
Noll John Jr, plumber, h 603 Central av
Noll Joseph, baker, h 191 W Kinney
Noll Joseph, carp, 336 S 7th
Noll Joseph, engraver, h 88 Livingston
Noll Julia, wid Louis, h 63 Boyd
Noll Lena, wid Joseph, h 244 Prince
Noll Louis, brewer, h 277 Orange
Noll Louis, police sergeant, h 202 Bergen
Noll Magdalene, wid Joseph, h 244 Prince
Noll Paul, sal, 240 Springfield av
Noll Peter, shoemkr, h 613½ S 18th
Noll Theo, carp, h 244 Prince
Noll Wm, driver, h 159 Barclay
Noll & Miller, John Noll and Wm W Miller, butchers, 85 Norfolk
THE RAVENE COAL CO, 208-210 Ferry St. See page 786.
Nolte Fred, butcher, 240 Livingston, h 100 Stratford pl
Nolte Fred, Off & Nolte, 471 S 15th, h 560 Hunterdon
Nolte Fred J, tel op, h 100 Stratford pl
Nolte Henry, h 221 Belmont av
Nolte Henry, retired, h 98 N Canal
Nolte Henry, druggist, 98 N Canal
Nolton Chas, bkkpr, h 110 Bloomfield av
Nonnemacher Jacob, retired, h 37 Springfield av
Nonnenmacher Julius, bkkpr, 233 1st
Nonpareil Mfg Co, T W Lord, sec, mfr leather goods, 24 Mechanic. See adv in doz
Nonpareil Polish Co, Wm C Johnson, Aaron Larzleer, 122 Mechanic
Nordleman Isaac, tailor, h 317 15th av
Noon Ann Mrs, h 115 Bowery
Noon Harry, toolmkr, h 76 Bruce

JAS. A. COE & CO. 106 & 108 MULBERRY ST. 68, 70, 72 CLINTON ST. IRON AND STEEL

MOCKRIDGE & SON
97 & 99 MARKET ST., NEWARK
Wood and Slate Mantels . .
Wainscot and Floor Tiling



E. E. BOND & CO. 791 BROAD STREET
REAL ESTATE AND INSURANCE. LOANS ON MORTGAGE.



Noon Jas E, Jas E Noon & Son, 870 Broad, h 358½ S 19th
Noon Jas E & Son, Jas E and Joseph, steamfitters, 870 Broad See adv index
Noon Joseph, Jas E Noon & Son, h 358½ S 19th
Noon Michael, Lister wks, h 114 Bowery
Noon Patrick, mason, ad 155 Bowery
Noon Thos, lather, h 115 Bowery
Noona Katherine wid John h 76 Bruce
Noonan Ann, wid John, h 158 Ferry
Noonan Cornelius salesman, h 396 Washtn
Noonan Edward, lab, h 413 Mulberry
Noonan Eliza, wid John, h 553 Market
Noonan Jas, lab, h 14 Jackson
Noonan John, clk, h 23 Boudinot
Noonan Mamie, housekpr, h 59 S 10th
Noonan Martin, lab, h 3 Madison pl
Noonan Michael lab, h 14 Monroe
Noonan Patrick, CTwks, h 101 Hudson
Noonan Patrick, lab, h 12 Adams
Noonah Patrick, sal, 499 Market
Noonan Thos, boatman h 23 Jefferson
Noonan Thos, leather, h 132 Monroe
Noone John C bartender, h 205 Sherman av
Noorian Daniel Z, Antique Art Rooms, 11 Central av h Abington av n Mt Prospect av
Nooton Henry, h 272 Halsey
**Keeley Cure, 15 Central Ave., Newark**
Norcross Alex A, jeweler, h 172 Garside
Norcross Harriet, wid Jas, grocer, 126 Madison
Nordberg Gustave, tailor, h 12 Prince
Nordstrum Robert, mach, h 159 Sussex av
Nordt Wm A Rev, 2d German Presbyterian Chh, h 104 Sussex av
Noreen Oscar, mach, h 101 7th av
Norfleet Isaac B, waiter, h 70 Plane
Norfolk Branch Metropolitan Bdg and Loan Assn, 137 Norfolk
Norfolk Building and Loan Association 255 Court
Normal and Training School, Joseph Clark, prin, 23 Market
Norman Alice, stenographer, h 61 S 12th
Norman Chas, motorman, h 52 Washtn av
Norman Chas H, clk, 768 Broad, h 341 5th av
Norman Fannie, stenographer, h 61 S 12th
Norman Jas T, carp, h 267 N 6th
Norman Jennie J, stenographer, h 267 N 6th
Norman Mary, wid L D, dressmkr, h 67 High
Norman Mary J, wid John, boarding, 61 S 12th
Norman Wm, bkkpr, h 216 Belleville av
Norris Bridget, wid John, h 44 Adams
Norris Chas, blacksmith h 773 Summer av
Norris Chas W, clk, h 278 Mulberry
Norris Fred P, clk, h 282 Garside
Norris Howard, carp, 40 Mercer
Norris Ida A, h 39 Taylor
Norris Jacob W, police h 74 Arlington
Norris John, shoemkr, h 44 Adams
Norris John G, lettercarrier, h 74 Arlington
Norris Julia, wid Thos, h 283 Halsey
Norris Marcus, h 74 Arlington
Norris Mary H wid Stephen R, h 282 Garside
Norris Michael eng, h 20 Alyea
Norris Nancy S, h 39 Taylor
Norris Robert, motorman, h 33 Kent
Norris Samuel C, bartender, h 121 Pa av
Norris Wm S, ad 225 Mulberry
Norshrum Robert mach, h 159 Sussex av
Norstaat Chas, carp, h 20 Bedford
Norstrand Henry J cutter, 823 Broad, h Arlington, NJ
North American Co, Cornelius E Ekerson, transfer agent, Prud bdg, 763 Broad
North Bangor Slate and Mining Co, Elganah Drake, pres, F A Wilkinson sec, r 41 Camp
North Baptist Church, Rev D Thomas MacClymont, pastor, Orange c High
North British and Mercantile Ins Co, 812 Broad
North Dakota Milling Association, Prud bdg, 763 Broad
North End Building and Loan Association, 53 Bloomfield av
North End Carriage Repository, Geo Teague, prop, 13 Belleville av, h E Madison, NJ
North End Cycle Co, H P Jones, R R Schenck, 346 Belleville av
North End Club, Chas E Fales, sec 3d av c Broad
North End Hall, 376 Belleville av
North End Hotel, Thos Flood, prop, 260 Washington av
North End Ice Co, Jas T Clark, prop, 813 Summer av
North End Lodge No 227 I O O F, 815 Summer av
North End No 227, R W G L O F 815 Summer av
North Frank, mgr, h 260 13th av
North Jas A, NY, h 98 N 7th
North Jersey Street Railway Co, Jas K Corbiere pres 763 Broad
North Jersey & Pocono Mountain Ice Co, 205 Orange
North Reformed Chh, Rev Donald Sage Mackay, DD, pastor, 510 Broad
North 7th st PS, Thos T Collard, prin 313 N 7th
North Ward National Bank, Benj F Crane pres, 445 Broad See appendix

MYRON W. MORSE, 139 Third Avenue
SIGN RED WHITE BLUE COLORS
Real Estate, Coal and Insurance

FIDELITY TITLE & DEPOSIT CO. GUARANTEES TITLES AT FIXED RATES WITH NO EXTRA CHARGES

R. C. BOICE CO. Office, 10-14 LAFAYETTE ST. Coal Pockets, 562-566 Market St. TELEPHONE 593. COAL



HONEYWELL & PAINTER, UNDERTAKERS G. W. HONEYWELL Late with E. B. Woodruff 884 BROAD ST. 'PHONE 759-A

Make no mistake. If you want reliable goods, go only to the stores of The Great Atlantic and Pacific Tea Co. 739 BROAD ST & 174 SPRINGFIELD AVE. 107 MARKET ST. COR. WASHINGTON ST. Use A & P. Extracts

NOR

North Western Building and Loan Association, 16 Bloomfield av
Northern Assurance Co of London, Peckham & Son, 812 Broad
Northern Lodge K of H No 2190, 481 Brd
Northern Lodge No 25, F & A M, 481 Brd
Northern Masonic Life Ins Co, 369 Broad
Northern Pacific Refrigerator Car Co, 810 Broad
Northern Pacific Express Co, C C Bacon, mgr, 191 Market
Northern Republican Club House, Henry Dickson, pres, 197 Belleville av
Northern Star Lodge, No 229, I O O F, 177 Halsey
Northnagel Eva, wid Fred, h 153 Komorn
Northrup Chas W, clk, h 194 Fairmount av
Northrup Henry D, cashier, NY, h 28 Waverly pl
Northrop Jane E, h 78 Orchard
Northrup Jacob, clk h 43 Park
Northrup Wm S, grocer, 38 New, h 39 Warren
Northwestern Mutual Life Ins Co, Lyman B Robinson, general State agt, 238 Washington
Norton Andrew J, tax clk, City Hall, h 250 Aqueduct
Norton Andrew J Jr, h 250 Aqueduct
**Keeley Cure, 15 Central Ave., Newark**
Norton Annie, wid Jas, h 214 SOav
Norton Arthur, steelwkr, r 20 Oxford
Norton Austin, grocer, h 643 Market
Norton Caroline, wid Franklin, h 420 Summer av
Norton Chas sal, 347 Market
Norton Chas B, NY, h 124 Miller
Norton Christopher lab, h r 20 Oxford
Norton Edward, clk h 379 Central av
Norton Edward mason, h 150 Wright
Norton Emily Mrs, h 42 Tichenor
Norton E J, h 643 Market
Norton Florence, wid Byron, h 137 Quitman
Norton Frank M, bkkpr, h 1076 Broad
Norton G P, wid Gains, h 37 Carteret
Norton Jacob F, 118 Washington, h 104 Mulberry
Norton Jas, buttonmkr, h 97 James
Norton Jas, eng, h 135 South
Norton Jas D, clk, h 214 SOav
Norton Jas Steven, carp, h 135 South
Norton Johanna, wid David, h 379 Central av
Norton John, 120 Washington
Norton John F, PO clk, h 379 Central av
Norton John L A, mach, h 17 Fair
Norton Joseph, clk, h 379 Central av
Norton Louis M, bkkpr, h 102 Mulberry
Norton Martin, lab, h 104 Albert av
Physicians' office hours, page 23

NOW

Norton Martin J, clk, PRR, h 124 Somerset
Norton Michael, motorman, h 250 Aqueduct
Norton Patrick, steamfitter, h 379 Central av
Norton Robert, moulder, h 417 Central av
Norton Terrence, moulder, h 379 Central av
Norton Theresa drygoods, 102 Mulberry
Norton Thos, driver, h 27 State
Norton Thos, polisher, h 141 James
Norton Walter, lab, h 23 Brill
Norton Wm, police, h 3 Boudinot
Norton Wm A, butcher, h 250 Aqueduct
Norwich Union Fire Insurance Society, Norwich, England, Chas S Dodd, agt, 810 Broad
Norwig Wm, cigarmkr, h 288 Bergen
Norwood Mary L, wid Wm, h 587 Warren
Nosher John, casemkr, h 364 Bergen
Nostrand Wm, wheelwright, h 143 Walnut
Notale Donato, lab, h 90 Poinier
Nothacker Chas F, hat, h 149 Tichenor
Nothdurf Henry, driver, h 59 Frel av
Nothjung Ernest, h 99 16th av
Nothjung John P, blacksmith, h 99 16th av
Nothnagel Adolph, carp, h 492 S 18th
Nothnagel Albert, steamfitter, h 88 Holland
Nothnagel Chas, sal, 126 Market
Nothnagel Chas Jr, plumber, 419 S 9th
Nothnagel Fred, barkeeper, h 29 Kent
THE RAVENE COAL CO., 208-210 Ferry St. See page 786.
Nothnagel Henry, satchelmkr, h 492 S 18th
Nothnagel Louisa, wid Chas, h 88 Portland
Notre Dame Convent, 19 Livingston
Notte Carmine, lab, h 58 River
Notte Michel, lab, h 58 River
Notte Rocco, lab, h 121 7th av
Notte Rocco, lab, h 87 River
Notte Salvatore, lab, h 511 Market
Notte Serafino, lab, h 36 Adams
Notte Vincenzo, lab, h 511 Market
Novak Andrew, tanner h 55 Mercer
Novak Ernest, hat, 225 Bedford
Novak John tanner, h r 68 Union
Novak Stephen, tanner, h 55 Mercer
Novelle John, Brandenburgh & Novelle, 9 Crawford, h 324 Halsey
Novelty Mfg Co, Gabel & Benedict, 125 and 127 NJRRav
Novich Adam, Novich & Rasnick, 119, h 111 Broome
Novich & Rasnick, Adam Novich and Edel Rasnick, wagonmkrs, 119 Broome
Novisiano Gaetano, lab, h 15 Lock
Nowakowski Matthias, mach, h 534 Mkt
Nowatski Wm, butcher, h 50 Belmont av
Nowiselsky Micheal, lab, h r 56 Beacon
Nowiski Martin, Rose & Nowiski, 23 16th av, h 255 Bruce

JAS A. COE & CO. 106 & 108 MULBERRY ST 68, 70, 72 CLINTON ST. IRON AND STEEL

DAVID HARPER THE BLUE STONE DEALER
No. 122 NORTH ELEVENTH STREET GENERAL CONTRACTOR

NEWARK MANTEL & FURNITURE CO. W. J. BILSE Manager 251 & 252 MARKET STREET, NEWARK, N. J. Manufacturers Wood and Slate Mantels; Tiling and Brass Goods; Fine Cabinet Work to order





Holbrook's Essex County Business Directory.

NAMES AND ADDRESSES OF ALL THE BUSINESS MEN IN THE COUNTY CLASSIFIED BY BUSINESS.

PUBLISHED BY
HOLBROOK NEWARK DIRECTORY CO.
800 BROAD STREET.

Noyes Wallace, carp, h 621 N 7th
Noyes Wm H, ladders, poles, 160, h 156 1st. See adv index
Nozigha Jas H, ins agent, h 105 S 12th
Nubi Alonzo (c), lab, h 73 High
Nudelman Jacob, mfg tailor, 220 Charlton, h 34 College pl
Nudelman Jacob, tailor, h 34 College pl
Nuding Anton, carp, h 49 Darey
Nuding August, blacksmith, h 58 Fairview av
Nuessle Chas G, Sisserson & Nuessle, 28 Bank, h 38 Johnson av
Nuessle Geo I, teacher, h 23 Morton
Nuessle Lewis P, engraver, h 23 Morton
Nuessle Theo, grocery, h 26 Wickliffe
Nuffort Herman clk, h 286 Bergen
Nugent Ann, wid Jas, h 23 Johnson
Nugent Bridget Mrs, h 354 Warren
Nugent Caroline wid Edward, h 107 Tichenor
Nugent Chas, steelwks, h 45 Magazine
Nugent Christopher, eng, h 124 Newton
Nugent Christopher Jr, vice pres, Groel & Nugent Co house furnishings, 77 Market, 785 Broad, h 559 High
Nugent Cornelius, huckster, h 113 Condit
Nugent Edward, splitter, h 126 Bruce
**Keeley Cure, 15 Central Ave., Newark**
Nugent Elizabeth dressmkr, h 12 Summit
Nugent Ernest, mechanic, h 99 16th av
Nugent Francis P, paperbox cutter, h 12 Summit
Nugent Frank, lab, h 174 Warren
Nugent Geo H, Searls & Starr Co, h 115 Belleville av
Nugent Geo H, sexton, h 79 Bruce
Nugent Isabella, wid Michael, h 195 Morris av
Nugent Jane, wid Jas, h 29 Arch
Nugent Jas, lab, h 63 Hoyt
Nugent Jas R, lawyer, Prud bdg, 763 Brd, h 29 Arch See p 11
Nugent Jas R, shoemkr, h 277½ Spgfld av
Nugent John, clk, h 461 Broad
Nugent Joseph, driver, h 282 Plane
Nugent Matthew, morocco finisher, h 354 Warren



Nugent Patrick, h 137 Summit
Nugent Peter, tanner, h 195 Morris av
Nugent Peter, cutler, 99 16th av
Nugent Peter, shoemkr, h 377½ Spgfld av
Nugent Richard, axle grease, h 195 Morris av
Nugent Thos, currier, h 217 13th av
Nugent Thos, jeweler, h 126 Mechanic
Nulty Christopher, lab, h 58 Schalk
Nulty Frank, tanner, h 32 Oxford
Nulty Mary, wid Bernard, h 226 3d
Nulty Matthew, tanner, h 32 Oxford
Nulty Patrick, butcher, h 131 Bowery
Nulty Patrick, baker, h 89 Van Buren
Nulty Patrick, tanner, h 32 Oxford
Nulty Patrick J, clk, h 226 3d
Nulty Thos, zincwks, h 32 Oxford
Nulty Thos, steelwks, h 53 Chambers
Nunan Margaret, wid Michael A, h 235 Elm
Nuncheck Frank, grocery, h 82 Lillie
Nungesser Anna G, h 245 S 7th
Nungesser Edwin V, carp, h 247 Charlton
Nungesser Elizabeth, wid Valentine, h 41 Myrtle av
**NUNGESSER JOHN V,** carp, 247 Charlton
Nungesser Wm, painter, h 41 Myrtle av
Nunn Chas R, patternmkr, h 167 Parker
Nunn Elmer, painter, h 82 Summer av
Nunn Jesse, confectioner, 368½ Broad
Nunn John, patternmkr, h 105 Blmfld av
Nunn Theo, driver, h 3 Centre ct
Nunn Wm, driver, h 78 Tichenor
Nunnzenant Donant, barber, h 217 Ferry
Nunnzenant Frank, barber, h Monroe and Lafayette
Nunnemacher Julius, bkkpr, h 1st n 7th av
Nunsiato Donato, lab, h 45 Adams
Nurken Henry, shoemkr, h 83 Ferry
Nurkin Mike, hatter, h 123 Prince
Nunz Chas, butcher, h 185 W Kinney
Nunziante Frank, barber, h 120 Lafayette
Nurk Wm, carp, h 7 Mulberry
Nurnberger Joseph Ernest, lab, h 35 Oxford
Nusbaum David, clk, h 268 Springfield av
Nusbaum Frank, grocer, 268 Springfield av
Nusbaum Herman, clk, h 268 Spgfld av
Nusbaum Joseph, clk, h 268 Spgfld av
Nusbaum Meyer, dry, fancy goods, 282 Orange
Nusbaum Sydney, clk, h 282 Orange
Nuse Fred, wheelwright, h 14 Somerset
Nuss Clement, engraver, 793 S 15th
Nussbaum Bernhard, tailor, 63 Broome
Nussbaum Chas, trunkmkr, h 24 Belmont av
Nussbaum Christina, wid Louis, h 286 Hunterdon
Dentists' office hours, page 31

Coal and Wood—PARK AVENUE COAL CO., 14th Street and Park Avenue, East Orange, N. J.

FIDELITY TITLE & DEPOSIT CO. LOANS MONEY ON BOND AND MORTGAGE. TRUSTS OF EVERY CHARACTER ADMINISTERED.

R. C. BOICE CO. Office, 10-14 LAFAYETTE ST. Coal Pockets, 562-596 Market St. TELEPHONE 593. COAL



The FAIRLIE & WILSON COAL CO Office 492 Broad Street, Newark, N.J. Pockets, Pennsylvania R.R. Harrison Telephone 70

NUS

Nussbaum Louis, vegetables, h 286 Hunterdon
Nussbaum Morris, tailor, h 62 Boyd
Nussbaum Theo, carp, h 18 Jones
Nussbaumer Karl, mason, h 390 S 9th
Nussbaumer Stephen, hat, h 390 S 9th
Nutley John baker, h 140 Orange
Nutolo Antonio, lab, h 31 Garside
Nutter Geo Mrs, confectioner, h 133 Newton
Nutzel Geo Mrs, h 41 College pl
Nutzel Philip B letter carrier, h 65 Hudson
Nutzger Gustav, h 19 Napoleon
Nutzle Amelia wid Geo, h 41 College pl
Nye Geo E carp, h 209 Garside
Nystrom Henry, mach, h 222 Academy
Nystrom Henry Mrs, dressmkr, h 222 Academy

**To find a Name, first know how to Spell it**

Members of the same family spell their name differently

O

Oakes Edward, lawyer, 763 Broad, h Bloomfield, NJ See p 11
Oakes Geo M, mgr, 792 Broad, h Lyons Farms
Oakes Henry, lab, h 111 Jefferson
Oakes Jas J, silversmith, h 866 Parker
Oakes John, polisher, h 191 Newark
Oakes Mary, wid Thos, h 84 Court
Oakes Mrs, ins, h 94 Arlington
Oakes Richard, carp, h 55 Chester av
Oakleaf Ferdinand hard wood finisher, h 38 Newton
Oakleaf Ferdinand Jr, cutter, h 38 Newton
Oakley —— h 186 Mulberry
Oakley Albert, jeweler, h 186 Mulberry
**Keeley Cure, 15 Central Ave., Newark**
Oakley Albert H, salesman, h 30 Hill
Oakley Edward I, Oakley & Randolph, 18 Walnut h 15 South
Oakley Ezra V, carp 625 Warren
Oakley Ezra W carp, h 101 N 14th
Oakley Jesse W, carp h 625 Warren
Oakley Julia wid Kern, h 26 Oak
Oakley Lizzie, clk, h 220 Oliver
Oakley Sarah C, wid Lanning h 16 Carteret
Oakley T F, carp, h 204 Jefferson
Oakley & Randolph, Edward I Oakley and DeWitt F Randolph, carps, al r 18 Walnut
Oartly Albert, filecutter, h 52 Seabury
Law Department, page 11

OBE

WALTER L. BEITELL EDMUND A. HALSEY
BEITELL & HALSEY
· SURVEYORS ·
179 MARKET ST, NEWARK, N.J.
FIRST FLOOR TEL. NO. 954

Oatley Elizabeth M, wid Robert, h 14 Summit
Oballa Joseph, mason, h 33 Peshine av
Obarski Michael, pearl buttons, h 39 Darcy
Obarski Peter, leather h 39 Darcy
Ober Alex J, waiter, h 486 15th av
Ober Fred E, Miller & Ober Shoe Co, 323 Market, h 257 Fairmount av
Ober Henry Miller & Ober Shoe Co, 323 Market, h 38 Milford av
Ober Jas, h 82 Morton
Ober John, carp, h 114 Hunterdon
Ober Theobald, bluewks, h 94 Vesey
THE RAVENE COA. CO 208-210 Ferry St See page 786.
Oberg Matilda, wid Karl, h 19 Hawkins
Oberle Anton, brewer, 28 Jay
Oberle Chas, polisher, h 45 Kossuth
Oberle Chas W, com produce, CMwk, h 124 Hamburg pl
Oberle John, shoemkr, h 53 Hayes
Oberle Joseph, mason, h 6 Badger av
Oberle Leopold, leather, h 45 Kossuth
Oberle Valentine, mason, h 30 Pierce
Oberle Wm, lab, h 70 Barbara
Oberles Jacob, sal, h 51 Charlton
Oberlin Ernest, hat, 312 Morris av
Oberman Gabriel, baker, h 153 Baldwin
Oberman Harry, mach, h 144 Bowery
Oberman Henry, brassmoulder, h 173 Oliver
Oberman Jacob, paperhanger, h 189 Prince
Oberman Louis H, lettercarrier, h 21 Darcy
Obermann John, mach, h 55 Frederick
Obermeyer Antonia, leather, h 157 Magazine
Obernitz Council No 10, D V & K B, 76 Bowery
Oberst Chas, butcher, h 15 Lillie
Oberst Chas, waiter, h 313 W Kinney
Oberst Geo N, bartender, h 40 Barclay
Oberst Otto, h 313 W Kinney
Obert Frank, barber, 443 Broad, h 69 Summer av
Obert Herman, carman, h 101 Magazine
Obert John, carp, h 108 Hunterdon
Obert Louis barber, h 239 Hunterdon
Obert Rosa, wid Ignatz, h 70 Magazine
Obert Theobald, lab, h 94 Vesey
Obertin John, carp, h 491 S 10th
Obertin Geo, harness, h 491 S 10th

JAS. A. COE & CO. 106 & 108 MULBERRY ST. 68, 70, 72 CLINTON ST. IRON AND STEEL

$5,000 INSURANCE at the rate of 25c. DAILY HARNESS & HAINES, Gen'l Managers No. 188 MARKET STREET, NEWARK, New Jersey If not over 47 years old, the COVENANT MUTUAL LIFE gives

FIDELITY TITLE & DEPOSIT CO. LOANS MONEY ON BOND AND MORTGAGE. TRUSTS OF EVERY CHARACTER ADMINISTERED.



E. E. BOND & CO. 791 BROAD STREET
REAL ESTATE AND INSURANCE. LOANS ON MORTGAGE.

OBJ

Objartel Ferdinand, lab, h 439 S 18th
Oblackwell Thos real estate, h 240 N 7th
Obner Harry, eng, h 255 S Oav
Obner John, carriagemkr, h 340 Camden
Obner & Reichert, Wm Obner and Fred Reichert carps, and bldrs, 98 N 14th
Obreiter John sal, 240 Broome
Obreitor Nicholas, shoemkr, h 224 Prince
O'Brien Alfonso, jeweler, h 172 Newark
O'Brien Ann, wid James, h 172 Newark
O Brien Anna, wid John h 69 Jackson
O Brien Bridget, wid Christopher h 81 Ferguson
O'Brien Catharine, wid Jas, h 45 Hoyt
O'Brien Catharine, wid Owen, h 44 Oxford
O'Brien Catherine wid Patrick, h 47 Union
O'Brien Christopher, cashier, h 11 Goble
O Brien Christopher, fireman, 19 St Francis
O Brien Daniel, lab, h 74 Webster
O'Brien Daniel, shoemkr, h 102 Bergen
O Brien David, sal, 677 Ferry
O'Brien Dennis, bartender, h 217 W Kinney
O'Brien Edward, brassfinisher h 16 Searing
O Brien Dennis F, mgr & treas 763 Broad, h 8 S 12th
O'Brien Douglass sal, h 176 N 6th
O'Brien Edward, ins, h 11 Goble
O'Brien Edward, motorman, h 675 Ferry
O'Brien Edward, teamster, h 125 Sheffield
O'Brien Eliza O, wid Peter, drygoods, 82 Pennington
Keeley Cure, 15 Central Ave., Newark
O'Brien Elizabeth wid Hugh h 37 Oxford
O'Brien Elizabeth wid Jas, h 108 Mechanic
O'Brien Ellen wid Edward h 55 Colden
O'Brien Eugene, lab, h 339 Jackson
O'Brien Francis, lab, h 34 Van Buren
O'Brien Frank blacksmith, h 47 Richard
O'Brien Frank japanner h 125 Sheffield
O'Brien Geo clk, h 72 Richmond
O'Brien Geo leatherwkr, h 223 New
O'Brien Geo. tinplater, h 148 Madison
O'Brien Hugh, leatherwkr, h 229 New
O Brien H W lawyer 800 Broad
O Brien Jas, brasswks, h 105 Wallace
O Brien Jas collector, h 63 Colden
O Brien Jas, fireman, Eng No 2, 110 Mulberry, h 38 Market
O'Brien Jas, fireman h 57 Passaic av
O Brien Jas, grocer, 17 Stone
O'Brien Jas F tel op h 108 Mechanic
O'Brien Jas, lab, 27 High
O'Brien Jas, lab, h 31 Wickliffe
O'Brien Jas, mason h 59 Elmwd
O Brien Jas, morocco finisher, h 359 New
O'Brien Jas, shipping clk, h 273 Ogden
O'Brien Jas, teamster h 6 RR pl
O'Brien John bkkpr, h 55 Colden
O'Brien John carp h 9 Wood

O'B

O'Brien John, eng, h 21 St Francis
O'Brien John, hat, h 232 Ferry
O'Brien John, lab h 26 McWhorter
O'Brien John, lab, h 223 New
O'Brien John, plumber, h Searing
O'Brien John J, buttonmkr, h 27 1st
O'Brien John J, electro plater, h 72 Richmond
O'Brien John J, steelwks, h 21 St Francis
O'Brien Joseph, clk, h 138 Prospect
O'Brien Lawrence J, distiller h 148 Madison
O'Brien Maggie, wid Frank, h 83 Van Buren
O'Brien Margaret wid Hugh, h 39 Jackson
O'Brien Mary wid Francis, h 334 Van Buren
O'Brien Mary, wid Matthew, h 33 Wickl
O'Brien Mary, wid Patrick h 113 Madison
O'Brien Mary, wid Patrick h 22 Van Buren
O'Brien Matthew, cashier Brooklyn, h 65 Stirling
O'Brien Matthew, plumber, h 37 Oxford
O'Brien Michael, fireman h 24 Mott
O'Brien Michael, leatherwkr, h 47 Richard
O'Brien Michael, shoemkr, h 43 Ward
O'Brien Michael, stonecutter, h 363 New
O'Brien Michael, varnishmkr, h 74 NYav
O'Brien Michael, zincwkr, h 132 Bowery
O'Brien Michael J, shippingclk, h 163 Polk
O'Brien Mitchell, bkkpr h 133 Wickliffe
O Brien Nicholas, clk, h 16 Wickliffe
O'Brien Nicholas hat h 112 Madison
O'Brien Owen coffinmkr, h 47 Division
O'Brien Owen, lab h 22 Van Buren
O'Brien Owen, zincwks, h 22 Fillmore
O'Brien Patrick, elevatorman, Prud bdg, 763 Broad, h 72 Richmond
O'Brien Patrick, hatfinisher, h 27 1st
O'Brien Patrick, leatherwkr, h 47 Richard
O'Brien Patrick, lab, h 90 Lock
O'Brien Patrick lab, h 11 Goble
O'Brien Patrick, steelwkr, h 63 Bowery
O'Brien Patrick C Jr, ins, 776 Broad h 11 Goble
O'Brien Peter, eng, h 19 Passaic av
O'Brien Philip lab, h 44 Read
O'Brien Richard, pearl buttonmkr, h 198 Orange
O'Brien Robert A, lettercarrier, h 21 St Francis
O'Brien Stephen lab, h 82 Ferguson
O'Brien Terrence, brassfinisher, h 104 Morris av
O'Brien Thos, bartender, h 357 New
O'Brien Thos, collector h 82 Clinton
O'Brien Thos, conductor, h 61 Magazine
O'Brien Thos, lab, h 154 Ferry
O'Brien Thos, lab, h 549 Market
O'Brien Thos J, lawyer, Asst U S Attorney 248 Washington, h Morristown, NJ

Real Estate, Coal and Insurance. MYRON W. MORSE SIGN COLORS 139 Third Ave. 8th Ward Real Estate a Specialty.

R. Walsh & Co. ICE CREAM AND CANDY MAKERS
157 MARKET STREET 873 BROAD STREET

R. C. BOICE CO. Office, 10-14 LAFAYETTE ST. Coal Pockets, 562-566 Market St. TELEPHONE 593. COAL



O'B

O'Brien Wm, driver, h 91 Howard
O'Brien Wm, lab, h 134 Front
O'Brien Wm, mason, h 282 Ferry
O'Brien Wm, signal, h 76 Warwick
O'Brien Wm, watchman, h 108 Chambers
Obrig John, A J Hedges & Co, 90 Mechanic, h 1148 Broad
Obrig J Landon, salesman, h 1148 Broad
Obriter John, sal, 240 Broome
O'Bryan Joseph W, drygoods 83 Belleville av, h 139 Mt Pleasant av
Occhione Pietro, publisher h 147 Warren
Ochlme Bakki Mrs, h 17 Boyd
Ochischlaeger John, sal, 31 Beacon
Ochs Frank, jeweler, 344 Camden
Ochs Fred, teacher, h 26 Bedford
Ochs John J, diamondsetter, h 115 Newton
Ochs Louis, jeweler, h 16 Calumet
Ochs Paulina, wid John, h 314 Morris av
Ochse Anton, mech, h 339 Halsey
Ochse Louis, mach, h 41 St Francis
Ochsner Louisa, wid Ignatz, h 147 Barclay
Ochsner Nicholas, harnessmkr, 17 Belmont av
Ochstein Louis, peddler, h 189 Broome
O'Connell Andrew, driver, h 56 Downing
O'Connell Bernard, O'Connell & Hill, 478 Broad, h 36 Monroe
O'Connell Bernard, lab, h 29 Kipp
O'Connell Charlotte, wid Chas, h 202 Elm
O'Connell Chas, butcher, h 97 Lafayette
O'Connell Daniel, fireman, h 493 Ferry
O'Connell Daniel, harnessmkr, h 97 Lafayette

Keeley Cure, 15 Central Ave., Newark

O'Connell Daniel O. japanner, h 175 N Yav
O'Connell Elizabeth, wid Patrick, h 21 School
O'Connell Francis M, deputy keeper, h 97 Lafayette
O'Connell Harry, plumber h 29 Kipp
O'Connell Jas, lab, h 71 James
O'Connell Jas H, plumber, h 202 Elm
O'Connell John, bricklayer, h 71 James
O'Connell John, lab, h 41 Maine
O'Connell Kate, clk, h 97 Lafayette
O'Connell Lawrence, cutter, h 25 Jefferson
O'Connell Mary, h 373 High
O'Connell Mary, wid Richard, h 62 S 14th
O'Connell Michael, lab, h 25 Jefferson
O'Connell Michael T, hat, h 23 Niagara
O'Connell Nicholas, Patrick O'Connell & Co, 32 Mulberry, h 71 James
O'Connell Patrick, boilermkr, h 31 Campbell
O'Connell Patrick, Patrick O'Connell & Co, 32 Mulberry, h 71 James
O'Connell Patrick & Co Patrick and Nicholas O'Connell, ornamental plasterers, 32 Mulberry
Dentists' Office Hours, page 31

O'C

O'Connell Philip J, O'Connell and Nichols, 67 Orange
O'Connell Richard, trunkmkr, 223 Prince
O'Connell Stephen, hat, h 149 Jackson
O'Connell Thos, retired, h 71 James
O'Connell Wm, hat, h 165 Warren
O'Connell Wm P, butcher, h 70 Frederick
O'Connell & Hill, Bernard O'Connell and Thos Hill, furniture, carpets, oilcloths, etc, 478 Broad
O'Connell & Nichols, Philip J O'Connell and Geo H Nichols, sign painters, 67 Orange See adv index
THE RAVENE DA. CO, 208-210 Ferry St See page 786.
O'Conner Barney, junkdealer, 447 S 10th
O'Conner Catherine, wid Michael, h 23½ Baldwin
O'Connor Catherine, wid Michael, h 222 8th av
O'Conner Ellen, dressmkr, h 82 Arlington
O'Conner Florence, wid Edward, h 99 Ferguson
O'Conner Heller, ins, 776 Broad, h SO
O'Conner Jas, celluloid, h 72 Clover
O'Conner Jas, cutler, h 222 8th av
O'Conner John, clk, h 253 Mulberry
O'Conner John J, St Joseph's R C Chh, 39 Wallace pl
O'Conner Nellie, sten, 766 Broad, h WO
O'Conner Patrick, lab, h 130 8th av
O'Conner Thos, buttonwkr, h 3 Nassau
O'Conner Thos, carp, h 73 Crane
O'Conner Thos, leather splitter, h 72 Merchant
O'Connor Anthony, bartender, 41 Lombardy pl
O'Connor Arthur, bkkpr, h 216 SOav
O'Connor Bessie Mrs, grocer, 24 Nassau
O'Connor Catherine, wid Michael, h 75 Pennington
O'Connor Cecellia Mrs, h 137 Plane
O'Connor Chas, conductor, h 682 S 11th
O'Connor Chas, truckman, h 477 S 10th
O'Connor Chas, tailor, h 28 Bridge
O'Connor Chas C, clk, h 21 Alling
O'Connor Chas C A, accountant, 766 Broad, h 31 Centre
O'Connor Cornelius, shipping clk, 72 Lawrence, h 181 Mulberry
O'Connor Daniel, janitor, h 172 Central av
O'Connor Daniel, polisher, h 267 Warren
O'Connor Daniel J, sal, 14, h 119 Canal
O'Connor Dennis, mach, h 52 Springfield av
O'Connor Edward, driver, h 102 Lafayette
O'Connor Elizabeth, wid Henry, h 155 Warren
O'Connor Elizabeth, wid Terrence, h 154 Bleecker
O'Connor Geo, plumber, h 647 S 11th
O'Connor Henry, porter, h 418 Broad
O'Connor Jas, clk PRR, h 173 Lafayette

THE GREAT ATLANTIC AND PACIFIC TEA CO. Headquarters for Finest Grades of Teas, Coffees, Spices, Baking Powder, &c. 730 Broad St. & 174 Springfield Ave. 107 Market St. cor. Washington St.

NEWARK ELECTROTYPE FOUNDRY WILSON BUILDING 46-52 Lawrence St.

JAS. A. COE & CO. 106 & 108 MULBERRY ST. 68, 70, 72 CLINTON ST. IRON AND STEEL

FIDELITY TITLE & DEPOSIT CO. GUARANTEES TITLES AT FIXED RATES WITH NO EXTRA CHARGES.

FRANK WISIJOHN, Real Estate, 757 BROAD ST.



O'C

O'Connor Jas, driver, h 33 Mott
O'Connor Jas, mason, 24 Nassau
O'Connor Jas Jr, clk, h 24 Nassau
O'Connor Jas J, clk, h 21 Alling
O'Connor Jas J Jr, shoecutter, h 21 Alling
O'Conner John, express, h 325 Warren, Harrison, 78 Mechanic and 248 Market
O'Connor John, hat, h 224 Elm
O'Connor John, mason, h 477 S 10th
O'Connor John, novelty goods, h 102 Lafayette
O'Connor John, police, h 28 Bank
O Connor John H, clk 2nd District, 800 Broad, h 53 Atlantic
O'Connor John J, cigarmkr, h 129 Norfolk
O'Connor John J, furniture, 132 Mulberry, h 228 Fairmount av
O'Connor Joseph, peddler, h 477 S 10th
O'Connor Joseph, NY, h 32½ Van Wagenen
O'Connor Lawrence, celluloid, h 98 Ferry
O'Connor Lawrence, stonecutter, h 25 Jackson
O'Connor Maggie, grocer, 129 Morris av
O'Connor Margaret, h 52 NYav
O'Connor Margaret A, h 88 Congress
O'Connor Martin, lab, h 39 Providence
O'Connor Martin, sexton, h 31 Centre
O'Connor Mary, h 102 Lafayette
O'Connor Mary, wid Jos, h 343 Plane
O'Connor Mary, wid Michael, h 12 Lexington
**Keeley Cure, 15 Central Ave., Newark**
O'Connor Mary, wid Timothy, h 24 Sussex av
O'Connor Mary Ann, boarding, h 120½ Bowery
O'Connor Michael, butcher, h 143 South
O'Connor Michael, buttonmkr, h 337 Plane
O'Connor Michael F, sal, h 110 Warren
O'Connor Michael J, O'Connor & Regan, auctioneer, com mer, 132 Mulberry, h 228 Fairmount av
O'Connor Michael J Jr, collector, h 228 Fairmount av
O'Connor Nellie, wid John, h 99 Van Buren
O'Connor Owen, spinner, h 39 Crane
O'Connor Patrick, lab, h 24 Holland
O'Connor Patrick, lab, h 649 S 11th
O Connor Patrick, lab, h 96 Van Buren
O'Connor Peter, lab, h 437 S 17th
O'Connor Peter, mason, h 80 Nassau
O'Connor Richard, painter, h 68 Rutgers
O'Connor Stephen, hat, h 69 Van Buren
O'Connor Stephen, melter, h 18 Vincent
O'Connor Thos, buttonmkr, 152 Bleecker
O'Connor Thos, sash and blindmkr, h 28 Bridge
O'Connor Thos, tanner, h 41 Rose
O'Connor Thos A, contractor, 22 Clinton, h 263 N 7th

O'D

O'Connor Thos L, brassturner, h 96 Central av
O'Connor Walter W, fireman Engine Co No 1, 819 Broad, h 154 Bleecker
O'Connor Wm, bkkpr, h 88 Congress
O'Connor Wm E, com of assessment, City Hall, 873 Broad, h 145 Warren
O'Connor Wm F, treas Newark Blue Stone Co, 110 Passaic, h 331½ Belleville av
O'Connor Wm M tanner, h 131 Prospect
O'Connor Wm R, driver, h 90 Garden
O'Connor & Regan, M J O'Connor and Thos J Regan, publishers, 132 Mulberry
O'Connors Jeremiah, retired, h 1 Sussex av
**O'CROWLEY RICHARD J,** plumber gasfitter, 552 Broad, h 12 Lombardy
O'Crowley Joseph, plumber, h 12 Lombardy
O'Day Patrick, iceman, h 137 8th av
Odd Fellows Hall, 815 Summer av
Odd Fellows Mutual Life Ins Assn of NJ, 301 Plane
Odell Geo, cigarmkr, h 190 Bruce
O'Dell Hewlett, fish and oysters, 10 5th, h 76 Summer av
Odell Minnie, wid John, h 79 Newark
O'Dell Rosa, wid Chas, h 330 Elm
Odell Reuben, oysters, 53 Bleecker
Odell Sarah A, wid Jacob, h 59 Madison
**ODELL REUBEN JR,** barbers' supplies, 78 Springfield av, h 53 Bleecker
Odell Wm P, cashier, NY h 179 N 6th
Odenbach Herman, adv agt, h 59 16th av
Odeska Aaron, peddler, h 181 Broome
O'Donnell Alex, lab, h 50 Vincent
O'Donnell Andrew, h 188 William
O'Donnell Andrew, agt, h 188 William
O'Donnell Andrew, hat, h 68 Condit
O'Donnell Catherine, h 34 Colden
O'Donnell Cornelius, clk, h 79 Commerce
O'Donnell Cornelius, foreman, h VanBuren
O'Donnell Daniel, roofer, h 16 Jefferson
O'Donnell Fanny, wid Jas, fancy goods, 42, h 44 6th av
O'Donnell Jas, enameler, h 188 William
O'Donnell Jas, grocer, 114 Academy
O'Donnell Jas, hat, h 68 Condit
O'Donnell Jas, lab, h 23 Freeman
O'Donnell Jas Jr, lab, h 25 Fillmore
O'Donnell Jesse, painter, h 481 Mulberry
O'Donnell John, conductor, h 50 Vincent
O'Donnell John, hat, h 68½ Condit
O'Donnell John, hat, h 99 Garden
O'Donnell John, lab, h 168 Bowery
O'Donnell John, lab, h 25 Freeman
O'Donnell John, tanner, h 141 Lafayette
O'Donnell Joseph, carp, h 31 S 10th
O'Donnell Mary Mrs, h 63 High
O'Donnell Mary F Mrs, h 324 New
O'Donnell Michael, salesman, h 263 N 6th
O'Donnell Michael, tanner, h 99 Bleecker

Coal and Wood PARK AVENUE COAL CO., 14th Street and Park Avenue, East Orange, N. J.

USE THE THATCHER FURNACES AND RANGES
Foundry: Newark. THATCHER FURNACE CO. 240 Water St., N. Y

R. C. BOICE CO. Office, 10-14 LAFAYETTE ST. Coal Pockets, 562-566 Market St. TELEPHONE 593. COAL



The FAIRLIE & WILSON COAL CO Office 492 Broad Street, Newark, N.J. Pockets, Pennsylvania R.R. Harrison Telephone 70

Would you light a cigar with a $5,000 bill? THE COVENANT MUTUAL LIFE gives $1,000 INSURANCE at the rate of 5c. DAILY. BARNES & HAINES, Gen'l Managers No. 188 MARKET STREET, NEWARK, New Jersey



O'Donnell Patrick, lab, h 75 Lister av
O Donnell Patrick, leatherwkr, h 23 Nuttmann
O Donnell Rose, wid Andrew, h 66 Condit
O'Donnell Thos, fireman, h 295 Central av
O'Donnell Wm, lab, h 543 Market
O Donnell Wm, NY, h 188 William
O'Donnell Wm, clk, h 31 S 10th
O'Donnell Wm H, fish, oysters, 273 Mulberry
O'Donnell Wm H, leatherwkr, h 16 Jefferson
O Donnell Wm J, chiefclk NJ State Prison, h 31 S 10th
O'Donnelly Patrick, lab, h 173 William
Odorless Excavating Co, Edward A Bowers, 785 Broad. See adv index
O'Dowd Bridget, wid Thos, h 77 Academy
Odwaller Peter, butcher, h 171 16th av
Oechler Conrad, tinsmith, h 58 Brill
Oechler Pauline, wid Conrad, 58 Brill
Oechler Sebastian, brewer, h 36 Schalk
Oechler Wm H, mach, h 59½ Brill
Oeckel Fred, driver, h 84 Ferguson
Oeckel Wm, mach, h 33 Paterson
Oeckel Wm H, zincwks, h 33 Paterson
Oefinger John, bartender, h 371 Central av
Oehler Louis C, lettercarrier, h 382 Hunterdon
Oehler Wm H, mach, h 327 W Kinney
Oehling Adolphus, fireman, h 74 Chambers
Oehlschlaeger Bakery, 378 15th av
Oehlschlaeger Gottlieb, baker, h 65 Winthrop
**Keeley Cure, 15 Central Ave., Newark**
Oehlschlaeger Jacob, baker, 378 15th av
Oehlschlaeger John, butcher, 96 Baldwin
Oehm Frank, butcher, h 368 Spgfld av
Oehring Annie, dressmkr, h 11 Hampden
Oehring Fred, bartender, h 183 Garside
Oehring Henry, shoemkr, h 11 Hampden
Oehring Minnie, dressmkr, h 11 Hampden
Oehring Philip, hardware, h 11 Hampden
Oelke Herman, toolmkr, h 647 S 11th
Oelke Julius, lab, h 661 S 11th
Oelkers Henry, clk, h 43 Fillmore
Oelkers John, weaver, h r 162 William
Oelkers John B, Oelkers Mfg Co, 24 Mechanic, h 37 Stirling
Oelkers Mfg Co, J B Oelkers, ivory, woodturners, 24 Mechanic. See adv index
Oelschlaeger Jacob, bakery, 378 15th av
Oelschlaeger John, carp, h r 32 SOav
Oel Susan Mrs, h 186 W Kinney
Oertel Elizabeth, wid John, h 319 Springfield av
Oertel Geo F, hat, h 264 Fairmount av
Oertel Gustave, sal, Phoenix Park, 330 15th av
Oertel Jacob, bartender, h 308 Camden
Oertel Jacob, trunkmkr, h 72½ Komorn



THE ODORLESS EXCAVATING COMPANY

Privies, Sinks and Cesspools

Cleaned in the day time without offense, at the shortest notice and lowest rates

OFFICE, 785 BROAD STREET
Near Market Street, Newark

E. A. BOWERS

Oertel Wm, cigars, 299 Springfield av
Oese Chas, satchelframes, h 70 Kossuth
Oese Chas Jr, celluloid, h 66 Komorn
Oese Geo O, carp, h 18 N 13th
Oese Victor E, salesman, h 205 4th
Oesner August, cooper, h 21 Lillie
Oesterle Adam, butcher, h 132 West
Oesterle Gottlieb, NY, h 46 Hamburg pl
Oesterle Henry, plumber, 361 15th av
Oestrich John, barber, 19 William, h 56 Green
Oestreicher Bernard, clk, h 304 15th av
Oettinger John, typsetter, h 9 Sayre
Oetzel Catherine, h 14 Bedford
Oetzel Mary, wid Tobias, h r 92 SOav
Oexle Frank, mach, h 30 Darcy
Oexle John, plumber, h 30 Darcy
O'Fake John H (c), music teacher, h 37 Hamilton
THE RAVENE COAL CO., 208-210 Ferry St. See page 786.
O'Fallon Rosanna, wid Thos S, h 26 Elm
Off Fred, Off & Nolte, 560 Hunterdon, h 471 S 15th
Off Henry, shoemkr, h 365 S 8th
Off Henry, shoemkr, h 365 S 8th
Off & Nolte, Fred Off and Fred Nolte, carps and bldrs, 471 S 15th, 560 Hunterdon. See adv index
Offe Jacob, grocer, 89 Broome
Offenger Chas, janitor, 781 Broad
Offer John, grinder, polisher, h 18 Monmouth
Offer Kuno, silverplater, h 18 Monmouth
Offhaus Albert, trunkmkr, h 19 Bedford
Offhaus Otto, P Offhaus & Son, 102 Charlton
Offhaus Pauline, wid Chas, P Offhaus & Son, 102 Charlton
Offhaus P & Son, Pauline and Otto, florists, 102 Charlton
O'Gara Martin, licoricewks, h 130 Parker
O'Gara Thos, mason, h 37 Halsey
Ogden Amos L, h 28 6th av

JAS. A. COE & CO. 106 & 108 MULBERRY ST. 68, 70, 72 CLINTON ST. IRON AND STEEL

**MOCKRIDGE & SON** 97 & 99 MARKET ST., NEWARK
Wood and Slate Mantels . .
Wainscot and Floor Tiling



E. E. BOND & CO. 791 BROAD STREET
REAL ESTATE AND INSURANCE. LOANS ON MORTGAGE.

MYRON W. MORSE, 139 Third Avenue
Real Estate, Coal and Insurance

OGD

Ogden Augustus, bkkpr, h 28 6th av
Ogden Chas B, collector, h 208 Elm
Ogden Chas S, hackman, h 30 Merchant
Ogden David, mason, h 82 Brunswick
Ogden David S Jr, plumber, h 82 Brunswick
Ogden Edward, hat, h 437 Springfield av
Ogden Edward P, carriage and harness, 25 Division, h EO
Ogden Elsworth, conductor, boarding house, h 36 Wakeman av
Ogden Eugene, NY, h 28 6th av
Ogden E E, mfr salt glazed sewer pipe, 210 McWhorter
Ogden Francis G, hackman, h 153 1st
Ogden Henry, celluloid, h 64 Darcy
Ogden Henry, driver, h 28 Montgomery
Ogden Henry E, Ogden Terra Cotta Co, 210 McWhorter, h 13 Hillside av
Ogden H D, sec Division 27, h Chatham, NJ
Ogden Jas, painter, h 47 Nelson pl
Ogden Jas D, Home Cab and Coupe Co, 186 Market, h 30 Merchant
Ogden John, hat, h 10 Rutgers
Ogden John W, mercantile delineator, h 208 Elm
Ogden Julian D, hat, h 153 1st
Ogden Lucy Mrs, h 153 1st
Ogden Maggie, wid Samuel, h 85 Newton
Ogden Mancelia, plumber, h 28 6th av
Ogden Melissa E, wid Wm S, h 10 Central av
**Keeley Cure, 15 Central Ave., Newark**
Ogden Robert B, retired, h 25 Halleck
Ogden Sydney N Alderman, life ins, 752 Broad, h 207 Belleville av
Ogden Terra Cotta Co, H E and W L Ogden, mfg salt, glazed drain pipe, 210 McWhorter
Ogden Wm E, H & L No 2, 55 Plane, h 27 Lemon
Ogden Wm L, Ogden Terra Cotta Co, 210 McWhorter, ad 16 Vandepool
Ogden Wm S Mrs, boarding, h 10 Central av
Ogden Wm W, pres J M Quinby & Co, 27 Division, h Chatham NJ
O'Gorman Elizabeth K, wid Wm, h 104 Broad
O'Gorman Geo, physician, 986 Broad. See p 23
O'Gorman John, ice, h 75 Webster
O'Gorman Michael, CTwks, h 45 Blmfld av
O'Gorman Philip, fireman, h 35 Mott
O'Gorman Robert, Edgar & O'Gorman, 794, h 104 Broad
O'Gorman Susan, wid Geo, h 104 Broad
O'Gorman Thos, steelwks, h 126 South
O'Gorman Wm, hat, h 45 Bloomfield av
O'Gorman W O, h 106 Broad

O'H

O'Grady Bridget Mrs, h 4 Prospect row
O'Grady Jane M, millinery, 73 Ferry
O'Grady Jas, mach, h 135 Warren
O'Grady Jas G, horseshoer, h 54 Oliver
O'Grady John, janitor, h 54 Oliver
O'Grady John, mach, h 54 Oliver
O'Grady Thos, 244 Orange
O'Grady Thos, polisher, h 270 Lafayette
O'Grady Wm H, clk, h 13 Sylvan av
O'Hagan Jas, h 575 Orange
O'Hagan Jas M, trunkmkr, h Broad
O'Hagan John, conductor, h 575 Orange
O'Hagan John Jr, title searcher, 238 Washington, h Orange, NJ
O'Hagan Michael, tailor, h 575 Orange
O'Hahn Chas O, patent medicines, 399 Mulberry
O'Hale Fred, lab, h 107 Morris av
O'Hale Patrick, lab, h 107 Morris av
O'Hale Thos, eng, h 28 Somerset
O'Halloran Daniel, coachman, h 37 S 8th
O'Halloran Jas J, Thos O'Halloran & Sons, 73 Chambers
O'Halloran Joseph M, Thos O'Halloran & Sons, 73 Chambers
O'Halloran Patrick, sal, 136 Ferry
O'Halloran Thos, Thos O'Halloran & Sons, 73 Chambers
O'Halloran Thos & Sons, Thos, Jas J and Joseph M, stained glass, etc, 73 Chamberr. See adv index
O'Hanlon John, bartender, h 348 Orange
O'Hara Cecilia, wid Daniel, h 16 Cross
O'Hara Edward, rubber cement wks, h 91 Littleton av
O'Hara Hugh, wirewkr, h 202 Norfolk
O'Hara Jas, gashouse, h 35 Atlantic
O'Hara Jas, polisher, h 19 N 13th
O'Hara John F, engraver, h 48 Commerce
O'Hara Martin F, burnisher, h 48 Commerce
O'Hare Catharine, wid John, h Warren
O'Hare Daniel, japanner, h 91 Littleton av
O'Hare Daniel, lab, h 128 Sussex av
O'Hare Dennis, hat, h 128 Sussex av
O'Hare Emma Mrs, h 282 S 11th
O'Hare Jane, wid Jas, h 151 Summit
O'Hare Jas, bartender, h 14 Cherry
O'Hare Jas, Gas Co, h 140 James
O'Hare John, lab, h 81 Crane
O'Hare Mary, wid Daniel, h 128 Sussex av
O'Hare Mary Mrs, h 23 Camden
O'Hare Michael, polisher, h 128 Sussex av
O'Hare Patrick, mach, h 81 Crane
O'Hare Thos, ironjapanner, h 180 Pennington
O'Hare Thos, mach, h 128 Sussex av
O'Haus Louis, plumber, h 265 Camden
O'Hay Bridget, wid Michael, h 112 Wilsey
O'Hay Michael, painter, h 112 Wilsey
Law Department, page 11

**FIDELITY TITLE & DEPOSIT COMPANY** Receives Deposits and Pays two (2) per cent. Interest upon Daily Balances, Subject to Check at Sight.

R. C. BOICE CO. Office, 10-14 LAFAYETTE ST. Coal Pockets, 562-566 Market St. TELEPHONE 593. COAL



The Great Atlantic and Pacific Tea Co. 730 BROAD ST. & 124 SPRINGFIELD AVE. 100 MARKET ST. cor. WASHINGTON ST. Use A. & P. Extracts
Make no mistake, if you want reliable groceries, go only to the stores of . . .

HONEYWELL & PAINTER, UNDERTAKERS W. W. HONEYWELL Late with E. R. Woodruff 884 BROAD ST. 'PHONE 759-A

O H

O'Hearn Catherine, wid Wm, h 493 12th av
O'Hearn Francis, mason, h 490 12th av
O'Hearn Morris, horseshoer, h 46 Bedford
O'Hearn Patrick, mason, h 490 12th av
O'Hearn Matthew, lab, h 69 Mott
Ohl A Ohl Machine wks, 365 Market, h 118 Lafayette
Ohl A Machine wks, machinery, 365 Market and 25 NJRRav
Ohl Geo A, Geo A Ohl & Co, 157 Oraton, h 171 Washington
Ohl Geo A Jr, supt, h 57 Spring
Ohl Geo A & Co, Geo A Ohl, machine wks, 161 Oraton. See adv index
Ohl G A, jeweler, h 82 Stratford pl
Ohl Philip, polisher, h 521 Springfield av
Ohlensnager Chas, roofer, h 64 Maine
Ohler Jacob, butcher, h 114 Hamburg pl
Ohler Louis, driver, h 76 Alyea
Ohler Louis, hat, h 207 Livingston
Ohler Wm, peddler, h 207 Livingston
Ohlager Philip J, butcher, 164 Plane
Ohlsson Olof, mach, h 67 Garside
Ohme Henry L C, jeweler, 313 NJRRav
Ohmeis Emma, wid Peter J, h 220 N 4th
Ohmeis Peter J & Co, Peter J Ohmeis, Milwaukee beer bottlers, 220 N 4th
Ohmey Alvin, currier, h 228 Walnut
**Keeley Cure, 15 Central Ave., Newark**
Ohr Chas J A, butcher, 380 15th av
Ohr Christina, wid John, h 77 Garden
Ohr Fred, clk, h 490 S 10th
Ohr Geo A, polisher, h 82 Stratford pl
Ohr John, smelter, h 77 Ferguson
Ohr Matthias, retired, h 490 S 10th
Ohr Oscar, Ohr & Haase, 180 SOav
Ohr & Haase, Oscar Ohr and Albert Haase, fruits and vegetables, 180 SOav
Old Creek Co, 763 Broad
O'Keef Dennis, tannery, h 272 Ferry
O'Keefe Arthur, lab, h 136 8th av
O'Keefe Catherine, wid Edward, h 61 Sussex av
O'Keefe Cornelius, leather, h 272 Ferry
O'Keefe Elizabeth, wid Daniel, h 272 Ferry
O'Keefe John, shoemkr, h 28 Madison
O'Keefe Joseph, clk, h 28 Madison
O'Keefe Julia, threadwkr, h 147 Ferry
O'Keefe Mamie, ELwks, h 147 Ferry
O'Keefe Patrick, boilermkr, 79 Frel av
O'Keefe Timothy, farmer, h 19 Read
O'Keefe Wm, grinder, h 484 Market
O'Keefe Wm D, horsecollarmkr, h 223 Elm
Okie Chas, driver, h 69 NYav
O'Katvec Emil, turner, h 115 Maine
Oland Jacob, DSMCo, h 151 Warren
Olcott Sands C, ins, h 72 Park pl
Old Homestead, Henry Holmes, prop, 217 Washington
Old Katharina, wid Fred, h 434 Walnut

OLI

Old Margaret, wid Alex, h 71 Webster
Old Staten Island Dyeing Establishment, 663 Broad
Oldenschlasser Peter, cigarmkr, h 41 Orchard
Older Joseph, buttonmkr, h 210 Central av
Oldham Arthur, designer, 130 Bank, h 110 Nassau
Oldham John, bat, h 110 Nassau
Oldham Thos, carp, h 23 Summer av
Oldham Wm, carp, h 34 Jay
Oldis Benj W, carp and bldr, 29 Newton. See adv index
Oldknow Jas, h 37 Boston
Olds Chas, mach, h 102 Lafayette
Olds David E, contractor, h 64½ N 4th
Olds Frank S, photographer, 773 Broad, h 116 Pennsylvania av
Olds Franklin M, lawyer, Prud bdg, 763 Broad, h 762 High
Olds Fred W, mach, h 169 Orange
Olds Marianna F, wid J Spencer, h 116 Pennsylvania av
Olds Susan D, wid Horace H, h 7 SOav
Olds Wm, mach, h 102 Lafayette
O'Leary Daniel, leathersplitter, h 18 Goble
O'Leary Daniel, mason, h 32 11th av
O'Leary David J, lab, h 280 Bank
O'Leary G, musician, h 19 Pierson's al
O'Leary Helen, wid Jeremiah, h 102 S 6th
O'Leary Martin, freight office, h 27 Clifton av
O'Leary Sarah A, h 4 Humboldt
O'Leary Thos, clk, 102 S 6th
THE RAVENE COAL CO., 208-210 Ferry St See page 786.
O'Leary Timothy, polisher, h 133 Pacific
O'Leary Timothy J, clk, h 102 S 6th
O'Leary Wm J, lawyer, NY, h 4 Humboldt
Oliger Nicholas, mach, h 183 Belmont av
Oliphant Clarence, NY, h 49 State
Oliphant Frank, painter, h 189 Miller
Olpihant Frank, printer, h 56 Green
Oliphant Henry, painter, h 189 Miller
Oliphant Mary E, wid Shinn, h 49 State
Oliphant Rebecca Mrs, h 189 Miller
Oliva Carlo, fruits, 947 Broad
Olive Branch Council American Legion of Honor No 86, 201 Market
Olive Chas, fruit, h 20 Camfield
Oliver ——, h 56 Green
Oliver Anthony M, milkman, h 395 Clinton av
Oliver Arthur, editor, 794 Broad, h 68 Park pl
Oliver Arthur D, picklewks, 1236 Broad
Oliver Augustus S, supt, h 105 Elmfld av
Oliver Chas G, shoecutter, h 13 Stirling
Oliver Chas G, boxmkr, h 131 New
Oliver Chas, P, carp, h 194 Littleton av
Oliver Chas S, eng, h 69 Clay
Oliver David, police, h 23 Plum

JAS. A. COE & CO. 106 & 108 MULBERRY ST. 68, 70, 72 CLINTON ST. IRON AND STEEL

DAVID HARPER THE BLUE STONE DEALER
NO. 122 NORTH ELEVENTH STREET GENERAL CONTRACTOR



EUGENE A. McMURRAY SURVEYOR AND ENGINEER 785 BROAD

OLI

Oliver David R, musician, h 13 Stirling
Oliver Easman E, leather findings, 121 Mulberry, h 22 13th av
Oliver Edward O, Oliver & Merrill, 239 Clinton av, h 27 Vanderpool
Oliver Edward, gardener, h 41 Carteret
**OLIVER ELLIS S,** carriage, wagon and bicycle repository, 342 Broad, h 400 Summer av
Oliver Frank A, salesman, h 1236 Broad
Oliver Fred, electrician, h 388 S 9th
Oliver F S, clk, h 48 Park pl
Oliver Geo, boxmkr, h 131 New
Oliver Geo, carp, h 306 Bank
Oliver Harry H, salesman, h 1236 Broad
Oliver Hattie L, Webster st PS, h 219 Garside
Oliver Henry M, treas Oliver Mfg Co, 321 Ogden, h 219 Garside
Oliver Jane, wid Wm, h 111 Newark
Oliver Jas W (c), coachman, h 22 Rector
Oliver Jeremiah (c), retired, h r 139 Howard
Oliver John, blacksmith, h 63 High
Oliver John, lab, h r 35 Oxford
Oliver John W, eng, h 243 Norfolk
Oliver Mfg Co, H M Oliver, treas, Wm J Jacoby, sec, wagons, ft Clay
**Keeley Cure, 15 Central Ave., Newark**
Oliver Matilda, wid Wm H, h 51 Pennington
Oliver Robert, lab, h 89 Springfield av
Oliver Robert, silversmith, h 41 Clifton av
Oliver st PS, Edwin Shepard, prin, 136 Oliver
Oliver Thos, patternmkr, h 114½ Sheffield
Oliver Thos, printer, h 35 Oriental ter
Oliver Thos, wagonmfr, 63 Clinton, h 295 High
Oliver Thos D, blksmith, h 66 Blmfld av
Oliver Wagon Mfg Co, John Wegle, pres, 321 Ogden
Oliver Wm, painter, h 80 Walsey
Oliver Wm D, mach, h 446 S 18th
Oliver Wm W, cashier, h 24 Atlantic
Oliver Wm W, mason, h 9 Sherman av
Oliver & Merrill, Edward O Oliver, and Geo M Merrill, carp and bldrs, 217 Clinton av
Oliverio Nicola, lab, h 24 Drift
Olivit Alonzo, eng, h 72 Nassau
Olivit Chas, hat, h 72 Nassau
Olivit Wm, hat, h 72 Nassau
Ollerenshaw Chas, hat, h 92 Hunterdon
Ollerenshaw Jas Jr, h 133 Sheffield
Ollerenshaw Marion, h 12 Cedar
Olmsted Benj F, mach, h 284 Central av
Olmsted Chas A, printer, h 127 5th av
Olmsted Edward, fireman, h 147 South
Olmsted Geo, clk, h 144 Summer av
Physicians' Office Hours, page 23

O'N

Olmsted Ingersoll, pres Jersey Machine Co, 784 Broad, h 53 S 13th
Olmsted John H, clk, h 15 Somerset
Olmsted Richard, bkkpr, h 144 Summer av
Olmsted Stephen C, carp, h 144 Summer av
Olmsted Wm H, clk, h 284 Central av
Olohan Jas, lab, h 18½ Foundry
Olohan Michael, zincwks, h 31 Bowery
O'Loughlin John, foreman, h 57 Nichols
Oloughlin Wm, lab, h 57 Nichols
Olozaga Celestina, ins, h 57 Nelson pl
Olschlager Chas, jeweler, h 60 Court
Olsen Andrew G, baker, h 80 Baldwin
Olsen Carl, lab, h 14 Vesey
Olsen Otto, painter, h 14 Vesey
Olson Charlotte, sal, h 101 7th av
Olson Walter, rattan framer, h 92 Sylvan av
Oltmann Ernest, tailor, h 386 Summer av
Oltolina L, barkeeper, 27 Market
Olvaney Dennis F, carp, h 25 Norfolk
Olvaney John, hat, h 25 Norfolk
O'Mally Chas, broker, NY, h 10 Central av
O'Mally Geo, broker, NY, h 10 Central av
O'Mally Patrick, Lister's, h 58 Esther
O'Mara Bridget, wid Pierce, h 122 Jackson
O'Mara Catherine, wid John, h 129 NYav
O'Mara Edward, engraver, h 122 Jackson
O'Mara Fred L, tinsmith, h 129 NYav
O'Mara John C, lab, h 129 NYav
O'Mara Mary, wid John, sal, 176 Thomas
O'Mara Michael, lab, h 44 Oxford
O'Mara Henry, sal, 21 Belleville av
Omberson John W, asst cashier, h 797 High
Omberson Kate H, wid John F, h 188 Summer av
O'Meara Ann, clk Prud, h 11 Warren pl
O'Meara Ellen, wid Patrick, h 11 Warren pl
O'Meara John A, leathergrainer, h 11 Warren
O'Monoghan Bernard, tanner, h 165 South
O'Monoghan Owen, driver, h 165 South
Onakla Ezra, hat, h 311 W Kinney
Onderdonk Peter O, harnessmkr, h 178 Elm
O'Neal Eliza Mrs, h 195 Pacific
O'Neal Geo, polisher, h 30 Newark
O'Neal Geo Francis, real est, h 226 2d
O'Neil Alesia, wid Thos, h 137 Adams
O'Neil Alex, h 76 Christie
O'Neil Alex, moulder, h 33 Freeman
O'Neil Alfred, footballmkr, h 407 Washtn
O'Neil Annie, wid Dennis, h 102 High
O'Neil Annie, wid Jas, h 165 Thomas
O'Neil Bernard, bartender, h 24 Eagle
O'Neil Catharine, wid Bernard, h 69 Polk
O'Neil Catharine, wid Michael, h 19 Colden
O'Neil Catherine, wid Peter, h 98 Frederick
O'Neil Chas, lab, 265 Lake

Coal and Wood PARK AVENUE COAL CO., 14th Street and Park Avenue, East Orange, N. J.

FIDELITY TITLE & DEPOSIT CO.
RENTS SAFES AND STORES VALUABLES IN WELL-GUARDED, BURGLAR AND FIRE-PROOF VAULTS.

R. C. BOICE CO. Office, 10-14 LAFAYETTE ST. Coal Pockets, 562-566 Market St. TELEPHONE 593. COAL



BARNES & HAINES, Gen'l Managers No. 198 MARKET STREET, NEWARK, New Jersey
If not over 37 years old, the COVENANT MUTUAL LIFE, gives $5,000 INSURANCE at the rate of 25c. DAILY

O'N

O'Neil Christopher, mason, h 39 Duryee
O'Neil Cornelius, police, 223 Plane
O'Neil David W, NY, h 15 S 10th
O'Neil Eliza, wid Bryan, h 126 Sussex av
O'Neil Eugene, nickleplater, h 127 Johnson
O'Neil Eugene, toolmkr, h 91½ High
O'Neil Felix Henry, student, h 338 Central av
O'Neil Francis, japanner, h 86 Norfolk
O'Neil Frank, butcher, h 523 Mulberry pl
O'Neil Frank E, lithographer, h 69 Madison
O'Neil Geo F, lab, 30 Newark
O'Neil H M, druggist, 627 Broad
O'Neil Jas, blacksmith, 174 Somerset, h 24 Eagles
O'Neil Jas, clk h 67 Bank
O'Neil Jas, hat, h 137 Adams
O'Neil Jas, junk, h 210 W Kinney
O'Neil Jas, leather h 19 Colden
O'Neil Jas H, blacksmith, 284 Sussex av, h 24 Eagles
O'Neil Jeremiah, lab, h 39 Duryee
O'Neil Jeremiah Jr, mason, h 39 Duryee
O'Neil John, baker, h 82 High
O'Neil John, blacksmith, h 85 High
O'Neil John, carp, h 68 Johnson
O'Neil John, foreman, h 17 7th av
O'Neil John, japanner, h 88 Norfolk
O'Neil John, lab, h 31 Oxford
O'Neil John, lab, h 9 Freeman
**Keeley Cure, 15 Central Ave., Newark**
O'Neil John, leather, h 19 Colden
O'Neil John, mason, h 107 Tichenor
O'Neil John, moulder, h 120 8th av
O'Neil John, plumber, h 220 S 9th
O'Neil John Jr, driver, h 120 8th av
O'Neil John, B Conlon & Co, 45 Lawrence, h 220 S 9th
O'Neil John P, janitor, h 7 Boudinot
O'Neil Joseph, plumber, h 41 Union
O'Neil Kate wid John, h 17 Merchant
O'Neil Lizzie wid John, h 34 Wickliffe
O'Neil Maggie, dressmkr, h 220 S 9th
O'Neil Margaret, American House, 441 Brd
O'Neil Mary, wid Daniel, h 41 Monroe
O'Neil Mary B, wid Patrick W, h 100 Wallace
O'Neil Michael currier, h 320 New
O'Neil Michael, lab, h 397½ Warren
O'Neil Michael lab h 105½ Tichenor
O'Neil Michael, plumber, h 105 Morris av
O'Neil Morris, plumber, bds, 387 Market
O'Neil Owen, Listerwks, h 23 Mott
O'Neil Patrick, fireman h 10½ Adams
O'Neil Patrick baker, 38 Mt Prospect av
O'Neil Philip, clk, 52 Prospect
O'Neil P J printer, h 30 Somerset
O'Neil Richard, clk, h 220 S 9th
O'Neil Robert J, ins, h 185 Warren
O'Neil Thos bartender h 37 Lock

OPI

O'Neil Thos, huckster, h 23 Liberty
O'Neil Thos, leather, h 19 Colden
O'Neil Thos, shipping clk, h 39 Warwick
O'Neil Thos, watchman, h 202 Ferry
O'Neil Wm, butcher, h 62 Goble
O'Neil Wm, springmkr, h 41 Union
O'Neil Wm, watchman, h 284 Academy
O'Neill Bridget, wid Jas, h 460 Orange
O'Neill Christopher, opera shoes, 597 Hunterdon
O'Neill Edward, japanner, h 305 Newark
O'Neill Elizabeth, wid John, h 34 Wickliffe
O'Neill Eugene, driver, h 11 Ferry
O'Neill Felix H, student, h 338 Central av
O'Neill Geo Francis, rest est, 810 Broad, h 226 2d
O'Neill Jas, carp, 41 Union
O'Neill Jas, clk, h Warren
O'Neill Jas, lab, h 9 Nassau
O'Neill Jas, sal, h 61 Stone
O'Neill Jas, stenographer, h 460 Orange
O'Neill Jas F, mach, h 20 Taylor
O'Neill Jas H, Jas H O'Neill & Co, 4 Clifton av, h 43 Hecker
O'Neill Jas H & Co, blacksmiths, 4 Clifton av
O'Neill John, 32, h 27 Academy
O'Neill John, lab, h 233 8th av
O'Neill John J, baker, h 82 High
O'Neill John J, lather, h 148 1st
O'Neill John R, wall papers, 32 Academy, h 146 Pennsylvania av
O'Neill Louisa M, dressmkr, 507, h 460 Orange
O'Neill Mary, wid Wm, h 45 Clifton av
O'Neill Michael, well borer, h 460 Orange
O'Neill Patrick, foreman, RR, h 194 Passaic
O'Neill Richard, spring fitter, h 41 Union
O'Neill Richard Jr, h 41 Union
O'Neill Robert, agt, h 5 Nassau
O'Neill Thos, salesman, h 64 Crane
O'Neill Thos, steelwks, h 255 Passaic av
O'Neill Wm, h 100 Bank
THE RAVENE COAL CO., 208-210 Ferry St. See page 786.
Onglaoe Otto, tanner, h 51 Magnolia
Oniski John, moulder, h 115 Albert av
Onque Chas, mgr Crescent boarding and livery stables, 18 Fair, h 43 Green
Onque Davis, coachman, h r 41 Green
Onque Harvey c, agt, h 43 Green
Onsted Julia, wid Geo O, h 188 Garside
Opaco Giuseppe, lab, h 119 S Canal
Opdyke Frank, Frank Opdyke & Co, 58 Commerce, h 276 S Oav
Opdyke & Co, Frank Opdyke and E J Martin, com mer, 58 Commerce
Opie Rebecca, wid Wm S, h 199 Walnut
Opie Winfield C, bkkpr, h 199 Walnut
Opitz Bernhart, chemicals, h 496 Hunterdon
Opitz Theresa, wid Chas, h 59 Magnolia

The FAIRLIE & WILSON COAL CO Office 492 Broad Street, Newark, N. J. Pockets, Pennsylvania R.R. Harrison Telephone 71

JAS. A. COE & CO. 106 & 108 MULBERRY ST. 68, 70, 72 CLINTON ST. IRON AND STEEL

— FIDELITY TITLE & DEPOSIT CO. —
RENTS SAFES AND STORES VALUABLES IN WELL-GUARDED, BURGLAR AND FIRE-PROOF VAULTS



OPN

Opner John, springwks, h 501 18th av
Opp Jacob E eng, h 236 Walnut
Oppel August T, Chas Oppel's Sons, 54 West, h 117 Johnson av
Oppel Bertha, wid Chas, h 195 Bruce
Oppel Berthold, Chas Oppel's Sons, 54 West h 279 S 6th
Oppel Chas, driver h 54 West
Oppel Edward, cigarboxes, 207 Belmont av
Oppel Edward, engraver, h 117 Johnson av
Oppel Edward Jr, typesetter, h 207 Belmont av
Oppel Fredericka wid Chas, h 180 W Kinney
Oppel Henrietta, wid August, h 660 S 11th
Oppel Louisa, wid Oscar, h 78 William
Oppel Wm, barber, h 207 Belmont av
Oppel's Chas Sons, Berthold and August T, steam cigarbox mfrs, 54–56 West
Oppenheim W W, lining store, 167 Market, h 350 Washington
Oppenheimer Harry, butcher, h 47 Mercer
Oppenheimer Lazarus, peddler, h 68 Nelson pl
Oppenheimer Otto H, architect and bldr, G Steinhardt & Co, 277 Broome, h 325 N 7th
Oppenlander Chas, butcher, h Oxford c Bowery
Oppenlander Ernest, jeweler, h 198 Jefferson
**Keeley Cure, 15 Central Ave., Newark t**
Oppenlander Fred, bookbinder, 417 Walnut
Oppenlander Fred Jr, jeweler, h 417 Walnut
Opperman Abe, h 109 Prince
Oppertshauser Conrad retired, h 477 15th av
Opphaus P, florist h 102 Charlton
Orams Wm, shoemkr, h 488 Spgfld av
Oran Jas, patternmkr, h 62 Columbia
Orange Bernard, h 108 Montgomery
Orange Mayer, baker h 108 Montgomery
Orange Mining and Milling Co, 763 Broad
Orange Robert, clk, h 143 Belmont av
Orange Samuel, hat, h 108 Montgomery
Orasin Edward, steel engraver, h 92 Monmouth
Oratamy Haymakers' Association No 83, I O R M, 37 Market
Oratamy Tribe No 83, IO of R M, 842 Brd
Oratamy Tribe No 83, I O R, 299 S Oav
Oraton Hall, Benj F Crane, lessee, 494 Broad
Oraton Lodge No 44, K L G S, 84 Belv av
Orben Chas S, carp and bldr, 397 S 10th, h 47 N 3d See adv index
Orben John C, carp. See adv index
Orben Planing Mill, Chas Orben, 397 S 10th
Orben P J, prop Central Planing Mill, r 113 Central av

ORB

Orchard Jas V, jeweler, h 175½ Pa av
Orchard Margaret, wid John Henry 163 Pennsylvania av
Orchard Martha F, wid Chas E, h 24 Warren pl
Ord John W, Nat State Bank, h EO
Ordel Eric, milkman, h 29 S 13th
Ore Henry, foreman, h 212 Washington
Orecchinto Michele, shoemkr, 62 Jones
O Reilly Annie E, h 124 Washington
O'Reilly Bernard, leatherwkr h 13 Camden
O'Reilly Bernard Jr, mech, h 13 Camden
O'Reilly Edward, carp, h 491 12th av
O'Reilly Fleming, clk, h 36 Essex
O'Reilly John F, bkkpr, h 137 Oraton
O'Reilly Luke, lab, h 137 Oraton
O'Reilly Margaret, wid Patrick, h 63 Dawson
O'Reilly Michael, color mixer, h 13 Camden
O'Reilly Myler, physician, 67 Congress. See p 23
O'Reilly Owen, lab, h 51 Mott
O'Reilly Patrick, lab, h 37 Crane
O'Reilly Peter J, brushwkr, h 425 Washington av
O'Reilly Stephen, lab, h 137 Oraton
O'Reilly Thos J, blksmith, h 57 Dawson
O'Reilly Thos P, h 364 High
Orgelmann Annie M, buttonholemkr, h 18 Shipman
Orgelmann Mary, wid Walter, h 171 Elm
Orgo Dominick, contractor, h 29 Garside
Ori Jas, tailor, h 229 Academy
Ori Peter, polisher, h 229 Academy
Orient Council No 8, G S F 177 Halsey
Orient Ins Co of Hartford, G H Tiller & Son, agts, 794 Broad
Oriental Club, Joseph Hector, pres, 62 Fairmount av
Oriental Flats, 291 Belleville av
Oriental Lodge No 51, G L F & A M, 810 Broad
Oriental Lodge No 215, I O O F, 37 Market
Orkin Soloman hat, h 113 Montgomery
Orlando Antonio lab, h 18 Drift
Orlando Michele, lab, h 18 Drift
Orlofski Kasemir, tailor, h 117 Broome
Orlowitz Alex, plumber, h 109 Belmont av
Ormiston Wm, brasswkr, h 508 Spgfld av
Ormsby Ira H, Ira H & Son, 506 Broad
Ormsby Ira H & Son, Ira H and G, undertakers, 506 Broad
Ornstein Samuel, mattresses, h 53 S Oav
Ornstein Sigmund, mattressmfr, 83 S Oav
Ornstein Solomon, umbrellamkr, h 149 Howard
O'Rouke Bernard, cabinetmkr, h 187 Newark
O'Rouke Catherine, h 187 Newark

E. E. BOND & CO. 791 BROAD STREET
REAL ESTATE AND INSURANCE. LOANS ON MORTGAGE.
Real Estate, Coal and Insurance. MYRON W. MORSE SIGN COLORS 139 Third Ave. 8th Ward Real Estate a Specialty.
R. Walsh & Co. ICE CREAM & CANDY MAKERS
157 MARKET STREET 673 BROAD STREET

R. C. BOICE CO. Office, 10-14 LAFAYETTE ST. Coal Pockets, 562-566 Market St. TELEPHONE 593. COAL



THE GREAT ATLANTIC AND PACIFIC TEA CO. Headquarters for Finest Grades of Teas, Coffees, Spices, Baking Powder, &c. 730 Broad St. & 174 Springfield Ave. 107 Market St. cor. Washington St.

NEWARK ELECTROTYPE FOUNDRY WILSON BUILDING 46-52 Lawrence St.

O'R

O'Rourke Mary wid Dennis, h 10 Madison
O'Rourke Ann, h 66 Bergen
O'Rourke Ann, wid Edward, h 364 Chestnut
O'Rourke Anna Mrs, h 145 Tichenor
O'Rourke Bernard, steam fitter, h 118 South
O'Rourke Bernard J, shipping clk, h 144 Newark
O'Rourke Bridget, wid Patrick, h 87 Jefferson
O'Rourke Catherine, wid Christopher, h 108 Baldwin
O'Rourke Chas, mach, h 46 11th av
O'Rourke Christopher A, plumber, 118 South, h 40 Monmouth
O'Rourke Henry, harnessmkr, h 46 11th av
O'Rourke Hubert, mach, h 179 Barclay
O'Rourke Jane, wid Jas, grocery, 258, h 239 Warren
O'Rourke Jas, leatherwkr, h 239 Warren
O'Rourke Jas, leatherwkr, h 25 Rutgers
O'Rourke Jeremiah architect, 756 Broad, h 45 Burnet. See p 35
O'Rourke John, hat, h 263 Elm
O'Rourke John, lab, h r 117 Academy
O'Rourke John, laster, h 10 Madison
O'Rourke John, tanner, h 353 Plane
O'Rourke John H, mason, h 23 Howard
O'Rourke Joseph, draughtsman, 756 Broad, h 45 Burnet
**Keeley Cure, 15 Central Ave., Newark**
O'Rourke Julia, wid John, h 13 Webster
O'Rourke Lawrence, harness, h 46 11th av
O'Rourke Lawrence Jr, harnessmkr, h 46 11th av
O'Rourke Lawrence, lab, h 25 Rutgers
O'Rourke Lawrence Jr, plumber, h 104 Wickliffe
O'Rourke Louis, draughtsman, 756 Broad, h 45 Burnet
O'Rourke Mary, wid Dennis, h 10 Madison
O'Rourke Mary A, Hamburg pl PS, h 98 Washington
O'Rourke Owen, mason, h 204 Malvern
O'Rourke Patrick, car shop, h 108 Baldwin
O'Rourke Patrick, gateman, h 118 South
O'Rourke Patrick, lab, h 113 Adams
O'Rourke Patrick, lab, h 139 Jackson
O'Rourke Robert, h 13 Quitman
O'Rourke Rose, wid Thos, h 221 Passaic av
O'Rourke Thos, lab, h 192 Jefferson
O'Rourke Thos, clk, h 104 Wickliffe
O'Rourke Wm J, Johnston & Murphy, 42 Lincoln
O'Rourke W M P, architect, 756 Broad, h 45 Burnet
Orr Alex, stairbldr, h 67 7th av
Orr W E, supt, 193 Emmett, h NY
Orrel Geo, watchman, h 331 Ogden
Orrera Nicola, shoemkr, 49 Boyden

OsB

Orrochi Andrew, confectioner, 25 Ferry
Orsi Aristide, Orsi Bros, h 120 Bank
Orsi Attilio, Orsi Bros, sal, 120 Bank
Orsi Bros, Aristide and Attilio, sal, 120 Bank
Ort Geo, watchcasemkr, h 289 Orange
Ort Jacob, watchcasemkr, h 289 Orange
Ort Pierson S, eng, h 147 Jackson
Ortale Gaetano, hat, h 140 Bank
Ortale Peter, jeweler, h 140 Bank
Ortel Geo, butcher, h 72½ Komorn
Ortel Jacob, celluloidwks, h 72½ Komorn
Ortel Jas, driver, h 70 Frederick
Ortel Joseph, trunks, h 72½ Komorn
Ortel Michael, carriage mfr, 219 High, h 90 Sheffield
Orter Henry, eng, h 32 Kent
Orth Adam, butcher, h 21 Kossuth
Orth Henry, driver, h 9 Oak
THE RAVENE COAL CO., 208-210 Ferry St. See page 786.
Orthenberger Conrad, milkman, h 375 Springfield av
Orthenberger John, h 444 Bergen
Ortland Emma E, 18th av PS, h 43 West
Ortland Fred, collector, h 349 Plane
Ortland Julia D, h 43 West

TEAS, COFFEES AND SPICES
Theo. F. Johnson & Co.
Established 1830 NEWARK, N. J.

Ortlieb Frederick, painter, h 38 Paterson
Ortman John, moulder, h 25 Summer av
Ortmann Albert D, actor, h 381½ Spgfld av
Ortmann Amelia, wid Edward, h 381½ Spgfld av
Ortmann Clara E, clk, h 101 Vesey
Ortmann Gustave A Jr, maps, NY, h 101 Vesey
Ortmann Michael, 205 Commerce
Ortner Antonio, jeweler, h 16 Calumet
Ortner John E, mach, h 26 Monmouth
Orton Jas D, pres Second Nat Bank, 772 Broad, pres Dime Savings Inst, 759 Brd, h 12 Washington pl
Orton Jas D Jr, CRR, h 4 Milford av
Ortulli Pietro, jeweler, h 140 Bank
Osawetzky Joseph, tinsmith, h 115 Montgomery
Osbahr Theodore, grocer, h 149 Bergen
Osberg Alois, clk, h 88 West
Osberg Betti Mrs, fancy goods, 88 West
Osborn Anna, wid Dennis P, h 280 Mt Pleasant av
Osborn Annie, h 11 Thomas

JAS. A. COE & CO. 106 & 108 MULBERRY ST. 68, 70, 72 CLINTON ST. IRON AND STEEL

**FIDELITY TITLE & DEPOSIT COMPANY** Receives Deposits and Pays two (2) per cent. Interest upon Daily Balances, Subject to Check at Sight.



FRANK WISIJOHN, Real Estate, 757 BROAD ST.

Coal and Wood—PARK AVENUE COAL CO., 14th Street and Park Avenue, East Orange, N. J.

OSB

Osborn Arthur W, clk, NY, h 92 S 10th
Osborn Bennet, foreman celluloidwks, h 70 James
Osborn Bennet Jr, treas, h 115 Plane
Osborn Bros, Patrick J and W G, sal, 31 New
Osborn Carl, bottler, h 82 Wickliffe
Osborn Chas, retired, h 122 Orange
Osborn Chas H, Greason & Osborn, 623 Broad, h 74 James
Osborn Dennis N, clk, h 280 Mt Pleasant av
Osborn D & Co, Edward V P Dodd, wholesale liquor dealers, importers of cigars, 619 Broad
Osborn Edward, mach, 19 Astor
Osborn Edward A, metalwks, h 33 Springfield av
Osborn Edwin F, celwks, h 193 Parker
Osborn Elias W, PRR, h 97 Walnut
Osborn Eliza H, wid Edward H, nurse, h 67 High
Osborn Ellen, wid Israel W, h 482 Broad
Osborn Ernest, barber, h 288 S 9th
Osborn Ernest, jeweler, h 47 Grafton av
Osborn Frank, real est, 22 Clinton, h Belleville, NJ
Osborn Geo, furniture, 247 Astor
Osborn Geo, ins, h 159 Wright
Osborn Geo, silverplater, h 288 S 9th
**Keeley Cure, 15 Central Ave., Newark** t
Osborn Geo D, salesman, h 48 Mt Pleasan av
Osborn Geo E, silverplater, h 292 S 9th
Osborn Geo F, Osborn-Hirdes Furniture Co, 847 Broad, h 157 Wright
Osborn Gertrude, teacher, h 92 S 10th
Osborn Harry A, h 208 Bank
Osborn Harvey, h 180 Mt Prospect av
Osborn Henry carp, h 247 Astor
Osborn Henry, clk, h 21 Lentz av
Osborn Henry, mason h 47 Grafton av
Osborn Jas S, agent, h 20 Belleville av
Osborn Jas W jeweler, h 34 Newton
Osborn John, foreman, h 30 Coe pl
Osborn John C, clk, h 78 Clinton
Osborn John C, pottery, 14 Belleville av, h 7 7th av
Osborn John H, pottery, h 7 7th av
Osborn John W, cashier, 811 Broad, h 55 Avon pl
Osborn Joseph K, J K Osborn Mfg Co, 1st c Bergen, Harrison, h 22 E Kinney
Osborn J E, white metal mfr, h 129 Bleecker
Osborn J K Mfg Co, J K Osborn, pres, metal goods, 60 NJRRav. See adv index
Osborn Lewis A, ins, h 92 S 10th
Osborn Louis C, bicycles, NY, h 92 S 10th
Osborn Matthias, hat, h 159 Bleecker
Osborn Norwood, bankclk, 762, h 482 Brd

OSB

Osborn Patent Paper Box Co, W H Eveleth, pres, mfrs paper boxes, foot Centre
Osborn Patrick J, Osborn Bros, sal, 31, h 46 New
Osborn Richard, eng, h 37 Stone
Osborn Samuel, salesman, h 170 Walnut
Osborn Solomon K, NY, h 479 Summer av
Osborn Sophia, wid Cyrus, h 69 Bely av
Osborn S Harvey, salesman, h 180 Mt Prospect av
Osborn Thos, foreman, h 89 Belleville av
Osborn Thos, DSMwks, h 59 Newark
Osborn Walter, PRR, h 4 Delancy
Osborn Wilbur, bkkpr, h 34 Newton
Osborn Willard A, salesman, h 291 Broad
Osborn Wm G, Osborn Bros, 31, h 46 New
Osborn Wm H, carp, h 47 Grafton av
Osborn Wm L, salesman, NY, h 42 James
Osborn's Bijou, 12 Belleville av
Osborne Calvin, mgr 5 and 10c store, 73 James
Osborne Chas H, physician, h 271 Mulberry
Osborne Chas S, C S Osborne & Co, 96 Mechanic, h Scotland rd, SO, NJ
Osborne Clara L, Monmouth st PS, h 83 Court
Osborne C M, mgr F W Woolworth & Co, 689 Broad, h 73 James

**OSBORNE C S & CO,** mfrs saddlers' and harnessmkrs' tools, etc, 96 Mechanic

Osborne Edward D, clk, h 26 Nelson pl
Osborne Eliza J, wid Fred A, h 47 Pennington
Osborne Eliza R, wid Edward A, h 34 Ferry
Osborne Fred F, NY, h 47 Pennington
Osborne F M & Co, real est, 22 Clinton
Osborne Harry A, grocer, h 121 New
Osborne Harry V, lawyer, 800 Broad, h Trenton, NJ
Osborne Horace S, contractor, h 150 Orchard
Osborne H F, H F Osborne & Co, 42, h 83 Court

**OSBORNE H F & CO,** H F Osborne, mfr saddlers' tools, &c, 42 Court

Osborne Jacob, eng, h 118 Vanderpool
Osborne Jas H, real est, 183 Market h Belleville, NJ
Osborne John M, ins, 708 Broad, h Essex, NJ
Osborne John W, NY, h 55 Avon pl
Osborne Joseph D, physician, 1034, h 1076 Broad See p 23
Osborne Joseph P lawyer, 20 Nassau, NY, h 234 Broad
Osborne Louis S Rev, Trinity Episcopal Chh, h 6 Park pl
Law Department, page 11

USE THE **THATCHER FURNACES AND RANGES**
Foundry: Newark. THATCHER FURNACE CO. 240 Water St., N. Y.

R. C. BOICE CO. Office, 10-14 LAFAYETTE ST. Coal Pockets, 562-566 Market St. TELEPHONE 593. COAL



The FAIRLIE & WILSON COAL CO Office 492 Broad Street, Newark, N.J. Pockets, Pennsylvania R.R. Harrison Telephone 711

BARNES & HAINES, Gen'l Managers No. 188 MARKET STREET, NEWARK, New Jersey

Would you like a cigar with a $1,000 bill? THE COVENANT MUTUAL LIFE, gives $1,000 INSURANCE at the rate of 5c. DAILY.

OSB

Osborne Robert A, mgr German American Ins Co of NY, 758, h 38 Broad
Osborne Switch Co, L A Osborne, pres, Prud bdg, 763 Broad
Osborne Walter D C S Osborne & Co 92 Mechanic, h Scotland rd, SO, NJ
Osborne Wm, C retired, h 58 Mt Pleasant av
Osborne Wm H, lawyer, h 234 Broad
Osborne W Harry, W H Osborne & Co 781 Broad, h Belleville
Osborne W H, mgr W B Smith & Co, 781 Broad
Osborne W H & Co, real est, 792 Broad
Oschmann Chas, shellcutter, h 127 SOav
Oschwald Adolph, butcher, h 243 Charlton
Oschwald Catherine Mrs, h 17 Nicholson
Oschwald Edward, mason, h 48 Lang
Oschwald Gertrude, wid Joseph, h 132 Ridgewood av
Oschwald Henry, baker, h 267 Waverly av
Oschwald Herman, ins agt, h 91 Houston
Oschwald John, salesman, h 25 Cedar
Oschwald Joseph, bkkpr, h 164 Spgfld av
Oschwald Joseph, mason and bldr, 238 Washington, h 156 Littleton av. See adv index
Oschwald Joseph Jr, mason and bldr, 446 Belmont av, h 146 Ridgewood av
Oschwald Kate wid Fred, h 434 Walnut
Osderweil Gabriel, hat, h 305 Norfolk
**Keeley Cure, 15 Central Ave., Newark**
Osgood F W, clk, h 18 Camp
Osgood Wm J, celluloid, h 13 Bremen
O'Shaughnessy Daniel, blacksmith, h 48 Summer av
O'Shaughnessy John, sal and lodginghouse, 353 Market
O'Shaughnessy Jas, lab, h 86 Tichenor
O'Shaughnessy Margaret, wid Patrick, h 206 Walnut
O'Shaughnessy Patrick, salesman, h 15 Campbell
O'Shea Bridget, confectioner, 88 Komorn
O'Shea Eliza wid John J, sal, 240 Elm
O'Shea Patrick, lab, h 88 Komorn
O'Shea Patrick, zincwkr, h 8 Schalk
Oshman Aaron liquors, 30 Belleville av
Osler Jonathan ins, h 18 Clinton
Osman John F, carp, h 88 Cutler
Osman Wm, cigars h 126 Baldwin
Osmolski Tom hat h 72 Jones
Osmond Frank H upholsterer, h 195 Plane
Osmond John F, PRR, h 291 Mulberry
Osmun Alvah W, Osmun Parker Mfg Co, jewelers, 338 Mulberry, h 335 Belv av
Osmun Eliza wid Ernest, h 331 15th av
Osmun Elizabeth, wid Silas, h 85 S 13th
Osmun Frank A dentist, h 63 Hudson
Osmun Harriet, wid Wm M, h 194 Academy

OST

Osmun Joseph J, polisher, h 194 Academy
Osmun J Allen, dentist, 588 Broad, h 89 Lincoln Park. See p 31
Osmun Margaret E, wid Theo D, h 82 Union
Osmun Parker Mfg Co, A W Osmun and A J Parker, mfg jewelers, 338 Mulberry
Osmun Samuel, upholsterer, h 81 Crane
Osmun Sedgwick L, toolmkr, h 63 Hudson
Osmun Wm, cigarmkr, h 126 Baldwin
Osmun W D, Osmun & Cook, 21 Academy, h 82 Park pl
**OSMUN & COOK,** W D Osmun and W F Cook, dental supplies, 21 Academy
Osowitsky Hyman, lab, h 223 Broome
Ossner August, cooper, 25, h 21 Lillie
THE RAVENE COAL CO., 208-210 Ferry St. See page 786.
Ost Chas, sal, h 112 Livingston
Ost Fred, engraver, h 82 South
Ost Henry, physician, 471 Springfield av
Ost Jeanette, wid Chas, h 82 South
Ost Louis, hides, tallow, h 425 S 18th
Ost Michael, coachman, h 155 16th av
Ost Wilhelm, brewer, h 259 Morris av
Ost Wm, felt and hide dealer and sal, 149 Mulberry
Osterdag Regina, wid John, h r 52 Jones
Ostermeyer Chas, DSMwks, h 148 Camden
Ostermeyer Fred, mech, h 148 Camden
Ostermeyer Fritz, lab, h 72 Mulberry
Ostermeyer Johanna, wid Fred, h 148 Camden
Ostermeyer Joseph jeweler, h 25 Pacific
Ostermeyer Wm, harness, h 148 Camden
Osterstock Ernest, sal, 62 Garden
Osterstock Louis, bakery, 304 Camden
Ostertag Catherine, wid John, h 51 Barbara
Ostertag Conrad Jr, trunkmkr, h 9 Hayes
Ostertag Frank Jr, h 85 17th av
Ostertag Frank, boxmkr, h 85 17th
Osterweil David H, Goldsmith & Son, 136 Front, h 18 Burnet
Osterweil Elias, hat, h 304 W Kinney
Ostrander A W, h 266 Lafayette
Ostrander Emily D, wid Gideon, h 585 Warren
Ostrander Geo D, upholsterer, h 294 Camden
Ostrander Hiram, grocer, 251 High
Ostraski Alex D, DSMwks, h 28 SOav

JAS. A. COE & CO. 106 & 108 MULBERRY ST. 68, 70, 72 CLINTON ST. IRON AND STEEL

MOCKRIDGE & SON
97 & 99 MARKET ST, NEWARK
Wood and Slate Mantels . .
Wainscot and Floor Tiling

E. E. BOND & CO. 791 BROAD STREET
REAL ESTATE AND INSURANCE. LOANS ON MORTGAGE.



OST

Ostrowsky Hyman, tailor, h 258 Broome
Ostrowsky Isadore, grocery, 91 Somerset
O'Sullivan Daniel, clk, NY, h 22 Orleans
Oswald Edward, mason, h 48 Lang
Oswald Geo, jeweler, h 118 Magazine
Oswald Henry, moulder, h 84 Komorn
Oswald Herman Mrs, h 91 Houston
Oswald Joseph, printer, h 48 Ferry
Oswald John, eng, h 72 James
Oswald Karl, trav bagmfr, 320 Ferry, h 86 McWhorter
Oswald Peter, shoemkr, h 118 Magazine
Oszemann Elizabeth Mrs, h 331 15th av
Otesky Morris, photographer, 136 Spgfld av
Otis Chas F, NY, h 17 Cartaret
Otis Michael, lab, h 243 Warren
Otis Wm F, clk PO, h 19 Sydney pl
O'Toole Chas, blacksmith, h 168 William
O'Toole Christopher, mason, h 109 Morris av
O'Toole Edward, mason, h 52 Camden
O'Toole Francis, lab, h 57 Passaic av
O'Toole John, H & L Co No 3, 84 Bruce, h 62 Littleton avenue
O'Toole John, shoemkr, h 44 Bergen
O'Toole John L, reporter h 25 Summit
O'Toole Michael, janitor, h 39 Ferry
O'Toole Peter, reporter, h 19 Read
O'Toole Thos, h 316 New
O'Toole Thos, Engine No 7, 55 Wallace pl, h 62 Littleton av
O'Toole Thos, grainer, h 73 Pennington
Ott Adolph bkkpr, h 283 Plane
Ott Alfred, ornamentmkr, h 212½ 13th av
Ott August, waterwks, h 264 Camden

**Keeley Cure, 15 Central Ave., Newark**

Ott Bernard, silverplater, h 115 Hunterdon
Ott Bernard Jr, cigarmfr, 105 Hunterdon
Ott Chas, baker, h 24 Lillie
Ott Chas, driver, h 41 Rose
Ott Dafit, carp, h 687 S 10th
Ott David, carp, h r 165 Newton
Ott Eberhardt, baker, h 746 S 13th
Ott Emil C, h Mercer
Ott Frank, mach, h 10 Columbia
Ott Fred, brewer, h 44 Lexington
Ott Geo, lab, h 236 Bruce
Ott Gottlieb, cooper, h 298 Waverly av
Ott Gottlieb Jr, cutlery, h 298 Waverly av
Ott Henry, driver, h 48½ Union
Ott Henry Jr, retired, h 48½ Union
Ott John, cigarmkr, h 298 Waverly av
Ott John, mason, h 279 15th av
Ott Joseph, shoes, h 115 Hunterdon
Ott Louis, jeweler, h 43 Montgomery
Ott Matthew, shoes, h 115 Hunterdon
Ott Michael, shoemkr, h 20 Morton
Ott Michael, tanner, h 77 Broome
Ott Minnie, dressmkr, h 7 Governor
Ott Paulina, wid Fred, h 7 Governor
Ott Philip, baker, h 469 S 16th

OVE

Ott Robert, jeweler, h 7 Governor
Ott Wm, butcher, h 141 SOav
Ott Wm, shoecutter, h 746 S 13th
Otte Frank, bartender, h 70 Barclay
Otten Frances, wid Fred, h 204 Newark
Otten Joseph J, grocer, 205 Newark, h 298 Academy
Ottenberger Conrad, milkman, h 375 Spgfld av
Ottleib Fred, painter, h 38 Paterson
Ottley Edward J, jeweler, h 113 Ridgewood av
Ottley Jas E, jeweler, h 113 Ridgewood av
Ottman Ernest, tailor, h 836 Summer av
Ottman Ford C Rev, Memorial Presbyterian Chh, h 181 S 7th
Otto Bros, Edward and Wm, flour and feed 160 Belmont av and 574 Bergen
Otto Caroline, wid Fred, h 131 Belmont av
Otto Cathrina, wid John J, h 83 Garden
Otto Chas, japanner, h 83 McWhorter
Otto Daniel, carp, h 266 S 7th
Otto Edward, carp, h 347 W Kinney
Otto Edward, Otto Bros, 160 Belmont av h 77 Winans av
Otto Ernest, tanner, h 180 W Kinney
Otto Fred, barber, h 368 Hunterdon
Otto Fred C, driver, h 226 Jefferson
Otto Gottlieb, vegetables, CM, h 240 Belmont av
Otto John, driver, h 83 Garden
Otto John, express driver, h 187 NYav
Otto John, justice, notary, com deeds, rea. est, ins, 2 William, h 166 Washington
Otto Kate, wid Joseph, h 83 Garden
Otto Leon L, notary public, 2 William, h 166 Washington
Otto Louis, trunkliner, h 128 Belmont av
Otto Louis F, upholsterer, h 169 Belmont av
Otto Maria, wid Gustav, h 75 Winans av
Otto Robert, trunkmkr, h 138 Belmont av
Otto Wm, Otto Bros, 160 Belmont av, h 75 Winans av
Otwein Henry, gardener, h 147 Verona av
Ouderkirke Edward F, restaurant, 372 Market, h 41 Rose
Ougheltree Caroline, h 50 Crawford
Ougheltree Geo, milkman, h 488 Orange
Ougheltree Isaac, teamster, h 21 Norfolk
Ougheltree Wallace, mach, h 21 Norfolk
Ougheltree Wm H, conductor, h 252 Aqueduct
Ouitz Abraham, grocer, h 113 Barclay
Ouitz David, peddler, h 113 Barclay
Our Lady of Mt Carmel RC Chh, McWhorter c Ferry
Oury Solomon, collector, Chosen Freeholder, h 11 Boston
Outch Fred, horseshoer, h 535 SOav
Overbaugh Frank V, eng, h 64 Alpine

MYRON W. MORSE, 139 Third Avenue
Real Estate, Coal and Insurance

FIDELITY TITLE & DEPOSIT CO. GUARANTEES TITLES AT FIXED RATES WITH NO EXTRA CHARGES.

R. C. BOICE CO. Office, 10-14 LAFAYETTE ST. Coal Pockets, 562-566 Market St. TELEPHONE 593. COAL



HONEYWELL & PAINTER, UNDERTAKERS G. W. HONEYWELL Late with E. B. Woodruff 884 BROAD ST. 'PHONE 759-A

The Great Atlantic and Pacific Tea Co. 780 BROAD ST. & 174 SPRINGFIELD AVE. 107 MARKET ST. cor. WASHINGTON ST. Make no mistake. If you want reliable goods, go only to the stores of . . . . Use A. & P. Extracts

OVE

Overbaugh F G, Meloth & Overbaugh, 248 NJRRav, h 34 Wright
Overend Wm, clk, h 73A 13th av
Overgne Henry, clk, h 100 Waverly pl
Overgne Henry, clk, h 26 Miller
Overgne M Theresa, Monmouth st PS, h 26 Miller
Overgne Wm, hat, 26 Miller
Overgne Wm, janitor, h 26 Miller
Overlack Bernard, broker, 63 SOav, h 138 Wickliffe
Overman Wm W, L Boyden & Co, 183 S Cana, h E Orange
Overseer of the Poor, Wm H Baldwin, room 4, 5, 722 Broad, over CM
Overton Geo S, jeweler, h 20 Elliott
Oviatt Anna M, wid Albert H, h 72 Walnut
Oviatt Wallace S, painter, h 138 Somerset
Owen Edward, carp, h 3 Malvern
Owen Ethel, tel op, h 138 Pacific
Owen Geo, watchcase springs, h 26 S 14th
**Keeley Cure, 15 Central Ave., Newark**
Owen Jas, civil eng 800 Broad, h Montclair, NJ
Owen Samuel, agent, h 279 Roseville av
Owen Sarah, wid Henry, h 192 Irving
Owen Theo E, bookgilder, h 113 Pa av
Owen Thos, mason, h 283 Chestnut
Owen Thos, moulder, h 34 Campbell
Owen Thos, moulder, h 515 Ferry
Owens Benj C, mgr, Babbitt Soap, 673 Broad, h JC
Owens Bernard, salesman, h 73 E Park
Owens Calvin, conductor, h Summer av n Van Wagenen
Owens Chas, bkkpr, h 246 Mulberry
Owens Chas, farmer, h 242 Warren
Owens Francis, fish, h 242 Warren
Owens Francis, tinner, h 242 Warren
Owens Frank, leather, h 117 Condit
Owens H Geo, diamond setter, h 75 NY av
Owens Jas, bartender, h 242 Warren
Owens Jas, brushfactory, h 73 E Park
Owens Jas, tanner, h 396 Ferry
Owens John, attendant, 425 SOav
Owens John, carp, h 76 Pennington
Owens John, mason, h 49 2d
Owens Margaret, wid Thos, h 58 Christie
Owens Mary E, wid David, h 246 Mulberry
Owens Michael, lab, h 15 Monroe
Owens Susan, wid Edward, h 666 N 7th
Owens Thos, bartender, h 9 Campbell
Owens W R, 494 Broad
Owl The, Frank X Keiling, prop, 177 Halsey
Oxford Council No 190, O of U F, 842 Broad
Oxley Wm, hat, h 12 Boston
Oxstein Louis, tanner, h 191 Broome
Contents, page 151

PAD

**To find a Name, first know how to Spell it**

**Members of the same family spell their name differently**

P

Paas Dye Co, 117 NJRRav
Pabst Annie G, teacher Green st German-American School, h 101 Bruen
Pabst August, bicyclemkr, h 685 S 14th
Pabst Chas, Passaic wharf, h 21 Hawkins
Pabst Christian, baker, 685 S 14th
Pabst Elizabeth, wid Valentine, 165 W Kinney
Pabst Ernestine, wid Frank, dressmkr, h 235 Springfield av
Pabst Fred, plumber, h 7 Sayre
Pabst Fred, steamfitter, h 165 W Kinney
Pabst Henry, saddlery hardware, h 685 S 14th
Pabst John, driver, h 685 S 14th
Pabst Joseph, carriage hardware, h 685 S 14th
Pabst Mrs, h 233 Springfield av
Pabst Oscar, shoemkr, h 37 Jacob
Pabst Wm, hat, h 170 Walnut
Pabstgo Geo, satchelmkr, h 162 Prince
Pace Felice, lab, h 7½ Drift
Pace Giuseppe, lab, h 121 7th av
Pacific Fire Ins Co of NY, Peckham & Son, 812 Broad
Pacific Hall, Rudolph Buchman, prop, 66 Pacific
Pacific Lodge No 540, K and L of H, 66 Pacific
Pacific Pharmacy, D W Smith, 201 Walnut
Pack Alex, salesman, h 692 Bergen
Packer Jacob J, dealer western grain, 558 Orange
Packer Wm, clk, h Orange c Roseville av
Packer Wm B, h 558 Orange
THE RAVENE COAL CO., 208-210 Ferry St. See page 786.
Packwood John M, mach, h 20 Montgomery
Padalino Joseph, barber, 111 Condit
Paddock Geo, NY, h 713 Degraw av
Padovano Giuseppe, carp, h 63 River
Padula Antonio, shoemkr, 82 William
Padula Carmine, sal, 85 River
Padula Giacinto, stonecutter, h 218 Jelliff av
Padula Giuseppe, jeweler, h 24 Garside
Padula Louis, stonecutter, h 24 Garside
Padula Michael, shoemkr, 311 Orange, h 24 Garside
Padula Pasquale, lab, h 245 Adams
Padula Tony, shoes, h 45 Clifton av
Padula Vincenzo, stonecutter, h 24 Garside
Padulina Giuseppe, barber, 111 Condit

JAS A. COE & CO. 106 & 108 MULBERRY ST 68, 70, 72 CLINTON ST. IRON AND STEEL

DAVID HARPER THE BLUE STONE DEALER
No. 122 NORTH ELEVENTH STREET GENERAL CONTRACTOR

NEWARK MANTEL & FURNITURE CO. W. J. BILSE Manager 251 & 252 MARKET STREET, NEWARK, N. J. Manufacturers Wood and Slate Mantels; Tiling and Brass Goods; Fine Cabinet Work to order



PAF

Paff August, driver, 586 S 10th
Paff John, driver, 520 Springfield av
Paff Geo, carter h 68 8Oav
Pagano Domenico, junk dealer, h 38 Shipman
Pagano F Paolo, shoemkr, 4 Garside
Page Almond D, electrician h 136 3d av
Page Annie, wid Frank, h 43 N 7th
Page Catherine, wid Stephen N, h 230 Orange
Page Cornelia, wid Frank h 65A Nelson pl
Page Frank, driver, h 12 Chapel
Page Geo, leather finisher, h 145 N 4th
Page Geo B h 899 Broad
Page John c driver, h 25 7th av
Page J Staver, F W Devoe & Co, 213 NJ RRav, h NY
Page Mary A, wid Gilbert, h 62 Van Buren
Page Sarah, laundress, h 86 Pennington
Page Wesley H, steamheating, h 145 N 4th
Page Wm B, PRR, h 14 Elizabeth av
Page Wm E, silversmith, h 91 Grafton av
Page Wm F, plumber, h 16 Camfield
Page Wm H, Engine Co No 9, 197 Summer av, h 17A Highland av
Pagee Christian, lab h 24 Gold
Pagel August, lab, h 363 18th av
Pagel Chas, hat, h 10 Jacob
Pagel Christian, lab, h 10 Jacob
Pagel Herman, cutlery, h 10 Jacob
Pagel Richard, cutlery, h 10 Jacob
Pagliano Alfonso, lab, h 125 7th av
**Keeley Cure, 15 Central Ave., Newark**
Paghughi Pietro, lab, h 165 Commerce
Pagnotta Giuseppe, lab, h 161 Commerce
Pahl Paul, tanner, h 119 Rose
Pahls Elizabeth, wid Fred, h 416½ Plane
Paige Jas C, watchman, h 14 John
Paige Eugene W T F F Randolph, Paige & Co, 385-387 5th av
Pain Geo, stonecutter, h 130 Mechanic
Pain John, mechanic, h 11 Pierson al
Pain Wm J, moulder, 1 Mulberry, h 53 Garside
Paine G P, h 164 7th av
Paine Henrietta, wid Geo, h 20 Mt Prospect av
Paine Margaret, wid Jas h 292 Washtn av
Paine Samuel, lab, h 292 Washington av
Painter Asher, Honeywell & Painter, 884 Broad, h 146 Union
Painter John silverplater h 271 Norfolk
Painz Chas, musician, h 273 Ferry
Paisley May, stenographer and typewriter, h 33 Durand
Palace Hotel, John Cavanagh, prop and mgr 1 NJRRav
Palace Shaving Parlor, Chas Troxler and John Vogt, 784 Broad
Palantski Morris, peddler, h 180 Howard
Palaski Herman, springmkr, h 19 Mercer

PAL

Palatine Ins Co of Manchester, England, Joseph M Byrne & Co, gen agts 800 Brd
Palefski Jacob hat, h 195 Prince
Palen W W, real est, 800 Broad, h 80
Palermo Michele, lab, 200 Springfield av
Palermo Pietro, lab, h 13 Sheffield
Palis Max, druggist, h 129 Belmont av
Palk Bertram, elk, h 81 Sherman av
Palk E E Mrs, h 81 Sherman av
Palko Stephen, hat, h 31 Livingston
Pallant Nathan, merchant tailor, 479 Orange
Pallante Alfonso, shoemkr, h 247 Bank
Pallante A, shoemkr, 349 Broad
Pallante Lorenzo, lab, h 36 Sheffield
Pallante Salvatore, lab, h 36 Sheffield
Pallante Salvatore, lab, h 29 Boyden
Pallanti Savana, barber, 417 Broad, h 36 Sheffield
Pallath Michael, paver, h 99 St Charles
Pallitto Donato, lab, h 126 8th av
Pallitto Giovanni, lab, h 287 Van Buren
Pallitto Giuseppe, lab, h 111 S Canal
Pallitto Gregorio, lab, h 316 E Kinney
Pallitto Rocco, lab, h 40 Jones
Pallitto Vincenzo, lab h 126 8th av
Pallitto Vito, fruit, 40 Jones
Palm Frederica, wid August, h 43 Magnolia
Palm Robert, ins inspector, h 43 Magnolia
Palma Carlo, shoemkr, h 112 Ferry
Palma Giuseppe, shoemkr, h 112 Ferry
Palmatier F W, h 46 Astor
Palmer Abraham M Rev, h 24 S 9th
Palmer Arthur W, Arthur W Palmer & Co, 249 Chestnut, h 17 Chestnut
Palmer Arthur W & Co, Arthur W Palmer varnishmkrs, 249 Chestnut
Palmer Chas, h Old Bloomfield rd n Mt Prospect av
Palmer Chas, bkkpr h 33 Fulton
Palmer Chas, electrician, h 56 Newark
Palmer Chas A, ticket agt M&ERR, h EO
Palmer Chas N, printer, h 64 Newton
Palmer Chas W, motorman, h 1 Rowland
Palmer Elizabeth, wid Edmund, h 372 Clinton av
Palmer Eveline (c), Col'd Home, 18 Coe pl
Palmer Geo M, salesman, h 282 Washtn av
Palmer Harriet S, h 205 Mt Pleasant av
Palmer Henry W, jeweler h 86 Pacific
Palmer Herbert S, sec and treas Barnard Chemical Co, 58 Market, h 5 Orchard
Palmer H T, h 205 Mt Pleasant av
Palmer Irving Rev, NY, h 90 N 9th
Palmer Joseph W, mach, h 74 State
Palmer Josephine, wid Henry, h 56 Newark
Palmer Lincoln B, lawyer, h 77 Lincoln av
Palmer Mary, wid Allen, h 218 Mulberry

Dentists' Office Hours, page 31

Coal and Wood PARK AVENUE COAL CO., 14th Street and Park Avenue, East Orange, N. J.

FIDELITY TITLE & DEPOSIT CO. LOANS MONEY ON BOND AND MORTGAGE. TRUSTS OF EVERY CHARACTER ADMINISTERED.

R. C. BOICE CO. Office, 10-14 LAFAYETTE ST. Coal Pockets, 562-566 Market St. TELEPHONE 593. COAL



The FAIRLIE & WILSON COAL CO Office 492 Broad Street, Newark, N.J. Pockets, Pennsylvania R.R. Harrison Telephone 70

HARNES & HAINES, Gen'l Managers No. 188 MARKET STREET, NEWARK, New Jersey
25c. DAILY $5,000 INSURANCE at the rate of
If not over 42 years old, the COVENANT MUTUAL LIFE gives

PAL

Palmer Milton S, blacksmith, 266 Washtn, h 96 W Jham Orange
Palmer Minnie W, h 205 Mt Pleasant av
Palmer Samuel & Co, groceries, 64 Springfield av
Palmer Smith & Co, Theo G Palmer, Theo D Palmer and Ebenezer A Smith, leather mfrs, 67 Hamilton
Palmer Stephen gardener, h old Bloomfield rd n Mt Prospect av
Palmer Theo D Palmer Smith & Co 67 Hamilton, h 39 Franklin
Palmer Theo G, Palmer, Smith & Co, 67 Hamilton h 73 Lincoln av
Palmer Thos, agt Jersey City Milling Co 305 Plane h 33 Fulton
Palmer Wm H pres Sussex Paper Box Co, ft Centre, h 107 Plane
Palmieri Angelo lab, h 107 7th av
Palmieri Angelo, driver h 105 7th av
Palmieri Carmine, lab, h 205 8th av
Palmieri Salvatore, stonecutter, h 30 Garsice
Palmieri Gaetano lab, h 205 8th av
Palmieri Pietro, lab, h 22 Boyden
Palmieri Raffaele, shoemkr 105 8th av
Palo Francescopaolo lab, h 9 14th av
Paltilowitz Morris, retired, h 203 Broome
Palto John buttonmkr, h 40 Nesbitt
Paltzer Chas, mach, h 157 Kossuth
Palumbo Federico, upholsterer, h 223 Bank
Palumbo Luciano, baker, h 35 Adams
Palumbo Pellegrino, lab, h 21 Boyden
Palumbo Ferdinando, upholsterer, h 223 Bank
Keeley Cure, 15 Central Ave., Newark
Pancoast Albert E, typesetter, h 17 Summit
Pancoast Millard F awningmkr, h 16½ Alvea
Pancoast Solomon, printer, h 80 Brunswick
Pancoast Wm, cabinetmkr, h 132 Walnut
Pangborn Benj eng, h 138 Sheffield
Pangborn Henry L, editor 794 Broad, h Jersey City
Pangborn Sarah J, dressmkr, 1 Rowland
Pangborn Samuel, electrician, h 1 Rowland
Panger Louis, tailor h 20 Bedford
Panico Antonio, barber, 91 Norfolk
Panico Frank, lab h 29 Drift
Panel Wm, confectioner 125 Broome
Pankratz Victor grocer, 169 Broome
Pankratz Sophia, wid Fritz, sal, 18 Elizabeth
Pannick Bernard, h 137 Belmont av
Panninger John, barkeeper, h 84 Lillie
Pannick Frank, clk h 237 Belmont av
Panninger John, sal, 24 Belmont av
Pannone Antonio, lab, h 106 S Canal
Pansera Antonio, justice of peace, h 111 S Canal

PAR

Pansera Antonio, lab, h 117 S Canal
Pansera M Antonio, lab, h 111 S Canal
Pantaleo Francesco, tailor, h 90 River
Panter John, shippingclk, h 15 Lemon
Panther Gustave, carp, h 151 Van Buren
Pantillion Titus, jeweler, 215 Mulberry
Panto Fred, printer, h 151 Belmont av
Panto Matthias, engraver, h 151 Belmont av
Panton Jas A, tanner, h 71 Boyd
Panton Peter, painter, 476 SOav
Panton Wm, tanner, h 363 Bergen
Panz Minnie, wid John, h 23 Madison
Panza Julius, waiter, h 283 W Kinney
Panzulli Alfonso, shoemkr, h 130 Lafayette
Panzulli L, h 561 Market
Panzullo Lugio, grocer, h 561 Market
Paola Pietro, lab, h 21 Boyden
Paolerico Francesco, lab, h 22 Madison
Papa Alfonso, lab, h 205 8th av
Papa Carmine, lab, h 205 8th av
Papa Gaetano, state detective, h 14 Rutgers
THE RAVENE COAL CO, 208-210 Ferry St. See page 786.
Papa Gultano, turblower, h 46 Lawrence
Papa Giuseppe, lab, h 53 River
Papalino Salvatore, carp, h 10 Boyden
Pape Ada L, stenographer and typewriter, 751 Broad, h Belleville
Pape Carl, tailor, h 398 Walnut
Pape Emil, cigarmkr, h 246 SOav
Pape Francis Julius, sign, fresco painting, h 223 Mulberry
Pape Herman moulder, h 25 Alvea
Papen John, housesmith, h 82 Bowery
Papera Gabriel, shoemkr, 39 Hoyt
Papera Luigi mech h 38 Hoyt
Papo Pedro, h 139 Howard
Pappada, Cesare, lab, h 15 Hoyt
Pappalardo Johann shoemkr, S 6th n SOav
Pappenberg Carrie, wid Henry, grocer, 418 High
Papper Ike, cigarmkr, h 35 Montgomery
Papsco John, painter h 89 Broome
Paquel Mary, wid Octave h 37 Maine
Paradise Samuel Jr stonecutter, h 44 Belleville av
Parberry Fred A, celluloid 223 Lafayette
Parcell Mrs, h 31 Clark
Parcells Joseph M, salesman h 21 Beach
Pardeau Chrissie wid Chas G, dressmkr, h 84 Plane
Pardo Wm buttonmkr, h 45 Jefferson
Pardue John, carp, h 96 Orange
Pardue Mary wid Patrick grocer, 266 Ogden
Pardue Theresa Mrs, h 291 High
Pardue Timothy, h 96 Orange
Parente Angela, lab, h 58 River
Parente Arcangelo, lab, h 58 River
Parington Edward A, bkkpr, h 145 Orchard
Paris Julius C, lab, h 47 Academy

JAS. A. COE & CO. 106 & 108 MULBERRY ST. 68, 70, 72 CLINTON ST. IRON AND STEEL

FIDELITY TITLE & DEPOSIT CO. LOANS MONEY ON BOND AND MORTGAGE. TRUSTS OF EVERY CHARACTER ADMINISTERED.



E. E. BOND & CO. 791 BROAD STREET
REAL ESTATE AND INSURANCE. LOANS ON MORTGAGE.

PAR

PARK CONSERVATORY OF MUSIC

No. 609 BROAD STREET
Opp. Trinity Church

A high grade School of Music, conducted according to the methods of the leading European Conservatories. Offers a complete musical education in every branch of the art. European graduates as teachers. Free advantages. Special course for teachers with certificates upon graduation. Concerts by pupils and teachers. Seventh Season begins Tuesday, September 8th. Send for Catalogue

FREDERICK C BAUMANN, Director

Paris Cloak and Suit Co, 729 Broad
Paris Sebastiano, peddler, h 57 River
Parish Albert E electrician, h 101 Court
Parish Thos, merchant, NY, h 114 2d av
Parish Wm, student, h 114 Second av
Parisi Antonio, shoemkr, h 107 7th av
Parisi Cataldo, lab, h 17 14th av
Parisi Domenico, lab, h 40 Jefferson
Parisi Francesco lab, h 34 Adams
Parisi Francesco, lab, h 67 River
Parisi Giuseppe, lab, h 107 7th av
Parisi Matteo, grocer, 21 14th av
Parisi Michele, grocer, h 117 S Canal
Parisi Pietro lab, h 113 7th av
Parisi Sebastian, junkdealer h 57 River
Park Avenue Coal Co, J B Woolston, coal, mason's materials, 392 7th av, Park av c 14th, EO, NJ. See adv index
Park Avenue Hotel, Chas J Watson, prop, 382 5th av

**Keeley Cure, 15 Central Ave., Newark**

Park Boarding and Livery Stable, Jas B McCallum, prop, 23 Rector
Park Chas W, Eastwood & Park, Oliver c McWhorter, h 493 Summer av
Park Commission, Alonzo Church, sec, 800 Broad
Park Conservatory of Music, F C Baumann, 609 Broad. See adv index
Park Elbert A, clk, h 55 13th av
Park Harry, blacksmith h 85 Littleton av
Park House, H Koellhoffer, prop, 86 Park pl
Park Jas, bakery, h 62 Astor
Park John, jeweler, h 95 Baldwin
Park John E, jeweler h 90 Newton
Park John W, bkkpr, h 24 Taylor
Park Lodge No 198, R W G L O F, 810 Brd
Park Orrin E, salesman, 246 Market, h 55 13th av
Park Presbyterian Chh, Rev J Clement French, pastor, Belleville av c Kearny, h 328 Belleville av

PAR

Park Robert, trunkmkr, h 90 Newton
Park Robert H, Eng No 3, 39 Court, h 86 Newton
Park Sarah, wid David, employment office, 116 Market
Park Thos, axlemkr, h r 119 Prospect
Parke Geo W, bkkpr h 8 Plum
Parkely Ludwig, tanner h 177 William
Parker Aaron T, blindmkr, h 18 Warren
Parker Adele Mrs, h 324 Halsey
Parker Anna, wid Fred, h 180 Jefferson
Parker Anna A Mrs, h 21 Halsey
Parker Anthony, h 203 Vanderpool
Parker Archibald, CTwks, h 4 7th av
Parker A H, 2d vice pres Howard & Nichols Cycle Mfg Co, 759 Summer av
Parker A J, Osmun Parker Mfg Co, 338 Mulberry, h 68 Park pl
Parker Calvin, PRR, h 133 Mulberry
Parker Chas, driver, h 36 Morton
Parker Chas F, baker, 26 Nichols
Parker Chauncey G, Depue & Parker, Prud bdg, 763 Broad, h 568 Broad
Parker Cortlandt, Cortlandt and Wayne Parker, Prud bdg, 763, h 568 Broad
Parker Cortlandt Jr, lawyer, 19 Liberty, NY, Prud bdg, 763 h 568 Broad
Parker Cortlandt & Wayne, Cortlandt and Richard Wayne, lawyers, Prud bdg, 763 Broad. See p 11
Parker C B Dr, h 132 Wickliffe
Parker Daniel, inspector, h 203 Belmont av
Parker David B, Chapin Hall Lumber Co, Ogden c 4th av, h Buffalo, NY
Parker Elizabeth, wid Stephen, h 486 Warren
Parker Emma, h 147 Bank
Parker Emma M wid Wm P, h 58 4th av
Parker Frank M, Citizens' Ins Co, NY, h 630 High
Parker Franklin, clk, h 34½ Webster
Parker Fred, lab, h 180 Jefferson
Parker Geo (c), driver, h 111 Adams
Parker Geo, hosepipe weaver, h 24 Waydell
Parker Geo E, Parker & Co, 73 Hamilton, h 85 Bank
Parker Gerald, clk, 880 Broad, h Glen Ridge
Parker Gilbert, mach, h 137 Sheffield
Parker Griswold, dressmkr, h 202 Peshine av
Parker Hannah wid Fred, h 180 Jefferson
Parker Hannah C Mrs, h 277 Ferry
Parker Harriet H, wid Samuel S, h 107 Thomas
Parker Harry S, adv agt, h 20 Nevada
Parker Henry, carp, h 180 Vanderpool
Parker Isabel A, Burnet st PS, h 21 Halsey
Parker Jane C, wid Hugh, h 11 Warren
Parker Jas, CTwks, h 4 7th av

and Insurance. MYRON W. MORSE SIGN RED WHITE PURE COLORS 139 Third Ave. 8th Ward Real Estate a specialty.

R. Walsh & Co ICE CREAM AND CANDY MAKERS
157 MARKET STREET 673 BROAD STREET

N WILSON HAMMETT
PRESIDENT

JOSEPH BILLETTE WHITE
SEC'Y & TREAS.

# THE AVENE COAL COMPANY

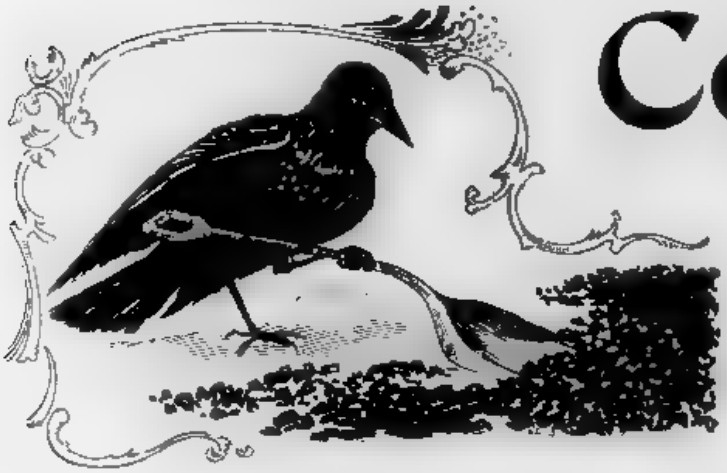

## Coal

Anthracite
· and ·
Bituminous

Hickory and Oak Kindling Wood
Artificial and Natural Ice
Sole Agents for the Celebrated Excelsior Kindling Wood

MAIN OFFICE:
210 FERRY ST., NEWARK, NEW JERSEY

ORANGE BRANCH, MAIN OFFICE:
549 MAIN STREET, EAST ORANGE, N. J.

SUB-OFFICES:
BRICK CHURCH STATION; ORANGE STATION

TELEPHONE NUMBER: 1 BOWERY

EDWIN WILSON HAMMETT, President
JOSEPH BILLETTE WHITE, Sec'y & Treas.

# The Ravene Coal Co.

Anthracite and Bituminous

## COAL

Hickory and Oak Kindling

## WOOD

Natural and Artificial

## ICE

Sole Agents for

The Celebrated

## Excelsior Kindling Wood

This Kindling Wood is entirely a new article—it so far surpasses all other Kindling Woods, that there can possibly be no comparison
It is the heart of the Excelsior stick

A Match Will Light it

No need of paper or Kerosene

Main Office

No. 210 Ferry Street, Newark, N. J.

Orange Branch, Main Office:

No. 549 Main Street, East Orange, N. J.

Sub-Offices:

Brick Church Station; Orange Station

Telephone Number: 1 Bowery

R. C. BOICE CO. Office, 10-14 LAFAYETTE ST. Coal Pockets, 562-566 Market St. TELEPHONE 593. COAL



NEWARK ELECTROTYPE FOUNDRY WILSON BUILDING 48-62 Lawrence St.

PAR

Parker Jas, roofer, h 61 Tichenor
Parker Jane, wid Jacob, h 137 Howard
Parker Jane, wid John, h 4 7th av
Parker Jane, wid Jonathan, h 26 Nichols
Parker John, CRR, h 9 Goble
Parker John, h 150 Monmouth
Parker John, hat, h 180 Jefferson
Parker John, leather, h 189 Vanderpool
Parker John H, druggist, 150 Monmouth
Parker John H, eng, h 142 2d
Parker Leonard S, carp and bldr 629 Warren, h 75 S 13th
Parker Lewis, confectioner, h 199 Plane
Parker Lewis, master mason, 123 Sherman av
Parker Lowell, Parker & Co, 73 Hamilton, h 35 Ward
Parker Mary A, wid Wm, h 57 Brunswick
Parker Mary E, wid Samuel (c), h 111 Adams
Parker Mary M, South st PS, h 107 Thomas
Parker Nicholas, shoemkr, 82 Tichenor
Parker Nicholas Jr, japanner, h 82 Tichenor
Parker N, shoemkr, h 63 Tichenor
Parker Philip J, h 82 Tichenor
Parker Richard T, custom tailor, h 233 Academy
**Keeley Cure, 15 Central Ave., Newark**
Parker Richard Wayne, Cortlandt & Wayne Parker, 763 Brd, member of Congress, Washington, DC, h 29 Saybrook pl
Parker Robert M 21 Cortlandt, NY, h 568 Broad
Parker Robert S, hat, h 28 Atlantic
Parker Rossi V, buyer, h 58 4th av
Parker Samuel, men's furnishings, 481 Brd, h Kearny, NJ
Parker Samuel, refiner, h 368 Chestnut
Parker Samuel (c), waiter, 184 Charlton
Parker Sarah, wid Jas, h 35 Essex
Parker Sarah J wid Jonathan, h 26 Nichols
Parker Stephen, plumber, h 486 Warren
Parker Sterling J, mason, h 203 Vanderpool
Parker T H, horseshoer, h 284 Mt Pleasant av
Parker Walter, celluloid, h 29 Magazine
Parker Walter, cook, h 315 Ferry
Parker Walter, pressman, h 157 Tichenor
Parker Wilbur A, ironwkr, h 115½ Bloomfield av
Parker Wm, coachman, h 17 Arch
Parker Wm, CTwks, h 4 7th av
Parker Wm, milkman, h 672 Bergen
Parker Wm, waiter, h 34 Sussex av
Parker Wm A, h 233 Academy
Parker Wm C, carp and bldr, 20 Monmouth, h 146 Sherman av See adv index

PAR

Parker Wm F, painter, h 18 Hillside av
Parker Wm H, milkman, h 202 Peshine av
Parker Wm L, electrician, h 68 Front
**PARKER & CO,** Geo E and Lowell Parker, machs, 73 Hamilton
Parker & Osmun, jewelers, 338 Mulberry
Parkerson Jas, policeman, h 39 Stone
Parkes Jeremiah V B, mfr files, Irving n Summer av, h 291 Verona av
Parkhouse Edward, eng, h 9 Hamilton
Parkhouse Geo W, foreman, h 148 Elm
Parkhouse John, mach, h 9 Hamilton
Parkhurst Archibald, h 1003 Broad
Parkhurst David P, h 80 4th av
Parkhurst E R, Atlas Mfg Co, Cross e Spring, h Montclair, NJ
Parkhurst Henry N Mrs, h 109 Clinton av
Parkhurst Mary A Mrs, h 616 High
Parkhurst Richard M, real est, NY, h 95 N 7th
Parkhurst S Eveline, h 616 High
Parkins Wm, stableman, h 25 N 13th
THE RAVENE COAL CO., 208-210 Ferry St. See page 786.
Parkinson Jas, police, h 39 Stone
Parkinson John, lab, h 4 Jersey
Parks Benj (c), lab, h 83 Arlington
Parks Chas, driver, h 42 Lemon
Parks David B, painter, h 13 Aqueduct pl
Parks Geo, driver, h 73 Springfield av
Parks Harry, horseshoer, h 85 Littleton av
Parks John, boxmkr, h 159 Ogden
Parks Madison, ins agt, h 66 E Park
Parks Robert H, Engine No 3, h 90 Newton
Parks Sarah, wid Johnston, h 17 Rowland
Parma Chas, shoemkr, h 112 Ferry
Parma Joseph, shoemkr, 112 Ferry
Parmalee Louise, wid John L, h 26 Warwick
Parmalee Nathan L, PRR, h 26 Warwick
Parmenter John, hat, h 42 Centre
Parmenter Wm W, clk, h 42 Centre
Parmigiano Antony, lab, h 9 14th av
Parmigiano Filippo, lab, h 9 14th av
Parmigiano Joseph, driver, h 14 Comes
Parmigiano Luigi, lab, h 101 14th av
Parmisano Lucio, lab, h 5 14th av
Parmly J Frank, student, h 161 Roseville av
Parmly Maud, teacher S 10th st PS, h 161 Roseville av
Parmly Tyler, hat mfr, h 161 Roseville av
Parmly & Co, printers, 507 Orange
Parna Joseph, barber, h 354 Warren
Parnela M, shoemkr, h 173 16th av
Parr Thos, mach, h r 90 Chambers
Parrilli Cesare, lab, h 63 River
Parrillo Antonio, lab, h 69 Rutgers
Parrillo Antonio, lab, h 342 Chestnut
Parrillo Chas G, barber, 18 Ferry
Parrillo Christoforo, lab, 41 Sheffield

JAS. A. COE & CO. 106 & 108 MULBERRY ST. 68, 70, 72 CLINTON ST. IRON AND STEEL

FIDELITY TITLE & DEPOSIT CO. GUARANTEES TITLES AT FIXED RATES WITH NO EXTRA CHARGES.

FRANK WISIJOHN, Real Estate, 757 BROAD ST.



Coal and Wood PARK AVENUE COAL CO., 14th Street and Park Avenue, East Orange, N. J.

PAR

Parrillo C, barber, h 18 Ferry
Parrillo Gerardo, barber, 18 Ferry
Parrillo Luigi, barber, h 65 Jackson
Parrillo Stefano, lab, h 41 Sheffield
Parrillo Vito, lab, h 65 Jackson
Parrington Edward, bkkpr, h 71 Quitman
Parrott Elizabeth, wid Henry, h 150 High
Parrotta Francesco, lab, h 21 Boyden
Parrozza Luca, lab, h 32 Drift
Parry Jas, silverplater, h 17 Campbell
Parry Lucy Mrs, h 17 Campbell
Parschell Clifford, bkkpr, h 66 Boston
Parsells Abraham B Jr, cabinetmkr, h 13 Summit
Parsells Walter, cutler, h 13 Summit
Parsil Edwin R, supt, 46 Nassau, h 151 4th av
Parsil E R Button Co, 46 Nassau
Parsil Lelia A, wid Wm, h 31 Clark
Parson Fred, cigarmkr, h 13 Union
Parson Henry, carp, h 274 5th
Parson Wm, japanner, h 11 Bruce
Parsons Annie (c), wid Wm B, laundress, h 441 Mt Prospect av
Parsons Edward W, bldr, sawing, planing, 131 NJRRav, h 61 Columbia
Parsons Frances H, wid Abram, h 22 Orleans
Parsons Frank H, toolmkr, h 86 Monmouth
Parsons Fred, jeweler, h 40 Wakeman av
Parsons Geo W, jeweler, h 27 Chestnut
Parsons Harry, brewer, h 288 Central av
Parsons Henrietta, wid Henry C, h 95 Stone
**Keeley Cure, 15 Central Ave., Newark**
Parsons Mahlon M, carp, h 69½ Kearny
Parsons Mahlon W, bkkpr, h 7 Vine
Parsons Minnie, dressmkr, h 69½ Kearny
Parsons Starr H, mach, h 67 Clay
Parsons Stephen, bkkpr, h 15 Orchard
Parsons Walter H, coal, 300 Grant av, Kearny, h 77 Stone
Parsons Wm, hat, h 82 Bank
Partelous Frank, lab, h 119 Albert av
Partelow Alanson L, clk, h 58 Wright
Parthey Henry, painter, h 321 Camden
Partington Chas, engraver, h 22 Somerset
Partington Henry, hat, h 218 Camden
Partington Jas, mach, h 391 Broad
Partington Thos, brassfinisher, ad 218 Camden
Parton Sarah, wid Wm, h 53 Orange
Partridge Chas, mach, h 41 Duryee
Partridge Elmer E, mach, h 12 Cedar
Partridge Jas, pearl handles, 60 Nassau, h 60 8th av
Partridge Mary L dressmkr, h 165 S 7th
Parvin Wm R, C Traction Co, h 45 Franklin
Parziale Joseph, shoemkr, 138 8th av
Parziale Prisco, blacksmith, h 9 SOav

PAT

Pascall Geo W, engraver, h 751 Summer av
Pascall Richard T, eng, h 139 Garside
Pascall Sarah, wid Thos, h 106 4th av
Paschoff Joseph, hat, h 247 Prince
Paschrowerzky David, hat, h 171 Prince
Pascosky John, lab, h 193 Miller
Pask Margaret, wid Wm, h 283 Walnut
Pask Thos, shoefitter, 17 Bank, h 292½ S 9th
Paskiewatzky Judel, hat, h 161 Charlton
Pasolli Anna, wid Chas, h 17 Peshine av
Pasquale ——, contractor, h 331 Livingston
Pasquale Antonio, lab, h 7 Drift
Pasquale Frank, shoemkr, h 184 Belmont av
Pasquale Parcelli, shoemkr, 399 Central av
Pasquale Valeo, shoemkr, h 37 7th av
Pasquello Santa Maria, lab, h 35 Monroe
Pasquello Vitale, lab, h 105 7th av
Passaic Boat Club, Riverside av
Passaic Chemical wks, Alex Florian, pres, Passaic av ft Brill
Passaic Hotel, Andrew Haussling, prop, 1 RRpl
Passaic Machine Wks, 298 Ogden
Passaic Malt House, 32 Commercial wharf
Passaic River Amateur Rowing Asso, Riverside av n Chester av, 7 Commerce
Passi Guylhelmo, peddler, h 52 Adams
Passmore Harvey M, clk, h Irvington
Passmore Kittie, h 45 Hillside av
Passmore, Meeker & Co, John L Meeker Wm Passmore Meeker and Jas B Pinneo, granite, marble and woodwkrs, 192 Market. See adv index
Pastora Chas, mach, h 80 Livingston
Paszek Andrew John, tailor, 274 Mulberry
Paszek Andrew, prop Pulaski Hall, h 28 SOav
Patch Annie, wid Geo, h 117 Albert av
Patch Chas, conductor h 219 Bloomfield av
Patch Chas E, clk, h 78 S 10th
Patchen Frank E, bkkpr, h 296 N 7th
Paten Isadore, tailor, h 58 Broome
Pater Giacomo, grocer, 140 Bank
Pater Jacob, grocer, 140 Bank
Paterson Jas M, City Hall, 873 Broad, h 204 Fairmount av
Paterson, Newark and NYRR Station, 4th av c Passaic
Paterson and New Brunswick RR Co, 800 Broad
Paticchio Antonio, tailor, 88 Morton
Paton Joseph, eng, h 55 Hamburg pl
Patrey Sarah, wid Wm L, h 41 Burnet
Patrick Anton, barber, h 21 Crane
Patrick Chas, lab, h 18 Cabinet
Patrick Frank, fireman, h 34 Newark
Patrick Geo, barber, h 21 Crane
Patrick Jas, lettercarrier, h 387 Bank
Patrick Jas, mach, h 17 Warwick

USE THE THATCHER FURNACES AND RANGES
Foundry: Newark. THATCHER FURNACE CO. 240 Water St., N.Y

R. C. BOICE CO. Office, 10-14 LAFAYETTE ST. Coal Pockets, 562-566 Market St. TELEPHONE 593. COAL



The FAIRLIE & WILSON COAL CO Office 492 Broad Street, Newark, N.J. Pockets, Pennsylvania R.R. Harrison Telephone 70

BARNES & HAINES, Gen'l Managers No. 188 MARKET STREET, NEWARK, New Jersey
Would you light a cigar with a $1,000 bill? THE COVENANT MUTUAL LIFE gives $1,000 INSURANCE at the rate of 5c. DAILY.

PAT

Patrick John, mach, h 24 Cottage
Patrick John, mason, h 387 Bank
Patrick Robert, mason, h 119 Newton
Patrick Robert W, silverplater, h 387 Bank
Patrinnal Eugenie Mrs, h 43 Johnson
Patten Edward, driver, h 9 Gouverneur
Patten Geo, mason, h 42 Richmond
Patten Martha, wid Joseph N, h 40 Park pl
Patten Palmer B, butcher, h 9 Gouverneur
Patterman Joseph, moulder, 530 Market
Patterschinsky Jacob, tailor, h 150 Broome
Patterson August, umbrellamkr, 910 Broad, h 106 Bruen
Patterson Chas, bartender, h 105 Adams
Patterson Chas, trunks, h r 105 Adams
Patterson Chas H, h 105 Ferry
Patterson Chas V, tel op, h Emmett n Broad
Patterson Edward, hat, h 31 Nesbitt
Patterson Edward K, cigars and stationery, 472½ Broad, h Harrison, N J
Patterson Elizabeth, wid David, h 205 Hunterdon
Patterson Elizabeth, wid Robert J, h 305 Broad
Patterson Ella Mrs, dressmkr, h 27 Vesey
Patterson Frances, stenographer, h 205 Hunterdon
Patterson Frances, wid Henry, h 16 Maiden la
Patterson Frank, editor American Star, h 13 Maiden la
**Keeley Cure, 15 Central Ave., Newark**
Patterson Frank, hat, h 264 Camden
Patterson Geo, carp, h 298 14th av
Patterson Geo P (c), janitor, h 18 Ward
Patterson Henry, lab, h 46 Congress
Patterson Jane, wid Abraham, h 147 2d
Patterson Jas, carp and electrician, h 134 Hudson
Patterson Jas, saddler, h 290 Orange
Patterson John D, eng, h 476 Ferry
Patterson John J, japanner, h 121 Waverly pl
Patterson Mary Mrs, h 305 Broad
Patterson Mary Mrs, grocery, 134 Hudson
Patterson Michael B, hat, h 129 Baldwin
Patterson Patrick, messenger, h 257 Academy
Patterson Peter, driver, h 167 Norfolk
Patterson Philip, flagman, M&ERR, h 301 8th av
Patterson Robert, brassmoulder, h Clifton av
Patterson Robert L, agt Washington Life Ins Co of NY, 741 Broad, h Elizabeth
Patterson Samuel, 13 High
Patterson Simon, h 56 Halsey
Patterson Thos, carp, h 43 Nesbitt
Patterson Walter, bkkpr, h 305 Broad
Patterson Wm, japanner, h 205 Hunterdon

PAU

Patterson Wm, plumber, h 208 Bergen
Patterson Wm, saddler, h 187 Fairmount av
Patterson Wm A, clk, h 134 Hudson
Patterson Wm C, "Clark & Company," Jeliff av c Rose, h Summit, NJ
Patterson Wm D, h 140 2d av
Patton Andrew, varnishmkr, h 23 Warwick
Patton Thos G, retired, h 123 James
Patton Wm A, PRR, h 517 Mulberry
Patton Wm J, supt, 49 Mechanic
Patz Geo, hat, h 72 Montgomery
Patz John F, janitor, h 91 Broome
Patz Matilda Mrs, r 227 Academy
Patz Thos, sawyer, h 57 Summit
Patzen Martin, painter, h 37 16th av
Patzinger Martin P, painter, h 37 16th av
Paugh Geo M, conductor, M&ERR, h 207 3d
**PAUL BROS,** Fred W and Wm Jr, coal, wood, 1250 Broad
Paul Chas, lab, h 120 Ogden
Paul Chas, produce, CM pl, 114½ Mulberry
Paul Clitus, carriagemfr, 106 Murray, h 1210 Broad
THE RAVENE COAL CO, 208-210 Ferry St. See page 786.
Paul C D, 784 Broad, h Glen Ridge
Paul Frank, shoemkr, h 7 Front
Paul Fred W, tax com City Hall, Paul Bros, 1250 Broad, h 66 Emmett
Paul Hans, steelengraver, h 23 Elizabeth av
Paul Isaac N, bkkpr, h 1210 Broad
Paul John, coachman, h 459 15th av
Paul John, silverplater, h 158 Camden
Paul Mary, wid Wm, h 1210 Broad
Paul Powell, tanner, h 119 Rose
Paul Robert C, stableman, h 71 Columbia
Paul Samuel, driver, h 72 Frederick
Paul Wm Jr, Paul Bros, 1250 Broad, h 68 Emmett
Pauli Marthias, reporter, h 505 High
Paul & Glasby Lumber Co, Pennsylvania av c Pomier
Paulding Hiram O, motorman, h 251 S 10th
Paulding Jas L Mrs, h 82 Park pl
Paulding John H, DL&WRR, h 30 S 14th
Paulding Walter, carp, h 69 N 13th
Paule Andrew, florist, h 34 Elizabeth
Paule Henry, polisher, h 141 Tichenor
Pauli Matthias, reporter, h 505 High
Paulin Wm, mach, h 120 Walnut
Paulus Matthias, reporter, h 505 High
Paulman Ernest Mrs, h 315 W Kinney
Paulsen Harry A, bkkpr, h 248 N 7th
Paulsen Fred, lab, h 39½ Prince
Paulsen Mary, wid Wm, h 248 N 7th
Paulsen Richard, clk, h 125 James
Paulsen Wm, clk, h 248 N 7th
Paulus Chas P, salesman, h 36 Court
Paulus Conrad, police, h 54 Vincent

JAS. A. COE & CO. 106 & 108 MULBERRY ST. 68, 70, 72 CLINTON ST. IRON AND STEEL

**MOCKRIDGE & SON** Wood and Slate Mantels . .
97 & 99 MARKET ST., NEWARK Wainscot and Floor Tiling



E. E. BOND & CO. 791 BROAD STREET
REAL ESTATE AND INSURANCE. LOANS ON MORTGAGE.

PAU

Paulus Joseph, carp h 19 Gares
Paulus Ludwig, lab, h 41 Elizabeth
Pauly Anton, gardener, h 84 Jackson
Pavelkortz Joseph carriagemkr, h 130 West
Pavone Domenico, lab, h 181 8th av
Pawlick John, moulder, h 121 Albert av
Paxton A Dewitt, architect, 763 Broad, h 111 Chester av
Paxton Cornelius, sash and blinds, 130 Wakeman av, h 111 Chester av
Paxton John A, collarmkr, h 94 Bank
Paxton Murry, sash, blind and doormkr, 130 Wakeman av, h 111 Chester av
Paxton Wm L, sash, blinds, 130 Wakeman av, h 111 Chester av
Paxton Thos, carp, h 26 Nassau
Payne A Jas, inspector, h 131 Elm
Payne Chas, barber, 201 Washington av
Payne Chas, eng, h 16 Belmont av
Payne Chas H, electrician, h 93 Union
Payman Isaac, tailor, 193 Halsey, h 254 Norfolk
Payne Ellis G, agent h 256 Prince
Payne Frank, painter, h 126 NY av
Payne Fred, lawyer, Whitehead & Payne, 763 Broad, h 40 New
Payne Isaiah (c), lab, h 254 NJRRav
Payne Jas A, eng, h 51 Grafton av
Payne John, lab, h 5 Augusta
**Keeley Cure, 15 Central Ave., Newark**
Payne Joseph (c), teamster, h 374 Washtn
Payne Patrick, horseshoer, h 110 Vanderpool
Payne R V, tinsmith, h 93 Union
Payne Theo, civil eng, h 33 Hamburg pl
Payne Thos, clk, h 100 Orange
Payne Wm F, carp h 92 Sylvan av
Payson Thos, 323 Market, h 9 Rankin
Pazana Nicola, lab, h 42 Shipman
Pazzy Rosso, lab, h 36 Adams
Peabody Geo W, boots and shoes, 132 Bloomfield av, h 132 Bloomfield av
Peabody Land and Loan Co John F McLagan, pres, 815 Summer av See adv index
Peabody Thos A, boots and shoes, 114 Market, h 53 Howard
Peace Albert, grinder, h 12 Holland
Peace Fred, mech h 12 Holland
Peace Wm, jeweler, h 193 Broad
Peach Lawrence A, salesman, h 35 S 12th
Peach Thos, asst supt P I Co, 763 Broad, h 46 Clinton
Peacock Chas L, mach, h 178 Jefferson
Peacock John, driver, h 112 Ferguson
Peaker John lab, h r 3 Beacon
Peaker Elizabeth S (c), wid Stephen P, h 18 W Kinney
Peakman Samuel B, eng, h 13 Beach
Peakman Sampson, eng, h 54 Maine

PEA

Peal Albert H, mgr J Wiss & Sons, 755 Broad, h 137 Court
Peal Amelia E, 13th av PS, h 137 Court
Peal Ernest, lab, h 155 Baldwin
Peal Fred, clk, h 340 18th av
Peal Harry F, bkkpr, h 46 Mercer
Peal John, grocery clk, h 255 Elm
Peal John Henry, carp and bldr, 13 h 46 Mercer
Peal Louis P H, salesman, 895 Broad, h 137 Court
Peale Louis E, clk 1st District Court, h 23 Hill
Peaney Stephen W, mach h 29 Coe pl
Pearce Benj, painter h 206 14th av
Pearce Benj Jr, painter, 206 14th av
Pearce Benj F, leather splitter, h 284 Walnut
Pearce Chas, celluloid, h 271 Walnut
Pearce Chas, painter, h 165 S 10th
Pearce David H, tobacco and confectionery, 131 Bloomfield av
Pearce Elvira Mrs, h 119 Mechanic
Pearce Frank S, ins, 800 Broad, h 239 Garside
Pearce John, jeweler, h 82 Wilsey
Pearce John T, mach, h 37 W Kinney
Pearce J Chas salesman, h 28 State
Pearce Richard, lab, h 116 8th av
**PEARCE RICHARD M,** undertaker 134 8Oav
Pearce Wallace I, celluloid, h 253 Walnut
Pearce Wm H, h 239 Garside
Pearce Wm J, painter h 206 14th av
Pearce Willis E, photographer, 695 Broad
Pearl Burnett, wagonmkr, h 167 Prince
Pearl Button Works, J Newey, Albert and Alfred Whatton, Nassau Works, 60 Nassau
Pearl Grace, wid Edward, h 14 Nevada
Pearsall Jas, h 158 McWhorter
Pearsall Jas, mach, h 163 Warren
Pearsall Joseph K, bartender, 120 Oraton
Pearsall Matthew, h 158 McWhorter
Pearsall Silas W, clk, h 110 Orange
Pearsall Wm F, varnisher, h 288 8th av
Pearson Addie, wid Geo, h 339½ Halsey
Pearson Chas tax clk, 873 Broad h 27 Myrtle av
Pearson Edmund, DSMwks, h 465 S 16th
Pearson Geo J, clk, h 153 N 9th
Pearson Jas B, vice pres Mutual Benefit Life Ins Co, 752 Broad, h NY
Pearson John S, clk h 26 S 11th
Pearson Mary ad 63 Winthrop
Pearson Mary, wid John, h 153 N 9th
Pearson Moffett, plumber, h 63 Winthrop
Pearson Oliver R, eng, ad 20 Wall
Pearson Oliver R, eng, h 63 Winthrop
Pearson Thos, com of deeds, h 49 Myrtle av
Pearson Thos A, hat, 85 8th av

MYRON W. MORSE, 139 Third Avenue SIGN PAINTS GLASS COLORS Real Estate, Coal and Insurance

**FIDELITY TITLE & DEPOSIT COMPANY** Receives Deposits and Pays two (2) per cent. Interest upon Daily Balances, Subject to Check at Sight.

R. C. BOICE CO. Office, 10-14 LAFAYETTE ST. Coal Pockets, 562-566 Market St. TELEPHONE 593. COAL



PEA

Pearson Walter, horseshoer, h 63 Winthrop
Pearson Wm A, clk, 799 Broad, h 63 Winthrop
Pearson Wm C, teller German Nat Bank, 811 Broad, h 49 Myrtle av
Pearson Wm H, sec and mgr safe deposit NY, h 242 Roseville av
Pease Albert, tanner, h 337 15th av
Pease F A, h 72 Green
Pease Henry, eng, h 29 7th av
Pease Wm, h 495 Broad
Peaton Genett, nurse, 301 Orange
Pechulis Andrew, sal, 44 Monroe
Pecci Michael, barber, h 335 Market
Peccatiello Lorenzo, stonecutter, h 172 8th av
Peck Adelaide, Miller st PS, h 122 Brunswick
Peck Chas A, T E F Randolph, Paigi & Co, 385 5th av
Peck Cyrus, treas Continental Fire Ins Co, 100 Broadway, NY, h 81 N 6th
Peck Edward H, ins, h 156 Roseville av
Peck Geo D, job printer, 20 Boudinot
Peck Geo T, bkkpr, h 10 Orleans
Peck Henry T, dentist, 10 Orleans
Peck Ira, cigars and billiards, 883 Broad, h 2 Baldwin
Peck John JC, h 236 Clifton av
Peck John L, clk, h 108 Summer av
Peck Phebe, wid Ezra, h 122 Brunswick
Peck Robert G, student, h 34 James
Keeley Cure, 15 Central Ave., Newark
Peck Sarah, wid Nelson, h 388 Summer av
Peck Sheldon C, 752 Broad, h 13 Washtn
Peck Wilber, DSMwks, h 94 Bank
Peck Wm Halsey, agt Canadian Pacific RR Co, 39 Wall, NY, h 81 N 6th
Peckham Edmund D, Peckham's Insurance Agency, 812 Broad, h Belleville, NJ
Peckham Edward M, harnessmkr, h 42 Columbia
Peckham Frank I, F I Peckham & Co, 85 Chadwick av
Peckham F I & Co, Frank I Peckham saddlery hardware, 85 Chadwick av
Peckham Isaiah, mgr Peckham's Insurance Agency, 812 Broad, h 161 Jelliff av
Peckham's Ins Agency, Isaiah and Edward D Peckham fire, life, accident and marine, 812 Broad
Peckmore Arthur W, carp, h 639 Hunterdon
Pecor John F, bkkpr, h 17 Stirling
Pecorano Angelo, lab, h 55 Boyden
Pedanvitch Ladislaus, junk, h 128 Howard
Peddie Chas B, C B Peddie & Co, 128 Market, h Westfield, NJ
Peddie C B & Co, C B Peddie, trunks and traveling bags, 128 Market

PEL

DANIEL H. PEIL
Practical Cabinet Maker and Upholsterer
Repairing and Upholstering in all its branches. Varnishing and Polishing of Furniture, Antique Furniture a specialty. Carpets Made, Re-made and Laid, Mattresses Made and Re-made. Orders by mail receive prompt attention
68 Pennsylvania Avenue, cor. Parkhurst St.

Peddie Elsie D Miss, h 10 Park pl
Peddie Memorial Chh, Rev Chas H Dodd, pastor, c Broad and Fulton
Peddie T B & Co, trunkmfrs, 77 St Francis, NY store 368 Broadway
Pedo Daniel, blacksmith, h 172 Boyd
Pedolini Giuseppe, lab, h 94 River
Pedolino Giovanni, lab, h 90 River
Pedrick Albert C, law student, 763 Broad, h 73 W Kinney
Pedrick Robert A, PRR, JC, h 73 W Kinney
Peeble Nelson, shoecutter, h 170 Bank
Peel Electa, wid Henry C, h 50 Sherman av
Peel Robert, pearlwkr, h 438 Spgfld av
Peele George Stanley, pearlbuttons, h 74 Lang
Peele Sarah Mrs, h 634 3rd
Peele Sarah Ann, wid Geo, h 74 Lang
Peele Sylvester H, buttonmkr, h 226 Jefferson
Peemiller Wm, tanner, h 315 Spgfld av
Peer Albert, blacksmith, h 20 Tichenor
Peer Jane E, 18th av PS, h 127 Arlington
Peer Oliver, painter, h 79 Mt Prospect av
Peer Thos B, painter, h 79 Mt Prospect av
Peer Thos H, DSMwks, h 119 James
Peer Willis, electrician, h 234 Bank
THE RAVENE COAL CO., 208-210 Ferry St. See page 786.
Peetz Conrad, sal, 47 16th av
Pegan Eugene, jeweler, h 18 Green
Pegg Richard, silversmith, h 103 Colden
Peick August, steelwkr, h 560 Ferry
Peiffer Eleanor, wid Peter, h 41 Plane
Peiffer Peter, Peiffer & Co, 200 Academy, h 29 Gould av
Peiffer & Co, mfrs hat bodies, 200 Academy
Peil Daniel H, upholsterer, 63 Pennsylvania av. See adv index
Peirce Geo, NY, h 12 State
Peirce Henry, butcher, h 12 State
Peiter Wm, shoemkr, h 79 Magnolia
Pekrull Chas, watchman, h 39 Boyd
Pelisse Chrissie, wid August, h 19 W Kinney
Pelisse Elma, wid August, h 91 Hunterdon
Pell A M Mrs, wid Wm L, 440 Orange
Pell Babbitt, drug clk, h 440 Orange
Pell Chas H, Drake & Co, 172 Market, h 153 3d
Pell Chas S, salesman, h 314 Elm

HONEYWELL & PAINTER, UNDERTAKERS G. W. HONEYWELL Late with E. B. Woodruff 884 BROAD ST. 'PHONE 759-A
The Great Atlantic and Pacific Tea Co. 280 BROAD ST & 179 SPRINGFIELD AVE. 107 MARKET ST. cor. WASHINGTON ST. Use A. & P. Extracts
Make no mistake, if you want reliable Goods, go only to the stores of
JAS. A. COE & CO. 106 & 108 MULBERRY ST. 68, 70, 72 CLINTON ST. IRON AND STEEL

DAVID HARPER THE BLUE STONE DEALER
No. 122 NORTH ELEVENTH STREET GENERAL CONTRACTOR



EUGENE A. McMURRAY SURVEYOR ENGINEER 785 BROAD

PEL

Pell DeWitt C, clk, h 31 Bank
Pell Edward H, lastmkr, h 31 Bank
Pell Eliza B, wid Abijah, h 147 3d
Pell Francis, John Pell & Son, 148 Market, h 31 Bank
Pell Frank D, rope mfr, NY, h 275 6th av
Pell John & Son, Francis Pell, leather findings, lastmkrs, 148 Market
Pell Laura, wid Stephen, h 130 Washtn av
Pell Stephen, clk, h 130 Washington av
Pell Sydonia, musicteacher, h 40 Park
Pell Wesley, driver, h 314 Elm
Pellarella Domenico, lab, h 58 Union
Pellath Wolfang, Balbachs, h 99 Maine
Pellectrig Fedele, lab, h 4 Bedford
Pellegrino Angelo, lab, h 14 River
Pellegrino Gimeo, lab, h 19 Lock
Peller Herman, hat, h 279 Prince
Pelletreau Fanny M, h 35 Fulton
Pello Frank D, mgr American Wringer Co, 165 Halsey, h 195 S 6th
Pelone Antonio, tailor, h 65 River
Peluso Pietro, lab, h 113 S Canal
Pelz Edward, confectionery, cigars, 325 Orange
**Keeley Cure, 15 Central Ave., Newark**
Pemberton Fred W, marblewkr, h 243 S 10th
Pemberton Fred W Jr, bkkpr, h 243 S 10th
Pemberton Mary, wid Chas, h 19 Boston
Pemberton Samuel H, clk, h 358 Summer av
Pemberton Samuel H, coal dealer, 26 N 13th
Pempner Fred, driver h 209 Belmont av
Pempner Johanna wid Henry, h 209 Belmont av
Pempner John, driver h 209 Belmont av
Pendergast Emily, wid Edward, h 17 Arlington
Penel Catharine wid John, h 54 Blum
Penfold Frederick, bkkpr, h 50 Halsey
Penhale John eng h 134 Hudson
Penhale Wm Thos miner, h 134 Hudson
Penk Chas, mason and bldr, 53 Boston
Penn Buff Brick and Tile Co, 763 Broad
Penn Chas, buttonmkr h 151 NJRRav
Penn Geo S, carp, h 197½ Bruce
Penn John, electrician, h 38 Elm
Penn Kate, wid Geo, h 10 Liberty
Penn Mutual Life Ins Co of Philadelphia, Jas A Robertson, mgr, 800 Broad
Penn Nathan, driver, h 36 Augusta
Penn Wm, salesman, h 9 Rankin
Penn Wm R, NY, h 22 Elm
Pennampera Vincenzo lab, h 35 Garside
Penne Mathilda, wid Lewis, h 281 S 9th
Pennefeather Edward, police h 160 Lafayette
Pennefeather John, moulder, h 20½ Jefferson

PEN

Pennefeather Richard, harnessmkr, 20½ Jefferson
Pennell Robert F, ins, h 58 Miller
Pennella Gaetano, carp, h 295 Morris av
Pennella Nicola, shoemkr, 9 14th av
Pennent Frank, h 153 Hamburg pl
Pennetta Antonino, lab, h 181 8th av
Pennetta Francescantonio, lab, h 295 Morris av
Pennetta Giuseppe, lab, h 11 Newark
Pennington Chas W, jeweler, h 121 2d
Pennington C G, 751 Broad
Pennington Edward, carp, h 608 Spgfld av
Pennington Edward R Mrs, h 670 High
Pennington Ephraim J, blacksmith, 282 Sussex av, h 396 New
Pennington Frank E, carp, h 147 Bergen
Pennington Freeman B clk, h 492 Broad
Pennington Fred, carp, h 64 Kent
Pennington Henrietta R, h 670 High
Pennington Isaac W, clk, h 19 Clay
Pennington Jas, lab, h 66 Waverly pl
Pennington Jas, teamster, h 64 S 14th
Pennington Jas R, cutler, h 273 S 9th
Pennington Joel C, wheelwright, h 121 2d
Pennington John, lab, h 64 S 14th
Pennington Louis, ins, real est, 776, h 997 Broad
Pennington Phoebe Mrs, h 99 Wilsey
Pennington Robert C, waiter, h 9 Pearl
Pennington Samuel H, MD, pres Newark City National Bank, 756 Broad, h 28 E Kinney
Pennington Samuel H Jr, lawyer, Rud bdg, 763 Broad, h 44 Park pl See p 11
Pennington Wm, cigarmkr, h 219 Peshine av
Pennington Wm, lawyer, 751 Broad, h 670 High See p 11
Pennington Wm, retired, h 1 Hillside av
Pennington Wm H, blacksmith, 282 Sussex av, h 396 New
Pennington Wm R, clk, h 492 Broad
Pennock Emma Z, trained nurse, h 528 Broad
Pennoyer Frank E, clk, h 211 Garside
Pennoyer Harry H, salesman, h 211 Garside
Pennoyer Wm W, carriagemkr, h 211 Garside
Pennsylvania Fire Ins Co, Edgar and O Gorman, agts, 794 Broad
Pennsylvania freight office, N O Woodruff, agt, 263 18th av
Pennsylvania freight yard, NJRRav c Thomas
Pennsylvania Mutual Life Ins Co, Jas A Robertson, mgr, 800 Broad
Pennsylvania RR freight office, N O Woodruff, agt, 324 Market
Physicians' office hours, page 23

Coal and Wood PARK AVENUE COAL CO., 14th Street and Park Avenue, East Orange, N. J.

FIDELITY TITLE & DEPOSIT CO.
RENTS SAFES AND STORES VALUABLES IN WELL-GUARDED, BURGLAR AND FIRE-PROOF VAULTS

R. C. BOICE CO. Office, 10-14 LAFAYETTE ST. Coal Pockets, 562-566 Market St. TELEPHONE 593. COAL



The FAIRLIE & WILSON COAL CO Office 493 Broad Street, Newark, N. J. Pockets, Pennsylvania R.R. Harrison Telephone 70

PEN

Pennsylvania RR station, Market c Pennsylvania RRav
Pennsylvania RR ticket office, B Courlaender Jr pass agt, 789 Broad
Pennsylvania RR ticket office NJRRav and Chestnut
Penny David L, japanner, h 115 Polk
Penny Jane wid Wm, h 130 Sheffield
Penny Thos, leather h 130 Sheffield
Penny Wm, leather, h 130 Sheffield
Pennyfeather Edward sal, 54 Chambers
Pennyfeather Richard, harnessmkr, h 482 Market
Penoyer & Gogebec Con Mines Prud bdg, 793 Broad
Penrose Isabella wid Wm h 126 N 7th
Penrose John, bookbinder h 172 N 11th
Penrose John Jr, bookbinder, h 172 N 11th
Penrose Walter J. painter Jelliff av c Waverly pl
Pension Bureau, Thos L White, attorney, 191 Market
Penter John O shipping clk h 91 Clifton av
Pentzel Dietrich janitor Second German M E Ch, h 259 Bergen
People's Land and Improvement Co, 800 Broad
People's Light and Power Co, Philip N Jackson pres 781 Broad, 104 River
People's Restaurant Chas Voelker and Wm Fehrenbach props, 329 Market
**Keeley Cure, 15 Central Ave., Newark**
People's Restaurant, Daniel Windisch, prop 240 Halsey
Peoples Tailoring Co 282 Market
Peoples Wm. H Jaehing & Peoples, h 203 13th av
Pepe Pasquale, lab h 22 Boyden
Pepler Joseph, sa, h 139 Bowery
Pepper Michael shoemkr, 59 Lang
Pepper Henry bartender, h 38 Breintnall p
Pepper John lab h 257 Passaic av
Pepper Joseph, driver h 91 W Sylvan av
Perasso Michele, lab, h 20 Drift
Perceau Isaac, hat, h 186 Spruce
Perceau Louis lab, h 128 Baldwin
Percy Geo hat h 180 Charlton
Percy Wm F 749 Broad, h Bloomfield, NJ
Percy Wm H, polisher, h 144 SOav
Perdue Mary wid Chas, h 84 Plane
Perdue Mary wid Patrick grocer, 266 Ogden
Perfection Corset Co Lawrence c Mechanic
Periam Joseph, clk, NY, h 55 Roseville av
Periam Joseph Jr, clk, h 55 Roseville av
Periam W W, clk, h 55 Roseville av
Perier Elizabeth A, wid Alphonse, h 372 High
Perier Marie, sten, typewriter, 843 Broad
Architects' Department, page 35

PER

WALTER L. BEITELL EDMUND A. HALSEY
BEITELL & HALSEY
· SURVEYORS ·
179 MARKET ST, NEWARK, N. J.
FIRST FLOOR TEL. NO. 954

Perilman Amelia hairdresser, 231 W Kinney
Perilman Samuel, laundry, 231 W Kinney
Perkey Jas H, tanner, h 177 13th av
Perkins Edward C, carp, h 385 Summer av
Perkins Frank G, bkkpr, NY, h 231 N 6th
Perkins Henry G, silver chaser, h 301 Verona av
Perkins Joseph, shoemkr, h 275 S 6th
Perkins Merritt G, sec Franklin Savings Institution, 812 Broad h 63 Taylor
Perkins Samuel, eng, h 780 Mt Prospect av
Perkins Thaddeus c, h 95 Tichenor
Perkins Thos woodwkr, 92½ Garside
Perkins Wm, shoemkr, h 275 S 6th
Perkins Wm J, shoemkr, h 275 S 6th
THE RAVENE CA, O 2 8-, O Ferry St See page 786.
Perkowitz Abraham, shoemkr, h 19 Boyd
Perl Bernard, wheelwright, h 167 Prince
Perl & Cohen, wagonmkrs, 468 Market
Perlmutter Eron lab, h 176 Prince
Perluka Esther, h 56 Beacon
Perluka Peter, clk, h 56 Beacon
Perlzweig Joseph, painter, h 116 Prince
Perlzweig Max, paperhanger h 124½ Prince
Perment Frank, cigarmkr h 98½ Thomas
Perna Antonio, lab, h 181 8th av
Perna Diodata, wid Giuseppantonio, h 29 Garside
Perna Giuseppe, lab, h 94 River
Perna Joseph, barber, 354 Warren
Perna Salvatore, shoemkr, h 28 Sussex av
Pernia Frank, barber, 249 SOav, h Orange
Pero Olive Mrs, h 25 Bank
Perone Angelo, lab, h 153 S Canal
Perret Chas, spinner, h 208 Ogden
Perrin Alex L, mach, h 136½ Bloomfield av
Perrin Mary Home for Aged Women, 225 Mt Pleasant av
Perrine Elmer L, bkkpr, h 60 Frel av
Perrine Enoch, h 96 Bank
Perrine Geo eng, h 60 Halsey
Perrine Hiram, eng, h 30 Halsey
Perrine Jane, wid Kenneth, h 123 Camden
Perrine Mary M Mrs, h 30 Somerset
Perrine Theodosia, wid Augustus, h 143 Somerset
Perrine Samuel E, Perrine & Bro, 62 Frel av, h Jamesburg, NJ
Perrine Wm D, Perrine & Bro, 62 Frel av, h Cranbury, NJ

HARNEY & HAINES, Genl Managers No 188 MARKET STREET, NEWARK, New Jersey
DAILY 25c. at the rate of $5,000 INSURANCE If not over 62 years old, the COVENANT MUTUAL LIFE gives
JAS. A. COE & CO. 106 & 108 MULBERRY ST. 68, 70, 72 CLINTON ST. IRON AND STEEL

— FIDELITY TITLE & DEPOSIT CO. —
RENTS SAFES AND STORES VALUABLES IN WELL-GUARDED, BURGLAR AND FIRE-PROOF VAULTS.



E. E. BOND & CO. 791 BROAD STREET
REAL ESTATE AND INSURANCE. LOANS ON MORTGAGE.

PER

Perrine Wm H, painter, h 22 Court
Perrine Wm J, driver, h 30 Somerset
Perrine & Bro, Samuel E and Wm D, flour, feed, 62 Frelinghuysen av
Perry Annie E, manicure, 84 Park pl h 155 Mt Prospect av
Perry Andrew J, trucker, h 16 High
Perry Arthur L, h 31 Lincoln av
Perry Benj brakeman, h 479 Mulberry
Perry Chas, tanner, h 375 Bergen
Perry Clarence E, treas Morefield Mfg Co, h 40 Waverly pl
Perry Dorinda M, wid Jas, h 777 High
Perry Eugene, steelwkr, h 85 Ferguson
Perry Frank, mach, h 133 Commerce
Perry Fred, clk, h 155 Mt Prospect av
Perry Fred A, mach, h 117 Mt Prospect av
Perry Geo F, Revitt & Perry, 457 Washington, h Fabian pl, Clinton twp
Perry Geo V, bkkpr, h 32 Ferry
**Keeley Cure, 15 Central Ave., Newark**
Perry Hannah, wid Jas, h 32 Ferry
Perry Hannah M, wid Job, h 61 Sussex av
Perry Hattie J, wid Arthur A, h 48 Wakeman av
Perry Isador, electrician, h 72 Waverly pl
Perry Jas, clk, h 11 Court
Perry Jas, est, Jas Perry attorney, 800 Broad, h 40 Waverly pl
Perry Jas, law student, 741 Broad, h 40 Waverly pl
Perry Jas H, silverplater, h 180 Walnut
Perry Jas J, trunkmkr, h 49 Richards
Perry John, teamster, h 75 Garden
Perry John H, Perry Leather Mfg Co, 97 Colden, h 238 S Orange av
Perry Joseph, patternmkr, h 88 Tichenor
Perry Joseph C, beltmkr, h 161 Summit
Perry Leather Mfg Co, fancy, patent and enameled leather, 97 Colden. See adv index
Perry Mary, wid Chas, h 43 S Orange av

PET

Perry Michael, lab, h 179 Morris av
Perry Oliver H, lawyer, Prud bdg, 763 Broad, h Belleville NJ
Perry Philip, steelwkr, h 38 Lentz av
Perry Rebecca, wid Fred, h 38 Green
Perry Robert, lab, h 33 Adams
Perry Robert, lab, h 61 River
Perry Susan E, h 20 Cross
Perry Theodore, wood, coal, 405 Market, h 106 Wickliffe
Perry Thos, steelwks, h 85 Ferguson
Perry Walter, steelwks, h 43 Bremen
Perry Wm, electrician, h 33 Centre
Perry Wm A B, agt, 203, h 142 Mulberry
Perry Wm A B Jr, h 142 Mulberry
Perry Wm P, clk, h 17 Miller
Perselay Geo, hat, h 175 Broome
Perselay Louis, sal, 187 Broome
Personett Wm H, mach, h 757 Bergen
Personette Henry, brakeman, h 39 Oriental ter
Personette Ida, h 41 Astor
Personette Sears, gateman, h 39 Oriental ter
Persky Meyer, tailor, h 125 Prince
Perth Amboy Terra Cotta Co, 22 Clinton
Perugnn Beniomino, stone cutter, h 13 Comes
Pesaturo Francesco Rev, First Italian Pres Chh, 203 Plane, h 75 William
Pesce Giuseppe, barber, 47 Prince
Pesinger Catharine, h Home Aged Women, 225 Mt Pleasant av
Pester Friedrich, tailor, h 357 Bergen
Petardi Frank, stonecutter, 148 Warren
Peter Alfred, architect, 215 Ferry, h 105 Niagara See p 35
Peter Geo H, supt parks, h 146 Sherman av
Peter Jacob, Jacob Peter & Co, 127, h 125 Frelinghuysen av
Peter Jacob & Co, Jacob Peter, Jacob W Fisher, contractors, 127 Frel av
Peter Jas, contractor, 168, h 175 Sherman av
Peter John, plumber, h 17 Concord
Peter Joseph, carp, h 95 Komorn
Peter Joseph, carp, h 105 Springfield av
Peter Lucas, carp, 92 Niagara, h 57 Darcy
Peter Wm, carp, h 27 Darcy
Peterfreund Max, confectionery, 161 Spruce
Peterman Adolf, tanner, h 141 Hunterdon
Peterman Joseph, moulder, h 511 Market
PETERS ALEX C, apothecary, 304 Belville av
Peters Andrew, elec lt, h 89 Hudson
Peters Anna, wid Norman H, h 79 Lincoln park
Peters Anna, wid Edward, h 1017 Broad
Peters Chas, lab, h 134½ Pennington
Peters Chas, leather findings, h 29 Merchant

MYRON W. MORSE Real Estate, Coal and Insurance. 139 Third Ave. Ward Real Estate a Specialty.

R. Walsh & Co. ICE CREAM AND CANDY MAKERS
157 MARKET STREET 673 BROAD STREET

R. C. BOICE CO. Office, 10-14 LAFAYETTE ST. Coal Pockets, 562-566 Market St. TELEPHONE 593. COAL



THE GREAT ATLANTIC AND PACIFIC TEA CO. Headquarters for Finest Grades of Teas, Coffees, Spices, Baking Powder, &c. 730 Broad St. & 174 Springfield Ave. 107 Market St. cor. Washington St.

PET

Peters Chas, shoemkr, h 289 Littleton av
[illegible] 906 Broad, h 117 Clinton
[illegible] Conrad Mrs, h 134½ Pennington
[illegible] Rex [illegible], h 117 Clinton av
[illegible] h 28 Komorn
[illegible] h 102 Lafayette
[illegible] painter, h 180 Bruce
[illegible] Geo C, driver, h 107 Hawkins
Peters G Willis, pres Peters & Calhoun Co, 906 Broad, h 17 Central av
Peters Harry M, sec, gen'l mgr, Turnbull & Co, 17 Mechanic, h 1093 Broad
Peters Henry, hat, h 41 Lincoln
Peters Herbert O, 906 Broad, h 117 Clinton av
Peters Herman, painter, h 200 Belmont av
Peters John L, motorman, h 396 3d
Peters John R, 22 Academy
Peters John W, compositor, h 41 Newton
Peters Lena, wid John, 49 Lewis
Peters Lucas, h 57 Darcy
Peters Maria, wid John, h 49 Lewis
Peters Minnie L, Wickliffe st PS, h 50 Mt Pleasant av
Peters Sarah N, wid Geo, h 117 Clinton av
Peters T [illegible], produce, h 360 Spgfld av
Peters & Calhoun Co, G Willis Peters, pres, saddlery, harness, collars, whips, 906 Broad, 33 Warren
Petersen Herman, police, h 11 Governor
Petersen Marie L, real est, 98 Sussex av
Petersen Peter, moulder, h 57 Richards
Peterson Abner, lab, 261 NJRRav
Peterson Albert, lab, h 23 Liberty
Keeley Cure, 15 Central Ave., Newark
Peterson Andrew, NJ Cigar Box Mfg Co, 95 Bruce, h 200 13th av
Peterson Claud, lab, h Old Bloomfield rd n Canal
Peterson Elizabeth, wid I, h 70 High
Peterson Gustave, sal, 503 S 10th
Peterson Herman, policeman, h 11 Governor
Peterson Jane (c), wid Henry, h 5 Crane
Peterson Jeremiah, shoemkr, h 22 1st
Peterson John, John Peterson & Co, 212 Clinton av
Peterson John & Co, John Peterson, painters and decorators, 210 Clinton av
Peterson Louis, driver, h 39 Ward
Peterson Mary, wid W B, h 334 Orange
Peterson Mouritz F, painter, h 75 Goble
Peterson Nickson, lab, Old Bloomfield rd n Morris canal
Peterson Peter J, conductor, h 30 Newton
Peterson Thos, salesman, h 37 Downing
Peterson Thos E, canvasser, h 424 S 7th
Peterson Wm W (c), stableman, h 166 Academy
Dentists' Office Hours, page 31

PET

Peterson's Liniment Co, Harry Maynard, prop, 397 High
Peth Adam, engraver, h 158 N 9th
Peth Jacob, hat, h 208 13th av
Peth Philip, sal, 242 18th av
Petit A N, inventor, h 473 Orange
Peto Agnes, wid Michael, h 203 Charlton
Peto Daniel, blacksmith, 171 Waverly pl, h 172 Boyd
Peto Katherine, wid Joseph, h 195 Livingston
Peto Mary K, dressmkr, h 195 Livingston
Petosa Francesco, lab, h 161 Commerce
Petraica Joseph, mason, h 68 Hoyt
Petrecca Gaetano, tailor, 122 Bank
Petrecca Onofirio, lab, h 87 River
Petreicca Domenico, barber, h 399 Market
Petreins Julius, Sattler's Park, Montgomery av
THE RAVENE COAL CO 208-210 Ferry St. See page 786.
Petricca Antonio, shoemkr, 122 Bank
Petrick Chas, leather, h 18 Cabinet
Petrillo Antonio, driver, h 432 SOav
Petrillo Carlo, driver, h 432 SOav
Petrillo Paolo, driver, h 432 SOav
Petrff Max, grinder, h 659 S 11th

PIONEER MILLS
ESTABLISHED 1830
Roasters of Fine Coffees
NEWARK, N. J.

Petro Joseph, mason, h 133 S Canal
Petroccia Antonio, lab, h 190 8th av
Petroff John, mason, h 656 S 11th
Petroff Robert, ironwkr, h 659 S 11th
Petroff Wm, mason, h 659 S 11th
Petroff Wm Jr, ironwkr, h 659 S 11th
Petroll John, mason, h 656 S 11th
Petroll Wm, mason, h 659 S 11th
Petrosina Nicola, lab, h 31 Garside
Petrous Antonio, barber, 101 14th av
Petrus Andrew, lab, h 33 Monroe
Petrus Caspar, shoemkr, h 119 Livingston
Petruzzelli Angelo, lab, h 181 8th av
Petry Annie, wid John, h 67 Fairview av
Petry Emma, wid Peter, h 325 SOav
Petry Paul, bkkpr, h 325 SOav
Petry Peter, cutler, 391 Springfield av
Petry Wm, drugclk, h 325 SOav
Petsch Frank, hat, h 227 Bruce
Petsch Frank Jr, mach, h 487 Spgfld av
Pett Jas H, printer, h 250½ 13th av
Pett Mary T Mrs, h 250½ 13th av
Petter August, papercarrier, h 294 15th av
Petters Sarah, wid John H, h 191 NYav

NEWARK ELECTROTYPE FOUNDRY WILSON BUILDING 46-52 Lawrence St.

JAS. A. COE & CO. 106 & 108 MULBERRY ST. 68, 70, 72 CLINTON ST. IRON AND STEEL

**FIDELITY TITLE & DEPOSIT COMPANY** Receives Deposits and Pays two (2) per cent. Interest upon Daily Balances, Subject to Check at Sight.



FRANK WISIJOHN, Real Estate, 757 BROAD ST.

Coal and Wood PARK AVENUE COAL CO., 14th Street and Park Avenue, East Orange, N. J.

PET

Petterson Bridget, wid Samuel, h 78 Holland
Pettis Wm, salesman, h 153 Bergen
Pettit Andrew L, trunkmkr, h 75 Sherman av
Pettit David C, clk, 795 Broad, h 115 Washington
Pettit Ellen, wid Thos, h 359 Broad
Pettit Frank T, foreman, h 70 Mulberry
Pettit Geo E, butcher, store n 6th av, h 41 5th av
Pettit Geo H, mgr, 828 Broad, h JC
Pettit Hattie L, teacher, h 41 5th av
Pettit Mary E, wid Sidney, h 115 Washtn
Pettit Thos, bartender, h 52 Academy
Pettit Thos, porter, h 193 Plane
Pettit Wm, salesman, h 342 S 10th
Pettit Wm H, CRR, 840 Broad, h 67 Mulberry
Petty Edwin R, druggist, Prud bdg, 763, 925 Broad
Petty Geo, carp, h 276 S 9th
Petty Jas J, farmer, h 530 Orange
Petty Samuel, retired, 32 Elm
Petty Wm H, h 530 Orange
Petty Zopher H, carp, h 49 Parkhurst
Petz Peter Rev, OSB, St Mary's Abbey, 528 High
Petzinger Martin, painter, h 434 Spgfld av
Petzold Max, shoemkr, h 17 Kossuth
Peuchel Andrew, gardener, h 355 SOav
Peucker Wm, coppersmith, h 598 S 18th
Pewtner Jas S, ornamental plasterer, h 631 Hunterdon
**Keeley Cure, 15 Central Ave., Newark**
Peyer Auguste Mrs, h 167½ Prince
Peyton Jas Rev, St James' A M E Chh, 21 Arlington
Pezzani Giuseppe, lab, h 11 Newark
Pfadenhauer Conrad leatherwkr, h 299 Norfolk
Pfadenhauer Cornelia, wid John, h 299 Norfolk
Pfadenhauer Fred, leatherwkr, h 299 Norfolk
Pfaff Adolph, cigars, 33 Dickerson, h 64 Newark
Pfaff Albert, mach, h 245 Aqueduct
Pfaff August, driver h 586 S 10th
Pfaff Bernhard, retired, h 13 Sayre
Pfaff Chas W, sal, 49 NYav
Pfaff John, beerbottler, h 82 Garden
Pfaff John, cook, h 475 Springfield av
Pfaff Joseph, tailor, h 33 Dickerson
Pfaff Wm, driver, h 581 S 10th
Pfahl Fred, janitor, h 75 Belleville av
Pfan John, harnessmkr, h 105 West
Pfannenschlag Frank, eng, h 102 Niagara
Pfannkoch Mary Mrs, confectioner, 46 Bowery
Pfannkoch Wm, tinsmith, h 46 Bowery

PFE

Pfansack Fred, buttonmkr, h 37 Nassau
Pfansteihl Adam, upholsterer, h 233 6th av
Pfansteihl Otto, butcher, 134 Pacific, h 5 Malvern
Pfarr Adam, grocery, 45 Fairview av
Pfarr Sebastian, baker, 729 S 17th
Pfarrer Wm P, h 106 Bank
Pfaus August, toolmkr, h 24 Darcy
Pfaus Fred, tailor, h 254 Lafayette
Pfeffer Christian, shoemkr, 69 Newark
Pfeffer Joseph, spinner, h 217 Passaic
Pfeffer Louis, hat, 69 Waverly pl
Pfeifer Alois tanner, h 80 Livingston
Pfeifer Louis, sal, 21 Lawrence
Pfeifer August, agt, h 579 Springfield av
Pfeifer August F, toolmkr, h 134 Congress
Pfeifer August F Jr, driver, h 134 Congress
Pfeifer Carl, hardware, h 152 South
Pfeifer Chas, bartender, h 164 Lafayette
Pfeifer Chas, lab, h 41 Bremen
Pfeifer Chas, sal, h 83 Magazine
Pfeifer Chas, sal, 87 Kossuth
Pfeifer Chas, sal, 73 Magazine
Pfeifer Chas F, expressman, h 45 Congress
Pfeifer Christian F, express, h 104½ Komorn
Pfeifer Darius, sal, 39 Alyea
Pfeifer Frank, pearl engraver, h 107 Polk
Pfeifer Fred, butcher, h 151 Hamburg pl
Pfeifer Fred, coffinmkr, h 33 Alyea
Pfeifer Fred, ivory and pearlwkr, h 11 Wall
Pfeifer Fred, lab, h 34 Mott
Pfeifer Fred, mason, h 104½ Komorn
Pfeifer Fred, brewery, h r 47 Hawkins
Pfeifer Geo, eng, h 156 Belmont av
Pfeifer Geo, milkman, h 499 Warren
Pfeifer Gustav, bkkpr, h 56 Burnet
Pfeifer Gustav, brewer, h 29 Bowery
Pfeifer Gustav C, clk, h 56 Burnet
Pfeifer Henry, butcher, 57 Napoleon
Pfeifer Herman, hall and sal, 209 Ferry
Pfeifer Herman W, sal, 189 Ferry
Pfeifer Jacob, bartender, 577 Ferry
Pfeifer Jacob, mason, h 87 St Francis
Pfeifer John, sal, h 577 Ferry
Pfeifer John, farmer, h 15 Highland
Pfeifer John C, mach, h 134 Congress
Pfeifer John L, butcher, 347 Warren, 37 N 6th
Pfeifer Louis, sal, 164 Lafayette
Pfeifer Louis J, driver, h 164 Lafayette
Pfeifer Louis V, butcher, meat mkt, 561 Orange
Pfeifer Matthew, carp, h 89 Barbara
Pfeifer Matthias, carp, 89 Barbara
Pfeifer Michael, contractor, 41 Bremen. See adv index
Pfeifer Michael, gardener, h 68 Vincent
Pfeifer Nanette, wid Solomon, h 439 S 10th
Pfeifer N, sal, 15th av c 10th
Pfeifer Richard, buttons, h 104½ Komorn

USE THE **THATCHER FURNACES AND RANGES**
Foundry: Newark. THATCHER FURNACE CO. 240 Water St., N. Y.

R. C. BOICE CO. Office, 10-14 LAFAYETTE ST. Coal Pockets, 562-566 Market St. TELEPHONE 593. COAL



The FAIRLIE & WILSON COAL CO Office 492 Broad Street, Newark, N. J. Pockets, Pennsylvania R.R. Harrison Telephone 70

BARNES & HAINES, Gen'l Managers No. 188 MARKET STREET, NEWARK, New Jersey
Would you light a cigar with a $1,000 bill? THE COVENANT MUTUAL LIFE gives $1,000 INSURANCE at the rate of 5c. DAILY.

PFE

Pfeifer Otto, trunkmkr, h 16 Wall
Pfeifer Rosa, wid Fred, h 125 Baldwin
Pfeifer Wilhelm, bluewks, h 122 Magazine
Pfeifer Wm, brewer, h 49 16th av
Pfeifer Wm, brewer, h 47 Hawkins
Pfeifer Wm, brewer, h 21 Napoleon
Pfeifer Wm A, photographer, 134 Congress
Pfeifer Wm R, baker, 96 Bowery
Pfeifer's Hall, Herman Pfeifer, prop, 209 Ferry
Pfeiffer Adolph, shipping clk, h 213 Washtn
Pfeiffer Anton, shoemkr, h 191 Fairmount av
Pfeiffer Chas, h 31 Liberty
Pfeiffer Charlotte, fancy goods, 198 Belmont av
Pfeiffer Daniel, carp, h 523 Springfield av
Pfeiffer Fred, sal, 39 River
Pfeiffer Fred, stableman, h 87 Johnson av
Pfeiffer Fred H C, corsets, h 53 Quitman
Pfeiffer Fritz, baker, h 634 S 14th
Pfeiffer Geo, dry goods, 462 15th av
Pfeiffer Geo, eng, 156 Belmont av
Pfeiffer Geo, soda mfr, h 499 Warren
Pfeiffer Henry, brewer, h 60 17th av
Pfeiffer Henry, carp, 41 Pierce
Pfeiffer Henry, retired, h 96 14th av
Pfeiffer Henry P, dentist, 155 Springfield av, h 198 Belmont av
Keeley Cure, 15 Central Ave., Newark
Pfeiffer H A & Co, corset mfrs, 297 Washington, h 60 Court
Pfeiffer John, hat, 30 Magnolia
Pfeiffer John A, lab, h 61 Ann
Pfeiffer Joseph L, h 91 Sylvan av
Pfeiffer Louis, mach, h 18 Boudinot
Pfeiffer Margaret, wid Fred A, h 134 Congress
Pfeiffer Michael, gardener, h 15 Highland
Pfeiffer Nannette, sal, 439 S 10th
Pfeiffer Philip, eng, h 43 Beacon
Pfeiffer Robert, cutter, h 103 Magazine
Pfeiffer Sebastian, books, h 30 Magnolia
Pfeiffer Theo, painter, h 61 Ann
Pfeiffer Wm, brewer, h 49 16th av
Pfeiffer Wm, engraver, h 11 Darcy
Pfeiffer Wm, lab, h 122 Lafayette
Pfeiffer Wm, plasterer, h 52 7th av
Pfeiffer Wm, sal, 36 Fair
Pfeil Albert, mach, h 245 Aqueduct
Pfeil Antony P, asst supt Prud Ins Co, h 155 Ridgewood av
Pfeil Chas, painter, 2 Parker, h 252½ Clifton av
PFEIL FRANK P, mach 17 Alling, h 73 Wakeman av
Pfeil Henry S, clothing mfr, 118 William, h 560 High
Pfeil Martin L, John Nieder & Co, Av C c Emmett, h 145 Johnson av
Pfeil Otto, brassfinisher, h 362 Bergen

PFR

MICHAEL PFEIFER
Contractor and Cellar Digger
Also Trucking and Draying
No. 41 Bremen Street, Newark

Pfeiler Joseph, buttonmkr, h 146 James
Pfendsack Fred, buttonmkr, h 218 Norfolk
Pfennig A, tailor, h 85 Livingston
Pfennig Caroline, wid Ludwig, h 57 Magazine
Pfennig Chas, sewing machines, h 48 Wallace
Pfennig Henry, tarroofer, h 57 Magazine
Pfennig Wm, painter, decorator, h 242 Lafayette
Pfeuffer John, florist, S 13th n Springfield av, h 584 Springfield av
Pfiester Adolph, trunkmkr, h 75 Niagara
Pfiester Amelia, wid John, h 75 Niagara
Pfirrmann John, teamster, h 539 S 10th
Pfirrmann Ludwig, odorless excavator, 118 Market, h 256 Livingston See adv index
THE RAVENE COAL CO., 208-210 Ferry St See page 786.
Pfister Adam J, collector, h 282 SOav
Pfister Adolph, trunkmkr, h 75 Niagara
Pfister Albert, baker, h 116 Norfolk
Pfister Anthony, hat, h 479 Springfield av
Pfister Barbara, wid John, h 102 Livingston
Pfister Edward, carshop, h 187 Bruce
Pfister Geo, saddlery hardware, h 187 Bruce
Pfister Gottlieb, collector, h 204 SOav
Pfister Gottlieb Mrs, hairdresser, h 204 SOav
Pfister Gottlieb Jr, plumber, h 204 SOav
Pfister Joseph C, instructor Columbia College, h 240 6th av
Pfister Mary, wid Geo, h 187 Bruce
Pfister Wm, toolmkr, h 187 Bruce
Pfister Xavier, mach, h 49 NYav
Pfleger Elizabeth, wid Peter, h 286 Fairmount av
Pfleger John, mason, 286 Fairmount av
Pflue Philip, lab, h 232 Livingston
Pfluege Ernest, sash, blindmkr, h 32 Livingston
Pflueger Geo, ins agt, h 103 Bowery
Pflug Philip, driver, h 31 Montgomery
Pfoff Albert, mach, h 245 Aqueduct
Pfohl Amelia, wid Jacob, h 71 Boston
Pfohl Joseph, sal, 197 Academy
Pfohl Julius, carriagemkr, h 9 Hayes
Pfraengle Hilary Rt Rev, OSB, 528 High
PFREUNDSCHUH GEO C, paints, oils, varnishes, 249, h 252 Springfield av See adv index

JAS. A. COE & CO. 106 & 108 MULBERRY ST. 68, 70 72 CLINTON ST. IRON AND STEEL

MOCKRIDGE & SON
97 & 99 MARKET ST., NEWARK
Wood and Slate Mantels . .
Wainscot and Floor Tiling



E. E. BOND & CO. 791 BROAD STREET
REAL ESTATE AND INSURANCE. LOANS ON MORTGAGE.

PFR

Pfreundschuh Jacob, moulder, h 75 Fairview av
Pfreundschuh Joseph, painter, h 183 Howard
Pfromer John, bkkpr, h 13 Goble
Pfromer John, oil, h 13 Goble
Pfrommer Anthony, jeweler, h 641 S 10th
Pfrommer Fred, jeweler, h 641 S 10th
Pfrommer Henry J, clk, h 112 Spruce
Pfrommer Jacob jeweler, h 113 Charlton
Pfrommer John G, grocer, 133, h 112 Spruce
Pfrommer Susanna, wid Fred, h 40 Rankin
Pfrommer Theo, jeweler, h 641 S 10th
Pfrommer Wm A, clk, h 112 Spruce
Pfrunder Rosa, wid Paltz, h r 137 Jackson
Pfsendler Alfred, embroiderer, h 110 Springfield av
Pfuell Barbara, wid John, h 97 Livingston
Pfundstein Bernard, leatherbucklemfr, h 157 Boyd
Pharr Michael, hat, h 353 Bergen
Pharr Sebastian, baker, h 729 S 17th
Phaup John, cutter, h 298 S 6th
**Keeley Cure, 15 Central Ave., Newark**
Pheiter Frank, buttonmkr, h 107 Polk
Phelan Jas H, toolmkr, h 206 SOaw
Phelan Martin, lab, h 191 NYav
Phelan Thos, mach, h 32 Nichols
Phelan T Mrs, h 206 SOaw
Phelan Wm, lab, h 189½ NYav
Phelps Amanda, wid Fred A, h 338 Summer av
Phelps Augustus, mfr cloth and metal buttons, 110 Pennington, h 41 Milford av
Phelps Chas A, toolmkr, h 117 Miller
Phelps Jas, Phelps & Son, hardware mfr, 184 1st, h 186 2d
Phelps Jas H, hardware, h 186 2d
Phelps Joseph, Phelps & Son hardware mfr, 184 1st, 186 2d
Phelps R A, h 54 William
Phelps Sheffield, 794 Broad, h Englewood, NJ
Phelps Wm F, mach h 67 South
Phelps Wm Walter Council 180, Jr O U A M, 82 Belleville av
Phelps & Son, Jas and Joseph, hardware mfrs, 184 1st
Phenix Camp, No 23 UGSB 312 15th av
Phil Kearny Lodge No 2370, K of H, 195 Market
Phil Kearny Post No 1, G A of P, 194 Market
Phil Kearny Post No 1 G A R, 128 Mulberry
Phil Sheridan Hall 39 Ferry
Phil Sheridan Post No 110 G A R, 39 Ferry
Philadelphia Dental Parlors, 605 Broad
Law Department page 11

PHI

Philadelphia Underwriters' Ins Co, Chas S Dodd, 810 Broad
Philburn Michael, shoemkr, h 131 2d
Philburn Richard J, bkkpr, h 131 2d
Philburn Wm J, foreman shoe factory, h 131 2d
Philhower August, carp, h 26 Beach
Philhower Chas, printer, h 26 Beach
Philhower D Halsey, carp, h 82 NYav
Philhower Geo W, expressman, 208 Markee, h 80 Bleecker. See adv index
Philhower Henry, carp, h 86 Elm
Philhower John L, plumber, h 80 Bleecker
Philhower John W, express, h 80 Bleecker
Philhower Mary Mrs, h 82 NYav
Philip John T, bar supplies, h 177 Halsey
Philipbar Franklin, hatfinisher, h 421 Belmont av
Philippi Louis, retired, h 440 S 7th
Philippi Chas, painter, h 19 Lewis
Philippi John B sal, 64 Barclay
Philippowitch Ludwig, saddler, h 53 Livingston
Philipps Geo, boxmkr, h 66 Komorn
Philippson Julius, sec and treas Atlantic Window Shade Co, 108–110 Polk, h 204 Hunterdon
Philips John, retired h 579 S 10th
Philips Nicholas, contractor, h 28 Sussex av
Philips Rosa Mrs, h 377 15th av
Philips Samuel (c), lab, h 74½ Academy
Philipson Mary, wid Thos, h 34 Webster
Philipson Richard C, CTwks, h 34 Webster
Philipson Thos, printer, h 34 Webster
Phillip Antonio, shoemkr, h 524 Ferry
Phillipes Nicholas, barber, 423 Central a h 28 Sussex av
Phillippi Joseph H, NY, h 404½ Summer av
Phillippi Louis, grocer h 441 Springfield av
Phillippot C Mrs, French fluting, etc, 296 Mulberry
Philippson Julius, curtainmfr, h 204 Hunterdon
**PHILLIPS ALBERT,** architect 171 Broadway, NY, h 141 Lincoln av
Philips Alice nurse h 8 Central av
Phillips Arthur L, bankclk, 770 Broad, h 74 Monmouth
Phillips August, horsedealer a 34½ Springfield av
Phillips Austin, stonecutter, h 38 Webster
Phillips Bridget, wid Wilbur, h 16 Oliver
Phillips Charlotte T teacher South st PS, h 56 Sherman av
Phillips Chas A mason, h 579 S 10th
Philips Edward, clk, h 31 Cherry
Phillips Edward, elec, h Old Bloomfield rd
Phillips Edward L, Hewes & Phillips Iron Wks, 6 Orange h Chatham, NJ
Phillips Edwin R, actor h 141 Sherman av
Phillips Elisha, butcher, 137 Newark

MYRON W. MUNSE, 139 Third Avenue
SIGN PAINTER
COLORS
Real Estate, Coal and Insurance

FIDELITY TITLE & DEPOSIT CO. GUARANTEES TITLES AT FIXED RATES WITH NO EXTRA CHARGES.

R. C. BOICE CO. Office, 10-14 LAFAYETTE ST. Coal Pockets, 562-566 Market St. TELEPHONE 593. COAL



The Great Atlantic and Pacific Tea Co. 230 BROAD ST & 124 SPRINGFIELD AVE. 107 MARKET ST. COR. WASHINGTON ST. Use A & P. Extracts
Make no mistake. If you want reliable goods, go only to the stores of

PHI

Phillips Elizabeth wid John M, h 141 Lincoln av
Phillips Everett I, confectionery, 40 Astor, h 56 Sherman av
Phillips Francis, flour, h 92 Commerce
Phillips Francis C tailor h 47 Lillie
Phillips Franklin, Hewes & Phillips Iron Works 6 Orange, h 539 Mt Prospect av
Phillips Fred, flour, h 92 Commerce
Phillips Fred A, PRR, freightclk, h 56 Sherman av
Phillips Geo buttonmkr, h 27 Nuttman
Phillips Geo H Hewes & Phillips Iron Works, 6 Orange, h 141 Lincoln av
Phillips Geo W salesman, h 25 Irving
Phillips Gordon B, clk 800 Broad, h Clinton twp
Phillips Henry, driver, h 407 Spgfld av
Phillips Henry A PRR freight office, h 56 Sherman av
Phillips Henry F R Boice Co, 10 Lafayette, h 56 Sherman av
Phillips H gh mach, h 119 Morris av
Phillips Jacob peddler, h 27 Charlton
Phillips Jas, bkkpr, 20 Oak
Phillips Jas E, clk, h Old Bloomfield rd n Mt Prospect av
Phillips John, brasswkr, h 200 Lafayette
Phillips John elec h Woodside av n Montclair av
**Keeley Cure, 15 Central Ave., Newark**
Phillips John mach h 128 Sheffield
Phillips John polisher, h 377 15th av
Phillips John A, jeweler, h 46 Bleecker
Phillips John E prepared lime, h 88 Vanderpool
Phillips John J blacksmith, h 152 High
Phillips John J, tailor, h 60 Fair
Phillips J J jeweler, h 88 Vanderpool
Phillips J M, h 141 Lincoln av
Phillips Margaret wid Francis, h 37 Cherry
Phillips Margaret, wid John, h 106 Market
Phillips Mark, leather, 8 6th av
Phillips Meyer, grocer, h 75 Jabez
Phillips Milton, brakeman, h 255 8th av
Phillips Oscar H, operator, 180 Market
Phillips Patrick, gateman, h 8 Sheffield
Phillips Robert M, Hewes & Phillips Iron Works, 6 Orange, h 141 Lincoln av
Phillips Rudolph J, ins, h 46 Bleecker
Phillips Samuel, lab, h 113 Academy
Phillips Sherman A ins clk, h 38 Gray
Phillips Thos driver h 14 Lexington
Phillips White Rock Lime Co, Wm H Phillips, mgr, 125 Front
Phillips Wm, h 1121 Broad
Phillips Wm blacksmith, h 34 S 14th
Phillips Wm E, Hewes & Phillips Iron Works 6 Orange, h 141 Lincoln av
Phillips Wm H Phillips White Rock Lime Co 125 Front, h 122 Prospect

PIC

Phillips Wm H, watchman, h 84 Vanderpool
Phillips Wm L, h 40 Astor
Phillips Wm L, freight clk, PRR, 56 Sherman av
Phillips & Dvorkin c others, 30½ Belv av
Philo Fred L, bkkpr h 107 S 10th
Philo Herman, drygoods Elizabeth, h 68 Richmond
Philo Pearl Button Co, 15 Franklin
Philo Sarah F, wid Nathan F, h 107 S 10th
Philpot Wm J, h 212 Washington
Philson Russell, pearlbuttonmkr, h 94 Nassau
Phipps A P & Son, 204 Summer av
Phipps C, painting h 325 Washington
Phipps Carrie E, artist, h 325 Washington
Phipps Geo, electrician, h 8 Pacific
Phipps Geo H, paperhanging, painting, h 10 Orchard
Phipps Henry B, jeweler, h 12 Hamburg pl
Phipps John, expressman, h 175 Livingston
THE RAVENE COAL CO, 208-210 Ferry St. See page 786.
Phœnix Assurance Co of London Edgar & O Gorman, agts, 794 Broad
Phœnix Bowling Club, 252 S Oav
Phœnix Ins Co of Brooklyn R P Conlan, agt, 782 Broad
Phœnix Ins Co of Hartford, R P Conlan, agt, 782 Broad
Phœnix K U V No 1, 330 15th av
Phœnix Lamp Works, 10 Nelson pl
Phœnix Lock Works Fred R Maddock, pres, 135 Halsey
Phœnix Mfg Co, safety lamp burners etc, 22 Mechanic
Phœnix Music Co 1 NJRRav
Phœnix Park, Gustave Oertel, prop, 330 15th av
Phœnix Pharmacy, 304 Belleville av
Phœnix Root Painting Co A R Vanderveer, supt, 401 Mt Prospect av
Phœnix Social Club, 118 Market
Phonograph Co See the NJ Phonograph Co 87 Orange
Phonograph Sapphire Co, John S Jones, mgr, phonograph supplies 216 High
Phorp John, shoemkr, h 298 S 6th
Phythian Henry I, shoefinisher, h 30 Boston
Phythian John, shoemkr h 103 S 6th
Piaget Fred A, carriagemkr, h 48 Astor
Piatt Bessie wid Edward h 135 Belv av
Piatt Jesse, driver h 17 W Kinney pl
Picard Oscar cutler h 409 15th av
Picard Otto, cutler, h 123 Littleton av
Picard Richard, cutlery, h 18 1st
Picciello Salvatore, barber 111 Condit
Piccinino Emdeo, lab, h 11 Newark
Piccirillo Giovanni barber, 91 Mercer
Piccoli Gardena, clk, h 195 Barclay
Piccoli Rocco, barber h 117½ Somerset

HONEYWELL & PAINTER, UNDERTAKERS G. W. HONEYWELL Late with R. H. Woodruff 884 BROAD ST. 'PHONE 759-A

JAS. A. COE & CO. 106 & 108 MULBERRY ST 68, 70 72 CLINTON ST. IRON AND STEEL

DAVID HARPER THE BLUE STONE DEALER
No. 122 NORTH ELEVENTH STREET GENERAL CONTRACTOR

NEWARK MANTEL & FURNITURE CO. W. J. BILSE Manager 251 & 252 MARKET STREET, NEWARK, N. J. Manufacturers Wood and Slate Mantels; Tiling and Brass Goods; Fine Cabinet Work to order



PIC

Pick A, h 254 Norfolk
Pick Julius, lab, h 276½ Prince
Pick Maurice, butchers' aprons and overalls, 146 Ferry
Picknance Daniel, h 44 Murray
Pickard Emil, cutler, h 502 12th
Pickard Emma, h 23 Academy
Pickel Geo, cigarmkr, h 329 N 6th
Pickel Harry, mach, h 232 Warren
Pickel Mary, wid Geo J, h 232 Warren
Pickelle Jacob M, retired, h 201 N 3d
Pickens Thos, polisher, h 58 Condit
Pickerd Geo, gardener, h 32 Oxford
Pickering Daniel F, salesman, h 66 Mt Prospect av
Pickering David B, diamond broker, h 7 8th av
Pickering Oscar, motorman, h 105 Condit
Pickering Silas W, Shoemaker Pickering & Co, 23 Marshall, h 7 Elm
Pickering Thos, electrician, h 112 16th av
Pickernell Frank A, electrician, h 31 9th av
Pickert M V Mrs, h 23 Academy
Picot Philip, mason h 252 Fairmount av
Pidanic Louis, h 128 Howard
Pidgeon Edward, DSMwks, h 376 S 11th
Pidgeon Edward Jr, carp, h 82 Napoleon
Pidgeon Minnie, confectionery, h 376 S 11th
**Keeley Cure, 15 Central Ave., Newark**
Pidoux Emil, sal, 597 Orange
Piechocinski K, bagmkr, h 133 Belmont av
Piegari Frank, lab, h 34 Adams
Piegari Gregorio, lab, h 34 Adams
Pienovi Catharine, wid Joseph, h 243 Summer av
Pieper Chas, gashouse, h 20 Front
Pieper Wm, gaswks, h 262 Central av
Pier Alonzo, mason and bldr, h 290 Washington av
Pier A Mrs, confectionery, 290 Washtn av
Pier Baldwin W, painter, h 827 Parker
Pier Elizabeth, wid Jacob I, h 260 Lafayette
Pier Elwood C com, NY h 42 Pennington
Pier Fred ins, NY, h 159 Summer av
Pier Geo, carp, 304 Bank
Pier Geo, painter, h 132 Stone
Pier Isaac, hat, h 69 Ogden
Pier Jas H NY, h 25 High
Pier John A, ins 791 Broad, h 159 Summer av
Pier Leslie, salesman, h 42 Pennington
Pier Munson, carriagemfr, h 89 Hillside av
Pier Sarah Mrs, dressmkr, h 410 Plane
Pier Theo F, clk, h 57 Pennsylvania av
Pierce Amos B Pierce & Noble, Irvington, h 26 Elm
Pierce Eva, laundress, h 370 Plane
Pierce Frank C PRR, h 35 Lafayette
Pierce Geo, motorman, h 114 Camden

PIE

Pierce Geo L, cutlery, h 114 Camden
Pierce Henry H, NY, h 128 Lincoln av
Pierce Jas, bat, h 283 S 9th
Pierce Jas C, carp, h 28 State
Pierce Joseph, shoes, 53 Pennsylvania av
Pierce J A, h 134 SOav
Pierce Reginald fireman No 9 Engine h Clifton av
Pierce Roy S, clk, 951 Broad, h Bloomfield
Pierce Susan, wid Jas, h 265 Littleton av
Pierce Wm, driver, h 38 Parker
Pierce Wm, ins agt, h 495 Broad
Piereth Adam, hat, h 10 Lewis
Pierman Alex N, electrician, h 37 Wilsey
Pierman Frank, motorman, h 152 Belmont av
Pierman Philip G, PRR, h 37 Wilsey
Pierson Addie, wid Geo, h 389½ Halsey
Pierson Amos, mason, bldr, h 657 Hunterdon
Pierson Amzi, Amzi Pierson & Co, 30 Clinton h 328 High
Pierson Amzi & Co, Amzi Pierson and Geo W Baldwin, printers, stationers, 30 Clinton
Pierson Benj B, jeweler, h 89 Lafayette
Pierson Benj F, salesman, h 514 Central av
Pierson Carrie M (c), dressmkr, h 378 Mulberry
Pierson Charlotte, wid Wm h 28 Cross
Pierson Chas, jeweler, h 117 Stone
Pierson Chas L, carp, 15 Arlington, h 98 S 8th
Pierson Daniel Jr, Celluloid Emery Wheel Co, 874 Broad
Pierson Daniel Jr, pres Celluloid Co, 874 Broad
Pierson David, ins, NY, h 44 Bellevue av
Pierson David, mach, h 9 Warren pl
Pierson David O h 9 Park
Pierson Eben N, carp, h 117 S 7th
Pierson Edgar, grocery clk, h 227 Walnut
Pierson Edmond, mach, h 151 Garside
Pierson Edward M, NY, h 1144½ Broad
Pierson Edwin W, ins, NY, h 44 Belv av
Pierson Edwin W, h 151 Garside
Pierson Elias, painter, 174 1st
Pierson Eliza H, Lawrence st PS, h 221 Mulberry
Pierson Eugene C, salesman, h 657 Hunterdon
Pierson Eugene O, bkkpr, h 419 Plane
Pierson Frank W, Illustro Engraving & Advertising Co, 8 Academy, h 76 Taylor
Pierson Fred H, ladders and poles, 168, h 140 N 4th. See adv index
Pierson Fred L, carp, h 27 Chestnut
Pierson Fred L, clk, h 96 S 8th
Pierson Fred M, shipping clk, h 633 Hunterdon
Pierson Geo F, salesman, h 495 Washtn

Coal and Wood PARK AVENUE COAL CO., 14th Street and Park Avenue, East Orange, N. J.

FIDELITY TITLE & DEPOSIT CO. LOANS MONEY ON BOND AND MORTGAGE. TRUSTS OF EVERY CHARACTER ADMINISTERED.

R. C. BOICE CO. Office, 10-14 LAFAYETTE ST. Coal Pockets, 562-566 Market St. TELEPHONE 593. COAL



The FARRIE & WILSON COAL CO Office 492 Broad Street, Newark, N.J. Pockets, Pennsylvania R.R. Harrison Telephone 70

BARNES & HAINES, Gen'l Managers No 158 MARKET STREET, NEWARK, New Jersey
25c. DAILY at the rate of $5,000 INSURANCE If not over 37 years old, the COVENANT MUTUAL LIFE gives

PIE

Pierson Geo H, clk CRR, h 66 NYav
Pierson Georgiana Mrs, h 208 Bank
Pierson Hannah (c), Colored Home, 18 Coe pl
Pierson Harry G, electrician, h 158 Orchard
Pierson Henry T, h 41 Avon av
Pierson Henry H, retired, h 69 Rutgers
Pierson Hiram J, toolmkr, h 244 Walnut
Pierson Ira M, teamster, h 19 Pacific
Pierson Isaac, carp, h 419 Plane
Pierson Jas A, Pierson & Roberts, 308, h 153 Mt Pleasant av
Pierson Jas O produce, 3 CMwlk, h 56 Taylor
Pierson Jared Dodd butcher, h 228 N 5th
Pierson John clk, h 44 S 11th
Pierson John, driver, h 227 Walnut
**PIERSON JOHN,** trunkframe mfr, 82 Mechanic
Pierson John L painter, 74 Sherman av, h 21 Sherman av
Pierson, Joseph, bricklayer, h 434 15th av
Pierson Joseph B, bkkpr h 11 Astor
Pierson Joseph C, h 85 Clinton av
Pierson Joseph H, 859 Broad
Pierson Joseph W, sexton, h 140 Wakeman av
Pierson Linus E, jeweler, h 81 Bank
Pierson Maggie B, wid W R, h 140 Wakeman av
Pierson Mary select school, h 11 Astor
Pierson Mary, wid Jacob, h 30 Nevada
Pierson Mary wid John H, h 24 Longworth
**Keeley Cure, 15 Central Ave., Newark**
Pierson Mary J priv tutor, h 11 Astor
Pierson Matilda R h 594 Broad
Pierson Rody leather, h 26 McWhorter
Pierson Sarah, wid Linus S, h 19 Pacific
Pierson Scott collarmkr, h 101 Pennington
Pierson Stephen clk h 9 Warrren pl
Pierson Susan H dressmkr, h 52 Wakeman av
Pierson Thomas, bat, h r 87 8th av
Pierson Victor, sal, 160 E Kinney
Pierson Washington, carp, h 191 Pennington
Pierson Wilbur NY Life Ins Co, h 21 Sherman av
Pierson Wm, carp, h 60 Ninth av
Pierson Wm, jeweler, h 89 Lafayette
Pierson Wm, physician, St Michael's Hospital 268 High, h Orange, NJ
Pierson Wm H teller NY, h 60 9th av
Pierson Wm H, North Ward National Bank 445 Broad h 245 Broad
Pierson Wm L clk h 257 Summer av
Pierson Wm S, bridge and dock bldr, h 79 Lafayette
Pierson Wm T bank clk, 756 Broad, h Orange

PIN

Pierson & Roberts, Jas H Pierson and Wm E Roberts, carps, 308 Mt Pleasant av
Pies Albert, tanner, h 327 Morris av
Pietruccione Domenico, shoemkr, 35 Garside
Pignata Carmielo, lab, h 273 Bergen
Pignata Giuseppe, lab, h 15 14th av
Pignataro Gregorio, teacher, h 27 Madison
Pignataro Vito, lab, h 35 Garside
Pigott Thos, brush mkr, 328 Washington
Pigott Jas, draughtsman, 800 Broad, h 330 Washington
Pikery Jas C tanner, h 154 Hudson
Pilch Fred R, Johnson & Pilch, 800 Broad, h Bloomfield
Pilch Henry G Johnson & Pilch 800 Broad h 29 Lawrence, Bloomfield, NJ
Pilcher Wm, hat, h 251 Aqueduct
Pilegaard Albert, collector, h 30 Pierce
THE RAVENE CAFE, 208-210 Ferry St. See page 786
Pilger Henry, moulder h 20 Hamburg pl
Pilger John trunkmkr, h 20 Hamburg pl
Pilgrim Chas C, stenographer, 763 Broad, h New Brunswick
Pilkington Bridget wid Michael, h 207 13th av
Pilkington Geo H, carp, h 45 Baldwin
Pilkington Horace, 45 Baldwin
Pilkington Mary, wid John, h 54 Brill
Pilkington Oscar J, clk, h 45 Baldwin
Pilkington Wm, clk, h 73 Quitman
Pilkington Wm real estate h 45 Baldwin
Pilkington's Irvington Express, 208 Market. See adv index
Piller Edmond, shoemkr, h r 37 Lincoln
Piller Leon, shoemkr, h 61 Mercer
Pilling Henry, blacksmith, h 26 Vesey
Pilling John, toolmkr, h 26 Vesey
Pilling John H, mach, h 26 Vesey
Pillman August clk, h 272 Mulberry
Pillman Geo A, sal, 272 Mulberry
Pillsbury John T sawyer, 163 Chestnut
Pillser Henry, baker, h 19 Green
Pillser Wm, carp, h 19 Green
Pimanski R celluloid, h 144 Charlton
Pimley Jas E oil cans 72 Chestnut, h 126 Orchard
Pinas Meyer grocer, 177 Prince
Pinckney John W, clk, h 56 South
Pindle Jerome c lab 12 Maple pl
Pine Cornelius B, h 316 Belleville av
Pine Ellen, wid Robert, Home Aged Women, 225 Mt Pleasant av
Pine Emily A, h 316 Belleville av
Pine Fred A, carp, h 85 N 11th
Pine Michael, lab, h 642 Market
Pinelli Michelangelo, lab, 1295 Broad
Pinfield Alfred, wood, h 22 Alyea
Pinfield Annie, wid Thos, h 22 Alyea
Pinfield Elizabeth wid Wm, h 22 Alyea
Pinfield Geo, steelwks, h 22 Alyea

JAS. A. COE & CO. 106 & 108 MULBERRY ST. 68, 70, 72 CLINTON ST. IRON AND STEEL

FIDELITY TITLE & DEPOSIT CO. LOANS MONEY ON BOND AND MORTGAGE. TRUSTS OF EVERY CHARACTER ADMINISTERED.



E. E. BOND & CO. 791 BROAD STREET
REAL ESTATE AND INSURANCE. LOANS ON MORTGAGE.

PIN

Pinfield Wm, steelwks, h 89 Garrison
Pinkerton John C, electrician 24½ S 14th
Pinkerton Matilda A, wid Geo, h 24½ S 14th
Pinkett John A (c), barber, 780 Broad, h 43 Arlington
Pinkman Jas, motorman, h 51 Bowery
Pinkmon John (c), lab, h 22 Maiden la
Pinkmon Matthew W (c), driver, 76 Academy
Pinkney Geo V, 243 Plane
Pinkney Rachel wid Wm H h 301 Halsey
Pinkus Harris, peddler, h 98 Prince
Pinkus Joseph, junk, h 81 Somerset
Pinkus Louis, hat, h 194 Broome
Pinkus Louis, paperhanger, h 93 Prince
Pinkus Maggie Mrs, h 266 15th av
Pinnell Chas F, watchcasemkr, h 223 N 6th
Pinneo Frank W, Weston Electrical Instrument Co, h 552 High
Pinneo Jas B, Lassmore Meeker & Co, 192 Market, h 552 High
Pinneo Samuel L, retired, h 552 High
Pinner Morris, clk, h 166 Orange
Pinner Sophia, grocer, 166 Orange
Pinolo Monscien, h 426 Mulberry
Pinto Antonio, lab, h 87 River
Pinto Michele, stonecutter, h 33 Lock
Pinto Pietro, lab, h 87 River
Pintz Chas, driver, h 122 Belmont av
**Keeley Cure, 15 Central Ave., Newark**
Pioneer Mills, coffee, spices, 77 Mechanic See adv index
Pionier Club Room, 322 Washington
Pionnie Adolph J P, electrician, h 136 N 4th
Pionnie Armand, jeweler, h 136 N 4th
Piper Fred L, sash, blindmkr, h 24 Warren pl
Piper Theo H, jeweler h 15 Mulberry pl
Piper Wm, lab, h 281 Halsey
Piplin August, Elizabeth h 158 S 6th av
Pippert Fred, trunkmkr h 26 Somerset
Pippert Louis, clk, h 26 Somerset
Pippo Felice, lab, h 611 Orange
Pippo Giuseppe, barber, 611 Orange
Piro Salvatore lab, h 91 Madison
Pirone Nicola shoemkr 83½ Belleville av
Pirsson Henry jeweler h 74 Monmouth
Pisalski Adolph frames h 356 Bergen
Pisalski Amelia wid August h 356 Bergen
Pisalski Wm watchmkr 108 S 8th
Pischel Ernest tanner, h 337 15th av
Pisciotta Benedetta wid Gaetano, h 332 Warren
Pisierchio Nunzio, lab, h 73 River
Pisierchio Onofrio, lab, h 73 River
Pistor Adolph S bakers' supplies, h 518 Broad
Pitcher Jas T, jeweler, h 130 Monmouth

PLA

Pitman E L, wid Wm, h 93 Court
Pitman Lafayette, produce, 94 Frel av
Pitman Washington, produce, h Avon av c S 14th
Pitney Geo W, cutter, h 28 Rose
Pitney Henry C, Vice Chancellor, 763 Broad, h Morristown, NJ
Pitney John O H, lawyer Prud bdg, 763 Broad, h Morristown, NJ. See p 11
Pitney Martha R, wid Melville F, h 82 Green
Pitney Wm A, painter, h 26 Nichols
Pitney Wm A, ins, h 42 Camp
Pitt Chas E bkkpr, h 50 High
Pitt Joseph, brewer, h 61½ Newark
Pittenger Harry, bkkpr, h 137 Pa av
Pittenger Jas G, architect, 167 Garside
Pittenger Jas W, bank clk, h 167 Garside
Pittenger Joseph M, jeweler, h 137 Pa av
Pittenger Theo, trunkmkr, h 50 Brientnall pl
Pitterman Fred, tanner, h 421 S 16th
Pittinger Edward J, carp, h 102 Sumr av
Pittroff Adam, oyster sal, 426 Spgfld av
Pittroff Andreas, baker, h 426 Spgfld av
Pitts Chas L, treas NY Roofing Co, 19 Division, h Hoboken
Pitts David, waiter, h 82 Academy
Pitts Geran, supt, 19 Division
Pitts J R & Co, waxes and polishes, 136 Mechanic
Pittston John, lab h 231 Mt Prospect av
Piuselli Cesare, lab, h 122 Bank
Pivavar Michael, lab, h 62½ Prince
Pizzo Michelangelo, shoemkr, 122 Bank
Pizzorusso Joseph, lab, h 45 Sheffield
Place John Sr, mach, h 163 Sylvan av
Place John Jr, mach, h 134 Wakeman av
Placink Joseph, barkeeper, 107 Ferry
Plager Mayer, driver, h 134 Prince
Plagge Jacob, bagmkr, h 276½ Prince
Plaine Israel, lab, h 192 Broome
Plaine Nathan, grocer, 206 Bloomfield av 84 Tichenor, h 192 Broome
Plainfield Street RR Co, Thos Nevins pres, Prud bdg, 763 Broad
Plane John harnessmkr, h 139 Baldwin
Plane Oscar, woodturner, h 139 Baldwin
Plane Moses, grocer, 106 Bloomfield av h 139 Baldwin
Plane Nathan, grocer, 84 Tichenor, h 192 Newark
Plane st Presbyterian Chh, Wm Lynch (c pastor, 237 Plane
Planer Anthony, butcher, Magnolia c Bergen, h 6 Chadwick av
Planer John butcher 107 Albert av
Plank Daniel Mrs, h 18 William
Plank Matthew, carp, h 546 S 10th
Planner Henry, sal, 69 Jones
Planque Rachel, wid Alex, h 112 Ferry

MYRON W. MORSE Real Estate, Coal and Insurance. SIGN COLORS 139 Third Ave. 8th Ward Real Estate a specialty.

R. Walsh & Co. ICE CREAM AND CANDY MAKERS
157 MARKET STREET 673 BROAD STREET

R. C. BOICE CO. Office, 10-14 LAFAYETTE ST. Coal Pockets, 562-566 Market St. TELEPHONE 593. COAL



THE GREAT ATLANTIC AND PACIFIC TEA CO. Headquarters for Teas, Coffees, Spices, Baking Powder, &c. 230 Broad St. & 174 Springfield Ave. 707 Market St. cor. Washington St.

NEWARK ELECTROTYPE FOUNDRY WILSON BUILDING 46-58 Lawrence St.

PLA

Plant Benj, newspapers and tobacco, h 7 Mulberry
Plant Eugene, japanner, h 45 Barclay
Plant Geo W, wholesale oyster dealer h 119 Union
Plant John A, sash, blindmkr, h 119 Union
Plant Napoleon japanner h 86 Magnolia
Plant Wm, steelwks, h 38 Lentz av
Plapinger Morris, tailor, h 36 Livingston
Plassey John, shoemkr, h 119 West
Plassey Wm, clk, h 19 William
**PLATE BROS,** Henry C Plate, cork mfrs, 115½ SOav
Plate Henry C, corkmfr, 115½ SOav
Plate Meta, wid Wm H, corks, 41 SOav
Platner Jacob, eng, h 120 Dickerson
Platner Wm, clk, h 28 Plum
Platner Wm, eng, h 205 4th
Platner Wm E, ad 205 4th
Platshek Howard J, Platshek Mfg Co, 129 Bank, h 184 Washington
Platshek Howard J Mfg Co, woodworkers, 129 Bank
Platt Albert, h 860 Parker
Platt Catherine, boarding, 92 Commerce
Platt Clarence T, clk, h 3 Sherman
Platt Ernest, filecutter, h 860 Parker
Platt Geo, motorman, h 137 Clifton av
Platt Jacob, driver, h 58 Broome
Platt Jas, oilclothwkr, h 12 McWhorter
Platt Philip, broker, h 118 Washington
Platt John, butcher, h 718 Springfield av
Platt Wm H, fireman, h 92 Commerce
**Keeley Cure, 15 Central Ave., Newark**
Platt Wright, moulder, h 137 Clifton av
Platts Frank, com trav, h 79 Newton
Platts Geo, sewing machines, 118 Market, h Vailsburg
Platts Geo A, watchcasemkr, h 108 S 8th
Platts Thos, mach, 341 S 10th
Plauka Andrew, tinner h 97 Baldwin
Plaut David Mrs, h 108 Clinton av
Plaut Gustave, merchant, h 108 Clinton av
Plaut Isaac, Standard Underwear Co, 76 Springfield av, h 18 E Kinney
Plaut Louis, L S Plaut & Co, 707 Broad, h 97 Clinton av
Plaut L S Mrs, L S Plaut & Co, 707 Broad, 62 Washington
Plaut L S & Co, Mrs L S, Louis and Moses Plaut and Oscar Michael, dry and fancy goods, 721 Broad
Plaut Memorial Hebrew Free School, 225 Prince
Plaut Moses, L S Plaut & Co, 707 Broad, h 108 Clinton av
Plawoot Mary J wid Spencer, nurse, h 19 W Kinney
Plenepik John, stonecutter, h 98 16th av
Plente Napoleon, japanner, h 86 Magnolia

PLU

Plinus Wm, hat, h 93 Wallace
Ploggi Jacob, satchelmkr, 276½ Prince
Ploranisky Samuel, blacksmith, h 468 15th av
Plotz Israel, asst supt, P I Co, 763 Broad, h 38 Barclay
Plotz John, brewer, h 75 Vincent
Plotz Joseph, assist supt Prud Ins, h 76 Sussex av
Plowright Thos, shoemkr, h 144 Bergen
Plum Chas, electrician, h 233 8th av
Plum Geo, polisher, h 141 James
Plum Mary, wid John, h 87 Sheffield
Plum —— Mrs, matron, h 144 James
Plum Matthias, Matthias Plum, 764 Broad, h Madison, NJ
Plum Matthias, storerooms, h r 75 Academy
Plum Matthias, Matthias and Matthias Plum Jr booksellers, stationers, lithographers, printers, bookbinders, and blank book mfrs, 764 Broad
Plum Matthias Jr, Matthias Plum, 764, h 1016 Broad
Plum Point Lane Chem Wks, Ludwig Ressmiller, prop, Plum Pt la
Plum Sarah, wid John, h 88 Boyden
Plum Stephen H, h 52 Park pl
Plum S H, 2d sec Consolidated Express Co, 15½ Fair, h Convent Station
Plumaker Chas, PRR, h 14 Ferry
THE RAVENE COAL CO., 208-210 Ferry St See page 786.
Plumaker Wm, waiter, h 139 Commerce
Plumaker Frank, waiter, h 131 Lafayette
Plumb David S, clockwork mfr, 24 Boudinot, h 64 Beach, EO
Plume A Gifford, ins, 792 Broad, h 342 Belleville av
Plume Geo, buttonmkr, h 59 Magazine
Plume Geo C, mgr Germania Ins Co of NY, 762 Broad, h 146 Broad
Plume Isaac E P, ins, NY, h 138 Broad
Plume Joseph W, cashier Manufacturers' National Bank, 762 Broad, h 57 2d av
Plume Leslie, clk, h 51 Stirling
Plume Theo R, clk, 762 Broad, h 57 2d av
Plume Wm T, ins, notary, 780 Broad, h EO
Plumley Henry, coachman, h 100 14th av
Plummer Chas S Mrs, h 269 Clinton av
Plunket Edward, lab, h 76 Jackson
Plunket John, eng, h 33 Liberty
Plunket John, lab, h 557 Market
Plunket John J, h 18 Kossuth
Plunket John Jr, plumber, h 33 Liberty
Plunket Michael, teamster, h 16 Oliver
Plunket Patrick, lab, h 267 Ogden
Plunkett Annie, tailoress, h 139 Sheffield
Plunkett Jas, japanner, h 94 Wickliffe
**PLUNKETT JOHN,** sal, 151 Ogden
Plunkett Michael, teamster, h 70 Johnson
Plunkett Patrick, bartender, 116 Mechanic
Plunkett Peter, brewer, h 474 Market

JAS. A. COE & CO. 106 & 108 MULBERRY ST. 68, 70, 72 CLINTON ST. IRON AND STEEL

FIDELITY TITLE & DEPOSIT CO. GUARANTEES TITLES AT FIXED RATES WITH NO EXTRA CHARGES.

FRANK WISIJOHN, Real Estate, 757 BROAD ST.





Plunkett Thos, lab, h 543 Market
Plunkett Thos, lab, h 31 Colden
Pneumatic Refrigerator Co, 309 Ogden
Pochat Max, mach, h 17 7th av
Pockman Jay D, salesman, h 39 Elizabeth av
Podelsnowitz A J, tanner, h 399 15th av
Poels B J P Rev, St John's RC chb, h 22 Mulberry
Poemer Andrew, plater, h 57 Barclay
Poempner Fred, silkweaver, h 159 Boyd
Poempner Johanna, wid Henry, h 156 Livingston
Poentkrosky Amelia Mrs, h 275 Hunterdon
Poeppler Hugo, foreman h 89 SOav
Poerner Andrew, grocer, 65 Barclay
Poerner Fannie Mrs, midwife, h 100 West
Poerner John, plumber and tinsmith, 52 Bowery
Poerner John F, plumber, 100 West
Poeter Car, purseframemkr, h 196 13th av
Poeter Edward, purseframemkr, h 59 16th av
Poeter Emil Newark Purse Frame Co, 46 Lawrence, h 47 Fairmount av
Poeter Ernest, purseframemkr, h 59 16th av
Poggi Foscote tinsmith h 4 Drift
Poh Adam, shoemkr, h 203 Bruce
Poh John driver, h 15 Searing
Pohl Chas, bartender, h 32 Rankin
Pohl Frank, clk h 480 Hunterdon
**Keeley Cure, 15 Central Ave., Newark**
Pohl Joseph carp, h 314 Waverly av
Pohl Lydia, wid Edward, h 480 Hunterdon
Pohl Mary, wid Franz, grocer, 34 Montgomery
Pohl Samuel, carriagemkr, h 32 Rankin
Pohl Wm J mgr, h 9 Columbia
Pohlige Edward, buffer h 49 Pacific
Pohlman Fred, wheelwright, h 203 Spgfld av
Pohlman Walter L, foreman, 313 S 9th
Poinier Catherine P, wid Jeremiah h 43 Spruce
Poinier Club room, 322 Washington
Poinier David, bagmkr, h 50 Quitman
Poinier Elizabeth T, wid Wm H, h 104 S 10th
Poinier Elmer W, stenographer, h 137 Quitman
Poinier Floyd clk h 137 Quitman
Poinier Isaac clk h 137 Quitman
Poinier John, lumber dealer, 1226 Broad and NJRRav c Miller h 43 Spruce
Poinier Joseph W Bonneau & Poinier, 886 Broad, h 231 N 5th
Poinier Paul D, clk, h 43 Spruce
Poinier Philip C, clk, h 43 Spruce
Poinier J Woods, h 41 South
Poinier Richard, h 43 Spruce
Dentists' Office Hours, page 31



Pointner Geo D, beltmaker, 291 Market h 219 Jelliff av
Polaczek Adolph, buttonholemkr, h 280 W Kinney
Polafsky Jacob, hat, h 195 Prince
Poland Geo W R, patternmkr, h 237½ Garside
Poland Henry, brakeman, h 119 NYav
Poland Lewis M, trucking, safes, etc, 192 Pennington
Poland W, 765 Broad
Polander Max, butcher, 259 Spgfld av h 42 Jones
Polander Wm C, lab, h 192 Pennington
Polaner Max, vegetables, h 261½ Spgfld av
Polansky Solomon, hat, h 177 Broome
Polar Cold Storage Warehouse Co 41 to 47 River
Polar Construction Co, B Proala, sec, River c Cherry
Pole Edward, brasswkr, 414 15th av
Pole Geo, gravedigger, h 687 S 10th
Pole Harry D, salesman, h 188 Lafayette
Pole M E, wid Thos h 94½ Bleecker
Pole Thos, umbrellas, parasols, etc, 7 New, h 90 8th av
Polegasti Geo, lab, h 247 Adams
Polglase Mark H, painter h 30½ High
Polhemus , typewriter, h 7 Vine
Polhemus Edward, produce, 324 Bank, h 318½ Norfolk
Polhemus Eliza B, wid Rev Abraham, h 36 James
Polhemus Frank M, salesman, h 5 Sherman av
Polhemus Geo, steamfitter h 223 2d
Polhemus Henry, eng, h 84 Vanderpool
Polhemus Jas S, NY h 69 Washington
Polhemus Mary A, wid H V D, 7 Vine
Polhemus Theo, clk, h 29 Court
Policastro Antonio, lab, h 183 Commerce
Policastro Antonio, lab, h 162 N Canal
Policastro Antonio, lab, h 515 NJRR av
Policastro Carmine, lab, h 295 Morris av
Policastro Francesco lab h 71 River
Policastro Giuseppe, lab, h 53 River
Policastro Gregorio lab, h 48 Adams
Policastro Pasquale, lab, h 51 Madison
Policastro Pietro, lab, h 75 Monroe
Policastro Savino, lab, h 34 Adams
Policastro Stefano, lab, h 62 Monroe
Policastro Teresa, wid G, midwife, h 44 Madison
Policastro Vincenzo lab, h 181 Commerce
Police Commissioners, Police Headquarters, 13 William
Police Mutual Aid Assn, 48 William
Polig Ida musicteacher, h 94 Union
Polison Emily Mrs, dressmaking, h 197 Washington
Politano Thos, lab, h 293 Morris av

Coal and Wood—PARK AVENUE COAL CO., 14th Street and Park Avenue, East Orange, N. J.

USE THE THATCHER FURNACES AND RANGES
Foundry: Newark THATCHER FURNACE CO. 240 Water St., N.Y

R. C. BOICE CO. Office, 10-14 LAFAYETTE ST. Coal Pockets, 562-566 Market St. TELEPHONE 593. COAL



BARNES & HAINES, Genl Managers No. 188 MARKET STREET, NEWARK, New Jersey
Would you light a cigar with a $1,000 bill? THE COVENANT MUTUAL LIFE gives $1,000 INSURANCE at the rate of 5c. DAILY.

POL

Polito Francesco, lab, h 4 Drift
Polizer Ambos, carp, h 54 Charlton
Polk Lertran, clk, h 81 Sherman av
Polk Fred, mach, h 243 Livingston
Polk Jacob, diamondcutter, h 4 Mulberry
Poll Gustav, agt, h 21 Peshine av
Pollack Morris, butcher, 68 Prince
Pollak David, tailor, h 103 Wallace
Pollak Louis, mfr of cigars, h 20 Charlton
Pollak Louis, hat, h 104 SOav
Pollard Chas B, with Murphy Varnish Co, h 20 Milford av
Pollard Chas E, ins, h 76 Bruce
Pollard C Wilson, salesman, h 20 Milford av
Pollard Elizabeth, wid Jas, h 35 Crittenden
Pollard Geo S, Riker & Riker, Prud bdg, 763 Broad, h Orange
Pollard H F, salesman, h 247 N 7th
Pollard John, carcleaner, h 218 Lake
Pollard Joseph E, physician, office, 251 Clinton av, h 20 Milford av
Pollard J Fred, Banister & Pollard, 206 Market, h 55 Elizabeth av
Pollard J H, clk, h 20 Milford av
Pollard Marion A, wid Samuel, h 64 Richmond
Pollard Susie, wid John E, h 61 Bank
Pollard Thos, driver, h 216 Aqueduct
Pollen Henry, engraver, h 162 W Kinney
Pollera Vincenzo, mech, h 22 Shipman
Polliner Fritz, baker, h 259 Bank
Pollis Frank, ins agt, h 8 Nursery
Keeley Cure, 15 Central Ave., Newark
Pollitt Geo W, clk, h 11 Warren pl
Pollitt John, lapidary, h 52 State
Pollock Harry L, clk, h 43 Broad
Pollock Herman, tailor, h 191 Prince
Pollock Ida, piano teacher, 94 Union
Pollock Jas, brushmkr, h 365 Elm
Pollock Joseph B, salesman, h 161 S 8th
Pollock Louis, tailor, h 191 Prince
Pollock Louis, tailor, h 97 Montgomery
Pollock Moritz, grocer, 695 Market
Pollock Morris, vegetables, h 72 Prince
Pollock Thos H, jewelry brushes, 38 Crawford, h 35 Elizabeth av
Pollock Wm B, Pollock garment fitting frame, 43 Broad
Pollock Wm B Mrs, dressmkr, 43 Broad
Polschadel Paul, butcher, h 522 S 11th
Polson Gustav, moulder, h 455 Ferry
Polt Herman, musician, h 441 Plane
Polt Herman Thos, h 441 Plane
Polt John J, brushmkr, ad 62 Waverly pl
Polt Peter W, cutter, ad 62 Waverly pl
Polt Samuel, wagonmkr, h 32 Rankin
Polycarp Scherer Rev, OSB, 526 High, St Mary G R C
Polzi Peter, cabinetmkr, h 84 Richmond
Poma Jean, watchcasemkr, h 601 Orange

POO

Pomatzky Max, carp, h 79 Prince
Pomerenhe Henrietta, wid Henry, h 382 High
Pomerink August, boxmkr, h 103 Lillie
Pomeroy Chas T, chemist, h 190 Mt Pleasant av
Pomeroy Cyrus H, sec, 268 Halsey
Pomeroy Eltweed, Pomeroy Bros Co, 310 Passaic av, Har, h 8 Pa av
Pomeroy Isaac, pres, 268 Halsey, h 13 Sherman av
Pomeroy Sirus, NY, h 62 N 11th
Pomeroy & Co, Isaac Pomeroy, pres, ink mfrs, 268 Halsey
Pommerenke Fred, shoemkr, h 585 Springfield av
Pommerenke Fred J, tinsmith, h 475 Springfield av
Ponatti Joseph, lab, h 59 Monroe
Ponce Wm, porter, h 138 West
Pond Edwin F, painter, h 50 Washtn av
Pond Leander D, Doubleday & Pond, 62 Union, h 250 Mulberry
Pond Lucy S, h 38 Hill
THE RAVENE COAL CO 208-210 Ferry St. See page 786.
Ponsonby Beatrice, dressmkr, h 122 Central av
Ponto Edward, shoemkr, h 158 Baldwin
Ponto Frank, tailor, h 77 Hayes
Ponto Geo, clk, h 721 S 15th
Ponto John, boots, shoes, 721 S 15th
Ponto Peter, retired, h 290 Bergen
Pontoncio Francesco, lab, h 63 River
Pontzler Wm P, retired, h 154 Elizabeth av
Pool Geo, horse dealer, 272 Washington
Pool Joel W, Condit, 657 Broad, h 11 Park
Pool John, coachpainter, h 35 Thomas
Pool Samuel, retired, h 79 State
Poole Aaron N, woodturner, h 126 Walnut
Poole Augustus, billiards, 266 Market
Poole Bertha, wid Henry, h 59 Nichols
Poole Evan C, jeweler, h 17 Mulberry pl
Poole Frank, sawmkr, h 23 Academy
Poole Fred, carp, h 26 Arch
Poole Fred, metalspinner, h 75 Roseville av
Poole Fred, metalspinner, h 70 Nesbitt
Poole Fred, shippingclk, 365 Broad
Poole Garrett W, mason, bldr, 28 Arch
Poole Geo E, Poole & Sutton, Prud bdg, 763 Broad, h Chatham, NJ
Poole Gustave, h 75 Roseville av
Poole Henry D, Hasbrouck & Poole, 22 Clinton, h Elizabeth, NJ
Poole Henry W, woodturner, 23 Academy
Poole Huston, carp, bldr, 26 Arch
Poole Jacob O, h 26 Arch
Poole Jas, jewelry, h 23 Bathgate pl
Poole J G, clk, h 25 Waverly pl
Poole Lina Mrs, h 16 Boyd
Poole Oliver, liveryman, h 593 Orange
Poole Richard, salesman, h 263 Verona av

The FAIRLIE & WILSON COAL CO Office 499 Broad Street, Newark, N. J. Pockets, Pennsylvania R.R. Harrison Telephone 70

JAS. A. COE & CO. 106 & 108 MULBERRY ST. 68, 70, 72 CLINTON ST. IRON AND STEEL

**MOCKRIDGE & SON** Wood and Slate Mantels . .
97 & 99 MARKET ST., NEWARK Wainscot and Floor Tiling



POO

Poole Walter, patternmkr, h 143 5th av
Poole Wm E, cigarmkr, h 195 Pacific
Poole Wm H, brassturner, h 85 M&Eav
Poole & Sutton, Geo E Poole and Fred S Sutton, architects, Prud bdg, 763 Broad. See p 35
Pooler Chas R, supt, h 139 Pa av
Poortman Adolph, sal, 71 Ferry
Popack Frank, hat h 110 SOav
Popahl Conrad, Balbach's, h 4 Wal.
Popano Michell, mason, h 196 Bruce
Pope Cephas S, insurance, 800 Broad, h 113 3d av
Pope Fred, motorman, h 82 Crane
Pope Geo, carp, h 147 Newton
Pope Henrietta, wid Wm, h 491 12th av
Pope Jas, butcher, 235 N 4th
Pope Peter J, carp, 28 Grove
Pope Wm C, bldr, h 51 S 10th
Popendick August, leatherwkr, h 238 Hunterdon
Popey Harry, salesman, h 16 Court
Popick Alfred, collector, h 119 Morton
Popinski Constant, lab, h 117 Albert av
Popp Frank, fireman, h 184 Lafayette
Popp Nichols, bartender, 1 Springfield av
Poppano Raffaele, mason, h 196 Bruce
Poppele Jacob, mach, h 283 Bergen
Poppele Laura wid Jacob, h 283 Bergen
**Keeley Cure, 15 Central Ave., Newark**
Popper Bernard jeweler, h 557 Orange
Popper Emanuel, butcher, h 181 13th av
Popper Herman, driver, h 200 Howard
Popper Isaac L, cigars, 55 W Kinney, h 35 Montgomery
Popper John, salesman, h 84 W Kinney
Popper Moses, h 599 Broad
Popper Solomon, notary public, h 268 Springfield av
Popper Sophia Mrs, h 162 Quitman
Porcelli Pasquale, shoemkr, 397 Central av
Porcelli Petro, lab, h 22 Drift
Porcelli Sabato, lab, h 24 Drift
Porembo Daisy Mrs, h 79 Livingston
Porembo Mary Mrs, h 79 Livingston
Pornitzs Geo, oyster sal, h 223 Ferry
Porsch Marie, wid Ignatz, h 59 Winans av
Port Fred, music teacher, h 61 SOav
Port Geo, woodcarver, h 61 SOav
Port Simon, tailor, h 197 Broome
Portella Felice, lab, h 168 8th av
Portella Sabino, lab, h 168 8th av
Portenstein Frank, bagmkr, h 60 Barclay
Portenstein Jacob, hat h 60 Barclay
Porter ——, wid Geo R, h 39 Ward
Porter Angelina E, wid Wm J, surgical instruments, 687 Broad, h 43 Bank
Porter Arthur B, silks, NY, h 136 N 14th
Porter A Monroe, clk, h 11 N 11th
Porter Bartine S, eng, h 176 E Kinney
Porter Caroline, wid Henry C, h 136 N 14th

POR

Porter Chas, musician, h 108 Mechanic
Porter Chas, mach, h 39 Ward
Porter Chas B, bkkpr, h 33 Thomas
Porter Chas C, buyer, h 136 N 14th
Porter Daniel, mason, h 172 Orange
Porter Daniel A Jr printer, h 85 Pacific
Porter David, h 85 Pacific
Porter Edward, clk, h 66 Howard
Porter Elizabeth, wid Henry, h 258 6th av
Porter Emma, wid Edward B, h 66 Howard
Porter Geo B, carp, h 39 Ward
Porter Geo W W, lawyer, supt Martin Act dept, City Hall, 873 Broad, h 204 Lincoln av
Porter Harry M, salesman, h 163 N 6th
Porter Jas, lab, h 39 Ward
Porter John, polisher, h 36 Hecker
Porter John G, brewer, h 46 State
Porter John L, carp, h 139 Congress
Porter John O, clk, 324 Market
Porter Joseph, electrician, h 47 Newark
Porter Joseph, janitor Prud bdg, h 262½ 18th av
Porter Margaret, wid Adam, h 88 Prospect
Porter Nathaniel R, patternmkr, h 41 Bleecker
Porter Newton, clk, h 66 Howard
Porter Peter, lab, h r 145 Belmont av
Porter Sommerville (c), restaurant, 23 Scott
Porter Susan, wid Jas, h 152½ Barclay
Porter Thos, mach, h 137 Congress
Porter Wm B, foreman, h 41 Bleecker
Porter Wm, moulder, h 17 Spring
Portington Henry, carp, h 250 Warren
Portland Ladder Co, John A Weston, mgr, 28 Plane See adv index
Portagese Wolf, butcher, 278 W Kinney
Porzelt Conrad, PRR, h 16½ Union
Posarowsky Otto, mach, h 19 Rutgers
Poscal Henry, shoemkr, h 348 Mulberry
Posco Michael, farmer, h 319 Jelliff av
Posin Gustave, celluloid mech, h 50 NYav
Positive Lock Washer Co, factory 291 NJ RRav, Jas F Bless pres
Posner Alex, salesman, h 161 Court
Possa Angelo, chemicalwks, h 89 Houston
Possiel Henry, watchman, h 35 Bremen
Possiepunki John, moulder, h 113 Albert av
Possiepunki Michael, moulder, h 113 Albert av
Possinger Louis, cook, h 20 Monroe
Possomato Felice, h 16 RR pl
Possumato Felix, barber, 16 RR pl
Post Abraham, carp, h 234 Emmett
Post Anthony W, NY, h 7 Mt Pleasant av
Post Bernard, carp, h 144 Sylvan av
Post Cornelius M, Golder & Post, 223 Halsey, h 165 Thomas
Post Edward, h 320 14th av

REAL ESTATE AND INSURANCE. LOANS ON MORTGAGE. E. E. BOND & CO. 791 BROAD STREET

MYRON W. MORSE, 139 Third Avenue SIGN RED WHITE BLUE COLORS Real Estate, Coal and Insurance

**FIDELITY TITLE & DEPOSIT COMPANY** Receives Deposits and Pays two (2) per cent. Interest upon Daily Balances, Subject to Check at Sight.

R. C. BOICE CO. Office, 10-14 LAFAYETTE ST. Coal Pockets, 562-566 Market St. TELEPHONE 593. COAL



The Great Atlantic and Pacific Tea Co. 360 BROAD ST., 4 LA SPRINGFIELD AVE. 10 MARKET ST. cor. WASHINGTON ST. Use A. & P. Extracts
Make no mistake, if you want reliable Goods, go only to the stores of

POS

Post Elisha, gunsmith, h 29 Webster
Post Eliza M, wid Elisha, h 29 Webster
Post Ephraim M, carp, h 30 Goble
Post E L, dentist, NY, h 12 Burnet
Post Geo, eng, h 30 Orleans
Post Geo B Jr, Post & Flagg, 774 Broad, h NY
Post Geo L, mgr Metal Base Electrotype Co, 27 NJRRav, h 26 N 9th
Post Isaac L, carp, h 231 Emmett
Post Jas, motorman, h 6 N 11th
Post Jas, clk, h 185 N 4th
Post John, driver, h 17 E Mechanic
Post John C, hat, h 293 Belleville av
Post John E, mach, h 158 Warren
Post John E, carriagepainter, h 18 Bridge
Post John H, turner, h 241 Walnut
Post Joseph, lastmkr, h 32 Lafayette
Post Joseph, sash and blindmkr, h 78 7th av
Post Joseph L, painter, h 234 Emmett
Post J Frank, coal, wood, 424 Washington av, h 377 Lincoln av See adv index
Post Lewis A, carp, h 250 Garside
Post Marcus, carp, h 30 Goble
Post Office Department, Broad c Academy
Post Samuel, carp, h 120 Summer av
Post Seymour, hardware, h 24 Franklin
Post Theo, stairbldr, h 6 N 11th
Post Theo C, bodymkr, h 18 Bridge
Post Thos G, ins clk, 776 Broad, h Irvington, NJ
**Keeley Cure, 15 Central Ave., Newark**
Post Wm, bartender, 452 Broad
Post Wm, mach, h 41 Hill
Post Wm H, druggist, h 18 Bridge
Post Wm H, lab, h 132 Pennington
Post & Flagg, Geo B Post Jr and W Alston Flagg, stock brokers, Alfred L Dennis, 774 Broad
Postal District Telegraph Co, 180 Market
Postal Telegraph Cable Co, 180 Market
Postel Edward, Edward Postel & Co, 104 Ferry, h NY
Postel Edward & Co, Edward Postel and Wm Williams, grocers, 104 Ferry
Posten Peter P, lather, h 149 Oraton
Poster Ike, clk, 60 Prince
Poth Philip, grocer, 29 Montgomery
Postin Daniel, ins agt, 784 Broad, h 80 New
Postler August, cook, h 9 Jones
Potaschinsky Chas, peddler, h 108 Prince
Potofske Herman, tailor, h 197 Court
Pott Catherine Mrs, h 52 Garden
Pott Otto Jr, steamfitter, h 106 Darcy
Potter A Ladlow, salesman, h 424 Sumr av
Potter Frank, tinsmith, h 129 Pacific
Potter Frank M, diesinker, h 37 Howard
Potter Frank M Jr, electrical eng, h 37 Howard

POV

Potter Fred, shoecutter, h 37 Howard
Potter Geo, clk, h 447 7th av
Potter Geo, harnessmkr, h 175 Walnut
POTTER G EDWARD, physician 128 Washington. See p 23
Potter Henrietta Mrs, Home Aged Women, 225 Mt Pleasant av
Potter Howard E, 752 Broad, 424 h Summer av
Potter Job Captain, h 447 7th av
Potter John, brassmoulder, h 114 Commerce
Potter John J, harnessmkr, h 75 Darcy
Potter Lizzie May, h 51 Broad
Potter Lulu, vocal teacher, h 51 Broad
Potter Robert C, physician, 34 Centre
Potter Sarah E, wid Ezra, mfr straw hats, 13 Mulberry, h 51 Washington av
Potter S Emily, Washington st PS, h 51 Washington av
Potter Wm F, clk, h 57 Cutler
Potter Wm H, plumber, h 177 Elm
Potter Wm H Jr, NY, h 197 5th
Potter Wm L, harnessmkr, h 129 Pacific
Pottier Frank, hat, h 326 Academy
Pottney Thos, carp, h 205 NYav
Potts Arthur E, violinist, h 608 Mt Prospect av
THE RAVENE COA. CO., 208-210 Ferry St. See page 786.
Potts Geo, contractor, h 421 Warren
Potts Wm, organist, h 608 Mt Prospect av
Potts Wm H, carp, h 608 Mt Prospect av
Poulson Sarah, wid Alex, h 95 Sheffield
Poulson Wm, newsdealer 235 Clinton av, h 140 Brunswick
Poulson Wm Jr, steampipe fitter, h 24 Jefferson
Poultney Thos, carp, h r 54 Jefferson
Pound Frank E, salesman, 17 Rowland
Pound Geo, agt, h 413 Mulberry
Pound Jas, h 413 Mulberry
Pountney Mary Ann, wid Wm, h 164 Bergen
Pountney Minnie L, stenographer, h 164 Bergen
Pountney M Eleanor, artist, h 164 Bergen
Pous Bonifacio, h 116 Broome
Povey Geo H, watchman, h 11 Division pl
Povey Wm H, leadglazier, h 19½ Fillmore
Law Department, page 11

HONEYWELL & PAINTER, UNDERTAKERS G. W. HONEYWELL Late with R. B. Woodruff 884 BROAD ST. 'PHONE 759-A

JAS. A. COE & CO. 106 & 108 MULBERRY ST. 68, 70, 72 CLINTON ST. IRON AND STEEL

DAVID HARPER THE BLUE STONE DEALER
No. 122 NORTH ELEVENTH STREET GENERAL CONTRACTOR



POW

Pow Henry, sash and blinds, h 13 Columbia
Powalisz John, sal, 339 Mulberry
Powderly Ellen, wid Hugh, h 81 Baldwin
Powell Albert, clk, h 40 Franklin
Powell Allen, student, h 1140A Broad
Powell Allen, trav salesman, h 1140A Brd
Powell A L, h 118 Pennsylvania av
Powell Caroline, wid Wm F, dressmkr, 34 N Canal
Powell Chas, jeweler, h 113 Pa av
Powell David, motorman, h 523 Spgfld av
Powell Frank, barber, h 430 High
Powell Geo P, sal, 44 Bank, h 16 Academy
Powell Geo W, compositor, h 103 Court
Powell Henry, driver, h 369 S 9th
Powell Henry, lab, h 380 3d
Powell H, clk, 683 Broad, h EO
Powell Jas H (c), driver, h 1 Camfield pl
Powell Jas H, jeweler, h 113 Pa av
Powell John, stableman, h 74½ Academy
Powell John H (c), lab, h 13 Hackett
Powell Joseph, enameler, h 40 Franklin
Powell Joseph T, engraver and enameler, 12 Green, h 40 Franklin
Powell Michael, lab, h r 20 Monroe
Powell Nicholas, gluewks, h 34 Fillmore
Powell Patrick J, police, h 23 High
Powell Thos T, engraver and enameler, 12 Green, h 40 Franklin
Powell Victor E, motorman, h 523 Springfield av
Powell Wm, PRR, h 49 Pennington
Powell Wm B, salesman, h 133 Pa av
Powell Wm H (c), stableman, h 378 Mulberry
**Keeley Cure, 15 Central Ave., Newark**
Powelman Mrs, h 310 W Kinney
Powels Frank, conductor, h 8 Nursery
Powelson Augustus L, ins, h 113 Orchard
Powelson Chas R, NY, h 9 Fulton
Powelson Eugene H, A J Dennis & Co, 171, h 440 Orange
Powelson Richard, draughtsman, h 125 James
Power Annie, wid John, h 75 Warren
Power Margaret, wid Thos, confectioner, 65 Belleville av
Powers Archie, clk, h 35 Hamilton
Powers Bridget E, wid J Patrick, groceries, 88 Pennington
Powers Chas E, carp, h 12 Hayes
Powers Chas W, Prud Ins Co, 763 Broad, h Bloomfield
Powers David J, buttonmkr, h 368 Warren
Powers Ellen, wid David, h 368 Warren
Powers Geo, laundryman, h 57 Burnet
Powers Henry J, lab, h 115½ Pennington
Powers Jas, shoemkr, h 252 Hunterdon
Powers Johanna, wid Wm, h 445 15th av
Powers John, lab, h 38 Walnut

PRE

Powers John F, mgr DSMCo, 663 Broad, h 297 High
Powers J L Rev, h 337 SOav
Powers Lewis, carp, h 14 Commerce
Powers Mary, wid Jas, h 27 Nicholson
Powers Mary, wid Wm, h 46 Rowland
Powers Michael, cutter, h 445 15th av
Powers Richard, hat, h 49 Maine
Powers Thos Rev, h 337 SOav
Powers Thos F, Powers & McGowan, 470 SOav, h 424 S 18th
Powers & McGowan, Thos F Powers and Owen McGowan, monumentwrks, 470 SOav
Powles Chas, butcher, h 353 Elm
Powles Henry, vice pres Mer Ins Co, 776 Broad, h 29 N Maple av, EO
Poyer Abraham P, foreman, h 244 Charlton
Poyer Malvin, clk, h 244 Charlton
Poyner Eliza, wid Thos, h 159 James
Poysher Jonah P, agt, h 437 Washington
Poznak Mayer, driver, h 89 Springfield av
Poznak Samuel, auctioneer, storage, 283 Market
Pózsesi Oscar, dentist, 128 Springfield av
Prager Philip, jeweler, h r 145 Howard
Prahl Fred, eng, h 96 Baldwin
Prange Edward C, salesman, h 222 Plane
Pransatiello Carmine, lab, h 90 River
Prasch P H, vegetables, h 299 Gotthart
Praster Geo R, clk, h 71 Emmett
Prather Stanley, agt, h 58 4th av
Prato Rafaelo, stonecutter, 2 Garside
Pratt Anna D, wid Edward L, h 354 Belleville av
Pratt Archie D, polisher, h 131 2nd
Pratt Arthur W, supt, 15 Bridge, h EO
Pratt Benj F, bkkpr, h 198 Washington av
Pratt Ernest L, clk, h 354 Belleville av
Pratt Fred R, ins, h 95 Halsey
Pratt F R, supt NJ Asphalt Co, Prud bdg, 763 Broad, h 95 Halsey
Pratt Thos P, ticket agent, h 435 High
Pratt Wm, mason, h 41 Oriental ter
Pratt Wm H, mach, h 198 Washington av
Praul Emil, 224 Market
Prawl Augustus, conductor, h 105 Congress
Prawley Cornelius, lab, h 68 Summit
Prediger Anthony, patternmkr, h r 162 William
Predmore Austin, clk, h 113 NYav
Predmore Frank, collector, h 377 SOav
Predmore Fred M, clk, h 221 Plane
Predmore Margaret A, nurse, 113 NY av
Preen Stephen, Preen & Farley, 123, h 143 Washington
Preen Stephen, livery and boarding stables, 123, h 143 Washington
Preen & Farley, Stephen Preen and John Farley, horseshoers, 123 Washington
Dentists' office hours, page 31

EUGENE A. McMURRAY SURVEYOR ENGINEER 765 BROAD

Coal and Wood PARK AVENUE COAL CO., 14th Street and Park Avenue, East Orange, N. J.

— FIDELITY TITLE & DEPOSIT CO. —
RENTS SAFES AND STORES VALUABLES IN WELL-GUARDED, BURGLAR AND FIRE-PROOF VAULTS

# The Ravene Coal Company

## Anthracite and Bituminous Coal

210 FERRY STREET, NEWARK


See Pages 503 and 786

R. C. BOICE CO. Office, 10-14 LAFAYETTE ST. Coal Pockets, 562-566 Market St. TELEPHONE 593. COAL



The FAIRLIE & WILSON COAL CO Office 492 Broad Street, Newark, N.J. Pockets, Pennsylvania R.R. Harrison Telephone 70

BARNES & HAINES, Gen'l Managers No. 198 MARKET STREET, NEWARK, New Jersey
$5,000 INSURANCE at the rate of 25c. DAILY If not over 37 years old, the COVENANT MUTUAL LIFE gives

PRE

Preferred Accident Ins Co of NY, Geo H Ross, mgr, 810 Broad
Prehn Ernest, mach h 265 Peshine av
Prehn Fred, shoemkr, h 265 Peshine av
Preil John B, PRR, h 39 William
Preisel Adam, tanner, h 117 Lillie
Preisel Elizabeth Mrs, h 118 Belmont av
Preisel Fred C, lawyer, Prud bdg, 763 Broad, h 113 Lillie, See p 11
Preisel John, collector, h 117 Lillie
Preisendorfer John A, packer, h 325 Plane
Preller Joseph, clothing mfr, 195 Belmont av
Pren Anthony, tanner, h 819 Summer av
Prendel Frank, cooper, h 21 Houston
**PRENDERGAST** see **PENDERGAST**
Prendergast Bridget, wid Wm, grocer, h 38 Monroe
Prendergast Garrett, Prendergast & Stapleton, 122 Ferry, h 24 Jefferson
Prendergast Henry, musician, h 941 Highland av
Prendergast Jas, driver, h 573 Market
Prendergast Jas, musician, h 941 Highland av
Prendergast Patrick, filecutter, h 941 Highland av
Prendergast Patrick, shoemkr, h 287 Walnut
**Keeley Cure, 15 Central Ave., Newark**
Prendergast Richard, lab, h 19 James
Prendergast Wm, finisher, h 584 Spgfld av
Prendergast & Stapleton, Garrett Prendergast and Wm Stapleton, grocers, 122 Ferry
Prentice Fred, jeweler, h 24 Monmouth
Prentice Harry, actor, h 89 Vanderpool
Prentice Jas, compositor, h 130 Tichenor
Prentice Thos, cooper, h 130 Tichenor
Prentiss Lory, Newark Academy, 536 High, h 55 13th av
Prepaik Edward, moulder, h 644 S 11th
Presby Elizabeth, wid W H, h 84 3d av
Presby Frank H, NY, h 84 3d av
Prescott Annie, wid Geo, h 45 James
Presler Chas A, harness trimmings, h 236 S 7th
Presler Dixey, salesman, h 236 S 7th
Presley Evans, lineman, h 33 Boyden
Press Frank, hat, h 45 Livingston
Press Isadore, hat and grocer, 524 18th av
Press Samuel, hat, 520 18th av
Pressel Adolph, jeweler, h 99 Pacific
Pressendorfer Wm, jeweler, h 25 Longworth
Pressler Geo, polisher, h 117 Ferry
Pressler John, eng, h 121 Ferry
Prest Wm J, police, h 81 Camden
Prestler Chas, fireman, h 18 Duryee
Prestler John, h 34 Prospect av
Preston Amos, kalsominer, h 246 Prince

PRI

Preston Benj C, carstarter, h 801 Sumr av
Preston Catherine, wid John, h 186 Pacific
Preston Frank, stableman, h 97 Wickliffe
Preston John F, coal 74 Ferry, 52 Prospect, h 19 Ferdon
Preston Julia, wid Nicholas, h 13 Backus
Preston Mary, wid Henry, h 31 5th av
Preston Michael, express, h 10 Adams
Preston Michael, lab, h 40 Oxford
Preston Nicholas W, japanner, h 76 Merchant
Preston Thos F, tanner, 26 Ferdon, h 13 Backus
Preston Thos J, T J Preston & Co, 80 River, h Orange, NJ
Preston Thos J Jr, T J Preston & Co, 80 River, h Orange, NJ
**PRESTON T J & CO,** Thos J and Thos J Preston Jr and Wm H Barnet, linseed oilwks, 80 River
Preston Wm H, butter, etc, 19 CM, h 218 Walnut
Pretot Arsene, watchmkr, h 169 1st
Pretot Tralde, watchcasemkr, h 8 N 11th
Pretzel ——, hat, h 311 W Kinney
THE RAVENE COAL CO., 208-210 Ferry St. See page 786.
Preu Otto, druggist, h 95 Houston
Preu Paul, celluloid, h 95 Houston
Preuss Emil, oysters, 177, h 182 SOav
Preuss Harry, shoemkr, h 67 Waverly pl
Preuss Herman Mrs, h 67 Waverly pl
Preuster Wm, barber, h 58 Christie
Prevot Louis, cutter, h 467 15th av
Preyer D Chas, art dealer, 329 5th av, NY, h 6 S 12th
Preziozi Giuseppe, lab, h 12 Drift
Preziozi Tommaso, lab, h 20 Factory
Pribyl Joseph, shoemkr, 36 Bedford
Price Adelaide V, wid Frank H, h 296 Mulberry
Price Albert, trunkmkr, h 122 13th av
Price Anna, dressmkr, h 145 Norfolk
Price Annie, wid Brodrick, h 20 Houston
Price Annie A, clk, h 357 Summer av
Price Annie M, clk, h 28 Austin
Price Arthur B, clk, h 58 Court
Price, Bond & Co, Theophilus Bond, Clarence E Bond and Edwin V Bartine, varnish mfrs, 255 NJRRav
Price Carrie, typewriter, h 243 Lafayette
Price Chas, clk, h 61 Cutler
Price Chas jeweler, h 265 Norfolk
Price Chas H, butcher, 130 Bloomfield av, h 90 Mt Prospect av
Price Chas Z, varnish mfg, 104 Johnson, h 29 Cottage
Price Chas W, police, h 46 Liberty
Price Clayton K, clk, h 45 Camp
Price Clinton B, NY, h 13 Chestnut
Price Daniel, clk, NY, h 13 Chestnut
Price David B, retired, h 58 Court

JAS. A. COE & CO. 106 & 108 MULBERRY ST. 68, 70 72 CLINTON ST. IRON AND STEEL

— FIDELITY TITLE & DEPOSIT CO. —
RENTS SAFES AND STORES VALUABLES IN WELL-GUARDED, BURGLAR AND FIRE-PROOF VAULTS

E. E. BOND & CO. 791 BROAD STREET
REAL ESTATE AND INSURANCE. LOANS ON MORTGAGE.



Price Dayton K, 752 Broad, h 13 Chestnut
Price Edgar D, bkkpr, New c Summit, h 58 Court
Price Edgar F, electrician, h 16 Rector
Price Edward, cabinetmkr, h 58 Condit
Price Edward L, lawyer, 800 Broad, City Counsel, City Hall, h 112 Bruen See p 11
Price Edward L Jr, lawyer, h 207 N 2d
Price Edwin F, salesman, h 243 Lafayette
Price Elias W, blacksmith, h 47 Market
Price Elizabeth, wid John, h 265 Norfolk
Price Elizabeth, wid Thos, h 12 Dey
Price Emma, Home Aged Women, 225 Mt Pleasant av
Price Francis, grocer, h 277 S 6th
Price Frank, law student, h 348 Sussex av
Price Frank, blacksmith, h 41½ Clark
Price Frank A bankclk, h 46 Liberty
Price Frank L coal, Nesbitt c Orange, h 244 6th av
Price Frank M, clk, h 348½ Sussex av
Price Franklin H, with Sargeant Mfg Co, 69 Summit, h 142 Summer av
Price Fred c, lab, h 24 Division pl
Price Fred H, coal, Orange c Nesbitt, h 359 Roseville av
Price Fred M, night watchman, h 53 Kent
Price F Burnett, h 16 Warren
Price F C, h 32 Avon pl
Price Geo, fireman, 112 Norfolk
Price Geo, ironwkr, h 145 Norfolk
**Keeley Cure, 15 Central Ave., Newark**
Price Geo, moulder, h 231 Adams
Price Geo, shoemkr, h 277 S 6th
Price Geo A, printer, h 87 Lang
Price Geo F Co, varnish mfrs, 104 Johnson
Price Geo H, lawyer, 763 Broad, h Livingston, NJ
Price Geo O, salesman, h 357 Summer av
Price Geo W, com mer, h 11 8th av
Price Henrietta M, teacher h 27 Pacific
Price Henry, licorice factory, h 269 Lake
Price Henry C, Morrissey & Price, 78 Mulberry, h 197 Broad
Price Henry P, elevatorman, h 28 Austin
Price H H, draughtsman, h 27 Broad
Price Isaac S, housepainter, 16 Warren
Price Jacob W, express, h 171 Walnut
Price Jas, fireman, 269 Lake
Price Jas B, tinsmith, h 116 South
Price Jas H, clk, h 27 Centre
Price Jefferson H, lab, h 61 Cutler
Price Jennie, wid Thos E h 121 Miller
Price John, celluloid, h 356 Elm
Price John, lab, h 260 NJRRav
Price John H, lab, h 164 Academy
Price John V, eng, h 28 Austin
Price Joseph B, stationery and cigars, 58 Frelinghuysen av, NJRRav c Emmett, h 59 Frelinghuysen av
Price Joseph E, salesman, h 65 Taylor
Price Joseph F, salesman, h 254 Montclair av
Price Joseph M, salesman, h 357 Summer av
Price Joseph P, smelter, h 59 Frel av
Price J Hervey, clk, 603 Brd, h 27 Centre
Price Lewis B, L B & W L Price, 387 Broad, h 270 Mt Pleasant av
Price Lewis M, capt Engine Co No 7, 296 Littleton av
Price Lillian L, Morton st PS, h 58 Court
Price L B & W L, Lewis B and Walter L, furniture, carpets, 387 Broad
Price Marion P Mrs, h 104 Orchard
Price Mary, wid Alex, h 31 State
Price Mary H, Monmouth st PS, h 357 Summer av
Price Mary L Mrs, h 59 N 11th
Price Matthias, retired, h 139 Orchard
Price Matthias J, Geo F Price Co, h 25 Pennington
Price M Henrietta, h 27 Pacific
Price Richard A, butcher, h 96 Mt Prospect av
Price Samuel Dobbins Rev, pastor Bruce st Presbyterian chapel, h 59 N 11th
Price Sarah, wid J C, h 244 6th av
Price Sarah C, wid Aaron M, h 114 Bank
Price Sarah E, wid Geo F, h 29 Cottage
Price Theo, Price & Lawrence, 223 Market, h 38 Kearny
Price Thos, boilerwkr, h 52 Lafayette
Price Thos, brakeman, h 12 Dey
Price Thompson, varnish, h 163 Oliver
Price Walter L, L B & W L Price, 387 Broad, h 32 Warren pl
Price Willard B, artist, NY Sun, h 58 Court
Price Wm, fireman, h 269 Lake
**PRICE WM,** real est and ins, 744 Broad, h 71 S 12th. See adv index
Price Wm B, sec and treas Street Railway Association of NJ, Prud bdg, 763 Broad, h 404 Mt Prospect av
Price Wm B, carp, h 195 2d
Price Wm F, ins, NY, h 45 Camp
Price Wm H, h 32 Warren pl
Price Wm R, foreman, h 30 Orchard
**PRICE & LAWRENCE,** Theo Price and John A Lawrence, dry goods, hosiery, notions, 223 Market. See adv index
Prichard Robert, Newark Hat Co, h 3d st
Prichard Robert, hat mfr, 96 Somerset, h 197 N 3d
Prickring Oscar, motorman, h 123 S 8th
Pride of Essex Lodge No 34, D of L 755 Broad
Pride of Geo H Adams Council No 64 D of L, 605 Broad
Pridham Samuel R, clk, h 252 Mulberry
Law Department, page 11

Real Estate, Coal and Insurance. MYRON W. MOORE SIGN COLORS 139 Third Ave. 6th Ward Real Estate a Specialty.

R. Walsh & Co. ICE CREAM AND CANDY MAKERS
157 MARKET STREET 673 BROAD STREET

R. C. BOICE CO. Office, 10-14 LAFAYETTE ST. Coal Pockets, 562-566 Market St. TELEPHONE 593. COAL



PRI

Pridham Samuel S, mach, h 39 Wakeman av
Pridham Wm F, NY, h 39 Wakeman av
Priest David, roller, h 127 Elm
Priest Henry R, clk, h 158 Orange
Priest Wm, varnish wks, h 158 Orange
Priest Wm M, confectionery, 352 Central av
Priesler Caroline, wid Adolph, h 158 N 9th
Priester Geo P, cigarmfr, 117 Roseville av, h 202 N 3d
Priestley Elizabeth, wid Geo, h 59 Arlington
Priestley Mary, wid Fred, h 12 Sheffield
Priestley Samuel, cutlery, h 12 Sheffield
Priestley Wm, cutlery, h 12 Sheffield
Prieth Benedict, mgr NJ Freie Zeitung, 75 Market, h 768 High
Preith Louis J, real est, notary, 76 Springfield av, h 42 Mercer
Prieth Mary, wid Louis, h 42 Mercer
Prieth Theodora A, wid Benedict, prop NJ Freie Zeitung, 75 Market, h 768 High
Prigge Geo, DSMwks, h 28 Badger av
Priluke Esther, wid Alex, h 43 Barclay
Prinker Max, Newark Heat Co, h 77 Monmouth
Prime Chas (c), lab, h 273 NJRRav
Prime Eliza Mrs, h 91 Pennington
**Keeley Cure, 15 Central Ave., Newark**
Prime Wm J, salesman, h 165 Walnut
Primley John, lab, 20 Cabinet
Primo Giacomo, lab, h 19 Pierson al
Primrose J G, h 33 Liberty
Prince Anton Jr, cigarmkr, h 53 Kent
Prince Edward, mach, h 148 Ferry
Prince Elizabeth, wid Henry, h 148 Ferry
Prince Ernest, grinder, h 20 Morris av
Prince Louis, cigarmkr, h 82½ S 15th
Prince Louis & Co, Louis Prince and Frank Kront, mfrs cigars, 512 Orange
Prince Wm, mach, h 37 Springfield av
Principe Frank, barber, 237 Mulberry, h 165 Commerce
Principe Gaetano, barber, 91 Sheffield
Pringle Robert, plumber, 511½ Mulberry
Pringle John, clk, h 244 N 6th
Pringle Thos, plumber, h 265 Aqueduct
Printer Lowry, teacher, h 756 Degraw av
Printing Plate Engraving Co, Washington c Warren
Printz Cyrus, moulder, h 104 Warren
Prinz Anton, cigarmkr, h 79 Morton
Prinz Anton, tailor, h 136 Springfield av
Prinz Dora, wid Geo, h 350 Bergen
Prinz Edward, mach, h 148 Ferry
Prinz Eliza, wid Henry, 148 Ferry
Prinz Henry, sal, 203 Newark
Prinz Hugo, jeweler, h 79 Morton
Prinz Moyer, buffer, h 350 Bergen
Prioletta Joseph, barber, h 163 Ferry

PRO

THEODORE PRICE JOHN A. LAWRENCE
PRICE & LAWRENCE
JOBBERS OF DRY AND FANCY GOODS
Hosiery and Notions, Gloves, Knit Goods, Pants, Overalls, Umbrellas
223 Market Street, Newark

Prior Adam, driver, h 339 W Kinney
Prior Chas M, Merrell Bros & Co, silversmiths, McWhorter c Oliver, h NY
Prior Garrard, h 22 Newark
Prior Jas V, Prior & Verpillier, 288 Washington, ad 10 Somerset
Prior Reuben J, printer, h 22 Newark
**PRIOR & VERPILLIER,** Jas V Prior and Henry E Verpillier, "plastic decorators," 288 Washtn, just below Jacobs' Theatre
Priore Gerardo, stonecutter, h 22 Newark
Priore Jas, h 22 Newark
Priore Rulnio, printer, h 22 Newark
Prisco Giuseppe, lab, h 100 7th av
Pritchard Ann J, wid Thos J, h 45 Fulton
Pritchard E G Mrs, 198 Market, h 197 N 3d
Pritchard Geo A, art furniture, 221 Sussex av
Pritchard John, asst treas NJCRR, h 20 Astor
Pritchard Robert, NY, h 197 N 3d
Pritchard Rudolph, baker, h 5 Sayre
Pritchett Albert, watchman, h 71 Orange
Pritchett Albert (c), watchman, h 153 New
Pritchett Eliza Mrs, h 71 Orange
Pritzel Frank, hat, h 311 W Kinney
Private Furniture House, Maximilian B Karolchack, prop, 219 Washington
Prueas Wm, hatter, h 276 Ferry
THE RAVENE COAL CO., 208-210 Ferry St. See page 786.
Proal Arthur B, electrical eng, h 42 Mulberry
Proal B, sec Polar Construction Co, River c Cherry
Probasco Mary Mrs, h 147 Bank
Probst Geo, shoecutter, h 121 Tichenor
Probst John L, silverplater, h 121 Tichenor
Probst Lewis, bicycles, 847 Broad, h 123 Peshine av
Probst Parcel express, 847 Broad
Probst Valentine, pressman, h 37 Goble
Procaccino Raffaele, tailor, 13 Prince
Prochaska Wenzel, hat, h 214 Charlton
Prochinsky Leon, peddler, h 69 Broome
Prockocimer Edward, justice of peace, notary public, h 199 Springfield av
Proctor Jas, lab, h 14 Monroe
Proctor John (c), hostler, h 136 Central av

THE GREAT ATLANTIC AND PACIFIC TEA CO. Headquarters for Finest Grades of Teas, Coffees, Spices, Baking Powder, &c. 780 Broad St. & 174 Springfield Ave. 102 Market St. cor. Washington St.
NEWARK ELECTROTYPE FOUNDRY WILSON BUILDING 46-52 Lawrence St.
JAS. A. COE & CO. 106 & 108 MULBERRY ST. 68, 70, 72 CLINTON ST. IRON AND STEEL

**FIDELITY TITLE & DEPOSIT COMPANY** Receives Deposits and Pays two (2) per cent. Interest upon Daily Balances, Subject to Check at Sight.



FRANK WISIJOHN, Real Estate, 757 BROAD ST.

Coal and Wood PARK AVENUE COAL CO., 14th Street and Park Avenue, East Orange, N. J.

PRO

Proehl Julius A, ins clk, 742 Broad, h 110 Summit
Proestler Franz, tailor, h 8 14th av
Profford Edward, steelwks, h 207 Passaic av
Proft Frank, barber, 13 Clinton, h 15 S 14th
Proft Frank Jr, barber, h 15 S 14th
Progress Building and Loan Association, 80 Parkhurst
Progress Club, Dr E G Newman, sec, 11 W Park
Progress Encampment No 50, G R A, Knights of St John of Malta, 507 Orange
Progress Mfg Co, patented novelties, 10 Belmont av
Progressive Local Assembly No 976, K of L, 58 William
Promollo Casimo, lab, h 58 Sussex av
Proost Anton, Schanz & Proost, 13 Bond, h 138 Charlton
Proost J, h 138 Charlton
Propp Moritz, confectioner, 94 Prince
Prosch Christopher, boxmkr, 57 Mercer
Prosch Fred, engraver, h 57 Mercer
Proscher Fred W, decorator, h 107 Howard
Prospect Hall, 3 Broome
Pross Edmund F, glassblower, 52 Lawrence, h Harrison
Pross Emil G, glassblower, h 27 Norfolk
Prossler Andrew, tanner, h 24 Bedford
Protection Lodge No 28, I O O F, 959 Broad
**Keeley Cure, 15 Central Ave., Newark**
Protestant Foster Home Society, Elizabeth Doyle, matron, 284 Belleville av
Protestant Home for the Aged and Helpless, A M O'Neill, matron, 86 Shipman
Prout Hannah, h 45 5th av
Prout John M, clk, h 27 Grant
Prout John W, lieut police, h 383 Market
Prove Wm, paperhanger, h 286 Central av
Proven John, mach, h 266 Mt Pleasant av
Provident Savings Life Association Co, H R Vermilye, agt, 196 Market
Province Jas Sr, brassgoods, h 214 Elm
Province Jas Jr, salesman, h 35 Passaic av
Provost E Mrs, trained nurse, h 53 Bleecker
Provost Geo, salesman, h 46 Halsey
Provost Martin B, edgetoolwks, G A Ohl & Co, mgrs, 157 Oraton
Provost Rose, wid Wm, h 100 M&Eav
Provost Thos C, DeWitt & Provost, 445 Broad, h Caldwell, NJ
Provost Wm, CTwks, h 100 M&Eav
Provost Wm, milkdealer, h 77 Blmfld av
Pruden Albert E, sash, blinds, h 203 Clifton av
Pruden Chas B, mason, bldr, h 217 N 7th
Pruden Edward A, clk, 129 Clinton av
Law Department, page 11

PUC

Pruden Ford K, mason and bldr, 22 Clinton, h 187½ Summer av
Pruden Frank, CTwks, h 1 Clay
Pruden Henrietta, wid Wm A, h 129 Clinton av
Pruden Ira O, produce, h 67 Hunterdon
Pruden Mary H, wid Timothy H Jr, h 67 Hunterdon
Pruden Ruth, wid A E, h 238 Mulberry
Pruden Sarah, wid Isaac, h 1 Clay
Pruden Stephen H, produce, h 109 Hunterdon
Pruden Walter, baker, h 1 Clay
Prudential Bdg, 763 Broad
PRUDENTIAL INSURANCE CO OF AMERICA, Prud bdg, 763 Broad See adv index
Prudential Law Library, John S Scott librarian, Prud bdg, 763 Broad
Prudential Printing Office, 12 Library ct
Prudhomme Alphonse, japanner, h 78 Lillie
Pruell John, hostler, h 115 Bowery
Prueplmaker Michael, polisher, h 94 Commerce
Pruikemaker M, diamond setter, h 68 Mulberry
Pruisner Otto, jeweler, bds 283 Market
Pruitt Thos, clk, h 110 Spruce
Prunier John, engraver, h 119 Belmont av
Prunier John, fireman, h 19 Union
Prunis Wm, hat, h 106 Tichenor
Pruscha Jacob tanner, h 33 Vesey
Prusehy Prokoy, leather, h 33 Vesey
Pruster Emil, barber 38 Bowery, h Vailsburg
Pry John (c), lab, h 137 Springfield av
Pry Lewis (c), h 137 Springfield av
Pry Robert (c), porter, h 137 Spgfld av
Pryor Arthur, watchman, h 14 Clark
Pryor Fred, student, h 199 Roseville av
Pryor Girard, retired, h 22 Newark
Pryor Hardware Mfg Co, Wm W Pryor, 23 Ashland
Pryor Jas, plasterer, h 22 Newark
Pryor Jas, lab, h 19 Brill
Pryor Joseph, mer tailor, NY, h 112 Warren
Pryor Reuben, printer, h 22 Newark
Pryor Robert W, h 199 Roseville av
Pryor Thos Jr, designer, NY, h 112 Warren
Pryor Thos F, assistant license inspector 7 William, sal, 112 Warren
Pryor Wm W, Pryor Hardware Mfg Co, 23 Ashland, h 199 Roseville av
Ptacrick Joseph, police, h 108 14th av
Ptaschinski Otto, barber, 123 Belmont av
Paulson Geo, driver, h 190 Parkhurst
Public School Department. See Appendix
Pucciarell Emilio, lab, h 408 S 18th

USE THE **THATCHER FURNACES AND RANGES**
Foundry: Newark. THATCHER FURNACE CO. 240 Water St., N. Y.

R. C. BOICE CO. Office, 10-14 LAFAYETTE ST. Coal Pockets, 562-566 Market St. TELEPHONE 593. COAL



The FAIRLIE & WILSON COAL CO Office 492 Broad Street, Newark, N. J. Pockets, Pennsylvania R.R. Harrison Telephone 70

PUC

Pucciarelli Emilio, barber, 611 Orange
Pucillo Lorenzo, lab, h 41 Cutler
Pucillo Santuccio, lab, h 29 Garside
Puck Dramatic Society, 7 Bedford
Puder Matthias, h 97 Lafayette
Puder Sigmund, hat, h 321 15th av
Pudney Chas S, fireman, h 409 Central av
Pudney John, hat, h 139 Hudson
Pudney Wm T, grocer an mdilkdealer, 674 Mt Prospect av
Puelm Wm, cigarmfr, 290 Springfield av, h 133 Bergen
Puelvisen Geo, driver, h 243 Livingston
Pueschko Stephen, sal, 102 Springfield av
Puesch Robert, grocer, 29 Monmouth
Pufhal Conrad, Balbach's wks, h 249 Ferry
Puff Chas, trunkmkr, h 202 Springfield av
Puff Peter, trunkmkr, h 72 Hayes
Puff Peter Jr, trunkmkr, h 202 Spgfld av
Pugh Wm C, retired, h 94 Parkhurst
Pugh John, barkeeper, h 297 Market
Pugle Peter, h 218 Jelliff av
Puglia Pietro, grocer, 90 River
Pugliese Geo, shoemkr, h 90 Garden
Puhm Anthony, butcher, 185 McWhorter
Pulaski Frank, cigarmkr, Harrison av, Har, h 433 Orange
Pulaski Hall, Andrew Paszek, mgr, 28 SOav
Pulaski Joseph, wheelwright, h 119 Belmont av
**Keeley Cure, 15 Central Ave., Newark**
Pulf Jacob, carp, h 100 Tichenor
Pullan Henry, milkman, h 94½ Ogden
Pullan John, clk, h 16 School
Puller Gilbert S, shoemkr, h 57 Frel av
**PULLIN CHAS, DDS,** Stickle & Pullin, 658 Broad h 227 N 6th. See p 31
Pullin Fred J, clk h 103 Boyden
Pullin Robert P, grocer, 180 Orange, h 28 Lemon
Pullin Wm, clk, h 26 Lemon
Pulos Frank, jeweler, h 227 Elm
Pulos Geo A, carp, h 24 Lemon
Pulos John, butcher, h 143 James
Pulsen Automatic Lighting Co, Edmund K Sargeant Jr and Jas D Davis, Hydro-Carbon Lighting, 17 William
Puls Fred J, civil eng, h 85 Baldwin
Pulster John J, h 113 Gotthart
Pulver Ezra B, carp, h r 370 Plane
Pulver Griffin B, salesman, h 37 E Park
Pulver Percy C, Daily Adv, h 37 E Park
Pulver Warren, carp, h 51 Elliott
Pulvertaft Thos, fireman, h 180 2d
Pulvertaft Annie wid John, h 389 Central av
Pulvirenti Frank, shoemkr, h 171 SOav
Pumphrey Samuel, Pumphrey & Co, 152 Front, h 56 State

PUT

Pumphrey S A & Co, dried beef, 152 Front
Pumping Station of Newark Improved Sewer System, David M Harris, eng, Wheeler Pt rd
Pumpner Fred, carpetweaver, h 159 Boyd
Puniansky M, h 47 Jones
Puokolo Crescenzio, lab, h 4 Garside
Pupilolla Thos, barber, 133 S Canal
Pulplat August, lab, h 158 SOav
Purcell Catharine, h 17 Arlington
Purcell Henry, buttonwks, h 36½ Jay
Purcell Jonathan H, gateman, 36½ Jay
Purcell John, carp, h 17 Arlington
Purcell Mary Mrs, h 35 Arlington
Purcell Rudolph, tanner, h 85 McWhorter
Purcell Thos, leatherwkr, h 152 Ferry
Purcell Thos, patternkr, h 138 Stone
Purcell Thos W, h 138 Stone
Purcell Wm, leatherwkr, h 152 Ferry
Purchase Thos A, steamfitter, h 48 Pierce
Purciello Pasquale, lab, h 30 Garside
Purden Mary A, h 290 Walnut

**Theo. F. Johnson & Co.**
DEALERS IN
CHOICE TEAS
Established 1830 NEWARK, N. J.

Purdy F H Mrs, medical agent, 673 Broad. See adv index
Purdy Lewis, gasfitter, h 257 Washtn av
Purdy Mary A, wid Wm F, h 181 Belv av
Purdy Wm, leather, h 592 Springfield av
Pure Aluminum Novelty Co, Gustave Rehman, mgr, SOav n Springfield av
THE RAVENE CO, O 208-210 Ferry St. See page 786.
Puritan Lodge, No 94, K of P, 82 Belv av
Pursell Wm, tel op, h 1242 Broad
Purvis Boston (c), smelter, h 15 Scott
Purwin Alex, barfixtures, h 674 S 12th
Puschiek Matthew driver h 26 Jay
Pusha Michael, confectionery, 308 Bank
Pustolese Francesco, lab, h 12 Drift
Puth Emil, mach, h 13 Scott
Puth Gustavus A, toolmkr, h 35 Winans av
Puth Otto L, stenographer, h 35 Winans
Putnam Adelaide G, Newton st PS, h 66 Oriental
Putnam Arthur G, h 264 Mt Pleasant av
Putnam Cornelia, wid Edwin, h 66 Oriental
Putnam Edward, motorman, h 120 Wright
Putnam Edwin A, bankclk, 753 Broad, h 66 Oriental
Putnam Ella E, High School, h 66 Oriental
Putnam Eugene H, collector, h 120 Stone

Would you light a cigar with a $1000 bill? THE COVENANT MUTUAL LIFE gives $1,000 INSURANCE at the rate of $1.00 C. DAILY. HARNES & HAINES, Genl Managers No. 188 MARKET STREET, NEWARK, New Jersey

JAS. A. COE & CO. 106 & 108 MULBERRY ST. 68, 70, 72 CLINTON ST. IRON AND STEEL

**MOCKRIDGE & SON** Wood and Slate Mantels . .
97 & 99 MARKET ST, NEWARK Wainscot and Floor Tiling



E. E. BOND & CO. 791 BROAD STREET
REAL ESTATE AND INSURANCE. LOANS ON MORTGAGE.

PUT

Putnam Harry, actor, h 120 Wright
Putnam Horace R, h 38 Spruce
Putnam John D, blacksmith, h 525 Mulberry
Putnam Lee, butcher, h 146 1st
Putnam Marie L, h 66 Oriental
Putnam Marietta M, wid Isaac F, h 264 Mt Pleasant av
Putnam Miles, mason, h 120 Wright
Putnam Mortimer L G, butcher, h 83 State
Putnam V Howell, printer, h 214 Garside
Putney Jeremiah, clk, h 184 Warren
Putscher August, compositor, h 401 15th av
Putscher August, Chas Wolber & Co, 62 Springfield av, h 101 16th av
Putscher Fred, driver, h 351 Bergen
Putscher Geo, butcher, h 128 James
Puttback Anna, wid Chas, h 479 S 14th
Puttney Jeremiah, ins agt, h 184 Warren
Putz Chas, h 134 Morton
Putz Chas, confectioner h 383 High
Pyatt Bessie R Mrs, h 135 Belleville av
Pyle Chas E, jeweler, h 72 Walnut
Pyle J C Mrs, h 34 Elm
Pyle Lavinia, confectionery, 22½ Bely av
Pyle Wm, clk, h 48 Congress
Pyne Walter, spinner h 23½ Belleville av
Pyne Wm [illegible], lab, h 1 Murray
Pyne Wm H, mechanic h 23½ Bely av
Pythagoras Lodge No 118, G L F&AM 147 Elm
Pytlack Joseph, tailor, h 41 Mercer

**To find a Name, first know how to Spell it**

Members of the same family spell their name differently

Q

Quaas Herman, baker, h 40 Rankin
Quabeck John, framemkr, h 281 Walnut
Quackenbush Abram, h 33 Prince
Quackenbush Anna M, wid Morris B, h 130 Monmouth
Quackenbush Chas, carp, h 490 Mulberry
Quackenbush David, furniture, h 137 Washington
Quackenbush G Julius, clk, h 175 Mt Prospect av
Quackenbush Henry C, moulder, h 140 Union
Quackenbush Joseph H, harnessmkr, h 429½ Washington
Quant Herman, baker, h 40 Rankin
Quant Herman, plumber, h 483 S 18th
Quantock Geo, buttonmkr, h 51 Wallace
Quaradino Rocco, lab, h 23 Prospect pl
Quaratiello Pasquale, lab, h 43 Sheffield

QUI

Quaratino Rocco, shoemkr, 301 Morris av
Quass John, decorator, h 40 Lafayette
Quattlander Albert C, clk, h 31 Camp
**QUATTLANDER ELMER O,** grocer, 106 Orchard, h 31 Camp
Quattlander Paul Rev, ad 65 Walnut
Quayles Henry, gateman, h 196 Sussex av
Queean John, motorman, 85 Vanderpool
Queen Ins Co of America, Robert A Osborne agt, 758 Broad
Quellen Dietrich, brewer, h 91 Bowery
Queman Jacob, harnessmkr, h 50 Astor
Queman John L, expressman, h 68½ Ogden
Queman Matthias B, carp, h 12 Stanton
Quencel Chas, farmer, h 83 Kossuth
Quencer Michael, paver, h 66 Bremen
Quense Joseph, brewer, h 32 17th av
Quense Wm, compositor, h 86 Newton
Quick Agnes Mrs, h 211 Chestnut
Quick Egbert A, cabinetmkr, h 38 Hecker
Quick John, upholsterer, h 9 Vesey
Quick Naomi, wid Wm, h 76 Academy
Quigg Henry J, supt C S T Co, 315 Market, h 278 Garside
Quigg J T, Traction Co, 315 Market
Quigley Daniel, lab, h 57 Newark
Quigley Edward, plumber, h 81 Adams
Quigley Edward J, cutter, h 75 State
Quigley Edward M, salesman, ad 38 N 6th
Quigley Elizabeth, wid Thos, grocery, 21 Mulberry pl
Quigley Felix, leatherwkr, h 104 Magazine
Quigley Fenton, driver, h 244 Mulberry
Quigley Hugh, lab, h 8 Stone
Quigley Hugh, colorer, h 74 Hoyt
Quigley Hugo, lab, h r 92 Van Buren
Quigley John, sawyer, h 75 State
Quigley John, tanner, h 235 Elm
Quigley John B, electrician, h 32 Fillmore
Quigley Joseph J, electrician, h 32 Fillmore
Quigley J, h 108 Garside
Quigley Mary, wid Hugh, h 72 Hoyt
Quigley Mary E, wid Edward, h 8 Stone
Quigley Matthew T, hat, h 14 Congress
Quigley Michael J, Welsbach lights, h 81 Adams
Quigley Neal, lab, h 57 Newark
Quigley Patrick, hat, h 81 Adams
Quigley Patrick, leather, h 72 Hoyt
Quigley Wm D, leathersplitter, h 259 Fairmount av
Quile John, lab, h r 22 Congress
Quillan Mary Mrs, h 432 Bank
Quillan Thos, fsh, h 192 Jefferson
Quillout Juliette, French teacher, h 13 High
Quimby A Frank, butter, 28 CM, h 164 Barclay
Quimby E L Mrs, nurse, 85 Burnet
Quimby Geo H, clk, h 14 Gray

MYRON W. MORSE, 139 Third Avenue
SIGN RED WHITE BLUE COLORS
Real Estate, Coal and Insurance

FIDELITY TITLE & DEPOSIT CO. GUARANTEES TITLES AT FIXED RATES WITH NO EXTRA CHARGES.

R. C. BOICE CO. Office, 10-14 LAFAYETTE ST. Coal Pockets, 562-566 Market St. TELEPHONE 593. COAL



HONEYWELL & PAINTER, UNDERTAKERS G. W. HONEYWELL Late with E. B. Woodruff 884 BROAD ST. 'PHONE 759-A

Make no mistake, if you want reliable goods, go only to the stores of The Great Atlantic and Pacific Tea Co. 230 BROAD ST. & 174 SPRINGFIELD AVE. 107 MARKET ST. COR. WASHINGTON ST. Use A&P. Extracts

QUI

Quimby Horace H, specialist, h 85 Burnet
Quimby Wm O G, h 80 Columbia
Quimby W Fred, W Fred Quimby Co, South e NJRRav, h 166 Orchard
Quimby W Fred Co, sporting goods, South e NJRRav
Quin Thos M, pearl button, h 24 8th av
Quin Wm, clk, h 24 8th av
Quinby Frank E, bankclk, h 202 N 9th
Quinby Geo, clk, h 14 Gray
Quinby J M & Co, Wm W Ogden, pres, carriage mfrs, 27 to 39 Division
Quinby Louisa, wid Robert W, h 7 John
Quinby Mary V, wid Jas M, h 80 Columbia
Quinby Willet J, h 375 Lincoln av
Quincy Alex, bkkpr, h 76 State
Quincy Fred, bkkpr, h 76 State
Quincy Geo, painter, h 76 State
Quincy Michael, paver, h 402 Walnut
Quinlan Elizabeth, Home Aged Women, 225 Mt Pleasant av
Quinlan Jas, salesman, h 108 South
Quinlan Jas L R, NY Life Ins, h 506 Summer av
Quinlan Jas M, High School, h 506 Summer av
Quinlan John, tanner, h 123 Adams
Quinlan John, pressman, h 629 Market
Quinlan Margaret G, Elliott st PS, h 506 Summer av
**Keeley Cure, 15 Central Ave., Newark**
Quinle Joseph, diamond setter, h 119 West
Quinn Andrew, lab, h 93 Elm
Quinn Bartle J, Quinn & Co, 22 Commerce, h 380 High
Quinn Bridget, wid Chas, h 182 Central av
Quinn Bridget, wid Patrick, h 58 Tichenor
Quinn Chas, NY, 85 McWhorter
Quinn Chas W, cutter, h 106 Monmouth
Quinn Edward H, Quinn & Co, 22 Commerce, h 133 Monmouth
Quinn Emmet, mach, h 304 Chestnut
Quinn Francis A, ins, h 24 8th av
Quinn Geo W, police, h 43 Providence
Quinn Henry, steelwks, h 187 N 4th
Quinn Hugh Jr, patternmkr, h 16 Mulberry
Quinn Hugh P, lab, h 253 Aqueduct
Quinn Isabella, wid John, h 304 Chestnut
Quinn Isabella, wid Wm, h 270 Walnut
Quinn Jane A, groceries, h 161 Warren
Quinn Jas F, h 16 Ward
Quinn Jas, carpetweaver, 268 Bank, h 161 Warren
Quinn Jas, CTwks, h 125 Boyden
Quinn Jas, driver, h 31 Providence
Quinn Jas, driver, h 140 South
Quinn Jas, janitor, h 50 Bergen
Quinn Jas, lab, h 334 Lake
Quinn Jas, mach, h 253 Aqueduct
Quinn Jas, zincwks, h 17 Brill

QUI

Quinn Jas J, carp, h 175½ S 7th
Quinn John, bridgebldr, h 13 Oxford
Quinn John, foreman, h 694 Market
Quinn John, harnessmkr, h 88 Tichenor
Quinn John, horticulturist, h Hawthorne av, n Peshine av
Quinn John, hostler, 99 Wakeman av
Quinn John, sal, 325, h 113½ Ferry
Quinn John, steelwkr, h 17 Brill
Quinn John, zincwkr, h 65 Mott
Quinn John H, Quinn & Co, 254 Warren, h 14 Norfolk
Quinn John J, celluloid, 89 Chambers
Quinn Joseph, lab, h 200 Springfield av
Quinn Joseph, tailor, h 90 Shipman
Quinn Joseph L, stonecutter, h 253 Aqueduct
Quinn Juliet, French teacher, h 13 High
Quinn Luke, lab, h 7 Lock
Quinn Margaret Mrs, h 182 Central av
Quinn Mary, wid John, h 346 Plane
Quinn Michael, DSMwks, h 64 Hoyt
Quinn Michael, hat, h 30 Colden
Quinn Michael, iceman, h 96 Union
Quinn Michael, lab, h r 14 Catherine
THE RAVENE COAL CO., 208-210 Ferry St. See page 786.
Quinn Miles F, real est, ins, justice, 16 Mulberry. See adv index
Quinn Owen, lab, h 55 Monroe
Quinn Patrick, lab, h 170 Bowery
Quinn Patrick, tanner, h 17 Brill
Quinn Patrick, polisher, h 72 Pennington
Quinn Peter, grocer, 45 Crane, h 61 Summer av
Quinn P T, sec Board of Trade, horticulturist, office 764 Broad, Quinn & Co, 22 Commerce, h 100 4th av
Quinn Richard, boatman, h 141 Pennington
Quinn Richard, confectioner, h 37 W Kinney
Quinn Thos, bartender, h 24 8th av
Quinn Thos, fireman, h 79½ Chambers
Quinn Thos, lab, h 113 Albert av
Quinn Thos, leather, h 59 Prospect
Quinn Thos F, salesman, 50 Bergen
Quinn Wm, tinner, h 83½ Johnson
Quinn Wm, zincwks, h 20 Alyea
Quinn Julia, wid Wm, h 93 Howard
Quinn & Co, Edward H, Bartle J and P T Quinn, produce, 22 Commerce
Quinn & Co, John H Quinn, groceries, 254 Warren
Quinnan John, buttonmkr, h 116 M&Eav
Quinnan Mary, wid Michael, h 116 M&Eav
Quinto Jacob, barber, h 283 W Kinney
Quinto Theo, vegetables, 112 Central av
Quinto Thos, com traveler, h 301 Norfolk
Quinto Vincenso, lab, h 63 River
Quintus Joseph, brewer, h 100 Boyd
Quinzel Chas, lab, h 54 Barbara

JAS A. COE & CO. 106 & 108 MULBERRY ST 68, 70, 72 CLINTON ST. IRON AND STEEL

DAVID HARPER THE BLUE STONE DEALER
No. 122 NORTH ELEVENTH STREET GENERAL CONTRACTOR

NEWARK MANTEL & FURNITURE CO. W. J. BLISE Manager 251 & 252 MARKET STREET, NEWARK, N. J. Manufacturers Wood and Slate Mantels; Tiling and Brass Goods; Fine Cabinet Work to order



QUI

Quirk Jas, lab, h 47 Oxford
Quirk John, steelwks, h 18 Merchant
Quirk Thos, steelwks, h 22 Bowery
Quirk Wm, cutlery and surgical inst, h 12½ Ferry
Quitmeyer John, shoemkr, h 439 Spgfld av
Quittner Chas, currier, h 55 Bergen
Qutakunst Wm, shoemkr, 260 Bruce
Quocco Wilson (c), coachman, h 15 Pearl
Quong Yuen Hing & Co, Chinese store, 34 Fair
Quorn Thos H (c), teamster, h 81 Tichenor

**To find a Name, first know how to Spell it**

Members of the same family spell their name differently

R

Raab Conrad, 807 Broad, h 174 SOav
Raab Geo, jeweler, h 124 Howard
Raab Geo, foundry, h 98 Howard
Raab John, watchman, h 442 S 9th
Raab Rudolph, jeweler h 91 Livingston
Raab John, h 98 Howard
Raab Minnie Mrs, h 244 Charlton
Raab Valentine, Balbach's, h 106 Darcy
Raach Adolph G, foreman, 301 Verona av
Raad Wm, foundry, h 98 Howard
Rabal Stephen, wheelwright, h 338½ Orange
Rabenstein Geo, sal, bowling alley, 227 Ferry

**Keeley Cure, 15 Central Ave., Newark**

Rabenstein Geo, lab, 84½ Bremen
Rabenstein John A, sawyer, h 112 Central av
Rabenstein Leonard, pkboxes, 84½ Bremen
Rabenson Robert, mason, h 47 Prince
Raber Louis, toolmkr, h 46 19th av
Rabin Mike, carp, h 61 Prince
Rabinsahn Abe, shoemkr, 20 Bedford
Rabino Fred, shoemkr, h 58 SOav
Rabinovich Harris, glazier, h 74 Prince
Rabinovich Julius, crockery, h 89 Prince
Rabinovich Meyer, grocer 29 Broome
Rabinowich Abraham, tailor, h 191 Prince
Rabinowitz Chas, hat, h 317 15th av
Rabke August, butcher, h 37 Paterson
Rabke Gertrude E, wid August S, h 37 Paterson
Rabke Henry, mach, h 41 Niagara
Rabke Julius A, bookbinder h 37 Paterson
Rabke Victor, hat, h 57 Paterson
Rabone Geo E, CTwks h 277 Ogden
Rabone Thos, CTwks h 277 Ogden
Rabone Walter G, mach, h 277 Ogden
Physicians' office hours, page 23

RAD

Rabone Wm L, clk Auditor's office, h 277 Ogden
Race Paul, ins agt, h 66 Park
Rache Edward, japanner, h 30 Warren pl
Rache Melchior, h 83 Central av
Rache Thos J, photographers' supplies, 94 Washington, h 83 Central av
Rache Wm, baker, h 76 Stone
Rachel August Jr, brewer, h 38 16th av
Rachel August C, h 38 16th av
Rachel Harry W, druggist, business mgr, Abend Glocken, 313 Ferry
Rachel H W, business mgr, 104 Barbara
Rachel Julius A, artist, h 385 Bergen
Rachel Margaret Mrs, h 103 Barbara
Rachel Wm, clk, h 38 16th av
Rachelt Marcellus, tanner, h 58 Jones
Rachford Ellen, wid Richard, h 55 Monroe
Rachford John, lab, h 8 Boyden pl
Rachford Stephen, paver, h 55 Monroe
Rachkner Max, cigarmkr, h 10 Prince
Rachlin Hyman, cigars, h 113 Montgomery
Rachlin Morris, cigarmkr, 236 Bank, h 113 Montgomery
Rachmer Benj, hat, h 156 Livingston
Rachor Joseph, sal, h 605 Orange
Racicot Francis, celluloid, h 107 Niagara
Racine Edward, engraver, h 77 Pacific
Racioppo Angelo, barber, h 543 Market
Racioppo Gaetna, barber, h 126 8th av
Racioppo Pietro, barber, h 126 8th av
Rackembine Fred, gardener, h 250 S 12th
Racklin Geo, moulder, h 696 S 14th
Racmick Jedel blacksmith, h 90 Prince
Raco Paul, tanner, h 115 Broome
Radak Michael, tailor, h 44 Hayes
Radamacker Christ, harnessmkr, h 31 Morton
Radatz Chas, smelter, h 256 Av L
Radcliffe Chas, Chas Radcliffe & Sons, 276 NJRRav, h 389 Mulberry
Radcliffe Chas Jr, Chas Radcliffe & Sons 276 NJRRav, h 389 Mulberry
Radcliffe Chas & Sons, Chas, Harry and Chas Jr, button mfrs, 276 NJRRav
Radcliffe Harry, Chas Radcliffe & Sons, 276 NJRRav, 247 Mulberry
Radcliffe Wm, bicycle mfr, 253 N 3d, h 254 Aqueduct
Raddin Geo, bkkpr, h 47 Clinton
Raddin Harry, lab, h 24 Cherry
Raddin Wm, master mason, 100 Parkhurst
Radditz Chas, Balbach's, h 17 Maine
Radeck Michael, tailor, h 84 Hayes
Radeker Lizzie, wid Chas, h 94 Oliver
Radel John, h 399 SOav
Radel Joseph, harnessmkr, h 132 Newton
Radelman Gottlieb, jeweler, 113 West
**RADEMACHER** see **RODMAKER**
Rademacher Emil, jeweler, h 141 Court
Rademacher Maria, wid Chas, h 145 Court

Coal and Wood PARK AVENUE COAL CO., 14th Street and Park Avenue, East Orange, N. J.

FIDELITY TITLE & DEPOSIT CO. LOANS MONEY ON BOND AND MORTGAGE. TRUSTS OF EVERY CHARACTER ADMINISTERED.

R. C. BOICE CO. Office, 10-14 LAFAYETTE ST. Coal Pockets, 562-566 Market St. TELEPHONE 593. COAL



The FAIRLIE & WILSON COAL CO Office 492 Broad Street, Newark, N. J. Pockets, Pennsylvania R.R. Harrison Telephone 70

BARNES & HAINES, Genl Managers No. 185 MARKET STREET, NEWARK, New Jersey
25c. DAILY $5,000 INSURANCE at the rate of
If not over 45 years old, the COVENANT MUTUAL LIFE gives

RAD

Rademacher Matilda, h 167 SOav
Rademacher Wm, NY, h 115 Lincoln av
Rader Joseph, tailor, h 38 Charlton
Radford Stacy R, specifics, etc, 159½ Mulberry
Radiant Chapter No 7, O of the E S, 605 Broad
Radiant Chapter No 7, O E S, 683 Broad
Radiant Star Lodge No 190, I O O F, 850 Broad
Radiant Star Lodge, Independent Order Good Templars, 210 Market
Radice Francesco, lab, h 20 Boyden
Radice Michele, lab, h 53 River
Radice Vito, lab, h 22 Boyden
Radigan Jas A, sash and blinds, h 65 Ogden
Radin Chas C, driver, RRav c Astor
Radin Eugene, clk, h 259 Belmont av
Radin Zedic M, expressman, h 131 Jackson
Radlain Geo, cooper, h 4 Ridge
Radler Chas, tanner, h 29 Lewis
Radler Frank, polisher, h 46 Magnolia
Radler Joseph A, lab, h 355 Camden
Radler Michael, barber, 86 West
Radler Rudolph, leather, h 83 Somerset
Radler Theresa, wid Geo, h 86 West
Radloff Emil, mgr, h 218 Plane
Radner Lawrence, plumber, h 163 Broome
Rado Giuseppe, confectionery, 484 Orange, h 366 3d
**Keeley Cure, 15 Central Ave., Newark**
Radtke Chas, trunkmkr, h 41 Elizabeth
Radtke Julius, cooper, 119 Academy, h 158 Springfield av
Radut Victor, stone sculptor, h 48 Miller
Radut Walter H, drug clk, h 48 Miller
Rae Robert, taxidermist, 19 William, h 433½ Washington
Rae Robert, taxidermist, h 433½ Washtn
Rae Thos, celluloidwks, h 433½ Washtn
Rae Wm T, Wm T Rae & Co, 707 Broad, h 55 Mt Pleasant av
Rae Wm T & Co, Wm T Rae and Vincent M Wright, watchmkrs, jewelers, 707 Broad c Cedar
Raeff Mrs, h 130 Littleton av
Raemisch Henry D, agt, h 105 S 10th
Raepple Henry, clk, h 291 Market
Raepple Henry, butter 47 CM, h Market n Ward
Raepplii Louisa, wid Anton, h 46 Somerset
Rafaniello Angelo, lab, h 9 Boyden
Rafaniello Giuseppe, lab, h 50 Lock
Rafaniello Pasquale, lab, h 9 Boyden
Raff John, lab, h 348 Elm
Raffaele Antonio, baker, 21 Boyden
Raffaele Dominic, shoemkr, 38 Sherman av
Raffaele Frank, shoemkr, h 62 Pa av
Rafferty Ellen, wid Matthew, h 323 S 7th
Rafferty Margaret, wid Edward, h 31 Condit
Rafferty Michael, lab, h 153 Pacific

RAI

WALTER L. BEITELL EDMUND A. HALSEY
BEITELL & HALSEY
SURVEYORS
179 MARKET ST, NEWARK, N.J.
FIRST FLOOR TEL. NO. 954

Raffetto Luigi, confectioner, 389 Broad, h 140 Bank
Raffino Cataldo, lab, h 9 14th av
Rafkin Morris, confectionery, 319 Bank
Rafs Joseph, retired, h 491 12th av
Rafter Joseph E, hat, h 181 Sussex av
Ragan Bridget, wid John, h 87 Adam
Raganiello Angelo, lab, h 123 S Canal
Raganzow Samuel, foundry, h 164 Charlton
Ragen Thos, mach, h 98 Lock
Rager Andrew, carp, h 74 Ann
Ragosa Paola, lab, h 296 Morris av
Rahenkamp Andrew, lab, h 194 Belmont av
Rahenkamp John, grocer, 190 Belmont av
Rahilliy Eugene D, yardmaster, h 73 Murray
Rahm Andrew, tanner, h 76 Kossuth
Rahm Eugene, prin German-American school 44 Niagara, h 267 Lafayette
Rahm John C, draughtsman, h 201 Lafayette
Rahm Theresa Mrs, h 216 Chestnut
Rahmschuessel Casper, lab, h 175 Broome
Rahner Heinrick, stonecutter, h 195 Belmont av
THE RAVENE COAL CO 208-210 Ferry St See page 786.
Rahsmann August J, oyster sal, 93 Ferry
Rai Yeto, bartender, h 342 Chestnut
Raible Stephen, agent, h 89 Somerset
Raich Henry, fireman, h 109 Albert av
Raiche Fred, jeweler, h 84 Bruen
Raiche Geo, cigarmkr, h 65 Newark
Raiche Robert, jeweler, h 84 Bruen
Raiche Wm, engraver, h 84 Bruen
Raidel John, paver, h 42 Wall
Raidt Anna, h 433 S 17th
Railroad Automatic Torpedo Machine Co, Austin Van Giesen, pres, 763 Broad
Railroad Employee, Benj E, Chapin, editor and publisher, 494 Broad
Railroad House, 155 NJRRav
Railway Advertising Co Thos J Neelan, mgr, 763 Broad
Raimo Alfonso, lab, h 121 7th av
Raimo Carmine, lab, h 37 Garside
Raimo Giuseppe, lab, h 113 7th av
Raimo Joseffo, lab, h 197 Livingston
Raimo Lorenzo, lab, h 125 7th av
Raimo Luigi, lab, h 125 7th av
Raimo Michele, lab, h 125 7th av

JAS. A. COE & CO. 106 & 108 MULBERRY ST. 68, 70, 72 CLINTON ST. IRON AND STEEL

FIDELITY TITLE & DEPOSIT CO. LOANS MONEY ON BOND AND MORTGAGE. TRUSTS OF EVERY CHARACTER ADMINISTERED.



E. E. BOND & CO. 791 BROAD STREET
REAL ESTATE AND INSURANCE. LOANS ON MORTGAGE.

RAI

Raimo Nicolo, tailor, h 1 Garside
**Raimo Rocco, lab, h 125 7th av**
Raimo Umberto, tailor, 1 Garside
**Raimondi Sabino, lab, h 182 8th av**
Rain Otto, clk h 18 Union
**Rainbold Jacob, lab, h 99 Wallace**
Rainer Frank W (c), coachman, h 78 Academy
**Rainey Lizzie, h 60 Oriental**
Rainsley Wm S, jeweler, h 52 Stanton
Rainsthaler Fred, CMwk, h 63 Columbia
Rais Frank J, cascmkr, 94 N 14th
Raiser Albert, painter, 392 Morris av, 313 Littleton av
Raisman Aaron I drugclk, h 50 Wallace
Raisner B, librarian h 195 Spruce
Raisner Louis, horseshoes, h 48 Bedford
Raith Carolina, wid Eberhart, h 165 Howard
Raith Fred carp h 182 Court
Raith Fred toolmkr, h 182 Court
**Raith Geo, carp, h 76 Charlton**
Raith Julius, carp, h 182 Court
Raleigh Eliza Mrs, h 22 Monmouth
**Raleigh Mary, wid Thos, h 18 Monroe**
Raleigh Thos, clk, h 18 Monroe
Raleigh Wm, clk, h 175 Lafayette
**Keeley Cure, 15 Central Ave., Newark**
Rall Erwin L clk, 215 Mkt, h 241 Bergen
**Rall Fred, retired, 241 Bergen**
Rall Fred Jr, clk, h 241 Bergen
Rall Henry salesman h 166 13th av
Rall Herman, buttonmkr h 166 13th av
Rall John C, foreman, h 170 3d
Rall Mary, wid Philip, h 22 Johnson
Rall Michael, steelwks, h 168 Bowery
Rall Thos, lab, h 22 Johnson
Rall Walter, plumber, h 22 Johnson
Ralph Robert, coremkr, h 94 Washington
Ralph Wm L, patternmkr, h 94 Washtn
Ralston Wm, h 252 Mulberry
**Ramagha Joseph, grocer, 301 Morris av**
Ramagha Pietro, shoemkr, 304 Morris av
**Ramalujar Joseph, gaswks, h 17 Durand**
Ramberg Louisa, wid Bernhardt, h 169 Springfield av
Rambold Gottlieb, butcher h 393 Walnut
**Rambonnet Carrie Mrs, ladies underwear, h 893 Broad**
Rambonnet Henry, mgr, 893 Broad
Ramo Keever Cohen & Ramo, 209 Court, h 205 Wickliffe
Rampini John druggist, 22 Boyden
**Ramsauer Anna, wid Jacob, h 98 Badger av**
Ramsauer Bros, Henry and John Ramsauer, **excavators, 52 Market and 98 Badger av**
Ramsauer Henry Ramsauer Bros, 52 Market, h 98 Badger av
Ramsauer John, Ramsauer Bros, 52 Market h 98 Badger av
Ramsay Fred H, paper patterns, 218 Mkt

RAN

Ramsen Henry C, bkkpr h 901 Highland av
Ramsen Isaac C, janitor Ridge st PS, h 644 Summer av
Ramsey Allen W, rubber celluloid, h 68 Ann
Ramsay Wm, h 100 Mt Prospect av
Ramsey Wm J, 315 Market, h 109 Mt Prospect av
**Ramsey Wm L, policeman, h 171 Pa av**
Ramshaw Arthur, bkkpr, NY, h 74 N 13th
Ramsperger Chas, clk, h 21 Darcy
Ramsperger Constance, wid Chas h 32 Hawkins
Ramsperger Otto, florist, h 33 Hawkins
Ramsthaler Anna, wid Adolph, h 27 Av C
Ramsthaler Chas, C & F Ramsthaler 10 CMwk h 396 Washington
**Ramsthaler C & F, Chas and Fred Ramsthaler fruits, 10 CMwk**
Ramsthaler Fred, C & F Ramsthaler, 10 **CMwk, h 63 Columbia**
Ranthum Adolph, lab, h 34 Livingston
Rancher Margaret, wid Jacob h r 178 Ferry
Rand Henry, confectioner, 509 Central av
Rand John M, physician, 10 Green, h 153 Mt Pleasant av See p 23
Rand Max, hat h 38 Boyd
**Rand Max, tailor, 212 Court**
**Rand O A, h 153 Mt Pleasant av**
Rand Wm, tailor, h 16 Charlton
Randall Caroline E wid John h 14 Centre
Randall Chas H MD, 158 Washington av
Randall Fred, clk NY, h 39 8th av
Randall Henry, bkkpr h 408 Summer av
Randall Philip retired, h 272½ N 7th
Randell Fred L, jeweler, h 75 Brunswick
Randell John, h Sherman av
Randells Wm, mason, h 59 NYav
Randolph Abigail C wid Joseph C, h 519 Mulberry
Randolph Arthur S attendant, ad 425 S O av
Randolph Belle, wid E F dressmkr h 161 S 7th
Randolph Charlotte D, wid Geo F h 104 Pennington
Randolph DeWitt F, Oakley & Randolph, h 114 Mechanic
Randolph Edwards, tinwkr h 36 Liberty
**Randolph Elizabeth, h 331 Washington**
Randolph Eustace confectioner, 509 Central av
Randolph Fred W, clk 830 Broad h 114 Mechanic
Randolph Furman F, clk, h 720 Summer av
Randolph Geo (c) driver, h 104 Pennington
Randolph Geo F, printer h 340 W Kinney
Dentists' office hours page 31

Real Estate, Coal and Insurance. MYRON W. MORSE SIGN RED WHITE BLUE COLORS 139 Third Ave. 8th Ward Real Estate a Specialty.

R. Walsh & Co. ICE CREAM AND CANDY MAKERS
157 MARKET STREET 673 BROAD STREET

R. C. BOICE CO. Office, 10-14 LAFAYETTE ST. Coal Pockets, 562-566 Market St. TELEPHONE 593. COAL



THE GREAT ATLANTIC AND PACIFIC TEA CO. Headquarters for Teas, Coffees, Spices, Baking Powder, &c. Finest Grades of 780 Broad St. & 174 Springfield Ave. 107 Market St. cor. Washington St.

NEWARK ELECTROTYPE FOUNDRY WILSON BUILDING 48-52 Lawrence St.

RAN

Randolph Geo W, bkkpr, h 8A Wakeman av
Randolph Henry F, clk, h 216 Fairmount av
Randolph Jeptha F, conductor, h 720 Summer av
Randolph John (c), lab, h 35 Nevada
Randolph John R, mach, h 282 Mulberry
Randolph Joseph S, musician, h 120 Elm
Randolph Leonard M, bldr, h 519 Mulberry
Randolph Lewis (c), lab, h 15 Pearl
Randolph Margaret, sten, h 720 Summer av
Randolph May A, sten, h 519 Mulberry
Randolph Peter F, mgr, Newark Produce Co, 437 Broad, h Bernardsville
Randolph Richard H, driver, h 8 W Kinney pl
Randolph Sarah E, h 104 Pennington
Randolph Thompson E F, T E F Randolph, Paigi & Co 385 5th av
Randolph T E F, Paigi & Co, T E F Randolph, Eugene W Paigi, Chas A Peck and Thos Hedgeman, flour mers, 385 5th av
Randolph Wm (c), lab, h 15 Nevada
Randolph Wm, horseclipper, h 38 Camden
Randolph Wm, waiter, h 24 Division pl
Randolph Wm S, attendant, h 425 SOav
Randolph Wm S, CRR freight, h 79 S 12th
Randor Fred, hat, h 595 S 18th
Randor Louis, lab, h 595 S 18th
Randor Louis, shoemkr, h 595 S 18th
Rands Max, tailor, h 212 Court
**Keeley Cure, 15 Central Ave., Newark**
Raney Mary Mrs, h 156 Ferry
Rauf Catherine, wid Ferdinand, h 251 Bergen
Rank Geo, cooper, h 21 Gareis
Rank Joseph, mach, h 21 Gareis
Rank Peter, lab, h 61 Boyd
Rank Philip driver h 321 Springfield av
Rankin Edward S, civil eng, City Hall, h Orange
Rankin Emily W, wid Rev Edward E, h 765 High
Rankin Jas, mach, h 135 Jackson
Rankin Jas mach h 336 Elm
Rankin John ice cream h 38 Nevada
Rankin John L, lawyer, h 765 High
Rankin John R (c), confectioner, h 9 Maple
Rankin J J Rev, ad 751 High
Rankin Richard H, lawyer, 810 Broad, h 765 High
Rankin Rosanna, r 99 Central av
Rankin Walter M, h 751 High
Rankin Wm, h 751 High
Rankin Wm Jr, physician, 23 Cedar
Rankin Wm 2d, teacher, h 765 High
Rankins Adaline F, wid Chas, h 37 Clinton

RAS

Ranini Alesandro, plasterer, h 34 Shipman
Ransford Jane A, wid D V S, h 53 S 11th
Ranshousen Albert, bkkpr, h 26 N 9th
Ransome Charlotte, wid Harry, h 21 Pacific
Ransome Geo, moulder, h 21 Pacific
Ransley L D, Ransley's salve, h 229 Broad
Ransley Maria, wid Wm, h 229 Broad
Ransley Wm Co, Ransley's salve, 229 Brd
Rapaport Samuel, milk, h 193 Broome
Rantzman Jacob, Equity Hat Co, 258 Camden
Ranson R J, salesman, h 145½ Belv av
Raphael C, grocer, 220 Academy
Raphael Morris, sales stables and sal, 624 Springfield av
Rapid File Co, C W Northrop pres, 193 Halsey
Rapid Transit Street Railway Co, New Jersey Traction Co, Prud bdg, 763 Broad
Rapillo Ferdinando, carp, h 33 Garside
Rapisardi Raffaele, lab, 296 Morris av
Rapp Arthur, jeweler, h 32 Morton
Rapp August, trunkmkr, h 17 Holland
Rapp Fred, corsetmkr, h 8 Belmont av
Rapp Fred, lab, h 147 West
THE RAVENE COAL CO., 208-210 Ferry St. See page 786.
Rapp Fred, Schaefer & Rapp, 538, h 535 Springfield av
Rapp Geo, hat, h 1220 Broad
Rapp Henry, mach, h 1220 Broad
Rapp Herman, trunkmkr, h 100 Bank
Rapp Johanna, wid Jacob, h 100 Bank
Rapp John, corsetmkr, h 180 Bruce
Rapp Joseph, lab, h 62 Niagara
Rapp Joseph, sal, 41 Waverly pl
Rapp Louis Mrs, h 52 Academy
Rapp Maria, wid Adam, h 400 18th av
Rapp Wm, cutter, h 1220 Broad
Raw Wm H, Breen & Rapp, 98 Clinton av, h 32 Morton
Rapp Wm N, real estate, notary public, justice, 183 Market, h 69 South
Rapphael Zinard, barber, 290 15th av
Rapshaw Alfred, buttonmkr, h 34 Newark
Raquet Bros, Chas and Henry, traveling bags, 117 NJRRav
Raquet Carl, bagmkr, h 27 Cottage
Raquet Chas, Raquet Bros, 117 NJRRav, h 22 Cottage
Raquet Henry, Raquet Bros, 117 NJRRav, h 37 Waverly pl
Raquet Leonard, bagmkr, h 22 Cottage
Rarick Conrad, salesman, h 163 Orange
Raritan Hollow and Porous Brick Co, Keasbey's Landing, NJ, office 874 Bway, NY
Rasch Henry W, tailor, h 167 Boyd
Rasch Margaret A, 18th av PS, h 167 Boyd
Raschowitz Leon, h 204 Broome
Rascionato Vincenzo, lab h 31 Boyden
Rasher John J, foreman, 211 Fairmount av
Rashkes Max, cigars, 292 Plane, h 100 Bank

JAS. A. COE & CO. 106 & 108 MULBERRY ST. 68, 70, 72 CLINTON ST. IRON AND STEEL

FIDELITY TITLE & DEPOSIT CO. GUARANTEES TITLES AT FIXED RATES WITH NO EXTRA CHARGES.

FRANK WISIJOHN, Real Estate, 757 BROAD ST.



RAS

Raskie Wm, ELwks, h 10 Warren pl
Rasnick Edd, Novich & Rasnick, 119 Broome, h 99 Prince
Rasnick Judd, blacksmith, h 99 Prince
Rasp Fred, plumber, h 200 W Kinney
Rasp Nicholas, butcher, h 200 W Kinney
Raspel Albert, tanner, h 257 Prince
Rassmussen Lawrence, shoemkr, h 186 16th av
Rastall Geo, bkkpr, h 401 Summer av
Ratchford Ellen, wid Richard, h 55 Monroe
Ratchford Jas, hat, h 55 Monroe
Ratchford Stephen, well digger, h 55 Monroe
Ratcliffe Wm H, mach, h 254 Aqueduct
Rath Albert, painter, h 465 Springfield av
Rath Caroline, wid Ernest, h 5 Ashland
Rath Chas, mason, h 17 Ashland
Rath Chas, stableman, h 26 Governor
Rath Ernest, tailor, h 79 Magnolia
Rath Fred, lab, h 29 Alyea
Rath Fred, mason, h 17 Ashland
Rath Fred Jr, driver, h 29 Alyea
Rath Geo, h 343 Mulberry
Rath Gottlieb, carp, h 150 Belmont av
Rath Julius, clk, h 30 Alyea
Rathau Max, wallpaper, h 112 Spgfld av
Rathbone Chas J C, h 142 N 4th
Rathbone David J, buffer, h 49 Pa av
**RATHBUN CHAS A,** lawyer, Prud bdg, 763 Broad, h Madison, NJ
**Keeley Cure, 15 Central Ave., Newark**
Rathbun Eliza, wid Edward, h 393 Halsey
Rathbun W W Association, 181 W Kinney
Rathgeber, Dey & Co, Peter Rathgeber, Wm P Dey and Lemuel Stults, 71 Commerce
Rathgeber Ignatz, mason, h 215 Camden
Rathgeber Magdalena, wid Geo, h 25 Magazine
Rathgeber Peter, Rathgeber, Dey & Co, 71 Commerce, h 220 Plane
Rathner H, painter, h 47 Jones
Rathway Wm, clk, h 393 Halsey
Ratnour Alfredina, h 100 Sheffield
Ratnour Henry, Newark Wire and Brass wks, 261 Market, h 10 Market
Ratnour Nelson, ironwks, h 27 Coe pl
Ratnour Owen, carpetlayer, h 27 Coe pl
Ratnour Warren L, mach, h 89 8th av
Rattey & Co, Henry Rattey, Newark Wire and Brasswks, 261 Market
Rattigan Daniel, horseshoer, h 124 Baldwin
Rattigan David, clk, h 124 Baldwin
Rattigan Peter, tanner, h 124 Baldwin
Rattigan Thos, leatherwkr, h 124 Baldwin
Ratz Andrew, tailor, h 26 Broome
Ratzky Abraham, hat, h 223 Broome
Ratzky Morris, tinsmith, h 160 Broome
Rau Adolph, special officer, h 284 Ferry

RAW

Rau Andrew, gaswks, h 101 Passaic av
Rau Annie, wid Magnus, h 108 S 6th
Rau Clara, wid Chas, h 317 Spgfld av
Rau Conrad, leather, h 73 Hayes
Rau Edward, shoemkr, h 49 Blum
Rau Fred, toolmkr, h 571 Market
Rau Gottlieb F, lab, h 101 Passaic av
Rau Jacob Jr, plumber, 43 W Kinney
Rau John, lab, h 101 Passaic av
Rau Joseph, plumber, h 317 Spgfld av
Rau Magdalena, wid Jacob, h 58 Hayes
Rau S L, ins, NY, h EO
Raub Daniel B, grocer, 367 SOav
Rauch Albin, barber, 80 Market, h 262 Littleton av
Rauch Ferdinand, tailor, 286, Market, h 28 Central av
Rauch Fred, tailor, 315 Spgfld av
Rauch Julius, bkkpr, h 262 Littleton av
Rauch Matilda, wid Anton, h 18 Magnolia
Rauch Otto, clk, h 262 Littleton av
Rauch Otto, grinder, h 466 15th av
Rauchmiller Frank, barber, h 65 Barclay
Rauchmueller Joseph, hat, h 252 Broome
Rauchwardger Bertha, wid Joseph, h 232 Broome
Raue Albert, typesetter, 171 Howard
Raul Catherine Mrs, h 59 Lang
Raul Wm, sailor, h 59 Lang
Raum John, moulder, h 23 Holland
Raum Theresa, wid John, h 216 Chestnut
Raupp Bernard, cigarmkr, h 82 Monmouth
Raupp Lewis, brushmkr, h 69 Rutgers
Raupp Margaretha, wid Bernard, h 82 Monmouth
Rausch August, driver, h 76 Morton
Rausch Fred, salesman, h 174 William
Rausch John, driver, h 25 Broome
Rausch John, plumber, h 76 Morton
Rausch Kate Mrs, h 208 Belmont av
Rausch Oscar, mason, h 76 Morton
Rausch Peter, toolmkr, h 62 Magnolia
Rausch Philip, carman, h 76 Morton
Rauschenberger Christian, butcher, h 314 Morris av
Rauschenberger Fred, tanner, h 86 Berlin
Rauschenberger Fred, wagon and sign painter, 114 SOav, h 314 Morris av
Rauscher Christian, butcher, h 349 15th av
Rauscher Fred, driver, h 98 Bowery
Rauscher Joseph, bricklayer, h 401 15th av
Rausker Gottlieb, brewer, h 159 Hamburg pl
Ravarino Joseph, barber, 30 Bridge
**RAVENE COAL CO,** Edwin W Hammit pres, 208 Ferry. See adv index
Rawicz Israel, hat, h 530 18th av
Rawicz J, tailor, h 71 Prince
Rawle Catherine, wid Daniel, h 22 Monmouth

Coal and Wood—PARK AVENUE COAL CO., 14th Street and Park Avenue, East Orange, N. J.

USE THE THATCHER FURNACES AND RANGES
Foundry: Newark. THATCHER FURNACE CO. 240 Water St., N. Y

# The Ravene Coal Company

## Anthracite and Bituminous Coal

210 FERRY STREET, NEWARK


See Pages 503 and 786

R. C. BOICE CO. Office, 10-14 LAFAYETTE ST. Coal Pockets, 562-566 Market St. TELEPHONE 593. COAL



The FAIRLIE & WILSON COAL CO Office 492 Broad Street, Newark, N.J. Pockets, Pennsylvania R.R. Harrison Telephone 70

BARNES & HAINES, Gen'l Managers No. 188 MARKET STREET, NEWARK, New Jersey
Would you light a cigar with a $1,000 bill? THE COVENANT MUTUAL LIFE gives $1,000 INSURANCE at the rate of 5c. DAILY.

RAW

Rawle Frank P, clk, h 34 Centre
Rawle F Wm, accountant, h 15 Sidney pl
Rawle Jennie Mrs, nurse, h 34 Centre
Rawle S Perit, justice, 481 Broad, h 41 Fulton
Rawley John, carp, h 93 New
Rawlings Anna, teacher, h 31 S 13th
Rawlings Edmund, carp, h 31 S 13th
Rawson Herbert, bkkpr, h 61 Taylor
Ray Adam, janitor, h 170 Plane
Ray Edward (c) driver, h 35 Calumet
Ray Edward, mach, h 249 High
Ray Essie H, wid John, h 625 Bergen
Ray File Works John and Wm Ray and Jacob Lutz, 37 NJRRav
Ray Fred, coachman, h 41 Tichenor la
Ray Geo W, sal, 290 Plane
Ray Jas, h 32 Cedar
Ray Jas Rev (c), h 25 Arlington
Ray Jas (c), coachman, 365 Halsey
Ray Jas, foreman, h 170 Washington
Ray Jerome B, lab, h 89 Springfield av
Ray Johanna, wid John, h 214 Academy
Ray John, musician, h 170 Plane
Ray John, Ray File Works, 37 NJRRav, h 24 Liberty
Ray Lee, carp, h 62 Blum
Ray Louis (c), coachman, h 246 Prince
Ray Richard, hostler, h 13 Atlantic
**Keeley Cure, 15 Central Ave., Newark**
Ray Sanford, coachman, h 41 Tichenor la
Ray Sanford, janitor, h 63 Shipman
Ray Sarah (c), wid, 13 King
Ray Susan wid Robert, h 32 Cedar
Ray Thos, japanner, h 242 Broome
Ray Wm, papermkr, h 47 Oxford
Ray Wm, truckman, h 261 Prince
Ray Wm, Ray File Works, 37 NJRRav, h 24 Liberty
Raybert Alex, carp, h 34 S 14th
Raybert Joseph P, foundry, h 34 S 14th
Raybert Wm T, tile helper h 34 S 14th
Ravens Joseph J, United Press, NY, ad 274 Littleton av
Raver Fred, brewer, h 452 Ferry
Raymond Annie Mrs, h 416 Washington
Raymond Burton, toolmkr, h 69 Astor
Raymond Chas, plumber, h 430 S 10th
Raymond Chas, plumber, h 203 13th av
Raymond Chas A, clk, h 69 Madison
Raymond Edmund D, printer, h 20 Ridgewood av
Raymond Geo B, gen agt for NJ for the Mutual Life Ins Co of NY, 745 Broad, h Morris Plains, NJ
Raymond Geo T, h 318 Belleville av
Raymond Hannah, wid Geo, h 149½ Pa av
Raymond John, lab, h 26 5th av
Raymond John W, huckster, h 165 Bergen
Raymond Joseph, peddler, h 128 Somerset
Raymond Joseph Jr, huckster, h 408 New

REA

Raymond Napoleon, harnessmkr, h 36 Liberty
Raymond Reginald, polisher, h 69 Astor
Raymond Richard, janitor, Prud bdg, 763 Broad
Raymond Thos L, law student, 776 Broad, h EO
Rayner Annie E, grocer, 50 Newton
Rayner David (c), lab, h 250 NJRRav
Rayner Edwin A, lawyer, 802 Broad, h Glenridge, NJ. See p 11
Rayner Thos W R real est, ins agt, 812 Broad, h Irvington
Rayner Wm, mach, h 50 Newton
Rayno Mary D Mrs, h 7 Liberty
Raynor David, coachman, h 13 Liberty
Raynor Edward, clk, h 16 Warren
Raynor Effie M, Market st Normal and Training School, h 66 Park
Razin Fannie E Mrs (c), h 38 Belleville av
Re Antonio, lab, h 45 Adams
Re Vito, lab, h 316 E Kinney
Re Vito, lab, h 342 Chestnut
Re Vito, shoemkr, 168 Norfolk
Reach Geo, gardener, h 50 Chapel
Reach Wm, gardener, h 50 Chapel
Read Ada, teacher, h 249 Washtn av
Read Albert, carp, h 249 Washington av
Read Anna, wid Henry, h 32 Mulberry pl
Read Chas, clk, h 138 4th
Read Edward L, barber, h 69 SOav
Read Geo, carp, h 249 Washington av
Read Geo R, moulder, h 34 Fillmore
Read Horace, bkkpr, h 138 4th
Read John, tanner, h 115 Pennington
Read Joseph, carp, 368 6th av
Read Joshua W, physician, 82 Park pl See p 23
THE RAVENE COAL CO., 208-210 Ferry St. See page 786.
Read Marshall H, carp, h 249 Washtn av
Reade Fred, painter, h 33 7th av
Reader Wm G, h 266 Mt Pleasant av
Reading Fire Ins Co of Reading, Pa, Jas A Berry, agent, 183 Market
Ready Matthew J, clk, 758 Broad
Reagan Wm, contractor, h 75 Orange
Reamer Henry, coachman, h 16 Longworth
Reamer John, M&ERR freight agent, h 329 Summer av
Reardin Jas D, bkkpr, h 77 Lincoln Park
Reardin John W, real estate, h 77 Lincoln Park
Reardon Catherine, wid Wm, h 33 Mott
Reardon John T, carp and bldr, 195 NYav
Reardon Michael, blacksmith, h 17 Adams
Rearie Anna, wid Archie, h 42 Fair
Rears Flora, wid Michael, h 46 Lewis
Rears Geo, mach, h 377 15th av
Rears Henry, DSMwks, h 46 Lewis
Rears Mary, wid John C, h 17 SOav
Rease Edward Jr, hat, h 50 Jacob

JAS. A. COE & CO. 106 & 108 MULBERRY ST. 68, 70, 72 CLINTON ST. IRON AND STEEL

**MOCKRIDGE & SON** Wood and Slate Mantels . .
97 & 99 MARKET ST., NEWARK Wainscot and Floor Tiling



REAL ESTATE AND INSURANCE. LOANS ON MORTGAGE. E. E. BOND & CO. 791 BROAD STREET

REA

Reaser H G, bkkpr, h 64 Columbia
Rebbah Angelo, blacksmith, h 140 Bank
Rebecca Lodge IOOF, 100 Market
Rebenfeld Julius, salesman, h 69 Newton
Reber Chas, milkman, h 19 Fairview av
Reber Eugene S, clk, h 104 Montgomery
Reber Lloyd S, bkkpr h 471 Washington
Reber L B Rev, pastor Free Methodist Chh, 11 Jones, h 246 South
Rebetey Augustus, gunsmith, h 169 W Kinney
Rebhan Veith, hat, h 79 11th av
Rebhock Fred, waiter, h 361 Bergen
Rebmann Christian, blacksmith, h 347 W Kinney
Rebmann Rosa, wid Loeb, h 74 Christie
Reboh A, lab, h 140 Bank
Rebsch Henry, real est, h 342 Washington
Recchi Anorio, lab, h 119 S Canal
Recca Alessandro, lab, h 29 Boyden
Rech Antonia M, wid Adam, h 143 SOav
Rech Conrad, jeweler, h 31 Avon pl
Rech Geo, carp, h 269 18th av
Rech Ida, wid Fred, h 46 Somerset
Rech Jacob, shoemkr, h 170 Camden
Rech Nicholas, cigarmfr, 269 18th av
**Keeley Cure, 15 Central Ave., Newark**
Rechel Ludwig, brewer, h 122 Belmont av
Rechowiz Jacob, tailor, h r 150 Howard
Recisa Giuseppe, lab, h 4 Bedford
Reck Louis, lockmkr, h 81 Lillie
Reck Peter, motorman h 88 Waverly pl
Reck Wm, buffer, h 326 Plane
Reckard Chas, driver, h 76 Mott
Reckhow Amanda, wid Wm, h 44 Pacific
Reckless Chas S, mfr hardware, 851 Broad, h Red Bank, NJ
Reclew Harry, barber, h 42 Nichols
Record John P, grocer, 237, h 245 Central av
Recreation Bowling Club, Montgomery's alleys, 71 Clinton
Recter Chas, engraver, h 501 18th av
Reddall John W John W Reddall & Co, 107 Hamilton, h Glen Ridge NJ
Reddall John W & Co, John W Reddall mfg jewelers, 107 Hamilton
Redden Alfred, carp, h 199 E Kinney
Redden Alfred J, shoemkr, h 91 Congress
Redden Alfred J Jr, shoemkr, h 91 Congress
Redden A J Mrs, h 91 Congress
Redden Bernard, leather, h 46 Hoyt
Redden Chas, carp, h 587 Orange
Redden Chas A, clk, h 587 Orange
Redden Elizabeth, dry and fancy goods, 587 Orange
Redden Ellis, furniture express and storage, 200 McWhorter
Redden Ellis Jr, steelpate printer, h 200 McWhorter

RED

Redden Geo, driver, h 34 Augusta
Redden Geo, bkkpr, h 47 Clinton
Redden Harvey, mason, h 237 Walnut
Redden Jas, lab, h 82 Cutler
Redden John, lab, h 11 Wood
Redden Lavinia Mrs, h 256 Warren
Redden Nathan, painter, h 1 Richmond
Redden Sarah, wid Geo h 89 W Kinney
Reddick Georgianne (c), wid John, h 30 Arlington
Reddick Edward (c), stableman, h 74½ Academy
Redding Arthur, printer, h 114 Washington av
Redding Francis J, painter, h 60 Winthrop
Redding Fred, painter, h 116 Dickerson
Redding Geo J, carp, h 60 Winthrop
Redding Geo M, harnessmkr, h 60 Winthrop
Redding Mary Mrs, h 49 Hoyt
Redding Richard, clk, h 114 Washtn av
Redding Wm F, Redding & Miller 66 NJRRav
Redding & Miller, Metal Base Electrotype Co, 66 NJRRav
Reddington John W, cutter, h 68 Walnut
Reddington Thos, lab, h 75 Orange
Reddy Andrew, shoemkr, h 149 Court
Reddy Jas, lab, h 145 Bowery
Reddy Peter, zincwkr, h 12 Fillmore
Redfern Jas, hat, h 10 Columbia
Redgreen August, tanner, h 16½ Holland
Redgreen Gustav, tanner, h 16½ Holland
Redinger Fred Jr, painter, h 160 Hudson
Redlein Christian, moulder, h 20 Hecker
Redlein Geo, moulder, h 20 Hecker
Redlich Jacob hat, h 76 Boyd
Redlinghaus Chas, brassmoulder, h 472 Springfield av
Redlinghaus Jacob, brassmoulder, h 472 Springfield av
Redlinghaus Louisa, wid Herman, h 472 Springfield av
Redman Amelia M, seamstress, h 8 Clark
Redman Chas H Jr, C H Redman & Co, 216 High, h 99 Wickliffe
Redman C H & Co, Chas H Redman Jr tools and machinewks, 216 High
Redman Gustave, cigarmkr, h 481 Huntterdon
Redman Hannah P, wid R S, h 15 Huntterdon
Redman Harriet, wid Smith L, h 214 4th
Redman Henry P, dental goods, 365 Mkt h 15 Humboldt
Redman Mary E, seamstress, h 8 Clark
Redman Robert W, sur, 873 Broad, h 8 Orange
Redman Sarah, wid Thos, h 8 Clark
Redman Walter L, toolmkr, h 48 1st

MYRON W. MORSE, 139 Third Avenue SIGN RED WHITE BLUE COLORS Real Estate, Coal and Insurance

**FIDELITY TITLE & DEPOSIT COMPANY** Receives Deposits and Pays two (2) per cent. Interest upon Daily Balances, Subject to Check at Sight.

R. C. BOICE CO. Office, 10-14 LAFAYETTE ST. Coal Pockets, 562-566 Market St. TELEPHONE 593. COAL



HONEYWELL & PAINTER, UNDERTAKERS G. W. HONEYWELL Late with E. B. Woodruff 884 BROAD ST. 'PHONE 759-A

The Great Atlantic and Pacific Tea Co. 780 BROAD ST. & 174 SPRINGFIELD AVE. 167 MARKET ST. cor. WASHINGTON ST. Use A.&P. Extracts. Make no mistake. If you want reliable Goods, go only to the stores of A. & P.

RED

Redman Wilhelmena, wid John, h 481 Hunterdon
Redman Wm, shoes, h 481 Hunterdon
Redmond Mary, wid Jas, h 105 Sumr av
Redmond Wm J, foreman, h r 190 Newark
Redthey Richard, gunsmith, h 423 Central av
Reeb Louisa, wid Francis, h 89 Ferry
Reeb Minnie, wid Francis, h 244 Charlton
Reeber Elizabeth Mrs, h 59 Boyd
Reeber Wm, contractor, h 232 Peshine av
Reece John, stonecutter, h 81 S 13th
Reece John Jr, stonecutter, h 179½ 2d
Reece Sarah J, h 81 S 13th
Reed Augustus, conductor, h 37 N 9th
Reed Benj, bankclk, h 37 N 9th
Reed Albert W, bkkpr, h 20 Taylor
Reed Alex (c), lab, h 86 Pennington
Reed Alfred, Vice Chancellor, 763 Broad, h Trenton
Reed Alice, h 43 Johnson
Reed Chas, jeweler, h 12 Burnet
Reed Chas, real est, h 212 Washington
Reed Chas H, bkkpr, h 42 Elm
Reed David, driver, h 9 Searing
Reed Edgar T, celwks, h 124 3d
Reed Edward, jeweler, h 181 Barclay
Reed Edward E, bkkpr, NY, h 124 Frel av
Reed Ephraim, boatman, h 584 Market
Reed Florence, wid John W, h 425 Plane
**Keeley Cure, 15 Central Ave., Newark**
Reed Geo, clk, 800 Broad, h 152 Howard
Reed Geo H, mason, h 436 Orange
Reed Geo W, clk, h 152 Howard
Reed Harry, salesman, h 21 College pl
Reed Harry D, mfr, h 88 N 9th
Reed Henry A, guttaperchamfr, NY, h 88 N 9th
Reed Jas, conductor, h 41 Spring
Reed Joseph, shoemkr, h 13 Charlton
Reed Joseph E, eng, h 180 Elm
Reed J T, h 160 Pennsylvania av
Reed Louis F, lawyer, NY, h 88 N 9th
Reed Luther H, driver, h 10 Governor
Reed Martin, tanner, h r 3 SOav
Reed Mary, wid Philip, h 71 Madison
Reed Mina Mrs, dressmkr, h 267 Lake
Reed Nathaniel, huckster, h 12 Ferry
Reed Richard J, dentist, 528 Broad
Reed Samuel B, mason, h 472 Mulberry
Reed Samuel T, Toms & Reed, 2 Commerce, h NY
Reed S F, confectioner, McWhorter c Walnut, h 155 Walnut
Reed Thos J, bldr, h 63 Madison
Reed T Herbert, Reed & Dawson, 516, h 90 Broad
Reed Wm, lab, h 8 Backus
Reed Wm, medicine, Norfolk n 13th av
Reed Wm H, conductor, h 366 S 11th
Reed Wm H, mach, h 253 Norfolk

REE

Reed Wm H Jr, shoecutter, h 253 Norfolk
Reed Wm P, tinsmith, h 165 Green
Reed & Buehler, 63 Mechanic
Reed & Dawson, T H Reed and F A Dawson, bicycles, 516 Broad
Reeder Geo E, conductor, h 452 S 18th
Reeder Joseph, groceries, 367 6th av, h EO
Reekie Chas, architect, h 112 N 9th
Rees Joseph, polisher, h 45 Holland
Rees J Sewall, accountant, h 84 Astor
Rees Robert, tinsmith, confectionery, 394 15th av
Rees Wm D, lapidary, h 50 Orchard
Reese E A, eng, h 264 N 6th
Reese J Ramsey, NY, h 309 Belleville av
Reese Thos Jr, NY, h 309 Belleville av
Reese Thos C CRR, h 98 Commerce
Reese Walter H, bkkpr, h 17 Elliott
Reese W H, 260 Washington
Reess Geo, painter, Atlantic Park Hotel, 137 Sylvan av
Reess Martin F, steamfitter, h 162 Camden
THE RAVENE COAL CO, 206-210 Ferry St. See page 786.
Reeve Aaron W, leather, h 48 Pennington
Reeve Abbey D E, Hawkins st PS, h 48 Pennington
Reeve Abner S & Son, Geo F Reeve, coal, masons' materials, 88 Front
Reeve Benj F, G W Reeve's Sons, 265 Halsey, h 12 Elizabeth av
Reeve Chas, carp, h 41 Wright
Reeve Chas, clk, h 217 Mt Pleasant av
Reeve Chas F, clk, h 217 Mt Pleasant av
Reeve Delos G, clk, h 92 Brunswick
Reeve Edward, clk, h 58 11th av
Reeve Eliza V, wid Isaac H, h 89 New
Reeve Ella A, Hamburg pl PS, h 85 Broad
Reeve Ellen, South st PS, h 159 Monmouth
Reeve Frances D, wid Gilbert H, h 92 Brunswick
Reeve Fred, electrician, h 217 Mt Pleasant av
Reeve Geo, celluloid, h 72 Houston
Reeve Geo, coal and lumber, 88 Front, h 212 Plane
Reeve Geo B D, NY, h 136 Garside
Reeve Geo F, Abner S Reeve & Son, 88 Front, h 212 Plane
Reeve Geo W, h 88 Wright
Reeve Geo W, G W Reeve's Sons, 265 Halsey, Board of Education, City Hall, h 12 Elizabeth av
Reeve Geo W Jr, coach lamps, NY, h 12 Elizabeth av
Reeve Henry, clk, h 217 Mt Pleasant av
Reeve Henry A, milkdealer, h 92 Brunswick
Reeve Herbert O, clk, 752 Broad, h SO
Reeve H Edward, architect, Prud bdg, 763 Broad, h 392 Clinton av
Reeve Jas H, compositor, h 11 Harbor av

JAS. A. COE & CO. 106 & 108 MULBERRY ST. 68, 70, 72 CLINTON ST. IRON AND STEEL

DAVID HARPER THE BLUE STONE DEALER
No. 122 NORTH ELEVENTH STREET GENERAL CONTRACTOR



EUGENE A. McMURRAY SURVEYOR AND ENGINEER 785 BROAD

REE

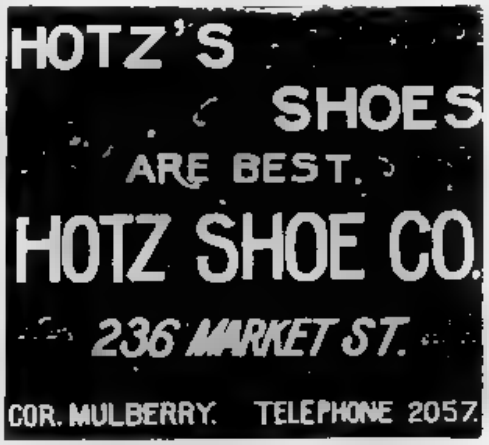


Reeve John M. ad 21 Hanover pl. Brooklyn. b 29 Myrtle av
Reeve John M, shoemkr, 24 Parkhurst, h 23 Sherman av
Reeve Jonas C, mason 709 Bergen
Reeve Jonas C Jr, mason, h 709 Bergen
Reeve Julia, wid Zodac N, h 85 Broad
Reeve Louisa P, school, 525 Clinton av
Reeve Mary, wid Cornelius, h 10 Vine
Reeve Mary E, Barnet st PS, h 11 Linden
Reeve Mary S, wid Fred C, h 217 Mt Pleasant av
Reeve Moses E, clk, h 32 Warren pl
Reeve Nellie E, South st PS, h 57 Sherman av
Reeve Rebecca C, wid Abner S, h 214 Plane
Reeve Sophronia, wid Wm F, h 284 Broad
Reeve Thos mason, h 92 Sherman av
Reeve Virginia R, State st PS, h 89 New
Reeve Wm D G W Reeve's Sons, 265 Halsey, h Englewood, NJ
Reeve W Edgar general agt NY Life Ins Co 115 B way, NY, h 23 Chestnut
Reeve's G W Sons, Geo W, Wm D & Benj F, carps and bldrs, 265 Halsey
Reeves Ann Mrs, washerwoman, h 96 Camden
Reeves Anthony A jeweler h 28 Governor
Reeves A Alling Reeves & Sillcocks 50 Walnut h EO
**Keeley Cure, 15 Central Ave., Newark**
Reeves Chas E, Moses E Reeves & Son h 41 Wright
Reeves Chas W, mgr, 691 Broad, h Bernardsville
Reeves Edward cl cook, h 21 Scott
Reeves Eliza, wid John, h 48 Park
Reeves Elizabeth L, wid Marcus D, h 33 Stirling
Reeves Frank, clk, h 132 Orchard
Reeves Fred, jeweler, h 12 Governor
Reeves Fred student h 217 Mt Pleasant av

REG

Reeves Fred L, bkkpr, h 272A Summer av
Reeves Geo, carp, h 580 Clinton av
Reeves Geo N, dentist, 925 h 1129 Broad
Reeves Geo V, clk PO, h 88 Wright
Reeves' Homœopathic Pharmacy Broad and W Park
Reeves Horace Edward, architect, 763 Brd, h 392 Clinton av
Reeves Jas, brushmkr, h 31 Durand
Reeves Jesse T S, h 33 Stirling
Reeves John, hat, h 169 Ferry
Reeves John, moulder, h 53 Bruen
Reeves Moses E, Moses E Reeves & Son, 580 Clinton av
**REEVES MOSES E & SON,** Moses E and Chas E, carp, bldrs, 580 Clinton av
Reeves Oliver, salesman, h 79 Court
Reeves Theo N salesman, h 79 Court
Reeves Thos W, salesman, h 1129 Broad
Reeves & Sillcocks, A Alling Reeves and W S Sillcocks Jr, jewelers, 50 Walnut
Reford J Theron, E P Backus Lumber Co, 160 Ogden, h EO
Regad Edward D, lapidary, 35 Ward, h Irvington
Regan Bridget, wid Jas, h 78 Condit
Regan Bridget, wid John, h 87 Adams
Regan Bros, Joseph and Michael, hay feed and grain, 343 Halsey
Regan Catharine, wid Bartholomew, h 107 Mulberry
Regan Catharine, wid Patrick, h 86 Camden
Regan Daniel, shoemkr, h 183 Norfolk
Regan Delia, wid Jas, h 336 Central av
Regan Frank, leather, h 141 Tichenor
Regan Jas, farmer, h 76 William
Regan John furniture mfr, 35 Essex, h 109 James
Regan John mason, h 86 Camden
Regan John J, adv agt, h 109 James
Regan Joseph, Regan Bros, 343 Halsey, h 109 Plane
Regan Kate, wid Patrick, h 353 Plane
Regan Mary, cashier, h 147 New
Regan Mary, wid C H, h 224 Central av
Regan Mary, wid John, h 188 Bleecker
Regan Michael, Regan Bros, 343 Halsey, h 76 William
Regan Patrick, lab, h 75 Lister av
Regan Peter, mason, h 381½ Central av
Regan Richard M, buttonmkr, h 224 Central av
Regan Rosa A, wid Jas, h 147 New
Regan Thos, mach, h 98 Lock
Regan Thos J, contractor, coal dealer office 766 Broad, Patrick Regan & Son, h 86 Camden
Regan Timothy printer, h 21 Morton
Regenthal Dora, wid Fred, h 39 Clayton
Regenthal Henry L produce, 39 Clayton

Coal and Wood PARK AVENUE COAL CO., 14th Street and Park Avenue, East Orange, N. J.

FIDELITY TITLE & DEPOSIT CO.
RENTS SAFES AND STORES VALUABLES IN WELL-GUARDED, BURGLAR AND FIRE-PROOF VAULTS.

# Spencer

565
BROAD STREET

## Linoleum 4 yards wide
## Inlaid Linoleum Color through to back
## Oil Cloths

Rugs, Mattings, Window Shades, etc. 'Phone 1067

R. C. BOICE CO. Office, 10-14 LAFAYETTE ST. Coal Pockets, 562-566 Market St. TELEPHONE 593. COAL



The FAIRLIE & WILSON COAL CO Office 492 Broad Street, Newark, N.J. Pockets, Pennsylvania R.R. Harrison Telephone 70

REG

Regenthal Minnie, wid Ernest F, h 188 W Kinney
Regenthal Minnie, wid Ferdinand, h 174 Broome
Reger Alex Rev, St Benedict College, 528 High
Reger Alois, electrician, h 136 Brunswick
Reger Catharine, wid Geo, h 245 Court
Reger Ernest, bkkpr, h 149 Newton
Reger Michael, packer, h 65 Lillie
Reggelman Gottlieb, jeweler, h 18 Magnolia
Regger Wm, jeweler, 44 Shipman
Regina Michael, tanner, 41 Goble
Regler Kunigunda, wid Matthew, h 149 Newton
Reglin August, conductor, h 167 4th av
Reglin Franiska Mrs, h 119 Belmont av
Reglin Fred, music teacher, h 85 Clifton av
Reglin Minnie E, agent, h 167 4th av
Regner John, lab, h 80 Wall
Reh John R, butcher, h 165 Bruce
Rehberger Annie M, wid Edward Jr, sal, 212 Ferry
Rehberger Arthur, blacksmith, 320, h 316 Ferry
Rehbock Fritz, waiter, h 361 Bergen
Rehden Jacob, hat, h 128 Jackson
Rehdin Claes, silversmith, h 51 Astor
Reheis Catherine Mrs, h 154 Court
Reheis Frank, retired, h 106 Hudson
Reheis Frank Jr, sal, 47, h 134 New
Reheis Geo, shippingclk, h 178 Bruce
Reheis Geo, trunkmkr, h 289 Bergen
**Keeley Cure, 15 Central Ave., Newark**
Rehcis John, bkkpr, NY, h 106 Hudson
Rehfeld Julius, tailor, h 89 Livingston
Rehfield Fred J, salesman, h 25 Stirling
Rehm Christian, lab, h 78 Bremen
Rehm Ferdinand lab, h 152 Adams
Rehm Geo ...ator, h 19 Liberty
Rehman Christina, wid Stephen, h 233 Springfield av
Rehman Florian, printer, h 24 Bedford
Rehman Geo, jeweler, h 175 S 7th
Rehman Gustav, h 477 Washington
Rehman John, jeweler, h 175 S 7th
Rehman John Y, h 175 S 7th
Rehmann Carl F, architect, 756 Broad, prin Evening Drawing School, h 52 Stirling. See p 35
Rehmann Chas, plumber, h 203 13th
Rehmann Geo, japanner, h 479 15th av
Rehmann Gustave, mgr, h 175 S 7th
Rehmann Louis, plumber, 11 SOav
Rehmond Albert, shoemkr, h 165 Bruce
Rehn Geo, shoemkr, 38 William
Rehner Benhardt, hat, h 387 S 8th
Reibach Samuel, tanner, h 89 Livingston
Reibenstein Fred, sec, h 332 Orange
Reiber Wm, baker, h 366 18th av

REI

Reibert Mary, wid Gus, h 333 Halsey
Reibold Annie Mrs, h 5 Springfield av
Reibold Edward H, plumber, 5, h 332 S 7th
Reibold Louise, wid Adam, h 5 Spgfld av
Reiboldt Henry, J & H Reiboldt, 169 Commerce, 28, h 26 RRpl
Reiboldt Jacob, wagonmfr, 200 Elizabeth av
Reiboldt J & H, Pauline and Henry, sal 26, grocery 28 RRpl, 167 Commerce
Reiboldt Pauline, wid Jacob, J & H Reiboldt, 169 Commerce, 28 RRpl
Reibott John, sal, ad 285 W Kinney
Reibrecht Louis, engraver, h 71 W Kinney
Reich Adam, cigarmkr, h 268 Norfolk
Reich Conrad, jeweler, McWhorter c E Kinney
Reich Henry, iceman, h 609 Ferry
Reich John, brewery, h 56 Christie
Reich John, cigarmkr, h 268 8th av
Reich Louis, crockery, h 195 Broome
Reich Louis, eng, h 201 Central av
Reichard Melick P, foreman, h 417 High
Reichart Frank, carver, h 174 SOav
Reiche Fred, jeweler, h 84 Bruen
Reiche Robert, jeweler, h 84 Bruen
Reiche Wm, diesinker, h 84 Bruen
THE RAVENE COAL CO., 208-210 Ferry St. See page 786.
Reichenbecher John, sal, 240 Livingston
Reichenberger Joseph, eng, h 692 Bremen
Reicher Abraham, retired, h r 62 Prince
Reicher Michael, grocer, 140 Prince
Reichert Albert, boxmkr, h 19 Komorn
Reichert Barbara, wid John, dressmkr, h 120 Howard
Reichert Cecelia, wid Wendolin, h 19 Komorn
Reichert Chas B, stairbldr, 435 S 18th
Reichert Eliza, wid John, h 87 Wickliffe
Reichert Eugene, stonecutter, h 386 3d
Reichert Frank, carp, h 103 N 14th
Reichert Fred, rubberwks, h 356 Central av
Reichert Fred, Obner & Reichert, 98, h 103 N 14th
Reichert Gottlieb, brewer, h 19 Maine
Reichert Gottlieb, foundryman, h 563 S 18th
Reichert H W, peddler, h 12 Livingston
Reichert John, toolmkr, h 34 Kent
Reichert John, h 104 Sheffield
Reichert Joseph, mason, h 236 Bruce
Reichert Peter, lab, h 40 Wallace
Reichert Peter, salesman, h 183 13th av
Reichert Stephen, painter, h 35 William
Reichfelt John tanner, h Morris n 13th av
Reichle Chas G, hall and sal, 78 Bowery
Reichle Emil, drugs, 362 Springfield av
Reichle Fred, tailor, h 35 Niagara
Reichle J, tailor, h 208 Charlton
Reichle John, electrician, h 250 Bruce
Advertisers, page 56

JAS. A. COE & CO. 106 & 108 MULBERRY ST. 68, 70, 72 CLINTON ST. IRON AND STEEL

— FIDELITY TITLE & DEPOSIT CO. —
RENTS SAFES AND STORES VALUABLES IN WELL GUARDED, BURGLAR AND FIRE-PROOF VAULTS.



REI

Reichlin Morris, cigarmkr, h 113 Montgomery
Reichman Ernest, motorman, h 309 Market
Reichman Judah, tailor, h 101 Morton
Reichman M, h 241 Springfield av
Reichman Moses, coal, 241 Springfield av, h 212 SOav
Reichman Simon, cigars, h 101 Morton
Reichner Chas, baker, h 72 17th av
Reichstetter Fritz, bakery, 33 West
Reichstetter John G, wagonmf, r 114, h 117 SOav
Reichy Wm, brewer, h 13 Lillie
Reickerchauser August, plumber, h 238 Bruce
Reickerchauser Elizabeth, wid, h 238 Bruce
Reid Anna, wid Jas, h 15 Pennington
Reid Archibald, salesman, 763 Broad, h EO
Reid Christopher, lab, h 71 Madison
Reid David C, NY, h 181 Roseville av
Reid Dewitt C, bkkpr, 880 Broad, h 181 Roseville av
Reid David D, sal, 56 Johnson
Reid Geo C, moulder, h 34 Fillmore
Reid Geo C, MTwks, h 160 Summer av
Reid Jas, electrician, h 48 13th av
Reid Jas F, currier, h 262 Mulberry
Reid John, clk, 789 Broad, h JC
Reid John, plasterer, h 43 6th av
Reid John H, leatherwkr, h 115 Pennington
Reid John L, agt Richardson & Morgan Co, 763 Broad, h SO
**Keeley Cure, 15 Central Ave., Newark**
Reid John L, salesman, NY, h 235 6th av
Reid Joseph, carp, h 268 6th av
Reid Maggie, wid David H, h 411 Plane
Reid Margaret, h 77 Bloomfield av
Reid Mary, wid Philip, h 71 Madison
Reid Philip, foundry, h 71 Madison
Reid Wm, printer, h 81 Columbia
Reid Wm B, barkeeper, h 83 Polk
Reide A, h 301 Bergen
Reidebusch Henri, grocer, h 38 11th av
Reidinger A, 250 SOav
Reidinger Chas, baker, h 101 Darcy
Reidinger Fred, painter, h 116 Dickerson
Reidy Mary, wid Thos, h 18 Union
Reif Frantz, lab, h 7 Elizabeth
Reif Geo, driver, h 462 Ferry
Reif Geo, mason, h 152 Charlton
Reiff ——, jeweler, h 404 Washington
Reiff Chas, attendant, 425 SOav
Reiff Chas, cigarmkr, h 247 Mulberry
Reiff E, 1833 Broad
Reiff Edward, cigars, h 247 Mulberry
Reiff Emil, locksmith, h 64 Sussex av
Reiff Eugene, spinner, h 112 Ogden
Reiff Fred, lab, h 43 Crawford
Reiff Philip, mach, h 176 2d
Dentists' office hours, page 31

REI

Reifsnyder Laura, music teacher, h 21 N 11th
Reifsnyder Peter, tel op, h 21 N 11th
Reiger Joseph, leather factory, 144 E Kinney
Reigenberger Joseph eng, h 69½ Bremen
Reheis Frank, grocer, 106 Hudson
Reheis John, bkkpr, h 106 Hudson
Reichl John electrician, h 31 Livingston
Reiber Joseph L, japanner, h 253 Elm
Reihing Anton, locksmith, h 379 15th
Reihing Chas, bartender, h 119 SOav
Reihing John, foundry, h 68 Morton
Reihing Wm, jeweler, h 357 Spgfld av
Reihl Edward, cutler, h 472 Central av
Reijter Jacob, 61 Howard
Reiley Bernard, hat, h 111 Camden
Reiley Bros, Dell, Melden and Ray Reiley, carps, Irving c Mt Prospect av
Reiley Dell, Reiley Bros, carps, Irving c Mt Prospect av, h 408 Bank
Reiley Chas, motorman, h 356 Warren
Reiley Jas, hat, h 82 Camden
Reiley Matthew, hat, h 82 Camden
Reiley Melden, Reiley Bros, carps, Irving c Mt Prospect av, h 684 Mt Prospect av
Reiley Michael, shoes, h 111 Camden
Reiley Ray, Reiley Bros, carps, Irving c Mt Prospect av, h 72 Irving
Reiley Susan, wid Lawrence, h 135 Springfield av
Reiley Thos, lawyer, 748 Broad, h 111 Camden
Reiley Tillie, wid Hugh, h 111 Camden
Reiling John, horseshoer, h 105 SOav
Reiling Lizzie, wid Henry, h 68 Morton
Reilley Annie, dressmkr, h 31½ Johnson
Reilley Bridget, wid Thos, h 183 Morris av
Reilley Catharine, wid Jas, Reilley & McLaren, ft Sussex, Harrison, h 520 Orange
Reilley Chas, retired, h 45 Bergen
Reilley Chas, stonecutter, h 520 Orange
Reilley Cornelius, mach, h 377 High
Reilley Ellen, wid Matthew, h 155 Sussex av
Reilley Helen, wid Michael, h 83 7th av
Reilley Jacob, furniture mover, h 3 Henry
Reilley Jas, morocco dresser, h 159 Bergen
Reilley John, hat, h 171 Thomas
Reilley John, leather grainer, h 81 Vesey
Reilley Frank, fireman, h 3 Brill
Reilley Joseph, shoemkr, h 164 Morris av
Reilley Kate, wid Joseph, h 81 Bruce
Reilley Martin, mach, h 172 Lafayette
Reilley Mary, wid Lawrence, h 21 Passaic av
Reilley Michael, grocer, h 37 Johnson
Reilley Rose H, wid Thos, h 9 Vesey
Reilley Wm, hat, h 83 7th av
Reilley & McLaren, stonewks, Sussex av, Harrison

E. E. BOND & CO. 791 BROAD STREET
REAL ESTATE AND INSURANCE. LOANS ON MORTGAGE.
Real Estate, Coal and Insurance. MYRON W. MORSE SIGN COLORS 139 Third Ave. Real Estate a Specialty.
R. Walsh & Co. ICE CREAM AND CANDY MAKERS
157 MARKET STREET 673 BROAD STREET

R. C. BOICE CO. Office, 10-14 LAFAYETTE ST. Coal Pockets, 562-566 Market St. TELEPHONE 593. COAL





**REILLY** see **RILEY, O'REILLEY**
Reilly Agnes, wid Chas, h 160 Hudson
Reilly Alex I, supt Prud Ins Co, 763 Broad, h 279 High
Reilly Andrew H, mason, h 5 Jones
Reilly Ann, wid Matthew, h 155 Ferry
Reilly Annie, boarding house, 135 Commerce
Reilly Anthony, real est, h 22 Clinton
Reilly Arthur, eng, h 13 Stone
Reilly Benj, lab, h 148 Verona av
Reilly Bernard, mach, h 95 Jackson
Reilly Bernard, tanner, h 78 Lexington
Reilly Bernard J, foreman, h 49 Magazine
Reilly Bridget, wid Bernard, h 49 Magazine
Reilly Bridget, wid Edward, h 97 Pennington
Reilly Catherine Mrs, h 23 Augusta
Reilly Catherine, wid Chas, h 18 Cherry
Reilly Catherine, wid Patrick, h 75 Morris av
Reilly Catherine, wid Thos, h 150 Wright
Reilly Catherine, wid Wm, h 142 Bowery
Reilly Chas, agt, h 23 Howard
Reilly Chas, boilermkr, h 49 Mott
Reilly Chas, gateman, h 122 Dickerson
Reilly Chas, hat, h 160 Hudson
Reilly Chas, lab, h 191 Bleecker
Reilly Chas, mason, h 520 Orange
Reilly Chas, surveyor, h 75 Morris av
Reilly Chas A, paver, h 31 Cherry
Reilly Chas J, salesman, h 18 Cherry
**Keeley Cure, 15 Central Ave., Newark**
Reilly Cornelius A, tailor, 851 Broad, h 104½ Lock
Reilly C Mrs, wid, h 520 Orange
Reilly Edward, laundry, h 35 Durand
Reilly Eliza, wid Thos, h 43 M&Eav
Reilly Elizabeth, wid John, dressmkr, 33½ Johnson
Reilly Elizabeth, wid Thos, h 145 Boyden
Reilly Ellen Mrs, h 236 Warren
Reilly Ellen, wid Christian, produce, 55 CMwk, h Kearny
Reilly Ellen A, wid Luke, grocer, 80 High
Reilly Felix, leather, h 124 Warren
Reilly Francis, lab, h 136½ 8th av
Reilly Francis B, ins, h 171 N 9th
Reilly Henry, moulder, h 219 Lake
Reilly Hugh, blacksmith, h 288 Ogden
Reilly Hugh, collarmkr, h 104 Nichols
Reilly Hugh, driver, h 173 Lafayette
Reilly Hugh, zincwks, h 148 Ferry
Reilly Jane, wid Henry, h 148½ NYav
Reilly Jane, wid Thos, h Clifton av n 5th
Reilly Jas, driver, h 53 Passaic av
Reilly Jas, eng, h 61 Ferguson
Reilly Jas, fireman, h 21 Read
Reilly Jas, founder, h 535 Market
Reilly Jas, lab, h 422 Walnut
Reilly Jas, lab, h 87 Ferguson



Reilly Jas, mach, h 194 McWhorter
Reilly Jas, morocco finisher, h 159 Bergen
Reilly Jas, PRR, h 25 Schalk
Reilly Jas, refiner, h 396 Ferry
Reilly Jas, retired, h 18 Condit
Reilly Jas, solicitor, h 249 Bergen
Reilly Jas, tanner, h 31½ Johnson
Reilly Jas, zincwks, h 143 Passaic av
Reilly Jas B, taxassessor, h 172 NYav
Reilly Jas E, agt, 249 Bergen
Reilly Jas E, P Reilly & Son, Passaic av c Mott, h 966 Broad
THE RAVENE COAL CO., 208-210 Ferry St. See page 786.
Reilly Jas M, asst sec Board of Trade, 764 Broad, and sec NJ Lumbermen's Assn, h 94 Chambers
Reilly Jas W, stonecutter, h 62 Cutler
Reilly John, bartender, h 45 Front
Reilly John, driver, h 282 Ogden
Reilly John, lab, h 104½ Lock
Reilly John, lab, h 125 Bowery
Reilly John, lab, h 25 Mott
Reilly John, leather grainer, h 81 Vesey
Reilly John, mason, h 235 Adams

ESTABLISHED 1830
PIONEER MILLS
Grinders of Pure Spices
NEWARK, N. J.

Reilly John, Miller & Reilly, 167 S 9th
Reilly John, motorman, h 7 Bergen
Reilly John, moulder, h 25 Newton
Reilly John, painter, h 191 New
Reilly John, patent leather, 40 Av C, h 87 Johnson av
Reilly John, peddler, h 18 Condit
Reilly John, plumber, h 181 Norfolk
Reilly John, stonecutter, h 118 Oraton
Reilly John, watchman, h 105 Pacific
Reilly John, welldigger, h 69 Madison
Reilly John Jr, lab, h 7 Lock
Reilly John F, bkkpr, h 157 Sussex av
Reilly John F, eng, h 159 Sylvan av
Reilly John F Jr, mach, h 159 Sylvan av
Reilly John G, cigarmkr, h 9 Vesey
Reilly John J, conductor, PRR, h 152 Wright
Reilly John M, butcher, h 23 N 11th
Reilly John M, toolmkr, h 118 Boyden
Reilly John Owen, gateman, h 78 Merchant
Reilly John O, painter, h 43 M&Eav
Reilly Joseph, brassfinisher, h 150 Wright
Reilly Joseph, carp, h 98 Bank
Reilly Joseph, corsetcutter, h 18 Cherry
Reilly Joseph, mach, h 70 Bloomfield av

THE GREAT ATLANTIC AND PACIFIC TEA CO. Headquarters for Finest Grades of Teas, Coffees, Spices, Baking Powder, &c. 790 Broad St. & 174 Springfield Ave. 107 Market St. cor. Washington St.
NEWARK ELECTROTYPE FOUNDRY WILSON BUILDING 46-58 Lawrence St.
JAS. A. COE & CO. 106 & 108 MULBERRY ST. 68, 70, 72 CLINTON ST. IRON AND STEEL

**FIDELITY TITLE & DEPOSIT COMPANY** Receives Deposits and Pays two (2) per cent. Interest upon Daily Balances, Subject to Check at Sight.



Reilly Kate Mrs, h 34½ Vesey
Reilly Lawrence, peddler, h 104 Nichols
Reilly Lawrence A, bkkpr, h 21 Passaic av
Reilly Margaret, wid Patrick, h 61 Dawson
Reilly Mary, dressmkr, h 92 Chambers
Reilly Mary, retired, h 21 School
Reilly Mary, wid Jas, h 18 Condit
Reilly Mary Mrs, h 209 Washington
Reilly Matthew, coachman, h 35 Durand
Reilly Matthew, sal, 17 Bowery h 76 Jackson
Reilly Michael, electrician, h 410 Belv av
Reilly Michael, electricwks, h 370 Market
Reilly Michael, japanner, h 90 Lexington
Reilly Michael, lab, h 35 Schalk
Reilly Michael, lab, h 424 Bank
Reilly Michael, Thos W and M Reilly 60 Elm, h 6 Lewis
Reilly Michael, tanner, h 181 Norfolk
Reilly Michael, zincwks, h 46 Bowery
Reilly Owen, agt, h 40 Johnson
Reilly Owen, licoricewks, h 18 Aqueduct pl
Reilly Owen, police, h 23 Passaic av
Reilly Patrick, carp, h 43 M&Eav
Reilly Patrick, grocery and feed store, 16 Hermon
**Keeley Cure, 15 Central Ave., Newark**
Reilly Patrick, grocer, 55 Lock
Reilly Patrick, hat, h 35 Essex
Reilly Patrick, lab, h 314 Bank
Reilly Patrick, lab, h 96 Van Buren
Reilly Patrick, lab, h 144 Bowery
Reilly Patrick, lab, h 28 Jackson
Reilly Patrick, lab, h 20 1st
Reilly Patrick, leatherpacker, h 596 S 18th
Reilly Patrick, P Reilly & Son, Mott c Passaic av, h 966 Broad
Reilly Patrick sal, 124 Bowery
Reilly Patrick, wiredrawer, h 89 Hermon
Reilly Patrick T, leather mfr, New c Nutt man, h 318 Norfolk
Reilly Patrick W, leatherwkr, h 92 Chambers
Reilly Peter, fireman, h 418 Bank
Reilly Peter, lab, h 41 Arlington
Reilly Peter, watchman, h 63 Downing
Reilly Philip, lab, h 13 Lister av
Reilly Philip, shoemkr, h 23 Liberty av
Reilly Phillips hatdyer, h 129 Plane
Reilly P & Son, Patrick and Jas E, patent enameled leather, Mott c Passaic av
Reilly Rebecca C, wid Robert H, h 38 Parkhurst
Reilly Robert, hat, h 160 Hudson
Reilly Robert H, mgr, h 38 Parkhurst
Reilly Rosana, wid Geo, h r 138 Elm
Reilly Rose, dressmkr, h 426 Bank
Reilly Rose, wid Jas, h 426 Bank
Reilly Rose, wid Thos, h 9 Vesey
Reilly Sarah Mrs, h 7 Lock
Reilly Simon, lab, h 25 Mott
Reilly Susanna, wid Lorenz, h 135 Springfield av
Reilly Terence, japanner, h 40 Johnson
Reilly Terrence, motorman, h 19 Bowery
Reilly Terrence, sal, 62 Elm, h 460 Mulberry
Reilly Thos, h 50 High
Reilly Thos, blacksmith, h 57 Dawson
Reilly Thos, brakeman, h 212 W Kinney
Reilly Thos, carp, h 52 M&Eav
Reilly Thos, conductor, h 3 Osborne
Reilly Thos, freight handler, h 58 Adams
Reilly Thos, ironwkr, h 26 Monroe
Reilly Thos, lab, h 71 Ferguson
Reilly Thos, lab, h 108 Jackson
Reilly Thos, leatherwkr, h 69 S 6th
Reilly Thos, licoricewks, h 295 Lake
Reilly Thos, plumber, h 75 Plane
Reilly Thos, shoemkr, h 188 Morris av
Reilly Thos S, foreman NFD, h 397 Walnut
Reilly Thos W, Thos W and M Reilly, 60 Elm, h 6 Lewis
Reilly Thos W & M, Thos W and Michael brass foundry, 60 Elm. See adv index
Reilly Wm, carp, h 43 M&Eav
Reilly Wm, conductor, h 10½ Adams
Reilly Wm, produce, h 21 Elizabeth
Reilly Wm, hat, h 160 Hudson
Reilly Wm, sal, 177 Bleecker, h 94 Burnett
Reilly Wm B, salesman, h 160 Hudson
Reilly Wm H A, carp and bldr, 47 Hoyt
Reilly & Engell, Cornelius A Reilly and John B Engel, custom tailors, 801 Broad
Reim Chas, baker, h 46 Maine
Reim Christina, wid Henry, h 46 Maine
Reim Edward, truckman, h 424 S 10th
Reim Fred, locksmith, h 46 Maine
Reim Henry, moulder, h 46 Maine
Reim Wm, driver, h 46 Maine
Reiman Louisa Mrs, h 236 Bruce
Reimann Joseph, milkman, h 32 Pierce
Reimann Mary, wid Sigmund, h 97 Vesey
Reimer Chas, barkeeper, h 306 Bergen
Reimer Henry C F, h 30 Centre
Reimer Matthias, cigarmkr, h 50 Belmont av
Reimers Chas, bartender, h 306 Bergen
Reimers Henry, baker, h 230 Jefferson
Reimers Henry E, baker, h 227 Adams
Reimers Hulda, wid Chas, h 306 Bergen
Reimers Mary Mrs, h 151 NJRRav
Reims Wm, butcher, h 115 West
Rein Herman, temperer, h 787 S 15th
Rein John, painter, h 16 Jefferson
Rein Wm, sal, 198½ McWhorter
Reina Imperial Cigar Co, h 60 Arlington
Reinbald Fred, driver, h 535 Market
Reinbeck Robert, painter, h 790 S 13th
Reinbolt John, eng, h 246 Charlton
Reinbolt Matthew, paver, h 68 Magazine

FRANK WISJOHN, Real Estate, 757 BROAD ST.

Coal and Wood PARK AVENUE COAL CO., 14th Street and Park Avenue, East Orange, N. J.

USE THE THATCHER FURNACES AND RANGES
Foundry, Newark. THATCHER FURNACE CO. 240 Water St., N. Y.

R. C. BOICE CO. Office, 10-14 LAFAYETTE ST. Coal Pockets, 502-506 Market St. TELEPHONE 593. COAL



The FAIRLIE & WILSON COAL CO Office 498 Broad Street, Newark, N.J. Pockets, Pennsylvania R.R. Harrison Telephone 70

Would you like a cigar with a $1,000 POLICY THE COVENANT MUTUAL LIFE, gives $1,000 INSURANCE at the rate of 5c. DAILY. BARNES & HAINES, Gen'l Managers No. 186 MARKET STREET, NEWARK, New Jersey



Reine Jacob, driver, h 109 Prince
Reiner Fred clk, h 171 Johnson av
Reinert Joseph mach, h 392 Hunterdon
Reinert Wm, painter, h 139 Ferry
Reinfeld Morris, butcher, 102 Prince
Reinfelder John C, watchcasemkr, h 56 Chester av
Reinhard Adolph, driver, h 100 Lilhe
Reinhard Anna M, wid John A, h 287 Halsey
Reinhard Chas sal, 16 Boyd
Reinhard Christopher, plumber, h 116 Oraton
Reinhard Edward, clk, h 54 Ferry
Reinhard Geo, carter, h 522 18th av
Reinhard Gustave F, express, 12 Fair, h 287 Halsey
Reinhard Henry S, city express, Chosen Freeholder, 287 Halsey
Reinhard John A, city express, 14 Fair, h Vailsburg, NJ
Reinhard Lawrence, vegetables, 137 Springfield av
Reinhard Theobold, tinsmith, h 413 15th av
**REINHARD'S EXPRESS,** Gustave F Reinhard, 12 Fair. See adv index
Reinhardt Anton, brewer, h 38 Wall
Reinhardt Arthur, salesman, h 470 High
Reinhardt Chas, janitor Free Library, h 13 Rutgers
Reinhardt Caroline, wid Edward, h 52 Ferry
**Keeley Cure, 15 Central Ave., Newark**
Reinhardt Christian, steamfitter, h 116 Oraton
Reinhardt Christopher, novelties, 30 Stirling
Reinhardt Frank, lab, h 101 Ferguson
Reinhardt Fred, motorman, h 532 Spgfld av
Reinhardt Fred, peddler, h 68 Morton
Reinhardt Henry sporting goods, 88 Elm rd
Reinhardt Henry Mrs, grocery, h 90 Elm rd
Reinhardt Jacob, leathercovered buckles, 77 Howard
Reinhardt Jas R, Reinhardt Mfg Co, 494 Broad, h 253 N 7th
Reinhardt John F, harnessmkr, h 132 Newton
Reinhardt Julia, wid Geo, h 18 Ridge
Reinhardt Karl T h 13 Rutgers
Reinhardt Mfg Co, experimental wks, Jas H Reinhardt, mgr 494 Broad
Reinhardt Philip, refiner, h 38 Elizabeth
Reinhardt Sophia, wid Henry, h 33 Bowery
Reinhardt Wm, bottler, 31 Hawkins
Reinhardt Wm, jeweler, h 383 S 6th
Reinhart Daniel, agent, h 258 Broome
Reinhart Frank, watchcasemkr, h 69 Boyd
Reinhart Peter, barber, 150 Halsey, h 446 N 7th
Architects' Department, page 35



WALTER L. BEITELL. EDMUND A. HALSEY
BEITELL & HALSEY
· SURVEYORS ·
179 MARKET ST, NEWARK, N.J.
FIRST FLOOR TEL. NO. 954

Reinicke Dora wid Wm, h 358 Woodside av
Reinicke Fred, painter, h 64 Fairmount av
Reinicke John, carp, h 64 Fairmount av
Reinig August, salesman, h 129 5th av
Reinig Daniel, tailor, h 143 Somerset
Reinig Louis, jeweler, h 143 Somerset
Reininger Albert, toolmkr, h 161 S 8th
Reininger Jacob, shoemkr, h 38 Fairview av
Reininger Laura, wid Louis, h 217 Camden
Reininger Michael, shoemkr, h 456 Bergen
Reininger Nichlaus, tanner, h 366 15th av
Reininger Paul, diesinker, h 217 Camden
Reininger Richard, mach, h 88 Littleton av
Reininger Robert, mach, h 217 Camden
Reinisch Carl, h 9 St Francis
Reinlander Martin, tanner, h 397 S 8th
Reinus Bernard Reinus & Rubino, Johnson c NJRRav, h 171 Brunswick
THE RAVENE COAL CO., 208-210 Ferry St. See page 786.
Reinus & Rubino, Bernard Reinus and Geo M Rubino, chemicals, Johnson c NJRRav
Reinshagen Chas, toolmkr, 421 15th av
Reis Chas, blacksmith, h 91 Howard
Reis Chas, brewer, h 88 Livingston
Reis Christian, tanner, h 140 Badger av
Reis Fred, grinder, h 123 Livingston
Reis Jacob, carp h 243 Charlton
Reis John, shoemkr, h 148 Belmont av
Reisberger Fred, lab, h 334 Waverly av
Reisch Wm, grocer, 175 Pacific
Reise Constant, shoemkr, h 406 15th av
Reisen Pius, brewer, h 342 W Kinney
Reiser Albert, painter h 392 Morris av
Reiser Geo, butcher, h 85 Clifton av
Reiser Jacob, jeweler, h 186 Mulberry
Reiser Joseph, druggist, 262 SOav, h 227 Fairmount av
Reiser Louis, shoemkr, h 406 15th av
Reiser Peter, bakery, 140 NY av
Reiser Peter, baker, h 191 Jefferson
Reiser Theo C, collector, City Hall, 873 Broad
Reisman Isaac, speculator, h 200 Broome
Reisner Louis, horseshoer, h 48 Bedford
Reiss Amelia h 492 18th av
Reiss Anna, dressmkr, h 369 Broad
Reiss Catharine, wid Adam, sal, 174 Spruce
Reiss Catherine, wid Philip, h 369 Broad
Reiss Chas, buttonmkr, h r 18 Norfolk

JAS. A. COE & CO. 106 & 108 MULBERRY ST. 68, 70, 72 CLINTON ST. IRON AND STEEL

**MOCKRIDGE & SON** 97 & 99 MARKET ST., NEWARK
Wood and Slate Mantels . .
Wainscot and Floor Tiling



E. E. BOND & CO. 791 BROAD STREET
REAL ESTATE AND INSURANCE. LOANS ON MORTGAGE.

REI

Reiss Christian, tanner, h 140 Badger av
Reiss Claire, wid Ferdinand, h 77 Lillie
Reiss Edward J, barber, 265 SOav
Reiss Eleanor, wid Henry, h 57 Arlington
Reiss Frank, toolmkr, h 57 West
Reiss Fred, driver, h 397 S 8th
Reiss Fred, tailor, h 57 West
Reiss Geo, driver, h 423 Bergen
Reiss Geo, fireman, h 83 17th av
Reiss Geo, butcher, 148, h 125 8th av
Reiss Jacob, jeweler, h 210 Broome
Reiss Jacob C, optician, 178 Market, h 334 S 10th
Reiss John, peddler, h 41 Rankin
Reiss John C, harnessmkr, 94 West, h 492 18th av
Reiss Joseph, h 345 W Kinney
Reiss Joseph, moulder, h 407 S 10th
Reiss Louis, butcher, 376 Brd, h 81 8th av
Reiss Louis, designer, h 334 S 10th
Reiss Louis, retired, h 41 Rankin
Reiss Nathan, butcher, 521 Springfield av, h 341 S 10th
Reiss Wm, sal, 373 Springfield av
Reiss Wm, saddlery hardware, h 94 West
Reissler Wm, retired h 18 Summit
Reissmueller John, hat, h 376 Bank
Reissmueller Wm EdLwks, h 246 13th av
**Keeley Cure, 15 Central Ave., Newark**
Reissner John, nickelplater, h 30 Somerset
Reit Heinrich, Balbach's, h 53 Houston
Reitemeyer Chas, butcher, h 310 Elm
Reitemeyer Fred, CRR, h 310 Elm
Reitemeyer Joseph, clk, h 310 Elm
Reitemeyer Wm, printer, h 310 Elm
Reiter Abraham, baker, h 245 Broome
Reiter Chas, hat, h 121 Sussex av
Reiter Christina wid Casper, h 277 Springfield av
Reiter John, stonecutter, h 321 Spgfld av
Reith Alois, smelter, Brill n Market
Reitinger Chas, baker, h 101 Darcy
Reitman Chas, retired, h 158 Broome
Reitman Max, hat, h 158 Broome
Reitsperger John, tanner, h r 115 Broome
Reitz Adam, lab, h 533 S 18th
Reitz Adam, trunkmkr, h 17 Jacob
Reitz Anna, wid Frank, confectionery, 34 Pierce
Reitz Augusta, wid John, h 295 Mulberry
Reitzel Conrad, driver, h 424 S 7th
Reitzel Jacob, J Reitzel & Co, 529 SOav
Reitz Edward, jeweler, h 17 Jacob
Reitz Wm artist draughtsman, h 58 High
Reitz John M, lab, h 453 S 18th
Reitzel J & Co Jacob Reitzel and Herman Hunkele, vinegar and pickle mfrs, 529 SOav
Reitzer Edward, butcher, h 481 15th av
Reliable Land & Imp Co, Paul W Roder, pres, High and Springfield av

REN

Rembert J, 76 S Canal
Remer Daniel, h 28 Rose
Remer John, station and freight agt, DL&W RR, h 329 Summer av
Remesn Gabriel, wagonmkr, h 77 Darcy
Remick Edward, watchcasemkr, h 296 Bank
Remile Jacob, lab, h 40 Lincoln
Remington Chas, mach, h 66A Richmond
Remington Geo, currier, h 66A Richmond
Remington Mortimer, agt, NY, h 79 Orchard
Remington Wm, driver, h 66A Richmond
**REMINGTON & SHERMAN CO,** safes, 796 Broad
Remmele Louis, carp, h 241 Camden
Remnitz Richard L, Evening News, 215 Market, h Madison, NJ
Remollino Dominik, barber, 7 Springfield av, h 16 Comes
Remondelli Francesco carp, h 90 Morton
Remondelli Raffaele, shoemkr, h 88 Morton
Rempert John, sawfiler, h 76 Gotthart
Remsen Nathan, coachman, h 263 Prince
Remski John, h 9 Freeman
Remy Creg, switchman, h 114 Garside
Renard Peter, eng, h 192 McWhorter
Renard Jennie, wid Chas, h 577 Spgfld av
Renaud John, painter, h 579 S 10th
Renaud Joseph E, mason, h 271 Waverly av
Renaud Joseph O Sr, lather, h 271 Waverly av
Rendisi G Battista, confectionery, 35 Sheffield
Rendesi Raffaele, lab, h 35 Sheffield
Rendle Harry A, bkkpr, h 7 N 11th
Reuer Edward, spectaclemkr, h 509 S 10th
Rener Herman, carp, h 509 S 10th
Rener Susan Mrs, h 509 S 10th
Renn Geo W, gummkr, h 50 Clinton
Renner Conrad, painter, h 496 Spgfld av
Renner Edward, steamfitter, h 496 Springfield av
Renner Frank, mach, h 496 Springfield av
Renner Geo W, lettercarrier, h 78 Ann
Renner Herman, carp, h 496 Springfield av
Renner Susan Mrs, h 496 Springfield av
Rennie Jas R, clk, h 200 Littleton av
Rennye Geo, grinder, h 433 Springfield av
Renomine Mfg Co, 14 Oliver
Rensler Chas, blksmith, h 178 McWhorter
Rensler Emil, blacksmith, h 60 Bank
Renter Otto, actor, h 9 Rankin
Renter Wm, h 136 Orange
Renton Anna A, wid Jas M, h 1½ Summit
Renton Geo H, clk, h 14½ Summit
Renton Joseph E, drug clk, h 1½ Summit
Renton Wm J, salesman, h 185 Barclay
Rentschler Jacob, h 9 Alyea
Rentschler John, h 122 Clifford

MYRON W. MORSE, 139 Third Avenue
SIGN RED WHITE BLUE COLORS
Real Estate, Coal and Insurance

FIDELITY TITLE & DEPOSIT CO. GUARANTEES TITLES AT FIXED RATES WITH NO EXTRA CHARGES

R. C. BOICE CO. Office, 10-14 LAFAYETTE ST. Coal Pockets, 562-566 Market St. TELEPHONE 593. COAL



The Great Atlantic and Pacific Tea Co. 780 BROAD ST & 174 SPRINGFIELD AVE. 107 MARKET ST. COR. WASHINGTON ST. Use A. & P. Extracts
Make no mistake, if you want reliable Goods, go only to the stores of

HONEYWELL & PAINTER, UNDERTAKERS G. W. HONEYWELL, Late with E. B. Woodruff 884 BROAD ST. 'PHONE 759-A

REN

Rentschler Rosa Mrs, 97 Alyea
Rentz Geo, butcher, h 295 Norfolk
Rentz Mark M, clothier, 238 Springfield av
Rentz Martin J, hat, h 353 Camden
Rentz John, NY, h 353 Camden
Rentz Wm, NY, h 353 Camden
Renville Clifford A, coffee roaster, h 103 Thomas
Renwick Thos, cutter, h 19 Colden
Renz Frank, harnessmkr, h 34 Beacon
Renz Geo J, packer, h 295 Norfolk
Renz Henry, fireman, h 103 Charlton
Renz Mary, wid Matthias, h 377½ Spgfld av
Renz Simon, brewer, h 56 Chambers
Renz Wm, jeweler, h 74 Pacific
Renziehausen Wm B, sec, 912 Broad, h 266 Clinton av
Renziehausen Wm F Co, smelter and refiner 912 Broad, h 266 Clinton av
Reock Amelia, wid Jas, h 187 Broad
Reock Ernest C, treas, 165 Mulberry, h 115 McWhorter
Reock Franklin R, h 187 Broad
Reock Geo O, ins, 169 Brunswick
Repasky Michael, stonecutter, h 83 Newark
Reperto Francesco, lab, h 33 Garside
Repki Andrew, lab, h 26 Clover
Reppen Augusta, wid Rhineholdt, h 159 Belmont av
**Keeley Cure, 15 Central Ave., Newark**
Republic Savings and Loan Association, L G Gadd, mgr, 238 Washington
Republican Club, J R Salmon, sec, 48 Park pl
Republican Club, Northern, Andrew Dickson pres, 137 Belleville av
Republican County Committee, Carl Lentz, chairman, 171 Halsey
Republican Headquarters, 171 Halsey
Republican Indians' Headquarters, J Weshie Jackson sec, 171 Halsey
Republican State Committee, 763 Broad
Resch Henry, foreman, h 433 Summer av
Resch Wm H, salesman, h 453 Bank
Reschmann Joseph, cook, h 394 15th av
Rescuer 344 S Oav
Rescue Mission, 124 Market
Resetto Felix, clk, h 175 Verona av
Resso Henry, peddler, h 14 Boyd
Resso Peter, confectionery, 143 Prince
Ressland Bertha, wid Gotthold H, h 392 Lane
Ressland Charlotte, wid Frank, h 142 Green
Ressland Fred P, clk, h 264 Lafayette
Ressland Julius, driver, h 173 Lafayette
Ressler Morris, hat, h 180 Broome
Ressmiller Dr, h 288 Mulberry
Ressmiller Ludwig, prop, h Mulberry
Resson Jas H, employment agency, h 12 New

REU

Restaino Pasquale, lab, h 19 Lock
Retail Butchers and Grocers' Association, 840 Broad
Retnour Alfredine, dressmkr, h 100 Sheffield
Rettenmaier Julia, diecutter, h 53 W Kinney
Rettig David, moulder, h 229 Court
Rettinger Geo, framemkr, h 209 Spgfld av
Rettinger Geo, tanner, h 57 Jacob
Rettinger John, mach, h 57 Jacob
Rettish David, shades, h 229 Court
Retutsky , h 95 Wallace
Reuben David, grocer, h 32 N Canal
Reubrech John, lampmkr h 48 Kent
Reubrech Lizzie Mrs, h 48 Kent
Reuck Phœbe, Reuck & Connery, h 94 Court
Reuck S Alberta, State st PS, h 102 Halsey
Reuck & Connery, Phœbe Reuck and J M Connery, modes, 102 Halsey
Reudland Andrew, brewer, h 40 Schalk
Reudland John, O S B, St Mary's Abbey, 528 High
Reuhle Annie, wid Max, h 61 Holland
Reul Elizabeth, midwife, 375½ Spgfld av
Reul Geo, barber, 375½ Springfield av
Reul Jacob G, barber, 36 Wright, h 28½ Rose
Reul Katrina Mrs, h 59 Lang
Reumoser Jacob, carp, h 85½ Komorn
Reumschnessel Casper, mason, h 194 Belmont av
Reuper Emil, cabinetmkr, h 272 Mt Pleasant av
THE RAVENE COAL CO., 208-210 Ferry St. See page 786.
Reuper Fred, patternmkr, h 272 Mt Pleasant av
Reuper Louis, NY h 272 Mt Pleasant av
Reusch Albertina, Howell & Reusch, 19 Bank, h 98 3d
Reusch Alfred, druggist, h 210 Hunterdon
Reusch Gottfried, tanner, h 99 Somerset
Reusch Paul, carp, h 274 15th av
Reusch Wilhelm, grocer, 175 Pacific
Reuss Joseph, locksmith, h 17 Bedford
Reuss Margaretha, midwife, h 17 Bedford
Reuter Amelia S, wid Julius A, h 18 Governor
Reuter Anna, wid Anton, h 16 Wright
Reuter Annie, wid Fred, h 99 8th av
Reuter Amelia W, h 18 Governor
Reuter Chas, salesman, h 80 13th av
Reuter Geo P, reporter, ad 16 Wright
Reuter Julius C, 752 Broad, h 179 Johnson av
Reuter Matthew, toolmkr, h 100 Napoleon
Reuter Philip, trunkmkr, h 100 Napoleon
Reuter Wm, moulder, h 100 Napoleon
Reuter Wm H, foreman, ad 16 Wright

JAS A. COE & CO. 106 & 108 MULBERRY ST 68, 70, 72 CLINTON ST. IRON AND STEEL

DAVID HARPER THE BLUE STONE DEALER
No. 122 NORTH ELEVENTH STREET GENERAL CONTRACTOR

NEWARK MANTEL & FURNITURE CO. W. J. BILSE Manager 251 & 252 MARKET STREET, NEWARK, N. J. Manufacturers Wood and Slate Mantels; Tiling and Brass Goods; Fine Cabinet Work to order



REU

Reuther Fannie, dressmkr, 99 8th av
Reuther Moritz, shoemkr, 305 Norfolk
Reuther Wm, driver h 20 Prospect pl
Reuther W, wid Fred, h 41 Plane
Reve D W grocer 251 8th av
Revelis Abram Lat, h 305 Newton
Rever Everett I, letter carrier, h 638 High
Rever John T, detective, h 323 SOav
Rever J T Mrs, millinery, 323 SOav
Rever Mary A, wid Michael, h 638 High
Rever Robert P, eng, h 638 High
Rever Samuel B electrician, h 39 Baldwin
Reves Washington c, lab h 53 Green
Revitt John, Revitt & Perry, 457 Washington, h Fabian pl, Clinton twp
Revitt & Perry, John Revitt and Geo F Perry, plumbers, 457-459 Washington
Reybert Frank R, painter, h 37½ Fairmount av
Reybert Geo, sash and blinds, h 179½ 2d
Reyer Margaretta wid Wm, h 261 Bruce
Reymann Florian, printer, h 24 Bedford
Reynold Annie, wid Jas, h 34 Campbell
Reynold Fred Reynold & Zahn, 46 Mechanic, h 73 Court
Reynold Pauline wid Fred, h 437 Plane
Reynold & Zahn, Fred Reynold and Geo Zahn, saddlery ornaments, 46 Mechanic
Reynolds A M broker, agt New England Mutual Life Ins Co, Credit System bdg, h 24 Chestnut
Keeley Cure, 15 Central Ave., Newark
Reynolds A M Jr civil eng, h 24 Chestnut
Reynolds Bridget, wid Jas, h 79 Newark
Reynolds Catherine wid Jas, h 74 Condit
Reynolds David H, DsMwks, h 53 Gray
Reynolds Edgar H paperhanger, h 585 Hunterdon
Reynolds Edward clk, 783 Broad
Reynolds Edward lab h 213 Warren
Reynolds Eli H, retired, h 233 Broad
Reynolds Elphia S L 138 Bloomfield av
Reynolds Emma wid Theo O, h 29 Elliott
Reynolds Ephriam S, mach h 25 Taylor
Reynolds Florence M, h 29 Elliott
Reynolds Forman J, health inspector, 843 Broad h 182 Summit
Reynolds Frank silverplater, h Burnet st, Vailsburg, NJ
Reynolds Frank M mech eng sales mgr Graves Elevator Co, 92 Liberty, NY, h 180 Summer av
Reynolds Frank N, clk, h 233 Broad
Reynolds Fred, musician, h 28 Ward
Reynolds Geo, mason h 79 Newark
Reynolds Geo E, civil eng, h 827 DeGraw av
Reynolds Henry, gateman, 417 Central av
Reynolds Henry, mach, h 61 Kent
Reynolds Honora, wid Patrick, h 36 Newark

RHA

Reynolds Horatio, clk, h 184 Plane
Reynolds Jas, mach, h 171 Orange
Reynolds Jas, mason, h 402 Warren
Reynolds Jas, peddler, h 79 Newark
Reynolds Jas steelwks, 7½ Lister av
Reynolds Jas B, silverplater, h 86 Warwick
Reynolds Jas J tailor, 72 Market, h 11 Bank
Reynolds Jas T, mach, h 146 4th av
Reynolds John, carp, h 28 Summit
Reynolds John hat, h 111 Jefferson
Reynolds John, lab, 188 Newark
Reynolds John, mason, h 512 Central av
Reynolds John J, bkkpr, h 359 New
Reynolds John J, foreman, h 30½ High
Reynolds Kate, wid Wm, h 12 Pine
Reynolds Louis Rev, Temple Oheb Sholom, 14 Nelson pl
Reynolds Martin, mach, h 75 Union
Reynolds Mary, wid Philip, h 359 New
Reynolds Mary Mrs, h 276 Littleton av
Reynolds Matthew, sawmkr, h 39 Bowery
Reynolds Matthew F, h 90 Thomas
Reynolds Michael, lab, h 17 Brill
Reynolds Michael, mason, h 74 1st
Reynolds Orlando, stonecutter, 245 Clifton av
Reynolds Owen, mason, h 71 2d
Reynolds Patrick, mason bldr and contractor, 308 S 9th See adv index
Reynolds Pauline, wid Fred, h 437 Plane
Reynolds Peter E, steamfitter, h 64 Stone
Reynolds Richard, druggist, h 275 Broad
Reynolds Richard, mason, h 154 Norfolk
Reynolds Rosa Mrs, h 180 Howard
Reynolds Sarah wid John, h 167 Newton
Reynolds Teresa, h 209 Washington
Reynolds Theo, motorman, h 65 Brill
Reynolds Thos E Newark News Co, 231 Washington, h 100 Washington av
Reynolds Thos, brewer, h 14 Monroe
Reynolds Thos, conductor, h 570 Orange
Reynolds Thos, mason, h 434 15th av
Reynolds Thos, mason, h 172 Belmont av
Reynolds Thos, morocco finisher h 359 New
Reynolds Thos, motorman, h 150 Blmfld av
Reynolds Thos, licoricewks, h 296 Lake
Reynolds Water NY, h 314 Summer av
Reynolds Wm, grocer 185 Spruce
Reynolds Wm mason, h 59 NY av
Reynolds Wm, motorman, h 455 Hamburg pl
Reynolds Wm H, h 12 Pine
Reynolds Wm T, mgr W L Douglas Shoe Co, 773 Broad, h 40 Camp
Reynolds Winfield S, motorman, h 472 Ferry
Reyney Michael, lab, h 33 Chapel
Rezzonica Luigi, baker, 16 Drift
Rhatigan M U malster, h 62 Front
Rhatigan Mary, wid Jas, h 62 Front

Coal and Wood PARK AVENUE COAL CO., 14th Street and Park Avenue, East Orange, N. J.

FIDELITY TITLE & DEPOSIT CO. LOANS MONEY ON BOND AND MORTGAGE. TRUSTS OF EVERY CHARACTER ADMINISTERED.

R. C. BOICE CO. Office, 10-14 LAFAYETTE ST. Coal Pockets, 562-566 Market St. TELEPHONE 593. COAL



The FAIRLIE & WILSON COAL CO Office 499 Broad Street, Newark, N.J. Pockets, Pennsylvania R.R. Harrison Telephone 70

BARNES & HAINES, Gen'l Managers No. 148 MARKET STREET, NEWARK, New Jersey
25c. DAILY at the rate of $5,000 INSURANCE If not over 37 years old, the COVENANT MUTUAL LIFE gives

RHE

Rhein Michael, foundry, h 38 Lewis
Rhein, Peter, collector, h 288 W Kinney
Rhinehardt Frank, scalemkr, h 670 S 11th
Rhinehardt Fred, lab, h 670 S 11th
Rhinehardt Louis, ins, h 275 Bergen
Rhineheimer Elizabeth, wid Geo, h 112 Aqueduct
Rhinesmith Chas, buttonmkr, h 8 1st
Rhinesmith E Mary, h 182 Orange
Rhinesmith Henry, kindling wood, 385 Warren
Rhinesmith Louisa, h 182 Orange
Rhinesmith Margaretta, wid Anthony, h 60 Bergen
Rhinow Senor, tailor, h 315 Bergen
Rhoades Thaddeus, brickmkr, h r 116 Monroe
Rhoades Wm C, mason and bldr, h 568 Summer av
Rhoades Wm S, diesinker, h 50 Halleck
Rhoads D H, treas Newark Climax Roofing Co, 6 Lawrence
Rhodabeck E A Mrs, h 65 Nelson pl
Rhodabeck John M, ins, 776 Broad, h 65 Nelson pl
Rhode Geo W & Co, mer tailors, 318 Market
Rhode Grant C, bkkpr, h 163½ Garside
Rhodes Annie, wid Theo, dressmkr, h 87 Court
Rhodes Bros, Chas K and Geo W, carp and bldrs, 245 S 10th

Keeley Cure, 15 Central Ave., Newark

Rhodes Chas H, druggist, h 7 S 12th
Rhodes Chas K, Rhodes Bros, 245 S 10th
Rhodes Chas S, salesman, h 5 Orange pl
Rhodes David H, driver, h 165 E Kinney
Rhodes E Everett, 752 Broad, h 18 Wakeman av
Rhodes Geo, carp and bldr, h 23 Halsey
Rhodes Geo W, Rhodes Bros, 245 S 10th, h 23 Halsey
Rhodes G W & Co, mer tailors, 318 Market
Rhodes Herbert W, 752 Broad, h 18 Wakeman av
Rhodes Howard B, electrician, h 18 Wakeman av
Rhodes Jacob, carp, h 9 Elliott
Rhodes Jas, stableman, h 9 Goble
Rhodes John, moulder, h 40 Parker
Rhodes John D, pres Rhodes & Chandler Co 26 Commerce, h 5 Orange pl
Rhodes Joseph, driver, h 76 Rutgers
Rhodes Josiah, C L Clark & Co, 107 Plane, h 76 Rutgers
Rhodes Mary J, wid Francis B, h 21 Longworth
Rhodes Maud L, teacher State st PS, h 160 Summer av
Rhodes Max, harnessmkr, h 62 Goble
Law Department, page 11

RIC

W. H. RIBBANS
PRACTICAL PRINTER
Printing for Merchants, Manufacturers, Societies, Lodges, Churches, and all purposes
No. 443 BROAD STREET, NEWARK, N. J.
North Ward National Bank Building

Rhodes Sarah A, wid Jas W, h 205 Garside
Rhodes Wm, NY, h 50 Halleck
Rhodes Wm B, elk, h 205 Garside
Rhodes & Chandler Co, John D Rhodes and Nathan W Chandler, com mers, 26 Commerce
Rhusbowsky Frank, peddler, h 47 Jones
Ribbach Edward, grocer, 74 Elm rd
Ribbach Fred, bartender, h 8 Hamburg pl
Ribbans Chas, papers, etc, h 21 Warren pl
Ribbans Edward, paperdealer, 64 Astor
Ribbans G Franklin, salesman, 21 Warren pl
Ribbans John L, salesman, h 159 Green
Ribbans Robert C, student, h 21 Warren pl
Ribbans Wm H, printer, 443 Broad, h 64 Astor. See adv index
Riber Joseph, sal, 42 Commerce
THE RAVENE [illegible] 208 210 Ferry St. See page 786.
Rible Sally, teacher, h 226 SOav
Riboldt Jacob, wagonmfr, h 200 Elizabeth av
Ricca Vincenzo, shoemkr, 309 SOav
Riccardi Frank, confectionery, 150 8th av
Riccardi Giacomina, confectionery, 150 8th av
Riccardi Giuseppe, lab, h 30 Garside
Riccardi Nicola, confectioner, 141 7th av
Riccardi Rocco, barber, h 48½ Ferry
Ricci Antonio, mason, h 295 Morris av
Ricci Gennaro, barber, 243 Warren
Ricci Raimondo, carp, h 295 Morris av
Riccia Nicola, fruit dealer, 38 Adams
Ricciardelli Joseph shoemkr, h 20 Shipman
Ricciardone Antonio, lab, h 181 8th av
Ricciardone Giovanni, lab, h 113 S Canal
Riccio Antonio, carp, h 38 Drift
Riccio Gaetano, tailor, h 11 Newark
Riccio Liberatore, tailor, h 15 Bedford
Rice Abraham, peddler, h 94 Charlton
Rice Agnes, wid Edward, h 73½ Stone
Rice Albert, tailor, h 86 Newark
Rice Albert B, NY, h 108 Washington
Rice Bridget, wid Peter, h 65 Nichols
Rice Cassie, confectionery, 158 Warren
Rice Dominick, barber, h 16th and 14th av
Rice Edward, driver, h 72 Frederick
Rice Elizabeth, wid Robert E, h 146 High
Rice Frances D, wid Wm, h 564 Sumr av

JAS. A. COE & CO. 106 & 108 MULBERRY ST. 68, 70, 72 CLINTON ST. IRON AND STEEL

FIDELITY TITLE & DEPOSIT CO. LOANS MONEY ON BOND AND MORTGAGE. TRUSTS OF EVERY CHARACTER ADMINISTERED.



E. E. BOND & CO. 791 BROAD STREET
REAL ESTATE AND INSURANCE. LOANS ON MORTGAGE.

RIC

Rice Geo, h 108 Washington
Rice Helen, h 399 Mt Prospect av
Rice Henry, baker, h 294 W Kinney
Rice Henry J, driver, h 304 Fairmount av
Rice Jacob D, fat dealer, 304 Fairmount av
Rice John, carp, h 424 15th av
Rice John, Balbach's, h r 16 Adams
Rice John, NY, h 85 McWhorter
Rice John W, Larnessmkr, 94 West
Rice Joseph, clk, h 304 Fairmount av
Rice Joseph, h 345 W Kinney
Rice Julius, tailor, h 148 Broome
Rice Luther, NY, h 108 Washington
Rice Nathan, mach, h 121 Albert av
Rice Max, sal, 121 Albert av
Rice Patrick, lab, h 45 Stone
Rice Paul, glassblower, h 73½ Stone
Rice Peter W, ins, h 158 Warren
Rice Samuel, cattledealer, h 345 W Kinney
Rice Samuel S, clk, h 41 Nelson pl
Rice Susan E Mrs, h 94 Bank
Rice S E M Mrs, h 399 Mt Prospect av
Rice S E M paints, oils, glass, 554 Broad, factory, 352 Ogden
Rice Wm, lab, h 49 Stone
Rice Wm, searcher Fidelity Deposit Co, h 304 Fairmount av
Rice Wm, cutlery, h 73½ Stone
Riceman Isaac, conductor, h 18 1st
Rich Abraham, h 31 Charlton
**Keeley Cure, 15 Central Ave., Newark**
Rich Alfred elevatorman, h 238 Washtn
Rich Barbara, wid John, h 78 Rich
Rich Carrie Mrs, h 333 Mt Prospect av
Rich Chas, artesian wells, h 247 Camden
Rich Francis E Mrs, h 54 Lafayette
Rich Fred, saddlery hardware, h 248 Bruce
Rich H M, h 641 Broad
Rich Joseph barber, 189 Prince
Rich Libradora, tailor, h 215 Court
Rich Louis sal, 275 Washington, h 93 Mulberry
Rich Nathan, cigars, 202 Springfield av, h 280 W Kinney
Rich Nicholas, barber, h 37 West
Rich Thrace, clothing, 121, h 93 Mulberry
Rich Wilhelmina, wid Frank, h 267 S 10th
Rich Wm, elevatorman h 238 Washington
Rich Wm, printer, h 171 Newton
Rica Wm S, Bonner, Rich & Co, Rich & Linsheimer, 12 Governor, h 38 13th av
Riche Liberatto, h 15 Bedford
Richard Christine Charlotte, wid Alex, h 6 Livingston
Richard Geo, mason, h 236 Bruce
Richard John, brewer, h 61 Hawkins
Richard John M, jewelry, 4 Academy, h 376 High
Richard Julius E, printer, h 6 Livingston
Richard Louise, nurse, h 6 Livingston
Richard Stephen, retired, h 423 18th av

RIC

Richards August, tailor, h Green
Richards Elizabeth Mrs, confectionery, 207 Ferry
Richards Ellen, wid Pomeroy, h 414 Broad
Richards Emma L, teacher, h 464 Sumr av
Richards Ernest G, asst supt, h 207 Ferry
Richards Eva, wid Wm, h 464 Summer av
Richards Gustavus A, notary, com, real estate, ins, 475 Ferry
Richards Harry E, Gallagher & Richards Prud bdg, 763 Broad, h Bloomfield, NJ
Richards Henry, silversmith, h 753 Mt Prospect av
Richards Henry Jr, clk, h 753 Mt Prospect av
Richards Horatio B, agent, h 65 Hawkins
Richards Jas, lab, h 156 Hawkins
Richards Jas E, com trav, h 136 Belv av
Richards John, jeweler, h 376 High
Richards John, shoemkr, h 29 S Oav
Richards John H, dancing master, 661 Broad, h 34 Nelson pl
Richards John H, teamster, h 61 Hawkins
Richards John T, bkkpr, h 161 Orange
Richards Joseph L, sal, Globe Opera House, 245 Market, h 72 James
Richards Leonard, supt, 863 Broad, h Bloomfield, NJ
Richards Lucy A, Elliott st PS, h 464 Summer av
Richards Marcus S, steelwkr, h 65 Hawkins
Richards Mary, wid Daniel, h 393 Ogden
Richards Mary, teacher PS, h 41 Essex
Richards Mary H, High School, h 464 Summer av
Richards Minnie Mrs, h 35 Bowery
Richards Mrs, h 6 Kelly ct
Richards Thos, carp, h 14 6th av
Richards Thos, watchman, h Hawkins
Richards Thos Jr, gardener, h Hawkins
Richards Thos J carp, h 170 Elm
Richards Wm, liquor cewks, h 112 M&Eav
THE RAVENE COAL CO., 208-210 Ferry St. See page 786.
Richardson Albert (c), h 7 King
Richardson Andrew (c), coachman, h 196 Plane
Richardson Bros, saw mfrs, 15 River
Richardson Cass, lithographer, h 80 W Kinney
Richardson Charlotte S, wid John C, 174 Walnut
Richardson Chas, grocer, 299 Washtn av
Richardson Christopher, pres Elec Car Supply Mfg Co, h 64 Park pl
Richardson Edward elk, h 9 Bleecker
Richardson Edward gigsaddles, 44 Mechanic, h 34 13th av
Richardson Elias (c), cook, h 76 Academy
Richardson Elijah, driver, h 31 Nassau
Law Department, page 11

Real Estate, Coal and Insurance. MYRON W. MORSE SIGN RED WHITE BLUE COLORS 139 Third Ave. 8th Ward Real Estate a Specialty.

R. Walsh & Co. ICE CREAM AND CANDY MAKERS
157 MARKET STREET 873 BROAD STREET

R. C. BOICE CO. Office, 10-14 LAFAYETTE ST. Coal Pockets, 562-566 Market St. TELEPHONE 593. COAL



THE GREAT ATLANTIC AND PACIFIC TEA CO. Headquarters for Teas, Coffees, Spices, Baking Powder, &c. 730 Broad St. & 174 Springfield Ave. 107 Market St. cor. Washington St.



Richardson Emma, wid Samuel, h 99 Summer av
Richardson Enos, Richardson Mfg Co, 52 Columbia, h Brooklyn, NY
Richardson Florence, teacher Warren st PS, h 299 Washington
Richardson Frank, clk, h 9 Bleecker
Richardson Frank H, pres, 72 Columbia, h NY
Richardson Fred, springmkr, h 99 Elm
Richardson Geo, bkkpr, ad 257 N 6th
Richardson Geo, clk, h 76 N 11th
Richardson Harriet, h 305 7th av
Richardson Harry C, bkkpr, NY, h 293 Broad
Richardson John, billposter, h 49 William
Richardson John, saws, h 89 S 8th
Richardson Joseph, carp, h 106 Emmett
Richardson Lancelot W, eng, h 25 Arch
Richardson Lois L, wid Joseph H, h 17 Milford av
Richardson Lucy, wid Abel, teacher, h 72 Mt Prospect av
Richardson Marion Chestnut st PS, h 213 Pennsylvania av
Richardson Mary, dressmkr, h 150 Belmont av
Richardson Michael W, hat, h 31 Court
Richardson Mfg Co, Frank H Richardson, pres, mfg jewelers, 52 Columbia
Richardson Nathan, stairbldr, 25, h 23 Webster
Richardson Rebecca Mrs, h 135 S 8th
Richardson Samuel, lab, h 99 Summer av
Richardson Samuel B, toolmaker, h 9 Bleecker

Keeley Cure, 15 Central Ave., Newark

Richardson Theo, mason, ad 114 Johnson
**RICHARDSON THEO N,** tailor, 239 Clinton av
Richardson Thos, lab, h 60 Stone
Richardson Willis S, treas Newark Watch Case Material Co, h 85 S 10th
Richardson Wm, Horton & Richardson, 36 Warren, h 13 Pennsylvania av
Richardson Wm H, mach, h 80 Condit
Richardson Wm J, jeweler, h 183 Thomas
Richardson Wm M, NY, h 64 Park pl
Richardson Wm S, clk, h 174 Walnut
Richardson W C, bkkpr, h 174 Walnut
Richardson & Morgan Co, furnaces, etc, John L Reid, agt, 763 Broad
Richardson's Saw Workers' Association, 48 William
Richardt Herman T, physician, 577 Warren. See p 23
Richardt Melanie, teacher of languages, h 577 Warren
Richardt Melano, druggist, h 577 Warren
Richardt Valesko O, pianist, 577 Warren
Riche Conrad, jeweler, h 160 E Kinney



Riche Otto, bkkpr, h 129 McWhorter
Richeimar Jacob, clk, h 65 Warren
Richeimar Samuel, clk, h 49 Ferry
Richeimer Moses, retired, h 68 Spgfld av
Richeleo Eugene, fruit, 51 Ferry
Richens Albert, shoes, h 293 S 9th
Richer Peter, driver, h 183 13th av
Richie Fred, clk, h 64 Court
Richiger Chas, jeweler, NY, h 477 S 18th
Richlein Morris, tailor, 104 SOav
Richlie Chas, tailor, h 198 Charlton
Richman Moses, coaldealer, h 212 SOav
Richmann Joseph P, waiter, h 394 15th av
THE RAVENE COAL CO., 208-210 Ferry St. See page 786.
Richmond Arthur A, Richmond Bros, 177 Chestnut h EO
Richmond Bros, H Murray and Arthur A, button mfrs, 177 Chestnut
Richmond Geo, buttonmkr, h 23 Hudson
Richmond Geo H, buttonmkr, h 183 Sussex av
Richmond Grumshaw, h 23 Academy
Richmond G F, h 70 Richmond
Richmond H Murray, Richmond Bros, 177 Chestnut, h EO
Richmond John B, MD, special agt German American Ins Co of NY, 758 Broad, h 41 Clinton
Richmond Jacob, hat, h 25½ Kipp
Richmond John, florist, CMwlk
Richmond John J, clk, NY, h 41 Clinton
Richter Abraham, tailor, h 186 Broome
Richter Anthony, peddler, h 218 Belmont av
Richter Arthur, jeweler, h 314 Halsey
Richter August, buckster, 453 Spgfld av
Richter August F, engraver, h 295 Littleton av
Richter Carl H, butcher, h 579 S 18th
Richter Chas, printer, h 179 W Kinney
Richter Clara, h 978 Broad
Richter Fred, retired, h 579 S 18th
Richter Gustoff, butcher, h 460 15th av
Richter Henry, painter, h 98 14th av
Richter Jas, watchman, h 190 Pennington
Richter John, h 217 Norfolk
Richter John, gateman, h 190 Pennington
Richter John, watch crowns, h 151 Thomas
Richter Julius, mach, h 390 Hunterdon
Richter Julius Jr, mach, h 390 Hunterdon
Richter Louis F, trunkmkr, h 12 Quitman
Richter Mary, wid Paul, dressmkr, 27 SOav
Richter Oscar, driver, h 218 Belmont av
Richtmann Chas, H Richtmann & Co, r 21 Green h 206 Hunterdon
Richtmann Henry, H Richtmann & Co, r 21 Green, h 252 13th av
Richtmann Henry & Co, Henry and Chas Richtmann, scale mfrs, r 21 Green
Riciglano Anton, grocer, 56 Van Buren

NEWARK ELECTROTYPE FOUNDRY WILSON BUILDING 46-52 Lawrence St.

JAS. A. COE & CO. 106 & 108 MULBERRY ST. 68, 70, 72 CLINTON ST. IRON AND STEEL

FIDELITY TITLE & DEPOSIT CO. GUARANTEES TITLES AT FIXED RATES WITH NO EXTRA CHARGES.

FRANK WISJOHN, Real Estate, 757 BROAD ST.



RIC

Ricigliano Domenico, lab, h 293 Morris av
Ricigliano Donato, lab, h 184 8th av
Ricigliano Giovanni, lab, h 16 Factory
Ricigliano Giuseppe, lab, h 293 Morris av
Ricigliano Vincenzo, lab, h 23 Nassau
Ricigliano Vito, bootblack, 293 Morris av
Rickel Michael, moulder, h 84 Belv av
Rickelson Andrew, tanner, h 58 Morton
Ricker Benj, awnings, h 216 Camden
Ricker Geo E, painter, h 246 Mulberry
Ricker Henry, junkdealer, h 12 Livingston
Ricker Mary, wid Fred, h 112 16th av
Ricker S, painter, h 103 Parkhurst
Rickerich Wm H, Caldwell & Montclair Express, 208 Market, 479 Broad. See adv index
Rickershauser Chas, sal, 79 16th av
Rickerhauser Christian, confectioner, 283 Springfield av
Rickershauser Conrad, junk dealer, 56 Boyd
Richershauser Elizabeth, h 238 Bruce
Rickershauser Wm, driver, h 377½ Springfield av
Rickert August, jeweler, h 25 Green
Rickert Ella, wid Louis, 160 Green
Rickert Elmer E, tel op, h 174 Van Buren
Rickert Francis, moulder, h 49 Warwick
Rickert Minnie, wid Adam, h 35 Bowery
Rickert Wm, mach, h 49 Warwick
**Keeley Cure, 15 Central Ave., Newark**
Rickes Frank, h 19 Elizabeth
Rickes Lawrence, gateman, h 39 Elizabeth
Rickes Mary, wid Lawrence, h 39 Elizabeth
Ricketts Eliza, wid Wm, h 33 Nevada
Ricketts Elizabeth (c), wid Edward, h 35 Calumet
Ricketts Joseph, lab, h 8 Camfield pl
Ricketts John K, foreman, celluloid, Elizabeth, h West Scott pl
Ricketts Robert W, expressman, h 102½ Pennington
Ricketts Robert W, lab, h 102½ Pennington
Rickey Jas, barber, 243 Warren
Ricks August, painter, h 111 Ferguson
Ricord Fred W Hon, ex-Mayor, librarian, treas NJ Historical Society, 757 Broad, h 55 Lincoln av
Ricord H Mrs, agent, Prud Ins Co, 763 Broad, h 291 Bank
Ricord Philippe, physician, 433 High. See p 23
Ricord Sophia B, h 55 Lincoln av
Riddle Aaron, eng, h 69 Madison
Riddle Jas, motorman, 162 Verona av
Riddle John, carp, h 276 S 9th
Rider Henry M, NY, h 334 Roseville av
Rider John, shoemkr, h 409 Washington
Ridge Ellen, dressmkr, h 372 Washington
Ridge Jas, Miller & Ridge, 187 Bank
Ridge st Public School, Forest Hill

RIE

Ridge Theo F, iceboxmfrs, butchers' fixtures, Prince c Springfield av, h 372 Washington
Ridgewell Geo T, pool and billiard supplies, h 63 Springfield av
Ridler Alfred, house, sign painter, 40 Orchard
Ridler Edward R, driver, h 60 High
Ridler Rhoda A, wid Albert W, h 60 High
Ridler Wm H, painter and paperhanger 454 Broad, shop 302 Mt Pleasant av, h Bloomfield, NJ
Ridler Wm H, harnessmkr, h 60 High
Rieb Wm Rev, St Johannis Chh, h 140 Court
Riebe Henry, toolmkr, h 196 2d
Riebe Wm, toolmkr, h 196 2d
Riebeck Max glasswkr, h 304 W Kinney
Riebold Henry, driver, h 50 Mercer
Riechey Frank, wood carver, h 177½ SOav
Riechey Wm, driver, h 404 Ferry
Riechter John, retired, h 217 Norfolk
Ried Mary, wid August, h 58 Charlton
Riede August, stonecutter, h 301 Bergen
Riede Wilhelmina, wid Jacob, h 33 7th av
Rieder Joseph, h 367 6th av
Rieder Leopold, tailor, 75 Livingston
Rieder Wm, butcher, 478 Ferry, h 26 Bank
Riedinger Chas, tailor, h 156 Court
Riedinger Chas Jr, salesman, h 45 N 3rd
Riedinger Chas H, mfg tailor, fancy goods, 250 SOav
Riedinger Edward, mach, h 250 SOav
Riedinger Geo, cabinetmkr, 512 S 10th
Reidinger J Philip, shoemkr, 85 West
Riedy Wm, carp, h 364 Central av
Rieff Emile, locksmith, h 64 Sussex av
Rieff Henry J, carp, 135 Prospect
Rieff Louis, wid Joseph R, h r 137 Prospect
Rieger Amelia, wid Herman, h 196 W Kinney
Rieger August, brewer, h 29 Hawkins
Rieger Chas, baker, h 87 Newton
Rieger Dorothy, wid Rudolph, h 390 Morris av
Rieger Frank, shoemkr, h 25 College pl
Rieger Joseph, eng, h 144 E Kinney
Rieger Louis, sal, h 103 Maine
Rieger Louis, mach, h 136 South
Riegler Joseph, brewer, h 43 Mott
Riegler Theo, cooper, h 20 Mott
Riehl Edward, foreman, h 2 N 3d
Riehl Michael, baker, 281 Prince
Riehm Wm, shoemkr, h 82 NYav
Riehman August H, pianotuner, h 60 Montgomery
Riehman Dorothea, wid August, h 291 Bank
Riehman Ernest, salesman, h 291 Bank
Architects' Department, page 35

Coal and Wood—PARK AVENUE COAL CO., 14th Street and Park Avenue, East Orange, N. J.

USE THE THATCHER FURNACES AND RANGES
Foundry: Newark. THATCHER FURNACE CO. 240 Water St., N. Y

R. C. BOICE CO. Office, 10-14 LAFAYETTE ST. Coal Pockets, 562-566 Market St. TELEPHONE 593. COAL



The FAIRLIE & WILSON COAL CO Office 492 Broad Street, Newark, N.J. Pockets, Pennsylvania R.R. Harrison Telephone 70

BARNES & MAINES, Gen'l Managers No. 188 MARKET STREET, NEWARK, New Jersey
Would you light a clear with a $1,000 bill? THE COVENANT MUTUAL LIFE, given $1,000 INSURANCE at the rate of 5c. DAILY.

RIE

Rieker August J, brass foundry, 38 Mechanic, h 34½ Elizabeth av. See adv index
Riela Frank, shoemkr, 2 Stone
Rieling Conrad, harnessmkr, h 48 Rankin
Rielly Bernard J, splitter, h 137 Pa av
Rielly Ellen A, wid Luke, grocer, h 80 High
Rielly John, butcher, h 80 S 14th
Rielly John, electrician, h 435 15th av
Rielly Joseph, japanner, h 18 Fairmount av
Rielly Mary, wid Michael, h 103 Blmfld av
Rielly Michael, leatherwkr, h 80 S 14th
Rielly Thos F, lawyer, h 111 Camden
Riely Agnes, wid Chas, h 160 Hudson
Riemann Fred, brakeman PRR, h 37 Nichols
Riemer Wm, upholsterer, h 73 Bruce
Riepe Fred N, sal, 834 Summer av
Ries Chas, driver, h 69 Jones
Ries Minnie Mrs, h 73 Jones
Ries Joseph, lab, h 156 Livingston
Ries Peter, wheelwright, h 43 Mercer
Ries Philip, lab, h 156 Livingston
Ries Wm, trunkmkr, h 43 Mercer
Riesdorph Fred, h 66 Congress
Riesdorph John, carp, h 60 8th av
Riese John, saddlery hardware, h 399 S 9th
Riese Oscar, milkman, h 193 S 9th
Riesing Frederika, wid Fred, h Prince
Riessner John, nickel plater, h 39 Darcy
Riester David, moulder, h r 353 Morris av
**Keeley Cure, 15 Central Ave., Newark**
Riester Joseph, mach, h 86 Orange
Riester Matthias, hat, h 13th av c Camden
Reith Edward, jeweler, h 585 S 11th
Rieth Geo, baker, h 87 Hunterdon
Rieffer Geo, truckman, h 47 Brenner
Riffle Annie M, wid Daniel, h 168 Pa av
Rigby Chas, mach, h 3 May
Rigby Jas, carp, h 3 May
Rigby Mary E, wid Jas, h 23 Franklin
Rigg Wm Mrs, h 87 Garside
Riggin Cornelius S, painter, h 124 Wright
Riggins Annie E, wid Wm H, h 118 Wright
Riggins Chas, jeweler, h 170 Chestnut
Riggs Elizabeth, h 104 Monmouth
Riggs Fred N, locksmith, bellhanger, 122 Mulberry
Riggs John (c), driver, h 62 Summit pl
Right Ellen Mrs, h 272 Fairmount av
Right Harry, jeweler, h 272 Fairmount av
Rigbter Annie Mrs, h 100 Morton
Rigbter Eugene F, clk, h 208 Walnut
Rigbter Marietta, S Market st PS, h 68 Mt Pleasant av
Rigbter Mary D H, wid Michael, h 67 Mt Pleasant av
Rigbter Wallace G, postal clk, h 68 Mt Pleasant av
Rigbter Wm A, Prud bdg, 763, h 978 Brd

RIK

Rigbter Wm S, Prud bdg, 763, h 978 Brd
Rightman Helen, h 127 Littleton av
Rigling Jacob, tailor, h 393 S 6th
Rikens Rosano, h r 99 Central
Riker Aaron, saw handlemkr, h 394 S 10th
Riker Abbie, wid Samuel, 15 Aqueduct pl
Riker Adrian, Riker & Riker, Prud bdg, 763 Broad, h 19 Pa av
Riker Ambrose, mason, h 70 Nesbitt
Riker Arthur, driver, h 58 Summit pl
Riker Bros, Wm Jr and Joseph M, mfg jewelers, 44 Hill
Riker Chandler W, Riker & Riker, Prud bdg, 763 Broad, h 94 Clinton av
Riker Chas, mach, h 137 Spruce
Riker Chas, stoneplaner, h 41 Ogden
Riker Clifford, clk, h Bloomfield
Riker Cortlandt, h Clinton av n Clinton pl
Riker David, mason, h 404 Bank
Riker Edwin, jeweler, h 190 Mt Pleasant av
Riker Edwin, mason, h 73 State
Riker Electa A, wid Geo, h 48 Dawson
Riker Elizabeth Mrs, h 155 Polk
Riker Ella, wid Alfred F, h 24 Lemon
Riker Emma Mrs, h 34 Morton
Riker Frank, driver, h 498 S 10th
Riker Frank, iceman, h Summer av
Riker Frank E, bartender, h 64 Blmfld av
Riker Frank W, moulder, h 155 Polk
Riker Fred H, shoecutter, h 394 S 19th
THE RAVENE COAL CO., 208-210 Ferry St. See page 786.
Riker Fred R, plumber, h 268 Aqueduct
Riker Geo, jeweler, h 107 N 14th
Riker Geo, mason, h 170 Morris av
Riker Geo Jr, mason, h 181 Morris av
Riker Geo N, woodfinisher, h 155 Polk
Riker Geo S, grocery clk, h 208 4th
Riker G W, eng, h 53 Warwick
Riker Irving, clk, h 34 Grant
Riker Isaac S, carp, h 37 Crawford
Riker John, blacksmith, h 338 Plane
Riker John E, carp, h 144 Bergen
Riker Joseph, mason, h 31 Arch
Riker Joseph, trunkmkr, h 151 Pa av
Riker Joseph J, Riker & Pool, masons and bldrs, 22 School
Riker Joseph M, Riker Bros, 44 Hill, h 12 South
Riker Lewis (c), driver, h 64 Summit pl
Riker Mary, wid G, h 177 Morris av
Riker Melvin, driver, h Summer av
Riker Mervin, driver, h 58 Summit pl
Riker Peter, mason, bldr, 73 State
Riker Rachel, wid Sigmund, h 87 W Kinney
Riker Richard, teamster, h 25 Drift
Riker Richard L, ins, h Wright c Sherman av
Riker Robert, mason, h 31 Arch
Riker Robert P, NY, h 299 Verona av

JAS. A. COE & CO. 106 & 108 MULBERRY ST. 68, 70, 72 CLINTON ST. IRON AND STEEL

**MOCKRIDGE & SON** Wood and Slate Mantels . .
97 & 99 MARKET ST., NEWARK Wainscot and Floor Tiling



E. E. BOND & CO. 791 BROAD STREET
REAL ESTATE AND INSURANCE. LOANS ON MORTGAGE.

RIK

Riker Samuel E, bartender, h 21 Ferry
Riker Ulysses G, plumber, 237 Bank, h 177 Morris av
Riker Valentine, ins, h 104 Sherman av
Riker Wm, ins, h 257 Mt Pleasant av
Riker Wm, plumber, h 273 Morris av
Riker Wm Jr, Riker Bros, 44 Hill, h Orange, NJ
Riker Wm E, trav salesman, h 173 Bank
Riker Wm F, Walter Greacen & Co, 12 Mechanic, h 257 Mt Pleasant av
Riker Wm H Jr, motorman, h 239 Bloomfield av
Riker Wm H, mason, bldr, Summer av
Riker Wm H, cigar mfr, h S 11th c Warren
Riker Wm H, moulder, h 11 Lemon
Riker & Riker, Chandler W and Adrian Riker and Geo S Pollard, lawyers, Prud bdg, 763 Broad See p 11
**RILEY** see **REILLY, O'REILLY**
Riley Ann, wid Garrett, stationery, 329 Warren
Riley Ann, wid Jas, h 24 McWhorter
Riley Ann, wid Owen, h 14 Shipman
Riley Annie, wid Philip, h 71 Jackson
Riley Bartholomew, silverplater, h 66 Summer av
Riley Bernard, electrician, h 73 S 7th
Riley Bernard, tanner, h 13 Camden
Riley Bridget, wid Jas, h 179 James
Riley Bridget, wid Michael, h 161 New
**Keeley Cure, 15 Central Ave., Newark**
Riley Bridget, wid Philip, h 194 Morris av
Riley B Mrs, fancy goods, 66 Summer av
Riley Catharine, wid Jas, h 61 Nelson pl
Riley Catherine, wid Jas, h 81 Bruce
Riley Catherine, wid Patrick, h 43 Johnson
Riley Catherine, wid Thos, h 74 M&Eav
Riley Chas, motorman, h 356 Warren
Riley Chas H, clk, h 13 Thomas
Riley C Chas, musician, h 13 Thomas
Riley Edward, blacksmith, h 39 Ward
Riley Edward, lab, h, 50 Lister av
Riley Edward, tanner, h 435 15th av
Riley Ellen A, wid Luke, grocery, 80 High
Riley Felix, tanner, h 124 Warren
Riley Fred c, hostler, h 75 New
Riley F Edsall, dentist, 474 Broad, h 191 Summer av. See p 31
Riley Geo, foreman, h 190 Broad
Riley Harry, tanner, h 257 Academy
Riley Henry, horseshoer, h 23 Mulberry
Riley Hugh, lab, h 140 Commerce
Riley Hugh Jr, clk, h 140 Commerce
Riley Jas, lab, h 92 Polk
Riley Jas, motorman, h 24 McWhorter
Riley Jas, printer, h 124 Warren
Riley Jas, retired, h 257 Academy
Riley Jas E, carp, h 36 Bloomfield av

RIL

Riley Jas F, tanner, h 263 Warren
Riley Johanna Mrs, h 49 Passaic av
Riley John, baker, h 272 Academy
Riley John, lab, h 57 Jefferson
Riley John, leatherwkr, h 157 Walnut
Riley John, mason, h 235 Adams
Riley John, painter, h 191 New
Riley John, tanner, h 350 New
Riley John Jr, tanner, h 272 Academy
Riley John, toolmkr, h 118 Boyden
Riley John (c), waiter, h 23 Tichenor av
Riley John, conductor, h 115½ 8th av
Riley John E, shipping clk, h 157 Walnut
Riley John F, engraver, h 159 Sylvan av
Riley John F Jr, mach, h 159 Sylvan av
Riley John J, conductor, h 152 Wright
Riley John J, lab, h 245 McWhorter
Riley John R, fish and game warden, h 61 E Park
Riley John T, feed and grain, h 72 Jackson
Riley John T, grocer, 63 Downing
Riley Joseph, silverplater, h 66 Summer av
Riley Joseph, switchman, h 20 Norfolk
Riley J R, collector, 65 Stone, h 89 Stone
**RILEY-KLOTZ MFG CO,** Samuel Klotz, pres, mfrs fancy metal and brass goods, 17 Mulberry
Riley Lawrence, polisher, h 350 New
Riley Luke, leatherwkr, h 74 Lexington
Riley Luke, M&ERR, h 88 Orange
Riley Maggie Mrs, nurse, h 172½ Camden
Riley Mamie C, h 208 Plane
Riley Margaret, wid Michael, h 135 Boyden
Riley Margaretta, dressmkr, h 194 Morris av
Riley Martha, wid Joseph, h 16 Clay
Riley Mary Mrs, h 24 Morton
Riley Mary, wid John, h r 99 Barclay
Riley Mary, wid Nicholas, h 81 Bergen
Riley Mary E, wid Oliver, 313 Broad
Riley Mary S Mrs (c), 15 Pearl
Riley Michael, leatherwkr, h 13 Camden
Riley Miles, lab, h 122 South
Riley Nettie, seamstress, h 350 Camden
Riley Patrick, cigarmkr, h 140 Commerce
Riley Patrick, lab, h 117 Oliver
Riley Patrick, wiredrawer, h 89 Hermon
Riley Peter, lab, h 64 Hamilton
Riley Peter, police, h 41 Arlington
Riley Peter, tanner, h 25 Bruce
Riley P J, moulder, h 54 Vincent
Riley Rebecca, R & J T Riley, 63 Downing
Riley Robert, jeweler, h 97 NYav
Riley R & T J, Rebecca and John T Riley, grocers, 63 Downing
Riley Thos, clk, h 73 Mulberry
Riley Thos, retired, h 24 McWhorter
Riley Thos, fireman, h 17 Adams
Riley Thos, driver, h 235 Bloomfield av
Riley Thos K, blacksmith, h 97 NYav

MYRON W. MORSE, 139 Third Avenue SIGN COLORS Real Estate, Coal and Insurance

**FIDELITY TITLE & DEPOSIT COMPANY** Receives Deposits and Pays two (2) per cent. Interest upon Daily Balances, Subject to Check at Sight.

R. C. BOICE CO. Office, 10-14 LAFAYETTE ST. Coal Pockets, 562-566 Market St. TELEPHONE 593. COAL



HONEYWELL & PAINTER, UNDERTAKERS G. W. HONEYWELL Late with E. B. Woodruff 884 BROAD ST. 'PHONE 759-A

The Great Atlantic and Pacific Tea Co. 250 BROAD ST. & 174 SPRINGFIELD AVE. 107 MARKET ST. cor. WASHINGTON ST. Use A. & P. Extracts
Make no mistake, if you want reliable Goods, go only to the stores of . . .

RIL

Riley Wm, driver, h 139 Academy
Riley Wm, mason, h 235 Adams
Riley Wm, mason, h r 145 Jefferson
Riley Wm, undertaker, h 237 S 10th
Riley Wm J, lab, h 96 Union
Riley Wm S, clk, h 237 S 10th
Rill Joseph, ropemkr, h 18 Alyea
Rilley Ann, wid Matthew, h 69 Madison
Rilley Bartholomew, janitor, h 67 Warren
Rilley Bernard, lab, h 329 Warren
Rilley Catharine, wid Peter, h 236 Warren
Rilley John, lab, h 34 Bloomfield av
Rilley John Francis, CTwks, h 34 Bloomfield av
Rilley Thos, tanner, h 69 S 6th
Rilley Wm G, h 12 Jackson
Rimmele Chas, baker, h 305 Bergen
Rimmele C & Son, C and John, patent medicine, 137 Baldwin
Rimmele John, C Rimmele & Son, 137 Baldwin
Rimmele Martin, h 85 Hamburg pl
Rinck Chas, eng, h 127 Quitman
Rinck Chas J, baker, h 127 Quitman
Rinck Rudolph, painter, h 335 15th av
Rindell Anthony C, mason, h 123 Ridgewood av
Rindell Chas A, mason, h 123 Ridgewood av
Rindell Chas A, stables, 9 Lombardy, 155 Ridgewood av
**Keeley Cure, 15 Central Ave., Newark**
Rindell Chas A Jr, journalist, h 155 Ridgewood av
Rindell Fred G, 807 Broad, h 38 Orchard
Rindell John, boxmkr, h 339 Summer av
Rindell John G, salesman, h 17 Milford av
Rindell J Edward B, collector, h 339 Summer av
Rinderer Adelbert, upholsterer, h 34 SOav
Rinderer Ludwig, costumes, h 91 Mercer
Rine E August, NY, h 772 Lake
Rinehart Philip, restaurant, 424 Broad
Ring Austin, iron railingmkr, h 275 13th av
Ring Eva, wid Abraham, h 99 Broome
Ring Geo, trunkmkr, h 77 Livingston
Ring Laura L, wid Geo E, h 177 Plane
Ring Magda Mrs, h 77 Livingston
Ring Morris, fur skin dresser, h 526 18th av
Ring Thos, shipping clk, h 55 Elliott
Ring Wm H, compositor, h 55 Elliott
Ringel Anton, lab, h 25 Pierce
Ringel Anton, retired, h 152 Livingston
Ringel John, trunkmkr, h 96 N Canal
Ringel Louis, trunkmkr, h 109 Canal
Ringel Wm, h 112 Brunswick
Ringelmann Joseph, musician, h 437 15th av
Ringenbach August, spinner, h 221 Passaic
Ringenbach Joseph, moulder, h 43 Wall

RIP

Ringle Edward, hat, h 579 S 10th
Ringleb August, lab, h 141 Fairmount av
Ringleb Augusta, wid John, h 141 Fairmount av
Ringleb John, foreman, h 141 Fairmount av
Ringlieb Ernest, silverplater, h 325 Morris av
Ringmiller Christina, wid Henry, h 5 Wallace pl
Ringmiller Mary, h 161 William
Ringner Emil, steamfitter, h 29 Alyea
Ringwald Fred, porter, h 44 Park pl
Ringwald Gottlieb, shoemkr, h 448 S 10th
Ringwald John, cutter, h 21 Bedford
Ringwald John, tanner, h 143 Boyd
Rink John, lab, h r 12 W Kinney pl
Rink John, lab, h 194 E Kinney
Rink Wm E, mach, h 41 N 3d
THE RAVENE COAL CO., 208-210 Ferry St. See page 786.
Rinker Edward, driver, h 19½ Highland av
Rinkin Abe, furniture, h 237 W Kinney
Rinnie Rudolph, salesman, ad 139 Jefferson
Riordan Chas, tinner, h 78 Lafayette
Riordan Daniel, leatherwkr, h 224 Elm
Riordan Dennis, lab, h 133 Hudson
Riordan Daniel J, sal, 23 Hoyt, h 333 New
Riordan Edward, clk, h 83 Bleecker
Riordan Eugene L, mach, h 36½ Blmfld av
Riordan Jeremiah, leatherwkr, h 181 Bleecker
Riordan John J, Lister Agricultural, h 224 Elm
Riordan Michael F, sal, 100 Jackson
Riordan Michael G, leather mfr, 289 Jefferson, h 224 Elm
Riordan M E, leather mfr, South c Jefferson, h 224 Elm
Riordan S Catharine, wid Patrick H, h 83 Bleecker
Ripley Albert, h 84 Johnson av
Ripley A C H, wid John Wattles, h 108 Commerce
Ripley B, h 84 Johnson av
Ripley Chas D, physician, h 84 Johnson av
Ripley Chas O, David Ripley & Sons L & T Co, Commercial dock, h 84 Johnson av
Ripley David & Sons Lumber and Timber Co, Wm A Ripley, pres, lumber, Commercial dock See adv index
Ripley Geo, sal, 9 Division, h EO

JAS. A. COE & CO. 106 & 108 MULBERRY ST. 68, 70, 72 CLINTON ST. IRON AND STEEL

DAVID HARPER THE BLUE STONE DEALER
No. 122 NORTH ELEVENTH STREET GENERAL CONTRACTOR



RIP

Ripley Mary Ellen, wid David, h 366 High
Ripley Thos H, vet sur, Chosen Freeholder, 800 Broad, h 137 Orchard
Ripley Wainright surveyor, City Hall, h 137 Orchard
Ripley Wm A, David Ripley & Sons L & T Co, Commercial dock, h 137 Orchard
Ripley Wm D, David Ripley & Sons L & T Co, Commercial dock, h 8 Pa av
Ripp Jas, lab, h 379 Ogden
Rippel Albert A, Dixon & Rippel, 50 Market, h 101 Chadwick av
Rippel Augustus A, h 99 Chadwick av
Rippel Eliza, h 487 Ferry
**RIPPEL JULIUS S,** investment securities, 760 Broad, h 101 Chadwick av
Rippley Geo, 9 Division, h EO
Risben John, leather, h 8 Jackson
Risben Matthew, moulder, h 8 Jackson
Risben Patrick, harnessmkr, h 8 Jackson
Risben Thos, harnessmkr, h 8 Jackson
Risch Andrew, polisher, h Hunterdon n 13th av
Risch Chas, bartender, h 141 Hamburg pl
Risch Henry, mach, h 134 Hunterdon
Risch John, polisher, h 102 14th av
Risch Martin, leather, h 141 Hamburg pl
Rischel Adolph E draughtsman, h 21 Breintnall pl
**Keeley Cure, 15 Central Ave., Newark**
Rischman August, tanner, h 140 Charlton
Rischman Joseph, driver, h 39 16th av
Risden Jas, barber, h 82 Ferry
Risden Robert, painter, h 48 Richmond
Risden Robert Jr toolmkr h 48 Richmond
Risden Thos, harness, h 8 Jackson
Risden Wm, barber, h 48 Richmond
Rishman Joseph, hat, h 416 Bank
Rising Fredericka wid Nathan, h 257 Prince
Rising Herbert W Rising & Thorne, 475 Broad, h 20 Summit
Rising & Thorne, Herbert W Rising and Fred L Thorne, hardware, 475 Broad
Risler Edwin A, bkkpr, h 179 Sherman av
Risner Geo, leather, h N 9th
Rissel Jacob, shoemkr, h 150 Court
Rissell Mary, wid Wm, h 105 Garside
Rissell Theo C, ins clk, 740 Broad, h 105 Garside
Rissland Louis, barber, h 180 Bank
Rissmuller L, Bone Fertz Co, Plum pt la
Rissmuller Wm, electrician, h 246 13th av
Rist Bernard A, butcher, 207 Sussex av
Rist Gus A, sal and pool room, 348 Orange
Rist Jacob, sal, h 24 Rankin
Rita Angelo, lab, h 133 7th av
Ritchie Amelia, wid Walter, h 238 Summer av
Ritchie Fred, salesman, h 438 Belmont av
Law Department, page 11

RIT

Ritchie John W, John W Ritchie & Co, 184 Market, h NY
Ritchie John W & Co, John W and Thos A Ritchie, clothiers, 184 Market
Ritchie Joseph, locksmith, 294 Market, h 315 7th av
Ritchie Kinney, clk, h 256 SOav
Ritchie Martin J, blacksmith, h 44 Clay
Ritchie Sarah, dressmkr, h 45 Marshall
Ritchie Thos A, John W Ritchie & Co, 184 Market, h NY
Ritchings Arthur, driver, h 121 Bergen
Ritchings Eli, warehouse, h 121 Bergen
Ritchings Jas, shoemkr, h 121 Bergen
Riter Heironimus, lab, h 548 S 18th
Ritespuker Elizabeth, wid Philip, h 155 Barclay
Ritger Anton, potter, h 495 5th
Ritger Peter, pottery, 493, h 495 5th
Ritlauf John, h 303 W Kinney
Ritner Chas M, stenographer, h 826 Parker
Ritner Julia, wid Michael, h 826 Parker
Ritner Winfield, carp, h 322 S 7th
Ritt Jas, hat, h Jay
Ritt Jas, tanner, h 351 Warren
Ritt Margaret, bkkpr, h 393 Warren
Ritt Margaret, wid Patrick, h 315 Warren
Ritt Mary, groceries, h 315 Warren
Ritt Mary, wid Peter, h 19 Camden
Ritt Patrick, leather, h 327 Bank
Ritt Peter, tanner, h Jay
Ritt Thos, hatter, h 19 Camden
Ritt Thos, milkman, h 315 Warren
Ritt Thos F, currier, h 426 Bank
Ritter Eugene, cigarmkr h 50 Blum
Rittenband Michael, h 80 Prospect pl
Rittenband & Fischer Michael Rittenband and Jacob Fischer, blacksmiths, h 135 Prince
Rittenhouse Stacy B, grocery, 31 Pacific, h 211 Walnut
Ritter Adam, tailor, h 4 Ashland
Ritter Adam, tailor, h 202 13th av
Ritter Albert P, architect, h 5 8th av
Ritter Chas, conductor, h 414 SOav
Ritter Chas, cornicewkr, h 20 Jay
Ritter Chas, iceman, h 290 Wright
Ritter Christian, tailor, h 414 SOav
Ritter Frank V, grainer, h 137 Thomas
Ritter Fred, barber, 244 Halsey, h 16 Willow
Ritter Fred, refiner, h 158 N 9th
Ritter Fred, shipping clk CRR, h 437 Walnut
Ritter Henry, tailor, 264 8th av
Ritter Israel, grocer, 267 Springfield av
Ritter John, cigar packer, 20 Jay
Ritter Julia B, typewriter, 866 Broad, h JC
Ritter J grocer, h 267 Springfield av
Ritterband Jacob, salesman, 101 Commerce
Ritterbeck Jacob, sal, h 180 Hamburg pl

Coal and Wood PARK AVENUE COAL CO., 14th Street and Park Avenue, East Orange, N. J.

— FIDELITY TITLE & DEPOSIT CO. —
RENTS SAFES AND STORES VALUABLES IN WELL-GUARDED, BURGLAR AND FIRE-PROOF VAULTS

R. C. BOICE CO. Office, 10-14 LAFAYETTE ST. Coal Pockets, 562-566 Market St. TELEPHONE 593. COAL



The FAIRLIE & WILSON COAL CO Office 492 Broad Street, Newark, N. J. Pockets, Pennsylvania R. R. Harrison Telephone 70

If not over 37 years old, the COVENANT MUTUAL LIFE, Boston $5,000 INSURANCE at the rate of 25c. DAILY BARNES & HAINES, Gen'l Managers No. 188 MARKET STREET, NEWARK, New Jersey

RIT

Ritterhous Ernest, mach, h 341 15th av
Rittersbach Lizzie, wid Philip, h 99 Barclay
Rittershofer Chas, watchman, h 135 Bowery
Rittershofer John, cigar mfr, 16th av n S 14th, h 240 16th av
Rittershofer Wm, opticalwks, h 240 16th av
Ritting Clarence, lab, h 156 SOav
Rittinger Geo, cabinetmkr, h 521 S 10th
Rittling Jacob, tailor, h 393 S 6th
Rittscher Maria, wid John, dressmkr, h 149 Lola
Rittwager John, butcher, h 171 Belmont av
Rittweger Conrad, jeweler, h 140 Spruce
Rittweger John, boneturner, h 75 Lillie
Rittweger John Jr, grocer, h 65 Lillie
Ritz Adam, jeweler, 9 Rankin
Ritz Adam Jr, watchmkr, 102 Market
Ritz Augusta, midwife, h 102 Market
Ritz Chas, produce salesman, h 56 Commerce
Ritz Emil, truckman, h 56 Commerce
Ritz Henrietta Mrs, h 9 Rankin
Ritz Oscar, electrician, h 132 Newton
Ritzer ——, tailor, h 50 Belmont av
Rively John, leather, h 8 N 11th
Rivers Abra L, painter, h 68 Burnet
Rivers Claud M, wholesale paints, oils, 23 Ferry, h 18 Fulton
Rivers Edward, painter, h 48 Summer av
Rivers Helen A, dressmkr, 82 Spgfld av

Keeley Cure, 15 Central Ave., Newark

Rivers J Nelson, shoemkr, h r 130 Jackson
Rivers Thos, h 68 Burnet
Riverside Athletic Club The, Lincoln av c Arlington av
Riviello Antonio, brasspolisher, h 1 Garside
Riviello Bartolomeo, lab, h 14 Factory
Riviello Saverio, lab, h 20 Drift
Riviere August, plumber, h 51 Duryee
Riviere Frank, toolmkr, h 29 Liberty
Riviere Mary, wid Alex, h 51 Duryee
Rivieci Domenico, tailor, h 65 River
Riv August, painter, h 28 Alyea
Rixham Newell, toolmkr, h 146 Warren
Riziero Bartolomeo, lab, h 14 Factory
Rizzo Domenico, barber, 117 Spgfld av
Rizzo Pietro, lab, h 18 Drift
Rizzoli Giuseppe, hat, h 195 Bleecker
Rizzolo Alfonso, carp, 181 8th av
Rizzolo Angelo R, shoemkr, 285½ Washtn av, h 31 Garside
Rizzolo Antonio, contractor, 205 8th av
Rizzolo Donato, carp, h 9 Lock
Rizzolo Donatuccio, mech, h 14 Lock
Rizzolo Felice, contractor, h 204 8th av
Rizzolo Felix, shoemkr, 201 8th av
Rizzolo Gaetano, lab, 20 Drift
Rizzolo Generoso, lab, h 107 7th av
Rizzolo M Donato, painter, h 28 Sussex av
Rizzolo Oreste, lab, h 18 Drift

ROB

Rizzolo Oreste, lab, h 216 8th av
Rizzolo Salvatore, grocer, 205 8th av
Rizzolo Savario, carp, 14 Lock
Rizzolo V Alphonse, carp, h 14 Lock
Rizzolo V S, carp, h 14 Lock
Roach Francis, carp, h 514 N 4th
Roach Francis, lab, h 63 Bergen
Roach Francis, Standard Oil wks, h 115 Ogden
Roach John, cooper, h 514 N 4th
Roach Julia, wid John, h 260 13th av
Roach Kate, teacher, h 39 Chestnut
Roach Maggie, bkkpr, h 16½ Jefferson
Roach Mary, wid John, h 115 Arlington
Roach Richard, mason, h 63 Bergen
Roach Simon, newsdealer, h 115 Arlington
Roach Thos, bartender, h 514 N 4th
Roach Thos, lab, h 32 Ward
Roach Thos, seaman, h 128 Bowery
Roach Walter, lab, h 63 Bergen
Roahn John, retired, h 43 Montgomery
Roalefs Andrew L, bank teller, NY, h 138 4th av
Roalefs Elizabeth, wid John A, h 138 4th av

THE RAVENE COAL CO, 208-210 Ferry St See page 786.

Robarge Eugene, buttonmkr, h 266 Walnut
Robarge Fred, buttonmkr, h 213 Elm
Robarge Geo, pressman, h 262 Walnut
Robb Addison, h 99 Clinton av
Robb Jas L, h 16 Tichenor
Robb John R, h 238½ E Kinney
Robb John T, freight agent, h 71 Lincoln Park
Robb Wm L, h 99 Clinton av
Robbie Jas M, dairy produce, h 145 Bloomfield av
Robbin Christina, wid Wm, h 259 Bergen
Robbins Asher, leatherwks, h 155 S 8th
Robbins A Henry, smelter, h 45 Elliott
Robbins Bert, leatherwkr, h 155 S 8th
Robbins Chas, PRR, h 83 Ferry
Robbins David, motorman, h 398 Halsey
Robbins Geo E, eng, h 88 Newton
Robbins Geo W, eng, h 103 Barclay
Robbins Geo W, treas Miner's Theatre, h 49 Camp
Robbins Henry, commissioner, h 155 S 8th
Robbins Isaac H, stables, 82, h 74 Orchard
Robbins Jared S, mach, 6 Orange, h 77 N Broad
Robbins John A, oil mer, h 185 Lafayette
Robbins John H, janitor, h 176 Academy
Robbins Mary G, wid Geo W T, h 49 Camp
Robbins Max, h 82 Orchard
Robbins Phœbe A, wid David, h 64 Ogden
Robbins Rebecca, wid Reuben, h 52 Livingston
Robbins Theo D, yardmaster, h 40½ Bloomfield av
Robbinson Wm, eng, h 141 Congress

JAS. A. COE & CO. 106 & 108 MULBERRY ST. 68, 70, 72 CLINTON ST. IRON AND STEEL

— FIDELITY TITLE & DEPOSIT CO. —
RENTS SAFES AND STORES VALUABLES IN WELL-GUARDED, BURGLAR AND FIRE-PROOF VAULTS.



E. E. BOND & CO. 791 BROAD STREET
REAL ESTATE AND INSURANCE. LOANS ON MORTGAGE.

ROB

Robby Albert, musician, h 86 Hunterdon
Robert Blum Lodge, No 1, O D H S, 257 Springfield av
Roberteld Gustave, hat, h 148 Camden
Robertiello Francesco, lab, h 1 Garside
Robertiello Nicola, lab, h 14 Factory
Robertiello Salvatore, lab, h 20 Drift
Robertiello Vincenzo, lab, h 16 Factory
Robertiello Vincenzo, lab, h 216 8th av
Rovertiello Vitantonio, lab, h 24 Boyden
Roberts Aaron, driver, h 171 Parker
Roberts Chas (c), janitor, h 132 Academy
Roberts Christopher, C Roberts & Co, 206 New, h 343 High
Roberts C & Co, Christopher Roberts, India rubber goods, 206 New, 43 Colden
Roberts Dudley D, student, h 372 Clinton av
Roberts Edgar A, Lister's, h 178 Jefferson
Roberts Edward, h 109 Pennington
Roberts Edwin, hardware, h 53 Madison
Roberts Eli, spinner, h 67 Belleville av
Roberts Elizabeth C, nurse, h 295 Bank
Roberts Frank W, bkkpr, h 38 N 6th
Roberts Geo, jeweler, h 5 Clayton
Roberts Geo (c), ice cream, h 168 Academy

**Keeley Cure, 15 Central Ave., Newark**

Roberts Grace A, Central av PS, h 62 4th
Roberts Henrietta, wid Geo, h 289 Elizabeth av
Roberts Henry, supt, h 263 Clinton av
Roberts Isaac, salesman, h 31 SOav
Roberts Jane L, wid Jas, h 475 Mt Prospect av
Roberts Jas (c), hostler, h 58 Summit pl
Roberts Jas, motorman, h 394 S 10th
Roberts Jewel Protestant Home, 86 Shipman
Roberts John, clk, h 5 Clayton
Roberts John, foreman, h 180 N 9th
Roberts Joseph, mach, h 484 Broad
Roberts Joseph, sal, 382 New
Roberts J Aaron Jr, clk, h 171 Parker
Roberts Mary, wid Richard, h 222 8th av
Roberts Mary, wid Theo, h 109 Pennington
Roberts Michael J, mach, h 42 Hoyt
Roberts Peter, driver, h 171 Parker
Roberts Reese, cold storage, h 61 Tichenor
Roberts Richard, h 109 Pennington
Roberts Richard, mason, h 5 Clayton
Roberts Richard M, oil, 10 Stone
Roberts R, mason, h 424 Broad
Roberts Sadie Mrs, h 43 Summer av
Roberts Selwyn W, gents' furnishings, 835 Broad, h 10 Emmett
Roberts Sophie, wid Wm J, h 62 N 4th
Roberts Theo S (c), barber, h 80 Hoyt
Roberts Thos, moulder, h 196 1st
Roberts Thos Jr, mach, h 196 1st
Roberts Weldon W, rubber, h 60 Oriental

ROB

Roberts Willis (c) waiter, h 430 High
Roberts Wm, bkkpr, h 68 Park pl
Roberts Wm, clk, h 39 Lombardy pl
Roberts Wm, shoemkr, h 344 15th av
Roberts Wm H, bkkpr, h 147 Ridgewood av
Roberts Wm H, clk, h 62 N 4th
Roberts Wm H, motorman, h 72 Hawkins
Roberts Wm L, ins agt, h 56 Roseville av
Roberts Wm M, clothing, 807 Broad, h 370 Clinton av
Roberts W W, h 60 Oriental
Robertson Agnes, dressmkr, h 125 Broad
Robertson Albert D, bank clk, 810 Broad, h 29½ Gillette pl
Robertson Alex C, whitewasher, h 130 Broome
Robertson Alex R, coal, wood, 434 Mulberry and 86 South, h 90 Miller
Robertson Alvab, mach, h 275 Verona
Robertson Andrew, carp, h 227 N 4th
Robertson Andrew J, eng, h 281 Verona av
Robertson Arch M, NY, h 90 Miller
Robertson Archibald M, ins, h 90 Miller
Robertson Caroline, wid Alex, h 86 Academy
Robertson Duncan, typewriter, 766 Broad, h Kearny
Robertson Edward C, h 94 Orchard
Robertson Edward G, bkkpr, h 330 13th av
Robertson Eleanor F, wid Henry H, h 34 Grant
Robertson Elias C, h 94 Orchard
Robertson Fred H, clk, h 31 Chestnut
Robertson Geo H, bkkpr, h 87 Elm
Robertson Geo W, retired h 31 Chestnut
Robertson Jas, retired, h 182 Lincoln av
Robertson Jas, silverplater, h 102 Malvern
Robertson Jas E, jeweler, h 133 Badger av
Robertson Jas M, com trav, h 260 Clinton av
Robertson Geo F, clk, h 90 Miller
Robertson Geo F, waymaster, h 90 Miller
Robertson Geo W painter, h 210 13th av
Robertson Hugh, bkkpr h 90 Miller
**ROBERTSON JAS A,** mgr Penn Mutual Life Ins Co, 800 Broad, h 260 Clinton av
Robertson Jas T, jeweler, ad 53 Franklin
Robertson Jesse, driver, h 102 Malvern
Robertson John, carp, h 217 N 4th
Robertson John, medicine, h 87 Elm
Robertson John M, gardener, h 70 Holland
Robertson Joseph, roofer, h 54 Jackson
Robertson Joseph A, ins, h 260 Clinton av
Robertson Louis, painter, h 102 Malvern
Robertson Julius, h 77 St Francis
Robertson J Albert, 800 Broad, h 260 Clinton av
Robertson Peter, ins agt, h 81½ Wakeman av
Robertson Robert, tanner, h 217 N 4th

Estate, Coal and Insurance. MYRON W. MORSE SIGN
COLORS 139 Third Ave. 8th Ward Real Estate a Specialty.

R. Walsh & Co. ICE CREAM & CANDY MAKERS
157 MARKET STREET 673 BROAD STREET

R. C. BOICE CO. Office, 10-14 LAFAYETTE ST. Coal Pockets, 562-566 Market St. TELEPHONE 593. COAL



THE GREAT ATLANTIC AND PACIFIC TEA CO. Headquarters for Finest Grades of Teas, Coffees, Spices, Baking Powder, &c. 780 Broad St. & 174 Springfield Ave. 107 Market St. cor. Washington St.



Robertson Robert T, mason, h 92 Dickerson
Robertson Samuel E, physician, 205 Lafayette
Robertson Thos, carp, h 2 Atlantic
Robertson Westley S, grocery, 115 Ogden
Robertson Wm (c), lab, h 132 Barclay
Robertson Wm, Robertson & Leber, r h 183 Johnson av
Robertson W L, h 32 E Kinney
Robertson W S, grocer, 115 Ogden
Robertson & Leber, Wm Robertson and Leopold Leber, refiners, sweep smelters, Elizabeth av n city line
Robertazzi Vincenzo, lab, h 161 Commerce
Robeson Chas B, sal, 158 Bleecker
Robeson Jas, PRR, h 265 Elm
Robillard Chas, cooper, h 311 Orange
Robillard Olivet, cigarmkr, h 238 Bruce
Robinbush Samuel, cigarmkr, h r 254 Elm
Robins Geo S, harnessmkr, h 178 Oliver
Robins Jas E, clk, h 93 Vanderpool
Robinson Alfred, salesman, h 9 Rankin
Robinson Amy, wid Chas, h 336 Ogden

Keeley Cure, 15 Central Ave., Newark

Robinson Arthur, eng, h 178 2d
Robinson A R Miss, music teacher, h 76 Orchard
Robinson Benj A, physician, 265 Mulberry. See p 23
Robinson Benj D inspector water meters, h 251 S 7th
Robinson Benj F, Chas M Russell & Co, 38 Crawford, h 143 Badger av
Robinson Bridget, wid Chas, h 150 South
Robinson Carrie, wid Alex, h 74 Academy
Robinson Catharine, wid Peter, h 351 Elm
Robinson Chas, tel op, h 83 Ferry
Robinson Chas G, lettercarrier, h 251 S 7th
Robinson Chas H Jr, pension attorney, 921 Broad, h 150 South
Robinson Clara Mrs (c), h 74 Academy
Robinson Edward, flagman, h 376 Market
Robinson Edwin M, draughtsman, h 52 Wakeman av
Robinson Elias, teacher, h 272 Spgfld av
Robinson Elizabeth, Home Aged Women, 225 Mt Pleasant av
Robinson E W Miss, typewriter, 800 Broad, h 76 Orchard
Robinson Fred D (c), coachman, h 215 Academy
Robinson Fred E, mach, h 402½ Warren
Robinson Geo, clk, h 249 N 7th
Robinson Geo, clk, h 16 9th av
Robinson Geo, ins, 752, h 1096 Broad
Robinson Geo L, com trav, h 174 Elm
Robinson Gilbert, carp, h 159 Garside
Robinson Henry F, grocer, 25 6th av, h 183 Mt Prospect av
Robinson Isaac, retired, h 92 Garside



Robinson Isabel E, wid Joseph, h 10 Bruen
Robinson Isabella (c), h 376 Washington
Robinson Jane, wid John, h 175 Plane
Robinson Jas, motorman, h 394 S 10th
Robinson Jas, stiff hat mfg, 81 to 85 Clay, h 55 5th av
Robinson Jas E, carp, 349, h 351 Elm
Robinson Jas F (c), waiter, h 134 New
Robinson Jas H, clk, 619 Broad
Robinson Jennie (c), wid Daniel, h 12 Maiden la
Robinson John, baker, h 43 Lombardy pl
Robinson John, clk, h 357 Plane
Robinson John (c), coachman, h 208½ Broome

THE RAVENE COAL CO., 208-210 Ferry St. See page 786.

Robinson John, hat, h 147 Newark
Robinson John S, fireman, h 67½ Kearny
Robinson Joseph (c), stableman, h 83 High
Robinson Joseph A, slateroofer, 71 NJRR av, h 55 Jackson
Robinson Joseph W, polisher, h 110 Baldwin
Robinson King G, cashier, h 76 Orchard
Robinson Lewis, hat, h 198 Mulberry

TEAS, COFFEES AND SPICES
Theo. F. Johnson & Co.
Established 1830 NEWARK, N. J.

Robinson Linford, mach, h 94 Wright

ROBINSON LYMAN B, general State agt Northwestern Mutual Life Ins Co, 238 Washington, h 570 Park av, Orange

Robinson Manning N, physician, 159 Elm. See p 23
Robinson Marie L, wid Wm G, h 94 Stone
Robinson Mary Mrs, h 183 Mt Prospect av
Robinson Mary B, wid Chas H, h 150 South
Robinson Matthew J, mach, h 40 Ward
Robinson Morris, printer, 5 Beacon, h 113 SOav
Robinson Peter, peddler, h 166 Pacific
Robinson Ray, lab, h 41 Hamilton
Robinson Robert, h 316 Academy
Robinson Robert, salesman, h 9 Broome
Robinson Robert L, architect, 6 14th. See p 35
Robinson Rufus M, mgr, h 20 13 av
Robinson R, mgr Postal Telegraph Cable Co, 74 Chestnut, h 593 Hunterdon
Robinson Sarah, wid Alfred (c), h 83 Webster
Robinson Sarah, wid Michael, h 46 SOav
Robinson Sarah J, h 44 Lafayette

NEWARK ELECTROTYPE FOUNDRY WILSON BUILDING 46-58 Lawrence St.

JAS. A. COE & CO. 106 & 108 MULBERRY ST. 68, 70, 72 CLINTON ST. IRON AND STEEL

**FIDELITY TITLE & DEPOSIT COMPANY** Receives Deposits and Pays two (2) per cent. Interest upon Daily Balances, Subject to Check at Sight.



FRANK WISJOHN, Real Estate, 757 BROAD ST.

Coal and Wood PARK AVENUE COAL CO., 14th Street and Park Avenue, East Orange, N. J.

ROB

Robinson Susan (c), wid John, h 3 Maple pl
Robinson Thos, carp, h 23 Bridge
Robinson Thos, grocer, 624 N 7th
Robinson Thos, lab, h 50 Lister av
Robinson Thos, moulder, h 146 Van Bruen
Robinson Wm, moulder, h 87 N 14th
Robinson Wm, mach, h 18 Clinton
Robinson Wm A, eng, h 136 Jackson
Robinson Wm A, lab, h 310 NJRRav
Robinson Wm H (c), Hayes & Robinson, 113 New
Robinson Wm J, policeman, h 50 South
Robinson Alexander, mason, h 129 Broome
Robison Amanda, wid Ely, h 154 N 9th
Robison John B I Mrs, h 10 2d av
Robison Violet C, h 10 2d av
Robley J H, vice pres, 74 Lawrence, h Montclair, NJ
Robling Joseph, bluewks, h 32 Hamburg pl
**ROBOTHAN** see **ROWBOTHAM**
Robotham Cheslar, h 1096 Broad
Robotham Geo, ins, 752, h 89 Broad
Robotham Wilbert H ladderman H & L Co No 1, 823 Broad, h 436 Plane
Robotham Wm, plumber h 9 Lemon
Robotham Wm, retired, h 1096 Broad
Robotham & Co, Wallace Van Ness, harness ornaments, 23 RR pl
Robrecht Annie, seamstress, h 9 Hampden
Robrecht Anton, tailor, 224 Academy
Robrecht Anton Jr butcher, h 94 West
Robrecht Chas, moulder, 137 Hunterdon
**Keeley Cure, 15 Central Ave., Newark**
Robrecht Frank, butcher, 316 W Kinney
Robrecht Frank, mach, h 9 Hampden
Robrecht Frank, motorman, h 394 S 10th
Robrecht Henry, peddler, h 403 15th av
Robrecht Ida, wid Michael, h 114 Belmont av
Robrecht Joseph J, grocer, 401 Bank
Robrecht Morris, lab, h 304 W Kinney
Robrecht Wm, clk h 224 Academy
Robrecht Chas, painter, h 224 Academy
Robshaw Albert, buttonmkr, h 38 Newark
Robshaw Chas, carp, h 327 New
Robshaw John, collector, h 90 Dickerson
Robson Fred W, Satchwell & Robson, 6 Van Wagenen, h Kearny
Robson Mark, bkkpr, h 24 College al
Robson Thos, blankbookmfr, h 142 Mt Prospect av
Robst Albert, baker, h 71 S 7th
Roby Benj F, books, stationery, 919 Broad, h 296 Washington
Rocca Antonio, lab, h 153 S Canal
Rocca Domenico, lab, h 153 S Canal
Rocca Luciano, clk, h 173 Plane
Rocca Luigi lab, h 153 S Canal
Rocca Vincenzo, lab, h 153 S Canal
Ricchi Andrea, fruit, 25 Ferry, h 118 Bank
Physicians' office hours, page 23

ROD

Rocco Andrew, confectionery, 17 Ferry, h 118 Bank
Rocco Frank, shoemkr, h 181 8th av
Rocco Marguerita Mrs, h 111 Belmont av
Roch Sophia, wid Felix, h 50 Johnson
Rocco Nicola, barber, 1249 Broad
Roche Jas, retired, h 39 Chestnut
Roche Julia, wid John, h 491 12th av
Roche Kate, Oliver st PS, h 39 Chestnut
Roche Lawrence, blksmith, h 198 S 9th
Roche Mary Mrs, h 117 Arlington
Roche Michael, barber, h 37 Rankin
Roche Michael, leather, h 55 Madison
Roche Michael P, real est, ins, 179 Market h 84 S 13th
Roche Peter M, hat, h 64 1st
Roche Pierre cashier Harrigan & Bro, h 208 Bank
Roche Richard, bartender, h 491 12th av
Roche Thos, bartender, h 117 Arlington
Roche Wm, sexton, h 38 Parkhurst
Rochelle Gustav, ballplayer, h 11 Quitman
Rochelle John J, produce, h 47 Hecker
Rochefort Chas, electrician, h 162 Bergen
Rochford J A Rev, h 337 SOav
Rochow Catherine Mrs, h 111 Belmont av
Rochow Elizabeth, wid Chas, h 61 Jones
Rochow Frank, toolmkr, h 40 West
Rochstetter Joseph, fireman, h 76 Union
Rock Catharine, wid Patrick, 89 E Kinney
Rock City Falls Paper Co, 763 Broad
Rock Jas T, woodmoulder, h 153 Ogden
Rock John, shoemkr, 232 18th av
Rock Mary A, wid Michael, h 11 Hunterdon
Rock Patrick, lab, h 149 Warren
Rock Thos, jeweler, h 89 E Kinney
Rockafeller's South Orange Express, 82, 208 Market, 637, 496 Broad
Rockafellow Edward W, electrical salesman, h 169 N 9th
Rockafellow Jared, eng, h 37 Newton
Rockan Christopher, mach, h 376 NYav
Rockensus John, lab, h 429 18th av
Rockford John, brakeman, h 458 Mulberry
Rocklein Adam, shoemkr, h 10 Lewis
Rocklein Geo, ironmoulder, h 696 S 14th
Rocklein Margaret, wid Geo, h 10 Lewis
Rockwell Albert, silversmith, h 29 Elliott
Rockwell Augustus, carp, h 77 Gould av
Rockwell Geo S, clk, h 425 SOav
Rockwell Geo S, retired, 451 Orange
Rockwell Wm, cashier Nat State Bank, 812 Broad, h Plainfield, NJ
Rockford Chas G, pres National Newark Banking Co, 759 Broad, h 28 Washtn pl
Rodamor Carrie E, dressmkr, h 95 Congress
Rodamor John O, foreman, h 95 Congress
Rodamor Elizabeth, Walnut st PS, h 99 Wright

USE THE **THATCHER FURNACES AND RANGES**
Foundry: Newark. THATCHER FURNACE CO. 240 Water St., N. Y.

R. C. BOICE CO. Office, 10-14 LAFAYETTE ST. Coal Pockets, 563-566 Market St. TELEPHONE 593. COAL



The FAIRLIE & WILSON COAL CO Office 493 Broad Street, Newark, N.J. Pockets, Pennsylvania R.R. Harrison Telephone 70

Would you light a cigar with a $1,000 bill? THE COVENANT MUTUAL LIFE gives $1,000 INSURANCE at the rate of 5c. DAILY. BARNES & HAINES, Gen'l Managers No. 183 MARKET STREET, NEWARK, New Jersey

ROD

Rodamor Warren, h 99 Wright
Rodamor Wm, carp, h 99 Wright
Rodau August, lab, h 377 S 18th
Roddy Agnes, wid Thos, h 106 Colden
Rode Otto, salesman, h 59 Winans
Rodemann Fred W, druggist, 77 Ferry
Rodermann Henry C, bkkpr h 77 Ferry
Rodemann Watson student h 77 Ferry
Rodemer Mary, wid Henry, h 73 Lillie
Roden Hugh P, physician, Board of Education, 345 Washington. See p 23
Rodenfels Chas, shipping clk, h 32 Darcy
Rodenfels Otto, flagger, h 38 Jones
Rodenweis Frank, shoemkr, 150 Court
Roder Ann Mrs, h 106 Central av
Roder Bernhard lab, h 127 Prince
Roder Chas W, Jelley & Roder, 14 Prince, h 373 Elm
Roder Daniel, tanner, h 14 Wall
Roder Grace, h 42 Crawford
Roder Harry, stair rods, h 42 Crawford
Roder May, h 42 Crawford
Roder Nellie, h 42 Crawford
Roder Paul Wm, lawyer 776 Broad, h 165 Littleton av
Roder Richard, carp, h 71 Jackson
Roderer Ferdinand, locksmkr, h 462 15th av
**RODGERS** see **ROGERS**
Rodgers Bernard, shoemkr, h 138 Lafayette
Rodgers Chas E, carriage blksmith, 187 13th av
**Keeley Cure, 15 Central Ave., Newark**
Rodgers Edward, moulder, h 48 Stone
Rodgers Ellen, wid John, h 16 Hunterdon
Rodgers Frank moulder h 120 Tichenor
Rodgers Gladstone K, 752 Broad, h EO
Rodgers Herbert, h 170 Bank
Rodgers Henry M, carriagemkr, h 14 Napoleon
Rodgers Isaac J, blacksmith, h 79 Burnet
Rodgers Jas, leather, h 20 Congress
Rodgers Jas, mason, h 99 Camden
Rodgers John, fireman, h 127½ Commerce
Rodgers Julia, wid, h 17 Morton
Rodgers Patrick, fireman, h 11 Mt Prospect av
Rodgers Patrick, lab, h 22 Camden
Rodgers Patrick, watchman, h 120 Tichenor
Rodgers Samuel, printer h 49 Warren
Rodgers Theo F, carriage painter, h 48 13th av
Rodgers Thos, lab, h 90 Hunterdon
Rodgers Thos, leatherwkr, h 20 Congress
Rodgers Thos, morocco finisher, h 16 Hunterdon
Rodgers Thos F, sal, 148 South
Rodgers Wm, electrician, h 384 Hunterdon
Rodi Carmine, lab, h 57 River
Law Department, page 11

ROE

Rodimer Peter H, foreman, h 239 Hunterdon
Rodmaker Christian, saddler, h 31 Morton
Rodmaker Christopher, polisher, h 117 Somerset
Rodman Albert, newsdealer, h 146 Spruce
Rodman Mary, wid Jas E, h 278 15th av
Rodner Morris, shoemkr, h 319 Norfolk
Rodrigo Fred T V, clk, h 430 Plane
Rodrigo John A, mgr, 745 Broad, h 430 Plane
Rodwell Chas M, bkkpr, ad 33 Lincoln Park
Rodwell Geo C, oils, h 13 Lawrence
Rodwell Joseph F, 313 Broad
Rodwell Mary F, h 253 Warren
**ROE** see **ROWE**
Roe Christopher, shipping clk, h 64 Johnson
Roe Elizabeth, wid Patrick, h 167 Norfolk
Roe Elizabeth, wid Wm, h 68 Summer av
Roe Frank, tinsmith, h 463 S 16th
Roe Geo, jeweler, h 64 Johnson
Roe Geo M, grocer, 499 Broad, h 12 Cedar
Roe Geo W, bkkpr, h 137 3d av
Roe Isaac P, Roe & Conover, 200 Market and 21 Mechanic, h 29 Chestnut
THE RAVENE COAL CO, 208-210 Ferry St. See page 786.
Roe Jacob, capt, h 315 Elm
Roe Jas, lab, h 64 Johnson
Roe Jas, painter, h 917 Broad
Roe Jas Jr, mach, h 64 Johnson
Roe Jas F, blacksmith, h 291 Warren
Roe Jas V, undertaker, h 291 Warren
Roe Lizzie Miller, wid Geo, h 29 Chestnut
Roe Matthew, gardener, h 65 Summer av
Roe Michael, supt Cemetery of the Holy Sepulchre, Grove c Central av
Roe Peter, tel op, h 109 Pacific
Roe Sarah, wid Peter, h 50 Liberty
Roe Sarah, wid Reuben, h 99 Elm
Roe Seymour S, clk, h 102 4th av
Roe Thos, jeweler, h 291 Warren
Roe Thos C, salesman, h 216 Warren
Roe Wm, clk, h 395 Warren
Roe Wm H, salesman, h 229 6th av
Roe Wm H, tinsmith, h 25 St Francis
**ROE & CONOVER,** Isaac F Roe, prop, hardware, tools and supplies, 200 Market, 21 Mechanic. See adv index
Roeber August, coal, 75 SOav
Roeber Fred, civil eng, h 24 Monmouth
Roeber Gustav W, Roeber & Guenther, 163 W Kinney
Roeber Julia, wid Gustav, h 24 Monmouth
Roeber Wm J, physician, h 24 Monmouth
Roeber & Guenther, Gustav W Roeber and Albert T Guenther, druggists, wholesale and retail, 163 W Kinney
Roebling Joseph, bluewks, h 32 Hamburg pl

JAS. A. COE & CO. 106 & 108 MULBERRY ST. 68, 70, 72 CLINTON ST. IRON AND STEEL

MOCKRIDGE & SON
97 & 99 MARKET ST., NEWARK
Wood and Slate Mantels . .
Wainscot and Floor Tiling



E. E. BOND & CO. 791 BROAD STREET
REAL ESTATE AND INSURANCE. LOANS ON MORTGAGE.

ROE

Roecher Abraham, lab, h 64 Jabez
Roeckel Michael, trunkmkr, h 19 Beacon
Roeckle Geo, polisher, h 247 SOav
Roeder Bernard, peddler, h 186 Broome
Roeder Chas, lab, h 88 Lexington
Roeder Frank, foundry, h 63 Chambers
Roeder Fred, teacher, h 369 Bergen
Roeder Geo lab, h 34 Schaik
Roeder Mary, wid Joseph, h 122 SOav
Roeder Wilder, brewer, h 84 Lexington
Roeder Chas, hat, h 232 Court
Roedler Clara Mrs, grocery h 156 Bleecker
Roedler John, peddler, h 88 Lillie
Roedler Wilhelm, sal, h 88 Lillie
Roeger Chas, paper carrier, h 72 Boyd
Roehm Christian, farmer, h 85 Ann
Roehm Geo, metal novelties, h 85 Ann
Roehm Wm C, metal novelties, h 85 Ann
Roehmisch Henry, agent, h 411 Bergen
Roehr Ludwig J, jeweler, h 250 Clinton av
Roehrbein Albert, painter, h 76 Bruce
Roehri August sal, 442 S 7th
Roehrich Christian, Christian Roehrich & Sons, 76, h 78 Ann
Roehrich Christian Jr, Christian Roehrich & Sons, 76, h 78 Ann
Roehrich Christian & Sons, Christian, Christian Jr and Fred J Roehrich, carps and bldrs, 76 Ann
**Keeley Cure, 15 Central Ave., Newark**
Roehrich Fred, milkman, 125 Gotthart
Roehrich Fred J, Schieb & Roehrich, Christian Roehrich & Sons, 76 Ann, 247, h 270 Market
Roehrig Joseph, shoemkr, h 475 Springfield av
Roehrle Augustin F, coppersmith, h 21½ Norfolk
Roehrle Frank, newsdepot, 86½ Sussex av, h 25 Norfolk
Roehrle Lena, wid Leo h 25 Norfolk
Roelke August, ins agent, h 442 15th av
Roemer Augusta, mason, h 102 Stratford pl
Roemer Emma Mrs, h 160 Quitman
Roemer Geo, clk h 37 Magnolia
Roemer Henry, salesman h 41 Marshall
Roemer Herman, cooper, h 24 Komorn
Roemer Herman currier, h 59 Nichols
Roemer Jacob, packer, h 470 Market
Roemer Peter, tailor, h 13 Clayton
Roemer Samuel tailor, h 286 Fairmount av
Roemer Theo, finisher, h 59 Nichols
Roemer Wm, bkkpr, h 160 Quitman
Roemer Wm, hat mfr, 409 S 6th
Roemer Wm, mfr traveling bags, 265 Broome
Roemer Wm, trunkmfr, h 27 Avon pl
Roemhild Alex, metalwkr, h 395 SOav
Roemmele Adam, tailor, h 81 Garden
Roemmele August, barber, 42 Sherman av
Law Department, page 11

ROG

Roemmele Ferdinand, inspector, City Hall, h 42 Sherman av
Roemmele Geo, clk, h 81 Garden
Roemmele Geo, hat, h 157 Berlin
Roemmele Philip, sal, 157 Magazine
Roemmele Wm, plumber, h 81 Garden
Roenbeck Chas, druggist, Springfield av c Jones
Roenbeck John, polisher, 144 Spruce
Roentgen Albert, paper carrier, h 418 S 6th
Roers Geo, lab, h 22 Lillie
Roesch John, tinsmith, h 79 Barbara
Roeser Chas, carp, h 317 W Kinney
Roeser Herman, shoemkr, h 6 Livingston
Roesieke Herman, sal, 474 15th av
Roesken Chas, leatherwks, h 19 William
Roesken Geo, clk, h 112 Barclay
Roesken Gertrude Mrs, h 112 Barclay
Roesken Maurice, leatherwkr, h 285 Hunterdon
Roesken Philip, locksmith, h 112 Barclay
Roeskin August, grocer, 133 SOav
Roessler Catherine, wid Fred J, h 125 E Kinney
Roessler Chas, saddlery hardware, h 95 Winans
Roessler Gottlieb, retired, h 95 Winans
Roessler Heinrich, grocer, 14 Boyd
Roessler John, sal, h 128 Badger av
Roessler Morris, hatmfr, h 37 Charlton
Roessler Wolf, peddler, h 100 Prince
Roessner Chas, driver, h 13 Sayre
Roessner Chas, sal, 103 Hunterdon
Roessner John, bluewks, h 8 Jabez
Roethlisberger Edward C, printer, h 426 S 9th
Roethlisberger Edward S, printer, h 426 S 9th
Rof Joseph, gardener, h 18 Hillside av
Roff Aaron W, Star Laundry, 603 Orange
Roff Chas H, carp, h 204½ 13th av
Roff Clara, wid Silas R, h 171 Mt Pleasant av
Roff Edmund L, salesman, h 74 Washtn av
Roff Edmund L Jr, Roff & Son, 359 Broad, h 19 High
Roff John L, clk, h 289 S 18th
Roff Lavina, wid Ebenezer, h 159 Norfolk
Roff Lavinia L Roff & Son, 359 Broad, h 19 High
Roff Mary A, wid John L Sr, h 28 Wakeman av
Roff Mattie, wid Aaron, h 63 Winans av
Roff Samuel, decorator, h 221 Broome
Roff Sarah, Home for Aged Women, 225, Mt Pleasant av
Roff Wm, driver, h 158 Belmont av
Roff Wm A, clk, h 171 Mt Pleasant av
Roff & Son, Lavinia L and Edmund L Jr, paints, oils, etc, 359 Broad
Rogan Pauline, h 254 Academy

MYRON W. MORSE, 139 Third Avenue
SIGN RED WHITE BLUE COLORS
Real Estate, Coal and Insurance

FIDELITY TITLE & DEPOSIT CO. GUARANTEES TITLES AT FIXED RATES WITH NO EXTRA CHARGES.

R. C. BOICE CO. Office, 10-14 LAFAYETTE ST. Coal Pockets, 502-506 Market St. TELEPHONE 593. COAL



HONEYWELL & PAINTER, UNDERTAKERS G. W. HONEYWELL, Late with F. B. Woodruff 884 BROAD ST. 'PHONE 759-A

The Great Atlantic and Pacific Tea Co. 730 BROAD ST. & 174 SPRINGFIELD AVE. 102 MARKET ST. NEW WASHINGTON ST. Use A.&P. Extracts

Make no mistake, if you want reliable Goods, go only to the stores of . . .

ROG

Rogan Thos, car inspector, h 31 Lincoln
**ROGERS** see **RODGERS**
Rogers Albert E, moulder, h 91 Pacific
Rogers Alonzo D, A M Rogers, mgr, japanner, 43 Congress
Rogers Anna, wid Ernst R, h 159 High
Rogers Anna A Mrs, h 29 Rowland
Rogers Annie, wid Alonzo D, 43 Congress
Rogers A M, mgr Alonzo D Rogers, ad 43 Congress
Rogers Barney, lab, h 35 Vincent
Rogers Bernard, shoemkr, h 138 Lafayette
Rogers Catharine, laundress, ad 425 SOav
Rogers Catharine H Mrs, h 94 Walnut
Rogers Chas, h 187 13th av
Rogers Chas A, jeweler, 24 Plum
Rogers Clarence E, photographer, Norfolk
Rogers Daniel, watchman, h 328 Washtn
Rogers Edward, lab, h 98 Stone
Rogers Edward C, carriage trimmer, h 44 Myrtle av
Rogers Emma, wid Geo, h 133 Warren
Rogers Ferdinand, harnessmkr, h 361 S 8th
Rogers Frank J, moulder, h 120 Tichenor
Rogers Fred M, bkkpr, Prud Ins Co, 763 Broad, h Orange
Rogers Geo, cabinetmkr, h 51 Wakeman av
Rogers Geo A, gas office, h 157 Pa av
Rogers Geo D, NY, h 126 Clinton av
Rogers Hannah, wid John, h 109 Bergen
Rogers Henry B, clk, h 269 Clinton av
Rogers Ira, clk, h 91 Pacific
**Keeley Cure, 15 Central Ave., Newark**
Rogers Harry L, oysters, 36 Sherman av, h 56 Brunswick
Rogers Jas, ELwks, h 104 Morris av
Rogers Jas, eng, h 80 Tichenor
Rogers Jas, leather, h 20 Congress
Rogers Jas, mason, h 99 Camden
Rogers Jas, sal, 388 Bank
Rogers Jas, trackwalker, h 104 1st
Rogers Jas H, PRR, h 58 Fair
Rogers Jason, watchman, 123 Prospect
Rogers Jesse B, h 1195 Broad
Rogers John, badgemkr, h 47 Warren
Rogers John, Kelly & Rogers, 20 Mulberry
Rogers John, hat, h 109 Bergen
Rogers John, lab, h 189 Thomas
Rogers John, leather, h 20 Congress
Rogers John, plumber, h 104 1st
Rogers John F, clk, h 64 Warren
Rogers John F, plumber, h 151 New
Rogers Joseph, engraver, h 352 Elm
Rogers Joseph, painter, h 64 Summer av
Rogers Joseph A, shoemkr, h 91 W Kinney
Rogers Joseph A Jr, lettercarrier, h 157 Pa av
Rogers Julia J, Mrs, h 17 Morton
Rogers Louis H, clk, h 134 Sherman av
Rogers Margaret, wid Patrick, h 65 Summit

ROH

Rogers Mary, Protestant Home, 86 Shipman
Rogers Matthew, currier, h 129 Lafayette
Rogers Michael, lab, h 116 Ogden
Rogers Michael, lab, 417 Central av
Rogers Miller N (c), gardener, h 59 8th av
Rogers Patrick, lab, h 30 Bowery
Rogers Patrick, lab, h 151 New
Rogers Patrick, moulder, h Summit
Rogers Philip, currier, h 100 Congress
Rogers Reginald, clk, h 30 Warwick
Rogers Robert H, physician, h 1195 Broad
Rogers Silas O, axlemfr, NY, h 176 N 7th
Rogers Terrence P, tinsmith, 15 Liberty
Rogers Thos (c), Cisco & Rogers, 176 Bleecker, h 27 Lock
Rogers Thos, sal, 112 Cabinet
Rogers Thos, coachman, h 113 Quitman
Rogers Thos, fireman, h 20 Congress
Rogers Thos H, clk, h 151 New
Rogers Thos J, leather, h 20 Congress
Rogers Timothy, CTwks, h 116 Ogden
Rogers Walter J, engraver, h 403 Plane
Rogers Wm, grinder, h 151 Malvern
Rogers Wm, mach, h 135 Bowery
Rogers Wm, shipping clk, h 120 Tichenor
Robers Wm A, mach, h 10 Nesbitt
Rogers Wm J, conductor, h 225 Mulberry
Rogh Henry, driver, h 9 Oak
THE RAVENS COAL CO 208-210 Ferry St See page 786.
Rogoff Anna Mrs, hairdresser, 275½ Springfield av
Roh Chas, clk, h 308 S 7th
Roh Chas Jr, jeweler, h 74 West
Roh Ferdinand, driver, h 74 West
Roh Frederica, wid Chas, h 74 West
Roh Karl L, jeweler, h 74 West
Roh Robert, carp and bldr, 308 S 7th. See adv index
Rohaceck Anton, shoemkr, h 134 Barclay
Rohan Eugene, pressman, h 425 Broad
Rohan John, bartender, h 412 Belleville av
Rohan Wm, boilermkr, ad 425 Broad
Rohde Ada, dressmkr, h 17 Howard
Rohde Henry F, mach, h 26 Somerset
Rohde Mary, dressmkr, h 17 Howard
Rohen Geo, driver, h r 18 Rutgers
Rohlffs Henry E, electrician, h 134 Prospect
Rohloff Chas, grocer, 96 Orange
Rohm Conrad, painter, h 17 Milton
Rohm John, moulder, h 39, Magnolia
Rohn John P, restaurant, sal 116 Green
Rohnstock Elizabeth, wid Martin, h 281 Bergen
Rohr Ambrose, baker, h 340 Plane
Rohr Fred C, Turkey Red Oil Co, r 2 Commercial, h 351 Summer av
Rohr Joseph A, bkkpr, h 34 Monmouth
Rohrer August, tanner, 344 Bergen
Rohrer Fred, blacksmith, 72 Elm
Rohrig Chas, cutter, h 14 Darcy

JAS A. COE & CO. 106 & 108 MULBERRY ST 68, 70, 72 CLINTON ST. IRON AND STEEL

DAVID HARPER THE BLUE STONE DEALER
No. 122 NORTH ELEVENTH STREET GENERAL CONTRACTOR

NEWARK MANTEL & FURNITURE CO. W. J. BILSE Manager 251 & 252 MARKET STREET, NEWARK, N. J. Manufacturers Wood and Slate Mantels; Tiling and Brass Goods; Fine Cabinet Work to order



ROH

Rohrig Vigelius L, wid Geo, h 14 Darcy
Rohrs Fred, teamster, h 507 15th av
Roith B A, sal, 855 Broad
Roke Hattie, stenographer and typewriter, h 75 Wickliffe
Roke Jas, janitor, h 75 Wickliffe
Roke Samuel, carriagemfr, 9 Henry, h 75 Wickliffe
Roke Samuel S, blacksmith, h 295 Bank
Roland Catharine, wid Geo, h 97 Kossuth
Roland Frank, hay and feed, JC, h 56 Park pl
Roland Geo W, bkkpr, h 87 S 13th
Roland Henry, carp, h 17 Bloomfield av
Roland Joseph, tanner, h 44 Lewis
Rolbrum Alfred, jeweler, h 113 Spruce
Rolerfort Geo W (c), physician, 224, h 243 Plane. See p 23
Rolesen Wm H eng, h 17 Milton
Roley Alfred, moulder, h 35 Spring
Rolf Chas T, NY, h 1175 Broad
Rolf Fannie Mrs, h 160 Quitman
Rolfe Isaiah, salesman, h 23 Elizabeth av
Roll Ann E, wid John, chaircaning, h 188 Boyd
Roll Chas Edwin, clk, h 378 Summer av
Roll Chas W, carp and bldr, 79 Bleecker
Roll Geo, baker, h 58 New
Roll Geo C, produce, 162, h 150 Belmont av
Roll J Luther, bkkpr, h 79 Bleecker
Rolla Henry, carp, h 470 18th av
Rolland Geo, bartender, h 47 Lillie
**Keeley Cure, 15 Central Ave., Newark**
Rolland Louise, wid Geo, h 47 Lillie
Rollason Harriet, wid Cornelius J, h 143 Jefferson
Rolle Catherine, wid Christopher, h 114 Green
Rolle Eliza, wid Chas, h 71 S 7th
Rolle Wm, lab, h 133 Baldwin
Rolleo Raffaele, sal, 39 Garside
Roller Chas L, lawyer, 828 Broad, h 23 Bloomfield av
Roller Geo, japanner, h 86 Lock
Roller Gottlieb, tinner, h 503 S 14th
Roller Henry, carp, h 533 Springfield av
Roller Henry C, eng, h 43 6th av
Roller Jacob, japanner, h 93 Newark
Roller Mary, wid Chas, h 67½ Dawson
Rollero Benedict, silkwkr, h 132 Verona av
Rollinson S H, Rollinson & Borcherling, 763 Broad, h WO
Rollinson & Borcherling, S H Rollinson and F A Borcherling, lawyers, 763 Broad. See p 11
Rollman Henry J, h 347 18th av
Rollmann Herman W, sal, 82 Niagara
Rollman Joseph, leather, h 66½ 17th av
Rollman Wm, hardware, h 347 18th av
Rollo Alphonzo, barber, h 208 Blmfld av

ROM

Rollo David, accountant, h 47 Fulton
Rolly Anthony, foreman, h 15 Comes
Roloff Ernest, NY, h 798 Highland av
Roloff Henry, jeweler, h 817 Ridge
Roloff Louis, engraver, h 358 Halsey
Roloff Louis Jr, jeweler, h 10 Nichols
Rolph Alfred R, hat, h 282 Central av
Romaine Alex, boilermkr, h 37 Taylor
Romaine Chas, coffinmkr, h 123 5th av
Romaine Chas W, clk, h 37 Taylor
Romaine Cyrus, boilermkr, h 52 Boyden
Romaine Ellen, wid Theo, h 101 Blmfld av
Romaine Elizabeth, wid David, h 188 Orange
Romaine Fred, clk, h 37 Taylor
Romaine Geo W, carp, 612½ N 7th
Romaine John H, clk, h 268 S 6th
Romaine John P, harnessmkr, h 268 S 6th
Romaine Margaret, wid Ralph D, boarding, 23 Chestnut
Romaine Mary, wid Benj, h 89 3d av
Romaine Mary E, Miller st PS, h 23 Chestnut
Romaine Peter A, clk, h 37 Taylor
Romaine Walter, 101 Bloomfield av
Roman John, harness stitcher, h 148 Oliver
Romando Vestiano, junkman, h 88 Crane
Romann John, shoemkr, 165 Bruce
Romano Antonio, cigars, h 65 River
Romano Giovanni, baker, 53 Boyden
Romano Michele, barber, 88 Newton
Romano Michele, mason, h 39 Hayes
Romanyak John, hat, h 68 Charlton
Rome Catherine (c), Colored Home, 18 Coe pl
Rome Harry, shoemkr, h 154 Spruce
Rome Louis, constable, h 100 Ferry
Rome Lucretia, wid Isaac, h 154 Spruce
Romensky Benny, butcher, 63 Ferry
Romeo Eugenio, shoemkr, h 259 Sumr av
Romeo Frank, mason, h 276½ W Kinney
Romeo Generoso, lab, h 168 8th av
Romeo Giovanni, lab, h 35 Sheffield
Romer Caroline S Miss, teacher, h 144 Garside
Romer Chas W A, Romer & Co, 275 Passaic, h 144 Garside
Romer Isaac, bicyclemkr, h 93 West
Romer Richard, buttonmkr, h 122 8th av
Romer Washington I hardwood finisher, h 28 Nichols
Romer & Co, Leo Aigeltinger, C W A Romer and J H Wilkins, locknmfrs, 275 Passaic See adv index
Romine Fred, mason, h 137 New
Romine Fred W, carp, h 137 New
Romine John W, Hardy-Romine Co, 131 Bloomfield av, h 137 New
Romine John W, carp, bldr, 72 Sheffield
Romine Maria B, wid Thos H, h 98 Sheffield

Coal and Wood PARK AVENUE COAL CO., 14th Street and Park Avenue, East Orange, N. J.

FIDELITY TITLE & DEPOSIT CO. LOANS MONEY ON BOND AND MORTGAGE. TRUSTS OF EVERY CHARACTER ADMINISTERED.

R. C. BOICE CO. Office, 10-14 LAFAYETTE ST. Coal Pockets, 562-566 Market St. TELEPHONE 593. COAL



The FAIRLIE & WILSON COAL CO Office 492 Broad Street, Newark, N. J. Pockets, Pennsylvania R.R. Harrison Telephone 70

BARNES & HAINES, Gen'l Managers No. 158 MARKET STREET, NEWARK, New Jersey
$5,000 INSURANCE at the rate of 25c. DAILY
If not over 37 years old, the COVENANT MUTUAL LIFE gives

ROM

Romine Samuel D. mason, 100 Cutler
Roming Chas, mach, h 125 Waverly pl
Roming Leonard, butcher, h 83 S 8th
Rommage Gustave, jeweler, h 207 W Kinney
Rommal Nicholas, carp, h 13 Kossuth
Rommeihs Bertha, wid Rudolph, h 392 New
Rommeihs Wm, police, h 39 S 7th
Rommel August, mason and builder, 20 Beacon. See adv index
Rommel August, painter, h 153 Baldwin
Rommel August Jr, mason, h 29 Beacon
Rommel Christian, plumber, h 490 15th av
Rommel Conrad, painter, h 153 Baldwin
Rommel Ernest, tailor, h 44 Somerset
Rommel Ferdinand, blacksmith, h 87½ Maine
Rommel Fred, peddler, h 128 Badger av
Rommel Fred P, clk h 520 High
Rommel Henry, bagmkr, h 87½ Maine
Rommel Henry, driver h 42 Blmfld av
Rommel Henry C, mgr Citizens' Ins Co of NY, 742 Broad, h 745 High
Rommel Johanna, wid Henry, h 520 High
Rommel John, lab, h 42 Bloomfield av
Rommel John Jr, eng, h 70 Ogden
Rommel Louis, carp, h 100 Ferry
Rommel Mary, wid Fred W, h 137 Jackson
Rommel Wm, foundry, h 87½ Maine
Rommel Wm P, salesman, h 502 High
Rommell Chas, hat, h 76 Monmouth

Keeley Cure, 15 Central Ave., Newark

Rommell Louis J, constable, Court House
Rommell Michael, hardware, h 60 Broome
Rommer T, h 95 West
Romoser Fred, butcher, 201 13th av
Ronan Chas, lab, h 278 Ferry
Ronan David hat, h 53 Boston
Ronan Jas blacksmith, h 153 Adams
Ronan John, castors, h 64 Monroe
Ronan Peter, castors, h r 145 Ferry
Ronan Peter, foundry, h 64 Monroe
Ronan Walter I, boilermkr, 169 Polk
Ronan Wm, foreman, h 11 Court
Ronan Wm, leather, h 153 Adams
Rondek Franz, blacksmith, h r 71 West
Roneker Stephen, mason, h 102 Huntington
Rones Annie Mrs, h 38 Boyd
Ronsa Antonio, lab, h 162 N Canal
Ronster L N drug, 130 Washington av
Ronzella Nicola, lab, h 117 S Canal
Rood DeWitt C, clk 5 Wakeman av
Rood Frances A, wid Geo H, h 96 Bank
Rood Frances A, wid Geo H, h 96 Bank
Rood Joseph P, eng, PRR, 98 Emmett
Rood Melvin, fireman, h 9 Austin
Rood Sylvan D, carp, h 59 Pa av
Roof Kate, wid Chas, h 84 Elm rd
Roof Mary, wid Heinrich, h 22 Berlin

ROO

WALTER L. BEITELL EDMUND A. HALSEY
BEITELL & HALSEY
SURVEYORS
179 MARKET ST, NEWARK, N. J.
FIRST FLOOR TEL. NO. 954

Rook Mrs C, tobacco, 54 Jones
Rooke Arthur, polisher, h 200 Lafayette
Rooke Geo E, mach, h 84 Vanderpool
Rooke Wm, varnisher, h 84 Vanderpool
Rooks Joseph, brewer, h 301 Spgfld av
Rooksby Frank, boots, shoes, 278 Market, h 39 13th av
Rooksby Frank, clk, h 17 1st
Rooksby Ralph, stockfitter, h 17 1st
Rooksby Walter, trav salesman, h 39 13th av
THE RAVENE COAL CO., 208-210 Ferry St. See page 786.
Roome Wm H, bkkpr, h 302 N 7th
Roomel Christiana, wid Paul, h 244 Ferry
Rooney Bernard, carp, h 217 8th av
Rooney Bernard, currier, h 75 Burnet
Rooney Bernard, morocco finisher, h 58 Richmond
Rooney Bernard Jr, saddlery hardware, h 75 Burnet
Rooney Catherine J, wid Peter, h 279 8th av
Rooney Edward, driver, h 17 Brill
Rooney Edward, gaswkr, h 31 Bowery
Rooney Jas, leather, h 216 Mulberry
Rooney Jas, h 42 Newton
Rooney John H, h 51 Rose
Rooney Joseph, carp, h 130 Tichenor
Rooney Josephine, dressmkr, h 279 8th av
Rooney Mary, wid Jas, h 51 Rose
Rooney Matthew, fireman, h 15 Liberty
Rooney Michael, quarryman, h 54 Parker
Rooney Patrick, nurse, City Hospital, 116 Fairmount av
Rooney Patrick, polisher, h 75 Burnet
Rooney Patrick, watchcasemkr, h 13 N 13th
Rooney Patrick, shipper, h 42 Newton
Rooney Richard, clk, h 114 Springfield av
Rooney Richard P, moroccodresser, h 34 Morton
Rooney Wm B, clk, h 437 Washington
Roos Peter, brewer, h 22 Rankin
Roos T, treas, 45 Mechanic, h 251 Littleton av
Roost Herman, brewer h 240 W Kinney
Root Andrew W, decorator, h 293 New
Root Frank, decorator, h 293 New
Root Frank, tanner, h 226 Central av
Root Fred, proofreader, h 64 Elliott
Root Fred, tanner, h 226 Central av

JAS. A. COE & CO. 106 & 108 MULBERRY ST. 68, 70, 72 CLINTON ST. IRON AND STEEL

FIDELITY TITLE & DEPOSIT CO. LOANS MONEY ON BOND AND MORTGAGE. TRUSTS OF EVERY CHARACTER ADMINISTERED.



E. E. BOND & CO. 791 BROAD STREET
REAL ESTATE AND INSURANCE. LOANS ON MORTGAGE.

ROO

Root Geo A, shoemkr, h 259 Washtn av
Root Geo R, jeweler, h 489 Mulberry
Root Jas, tanner, h 226 Central av
Root Uri H, h 59 Sherman av
Root Wallace, paperhanger, h 226 Central av
Ropf John, tinsmith, h 79 Barbara
Rorick Herbert C, NY, h 24 State
Rorick Phœbe, wid Samuel, h 24 State
Rork Patrick, leather, h 126 Van Buren
Rosa Antonio, lab h 22 Boyden
Rosa Michele, lab, h 181 8th av
Rosamilia Francesco lab, h 11 Lock
Rosamilia Giuseppe, lab, h 27 Nassau
Rosamilia Vincenzo, lab h 175 Central av
Rosanelli Domenico lab, h 113 S Canal
Rosania Alfonso, bootblack, h 39 Sheffield
Rosania Alfonso, junk dealer, h 161 Commerce
Rosania Emidio, lab, h 35 Sheffield
Rosania Francesco, lab, h 24 Boyden
Rosania Lorenzo, lab, h 38 Sheffield
Rosania Salvatore, lab, h 36 Sheffield
Rosano Luke, shoemkr, h 90 Orange
Rosano Pasquale, shoemkr, 148 Sussex av
Rosasepe Carlo, physician, h 158 8th av
Rosbash Adam, tanner, h 84 Richmond
Rose Abram J, lawyer, NY, h 391 Mt Prospect av

**Keeley Cure, 15 Central Ave., Newark**

Rose Alfred, jeweler, h 226 Astor
Rose Andrew D, cigars, 106 Garside
Rose Arthur mach, h 510 Central av
Rose August, shoemkr, h 36 Monmouth
Rose B J Rev, h 48 13th av
Rose Chas, driver, h 35 William
Rose Chas timekpr PRR, h 188 Astor
Rose Christian, watchmkr, 303 Orange
Rose Christian, watchmker, Orange n Clifton av
Rose Daniel D, tailor, h 213 S 7th
Rose Daniel V jeweler, h 349 Camden
Rose David W, grocer 208 N 4th, h 250 8th av
Rose Edward salesman, h 101 Sheffield
Rose Edwin H, salesman, h 120 Oraton
Rose Emanuel butcher h 637 Spgfld av
Rose Emma, wid Chas, h 35 William
Rose Ernest A h 181 Fairmount av
Rose Frank, mach, h 21 Holland
Rose Fred painter h 349 19th av
Rose Fred, silverplater, h 133 Hudson
Rose Fred tailor h 497 S 10th
Rose Geo, h 37 13th av
Rose Geo H mgr, 810 Broad, h Short Hills
Rose Guy B carp, h 85 S 13th
Rose Harry butcher, h 17 Liberty
Rose Harry, collector of arrears, City Hall, h 360 Springfield av
Rose Henry, Rose & Nowiski, 23 16th av, h 360 Springfield av

ROS

Rose Henry, baker, h 259 8th av
Rose Herman, trunkmkr, h 35 William
Rose Herman, upholsterer, 12 Green, h 97 Barclay
Rose Isaac, cutlery, h 82 Nesbitt
Rose Jake, J Rose & Co, 663 Broad, h NY
Rose Jesse B, typsetter, h 247 Mulberry
Rose John, engraver, h 86 Vanderpool
Rose John G, carp, h 140 Mulberry
Rose Joseph, tailor, h 74 17th av
Rose J & Co, Jake and Philip W Rose, dressmkrs' supplies, 663 Broad
Rose Lenox S, sec, 20 Bruen, h Elizabeth, NJ
Rose Leon, sal, 197 Halsey
Rose Lewis, carriage painter, h 30 Komorn
Rose Lewis S, carriage painter, h 181 Summer av
Rose Lodge No 427, Order of Tonti, 14 High
Rose L Hilda, Livingston st PS, h 86 Vanderpool
Rose Maurice New Jersey Portrait Art Studio, 886 Broad
Rose Moses, M Rose & Co, 64 Market h 30 Nelson pl
Rose M, hat, 263 Norfolk
Rose M & Co, Moses Rose and Benj Isenburg, wholesale grocers, flour and feed, 64 Market
Rose Nellie, wid Delancy M, dressmkr, h 63 Lawrence
Rose Otto, clk, 776 Broad, h 36 Monmouth
Rose Peter, Rose & Nowiski, 23 16th av, h 360 Springfield av
Rose Peter G ins, h 58 Chester av
Rose Philip W, J Rose & Co, 663 Broad, h 72 Bleecker
Rose Theo, oysters, 38 CM, h 43 Rector
Rose Wm, lab h 66 Bloomfield av
Rose Wm, plumber, h 33 Bridge
Rose Wm B, clk h 33 Bridge
Rose Wm B pastor Free Methodist Ch, h 301 Fairmount av
Rose Wm H, bkkpr, h 36 Monmouth
Rose Wm H engraver, h 181 Fairmount a
Rose Wm H, plumber h 33 Bridge
Rose & Nowiski, Peter Rose and Martin Nowiski, carriage and wagon mfrs 23 16th av. See adv index
Rosegrant Jane dressmkr, h 611 Warren
Rosegrant Wm A, jewelry, h 246A 6th av
Roseland John, driver h 138 Springfield av
Rosello Luigi, lab, h 14 Factory
Rosello Vincenzo lab, h 29 Garside
Rosen Abraham, bagmkr, h 187 Prince
Rosen Chas cigarmfr 280½ Washington
Rosen Harris agent h 254 Norfolk
Rosen Harry, hat, h 210 Prince
Rosen Hirsch, hat, h 210 Price
Rosen Idel, hat, h 203 Prince

Real Estate, Coal and Insurance. MYRON W. MORSE SIGN RED WHITE BLUE COLORS 139 Third Ave. 8th Ward Real Estate a Specialty.

R. Walsh & Co. ICE CREAM AND CANDY MAKERS
157 MARKET STREET 673 BROAD STREET

R. C. BOICE CO. Office, 10-14 LAFAYETTE ST. Coal Pockets, 562-566 Market St. TELEPHONE 593. COAL



THE GREAT ATLANTIC AND PACIFIC TEA CO. Headquarters for Teas, Coffees, Spices, Baking Powder, &c. 780 Broad St. & 174 Springfield Ave. 102 Market St. cor. Washington St.



Rosen Isaac, 142 Charlton
Rosen Isaac, hat, h 210 Prince
Rosen Jacob, grocer, 31 Elizabeth
Rosen Joseph, leather, h 100 Morton
Rosen Max, tanner, h 64 Broome
Rosen Mike, hat, h 166 Charlton
Rosen Morris, jeweler, h 171 Howard
Rosen Samuel, hat, h 210 Prince
Rosen Samuel, hat, h 245 Prince
Rosenbaca Selig, painter and decorator, h 486 Orange
Rosenband Burkard, Rosenband Mfg Co, 481 Washington, h 537 High
Rosenband Mfg Co, Burkhardt Rosenband, props, silver and metal novelties, 481 Washington
Rosenbaum Abraham, tailor, h 188 Broome
Rosenbaum Chas, Rosenbaum & Hendrixson, 238 Washington, h 150 Spruce
Rosenbaum David, clk, h 36 Boyd
Rosenbaum Joseph, milk, 204 Broome
Rosenbaum Leopold, iceman, h 311 Morris av
Rosenbaum Louis, clothier, 161 Spgfld av
Rosenbaum Morris, shoemkr, 237 Mulberry, h 64 Prince
Rosenbaum Nathan, fish, 86 Prince, h 36 Boyd
Keeley Cure, 15 Central Ave., Newark
Rosenbaum Oscar, papercutter, h 36 Boyd
Rosenbaum Paulina, wid Chas, 266 15th av
Rosenbaum Samuel, milkman, h 197 Broome
Rosenbaum & Hendrixson, Chas Rosenbaum and H Hendrixson, ins, 238 Washington
Rosenberg Aaron, peddler, h 36 Barclay
Rosenberg Adolph, hat, h 311 Spgfld av
Rosenberg Annie, wid Morris, h r 179 Howard
Rosenberg Chas, agent, h 174 Spruce
Rosenberg David A, peddler h 211 Prince
Rosenberg Ella Mrs, h 16 Maiden la
Rosenberg Emil, tailor, h 215 Court
Rosenberg Henry, shoemkr, h 9 Charlton
Rosenberg Louis, slippermkr, h 314 Norfolk
Rosenberg Max, cigarmkr, h 176 Spgfld av
Rosenberg Michael, cigarmkr, h 209 Broome
Rosenberg Morris, hat h 81 Montgomery
Rosenberg Solomon, presser, h 15 Boyd
Rosenberg Wm tailor h 165A Prince
Rosenberry Max, Sheffer & Rosenberry, 70 Market h 200 Broome
Rosenblatt Abraham, hat, h 198 Broome
Rosenblatt Morris tailor, h 128 Charlton
Rosenblum Joseph, shoemkr, h 161½ Springfield av
Rosenbluth Isador, justice of the peace, h 14 Charlton
Rosenblum Joseph, hat, h 27 Jones
Rosenburg A, restaurant, 74 SOav



ROSE & NOWISKI

Carriage and Wagon Makers

REPAIRING PROMPTLY ATTENDED TO

Nos. 23-25 Sixteenth Avenue, Newark

Near Springfield Avenue

Rosencranz Jennie, dressmkr, h 611 Warren
Rosencranz Mary, wid Wallace, sal, 335 Ogden
Rosendale Harry M, clk, h 455 Washtn
Rosenfeld Julia, wid Edward, h 138 Springfield av
Rosenfeld Julius, shirtmkr, h 34 Barclay
Rosenfelder Frank, carp, h 77 Mercer
Rosengarten Abel, hat, h 311 Springfield av
Rosenhogen Geo, h 181 Bleecker
Rosenkrans David, eng, h 55 New
Rosenkrans Eugene H, playwright, h 55 New
Rosenkrans Morris, com trav, h 22 Commerce
Rosenkranz Chas, trunkmkr, h 48 Berlin
Rosenmann Nathan, hat, h 44 Jones
Rosenow Robert, leather, h 141 Hamburg pl
THE RAVENE COAL CO., 208 210 Ferry St. See page 786.
Rosenstein Abraham J, plating, h 149 Washington
Rosenstein Bernard, vest mfr, 94, h 171 Howard
Rosenstein Herman, tailor, h 62 Broome
Rosenstein Simon, peddler, h 55 Boyd
Rosenstock Louis, tailor, h 186 Broome
Rosenstrauch Abraham, salesman, h 157 Springfield av
Rosenstrauch Dry Goods Co, Isaac Rosenstrauch, mgr, 27 Ferry
Rosenstrauch Issac, mgr Rosenstrauch Dry Goods Co, 27 Ferry, h 13 SOav
Rosenstrauch Louis, leatherwkr, h 74 Montgomery
Rosenstrauch L A, h 170 Prince
Rosenstrauch M, leatherwkr, h 13 Rutgers
Rosenstrauch Wm H, peddler, h 43 Market
Rosenstrauch Wm S, agt Equitable Life Ins Society 785 Broad, h 13 SOav
Rosenthal Chas, Applebaum & Rosenthal, 38 Crawford, h 202 Spruce
Rosenthal Herman, tailor, h 36 Livingston

NEWARK ELECTROTYPE FOUNDRY WILSON BUILDING 46-52 Lawrence St.

JAS. A. COE & CO. 106 & 108 MULBERRY ST. 68, 70, 72 CLINTON ST. IRON AND STEEL

FIDELITY TITLE & DEPOSIT CO. GUARANTEES TITLES AT FIXED RATES WITH NO EXTRA CHARGES.



FRANK WISIJOHN, Real Estate, 757 BROAD ST.

Coal and Wood PARK AVENUE COAL CO., 14th Street and Park Avenue, East Orange, N. J.

ROS

Rosenthal Isaac, grocer, 66 Johnson
Rosenthal Isaac, tailor, h 93 Prince
Rosenthal Isaac, upholsterer, h 50 Jones
Rosenthal Isaac, wrappers, 215½ Spgfld av
Rosenthal Jacob, hat, h 97 Montgomery
Rosenthal Joseph, presser, h 81 Livingston
Rosenthal Max, cabinetmkr, h 71 Bremen
Rosenthal Nathan, jeweler, h 33 Coe pl
Rosenthal Samuel, sal, 78 Prince
Rosenwasser Adolph, coatmfr, 13th n Morris av, h 219 Littleton av
Rosenwasser Chas, student, h 219 Littleton av
Rosenwasser Samuel, clk, h 219 Littleton av
Rosenzweig Chas, butcher, 322 Warren
Rosenzweig E N, brasswkr, h 49 Barclay
Rosenzweig Max, hat, h 153 Barclay
Rosenzweig Moritz, grocer, h 62 Jones
Rosenzweig Mrs, h 107 Prince
Roser Catherine, wid Wm, h 76 Sussex av
Roser Frank, mach, h 99 Hudson
Rosetzsky Alfred, printer, 23 Wallace pl
Rosetzsky Emil, sal, 489 12th av
Rosetzsky Ferdinand, sal, 19 Wallace pl
Roseville Athletic Association, J B Thompson, pres, 384 7th av
Roseville Av Presbyterian Chh, 44 Roseville av
Roseville Av Public School, Miss Sarah B Scarlett, prin, 76 Roseville av
Roseville Baptist Chh, Rev Albert Foster, pastor, Gould av c Warren
**Keeley Cure, 15 Central Ave., Newark**
Roseville Council, R A, 408, 507 Orange
Roseville Council, 408, C B L, 507 Orange
Roseville Council, 992, R A, 507 Orange
Roseville Council No 5, O C F, 507 Orange
Roseville Hotel, Frank W Helbig, prop, 121 and 123 Roseville av
Roseville Lodge No 143, G L F & A M, 97 Roseville av
Roseville Lodge No 144, K of P, 507 Orange
Roseville M E Chh, Rev Alex Harrison Tuttle, pastor, 529 Orange
Roseville Riding Academy, Geo A Hill, prop, 114 Roseville av. See adv index
Roseville Women's Christian Temperance Union, 14th c Gould av
Rosewig R W, salesman, h 52 Halleck
Rosher Emil, music teacher, h 587 Broad
Rosi Tony, barber, 226 Central av
Rosin Abram, satchels, h 187 Prince
Rosin Chas, Rosin & Son, 8 Rankin
Rosin Harry, tailor, h 187 Prince
Rosin Herman, plumber, h 289 Norfolk
Rosin Simon, Rosin & Son, 8 Rankin
Rosin Simon, woodware, 98 SOav
Rosin & Son, Simon and Chas, paper, 8 Rankin

ROS

Rosinger August W, Glen & Rosinger, 741 Broad, h 258 Clifton av
Rosinger Henry, salesman, h 227 Hunterdon
Rosinsky R, tailor, 92 SOav
Roskida Louisa, wid Michael, h 36 Niagara
Rosner Henry, cigar dealer, h 32 Boyd
Rosner Joseph, grocery, 78 SO av
Rosnsky Barnet, dressmkr, 103 Wickliffe
Ross Alex, moulder, h 263 Orange
Ross Alex H, A H Ross & Co, 456 Broad, h 35 S 10th
Ross Andrew, electrician, h 367 15th av
**ROSS A H & CO,** Alex H and Robert L Ross, coal, 456 Broad
Ross Belle, wid Geo, h 45 Barclay
Ross Chas, butcher, h 640 S 10th
Ross Chas, sal, 271 Warren, h 22 Condit
Ross Chas P, real est, ins, 758 Broad, h 39 Grant
Ross Christian, police, h 267 SOav
Ross C O Miss, h 594 Broad
Ross Fred W, captain Engine No 6, 334 Springfield av
Ross Geo, buttonmkr, h 288 8th av
Ross Geo D, motorman, h 228 1st
Ross Geo W, CRR, h 88 Monmouth
Ross Geo W, W W Lyon & Co, 308 Mulberry, h 1123 Broad
Ross Gustave, sal, Roseville Park, 175 1st
Ross Harry (c), driver, h 373 Halsey
Ross Harry H, undertaker, 3 Boyden, h 90½ High
Ross Henry C, asst supt, 96 S 10th
Ross Herman, hat, h 198 Prince
Ross Iola, seamstress, h 228 Plane
Ross Jas, clk, h 137 Thomas
Ross Jas, ins, 752 Broad, h 1189 Broad
Ross Jas P, Knickerbocker Ice Co, Centre st dock, h 179 Orchard
Ross John, wagonmkr, h 60 Magnolia
Ross John B, sec and supt Positive Lock Washer Co, 291 NJRRav, h Rahway, NJ
Ross John K, corset mfr, NY, h 178 Elm
Ross Joseph, lab, h 203 Charlton
Ross Joseph Jr, h 100 13th av
Ross Joseph Jr & Co, manicure fittings, etc, 158 Summit. See adv index
Ross Joseph R, musician, h 34 Nevada
Ross Letty, dressmkr, h 93 Belleville av
Ross Lucy, wid Bourdett, h 293 Charlton
Ross Mary A, wid David, h 345 Plane
Ross Mary E, wid Seth, h 8 Vine
Ross Morris DeC, clk, h 112 3d av
Ross Moses L, carp, h 120 Brunswick
Ross Moses T, mach, h 6 Orleans
Ross Mrs, h 167 Prince
Ross Peter, wheelwright, h 360 Spgfld av
Ross P Sanford, contractor, h 75 Johnson av
Physicians' Office Hours, page 23

USE THE THATCHER FURNACES AND RANGES
Foundry: Newark. THATCHER FURNACE CO. 240 Water St., N. Y

R. C. BOICE CO. Office, 10-14 LAFAYETTE ST. Coal Pockets, 562-566 Market St. TELEPHONE 593. COAL



The FAIRLIE & WILSON COAL CO Office & Bro Street, Newark, N.J. Pockets, Pennsylvania R.R. Harrison Telephone 70

ROS

Ross Robert L, A H Ross & Co, 456 Broad, h 106 Halsey
Ross Rose, wid Henry, h 135 Bleecker
Ross Samuel P, eng, h 28 Avon av
Ross Stephen, painter, h 28 Arlington
Ross Susan C Mrs, h 82 Court
Ross Theophilus, Bippart & Co, Marshall c Halsey, h 251 Littleton av
Ross Theophilus & Co, mfrs tortoise shell goods, 45 Mechanic
Ross T, Newark Tortoise Shell Novelty Co, 45 Mechanic, h 251 Littleton av
Ross Wm L, brushmkr, h 191 2d
Ross Wm L, clk, h 72 South
Rossbach Adam, japanner, h 84 Richmond
Rossbach Geo, carp, 685 S 14th
Rossbach Frances, wid Martin, h 188 Fairmount av
Rossbach Joseph, driver, h 340 W Kinney
Rossel Julius C, watchmkr, h 286 Sussex av
Rossell Benj, eng, h 166 Astor
Rossendale-Reddaway Belting and Hose Co, Frank Reddaway, pres, Euclid av
**ROSSETER C H,** coal dealer, 66 Hayes
Rosseter Cyprian H, bldr, h 935 Bergen
Rosseter Wm E, electrician, 247 Market, h 175 Sherman av
**Keeley Cure, 15 Central Ave., Newark**
Rossetti Alfonso, baker, h 53 Boyden
Rossetti Alfonso, shoemkr, 301 Morris av
Rossetti Giuseppe, shoemkr, 301 Morris av
Rossetti Leopold, tailor, h 301 Morris av
Rossetti Michael, shoemkr, h 422 18th av
Rossetti Wm, barber, 293 Springfield av
Rossi Antonio, barber, 273 Springfield av
Rossi Luca, lab, h 113 S Canal
Rossi Tom, lab, h 17 Concord
Rossi Vito, barber, 273 Springfield av
Rossine Simon, peddler, h 287 Bank
Rossiter Cyprian, h 16 Green
Rossiter Jas, corsetmkr, h 30 Lemon
Rossiter John J, cutter, 130 Lemon
Rossiter Thos, corsetmkr, h 30 Lemon
Rossman Chas, lab, 151 NYav
Rossman Edward, brasswkr, 188 Charlton
Rossmeisel Anna, wid Wenzel, h 114 Madison av
Rossmeisel Frank, buffer, h 101 Somerset
Rossmeisel Joseph, tailor, h 242 Broome
Rossmeisel Robert, cutter, h 140 Spruce
Rossnagel David, celluloid, h 247 Lafayette
Rossnagel Frank, bkkpr, h 142 Walnut
Rossnagel Fred, Balbach wks, h 247 Ferry
Rossnagel Fred, wagonmkr, h 63 Merchant
Rossnagel John, wheelwright, h 123 Magazine
Rossnagel John F, toolmkr, 74 S 8th
Rossnagel Mary A, wid Wm, h 142 Walnut
Rossnagel Walter, h Irvington
Rossnagel Wm, Merchants' Ins, 776 Broad, h Irvington

ROT

Rossnagel Wm D, collector, h 152 E Kinney
Rossner Henry, tailor, h 32 Boyd
Rosso Angelo, lab, h 36 Sheffield
Rosso Pellegrino, lab, h 21 Boyden
Rosstrosky Abe, paper hanger, h 143 Prince
Rosswig David, cigarmkr, h 159 Howard
Rost Henry, sash, blindmkr, h 472 15th av
Rost John, tanner, h 59 Jacobs
Rostenberg Jacob, Newstad & Rostenberg, 111 Broome
Roster Geo (c), limewkr, h r 249 Belmont av
Roszel J Harry, law student, h 162 Wright
Roszel Wm C, h 162 Wright
Rotbat Samuel, shoemkr, 110 SOav
Roth Alex, h 35 Green
Roth Christian A, student, h 371 Halsey
Roth Christina, wid Christian, h 371 Halsey
Roth Edward, carp, h 168 McWhorter
Roth Ernest, butcher, h 189 Ferry
Roth Ernestine, wid Adam, grocer, h 165 W Kinney
Roth Frank, foreman, h 623 S 18th
Roth Frank, mach, h 161 Ferry
Roth Frank, stonecutter, h 396 S 6th
Roth Geo, sal, 80 Commerce
Roth Harry W, cigarmkr, h 29 Warwick
Roth John, carshop, Elizabethport, h 62 Kossuth
Roth John, eng, h 458 NJRRav
Roth John, gardener, h 61 Hawkins
Roth John, gaswks, h 44 Jersey
Roth John H, musician, h 367 Plane
Roth Joseph, h 330 Waverly av
Roth Joseph, leather, h 94 Berlin
Roth Katharine, h 2 Prospect pl
Roth Louis, h 192 Livingston
Roth Louis, hat, h 381 Springfield av
Roth Louis, icedealer, h 168 Livington
THE RAVENE COAL CO., 208-210 Ferry St. See page 786.
Roth Margaretta, wid John, h 77 Walnut
Roth Mary, wid Christian, h 20 Bowery
Roth Max, hat, h 61 Boyd
Roth Max, tailor, 136 Prince
Roth Oswald H, B of H, physician, 295 Market
Roth Peter, lab, h 77 Kossuth
Roth Philip, barber, 206 SOav
Roth Philip, druggist, 295 Market
Roth Philip Jr, physician, 297 Market
Roth Rupert, Brill
Roth Walter, mach, h 74 N 13th
Roth Wilhelmina, wid Henry, 35 Green
Roth Wm, sal, 144 Adams
Roth Wm M, mach, h 164 Wright
Rothacker Chas, brakeman, h 494 S 10th
Rothacker Chas, grocer, h 500 S 12th
Rothacker Fred, barber, 431 S 6th, h 479 15th av
Rothbard Abraham, tailor, h 110 Charlton

Would you light a cigar with a $1,000 bill? THE COVENANT MUTUAL LIFE gives $1,000 INSURANCE at the rate of 5c. DAILY. HARNEY & HAINES, Gen'l Managers No. 188 MARKET STREET, NEWARK, New Jersey

JAS. A. COE & CO. .06 & .08 MULBERRY ST. 68, 70, 72 CLINTON ST. IRON AND STEEL

**MOCKRIDGE & SON** Wood and Slate Mantels . .
97 & 99 MARKET ST., NEWARK Wainscot and Floor Tiling



ROT

Rothbard Jacob, p ddler, h 110 Charlton
Rothbard L, signpainter, h 71 Prince
Rothbard Samuel, peddler, h 110 Charlton
Rothbard Samuel, shoemkr, 110 SOav
Rothdacker Jacob, morocco finisher, h 253 Ferry
Rothe Chas, hardware, h 185 Bank
Rothe Herman, bartender, 146 SOav
Rothe H Emory, physician, 2 N 4th, Harrison, h 194 Washington av. See p 23
Rothe John, h 311½ High
Rothe Robert, ins, h 25 Mulberry pl
Rothe Werner R, sal, 1 Lister av
Rothe Wm, electrician, h 194 Washtn av
Rothe Wm C, toolmkr, h 241 Bergen
Rothecker Jacob, woolmkr, h 1 Wall
Rothenberg Simon, hat, h 136 Prince
Rothenberg W, leather, h 56 Wallace
Rothenburg Hugo, h 51 Maine
Rothenburgh Herman, sal, 202 Jefferson
Rother Frank, moulder, h 269 Ferry
Rother Max, carp, h 213 Court
Rothermel Addison, h 66 Thomas
Rotherstein Alex, h 368 Washington
Rothery Edwin, filecutter, h 38 Court
Rothery Joseph, brushmkr, h 459 18th av
Rothery Louisa, wid John, h 301 Halsey
Rothery Matthew H, 73 Wickliffe
Rothfuss Adam, trunkmkr, h 88 Holland
Rothfuss Chas, h 32 Livingston
Rothfuss Chas, DSMwks, h 463 S 18th
Rothfuss Chas, jeweler, h 33 Murray
**Keeley Cure, 15 Central Ave., Newark**
Rothfuss Chas, lab, h 79 Darcy
Rothfuss Christian, bagmkr, h 88 Holland
Rothfuss Christian, baker, h 26 Wall
Rothfuss Fred, jeweler, h 73 E Kinney
Rothfuss Frederica, wid Christian, h 88 Holland
Rothfuss Geo W, shipping, h 29 13th av
Rothfuss Henry, satchelmkr, h 88 Holland
Rothfuss Henry A, cashier, h 29 13th av
Rothfuss John, bagmkr, h 88 Holland
Rothfuss Wm, bagmkr, h 88 Holland
Rothhardt John H, Rothhardt & Bros, 71 Hayes, h 84 Newark
Rothhardt & Bros, John H Rothhardt and Geo Frick, coal and wood, 71 Hayes
Rothlein Adam, clk, h 10 Chapel
Rothlein John, lab, h 10 Chapel
Rothmann Esther, wid Jacob, h 107 Broome
Rothmann Wm, porter, h 884 Highland av
Rothmel Addison J, h 66 Thomas
Rothmiller Oscar, ice dealer, 50 W Kinney, h 450 Washington
Rothmiller Samuel, ins, 745 Broad, h 450 Washington
Rothouse Max, wall paper, h 65 Spgfld av
Rothschild Abraham, Stengel & Rothschild, h 585 High

ROW

Rothschild Bernard, butcher, 50 Bloomfield av, h 132 Belleville av
Rothschild Edward, painter, h 187 13th av
Rothschild Jacob M, jeweler, h 132 Belleville av
Rothstetter Joseph, lab, h 12 Wall
Rothwell John, 172 Newton
Rothwell John, tea and coffee, h 293 8th av
Rotolo Rosanna, shoemkr, h 111 Wright
Rotonda Angelomaria, lab, h 15 Lock
Rotonda Pietro, lab, h 19 Lock
Rottenburger John, peddler, h 51 Charlton
Rottenburger Nicolas, grocer, 47 Lillie
Rotter Samuel, carp, h 95 Broome
Rotthewalt Peter, lab, h 104 Barbara
Rottman Samuel, hat, h 69 Boyd
Rottner Chas D, barber, 46 Bloomfield av
Rottner Geo, woodturner, h 49 Jones
Rottner Martin, mach, h 295 W Kinney
Rottrick Henry, h 38 Court
Roubaud Elmer C, bkkpr, 202 Market, h Bloomfield
Roubaud Geo, harness, etc, 202 Market, h 50 Hillside av Bloomfield
Roubaud Millard, salesman, h Bloomfield
Rouder Chas, railroader, h 88 Lexington
Rougel Emile, mach, h 79 Springfield av
Rouget Josephine, wid Leo, h 79 Springfield av
Rounsaville Mary E, wid Wm, h 31 Nichols
Rousch John, plumber, h 129 Newton
Rousch Paul, carp, h 129 Newton
Rouschenberger Fred, tanner, h 86 Kossuth
Rouse Edward, engraver, h 101 Jefferson
Rousler Nicholas L, clk, 863 Broad, h 120 Washington av
Rousseil Emil, carp, h 424 S 9th
Rouvier Louis, mach, h 46 Bank
Rouss Matthew, leathersplitter, h S 20th c 19th av
Row Chas, cutter, h 11 Clayton
Row Fred, silverplater, h 11 Clayton
Rowan Charlotte, dressmkr, h 124 Union
Rowan Harry L, printer, h 243 Clifton av
Rowbaud Francis, h 24 James
Rowan Mark, lab, h 28 Monroe
Rowbotham Alice, h 225 Mulberry
Rowbotham John, h 85 Bleecker
Rowbotham Wm, plumber, h 48 Richmond
Rowden Geo, Bank Note Co, NY, h 67 Liberty
Rowden R H Mrs, school and kindergarten, 43 Pennington
Rowden W Frank, banknote engraver, NY h 67 Liberty
**ROWE** see **ROE, McINROW**
Rowe Alfred H, clk, h 362 New
Rowe Bartholomew, mason, h 362 Mulberry
Rowe Catharine Mrs, h 50 Garden

E. E. BOND & CO. 791 BROAD STREET
REAL ESTATE AND INSURANCE. LOANS ON MORTGAGE.
MYRON W. MORSE, 139 Third Avenue SIGN RED WHITE BLUE COLORS Real Estate, Coal and Insurance

**FIDELITY TITLE & DEPOSIT COMPANY** Receives Deposits and Pays two (2) per cent. Interest upon Daily Balances, Subject to Check at Sight.

R. C. BOICE CO. Office, 10-14 LAFAYETTE ST. Coal Pockets, 562-566 Market St. TELEPHONE 593. COAL



The Great Atlantic and Pacific Tea Co. 790 BROAD ST. & 114 SPRINGFIELD AVE. 107 MARKET ST. cor. WASHINGTON ST. Use A. & P. Extracts
Make no mistake, if you want reliable Goods, go only to the stores of * * *

ROW

Rowe Chas T B, lawyer, h 370 Summer av
Rowe Christopher, salesman, h 41 Mulberry
Rowe Edward, eng, h 382 Market
Rowe Edward F, butcher, h 169 Norfolk
Rowe Elizabeth T, h 167 Norfolk
Rowe Ernest, clk, h 175 Parker
Rowe Francis Heather, h 107 Condit
Rowe Henry H, clk, h 285 S 6th
Rowe Jas, agt, h 405 Warren
Rowe Jas A, bkkpr, h 75 Clay
Rowe Jas B, clk, h 291 Warren
Rowe Jas F, blacksmith, h 291 Warren
Rowe John, butcher, tobacco, 29½ Springfield av, h 12 Milton
Rowe John foreman gaswks, h 13 Union
Rowe John E. John E Rowe & Son, 247 Market, h 370 Summer av
Rowe John E & Son, John E and Chas T B, printers, 247 Market
Rowe John J, gaswks, h 132 Bank
Rowe John J, jeweler, h 405 Warren
Rowe John J mach, h 66 Hoyt
Rowe John J, mach, h 32 High
Rowe Lawrence, mfg mineral water, h 62 Van Buren
Rowe Margaret Mrs, h 170 Chestnut
Rowe Mary, wid Thos, h 57 Dawson
Rowe Mary T, h 167 Norfolk
Rowe Matthew, gateman, h 53 Dawson
Rowe Michael, cigarmkr, h 170 Chestnut
Rowe Michael, lab, h 170 Bruce
Rowe Michael, mfg mineral water, h 62 Van Buren
**Keeley Cure, 15 Central Ave., Newark**
Rowe Michael, moulder, h 62 Van Buren
Rowe Michael, supt Catholic Cemetery, Central av, EO
Rowe Peter J, tel op, h 109 Pacific
Rowe Rebecca, wid Henry D, h 563 Orange
Rowe Rhoda Mrs, h 31 Rector
Rowe Richard, painter, h 152 W Kinney
Rowe Tessie, milliner, 253, h 405 Warren
Rowe Thos, clk, h 170 Chestnut
Rowe Thos, lab, h 170 Chestnut
Rowe Thos C, clk, h 216 Warren
Rowe Thos F, bkkpr, h 291 Warren
Rowe Thos J, butcher, 144, h 138 Hudson
Rowe Wm, bartender, h EO
Rowe Wm, lab, h 141 Bowery
Rowe Wm E, laster, h 405 Warren
Rowe Wm H, h 175 Parker
Rowe Wm H, diamond setter, h 175 Parker
Rowell Melvin W, U S A, h 86 Clinton av
Rowland Abram H, salesman, h 53 Gould av
Rowland Arthur, printer, h 68 Mt Prospect av
Rowland Fannie B Miss, h 24 James
Rowland Francis, h 24 James
Rowland Geo, bkkpr, h 53 Gould av
Rowland Geo W, bkkr, h 37 S 13th

RUB

Rowland Harriet, wid Wm W, h 101 West
Rowland Hattie A, wid Wm W, confectioner, 241 McWhorter
Rowland Henry, carp, h 17 Bloomfield av
Rowland Herbert, artist, h 900 Degraw av
Rowland Isaac E, bkkpr, 176 Dickerson
Rowland Isaiah, h 582 Broad
Rowland Margaret L, sten, 445 Broad, h 53 Gould av
Rowland Robert, hat, h 145 Clinton av
Rowland Wm E, carp, h 502 Ferry
Rowley Alfred, moulder, h 32 Spring
Rowley Anna, wid Geo, h 35 Spring
Rowley Chas, foreman, h 93 Mt Prospect av
Rowley Edward G, buffer, h 91½ Garside
Rowley Frank, creeler, h 212 Ogden
Rowley Herbert B, supt, h 91½ Garside
Rowley Jas, patternmker, h 337 Halsey
Rowley Jas B, mach, h 99 Cutler
Rowley Juliet Mrs, nurse, h 76 Waverly pl
Rowley Thos, spinner, h 206½ Ogden
Rowley Wm, creeler, h 206½ Ogden
Rox Philip, painter, h 81½ Bremen
THE RAVENE COAL CO, 208-210 Ferry St. See page 786.
Roy Chas, collector, h 39 Burnet
Roy Chas M, mason, h 115 Summer av
Roy Fred, shippingclk, CTwks, h 14 Rowland
Roy Mary, wid Geo P, h 101 Boyden
Roy Rosario, custom cutter, 739 Broad, h 72 N 18th, EO
Roy Wm, collector, h 39 Burnet
Royal Arcanum, 810 Broad
Royal Elmira, nurse, h 106 Congress
Royal Ins Co, Joseph M Byrne, agent, 800 Broad
Royal Ins Co, J Wilson Smyth, agent, 744 Broad
Royal Josiah, laundry, h 106 Congress
Royal J A, h 23 Summer av
Royal Oak Lodge No 73, K and L of G S, Masonic Hall, Clinton av
Royal Templars of Temperance, Excelsior Lodge No 12, 787 Broad
Roydhouse Geo W & Co, gen contractors, Prud bdg, 763 Broad, h Philadelphia
Royley Alice, corsetmkr, h 70 Colden
Royley Alice, seamstress, h 70 Colden
Roys A E, mgr Climax Roofing Co, 6 Lawrence, h 18 Rector
Royse Edward, salesman, h 222 Washtn
Rozengrave John F, buyer, h 61 E Park
Ruane Julia, wid John, h 30 Congress
Ruane Thos, ironwkr, h 23 Bowery
Ruba Chas, lab, h 265 Emmett
Ruback Morris, glazier, h 214 W Kinney
Rubber and Celluloid Harness Trimming Co, Andrew Albright, pres, 33 Prospect
Rubens Francis, cigars, 61 Bowery
Law Department, page 11

HONEYWELL & PAINTER, UNDERTAKERS G. W. HONEYWELL Late with E. B. Woodruff 884 BROAD ST. 'PHONE 759-A

JAS. A. COE & CO. 106 & 108 MULBERRY ST. 68, 70, 72 CLINTON ST. IRON AND STEEL

DAVID HARPER THE BLUE STONE DEALER
No. 122 NORTH ELEVENTH STREET GENERAL CONTRACTOR



EUGENE A. McMURRAY SURVEYOR ENGINEER 785 BROAD

Coal and Wood PARK AVENUE COAL CO., 14th Street and Park Avenue, East Orange, N. J.

RUB

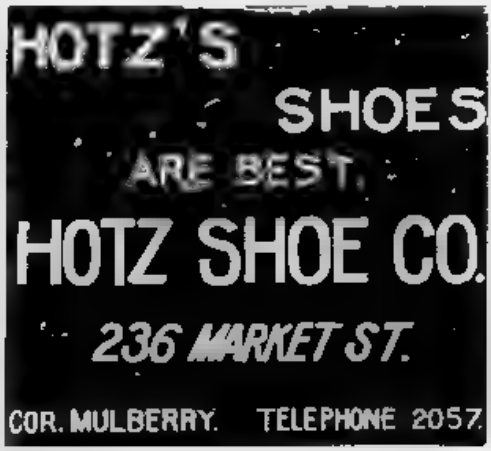


Rubens Morris, Sherman Outfitting Co, 203 Market, h NY
Rubensohn Abraham, shoemkr, h 47 Bedford
Rubenstein Harris, tailor, h 224 Belmont av
Rubericht Ernest, lab, h 90 Lock
Rubertassi Gregorio, lab, h 39 Adams
Ruberti Antonio, barber, h 110 William
Ruberts Leonard, mach, h 51 Magazine
Rubin Davis, grocer, 32 N Canal
Rubin Engel, h 222 Belmont av
Rubin Jacob, leatherwkr, h 311 Morris av
Rubin Kappel, grocer, 36 Barclay
Rubin Lewis, peddler, h 77 Prince
Rubin Mitchel, clk, h 202 Howard
Rubin Mrs, h 307 W Kinney
Rubin Nathan, retired, h 150 Howard
**Keeley Cure, 15 Central Ave., Newark**
Rubin Noah, noodlemkr, h 202 Howard
Rubin Philip, peddler, h 159 Spruce
Rubin Solomon, jeweler, h 202 Howard
Rubin Suesskind, produce, 182 Broome
Rubino Agostino, lab, h 69 Monroe
Rubino Francisco, barber, 224 Belmont av
Rubino Geo M, Reinus & Rubino, 393 Mulberry, h 113 Miller
Rubino Michele, junk dealer, h 22 Madison
Rubino & Kiender, Cordovan tannery, Wright c Av C
Rubins Isaac, shoefitter, h 36 Clayton
Rubinsal Adolph, cloakmkr, h 69 Broome
Rubinson Harris, hat, h 89 Livingston
Rubinstein Wm, tailor, h 216 Broome
Rubla Wm F, plumber, 244 S Ov, ad 492 High
Ruble American Blower & Injector Co, mfrs pressure blowers, 282 Halsey
Ruble Martin, Ruble American Blower Injector Co, 282 Halsey, h 230 S 6th
Rublewitz Isaac, shoemkr, h 373 15th av

RUD

Rubsam Christina, wid Christian, h 171 Barclay
Rubsam Edward F, mason, h 370 Bergen
Rubsam Herman, clk, h 370 Bergen
Rubsole Leslie, hat, h 143 Belmont av
Rubstein Joseph, peddler, h 138 Baldwin
Ruby Fred, mach, h 66 Houston
Ruby Fred, mason, 333 Halsey
Ruby Mary Mrs, grocery, 333 Halsey
Ruby Louis, pressman, h r 39 Prince
Ruby Patrick, mason, h 165 W Kinney
Ruch John, 281 Waverly av
Ruch Robert, mach, h 159 Belmont av
Ruchck John, eng, h 288 Orange
Ruchwarg Herman, 188 Broome
Ruck Henry, butcher, h 31 E Kinney
Ruck John, butcher, h 31 E Kinney
Ruckel Robert W, h 72 Court
Ruckelshaus Bertha L, 13th av PS, h 168 Fairmount av
Ruckelshaus John, furniture, 228 Market, h 168 Fairmount av
Ruckelshaus John H, bkkpr, 228 Market, h 168 Fairmount av
Ruckelshaus Otto H, bkkpr, 228 Market, h 168 Fairmount av
Ruckelshaus Wm V, furniture, 228 Market, h 253 Littleton av
Ruckweik Gottlob, butcher, h 58 College pl
Rudd Annie C, Sumr av PS, 114 Sumr av
Rudd Annie E, wid Henry J, h 114 Summer av
Rudd Katharine E, teacher, h 114 Sumr av
Rudden Bernard, leathersplitter, h 46 Hoyt
Rudden Geo, leather, h 7 S 7th
Rudden Harry, electrician, h 28 Cherry
Rudden Henry, watchman, h 7 Newark
Rudden Johanna, wid John, h 273 Morris av
Rudden John, retired, h 75 Crane
Rudden Louisa, stenographer, h 460 Orange
Rudden Mary, wid Patrick, 109 Aqueduct
Rudden Mary A, wid Geo, h 460 Orange
Rudden Patrick, grocery, 48 Parker, h 109 Aqueduct
Rudden Patrick, leathersplitter, h 7 S 7th
Rudden Reuben, retired, h 46 Cross
Rudden Thos, leathersplitter, h 67 Bank
Rudden Thos, watchcasemkr, h 121 S 8th
Ruddy Thos, leatherwkr, h 201 Bank
Rudebock Holcomb, carp, 74 Chester av
Rudebock John R, carp, h 224 Summer av
Ruder Alfred, trunkmkr, h 138 Belmont av
Rudenauer Alois, shoemkr, h 254 Prince
Ruder Daniel, leather, h 14 Wall
Ruder Daniel Jr, polisher, h 14 Wall
Ruder Sophia, wid Chas, h r 55 West
Ruderbach John, clk, h 65 Nelson pl
Ruderschmidt Frank, painter, h 484 15th av

Dentists' office hours, page 31

— FIDELITY TITLE & DEPOSIT CO. —
RENTS SAFES AND STORES VALUABLES IN WELL-GUARDED, BURGLAR AND FIRE-PROOF VAULTS

R. C. BOICE CO. Office, 10-14 LAFAYETTE ST. Coal Pockets, 562-566 Market St. TELEPHONE 593. COAL



The FAIRLIE & WILSON COAL CO Office 492 Broad Street, Newark, N. J. Pockets, Pennsylvania R.R. Harrison Telephone 70

$5,000 INSURANCE at the rate of 25c. DAILY BARNES & MAINES, Gen'l Managers No. 158 MARKET STREET, NEWARK, New Jersey COVENANT MUTUAL FIRE Assn.

RUD

Ruderschmidt Mary, wid John, h 484 15th av
Rudgers Chas F, harnessmkr, h 79 Columbia
Rudiger Geo, leatherwkr, h 234 Oliver
Ruddinger Fritz, painter, h 61 Hayes
Rudloff John, h 303 W Kinney
Rudman Anna, wid John B, h 387 Bank
Rudman Chas, moulder, h 390 Bank
Rudman Joseph, driver, h 276 Fairmount av
Rudman Joseph, grocer, h 520 12th av
Rudolf Adolph, sal, 97 James
Rudolph Edward, watchcasemkr, h 26A N 11th
Rudolph Dorothea, wid Richard, h 774 S 19th
Rudolph Frank, leather, h 17 School
Rudolph Fred, barber, h 17 School
Rudolph Henry, enameler, h 165 Walnut
Rudolph Henry C, baker, h 275 Rose
Rudolph John, watchcasemkr, h 500 Orange
Rudolph Martin, cabinetmkr, h 17 School
Rudolph Schuiant, patternmkr, h 9 Bruce
Rudolph Wm, watchcasemkr, h 500 Orange
Rue Chas, driver, h 291 8th av
Rue John S, clk, h 291 8th av
Rue Matthew G, blacksmith, h 33½ Emmett
Rue Wm, painter, h 99 Garside
Rue Wm A, marblecutter, h 99 Garside
Rue W Edward, clk, NY, h 33½ Emmett
Keeley Cure, 15 Central Ave., Newark
Rueck John, tailor, h 281 Waverly pl
Ruedebusch Henry Jr, groceries, h 38 11th av
Ruedenauer Annie, wid John W, h 243 Springfield av
Rueff Joseph A, engraver, h 138½ Sherman av
Rueffle Gustave, bartender, h 385 S 6th
Rueger J, tobacconist, h 261 Bank
Ruegg John A, upholsterer, h 12 Nesbitt
Ruehl Fred, watchcasemkr, h 233 1st
Ruehle Anna, wid Max, h 61 Holland
Ruehle Geo, jeweler, h 18 Richmond
Ruehlmann Fred, sal, 113 Ferry
Ruerup Fred G, plumber, h 10 Camfield
Ruerup Wm, saddlery hardware, h 405 Halsey
Ruesch Albertina J, dressmkr, 19 Bank, h 98 N 3d
Ruesch Henry J, draughtsman, h 98 N 3d
Ruesch Jacob A, harnessmkr, 254 Orange, h 98 3d
Ruesch John, stocking knitter, h 44 Maine
Ruesner Gottfried, bluewks, h 180 Hamburg pl
Reuttener Lawrence, mfr, 557 S 10th
Reuttener Lorenz, embroidery, h 557 S 10th

RUL

Ruf Chas, tanner, h 52 Jones
Ruf Henry, tailor, h 281 15th av
Ruf Jacob, eng, h 23 Beach
Ruf Joseph, roofer, h 113 Hamburg pl
Rufer Geo, sal, 74 Pacific
Ruff C, cabinetmkr, h 50 Belmont av
Ruff Christopher D, 221 Bloomfield av
Ruff Eugene, blacksmith, h 275 Hunterdon
Ruff Ferdinand, wiredrawer, h 238 Woodside av
Ruff Gustav, baker, 264 Belmont av
Ruff Frederica, wid Jacob, h 222 Hamburg pl
Ruff Henry, trackwalker, h 21 Berlin
Ruff Jacob, lab, h 64 Kossuth
Ruff Joseph, lab, h 255 S 11th
Ruff Julius, barber, h 89 Sheffield
Ruff Mary, wid Adam, h 24 Berlin
Ruff Mrs, h 26 Montgomery
Ruff Wm, cutler, h 392 15th av
Ruffeo Emil, lab, h 85½ Komorn
Ruffiano Antonio, farmer, h Wheeler pt rd
Ruffiano Joseph, farmer, h Wheeler pt rd
Ruffom Victor, clk, h 150 Lafayette
Rufner Chas, brewer, h 46 Lewis
Rufolo Pasquale, 18 Factory
Ruggero Nicolo, lab, h 4 Bedford
Ruggia Angela, candy and fruits, 36 Belleville av
Ruggiano Michael, shoemkr, 83½ Belv av
Ruggiero Bartolomeo, lab, h 12 Factory
Ruggiero Giuseppe, bootblack, h 27 River
Ruggiero Vincenzo, lab, h 186 8th av
Rugho Alessandro, wid Vito, h 39 Garside
Ruglio Antonio, lab, h 35 Sheffield
Rugho Gerado lab, h 20 Boyden
Rugho Pietro, lab, h 20 Boyden
THE RAVENE COAL CO., 208-210 Ferry St. See page 756.
Ruglio Raffaele, sal, 37 Garside
Ruglio Rosco, lab, h 32½ Garside
Ruharson C B, h 127 Camden
Ruhl Catharine E, wid John, h 706 Bergen
Ruhl Chas, sal, h 345 15th av
Ruhl Edward, butcher, h 32 Avon pl
Ruhl Geo C, policeman, h 353 Hunterdon
Ruhl Henry, tailor, h 192 Prince
Ruhl Michael, grocer, 145 Walnut
Ruhl Michael, tanner, h 41 Goble
Ruhl Wm, lab, h 160 Green
Ruhl Wm, mason, h 706 Bergen
Ruhle Frank W, driver, h 110 Green
Ruhno John, smelter, h 17 Kossuth
Ruhnow Christopher, farmer, h 89 Garrison
Ruick Chas R, baker, h 127 Quitman
Rukstuhl Mary, wid Geo, h 399 Walnut
Ruland Marie, wid Peter, h 136 SOav
Ruland Valentine, cigarmfr, h 38 Lewis
Rule Thos, sal, h 130 Verona av
Rullo Andrea, lab, h 54 Belmont av

JAS. A. COE & CO. 106 & 108 MULBERRY ST. 65, 70 72 CLINTON ST. IRON AND STEEL

— FIDELITY TITLE & DEPOSIT CO. —
RENTS SAFES AND STORES VALUABLES IN WELL-GUARDED, BURGLAR AND FIRE-PROOF VAULTS.



REAL ESTATE AND INSURANCE. LOANS ON MORTGAGE. E. E. BOND & CO. 791 BROAD STREET

RUL

Rullo Giuseppe, barber, 479 Springfield av
Rullo Giuseppe, driver, h 22 Boyden
Rullo Joseph, barber, 239 Clinton av
Rumble Wm, silver novelties, h 3d av c Ogden
Rummage Geo, celluloid harness, h 127 Lafayette
Rummel Adam G, leather, h 165 Fairmount av
Rummel Alfors, eng, h 73 Westcott
Rummel Fred, mason, h 76 Winans av
Rummel Fred Munden & Rummel, h 409 Plane
Rummel Chas, leatherwks, h 136 Magazine
Rummel John, milkman, h 92 Barbara
Rummel Louis, hat, h 407 S 10th
Rummel Max, mach, h 83 Barbara
Rummel Sophia Mrs, teacher Green st school, h 70 Monmouth
Rummell Alfred T, sec J Rummell Co, Pennington c Dawson, h 23 Elizabeth av
Rummell Fred, eng, h 129 Prospect
Rummell Henry, driver, h 42 Blmfld av
Rummell Henry A, baker h 148 Pa av
Rummell Jacob, pres J Rummell Co, Pennington c Dawson, h 37 Frelinghuysen av
Rummell John, h 42 Bloomfield av
Rummell John A, hat, h 148 Pa av
Rummell John C, fireman, h 148 Pa av
Rummell J Company, Jacob Rummell, pres, hatmfrs, Pennington c Dawson
Rummell Mary, wid Fred, h r 137 Jackson
**Keeley Cure, 15 Central Ave., Newark**
Rummell Michael J, teamster, h 32 Bloomfield av
Rummell Prescott A, printer, h 142 N 4th
Rummell Wm, driver, h 42 Bloomfield av
Rumsey Alfred D, expressman, h 132 Stone
Rumsey Chas, bkkpr, NY, h 17 Taylor
Rumsey Maria F, wid Wm, h 17 Taylor
Rund Chas, lab, h 81 Newark
Rund Louis, lab, h 81 Newark
Rund Nicholas, japanner, h 81 Newark
Runde John M, grocery, 351 15th av
Rundle Geo Jr, carp, h 68½ Ogden
Rundle Geo W, fireman, h 68½ Ogden
Rundle Henry, lab, h 68½ Ogden
Rundle Wm Everett, stenographer, h 33 Chestnut
Runstein Hannah, wid Simon, h 14 Grant
Rundzieher Chas, upholsterer, h 250 Chestnut
Rung Amelia, wid John, h 325 Warren
Rung Catharine, wid Jacob, drygoods, 325 Warren
Runge Werner, veterinary surgeon, meat inspector, 843 Broad, h 130 Union
Runkle Albert, clk h 21 Rector
Runkle Peter, carp, h 21 Rector
Runkle Renssellaer, CRR, h 102 Garside
Runner Wm, carp, h 225 Livingston

RUP

Runo Christopher, huckster, h 65 Garrison
Runstock Lizzie, wid Martin, h 281 Bergen
Runyon Alex L, NY, h 252 N 7th
Runyon Arthur J, PRR, h 125 Union
Runyon Chas C, bkkpr, Orange, h 62½ 4th
Runyon Clarence B, clk, h 242 E Kinney
Runyon Edward H, grocer, 48 Pacific
Runyon Ellen, wid Ephraim, h 7 Linden
Runyon Enos, deputy collector PO, h 111 Central av
Runyon Fernando C, city auditor, City Hall, 873 Broad, h 27 9th av
Runyon Fred electrician, h 27 9th av
Runyon Fred T, ins, h 40 Park pl
Runyon Geo, clk, h 393 SOav
Runyon Grace, stenographer, h 252 N 7th
Runyon Harriet L, wid Emanuel, h 393 SOav
Runyon Harry F, carp, h 114 Monroe
Runyon Harry J, brass moulder, h 114 Monroe
Runyon Horace S, coal, h 250 Summer av
Runyon Hugh, blacksmith, h 254 Walnut
Runyon Jeptha D, h 47 Elizabeth av
Runyon John T, carp, h 69 SOav
Runyon Johnson, agt, h 56 Lafayette
Runyon Luranah, h 175 Washington,
Runyon Lydia, wid David G, h 175 Washington
Runyon L Chauncey, cashier, h 40 Park pl
Runyon Orrin E, Newark Real Estate Co, 763 Broad, h 63 Wright
Runyon Sarah, wid Abraham, h 19½ Wakeman av
Runyon Sarah A, wid David L, h 85 Halsey
Runyon Spencer O, Williams, Runyon & Milne, 64 High, h 121 Union
Runyon Theo I, 752 Broad h Plainfield, NJ
Runyon Westly, clk, h 254 Walnut
Runyon Westly F, pipefitter, h 114 Monroe
Runyon Wm H, agt, h 87 Walnut
Runyon Wm K, student, h 111 Central av
Ruoff Albert, tanner, h 136 Fairmount av
Ruoff Chas J, typewriter, h 121 Spruce
Ruoff Fred, hostler h SOav n city line
Ruoff Kate, wid Chas, h 84 Elm rd
Ruoff Wm, baker, h 158 Belmont av
Ruoss John, plumber, h 35 Fairview av
Ruper Samuel, hacks, h 81½ Passaic
Ruphon Jacob, electrical supplies, 88 West
Ruphon Kate Mrs, h 88 West
Rupp Adam, mfg tailor, 303 S 6th
Rupp Anton, moulder, h 433 Walnut
Rupp Barbara, wid John, h 40 Wall
Rupp Chas, celluloid, h 29 Alyea
Rupp Chas, harnessmkr, h 110 N Canal
Rupp Chas, tailor, h 303 S 6th
Rupp Eberhardt, tailor, h 363 S 6th
Rupp Fred, cutler, h 199 Bergen
Rupp Fred, retired, h 41 Merchant
Rupp Geo, cutler, h 199 Bergen

Real Estate, Coal and Insurance. MYRON W. MORSE 139 Third Ave. 8th Ward Real Estate a Specialty.

R. Walsh & Co. ICE CREAM AND CANDY MAKERS
157 MARKET STREET 673 BROAD STREET

R. C. BOICE CO. Office, 10-14 LAFAYETTE ST. Coal Pockets, 562-566 Market St. TELEPHONE 593. COAL



THE GREAT ATLANTIC AND PACIFIC TEA CO. Headquarters for Finest Grades of Teas, Coffees, Spices, Baking Powder, &c. 720 Broad St. & 174 Springfield Ave. 107 Market St. cor. Washington St.

RUP

Rupp Henry C, engraver, h 110 N Canal
Rupp John, driver, h 259 8th av
Rupp John, tailor, h 105 Bowery
Rupp Joseph, sal, h 21 Hecker
Rupp Peter, lab, h 94 Norfolk
Rupp Wm cooper, h 57 Magazine
Rupp Wm druggist, h 199 Bergen
Rappel Anton, japanner, h 62 Belmont av
Ruppe, Bernard, trunkmkr, h 11 Wickliffe
Ruppel Chas, chemicalwks, h 107 Magnolia
Ruppel Fred, sal, 470 18th av
Ruppel Geo, lab, h 335 15th av
Ruppel Joseph, carpetweaver, barber, h 37 Lewis
Ruppel Louis, chemicalwks, h 107 Magnolia
Ruppel Wm, sal, 470 18th av, h 595 S 11th
Ruppenstein Geo, driver, h 195 Belmont av
Ruppenstein Geo, driver, h 155 Livingston
Ruppenthal John C, painter, h 36 Boston
Ruppenthal, Wm, lapidary, h 54 Holland
Ruppert Ernest, silversmith, h 117 William
Ruppertz Heinrich, retired, h 267 Elizabeth av
Rupprecht Bros, Julius and Wm, custom tailors, 118 Springfield av
Rupprecht John, bagmkr, h 48 Kent
**Keeley Cure, 15 Central Ave., Newark**
Rupprecht Julius, Rupprecht Bros, 118 Springfield av, h 27 13th av
Rupprecht Wm, Rupprecht Bros, 118 Springfield av, h 27 13th av
Rusch Fred, harnessmkr, h 65 Lafayette
Rusch Henry A, harnessmkr, 216 SOav
Rusch John, eng, h 48 Magnolia
Rusch Leopold A, mach, h 65 Lafayette
Ruscup Peter, hat, h 328 Warren
Rusenoff Harris, h 280 Broome
Rush Harry, moulder, h 19 Wood
Rush Jas, conductor, h 393 S 10th
Rush John, lab, h 47 Vincent
Rush Martin, zincwks, h 100 Bowery
Rush Michael, lab, h 23 Brill
Rush Patrick, lab, h 107 Bowery
Rush Sophia, wid Wm, h 137 Hamburg pl
Rush Wm, tinsmith, h 63 Summer av
Rusher Geo J, cigar dealer, h 21 Miller
Rusling Lewis C, bkkpr, 204 Ogden, h 114 Bloomfield av
Rusling W Holt, bkkpr, 8 RRpl
Rusling Wm Jr, student, h 173 Mt Pleasant av
Rusling Wm J, h 173 Mt Pleasant av
Russ Anna, wid Arthur, h 43 S 7th
Russ Chas H, freight depot CRR, h 48½ Wakeman av
Russ Henry C, collector, h 12 Gould av
Russ John, plumber, h 36 Fairview av
Russ Nicholas, barber, h 35 William

RUS

THE COLLEGE OF MUSIC, NEWARK
LOUIS ARTHUR RUSSELL, Musical Director
Every Branch of Music, Oratory and Art. Greatly enlarged and newly equipped at
NEW MUSIC HALL, 878-880 BROAD STREET
Opposite City Hall
Large Corps of Teachers. Send for Annual Book
For particulars, apply to the General Secretary

Russ Wm, motorman, h 185 Belleville av
Russ Wm H, carp, h 12 Gould av
Russell Alex E, mgr, h 48 Stratford pl
Russell Andrew A, foreman, NY, h 295 Broad
Russell Benj, jeweler, h 31 Astor
Russell Bridget, wid Patrick, boarding, 33 High
Russell Chas M Chas M Russell & Co, 38, h 58 Crawford
Russell Chas M & Co, Chas M Russell and Benj F Robinson, carps and bldrs, 38 Crawford
THE RAVENE COAL CO., 208-210 Ferry St. See page 786.
Russell Christian A, jeweler, h 14 Ferry
Russell Christian A Jr, mach, h 14 Ferry
Russell Clara J, wid Noah D, h 13 Tichenor
Russell Clarence, traveling salesman, h 40 Park pl
Russell Clarence A, sash and blind mkr, h 20 Kent
Russell Clarence T, Chandler, Russell & Chandler, Brill st station, h 40 Park pl
Russell Eugene, tel mgr, NY, h 486 Mulberry
Russell Florence, proofreader, h 22 Columbia
Russell Fred A, barber, 272 Spgfld av
Russell Fred C, wholesale coal, NY, h 39 South
Russell Geo E, grain, h 154 Orchard
Russell Grace, wid Wm, h 186½ Summer av
**RUSSELL HENRY,** real estate, 412 Washington av, h Belleville, NJ
Russell Henry A, lettercarrier, h 70 Front
Russell Henry A, marketman, h 14 Crawford
Russell Jas, foreman, 15 Mechanic, h 94 Pacific
Russell Joseph, clk, h 130 Pacific
Russell Josephine, dressmkr, h 22 Columbia
Russell Joseph, moulder, h 71 Mott
Russell Josie A, wid Ascher Jr, dressmkr, 22 Columbia
Russell Lawrence, morroccofinisher, h 387 Market
Russell Lawrence Jr, lab, h 196 Jefferson
RUSSELL LOUIS A, Newark College of Music, 878 Broad, h 39 South. See adv index

NEWARK ELECTROTYPE FOUNDRY WILSON BUILDING 40-52 Lawrence St.

JAS. A. COE & CO. 106 & 108 MULBERRY ST. 68, 70, 72 CLINTON ST. IRON AND STEEL

**FIDELITY TITLE & DEPOSIT COMPANY** Receives Deposits and Pays two (2) per cent. Interest upon Daily Balances, Subject to Check at Sight.



FRANK WISIJOHN, Real Estate, 757 BROAD ST.

Coal and Wood PARK AVENUE COAL CO., 14th Street and Park Avenue, East Orange, N. J.

RUS

Russell Mary, wid Samuel, h 71 Mott
Russell Matta P, vocalist, h 139 W Kinney
Russell M J, wid Chas P, h 58 Crawford
Russell Noah D, Russell & Pfeil, 239 Market, h 13 Tichenor
Russell Peter, lab, h 196 Jefferson
Russell Sadie G, Hamburg pl PS, h 13 Tichenor
Russell Sarah, wid Geo, h 217 N 4th
Russell Sydney, watchcasemkr, h 340 N 6th
Russell Thos T, woodwkr, h 20 Norfolk
Russell Walter, mach, h 64 N 4th
Russell Washington R, cashier, h 139 W Kinney
Russell Wm, NY, h 248 Summer av
Russell Wm G, bkkpr, 50 Mechanic, h Elizabeth, NJ
Russell Wm P, A Schrafft & Co, 68 Jackson, 240 Market, h 39 South
Russell Wm R, pres Wheeler & Russell Hat Co, 91 Astor
Russell Wm W, jobber, h 591 Broad
Russenberger Jacob, watchman, h 268 Lafayette
Russo Aniello, lab, h 310 E Kinney
Russo Angelo, lab, h 21 Boyden
Russo Antonio, mason, h 302 E Kinney
Russo Donato, lab, h 115 S Canal
Russo Donatuccio, bootblack, h 115 S Canal
Russo Frank, lab, h 20 Boyden
**Keeley Cure, 15 Central Ave., Newark**
Russo Gennaro, bootblack, h 123 S Canal
Russo Marcantonio, bootblack, h 301 Morris av
Russo Mariantonio, wid Nicola, h 14 Factory
Russo Michael, lab, h 20 Boyden
Russo Rosano, lab, h 20 Boyden
Russo Vincenzo, lab, h 310 E Kinney
Russo Vitantonio, lab, h 21 Madison
Russom Will, toolmkr, h 46 Waverly pl
Russoman Bros, Joseph and Donato Russoman, shoes, 356½ Broad
Russoman Donato, Russoman Bros, 356½ Broad, h 126 8th av
Russoman G, barber, 68½ Orange, h Bergen
Russoman Jas, barber, h 170 8th av
Russoman Joseph, Russoman Bros, 365½ Broad, h 126 8th av
Russomando Giuseppe, lab, h 39 Boyden
Russomano Donato, shoemkr, 356½ Broad, h 126 8th av
Russomano Gaetano, lab, h 4 Garside
Russomanno Alfonso, lab, h 4 Garside
Russomanno Gelsomonio, barber, 70 Orange, h 51 Boyden
Russomanno Giuseppe, shoemaker, 365½ Broad, h 126 8th av
Russomanno Luigi, lab, h 22 Boyden
Russomanno Lorenzo, lab, h 9 Boyden
Russomanno Rocco, lab, h 4 Garside

RUT

Russomanno Rocco, barber, 45 Bowery
Russomanno Vincent, barber, 170 8th av
Russomanno Vito, lab, h 22 Boyden
Russomanno Vito, lab, h 37 Garside
Rust Emil, lithographer, h 283 Hunterdon
Rust Julius, tailor, h 283 Hunterdon
Rust Julius Jr, trunkmkr, h 283 Hunterdon
Rust Otto, carp, h 250 Camden
Rust Wm, trunkmkr, h 283 Hunterdon
Rustic Initial Co, 91 Springfield av
Rutan Alpheus L, chem, h 33 Napoleon
Rutan Alvin L, clk, 5 CMwk, h 140 Somerset
Rutan Annie, wid Nicholas, h 106 Sheffield
Rutan Clifford S, custom tailor, h 68 Monmouth
Rutan David, NY, h 2 Wakeman av
Rutan Emma Mrs, wid John H, h 149 Bank
Rutan Frank, celluloid, h 25 Bremen
Rutan Geo H, harnessmkr, h 121 Sumr av
Rutan Henry, farmer, h Hawkins
Rutan Horace, sexton, h 62 Kearny
Rutan Isabella Mrs, h 99 Congress
Rutan Jas R, poultry, game, 5 CMwk, h 140 Somerset
Rutan John P, steelwks, h 33 Napoleon
Rutan John S, Gaven Spence & Co, 895 Broad, h 43 Johnson av
Rutan Lyndon S, NY, h 125 Mt Pleasant av
Rutan Melville, fruits, 5 6 7 CMwk, h 773 Springfield av
Rutan Melville M, coal dealer, 18 Rose, h 68 Monmouth
Rutan Nicholas Jr, painter, h 106 Sheffield
Rutan Samuel, jeweler, h 99 Hawkins
Rutan Thos, lab, h 641 N 7th
Rutan Thos, leatherwks, h 121 S 8th
Rutan Thos Jr, watchcasemkr, h 121 S 8th
Rutan Walter, locksmith, h 149 New
Rutan Willard B, newspaper, h 110 Belleville av
Rutan Wm D, internal revenue collector, h 116 Mt Pleasant av
Rutan Wm H, W H Rutan & Co, 395 Broad, h 110 Belleville av
Rutan Wm H, clk, 5 CM, h 72 Monmouth
Rutan W H & Co, Wm H Rutan and Joseph E Blauvelt, harnessmkrs, 395 Broad
Rutgers Fire Ins Co, Martin R Dennis & Co, agts, 774 Broad
Ruth Abraham, real est agt, h 268 Fairmount av
Ruther Albert, chainmkr, h 71 Bergen
Ruther Geo, chainmkr, h 71 Bergen
Ruther Wm, chainmkr, 40 Mechanic, h 77 Bergen. See adv index
Rutherford Flats, 17 W Park
Rutherford Geo A, opticalwks, h 99 Walnut
Rutherford Joseph, h 16 Orleans

USE THE **THATCHER FURNACES AND RANGES**
Foundry: Newark. THATCHER FURNACE CO. 240 Water St., N. Y.

R. C. BOICE CO. Office, 10-14 LAFAYETTE ST. Coal Pockets, 562-566 Market St. TELEPHONE 593. COAL



BARNES & HAINES, Gen'l Managers No. 188 MARKET STREET, NEWARK, New Jersey
Would you light a cigar with a $1,000 bill? THE COVENANT MUTUAL LIFE gives $1,000 INSURANCE at the rate of 5c. DAILY.

RUT

Rutigliano Michele, lab, h 39 Hayes
Rutishofer Chas, watchman, h 65 Blum
Rutmann Joseph, driver, h 276 Fairmount av
Rutter Sarah E, wid Wm W, h 177 Clinton av
Rutter Wm W, cashier Security Savings Bank, 742 Broad, h 177 Clinton av
Ruttiger Chas, tailor, 156 Court
Ruttiger John, tailor, h 20 Norfolk
Ruttiger Philip, tailor, h 235 S 7th
Rutzler Emil, spinner, h 216 Ogden
Ryan Alfred, bartender, h 295 W Kinney
Ryan Alfred J, cooper, 20 S 13th
Ryan Ann, wid Edward, h 84 7th av
Ryan Annie T, typewriter, h 98 High
Ryan Anthony, leatherwkr, h 261 Academy
Ryan Catherine, wid Wm, h 550 Orange
Ryan Catherine T, stenographer, 22 Clinton, h 40 Lafayette
Ryan Christopher, brewer, h 76 Komorn
Ryan Daniel, lab, h 10 Cabinet
Ryan Daniel M, polisher, h 295 Central av
Ryan David J, grocer, 186, h 176 Oliver
Ryan Dennis, leather, h 161 Adams
Ryan Dennis J, grocer, 98 High
Ryan Edward, leather, h 161 Adams
Ryan Edward, tinner, h 299 Walnut
Ryan Edward P, bkkpr, h 229 S 9th
Ryan Elizabeth, h 277 Warren
Keeley Cure, 15 Central Ave., Newark
Ryan Elizabeth, wid Jas, h 103 Boyden
Ryan Ellen, wid Patrick, h 186 Bleecker
Ryan Frank, butcher, h 91 Sheffield
Ryan Frank, hat, h 16 Madison
Ryan Fred M, ins, NY, h 16 N 9th
Ryan Fred, shoemkr, h 475 Washington
Ryan Geo, spinner, h 40 Bloomfield av
Ryan Geo Alfred, plumber, h 85 Johnson
Ryan Geo M, plumber, h 128 Aqueduct
Ryan Hannah, wid John, h 52 Bergen
Ryan John, policeman, h 165 Sussex av
Ryan Henry D, sal, 17 NJRRav
Ryan Jas, expressdriver, h 45½ Clover
Ryan Jas, mach, h 208 Ogden
Ryan John, carp, h 61 Dodd al
Ryan John, eng, h 119 Tichenor
Ryan John, fireman, h 18 Bowery
Ryan John, hat h 7 Boston
Ryan John, hat, h 50 Clover
Ryan John, lab, h 105 Condit
Ryan John, moulder, h 188 Bleecker
Ryan John, printer, h 362 Plane
Ryan John tailor, h 25 Nicholson
Ryan John, U S N, h 74 Frederick
Ryan John, watchmkr, h 14 Sheffield
Ryan John Chas, threadwks, h 208½ Ogden
Ryan John J, shoemkr, h 102½ Duryee
Ryan Joseph, eng, h 264 Warren
Ryan Joseph, shoemkr, h 102½ Duryee
Ryan J Abraham, engraver, h 102½ NYav

RYA

Ryan Kate, wid Wm, h 115 Sheffield
Ryan Margaret Mrs, h 123 Adams
Ryan Margaret Mrs, h 362 Plane
Ryan Margaret, wid Philip, h 101 Van Buren
Ryan Margaret, wid Thos, h 36 Wallace
Ryan Martin, plumber, h 50 Madison
Ryan Martin, watchman, 29 Schalk
Ryan Mary, wid John, h 284 Mulberry
Ryan Mary, wid John, 102½ NYav
Ryan Mary, wid Jas, dressmkr, 40 Lafayette
THE RAVENE COAL CO., 208-210 Ferry St. See page 786.
Ryan Mary A, music teacher, h 98 High
Ryan Michael, hat, h 165 Sussex av
Ryan Michael, lab, h 137 Bowery
Ryan Michael, sal, 47 Ferry
Ryan Michael J, police sergeant, h 104 Garside
Ryan Patrick, barkeeper, h 47 Ferry
Ryan Patrick, hat, h 123 Adams
Ryan Patrick, lab, h 50 Madison
Ryan Patrick, leather, h 161 Adams
Ryan Patrick, moulder, h 396 Orange

PIONEER MILLS
ESTABLISHED 1830
Roasters of Fine Coffees
NEWARK, N. J.

Ryan Patrick, tailor, h 102½ Duryee
Ryan Patrick H, grocer, h 237 Elm
Ryan Peter, plumber, h 267 Morris av
Ryan Pierce, shipper, h 396 Orange
Ryan Pierce E, Central Stamping Co, 130 Liberty, h 299 Walnut
Ryan Richard, stonemason, h 396 Orange
Ryan Rogers, h 23 Magazine
Ryan Sarah Mrs, h 34 Newton
Ryan Stephen, japanner, h 60 Jefferson
Ryan Thos, blacksmith, h 396 Orange
Ryan Thos, cottonspinner, h 58 Stone
Ryan Thos, fireman PRR, h 102 Thomas
Ryan Thos A, hat, h 150 South
Ryan Timothy E, hat, 32 Nichols
Ryan Timothy J, hat, h 292 Walnut
Ryan Timothy Jr, hat, h 292 Walnut
Ryan Timothy J, supt, 78 New, h 12 Warren pl
Ryan Wm, h 13 Holland
Ryan Wm, carp, h 28 Polk
Ryan Wm, driver, h 74 Frederick
Ryan Wm, lab, h r 92 Newark
Ryan Wm, lab, h 19 Passaic av
Ryan Wm, lab, h 193 Academy
Ryan Wm, lab, h 663 Market
Ryan Wm, police, h 52 Stone

The FAIRLIE & WILSON COAL CO Office 492 Broad Street, Newark, N. J. Pockets, Pennsylvania R.R. Harrison Telephone 70

JAS. A. COE & CO. 106 & 108 MULBERRY ST. 68, 70, 72 CLINTON ST. IRON AND STEEL

**MOCKRIDGE & SON** 97 & 99 MARKET ST., NEWARK
Wood and Slate Mantels . .
Wainscot and Floor Tiling



E. E. BOND & CO. 791 BROAD STREET
REAL ESTATE AND INSURANCE. LOANS ON MORTGAGE.

RYA

Ryan Wm, watchman, h 130 Ferry
Ryan Wm F, hat, h 32 Nichols
Ryan Wm, moulder, h 130 Ferry
Ryckman Paul O, cashier, NY, h 267 Belleville av
Ryden Daniel, lab, h 23 Jefferson
Ryder Annie, clk, h 292 S 9th
Ryder Arthur, shoemkr, h 247 Bergen
Ryder Chas L, conductor, h 508 SOay
Ryder Chauncey A, Ryder & Co, 22 Mechanic h Elizabeth, NJ
Ryder C A, dentist, NY, h 530 Broad
Ryder Ferdinand C, clk, h 276 Montclair av
Ryder Frank shoes, h 290 S 8th
Ryder Geo E, shoemkr h 292 S 9th
Ryder Geo N, ins, h 276 Montclair av
Ryder Henry W, h 177 Broad
Ryder J W Rev, pastor Union St M E Chh, h 144 Elm
Ryder Patrick, shoemkr h 52 Union
Ryder Rebecca, wid John, h 290 S 8th

**RYDER & CO,** Chauncey A Ryder, carpet cleaning, 22 Mechanic. See adv index

Rydgreen Gustav A, h 317 Waverly av
Rydgren Gustav A, Improved Porpoise Lace Co, 52 Broome, h 16½ Holland
Rydgren John A, Improved Porpoise Lace Co, 52 Broome, h 16½ Holland
Rye August, delicatessen and fancy groceries, 193 Ferry
**Keeley Cure, 15 Central Ave., Newark**
Ryer Gertrude E, S 8th st PS, h 14 Warren
Ryer Jas, clk, h 246 Belleville av
Ryer Louis E, stock broker, h 246 Bely av
Ryer Thos, ins, h 346 Belleville av
Ryerson Anna M, wid Wm N, boarding house, 68 Front
Ryerson Annie, wid Wm N, confectionery 66 Orange
Ryerson Chas B, varnisher, h 18 Governor
Ryerson David A, lawyer, 772 Broad, h Morristown, NJ See p 11
Ryerson Ebenezer, carp, h 59 1st
Ryerson Edgar jeweler, h 74 Walnut
Ryerson Elmer H, stenographer, 776 Broad h 235 Garside
Ryerson Fred A, clk, h 945 Highland av
Ryerson Florence teacher Ann st PS, h 392 Bloomfield av, Montclair
Ryerson John L, tel op, h 62 NY av
Ryerson Joseph A carp, h 59 1st
Ryerson Mary Mrs, dressmkr, h 38 Fulton
Ryerson Mary, wid Geo W, h 28 Camfield
Ryerson Ralph, switchman, h 63 Nassau
Ryerson Uriah C, wholesale crockery, h 123 Stone
Ryerson Wilbur C, h 19 Summer pl
Ryerson Wm, harnessmkr, h 9 Nassau
Ryerson Wm F, ins, 787 Broad, h 574 High

SAC

Ryley Emma, wid Chas, h 122 Morris av
Ryley Rowland E diamond setter, h 122 Morris av
Ryman Chas M, blacksmith, h 192 1st
Ryman E E, grocer, 41 Warwick, h 77 Warwick
Ryman Jacob T, blacksmith, 135 1st, h 462 Orange
Ryman K L, sec Strieby & Foote Co, 295 Ogden
Ryno Abraham L, carriagetrimmer, h 315 Bank
Ryno Harry, machine blacksmith, h 603 Bergen
Ryno Geo, carp, h 105 Mt Prospect av
Ryno Geo M, carp, h 149 Fairmount av
Ryno Jerome, detective, h 181 Pacific
Ryno Sarah J, dressmkr, h 5 Orleans
Ryno Uzal, jeweler, h 33 Astor
Ryno Watson, foreman CTwks, h 59 High

**To find a Name, first know how to Spell it**

Members of the same family spell their name differently

S

Saacke John, PRR carshops, h 29 Ann
Saal Ignatz, blacksmith, h 136 Charlton
Saalmuller John, vinegar, h 65 16th av
Saatz Julius Mrs, h 362 Bergen
Sabelson Rudolph, cigarmkr, 75 West
Sabin Samuel W, ins, 800 Broad, h 772 High
Sabinsky Wolf, tanner, h 250 W Kinney
Sacchetti F Antonio, barber, 115 Bank
Sacchetti Onofrio, tailor, 115 Bank
Sacco Gaspare, baker, 21 Boyden
Sacco Vincenzo, lab, h 63 River
Sachachner Kate nurse, h 281 N 6th
Sacher Matthias, shoemkr, h 5 Clayton
Sachs Anna Mary wid Joseph, sal, 27 Holland
Sachs Bertram, photographer, 831 Broad, h 16 Stirling
Sachs Car., hat, h 108 Montgomery
Sachs Emil salesman, h 381 Spgfld av
Sachs Frank, celluloid, h 258 Broome
Sachs Frederica, wid John, h 138 16th av
Sachs Geo, men s furnishings, 381 Springfield av
Sachs Henry G, eng, 315 Springfield av
Sachs Jacob N, shipping clk, h 180 William
Sachs John, stonecutter, h 228 Pond
Sachs Julius, clk, h 16 Stirling
Sachs Ludwig, tailor, h 10 Beacon

MYRON W. MORSE, 739 Third Avenue
SIGN RED WHITE BLUE
Real Estate, Coal and Insurance

FIDELITY TITLE & DEPOSIT CO. GUARANTEES TITLES AT FIXED RATES WITH NO EXTRA CHARGES.

R. C. BOICE CO. Office, 10-14 LAFAYETTE ST. Coal Pockets, 562-566 Market St. TELEPHONE 593. COAL



HONEYWELL & PAINTER, UNDERTAKERS G. W. HONEYWELL Late with R. R. Woodruff 884 BROAD ST. 'PHONE 759-A

Make no mistake, if you want reliable Goods, go only to the stores of The Great Atlantic and Pacific Tea Co. 780 BROAD ST. 114 SPRINGFIELD AVE. 107 MARKET ST. 107 WASHINGTON ST. Use A. & P. Extracts

SAC

Sachs Max, mgr, 38 Fair h 16 Stirling
Sachs Mary Mrs. h 4 West
Sachs Morris, printer, h 16 Stirling
Sachs Reinhold, tanner, h 77 Delancy
Sachs Wm, hat, h 353 Bergen
Sachs Wm F, mgr, 179 Market, h Hoboken
Sachse Carrie, wid Henry J, h 66 Howard
Sachse Chas A, musician, h 66 Howard
Sachse Harry D, clk, h 66 Howard
Sachse Henry K, Schroederwks, h 13 Read
Sachse Emile C, clk, h 66 Howard
Sachsenhauser Joseph butcher, h 384 S 8th
Sachtleben John R, dining sal, 72 Market
Sack Herman, grocer, 126 Mechanic, h 26 Ward
Sack & Gillen, Herman Sack and Wm W Gillen, butchers, 5 Ferry
Sackett Clarence, stenographer, 800 Broad, h Montclair NJ
Sackett W E editor, 800 Broad, h EO, NJ
Sackin David, milkman, h 214 Prince
Sackman Geo, cutler, h 419 S 6th
Sackmann Adolph, bartender, 13 Fair
Sackmann Geo, clk, h 27 Beacon
Sackmann Wm, 433 15th av
Sackmann Wm, turner, h 75 College pl
**Keeley Cure, 15 Central Ave., Newark**
Sackmeister John, painter, h 489 12th av
Sacks A, delicatessen, 109 Halsey, h 221 Washington
Sacks Bernard, real est ins, h 17 SOav
Sacks B, celluloid, h 258 Broome
Sacks Ellen, wid Frank h 172 Camden
Sacks Henry, sawyer, h 315 Morris av
Sacks Herman, retired, h 10 Charlton
Sacks Joseph, buttonhookmkr, h 458 Bergen
Sacks Louis Star Heel Plate Co, 63 Polk, h 697 High
Sacred Heart Chh, 6th av c Ridge
Sacred Heart Union office, 107 Washington
Sadler John, plumber, h 114 Baldwin
Sadler Mary Ann, wid Henry, 51 Academy
Saddler Fred, jeweler, h 159 Thomas
Saddler Wm die cutter, h 101 Court
Salowski Jacob, waiter, h 191 Ferry
Saelger Geo, painter, h 72 16th av
Saemann Joseph, butcher, 587 S 18th
Saenger Catharine Mrs, h 83 Bruce
Saenger Christian, retired, 56 Morton
Saenger Wm trunks, h 57 Pacific
Saffersein Jacob, tanner, h 42 Jones
Saffert De Loid jeweler, agency, NY, h 131 N 11th
Safner Leopold, hat, h 70 Howard
Sagarese Giuseppi, lab, h 26 Drift
Sager Agnes, wid Fred, h 52 Nesbitt
Sager Benj S, mach, h 169 3d
Sager Julius, sal, Newark c Orange, h 133 Sussex av

SAL

WALTER BEITELL EDMUND B. HALSEY
BEITELL & HALSEY
SURVEYORS
179 MARKET ST, NEWARK, N.J.
FIRST FLOOR TEL. NO. 954

Sager Oscar mach, h 52 Nesbitt
Sager Rudolph, 744 Broad, h 52 Nesbitt
Sager Samuel, Newark Printing Co, 62 Broome h 144 Howard
Sagert Adolphus, CRR h 175 William
Sagert Mary, wid Adolphus, h 175 William
Saggau Albert, cooper, h 109 St Charles
Saggau Albert, cooper, h St Francis
Saggau Henry, cooper, 114 Magazine
Saggau Marie, wid Henry, h 114 Magazine
Saggau Wm, watchcasemkr, h 114 Magazine
Saggese Gregorio, lab, h 63 River
Sagritello Salvatore, shoemkr, 31 Boyden
Sagurton Michael, foreman, h 150 Plane
Saguezs Cecil, restaurant, h 522 Orange
Sahaskow Julia Mrs, h 68 Hayes
Saich Wm, mech, h 78 Plane
Saich Geo Jr, japanner, h 78 Plane
Sailer Geo, baker, h 187 Cutler
Sailer John, bookbinder, h 359 Morris av
Sailer Sherman F, confectionery, 311 SOav
Sailor Martin, teamster, h 181 Bank
THE RAVENS COAL CO., 208-210 Ferry St. See page 786.
Sails Christian, lab, h 685 Springfield av
Saisslan Alfred, salesman, h 42 West
Saisslan Eugene, wid August, h 42 West
Saisslan Luana, jeweler, 42 West
Saisslin Ludwig, watchcasemkr, h 42 West
Sak Joseph, lab, h r 55 Oxford
Sakowski Ferdinand, mach, h 28 Somerset
Sala Max, clk, h 91 Pennsylvania av
Sala Paul, bkkpr, h 91 Pennsylvania av
Saladin Hammond, blacksmith, h 20 Wall
Saladino Raffaele, shoemkr, 20 Bowery
Salberson Jacob, cigarmkr h 63 Prince
Salegeber Andrew mach, h 168 Monroe
Saldutti Felix, bottle dealer, h 69 Monroe
Saldutti Pasquale, junk dealer, h 33 Monroe
Saldutti Raffaele, barber, 97 Mercer
Salenno Giuseppe, lab, 125 7th av
Salenno Nicola, lab, h 14 Factory
Salimbene Pasquale, h 73 River
Salisbury Alice, h 470 High
Salisbury Chas M, signpainter, h 83 New
Salisbury Chas W, NY, h 176 N 7th
Salisbury Laura, h 470 High
Salkeld Joseph, clk, NY, h 123 Wickliffe
Salkowitch Solomon, lab, h 78 Montgomery

JAS. A. COE & CO. 106 & 108 MULBERRY ST. 68, 70, 72 CLINTON ST. IRON AND STEEL

DAVID HARPER THE BLUE STONE DEALER
No. 122 NORTH ELEVENTH STREET GENERAL CONTRACTOR

NEWARK MANTEL & FURNITURE CO. W. J. BILSE Manager 251 & 252 MARKET STREET, NEWARK, N. J. Manufacturers Wood and Slate Mantels; Tiling and Brass Goods; Fine Cabinet Work to order



SAL

Sally Elizabeth, h 165 7th av
Sallinger Isaac, peddler, h 21 Broome
Salmaier Joseph, brewer, h 95 St Charles
Salmiller John, pickles, h 65 16th av
Salmon A B C, A B C and J R Salmon, law stenographers, Prud blg, 763 Broad, h Maplewood, NJ
Salmon A B C & J R, stenographers, Prud blg, 763 Broad
Salmon Chas W, clk, h 55 Stirling
Salmon Francis, plumber, h 55 Stirling
Salmon Francis S, tailor, h 55 Stirling
Salmon Fred L, stenographer, 763 Broad, h 251 High
Salmon Huldah, wid Vancleve E, h 412 Plane
Salmon Jas, grocer, 140 Ferry
Salmon Jesse R, A B C and J R Salmon, Prud bdg, 763 Broad, h 215 Garside
Salmon Kate, h 50 Belleville av
Salmon Kate A, grocer, h 55 Stirling
Salmon Patrick, lab, h 20 Mt Prospect av
Salmon Patrick, moulder, h 50 Belleville av
Salmon Robert D, lawyer, h 251 High
Salmon Van Chef, driver, h 72 Ogden
Salmon Wm, W F CO express, 191 Mkt, h 47 Oriental Terrace
Saloma Anton, tailor, h 60 Beacon
Saloman Francis, plumber, h 55 Stirling
Saloman Francis S, tailor, h 55 Stirling
Saloman Kate A, grocer, h 55 Stirling
**Keeley Cure, 15 Central Ave., Newark**
Salomon Abraham, mfg tailor, 254 Bruce
Salomon Ferdinand, leather, h 199 Orange
Salomon Rudolph G, leathermfr, 99 Sussex av, 14 to 20 Nesbitt, 22 Av C, h 199 Orange
Salomon Walter, leather, h 199 Orange
Salomon W J, h 14 Nesbitt
Salomone Michael, shoemkr, h 71 Magazine
Salsburg Andrew, mach, h 108 Green
Salter Jas, bootfitter, h 18 Baldwin
Salter Edward, fireman, h 9 Austin
Salter Walter W, real est and ins, 740 Brd, h 313 Summer av. See adv index
Salter Wm, clk, h 18 Baldwin
Saltier Eliza Mrs, h 116 Walnut
Saltman Herman, crockery 115 Montgomery
Saltus A W Rev, h 18 Mt Prospect av
Saltus W M, h 18 Mt Prospect av
Salsberg Chas, lawyer, h 127 Camden
Saltzer Michael, hat, h 106 Barclay
Salvage Corps, Francis J Meeker, supt, 227 Washington
Salvano Domenico, lab, h 63 River
Salvat, Michele, lab, h 98 River
Salvation Army, 93 Springfield av
Salvation Army, Adjutant Damon, 199 Bank
Advertisers, page 56

SAM

Salvation Army Barracks, Capt Von Endt, 232 18th av
Salvadore Emidio, lab, h 15 Hoyt
Salvatore Nicola, lab, h 107 S Cana.
Salvatore Vito, lab, h 56 Adams
Salvi L W, grocer, 119 Bank
Salyer Jas, carp, h 226 S 6th
Salzano Salvatore, lab, h 316 E Kinney
Salzillo Giovanni, lab, h 58 River
Salzman Nathan, liquors, 274, h 270 Springfield av
Salzmann Albert, bottler, h 174 Belmont av
Salzmann Wm, tailor, h 252 Springfield av
Salzmann Wolf, tailor, h 246 Broome
Samel Max, furniture, 131, h 122 Prince
Samk Nicholas, butcher, h 211 Court
Sammet Fred, tailor, h 81 Fairview av
Sammis Edward M clk, h 82 3d av
Sammis Fred M, electrician, h 82 3d av
Sammis Theo, celluloid, h 82 3d av
Samons John, Salvation Army, h 236 Clifton av
Samonsky Max, hat, h 80 Prospect pl
Samoyski Joseph, satchelmkr, h 45 Beacon
Sampson Chas H polisher, h 229 Lafayette
Sampson David, bkkpr, h 73 Burnet
Sampson Jacob (c), waiter, h 55 Arlington
Sampson Jas, coachman, h 55 Arlington
**SAMPTER M SONS & CO,** clothiers, 121 Market
Samson Francis, wid Wm, h 23 Mulberry pl
Samson Geo R, moulder, h 71 Garden
Samsel Henry, silversmith h 30 Fairview av
Samsel John, retired, h 30 Fairview av
Samuel Abraham, junkdealer, 157 Commerce, h 1155 Broad
Samuel Adolph, clk, h 53 Barclay
Samuel Adolph, rag warehouse, 253 Springfield av, h 10 Belmont av
Samuel David, M Samuel & Son, 157 Commerce, h 42 16th av
Samuel Henry, M Samuel & Son, 157 Commerce, h 42 16th av
Samuel Harry, lab, h 53 Boyd
Samuel Joseph M Samuel & Son, h 42 16th av
Samuel Leopold S, rag warehouse, toilet soaps, 45 Jones, h 10 Belmont av
Samuel Max, operator, h 215 Broome
Samuel Max, tailor, h 215 Broome
Samuel Mendel, M Samuel & Son, h 42 16th av
Samuel Moses, rag warehouse, 253 Springfield av, h 10 Belmont av
Samuel Robert, fireman, h 83 Johnson
Samuel M & Son, Mendel and Joseph, junk, 157 Commerce
Samuels Chas J, h 270 Springfield av
Law Department, page 11

Coal and Wood—PARK AVENUE COAL CO., 14th Street and Park Avenue, East Orange, N. J.

FIDELITY TITLE & DEPOSIT CO. LOANS MONEY ON BOND AND MORTGAGE. TRUSTS OF EVERY CHARACTER ADMINISTERED.

R. C. BOICE CO. Office, 10-14 LAFAYETTE ST. Coal Pockets, 562-566 Market St. TELEPHONE 593. COAL



BARNES & HAINES, Gen'l Managers No. 158 MARKET STREET, NEWARK, New Jersey
25c. DAILY at the rate of $5,000 INSURANCE
If not over 87 years old, the COVENANT MUTUAL LIFE gives.

SAM

Samuels Gustave, special police, h 279 Plane
Samuels Louis, buyer, h 180 Washington
Samuels Max M, buyer, h 110 Pacific
Samuels Pauline, wid Isaac, h 31 SOav
Samuels Rosa, wid Jacob, h 279 Plane
Samuels Samuel, salesman, h 279 Plane
Samuelson Jacob, satchels, h 95 Wallace
Sammet Fred, bartender, h 35 Magazine
Sammet Sophia Mrs, dressmkr, h 35 Magazine
Sanborn Albert A, celluloid, h 186 Sumr av
Sanborn Albert H, arch, 760 Broad, h 186 Summer av
Sanborn Frank A Rev, St John's Episcopal Chb h 28 Carteret
Sand Jacob, PRR, h 438 Mulberry
Sand John, domestic, h 429 18th av
Sander Anna, wid Henry, h 41 Mercer
Sander Henry, stereotyper, h 33 Montgomery
Sander John, meat cutter machines, 296 8th av
Sander Louisa, wid Louis R, h 121 Market
Sanders Albert, salesman, h 108 S 6th
Sanders Albert R, engraver, h 138 Spruce
Sanders Alfred, saw grinder, h 59 Mulberry
Sanders Bros, Geo and Theo, butchers, 19 Hoyt
Sanders Chas, lab, h 53 SOav
**Keeley Cure, 15 Central Ave., Newark**
Sanders Chas, plumber, 277 Central av, h 44 11th av
Sanders Doris, Sanders & Bruhl, 55 E Park, NY
Sanders Frank W, cutter, h 105 Washtn
Sanders Geo, Sanders Bros, 19 Hoyt, h 44 11th av
Sanders Geo H, butcher, h 107 Jefferson
Sanders Georgiana, wid Booker, h 76 S 14th
Sanders Henry, lettercarrier, h 44 11th av
Sanders Jacob, driver, h 100 Sheffield
Sanders John, meat cutting machines, 269 M&E av, h 296 8th av
Sanders John F, lumber, h 46 11th av
Sanders John H, shoemkr, 107 Jefferson
Sanders Joseph, driver, h 383 Ogden
Sanders Joseph, jeweler, h 44 11th av
Sanders Philip, paperhanger, h 221 Broome
Sanders Peter, upholsterer, h 113 Dickerson
Sanders Theo, harnessmkr, h 44 11th av
Sanders Theo, Sanders Bros, 19 Hoyt
Sanders Theresa, h 31 Norfolk
Sanders Thornton, coachman, h 17 Arch
Sanders T W, butcher, 19 Hoyt
Sanders Wm Jr, driver, h 245 Court
Sanders Wm H, clk, h 53 Tichenor
Architects' Department, page 35

SAN

Sanders Wm L, sec Newark New Art Mfg Co, h Brooklyn, NY
Sanders & Bruhl Mfg Co, diamonds, 55 E Park
Sanderson Clarence M, coal, Scranton, Pa, h 584 High
Sanderson Edward C, milkman, h 41 Crane
Sanderson Elmore W, bkkpr, 89 Garside
Sanderson Geo Jr, brushmkr, h 11 Norfolk
Sanderson John H, police, h 74 Cutler
Sanderson Malonia, wid Stephen F, h 138 Bruce
Sanderson Murray, student, h 584 High
Sanderson Robert B, jeweler, h 494 Washtn
Sanderson Samuel, clk, h 297 Garside
Sanderson Thos N, clk, h 218½ Summer av
Sanderson Wm, clk, h SOav n Norfolk
Sanderson Wm E, steamfitter, h 38 Fillmore
THE RAVENE COAL CO., 208-210 Ferry St. See page 786.
Sandford Amzi A, 752 Broad, h 27 Wakeman av
Sandford Arthur E, Sandford & Stillman Co, 867 Broad, h 27 Kearny
Sandford Bros, Thos A and Franklin R, stoves, tin, sheetiron, 349 Broad
Sandford Charity, wid Abraham, h Riveside av
Sandford C Wilbur, 752 Broad, h Montclair, NJ
Sandford Edward, express, h 191 Broad
Sandford Francis E, collector, h 180 Spruce
Sandford Frank, carp, h Riverside av
Sandford Franklin R, Sandford Bros, 349 Broad, h Maplewood
Sandford Geo B, agt, h 191 Broad
Sandford Geo M H, carp, h 124 Central av
Sandford Harry, carp, bldr, h 17 Centre
Sandford Harry, U S Express Co, h 191 Brd
Sandford Harry W, salesman, 779 Broad, h 442 Belmont av
Sandford J Bassett, NY, h 179 Summer av
Sandford Mary, wid, h 106 Mechanic
Sandford Oscar, trainstarter, h 67 Howard
Sandford Thos A, Sandford Bros, 349 Broad, h 56 Clay
Sandford Wm harnessmkr, h 586 Market
Sandford Wm W, harnessmkr, h 733 S 19th
Sandford & Stillman Co, A E Sandford and F M Stillman contractors, 867 Broad
Sandle Morris, tanner, h 115 Sherman av
Sandmann Solomon, peddler, h 105 Washington
Sandmier John, cooper, h 33 Alyea
Sandmeyer Jacob, h 5 Kossuth
Sandrew Frances, wid August, h 185 SOav
Sands Antoinette, wid Jos, h 16 N 9th
Sands Chas H, blacksmith, h 33 James
Sands Hannah, wid Edward, h 170 Academy
Contents, page 151

The FAIRLIE & WILSON COAL CO Office 493 Broad Street, Newark, N.J. Pockets, Pennsylvania R.R. Harrison Telephone 70

JAS. A. COE & CO. 106 & 108 MULBERRY ST. 68, 70, 72 CLINTON ST. IRON AND STEEL

FIDELITY TITLE & DEPOSIT CO. LOANS MONEY ON BOND AND MORTGAGE. TRUSTS OF EVERY CHARACTER ADMINISTERED.





Sands Harry (c), coachman, h r 170 Academy
Sands Henry, moulder, h 91 Bank
Sands Jas A, carp, h 50 Summer av
**SANDS RICHARD,** mgr Wittemann Bros, boxes and bottlers' supplies, 22 Clinton, h 264 S 6th
Sands Treadwell, blacksmith, h 124 Stone
Sands Wm H, janitor, h 53½ Madison
Sands Wm R, NY Filtering Co, NY, h 19 Kearny
Sandy Wm C, High School, h 262 N 6th
Sandy Wm C Jr, student, h 262 N 6th
Sanford Amzi A, Mutual Life Ins Co, h 27 Wakeman av
Sanford Benj, contractor, h 365 Elm
Sanford Chas, celluloid, h 206 Elm
Sanford David J, PO clk, h 29 New
Sanford David P, retired, h 199 Garside
Sanford Edwin M, US Express, NY, h 228 Mt Pleasant av
Sanford Geo S, supply agt US Express, NY, h 228 Mt Pleasant av
Sanford Geo W, carp, h 150 Verona av
Sanford Harry P, ins, 791 Broad, h 228 Mt Pleasant av
Sanford Harold D, NY, h 27 Wakeman av
Sanford Jas J, carp, h 11 Stone
Sanford Mary, wid Jas, h 29 New
Sanford Winfield, clk, h 114 Belleville av
Sang Dop, laundry, 260 SOav
Sanger Carrie, wid Egbert, h 273 S 9th
**Keeley Cure, 15 Central Ave., Newark**
San Giacomo Antonio, junk dealer, h 9 Abel
San Giacomo Donato, lab, h 73 Monroe
San Giacomo Onofrio, San Giacomo & Son, h 9 Abel
San Giacomo Vito, San Giacomo & Son, h 9 Abel
San Giacomo Vito, sal, 268 Market
San Giacomo & Son, Onofri and Vito San Giacomo, junk dealers, 9 Abel
Sang Wah, laundry, 589 Orange
Sangle Fred, buffer, h 17 Monmouth
Sanner Julius, patternmkr, h 30 Elizabeth
Sanksen Helena, dressmkr, h 64 Lexington
Sann Henry, lab, h 433 Walnut
Sansell John, lab, h 393 Ogden
Sansom Alex C, bkkpr, h 101 Thomas
Sansom Chas H, treas C B Smith Co, 863 Broad, h 629 Hunterdon
Sanson Geo, shoemkr, 101 Thomas
Sansom Geo, Kirchgessner & Sansom, 173 Ridge, h 191 Milford av
Santaluce Domenico, lab, h 33 Garside
Santamaria Annebile, bottler, h 21 Madison
Santamaria Basile, lab, h 69 Monroe
Santamaria Michele, barber, 347½ Mulberry, h 44 Prince
Santamaria Raffaele, lab, h 31 Madison
Santamaria Vincenzo, lab, h 31 Madison
Santi Costanzo, mason, h 13 Prince
Santillo Giandomenico, lab, h 117 S Canal
Santo Francesco, restaurant, h 100 River
Santo Salvatore, lab, h 119 S Canal
Santomaria Pasquale, lab, h 69 Monroe
Santoro Carmine, tailor, h 4 Drift
Santoro Pasquale, carp, h 18 Adams
Santoro Rocco, lab, h 126 8th av
Santoro Sebastiano, lab, h 293 Morris av
Santoro Vito, bootblack, h 293 Morris av
Saper John, grocer, h 436 S 9th
Saperston Fanny, wid Chas H, h 342 Morris av
Saperston Samuel, boxmkr, h 85 Livingston
Saplatsky Max, hat, h 115 Montgomery
Saraceno Vincenzo, lab, h 29 Drift
Sarau Emil, music teacher, h 56 Academy
Sarbor Fred, h 336 15th av
Sarfield Henry, lab, h 50 Jones
Sardonis Gerardo, grocer, h 35 Adams
Sargeant Abraham V, The Sargeant Mfg Co, 69 Summit, h Raritan, NJ
Sargeant Ada E, Bloomfield av PS, h 224 Clifton av
Sargeant Caroline, teacher, h 21 Walnut
Sargeant Daniel F, express, h 301 Washtn
Sargeant Edmund C, student, h 120 Orchard
Sargeant Edmund E, treas Sargeant Mfg Co, 69 Summit, h 84 Mt Pleasant av
Sargeant Edmund K, Pullman Automatic Lighting Co, 47 William, h 120 Orchard
Sargeant Edmund L, retired, h 84 Mt Pleasant av
Sargeant Geo, clk, h 120 Orchard
Sargeant Henry, tel op, h 130 Central av
Sargeant Manufacturing Co, S H Sargeant, pres, saddlery hardware, 69 Summit
Sargeant Mamie, h 84 Mt Pleasant av
Sargeant Martin P, grocer, h 58 Fairmount av
Sargeant S Harry, pres and sec Sargeant Mfg Co, 69 Summit, h 84 Mt Pleasant av
Sarles Benj, motorman, h 140 Congress
Sarles Chas M, optician, h 140 Congress
Sarles Frank, optician, h 140 Congress
Sarles Fred G, optician, h r 140 Congress
Sarles Geo, jeweler, h 29 Elm
Sartori John, toolmkr, h 181 Court
Sartorious Fred, h 78 Niagara
Sartorious Joseph, mach, h 55 Jacob
Sascer John, barber, h 93 New
Saslofski Jacob, hat, h 196 Broome
Saslon Samuel, motorman, h 151 Belmont av
Sassman August, gateman, 349 N 6th
Satchall John, h 53 Nassau
Satchall Wm, CTwks, 115 Passaic
Satchwell Frank, cutler, h 74 Nassau

E. E. BOND & CO. 791 BROAD STREET
REAL ESTATE AND INSURANCE. LOANS ON MORTGAGE.
Real Estate, Coal and Insurance. MYRON W. MORSE 139 Third Ave. 8th Ward Real Estate a Specialty.
R. Walsh & Co ICE CREAM & CANDY MAKERS
157 MARKET STREET 673 BROAD STREET

R. C. BOICE CO. Office, 10-14 LAFAYETTE ST. Coal Pockets, 562-566 Market St. TELEPHONE 593. COAL



THE GREAT ATLANTIC AND PACIFIC TEA CO. Headquarters for Teas, Coffees, Spices, Baking Powder, &c. 730 Broad St. & 174 Springfield Ave. 107 Market St. cor. Washington St.

NEWARK ELECTROTYPE FOUNDRY WILSON BUILDING 46-52 Lawrence St.

SAT

Satchwell John Jr, clk, h 53 Nassau
Satchwell Ralph, contractor, h 547 12th av
Satchwell Wm, mach, h 84 Frederick
Satchwell Wm, Satchell & Robson, 6 Van Wagenen, h Harrison
Satchwell & Robson, Wm Satchwell and Fred W Robson, plumbers, 6 Van Wagenen. See adv index
Saterlee Julia A, teacher St Francis S, h 152 Van Buren
Satialo Frank, shoemkr, h 20 Bowery
Satran Frank, shoemkr, h 259 Bruce
Satske Samuel fireman, h 126 Prince
Satske Wm cartman, h 64 Prince
Satter Ernest, harnessmkr, h 187 Broome
Satterer John, moulder, h 87 Garden
Satterer Wm, clk, PO, h 87 Garden
Sattler John, plumber, h 114 Baldwin
Sattler Ludwig R, vet surgeon, vet hospital, 104 Boyd, h 22 17th av
Sattler Robert, asst supt, h Montgomery av n 16th av
Satz Abraham, Satz & Kurtz, 186 8th av, 66 Belleville av
Satz Benj, grocer, 74 Prince
Satz Herman, hat, h 99 Montgomery
Satz Lera, gents' furnishing goods, 193 Springfield av
Satz & Kurtz A Satz and E Kurtz, grocers, 186 8th av
**Keeley Cure, 15 Central Ave., Newark**
Satzger Anton, baker, 648 S 11th av
Satzger John, carp, h 84 Niagara
Saub Mary, wid Edward, h 49 Providence
Sauber August, mach, h 252 Bruce
Sauber John, lab, h r 35 Oxford
Saubmayer Jacob, cooper, h 5 Kossuth
Sauer Adam, bagmkr, h 136 Walnut
Sauer Adam, painter, h 143 Spruce
Sauer Adam M J, satchels, 157 Magazine
Sauer Anthony Jr, salesman, h 24 Avon av
Sauer August, salesman, h 243 Lafayette
Sauer Christian, trunkmkr, h 20 Hamburg pl
Sauer Dorothea Mrs, h 199 Springfield av
Sauer Ernest, peddler, h 7 Kossuth
Sauer Ernest, sal h 31 Murray
Sauer Frank, electric grinder, 21 Springfield av, h 133 Academy
Sauer Frank, pianomkr, h 208 Bruce
Sauer Fred, jewelry, h 135 Bergen
Sauer Fred A, jeweler, h 33 Jefferson
Sauer Fred G, cutler, 21 Springfield av
Sauer Geo, lab, h 199 Springfield av
Sauer Joseph T, driver, h 45 Mott
Sauer Louis, baker, h 484 Hunterdon
Sauer Michael, toolmkr, h 366 Walnut
Sauer Nichols, trunkmkr, h 55 Charlton
Sauer Paul, jeweler, h 135 Bergen
Sauer Peter, cutler, h 391 Springfield av
Architects' Department, page 35

SAU

Sauer Peter, surgical instruments, r 29 Green, h 391 Springfield av
Sauer Wm, jeweler, h 135 Bergen
Sauerbier Augusta, wid Henry, h 20 Elliott
Sauerbier Belle, wid Julius, h 420 Plane
Sauerbier Julius, toolmkr, 20 Elliott
Sauerborn Joseph, teacher, h 56 Barbara
Sauerhammer Catherine, wid Geo, h 104 Jackson
Sauerman Henrietta, wid Geo, h 98 Waverly pl
Sauerman Henry, clk, h 64 Montgomery
Sauerman Margaret, wid Wm, h 64 Montgomery
Sauerman Wm, mgr, NY, h 143 Monroe
Sauerman Wm, student, h 64 Montgomery
Sauerwein John, toolmkr, h 178 Bruce
Saul Anna, grocer, 119 Academy
Saul Elizabeth, nurse, h 271 Springfield av
Saul Frank R architect, h 96 Bloomfield av
Saul Geo A, cigarmkr, 149 Spruce
Saul Jas, cigarmkr, h 34 Arch
Saul John tea tray, h 119 Academy
Saul John K, lab, h 48 Lewis
Saul Julia, wid John, h 63 Summit
Saul Kate, wid Michael, h 34 Beacon
Saul Wm, Wm Saul & Co, 14 Green, h 10 William
Saul Wm & Co, druggist sundries, 14 Green
Sauls Isaac W, harness polisher, h 147 Oliver
Saum John, baker, 490 15th av
Saun Geo, baker, h 234 14th av
Saunders Gus, restaurant, 247 Market, h 65 Mechanic
THE RAVENE COAL CO., 208-210 Ferry St. See page 786.
Saunders Jas J, Martin Co, 459 Broad, h 102 Orange
Saunders Louisa, wid John, h 435 Walnut
Saunders Margaret Mrs, boarding, h 32 Ward
Saunders Sarah E, wid Geo A, h 74 Walnut
Saunders Thornton, coachman, h 17 Arch
Saunier Abraham J, photographer, h 338 S 10th
Saunier Edwin, agt, h 135 3d av
Saunier Francis A, sign painter, h 160 14th av
Saunier J Frank, silver novelties, h 316 Summer av
Saupe Adolph, trunkmkr, h 18 Clayton
Saupe Augusta, wid Ernest, h 255 Prince
Saupe Burnett, trunkmkr, h 118 Barclay
Saupe Henry, trunks, h 255 Prince
Saupe Wm, trunkmkr, h 117 Somerset
Saus John, brewery, h 300 S 6th
Sauter Jacob, hat, h 134 Adams
Sauter John, sal, 149 Hamburg pl
Sauter Sophia, wid August, h 56 William
Sautner John, brewer, h 270 Wall

JAS. A. COE & CO. 106 & 108 MULBERRY ST. 68, 70, 72 CLINTON ST. IRON AND STEEL

FIDELITY TITLE & DEPOSIT CO. GUARANTEES TITLES AT FIXED RATES WITH NO EXTRA CHARGES.

FRANK WISJOHN, Real Estate, 757 BROAD ST.



SAU

Sautner Joseph, lab, h 65 Kossuth
Sautter Annie M, wid Fred, h 41 Paterson
Sautter Augusta, wid Wm, 156 Bowery
Sautter Chas, barber, 145 Ferry
Sautter Henry baker, 206 Springfield av
Sautter John, celwks, h 41 Paterson
Sautter Oscar, painter, h 34 Berlin
Sautter Wm, cigarmfr, h 57 Avon pl
Sauvage Jas, prof music, h 33 Saybrook pl
Sauvage Tonzo, organist, h 33 Saybrook pl
Sauvan Chas, mach, h 658 N 6th
Sauvan Louis, h 377 4th
Sauvan Mario, mach, h 377 4th
Savacool Alva, dentist, 474 Broad, h 28 Clav
Savage Adolph, tanner, h 18 Clayton
Savage Edward, driver, h 128 Ferry
Savage Jas, brassmoulder, State sec A O H, h 162 Walnut
Savage John, baker, 159 1st
Savage John W, baker, 123 New
Savage John W, buttoncutter, h 159 1st
Savage Mary, wid John, h 123 New
Savage Nelson C, com trav, h 145 Monmouth
Savage Robert, clk, h 123 New
Savage Sylvester S, clk, 752 Broad, h Harrison
**Keeley Cure, 15 Central Ave., Newark**
Savary Geo A Rev, h 177 Broad
Savary John, agt, h 93 16th av
Savell Jacob, sal, h 62 Adams
Savell Wm B, mgr, 297 Washington, h Vailsburg
Savelson Jacob F, lab, h 179 Broome
Savery Frank, mach, 461 18th av
Savier L E, painter, h 11½ Spring
Saville Eugene H, bkkpr, h 12 Gray
Saville Peter K, carp, h 12 Gray
Savina Joseph, boots and shoes, 187 Clinton av
Savings B and L Asso, 326 Bank
Savini Giuseppe, lab, h 33 Garside
Savitz Chas L, eng, h 88 Prospect
Savoca Domitic, shoemkr, 101 Bowery
Savoy Alfred, butler, h 27 Washington
Savochelli Carmine, sal, h 133 S Canal
Savolich Anna K, wid Wm, h 53½ High
Sawyer Geo H, supt, 800 Broad, h 227 N 7th
Sawyer Moses A, Sawyer & Fahr, 899 Brd, 93 Green, h Mansion House
Sawyer Rachel A, wid Joseph, h 290 Broad
Sawyer Thos H, janitor Prud bdg, 763 Brd, h 66 Washington, Harrison
Sawyer & Fahr, M A Sawyer and J W Fahr, jewelry mfrs, 93 Green
Saxe Jas H, ticket agt, Chestnut st depot, PRR, h 240 NJRRav
Saxelby Fred, eng, h 288 Summer av
Saxer Gustavus, butcher, h 93 New

SAY

Saxer John, tailor, h 293 Springfield av
Saxer John J, barber, 93 New
Saxer John J Jr, clk, h 97 Central av
Saxer Wm J, barber, h 22 Academy
Saxlund Andew O, leather, h 65 Dawson
Saxon Samuel, fish, 56 William
Saxton Champlin, oysters, 15 Orchard
Saxton Moses, driver, h 364 SOav
Saxton Samuel W, h 56 William
Saynor Henry A, eng, h 216½ Camden
Sayre Abbie P, wid John, h 26 Cottage
Sayre Ann E, prin, h 368 Bank
Sayre Aram G, lawyer, Prud bdg, 763 Brd, h 6 Eagles
**SAYRE EDWARD,** coal office, 386 Orange, h EO
Sayre Edward A, druggist, h 267 N 6th
Sayre Edward W, clk, h 16 Linden
Sayre Emma Mrs, h 28½ Astor
Sayre E J, letter carrier, h 130 Fairmount av
Sayre E Louise, Franklin PS, h 186 Belville av
Sayre Frank B, jeweler, h 3 Sherman av
Sayre Fred S, salesman, h 65 Lincoln Park
Sayre F E, clk, h 26 Cottage
Sayre Geo W, printer, h 228 Garside
Sayre Harry, cabs, h 209 Washington
Sayre Henrietta, wid Archibald, h 91 S 12th
Sayre Henry N, Marcus Sayre Co, Centre st bridge, h 65 Oriental
Sayre Horace, signal maintainer, h 227 N 6th
Sayre I Oliver, clk, h 152 Elm
Sayre Jane, wid Squire, h 500 Orange
Sayre Jas, plumber, h 225 Walnut
Sayre Jas A, J A Sayre & Co, 483, h 492 Broad
Sayre Jas E, painter, h 273 Morris av
Sayre Jas R Jr, Jas R Sayre Jr & Co, Centre st wharf, h 1048 Broad
Sayre Jas R Jr & Co, Jas R Sayre Jr and Jas S Higbie, dealers in masons' materials, fire brick, coal, first wharf south of Centre st depot. See adv index
Sasre John R, mattressmkr, h 21 Hill
Sayre Joseph M, real estate and ins, 748 Broad, h 255 Clinton av
Sayre J A & Co, J A Sayre, druggists, 483 Broad
Sayre J B, h 186 Belleville av
Sayre J Frank, PRR, h 26 Cottage
Sayre J Reeve, wholesale grocer, 148 Front, h 19 Fulton
Sayre Laura B, Camden st PS, h EO
Sayre Laura H Mrs, h 2 Lombardy
Sayre Lewis A, L A Sayre & Co, 334 Mulberry, h Madison, NJ
Sayre Lewis J, supt, h 260 Summer av
Sayre Lizzie E, dressmkr, h 91 S 12th

Coal and Wood—PARK AVENUE COAL CO., 14th Street and Park Avenue, East Orange, N. J.

USE THE THATCHER FURNACES AND RANGES
Foundry: Newark THATCHER FURNACE CO. 240 Water St., N. Y

AMES R SAYRE, Jr. **Telephone 686.** JAMES S. HIGBIE.

# JAMES R. SAYRE, JR. & CO.

## First Wharf Below Centre St. Depot, Newark, N. J.

MANUFACTURERS OF

# BUILDING BRICK

**Light Colored and Red Front Brick; Enameled Brick, Ornamental Brick made to order; Hard and Pale Brick; Tiles, Slabs, Blocks, etc. any Size or Shape made to order**

**FIRE CLAY, SAND, MORTAR, CEMENT, KAOLIN, ETC.**

## FIRE BRICK

Straight, Arch, Wedge, Key Jamb, Circle, etc.

## LIME

For Building and Agricultural Purposes, also, for Tanners and Paper Makers.

## PLASTER

Calcined and Land Plaster, Marble Dust, Windsor Cement

## CEMENT

Rosendale and Portland Cement

**Dealers in Plastering Lath, Hair, White Sand, Ladders, Drain Pipe, etc. Blue Stone, Flagging, Curb, Sills, Steps, Coping, Gutters, Hearths, etc.; also**

**ANTHRACITE COAL BITUMINOUS**

R. C. BOICE CO. Office, 10-14 LAFAYETTE ST. Coal Pockets, 562-566 Market St. TELEPHONE 593. COAL



The FAIRLIE & WILSON COAL CO Office 492 Broad Street, Newark, N.J. Pockets, Pennsylvania R.R. Harrison Telephone 70

Would you light a cigar with a $1,000 bill? THE COVENANT MUTUAL LIFE gives $1,000 INSURANCE at the rate of 5c. DAILY. BARNES & HAINES, Gen'l Managers No. 158 MARKET STREET, NEWARK, New Jersey

SAY

SAYRE L A & CO, Lewis A Sayre and H C Condit, hardware, 334 Mulberry
Sayre Marcus, Marcus Sayre Co, Centre st wharf, h Montrose, NJ
Sayre Marcus Co, Elias Taylor, sec masons' materials, coal, etc, wharf adjoining Centre st bridge. See p 39
Sayre Martha M, tailoress, h 133 Wickliffe
Sayre Nettie A, clk, h 91 S 12th
Sayre Sarah F, wid Oscar W, h 145 Somerset
Sayre Stephen, clothcutter, 368 Bank
Sayre Sylvanus B, DSMwks, h 186 Belv av
Sayre Theo F, jeweler, h 152 Elm
Sayre Theo J, supt, h 39 Hudson
Sayre Wickliffe B, Vice Chan Court, 763 Broad h Elizabeth, NJ
Sayre Wm compositor, h 16 Linden
Sayre Wm A, clk, City Hall, h 91 S 12th
Sayre Wm H restaurant, 45 Market
Sayre Wm Henry, druggist, 588, 590 Orange, h 86 N 18th, EO
Sayre & Fisher, mfrs brick, first wharf south of Centre st depot
Sayres Albert (c), lab, h 181 Pacific
Sayres John, mattress renovator, h 933 Brd
Sayrs Anthony, stonecutter, h 33 Bergen
Sayrs Geo W, mason, h 147 Norfolk
Sayrs Jas C Jr, mason, h 147 Norfolk
Sayrs Joseph, leatherwkr, h 147 Norfolk
**Keeley Cure, 15 Central Ave., Newark**
Sayrs Wm, prop Newark Japanning and Decorating Co, h 344 Warren
Saywell Bessie, dressmkr, h 21 Nelson pl
Saywell Harriet, dressmkr, h 21 Nelson pl
Sazler Josephine, wid Conrad, h 255 Belmont av
Sazler Nicholas, carp, h 255 Belmont av
Scala Chas, barber, 455 Springfield av
Scala Crescenzo, barber, 455 Springfield av
Scala Giuseppe, carp, h 39 Hayes
Scala Pasqualino, barber, 455 Spgfld av
Scala Vincenzo, barber, 455 Springfield av
Scales Arthur T, bkkpr, h 99 S 6th
Scales Jas, shoemkr, h 99 S 6th
Scales Jas W, bkkpr, h 99 S 6th
Scales Timothy E, lawyer, Court House, 18 Market, h 40 N 6th
Scalley John, blacksmith, h 30 Dickerson
Scally Jas L, h 39 Hecker
Scally John, canvasser, h 99 M&Eav
Scally John F, leatherwkr, h 30 Dickerson
Scanio Frank, barber, h 152 Walnut
Scanlan Ann, wid John, h 169 Central av
Scanlan Annie, wid Jas, h 36 Webster
Scanlan Bernard, police, h 169 Central av
Scanlan Jas, hostler, h 6 Clark
Scanlan John, coaldealer, 112 Colden
Scanlan John, lab, h 49 Mott
Scanlan John, shoemkr, 65 Belleville av
Scanlan Kate, wid Michael, h 321 Elm

SCE

Scanlan Mary, cook, h 732 High
Scanlan May, wid John, h 6 Clark
Scanlan Patrick, mach, h 67 Belleville av
Scanlan Philip, mach, h 169 Central av
Scanlan Sarah, h 6 Clark
Scanlan Wm, civil eng, h 253 Clifton av
Scanlon Bernard, police, h 169 Central av
Scanlon Catherine, sal, 258 Astor
Scanlon Edward, ironwkr, h 102 Nichols
Scanlon Edward, leather, h 53 Dawson
Scanlon Edward, sal, 258 Astor
Scanlon Jas, lab, h 124 Ferry
Scanlon John, ironwkr, h 102 Nichols
Scanlon John, lab, h 34½ Vesey
Scanlon John, leather, h 13 Nicholson
Scanlon Mary, wid John, h 36 Webster
Scanlon Michael, lab, h 12 Chapel
Scanlon Michael, leatherwkr, h 124 Ferry
Scanlon Morris, leather, h 22 Goble
Scanlon Owen, driver, h 102 Nichols
Scanlon Patrick, lab, h 102 Nichols
Scanlon Patrick J, lab, h 138 Chestnut
Scanlon Peter F, actor, ad 169 Central av
Scanlon Thos W F, ins, 880 Broad, h 409 Plane
Scanserra Gaetano, lab, h 12 Drift
Scanserra Gerardo, lab, h 35 Sheffield
Scapicchio Pasquale, lab, h 301 Morris av
THE RAVENE COAL CO 208-210 Ferry St. See page 786.
Scarano Nicolino, barber, 368 Broad, h 32 Grant
Scardello Giovanni, lab, h 101 14th av
Scardulla Christian N, barber, 154 Market
Scarlett Andrew, prin Oakwood av school, h 56 S 11th
Scarlett Anna, Warren st PS, h 56 S 11th
Scarlett Augustus, prin S 8th st PS, h 56 S 11th
Scarlett Chas M, sashmkr, h 127½ Sheffield
Scarlett John B, Scarlett & Scarlett, 810 Broad, h 93 Johnson av
Scarlett J A, NY Custom House, h 9 Marshall
Scarlett Sarah B, prin Roseville av PS, h 56 S 11th
Scarlett Wm, Scarlett & Scarlett, 810 Broad, h 264 Summer av
Scarlett & Scarlett, surveyors, 810 Broad
Scarpone Domenico, lab, h 36 Ward
Scarpone Donato, sal, 115 S Canal
Scarry Thos, cutter, h 23 Arch
Scarry Thos, hostler, h 23 Arch
Scasserra Benedetto, lab, h 1295 Broad
Scasserra Domenicangelo, grocer, h 96 River
Scattergood Alice, wid John R, h 19 Grove
Scattergood Edward H, electrician, h 85 Arlington
Scattergood Jas H, carriage trimmer, h 85 Arlington
Scensny Joseph, hat, 29 Lewis

JAS. A. COE & CO. 106 & 108 MULBERRY ST. 68, 70, 72 CLINTON ST. IRON AND STEEL

**MOCKRIDGE & SON** 97 & 99 MARKET ST., NEWARK
Wood and Slate Mantels . .
Wainscot and Floor Tiling



SCG

**FREDERICK SCHAAN, JR.**

**CIGARS AND TOBACCO**

WHOLESALE AND RETAIL

**No. 559 Broad Street, Newark**

Corner Washington Place

Segnine Frank, driver, h 52 Bank
Schaab Elizabeth, wid Martin, h 9 Bedford
Schaach Albert, tanner, h 54½ Richmond
Schaad Conrad, retired, h 51 Darcy
Schaadt Chas, jeweler, h 37 Magnolia
Schaaf Arthur R, grocer, 252 Springfield av, 277 15th, h 219 S 7th
Schaaf Barbara, wid Rudolph, millinery, 380 Springfield av
Schaaf Carrie Mrs, chairmkr, h 93 Garden
Schaaf Edward O, physician, h 225 SOav
Schaaf Elizabeth, wid Frank, h 172 Newton
Schaaf Elizabeth, wid Geo, h 333 S 7th
Schaaf Fritz, "Zum Tivoli," sal, 95 Johnson
Schaaf Gustave A, G & L Schaaf, grocer, 378, 158, h 160 Springfield av
Schaaf G & L, Gustave A and Louis grocers, 378 Springfield av
Schaaf Helena, wid Wm, h Howard
Schaaf Louis, G & L Schaaf, grocer, 316 Ferry and 378 Springfield av
Schaaf Martin, lather, h 563 S 14th
Schaaf Mary, wid John h 395 S 8th
Schaaf Rudolph G commissioner, 44 Commerce, h 237 S 9th
Schaaf Wm, carp, h 72 Barclay
**Keeley Cure, 15 Central Ave., Newark**
Schaal Wm, leather, h 131 Tichenor
Schaan Fred, retired, h 181 Mulberry
**SCHAAN FRED JR,** cigars and tobacco, 559 Broad See adv index
Schaan Wm, cigars and tobacco, 138 Market, h 363 Plane
Schaan Wm, tanner h 131 Tichenor
Schabehorn Emil, Schabehorn Bros, 443 Broad h 19 Cedar
Schabehorn Margaret, wid Adolph, h 19 Cedar
Schabehorn Otto Schabehorn Bros, 433 Broad, h 19 Cedar
Schaber Frank moulder, h 175 SOav
Schaber John, peddler, h 436 S 9th
Schaber Margeretta, wid Henry, vegetables, h 420 Springfield av
Schachtel Chas, baker, 27 Jones
Schachtschabel Chas, driver, h 108 Belmont av
Schad John, bagmkr, h 97 Komorn

SCH

Schade Adam, shoemkr, h 184 Bruce
Schade Caroline, wid Henry, h 108 Pacific
Schade Chas, watchmkr, h 108 Pacific
Schade John A, Schmidt Shoe Mfg Co, 68 Springfield av, h 164 Bruce
Schade Chas C, clk, h 164 Bruce
Schadel Henry F, carp, h 114 Bruce
Schadeley John, moulder, h 101 7th av
Schader Frank, h 80 Wallace
Schadt Chas, carp, h 334 18th av
Schadt Geo, Grimm & Schadt, 334, h 336 18th av
Schadt Jacob, mason h 443 Springfield av
Schadt John, mason, h 124 Walnut
Schadway Eugene, shoemkr, h 3 Beacon
Schaechter Max, tanner h 165 Broome
Schaedel Chas, carp, h 118 Bruce
Schaedel Elizabeth, wid John, h 49 Lillie
Schaedel Fred, grocery, butcher, 123 Hunterdon
Schaedel Fred Jr, NY, h 123 Hunterdon
Schaedel Henry F, carp, h 260 13th av
Schaedel Henry J, carp and bldr, 114, h 118 Bruce
Schaedel Joseph, painter, h 118 Bruce
Schaedel Paul, butcher, h 311 Bergen
Schaedel Philip, h 41 Bank
Schaedla John, brewer, h 69 Lexington
Schaef Juluis M, sash, blindmkr, h 435 18th av
**SCHAEFER** see **SCHAFER, SHAFER, SCHAFFER**
Schaefer Amelia, wid Louis, h 89 Darcy
Schaefer August, grocer, h 592 S 18th
Schaefer August, mach, h 37 16th av
Schaefer August, Schaefer & Rapp, 538 Springfield av, h 592 S 18th
Schaefer Barbara, wid Emil, h 98 Niagara
Schaefer Bruno, jewelry, h 480 S 18th
Schaefer Catherine Mrs, h 155 Broome
Schaefer Chas, barber, 60 Goble
Schaefer Chas, beer, h 41 Paterson
Schaefer Geo, painter, h 217 W Kinney
Schaefer Peter, driver, h 155 Broome
Schaefer Chas, trunkmkr, h 93 Newark
Schaefer Chas, trav salesman, h 175 13th av
Schaefer Chas W, bagmkr, h 168 E Kinney
Schaefer Christian, retired, h 208 Charlton
Schaefer Christian Jr, harnessmkr, h 250 Broome
Schaefer Clara, wid Joseph, h 18 Magnolia
Schaefer Davis, shoemkr, h 41 Prince
Schaefer Edward, shoemkr h 45 Brenner
Schaefer Edmund, Balbach's, h 68 Niagara
Schaefer Eliza, wid Leopold, h 32 Mercer
Schaefer Emil J, clk, 58 Kossuth, h 98 Niagara
Schaefer Emma Mrs, h 437 Springfield av
Schaefer Frank, hat, h 184 Charlton
Schaefer Frank J, butcher, 159 Sussex av
Schaefer Fred, bridgebldr, h 26 Alyea

E. E. BOND & CO. 791 BROAD STREET
REAL ESTATE AND INSURANCE. LOANS ON MORTGAGE.
MYRON W. MORSE, 139 Third Avenue SIGN WHITE BLUE COLORS Real Estate, Coal and Insurance

**FIDELITY TITLE & DEPOSIT COMPANY** Receives Deposits and Pays two (2) per cent. Interest upon Daily Balances, Subject to Check at Sight.

R. C. BOICE CO. Office, 10-14 LAFAYETTE ST. Coal Pockets, 562-566 Market St. TELEPHONE 593. COAL



The Great Atlantic and Pacific Tea Co. 780 BROAD ST. & 134 SPRINGFIELD AVE. 147 MARKET ST. cor. WASHINGTON ST. Use A. & P. Extracts
Make no mistake, if you want reliable Goods, go only to the stores of . . .

SCH

Schaefer Frederica, wid Joseph, h 303 Morris av
Schaefer Frederika, wid Philip, h 71 Rutgers
Schaefer Geo, butcher, 51 Jacob
Schaefer Geo, dyer, h 26 Alyea
Schaefer Geo, fireman, h 45 Brenner
Schaefer Geo, moulder, h 84 Berlin
Schaefer Geo, tailor, h 16 Rankin
Schaefer Geo F, confectioner, h 105 Niagara
Schaefer Geo J, baker, h 93 NYav
Schaefer Geo J, barber, 784 Broad, 121 Howard
Schaefer Geo J, druggist, 28 Bowery
Schaefer Geo W, buffer, h 59 Pierce
Schaefer Gottfried, driver, h 10 Somerset
Schaefer Henry, driver, h 51 Jacob
Schaefer Henry, farmer, h ft Hamburg pl n Meadows
Schaefer Henry, grocer, 211 Belmont av
Schaefer Hermine, wid Fred, sal, 531 Springfield av
Schaefer Jacob, grocer, 168 SOav
Schaefer Jacob, police, h 184 Charlton
Schaefer John, collarmkr, h 31 Longworth
Schaefer John, leather, h 104 Niagara
Schaefer John, mason, h 446 15th av
Schaefer John, saddler, h 17 Broome
Schaefer John A, bkkpr, h 31 Rose
Schaefer John H, leather, h 104 Niagara
Schaefer John H, moulder, h 135 Bergen
**Keeley Cure, 15 Central Ave., Newark**
Schaefer Josephine, wid Fred, h 148 16th av
Schaefer Julius, driver, h 10 Somerset
Schaefer Leopold, rubberwks, h 159 Lafayette
Schaefer Louis, foundry, h 120 Garrison
Schaefer Louis, teamster, h 269 Elizabeth av
Schaefer Magdalena, tailoress, h 169 Bruce
Schaefer Margaret, wid Gottfried, 10 Somerset
Schaefer Mary, tailoress, h 169 Bruce
Schaefer Mary Mrs, 184 Charlton
Schaefer Mary, wid Louis, h 86 Lillie
Schaefer Matilda, wid John, h 120 Garrison
Schaefer Michael, baker, 136 West
Schaefer M, driver, h 188 Livingston
Schaefer Otto, licoricewks, h 576 5th
Schaefer Paul, mason h 325½ Morris av
Schaefer Peter, carp, h 398 S 8th
Schaefer Peter, driver, h 17 Bedford
Schaefer Peter, trackman, h 73 Niagara
Schaefer Peter, mason, h 390 S 8th
Schaefer Philip, salesman, h 93 Ridgewood av
Schaefer Richard, bkkpr, h 303 Morris av
Schaefer Rose, wid Henry, h 463 S 10th
Schaefer Rudolph ins, h 126 Hamburg pl
Schaefer Urban, sal, 53 Barbara

SCH

WALTER L. BEITELL. EDMUND A. HALSEY
BEITELL & HALSEY
· SURVEYORS ·
179 MARKET ST, NEWARK, N. J.
FIRST FLOOR TEL. NO. 554

Schaefer Wilhelm, baker, h r 170 Belmont av
Schaefer Wm, boots, shoes, 227 and 423 Springfield av
Schaefer Wm, celluloid, h 377 Elm
Schaefer Wm, collector, h 124 Newton
Schaefer Wm, furniture express, h 194 Charlton
Schaefer Wm, mach, ad 151 Magazine
Schaefer Wm mason, bldr, h 444 S 7th
Schaefer Wm, tailor, h 16 Rankin
Schaefer Wm, tinner, h 11 Governor
Schaefer & Rapp, August Schaefer and Fred Rapp, horseshoers, 538 Springfield av
THE RAVENE COAL CO 208-210 Ferry St. See page 786.
Schaeffer Adam, leatherwks, h 321 Warren
Schaeffer Adam, tanner, h 65 Quitman
Schaeffer August, Schaeffer & Rapp, h 592 S 18th
Schaeffer A & Sons, Fredericka, J Jacob and Fred, bakers, 4 State
Schaeffer Bros, Otto, Carl and Herman, meat market, 135 Lafayette and 196 Ferry
Schaeffer Bruno J, jeweler, h 480 S 18th
Schaeffer Carl, Schaeffer Bros, 135 Lafayette, h 306 Elm
Schaeffer Catharine, wid John, h 21 Bruce
Schaeffer Chas, sal, 175 13th av
Schaeffer Edmund, clk, h 52 Jones
Schaeffer Edmund, lab, h 68 Niagara
Schaeffer Fannie, wid Geo, h 20 Duryee
Schaeffer Frank, leatherwkr, h r 21 Bruce
Schaeffer Frank A, leather, 57 Bergen, h 321 Warren
Schaeffer Fred, buttonmkr, h 138 Spgfld av
Schaeffer Fred, butcher, 173 Ferry
Schaeffer Fred, A Schaeffer & Sons, h 4 State
Schaeffer Fredericka, wid Adam, A Schaeffer & Sons, 4 State
Schaeffer Geo, lab, h 32 Dickerson
Schaeffer Geo, painter, h 184 Charlton
Schaeffer Geo H, embroiderer, h 65 Quitman
Schaeffer Henry, clk, h 4 State
Schaeffer Henry, retired, h 150 Van Buren
Schaeffer Henry, sal, 276 Orange
Schaeffer Henry, trunkmkr, h 104 Niagara
Schaeffer Henry P, bkkpr, h 321 Warren

HONEYWELL & PAINTER, UNDERTAKERS G. W. HONEYWELL Late with E. B. Woodruff 884 BROAD ST. 'PHONE 759-A

JAS. A. COE & CO. 106 & 108 MULBERRY ST. 68, 70, 72 CLINTON ST. IRON AND STEEL

DAVID HARPER THE BLUE STONE DEALER
No. 122 NORTH ELEVENTH STREET GENERAL CONTRACTOR



Coal and Wood PARK AVENUE COAL CO., 14th Street and Park Avenue, East Orange, N. J.

SCH

Schaeffer Herman, Schaeffer Bros, 135 Lafayette, h 306 Elm
Schaeffer Jacob, clk, h 44 Morton
Schaeffer Jacob, policeman, h 184 Charlton
Schaeffer Jacob, trunkmkr, h 178 William
Schaeffer Jacob R, shipping clk, h 181 SO av
Schaeffer John, fireman, h 150 Van Buren
Schaeffer John, jeweler, h 76 Belmont av
Schaeffer Jonh, metermkr, h 444 S 7th
Schaeffer John, painter, h 184 Charlton
Schaeffer John A, mgr, 292 S 8th
Schaeffer John E, retired, h 32 Dickerson
Schaeffer John J, tanner, h 116 Belmont av
Schaeffer John S, civil eng, h 191 Littleton av
Schaeffer Joseph, mach, h 133 Howard
Schaeffer Joseph P, clk, h 44 Morton
Schaeffer J Jacob, A Schaeffer & Sons, 4 State, h 47 Spring
Schaeffer J J, baker, h 47 Spring
Schaeffer Louis, peddler, h 299 Broome
Schaeffer Margaretta, wid Gottfried, h 10 Somerset
Schaeffer Mary, wid Anton, h 184 Charlton
Schaeffer Mary, wid Fred, h 23 SOav
**Keeley Cure, 15 Central Ave., Newark**
Schaeffer Matilda, wid Ernest, h 23 Liberty
Schaeffer Michael, sal, 208 Belmont av
Schaeffer Michael, trunmkr, h 33 Bridge
Schaeffer Nathan, carp, h 260 Broome
Schaeffer Otto, Schaeffer Bros, 135 Lafayette, h 306 Elm
Schaeffer Peter, boxmkr, h 79 Jefferson
Schaeffer Peter, driver, h 59 Mercer
Schaeffer Peter A, real estate, 22 Clinton, h 206 Bergen
Schaeffer Peter A Jr, salesman, h 79 Jefferson
Schaeffer Rosa, wid Henry, h 463 S 10th
Schaeffer Rudolph, clk, h 126 Hamburg pl
Schaeffer Victor, butcher, h 306 Elm
Schaeffer Wm, baker, h Johnson
Schaeffer Wm lab h 32 Dickerson
Schaeffer & Rapp, horseshoers, 538 Springfield av
Schaeffernote John, farmer, h 670 S 12th
Schael Catharine, wid Ganzolf, h Nesbitt n Sussex av
Schaetzle Joseph, organ mfr, 106 Mulberry, h 121 Howard
Schaf Ferdinand, shoemkr, h 439 15th av
Schafenberg Bertha, wid Wm, h 245 Verona av
Schafer Amelia, wid Louis, h 89 Darcy
Schafer Charlotte, wid Jacob, h 246 Plane
Schafer Chas, trunkmkr h 278 Central av
Schafer Fred, buttonmkr, h 52 Richmond
Schafer Fred, Schafer & Fischer, 170, h 178 Littleton av
Schafer Fred, trunkmkr, h 124 Maine

SCH

Schafer Geo, baker, h 283 Bank
Schafer Geo, moulder, h 84 Berlin
Schafer Henry, baker, 283 Bank
Schafer Herman, barber, h 135 Hunterdon
Schafer Jacob, h 246 Plane
Schafer Joseph, baker, h 663 Market
Schafer Louis, John Hancock Mfg Co, h 89 Darcy
Schafer Martin, lab, h 102 Kossuth
Schafer Mary, wid Geo, h 14 Ferry
Schafer Matthew, hat, 287 Orange
Schafer Michael, retired, h 37 Elizabeth av
Schafer Oscar, police, h 26 Alyea
Schafer Peter, baker, 182 Newark
Schafer Peter, carp, h 398 S 8th
Schafer Peter, mason, h 390 S 8th
Schafer & Fischer, Fred Schafer and Henry Fischer, grocers, 170 Littleton av
Schaffer Andrew, jeweler, 455 Broad
Schaffer Catharine, wid John, h 21 Bruce
Schaffer Chas, carp, h 126 Bruce
Schaffer David, shoemkr, 60 Market
Schaffer Emma Mrs, h 21 Rector
Schaffer Frank, tanner, h 21 Bruce
Schaffer Fred, EO, h 431 Central av
Schaffer Fred J, cigars, 105 13th av
Schaffer Fred J, watchman, h 105 13th av
Schaffer Geo, sal, 93 Newark
Schaffer Henry, jeweler 73 Commerce
Schaffer Jacob, salesman, NY, h 99 Court
Schaffer John, sal, 360 Mulberry
Schaffer John, tanner, h 12 Av L
Schaffer Joseph, hat, h 225 15th av
Schaffer J, salesman, h 103 Wright
Schaffer Louis E, clk, h 18 Montgomery
Schaffer Martin, butcher, h 28 Cherry
Schaffer Martin, cabinetmkr, h 455 Broad
Schaffer Mary, wid Jacob, h 29 Condit
Schaffer Michael, cigarmkr, h 98 Van Buren
Schaffer Nathan, hat, h 202 Bruce
Schaffer Peter, driver, h 59 Mercer
Schaffer Philip, carp, h 186 Layfayette
Schaffer Theo, sal, 73 Commerce
Schaffer Wm, collector, h 124 Newton
Schaft Fred, baker, h 304 Camden
Schagai Wm, jeweler, h 185 Prince
Schaible Adam, carp, h 33 Wall
Schaible Chas, fertilizers, h 121 Maine
Schaible Gus, shoemkr, h 263 Broome
Schaible John, pump mfr, ad 57 Boyd n 16th av
Schaible Mary Mrs, h 268 Broome
Schaider Louis, baker, h 180 Broome
Schain Abraham, hat, h 325 15th av
Schalher Ulrich, stonecutter, h 380 3d
Schalk Herman, lay judge, Court of Common Pleas, Court House, 18 Market, h 54 Parkhurst
Schalk Oscar N, hops, h 54 Parkhurst
Schalk Otto B, agt, h 405 Bergen

— FIDELITY TITLE & DEPOSIT CO. —
RENTS SAFES AND STORES VALUABLES IN WELL-GUARDED, BURGLAR AND FIRE-PROOF VAULTS

R. C. BOICE CO. Office, 10-14 LAFAYETTE ST. Coal Pockets, 562-566 Market St. TELEPHONE 593. COAL



The FAIRLIE & WILSON COAL CO Office 492 Broad Street, Newark, N.J. Pockets, Pennsylvania R.R. Harrison Telephone 70

If not over 17 years old, the COVENANT MUTUAL LIFE gives $5,000 INSURANCE at the rate of 25c. DAILY HARNER & HAINES, Gen'l Managers No. 188 MARKET STREET, NEWARK, New Jersey

SCH

Schalk Rudolph E, brewers' supplies, h 54 Parkhurst
Schall Catherine, wid Gangolf, h 7 Lock
Schall Fred J, cabinetmkr, h 528 N 3d
Schall Lawrence, cabinetmkr, h 528 N 3d
Schall Peter, cabinetmkr, h 514 N 3d
Schalle Wm, toolmkr, h 133 West
Schaller Fred, baker, h 326 18th av
Schaller Fred J, furrier, h 41 13th av
Schaller Oscar, clk, h 41 13th av
Schaller O P, coal, wood, 399 Springfield av
Schaller O P Jr, clk, h 399 Springfield av
Schaller Robert D, ins, 752 Broad, h 41 13th av
Schaller Wm F, collector, h 177 SOav
Schaller Wm F, trunkmkr, h 41 13th av
Schaltenburger Wm, h 12 Livingston
Schamal Martin, fancy goods, 378 Bank
Schambach Geo Rev, Lutheran Chh, 60 Mulberry, h 177 Washington
Schanbacher John F, clk, h 156 Somerset
Schanbacher John G, John G Schanbacher & Co, 32 Marshall, h EO
Schanbacher John L, baker, 156 Somerset
Schanbacher Otto, Schappel & Schanbacher, 61 Arlington, h 33 W Kinney
Schanbacker A K, mfg jewelry, 475 Washington, h 134 Hollywood av, EO
Schanck Fred L, agt, h 107 Bloomfield av
Schanck Geo D (c), janitor, h 69 Plane

**Keeley Cure, 15 Central Ave., Newark**

Schanck Jas (c), mason, h r 252 Central av
Schanck Joseph L, clk, 794 Broad, h SO
Schanck Mary, wid Louis, h 107 Bloomfield av
Schanck Nelson, clk, Hoboken, h 141 2d
Schanck Tunis R, h 2 Orange
Schandle Geo, bluewks, h 72 Kossuth
Schantz Barbara, wid John, h 93 Kossuth
Schantz Chas, lab, h 4 Gotthart
Schantz Fred, driver, h 112 16th av
Schantz Louis, mach, h 27 Nichols
Schantz Marquis, 1 Lister av
Schanz Chas, PRR, h 52 Milford av
Schanz Fred, Schanz & Koehler, 148 Boyd, h 242 18th av
Schanz & Koehler, Fred Schanz and Julius Koehler, bar fixtures, 148 Boyd
Schanzenbach Geo, Bergmann & Co, 79 Ferry
Schanzenbach Geo, salesman, h 66 Garrison
Schapira Abram J, peddler, h 278 W Kinney
Schapira Anna, wid Reuben, dry goods, 108 Prince, h 115 Montgomery
Schapira Eunice, shoemkr, h 63 Rutgers
Schapira Heyman, carp, h 201 Broome
Schapira Joseph, hat, h 116 Broome
Schappel Julius, Schappel & Schanbacher, 61 Arlington, h 19 Scott
Law Department, page 11

SCH

**SCHARLING & CO.**

**ELECTRO PLATERS**

**Gold, Silver, Nickel, Copper Plating and Oxidizing**
**Grinding and Polishing**

**Nos. 46-52 Lawrence Street**

Schappel Theo, chainmkr, 213 Mulberry, h 19 Scott
Schappel & Schanbacher, Julius Schappel and Otto Schanbacher, jewelers, 61 Arlington
Schapperes Louis, leather, h 21 Beacon
Scharder Chas, hat, h 750 S 13th
Scharder John, jeweler, h 750 S 13th
Scharder John, driver, h 71 Boyd
Scharf Alex, mach, h 601 Orange
Scharf Fred H, barber, h 262 Plane
Scharf Herman F, barber, h 262 Plane
Scharf Louis, barber, h 400 Clinton av
Scharf Ludwig A, painter, h 68 Hayes
Scharff Henrietta, wid Adam, h 201 Bergen
Scharff Joseph H, resident mgr Fidelity and Casualty Co of NY, 800 Broad, h Hasbrouck Heights
THE RAVENE COAL CO., 208-210 Ferry St. See page 786.
Scharff Louis, driver, h 354 15th av
Scharffenberg Chas, clk, h 844 Summer av
Scharffenberg Dorothy, wid Melchior, h 844 Summer av
Scharffenberg John, painter, 844 Sumr av
Scharffenberger August E, musician, h 23 Quitman
Scharffenberger Edward, retired, h 57 Fairview av
Scharffenberger Edward A, h 151 Spruce
Scharin Olof, painter, 111 Waverly pl, h 166 Spruce
Scharlach Albert, woodturner, h 38 Gotthart
Scharlach Fred, lettercarrier, h 207 Warwick
Scharlach Jas F, hard rubber, h 207 Warwick
Scharlach Richard C, harnessmkr, h 207 Warwick
Scharling John H, Scharling & Co, 52 Lawrence, h 267 Fairmount av
Scharling Mary, wid John H, h 256 Fairmount av
Scharling & Co, John H Scharling and Joseph Haythorn, electroplaters, 52 Lawrence See adv index
Scharninghausen August, eng, h 82 Clifton av
Scharr Selig, grocery, Paterson, h 15 Grant
Scharringhausen Chas, sheetironwkr, h 29 SOav

JAS. A. COE & CO. 106 & 108 MULBERRY ST. 68, 70, 72 CLINTON ST. IRON AND STEEL

— FIDELITY TITLE & DEPOSIT CO. —
RENTS SAFES AND STORES VALUABLES IN WELL-GUARDED, BURGLAR AND FIRE-PROOF VAULTS.





Scharringhausen Fred, lawyer, com deeds, notary public, 758 Broad, h 27 Milford av. See p 11
Scharringhausen Geo L Jr, clk PO, h 28 Orleans
Scharringhausen G Louis, dentist, 29 SOav
Scharringhausen Wm, supt bluewks, h 188 Hamburg pl
Schartoff Israel, tailor, h 45 Livingston
Schary Leopold, tailor, h 99 West
Schary Samuel, ins agt, h 23 Mercer
Schatiand Samuel, hat, h 147 Howard
Schatz Geo, spinner, h 11 Ridge
Schatzle Chas, mach, 121 Howard
Schatzle Joseph, driver, h 21 Elizabeth
Schatzle Joseph, organbldr, h 121 Howard
Schoenweisner Adolph, baker, h 34 Parkhurst
Schaub Andrew, bottler, h 281 Prince
Schaub August, hat, h 650 S 17th
Schaub Chas, driver, h 281 Prince
Schaub Chas, driver, h 125 S 8th
Schaub Edward, tailor, h 18th av c 17th
Schaub Emma Mrs, milliner and dressmkr, 51 Lincoln
Schaub Frank, agt, NY, h 51 Lincoln
Schaub Gustav, tailor, h 18 Lillie
Schaub Henry, barber, 468 18th av
Schaub Henry, eng, h 526 Springfield av
Schaub John A, confectionery, grocer, 503 SOav
Schaub John G, tailor, h 195 Charlton
**Keeley Cure, 15 Central Ave., Newark**
Schaub Josephine, wid Wm, h 279 Central av
Schaub Louisa, wid Chas, h 67 19th av
Schaub Mamie, wid Peter, h 99 Livingston
Schaub Mary, wid John, h 650 S 17th
Schaub Paul, driver, h 281 Prince
Schaub Rosina, wid Peter, h 281 Prince
Schaub Wm, barber, 279 Central av
Schaub Wm, cabinetmkr, h 172 Bank
Schaudener Joseph, conductor, h 443 15th av
Schaudner Chas, electrician, h 103 Bergen
Schaufelberger Albert J, h 662 S 11th
Schaufele Anna, wid August C, h 67 Howard
Schaufele August, cigarmkr, h 143 Norfolk
Schaufele Chas D, diamond setter, h 67 Howard
Schaufele Everitt, bkkpr, h 67 Howard
Schaufele Franklin, blacksmith, h 67 Howard
Schaufler Albert, carp, bldr, h 459 S 17th
Schaufler Albert, jeweler, h 459 S 17th
Schaufler Chas, painter, h 59 Mercer
Schaufuss Emil, celwks, h 47 Barbara
Schaumann Gustave, NY, h 216 Washtn av
Schaumann Gustave Jr, NY, h 216 Washington av
Schaumann Wm, NY, h 216 Washtn av
Schaumburg Chas, clk, h 207 New
Schaumburg Jacob, horsedealer, h 207 New
Schaup Wm, barber, 279 Central av, h 85 Newark
Schauplaen Frank, moulder, h 26 17th av
Schaupp Fred, shoemkr, h 347 W Kinney
Schaupp Henry, jeweler, h 293 S 6th
Schaupp Herman, saddlery hardware, h 15 Hampden
Schaupp Herman Jr, watchman, h 15 Hampden
Schaupp Louis, barber, h 225 Bruce
Schaus Barbara, wid Joseph, h 99 Bleecker
Schauss Chas, h 4 Gotthart
Schauss Valentine, celluloid, h 29 Ann
Schautz Adam, teamster, h 32 Niagara
Schautz M & Co, 1 Lister av
Schautz Tobias, trunkmkr, h 29 Niagara
Schauz Fred, Schauz & Proost, 13 Bond, h 89 Winans av
**SCHAUZ & PROOST,** Fred Schauz and Anton Proost, cabinetmkrs, 13 Bond
Scheaule Theo, baker, h 583 S 10th
Schechterle Fred, mach, 20 Lawrence, h 336½ 15th av
Schechterle Margaret Mrs, h 336½ 15th av
Scheder Fritz, lab, h 12 Boyd
Scheel Chas, driver, h 35 Bowery
Scheel Frank, plumber, 102½ Jackson
Scheel John J, h 158 Lafayette
Scheckel Edward, h 399 Halsey
Scheckel Jerome, h 399 Halsey
Schecks Mary, Protestant Home, 86 Shipman
Schedle Geo, mach, h 285 Springfield av
Scheil Dora, wid Geo, h r 74 Chambers
Scheel John Jr, iron railings, h 11 Adams
Scheel Mary L, wid John, confectionery, 35 Bowery
Scheel Thos, carp, h 263 Morris av
Scheel Thos, oysters and fish, 309 Mulberry
Scheeler Anton, moulder, h 48 19th av
Scheeler Catharine, wid Jacob, h 48 19th av
Scheeler Edward, grocer, h 46 19th av
Scheeler Jacob, hat, h 48 19th av
Scheeler John, hat, h 48 19th av
Scheer Constantine, news store, 415 Springfield av
Scheer Edward, jeweler, 237 E Kinney
Scheer Fred, brasswkr, h 29 Lillie
Scheer Leopold, hat block mfr, 68 Morton
Scheer Robert, tanner, h 237 E Kinney
Scheerer Geo, driver, h 42 Lentz av
Scheerer Wm, treas N and S O Railway Co, asst cash State Banking Co, h 47 Reynolds ter, Orange, NJ
Schefeick Alois, tailor, h 77 Livingston
Schefferstein Christian, brewer, h 277 W Kinney

REAL ESTATE AND INSURANCE. LOANS ON MORTGAGE. E. E. BOND & CO. 791 BROAD STREET
Real Estate, Coal and Insurance. MYRON W. MORSE sign painter 139 Third Ave. 8th Ward Real Estate a specialty.
R. Walsh & Co ICE CREAM AND CANDY MAKERS
157 MARKET STREET 673 BROAD STREET

R. C. BOICE CO. Office, 10-14 LAFAYETTE ST. Coal Pockets, 562-566 Market St. TELEPHONE 593. COAL



THE GREAT ATLANTIC AND PACIFIC TEA CO. Headquarters for Finest Grades of Teas, Coffees, Spices, Baking Powder, &c. 790 Broad St. & 174 Springfield Ave. 102 Market St. cor. Washington St.

SCH

Scheffmeyer Chas, Hills Union Brewing Co, 333 Springfield av, h 57 16th av
Scheib Henry, shoe factory, h 68 Darcy
Scheib John, leather, h 68 Darcy
Scheib Philip, Scheib & Roehrich, shoe store, 247 Market, h 68 Darcy
Scheib & Roehrich, Philip Scheib and Fred J Roehrich, leather and findings, 247 Market
Scheibe Edward, DL&WRR, h 334 Orange
Scheibe Henry, wheelwright, h 78 Wickliffe
Scheibenstock Frank, eng, h 64 Madison
Scheiber Casper, gardener, Thomas n Meadows
Scheible John, retired, h 57 Boyd
Scheible Joseph, driver, h 80 Liberty
Scheible Minnie, h r 316 Academy
Scheible Powel, tailor, h 66 West
Scheich Menzel, foreman, brewer, h 611 Market
Scheich Nicholas, lab, h 64 Bremen
Scheichel Chas, butcher, h 55 College pl
Scheicher Adam, mason, h 15 Hayes
Scheicher Valtine, driver, h 15 Hayes
Scheid Adam, mach, 177 Ferry, h Harrison
Scheid Henry, painter, h 325 Waverly av
Scheidegg Chas, butcher, h 177 SOav
Scheidegg Otto, watchcasemkr, h 177 SOav
Scheidemantel F Theo, butcher, 56 Court, h 171 Howard
Scheider Bernard, milkdealer, grocery, 453 Ferry
**Keeley Cure, 15 Central Ave., Newark**
Scheider Caroline, wid Michael J, h 161 Broome
Scheider Chas, butter and cheese, h 453 Ferry
Scheider Geo E, Scheider & Richards, 527 Ferry, h 9 Lentz av
Scheider Henry, Newark Milk and Cream Co, 51 Bank, h 63 Warren
Scheider Jacob, gardener, h 117 Academy
Scheider Rudolph, driver, h 117 Academy
Scheider Wm F, patternmkr, h 43 Crawford
Scheider & Richards, Geo E Scheider and H B Richards, real est and ins, 527 Ferry
Scheidler Chas, painter, h 83 Newark
Scheidler Wm, lab, h 40 Beacon
Scheidweiler Martin, printer, h 155 Newton
Scheihing Chas, butcher, h 3 Columbia
Scheihing Livenia, wid Gottlieb, h 430 S 9th
Scheiler P J, bottler, h 220 4th
Scheiling Fred, harnesswkr, h 430 S 9th
Scheiner Geo, mason, h 266 5th av
Scheiner John, bartender, h 266 5th av
Scheiner Leonhardt, sal, 266 5th av
Scheiner Maggie, h 316 Academy
Scheiner Max, carp, h 140 Prince

SCH

Scheiner Michael, tanner, h 316 Academy
Scheinfein Joe, upholsterer, h 110 Charlton
Scheininger Herman, hat, h 138 Prince
Scheinpfing Chas, engraver, h 76 Mulberry
Scheinpfing Minnie, wid Moritz, h 76 Mulberry
Schell Andreas, sal, 219 Belmont av
Schell Emil, lithographer, h 669 Hunterdon
Schell Geo, h 52 Richmond
Schell Geo, lumberyard, h 71 Komorn
Schell Geo, satchelmkr, h 74 Chambers
Schell Henry, trav, h 73 Springfield av
Schell John F, teamster, h 56 Bruen
Schell Karl, hat, h 14 Rankin
Schell Mary, wid Chas, h 71 Komorn
Schell Theresa, wid Peter, h 67 SOav
Schell W R, h 205 Washington
THE RAVENE COAL CO., 208-210 Ferry St. See page 786.
Schellenbaum Josephine, fancy goods, 354 Washington
Schellenberger Morris, mach, h 19 Wallace pl
Scheller Albert, milkman, h 19 Dundas
Scheller Carl, Scheller & Scheller, 290 Market, h 45 Morton

Theo. F. Johnson & Co.
DEALERS IN
CHOICE TEAS
Established 1830 NEWARK, N. J.

Scheller Chas, 90 West
Scheller Chas, turner, h 45 Morton
Scheller Chas, upholsterer, h 59 Morton
Scheller Geo A, watches and jewelry, 286 Market, h 45 Morton
Scheller John C, bookbinder, etc, 836 Broad, h 45 Nelson pl
Scheller & Scheller, Carl Scheller, painters, 290 Market
Schellhardt Geo W, cutter, h 307 7th av
Schelling Eva, wid Gottlieb, h 73 Broome
Schelling Gottlieb, watchmkr, h 131 Barclay
Schelpp Minnie, wid Christopher, h 562 S 10th
Schemann Freida, wid John, h 462 15th av
Schempf Nicholas, shoemkr, h 158 Norfolk
Schemmetz August, tailor, h 165 Ferry
Schena Michele, lab, h 90 River
Schenck ——, hat, h 35 Niagara
Schenck Alfred C, polisher, h 92 Pacific
Schenck Bessie C, N 7th st PS, h 70 S 11th
Schenck Casper H, jeweler, h 156 Barclay
Schenck Chas H, clk, h 105 Pa av

NEWARK ELECTROTYPE FOUNDRY WILSON BUILDING 46-52 Lawrence St.

JAS. A. COE & CO. 106 & 108 MULBERRY ST. 68, 70, 72 CLINTON ST. IRON AND STEEL

**FIDELITY TITLE & DEPOSIT COMPANY** Receives Deposits and Pays two (2) per cent. Interest upon Daily Balances, Subject to Check at Sight.



FRANK WISIJOHN, Real Estate, 757 BROAD ST.

Coal and Wood—PARK AVENUE COAL CO., 14th Street and Park Avenue, East Orange, N. J.

SCH

Schenck Christian, brewer, h 125 Montgomery
Schenck Clarence, sec and treas Howard & Nichols Cycle Mfg Co, 759 Summer av, h 93 Broad
Schenck Fred, baker, h 9 Eagles
Schenck Fred, butcher, 376 Roseville av
Schenck Fred L, salesman, h 107 Bloomfield av
Schenck Harriet Mrs, h 451 Washington
Schenck Harry, blacksmith, h 114 Bruce
Schenck Henry, carp, h 12 Warwick
Schenck Henry, teamster, h 83 Somerset
Schenck Henry H, Schenck & Nichols, 59 Pennington, h 147 W Kinney
Schenck I V W Rev, pastor Christ Reformed Chh, 127 Washington av, h 84 Delavan av
Schenck Jas (c), lab, h 98 7th av
Schenck Jas W, stenographer, h 91 S 12th
Schenck Jennie C Mrs, h 29 Kearny
Schenck John L, hat, h 35 Niagara
Schenck John L, hat, h 177 Bruce
Schenck Louis H, lawyer, 802 Broad, h Nutlanics NJ
Schenck Mary E, wid Larue, h 107 Bloomfield av
Schenck Mary J, wid Jefferson, h 264 S 6th
Schenck Rufus R, carp, h 58 4th av
Schenck Sarah M, wid Thos J, nurse, h 68 Sheffield
Schenck Sylvester B, 22 Clinton, h 70 S 11th
Schenck Thos H, foreman, h 264 S 6th
Schenck Tunis R, mach, h 2 Orange pl
Schenck Vandisco, plumber, h 112½ Hunterdon
**Keeley Cure, 15 Central Ave., Newark**
Schenck Voorhees A, police sergeant, h 133 Wickliffe
Schenck Wm A, silversmith, 38 Crawford, h 84 South
Schenck & Nicholas, Henry H Schenck and Thos S Nicholas, painters, 50 Pennington
Schendel Gottfried, mach, h 331 N Y av
Schener Fred, currier, h 102 Clifton av
Schenk Albert, eng, h 33 Hecker
Schenk Albert Jr, eng, h 33 Hecker
Schenk Carl Rev, pastor 2d German Baptist Chh, h 36 Niagara
Schenk Clementz, carp, h 19 Jabez
Schenk Henry V D, clk, h 27 S 11th
Schenk Michael W, nightwatchman, h 144 Delancy
Schenk Valentine, hat, 97 Broome
Schenk Wm C, clk, h 70 S 11th
Schenkan Abraham E, cigarmkr, h 64 Warren
Schenkan Louis, salesman, h 64 Warren
Schenkel Fanny, hairdresser, 31 Prince
Schenkel Fred, jeweler, h 19 Newark
Schenkel G, driver, h 129 Broome

SCH

Schenkel Joseph, hat, h 31 Prince
Schenkel Louis, chainmkr, h 19 Newark
Schenkel Martha, wid Fred, h 19 Newark
Schenkel Samuel, butcher, h 371 15th av
Schenker Israel, delicatessen, 64 Prince
Schenker Samuel, carp, h 69 Boyd
Schenneman Frieda, confectionery, 56 Hunterdon
Schennewolf Louisa, wid Fred, h 216 Camden
Schentz Lizzie, wid Michael, h 62 17th av
Scheper August, Scheper & Co, 49 Market, h 109 Newton
Scheper Bernard H, Scheper & Co, 49 Market, h 109 Newton
Scheper & Co, August and Bernard H, house furnishings, 49–51 Market See adv index
Scheppach Henry, druggist, h 200 Ferry
Scheppach Henry A, medical student, h 20 Darcy
Scheppach Peter, toolmkr, h 20 Darcy
Schepp John, buttonmkr, h 13 Hecker
Scheps Anscel, hat, h 325 12th av
Scheps Nathan, hatmtr h 18 Sayre
Scher Louis, painter, h 66 Broome
Scherenhofer Jacob butcher, 591 S 19th, h 589 S 18th
Scherer Albert, supt, h 19 Hill
Scherer Albert G, leather, h 16 Franklin
Scherer Anton, tailor, h 11 Ashland
Scherer Clemen, sal, 147 Springfield av
Scherer Fred, butcher, h 38 Beacon
Scherer Fred, grocer 122 Dickerson
Scherer Geo, barber, h 119 S Oav
Scherer Geo, carp, h 21 Bremen
Scherer Geo, brewer, h 42 Lentz av
Scherer Geo O, NY, h 292 Broad
Scherer Gottlieb, watchman, h 47 Columbia
Scherer Jacob, tanner, h 401 S 8th
Scherer Jacob J, prop City Line Hotel, 523 S Oav
Scherer John, mason, h 398 S 6th
Scherer Joseph, shoemkr, h 523 Spgfld av
Scherer Leonard, tailor, h 419 Spgfld av
Scherer Louis, carp, h 357 Bergen
Scherer Louis, grocer, h 48 Wall
Scherer Margaret, wid John, h 625 S 17th
Scherer Philip, tanner, h 4 Boyd
Scherer Polycarp Rev, OSB, St Mary's Abbey, 528 High
Scherer Wm, asst cashier State Banking Co, 137 Market, h EO
Scherf Ferdinand, shoemkr, h r 438 15th av
Scherf Louis, metalwkr, h 607 S 11th
Scherholz Chas, photographer, 615 Broad, h Orange, NJ
Scherholz Geo, painter, h 69 Clinton
Schermerhorn Geo R K, clk, h 41 8th av
Schermerhorn Harry, eng, h 49 State

USE THE THATCHER FURNACES AND RANGES
Foundry: Newark. THATCHER FURNACE CO. 240 Water St., N.Y.

R. C. BOICE CO. Office, 10-14 LAFAYETTE ST. Coal Pockets, 502-566 Market St. TELEPHONE 593. COAL



BARNES & HAINES, Gen'l Managers No. 188 MARKET STREET, NEWARK, New Jersey
Would you light a cigar with a $1,000 bill? THE COVENANT MUTUAL LIFE gives $1,000 INSURANCE at the rate of 5c. DAILY.

SCH

Scherr Fred, barber, 200 Orange, h Orange
Scherrer Christian, brewery, h 37 Barbara
Scherrer Geo, eng, h 291 Belleville av
Scherrer Gottlieb, watchman, h 57 Columbia
Scherrer John A, h 291 Belleville av
Scherstoll Joseph, butcher, h 414 S 8th
Schertel Bessie, wid John, h 20 Nassau
Scherwinski Gusta, lab, h 10 Darcy
Schery John, RR, h 15 S 8th
Scherzer Fred, driver, h 423 Walnut
Scherzer Henry, printer, h 423 Walnut
Scherzer John, fertilizer, h 123 Maine
Schessler John, carpetweaver, 591 Market, h 149 Pacific
Schetelich Alvin, mason, h 115 Magnolia
Schetelich Gustav, grocer, 356 Central av
Schetelich Henry, mason, h 67 Littleton av
Schettramff Henry, retired, h 43 Warwick
Schetting Margaret, wid Philip, h 71 Barclay
Scheu Fredericka Mrs, h 348 Springfield av
Scheu Herman, barkpr, h 344 Bergen
Scheuar Theresa, wid Geo, h 21 Crittenden
Scheubel John B, wheelwright, h 105 Bowery
Scheubel Louisa, wid Frank, h 368 Ferry
Scheubel Magdaline, wid John B, grocer, 105 Bowery
Scheubel Mary, Protestant Home, 86 Shipman
**Keeley Cure, 15 Central Ave., Newark**
Scheubel Michael, plumber, h 105 Bowery
Scheuber Fred, driver, h 113 Maine
Scheuer Albert S Scheuer & Sons, 736 Broad, h Orange
Scheuer Emanuel, 736, h 983 Broad
Scheuer Fred S Scheuer & Sons, h 983 Brd
Scheuer Joseph, S Scheuer & Sons, 736 Broad h 983 Broad
Scheuer Leo, S Scheuer & Sons, 736 h 983 Broad
Scheuer Moses, S Scheuer & Sons, 736, h 983 Broad
Scheuer Robert, jeweler, h 103 NYav
Scheuer Robert E, sawyer, h 102 Pacific
Scheuer Selig, Scheuer & Sons, 736 Broad, h 17 Grant
Scheuer Simon, S Scheuer & Sons, 736, h 983 Broad
Scheuer S & Sons, grocers, 736 Broad, 49 Ferry 2 Commerce
Scheuerle Theodore, baker, h 583 S 10th
Scheuerman Rudolph, tailor, h 158 Bruce
Scheuermann Anton, mason, h 584 Springfield av
Scheuermann Jacob, mason, 584 Spgfld av
Scheuermann Robert, watchcasemkr, h 27 Barbara
Scheuplein Vincenz, moulder, h towpath n 5th av

SCH

John Schick
DEALER IN
Coal and Wood
THE BEST QUALITY OF
Lehigh and Free Burning Coal
Specialties
Nos. 74, 76, 78 GARDEN STREET
Telephone 702 A

Scheuplin Frank, moulder, h 41 Jay
Scheuplin John, lab, h 155 7th av
Scheurer Adolph, woodturner, h 492 S 10th
Scheurer Fred, driver, h 20 Hamburg pl
Scheuten Emil, collector, h 180 S 7th
Scheuten Geo, mach, h 180 S 7th
Scheuten Geo C, electrician, h 12 Quitman
Scheuten Ludwig, mach, h 66 Spgfld av
Schevensky Louis, tanner, h 24 Kossuth
Schiable Jacob, jeweler, h Montgomery av n 16th av
Schiable Wm, stonecutter, Montgomery av
Schick Albert, clk, h 80 Garden
Schible Anthony, leatherwkr, h 40 Ward
Schick Edwin, mech, h 291 Halsey
Schick Chas, celluloidwks, h 376 NYav
Schick Geo, shoemkr, h 415 S 6th
Schick Geo, shoemkr, h 468 15th av
Schick John, coal dealer, 76, h 80 Garden. See adv index
Schick John, trunkmkr, h 189 Newark
Schick John Jr, eng, h 80 Garden
**SCHICK JOHN K,** horsheshoer, 268, h 291 Halsey
Schick Joseph, shoemkr, h 360 Bergen
Schick Katrina Mrs, h 376 NYav
Schick Wm F, physician, 282 Broad
Schickel Gustave, tailor, h 74 Mercer
THE RAVENE COAL CO., 208-210 Ferry St. See page 786.
Schickel Otto, driver, h 62 Belmont av
Schickel Otto, salesman, h 206 Belmont av
Schickhaus Edward, pres State Banking Co, 137 Market, butcher, 9 Commerce, h 38 Lafayette
Schickhaus Edward Jr, h 28 Johnson av
Schickhaus Eliza A, wid Chas T, h 118 Lafayette
Schider Rudolph, driver, h 117 Academy
Schieble Paul, tailor, h 66 West
Schiechtle Wm, sal, 232 Ferry
Schieck Carrie E, Waverly av PS, h 94 State
Schieck Fred L, produce, h 94 State

The FAIRLIE & WILSON COAL CO Office 499 Broad Street, Newark, N.J. Pockets, Pennsylvania R.R. Harrison Telephone 70

JAS. A. COE & CO. 106 & 108 MULBERRY ST. 68, 70, 72 CLINTON ST. IRON AND STEEL

**MOCKRIDGE & SON** Wood and Slate Mantels . .
97 & 99 MARKET ST., NEWARK Wainscot and Floor Tiling

E. E. BOND & CO. 791 BROAD STREET
REAL ESTATE AND INSURANCE. LOANS ON MORTGAGE.



SCH

Schieck Geo, produce, 82 State, h 192 Parker
Schieck Henry, produce, 42 CMwlk, h 94 State
Schieck John, surveyor City Hall, h 94 State
Schiecktle John Jr, eng, h 20 Elizabeth
Schiecktle Joseph, carp, h 20 Elizabeth
Schiecktle Catherine, wid John, h 20 Elizabeth
Schied Chas, barkeeper, h 21 Market
Schieder Geo, brewer, h 74 Christie
Schiedle Jacob, shoemkr, h 16 West
Schiefer Gottlieb, baker, 91 Bremen
Schieferstein Christian, brewer, h 277 W Kinney
Schiehman Geo, shirtcutter, h 81 Green
Schiele Fred, tanner, h 61 Boyd
Schieler Peter J, P J Ohmeis Co, h 220 N 4th
Schiendler Catharine Mrs, h 108 Halsey
Schiendler Fred, salesman, h 108 Halsey
Schiener Ann, wid Ulrich, h 326 Halsey
Schiener Arthur, grocer, 313 SOav
**SCHIENER COMPANY,** Fred S Schiener, pres, provisions and delicatessen, 143 Market
Schiener Fred F, pres Schiener Company, 143 Market
Schierz John blacksmith, h 160 Verona av
Schies Geo, fireman, h 75 College pl
Schies Geo W, Savage Corps, h 146 William
**Keeley Cure, 15 Central Ave., Newark**
Schies Jacob, butcher, h 103 Howard
Schiff Ludwig, h 65 Court
Schiff Martin, ins, h 65 Court
Schiff Samuel, tanner, h 178 Broome
Schiff Sigfrit, salesman, NY, h 51 14th av
Schiffenhaus Max, Schiffenhaus Bros, 204 Academy h 131 Livingston
Schiffenhaus Nathan, h 78 Prospect pl
Schiffenhaus Wm, Schiffenhaus Bros, 204 Academy, h 78 Prospect pl
Schiffmacher Chas, stitcher, h 22 Magazine
Schiglow Joseph, peddler, h 83 SOav
Schild Andrew, moulder, h 96 Colden
Schild Philip, Philip Schild & Co, 64 Market, h JC
Schild Philip & Co, Philip Schild, mfrs traveling bags, 64 Market
Schildkraat H, h 137 Prince
Schildkraat Henry, grocer, h 135 Prince
Schilze Louis, lab, h 38 Komorn
Schilig Albert, Disen & Schilig, 221 Market h 369 Springfield av
Schilpp Minnie, wid Christian, h 562 S 10th
Schill Amelia, h 51 Atlantic
Schill Emil, Schill & Becker, mfg jewelers, 301 Mulberry, h 93 Green
Schill Ernst R, clk, h 51 Atlantic
Physicians' Office Hours, page 23

SCH

Schill Fred W, sash and blinds, h 100 Charlton
Schill Gottfried, retired, h 67 Boston
Schill Ludwig, photographer, 238 Washtn, h WO
Schill Otto K, violinist, 22 Clinton, h 44 Nelson pl
Schill Theresa, wid Conrad A, h 67 SOav
Schill Wilhelm, carp, h 421 18th av
Schill & Becker, Emil Schill and Andreas Becker, mfg jewelers, 93 Green
Schille Jacob, moulder, h 259 Spgfld av
Schiller Adolph, butcher, 88, h 155 Sussex av
Schiller Adolph cartman, h 72 Livingston
Schiller Chas, upholstery, h 59 Morton
Schiller Comp No 4 U G S B, 313 Springfield av
Schiller Edward, jeweler, h 221 E Kinney
Schiller Fred, cartman, h 27 Fairview av
Schiller Fred, toolmkr, 432 Springfield av
Schiller Gustav, lab, h 72 Livingston
Schiller Lodge No 9, O D H S, 128 Howard
Schiller Lodge No 60, G L F & A M, 748 Broad
Schiller Lodge No 1468, K of H of N J, 1 Springfield av
Schiller Theo, editor NJ Deutsche Zeitung h 230 Lafayette
Schiling Adam mach h 26 Hamburg pl
Schilling Albert, 221 Market, h 369 Springfield av
Schilling Andrew, trunkmkr, h 130 West
Schilling Berthold, electrician, h 62 Morton
Schilling Carl, carp, h 328 Waverly av
Schilling Caroline, wid Edwin, h 673 S 19th
Schilling Chas, baker, 26 Barbara
Schilling Chas Jr, baker, h 31 Komorn
Schilling Chas, polisher, h 130 Ferry
Schiling Chas, toolmkr, h 62 Morton
Schiling Christian, h 38 Elizabeth
Schilling Chas Mrs, confectioner, 130 Ferry
Schilling Chas G, produce, 68, h 73 West
Schilling Daniel, toolmkr, h 33 Pacific
Schilling Ernest, cigars and confectionery, 120 Maine
Schilling Fred, brassmoulder, h 223 Belmont av
Schilling Geo, japanner, h 447 S 17th
Schilling Gustave, tailor, h 62 Morton
Schilling Henry, finisher, h 77 Winans av
Schilling Hugo, locksmith, h 519 S 10th
Schilling John, japanner, h 35 Warwick
Schilling John Mrs, h 329 NYav
Schilling Louis, tanner, h 104 Lillie
Schilling Louis, trunkmr, h 73 Broome
Schilling Morris, carp h 200 Broome
Schilling Otto B, butcher, h 28 Bedford
Schilling Philip, tanner, h 78 Houston
Law Department, page 11

MYRON W. MORSE, 139 Third Avenue SIGN RED WHITE BLUE COLORS Real Estate, Coal and Insurance

FIDELITY TITLE & DEPOSIT CO. GUARANTEES TITLES AT FIXED RATES WITH NO EXTRA CHARGES.

R. C. BOICE CO. Office, 10-14 LAFAYETTE ST. Coal Pockets, 562-566 Market St. TELEPHONE 593. COAL



Make no mistake. If you want reliable goods, go only to the stores of . . . The Great Atlantic and Pacific Tea Co. 790 BROAD ST. & 174 SPRINGFIELD AVE. 107 MARKET ST. cor. WASHINGTON ST. Use A. & P. Extracts

HONEYWELL & PAINTER, UNDERTAKERS G. W. HONEYWELL, Late with E. B. Woodruff 884 BROAD ST. 'PHONE 759-A

SCH

Schilling Philip Jr, tanner, h 78 Houston
Schilling Solomon, shoemkr, 277 Halsey
Schilling S, dressmkr, 54 Jones
Schilling Wm, japanner, h 80 Elm rd
Schilling Wm physician, 585 Springfield av See p 23
Schillinger Alfred, saddler, h 20 Rankin
Schillknecht Wm, painter, h 39 Lewis
Schillwig Chas, shoemkr, h 31 Rankin
Schimel Herman, shoemkr, 29 Barclay
Schimmel Catherine, wid Henry, h 53 Clifton av
Schimmel Emile, clk, h 461 S 16th
Schimmel Geo, mach, h 552 5th
Schimmer Bernard, carp, h 73 Bruce
Schimper Alfred, mfg brass goods, Hoboken, h 151 N 14th
Schimper Edmund W, mfg brass goods, Hoboken, h 154 N 14th
Schimper Elizabeth, wid Henry F, h 40 Stirling
Schimper Fred F, florist, 40 Stirling
Schimper Wm, mfr brass goods, Hoboken, h 151 N 14th
Schimpf Nicholas, shoemkr, h 158 Norfolk
Schindel Rachel, wid Herman, grocery, 235 Court
Schiner John, leather, h 47 Barbara
Schindler Ferdinand, lab, h 49 Lillie
Schindler Frank, clk, h 125 Plane

**Keeley Cure, 15 Central Ave., Newark**

Schindler Geo, electrician, h 118 Belmont av
Schinz Henry, painter, h 114 West
Schinzel Elias, agt novelties, h r 127 Barclay
Schinzel Paul, agt novelties, h r 127 Barclay
Schipp Lorenze, butcher, h 66 Elm
Schipper Herman, silversmith, h 13 Lillie
Schipper Nicholas, silversmith, h 69 Boston
Schippers Franz, sal, 49 Rankin
Schippert Marguerite, wid John, h 99 Belmont av
Schippert Valentine, jeweler, h 256 Bruce
Schippert Valentine, stitcher, h 258 18th av
Schirm Chas, lab, h 9 Plane
Schirmer Henry, butcher, 449 Springfield av
Schiruska Conrad, sal, 279 NJRRav
Schivington Wm, plater, h 37 Spgfld av
Schkopp Samuel, hat, h 15 Boyd
Schlacht Andrew, eng h 32 Nassau
Schlachter Adolph, tailor, h 174 Livingston
Schlagel Philip, plumber, h 60 Montgomery
Schlager S Rev, Congregation B'nai Jeshurun, h 90 Monmouth
Schlather Emil, brewer, h 54 Chambers
Schlatner Fred, baker, 183 13th av
Schleachter Michael, harnessmkr, h 621 High
Schlechter Otto, tailor, h 648 S 11th

SCH

Schleeker Adolph, jeweler, h 86 Somerset
Schleckser Adolph, jeweler, h 7 Quitman
Schleckser August, diamond setter, h 23 Quitman
Schleckser Chas, jeweler, h 71 Summer av
Schleckser Henry, jeweler, h 180 Charlton
Schlee Chas, tanner, h 19 Wallace pl
Schlee Geo Henry, driver, h 140 Magazine
Schlee John, bartender, h 250 Ferry
Schlee Mathus, shoemkr, h 249 Broome
Schlee Wm, tanner, h 19 Walace pl
Schleeh Matthias, shoemkr, h S 13th n 17th av
Schlegel Albert, painter, h 20 Hecker
Schlegel August, jeweler, 181 E Kinney
Schlegel Chas, butcher, 45 Waverly pl
Schlegel Chas, carp, h 85 Darcy
Schlegel Chas W, clk, h 96 Walnut
Schlegel Elizabeth, wid Edward, 52 NYav
Schlegel Henry, bookbinder, h 163 Sussex av
Schlegel Herman, sal, 23 William
Schlegel John, baker, 423 S 7th
Schlegel John, brewer, h 20 Hecker
Schlegel Katharine, wid Henry, h 200 Elizabeth av
Schlegel Louis, hat, h 163 Sussex av
Schlegel Nicholas, shoemkr, h 182 Charlton
Schlegel Paul, sal, 106 Somerset
Schlegel Philip, h 163 Sussex av
Schlegel Philip, tinsmith, h 64 Montgomery
Schlegel Robert P, Surveyor's office, City Hall, h 143 Walnut
Schlegel Willis, 786 Broad, h 96 Walnut
Schlegel Wm, milkman, h 256 Av L
Schlegel Wm, ins, 800 Broad, h 96 Walnut
THE RAVENE COAL CO., 208-210 Ferry St. See page 786.
Schleghter Michael C, harnessmkr, h 621 High
Schleible Adam, carshop, h 71 Westcott
Schleible Joseph, driver, h 80 Liberty
Schleicher Bernard, butcher 60 Waverly pl
Schleichler Emil, butcher, h 110 Somerset
Schleicher Fred, tailor, h 209 Thomas
Schleicher Gottlieb, japanner, h 223 Prince
Schleiff Elizabeth, wid Frank, h r 82 Hayes
Schleifstein ——, tailor, h 103 Wallace
Schleimer Peter, nightwatchman, h 74 Nesbitt
Schlenker Chas, clk, h 147 Orchard
Schlepfer Conrad, clk, h 92 High
Schlenker Jacob, bartender, h 147 Orchard
Schlenker Mary, wid Jacob, h 147 Orchard
Schlenz Peter, mach, h 49 Quitman
Schlependorf Geo, leather, h 10 St Francis
Schlerf Peter, plumber, h 658 S 12th
Schlesinger Herman, shoes, fancy goods, 174 Ferry
Schlesinger Louis, Brown & Schlesinger, 746 Broad, h 46A James

JAS. A. COE & CO. 106 & 108 MULBERRY ST 68, 70, 72 CLINTON ST. IRON AND STEEL

DAVID HARPER THE BLUE STONE DEALER
No. 122 NORTH ELEVENTH STREET GENERAL CONTRACTOR

NEWARK MANTEL & FURNITURE CO. W. J. BILSE Manager 251 & 252 MARKET STREET, NEWARK, N. J. Manufacturers Wood and Slate Mantels; Tiling and Brass Goods; Fine Cabinet Work to order



SCH

Schlesinger Harry, 162 Quitman
Schleth Chas, mach, h 155 Adams
Schleth Mrs, wid Louis, h 11 Campbell
Schleth Walter, bankclk, 759 Broad, h 11 Campbell
Schlicht Theo, mason, h 792 S 13th
Schlichting A T, beer pumps, 263 Market, h 223 SOav See adv index
Schliff John M, retired, h 87 Jefferson
Schlink Otto, agent, h 266 Bank
Schlinz Peter, sal, 205 Commerce
Schlittenhardt Christian, jeweler, h 37 Marshall
Schlittenhardt John C, foreman, h 87 N 14th
Schlobohm Fred W, grocer, 39 William, h h 395 Plane
Schloss Baruch, B Schloss & Bro, 62 William, h 329 Washington
**SCHLOSS B & BRO,** Baruch and Jacob, butchers, 62 William, slaughter house ft of Astor
Schloss Emanuel, butcher, 78 Hamilton, h 1116 Broad
Schloss Jacob, butcher and grocer, 204 Walnut, 105 High, h 158 William
Schloss Jacob, B Schloss & Bro, 62 William
**Keeley Cure, 15 Central Ave., Newark**
Schloss Jacob L, butcher and grocer, 75 William, h 427 Plane
Schloss Joseph, 427 Plane
Schloss Joseph, J & S Schloss, 46 Ferry, h 206 Littleton av
Schloss Joseph & Samuel, butchers, 46 Ferry
Schloss Louis, h 416 Plane
Schloss Louis, butcher, 206 Littleton av
Schloss Max, lab, h 38 Liberty
Schloss Samuel, J & S Schloss, 46 Ferry, h 207 New
Schloss Sarah, wid Moses, h 158 William
Schlosser Abraham, A Schlosser & Co, 24 Commerce, h 341 15th av
Schlosser Abraham, tanner, h 265 Camden
Schlosser A & Co, Abraham Schlosser, butter, eggs, 24 Commerce
Schlosser Babette Mrs, 130 Charlton
Schlosser Babette, wid Alex, h 48 Livingston
Schlosser Barbara Mrs, grocer, 331 15th av
Schlosser Christian, bartender, h 554 S 10th
Schlosser Conrad, sal, h 800 18th
Schlosser Christian, hotel, 526 Spgfld av
Schlosser Edward, shoemkr, h 327 Morris av
Schlosser Henry, salesman, h 331 15th av
Schlosser Leon, clk, h 341 15th av
Schlosser Leopold, butter, h 353 Morris av
Schlosstein Fred, Schlosstein & Kiefer, 61 Arlington, h 248 Mt Pleasant av
Schlosstein Wm, melter, h 96 Arlington

SCH

Schlosstein & Kiefer, Fred A Schlosstein and A O Kiefer, jewelers, 61 Arlington
Schlot Israel, tailor, h 212 Broome
Schlotham Anthony, 123 Barclay
Schlotham Frank, brewer, h 123 Barclay
Schlotham Henry, Stuppi & Schlotham, 123 Barclay, h 74 Somerset
Schlotham John, stableman, h 424 S 9th
Schluepper Eliza, wid Christian, h 15 Corey
Schlueter Albert, A Schlueter & Co, 363 Market, h Vailsburg
Schlueter Anna, wid Wm, h 383 15th av
Schlueter A & Co, Albert Schlueter and Henry Loeffler, engravers, diesinkers, toolmkrs, 363 Market. See adv index
Schlund Fidel, h 97 Sherman av
Schlund Karl, eng, h 352 Hunterdon
Schlund Walter, h 97 Sherman av
Schlundt Chas, carriagemkr, 271 NJRRav
Schluster Anna, wid Wm, h 383 15th av
Schmachtenberg Fritz, toolmkr, r 20 Broome, h 313 Morris av
Schmalbach, Alex, horsedealer, h 112 Central av
Schamalstich Chas K, printer, h 62 Rutgers
Schamalstich Margaret, wid John, h 62 Rutgers
Schmalz August, mfg tailor, 32 College pl
Schmalz John, harnessmkr, h 32 College pl
Schmalz Maria, wid Gottlieb, h 140 Green
Schmalzriedt Louisa, wid Gottlieb, h 39 Darcy
Schmauder Bros, Wm J and Geo J, beer bottlers, 73 William
Schmauder Geo J, Schmauder Bros, 73 William
Schmauder Robert, clk, h 308 S 6th
Schmauder Robert Mrs, dressmkr, h 308 S 6th
Schmauder Robert Jr, collector, h 308 S 6th
Schmauder Wm, confectionery, 375 Springfield av
Schmauder Wm J, Schmauder Bros, 73 William
Schmauder Wm J Jr, h 73 William
Schmausser Eugene, lithographer, h 153 NYav
Schmausser Wilhelm, sal, 182 Jefferson
Schmearmunt Adolph, bartender, bds 17 Stirling
Schmeckenbecher Wm, hat, h 51 2d
Schmehl Fred, clk, h 14 Quitman
Schmeider Chas, painter, h 83 Barbara
Schmeider Frank, barber, h 83 Barbara
Schmeider Herman, carp, h 83 Barbara
Schmeider Joseph, milkman, h 83 Barbara
Schmeider Joseph Jr, plumber, h 83 Barbara
Schmeider Leopold, fireman, h 21 Komorn
Schmelz Chas, refiner, h 176 James

Coal and Wood PARK AVENUE COAL CO., 14th Street and Park Avenue, East Orange, N. J.

FIDELITY TITLE & DEPOSIT CO. LOANS MONEY ON BOND AND MORTGAGE. TRUSTS OF EVERY CHARACTER ADMINISTERED.

R. C. BOICE CO. Office, 10-14 LAFAYETTE ST. Coal Pockets, 562-566 Market St. TELEPHONE 593. COAL



The FAIRLIE & WILSON COAL CO Office 492 Broad Street, Newark, N.J. Pockets, Pennsylvania R.R. Harrison Telephone 70

BARNES & HAINES, Gen'l Managers No. 188 MARKET STREET, NEWARK, New Jersey
$5,000 INSURANCE at the rate of 25c. DAILY
If not over 37 years old, the COVENANT MUTUAL LIFE gives

SCH

Schmelz Engelbert, driver, h 192 Prince
Schmelz Engelbert, driver, h 192 Prince
Schmelz Joseph, sal, hotel, 139 NJRR av
Schmelz Leonard K, carp, h 139 NJRRav
Schmelzbe Albert, confectionery, 354 15th av
Schmelzer Albert, h 354 15th av
Schmelzer Joseph, PRR, h 147 South
Schmelzer Margaretha Mrs, h 143 Howard
Schmelzle Michael, barkeeper, h 354 15th av
Schmerbacher John, buttonmkr, h 199 Academy
Schmermundt Wm, cook, h 8 McWhorter
Schmich Jacob mach, h 337 Waverly
Schmich Mary Mrs, sal, 104 Wallace
Schmichel Max, driver, h 60 Beacon
Schmid Adolph, lab, h 502 S 10th
Schmid Chas, sawwkr, h 502 S 10th
Schmid Christ, blacksmith, h 31 Wall
Schmid Christian, lab, h 502 S 10th
Schmid Diana, wid Alfred L, dressmkr, h 468 Washington
Schmid Elizabeth, wid Jacob L, h 468 Washington
Schmid Fred tanner, h 113 Condit
Schmid Fred, bakery, 86 SOav
Schmid Geo hat, h 502 S 10th
Schmid Jacob, baker, h 37 Ward

Keeley Cure, 15 Central Ave., Newark

Schmid Jacob, treas, h 92 McWhorter
Schmid John, blacksmith, h 80 Waverly pl
Schmid John, shoemkr, h 80 Waverly pl
Schmid Julius, bookbinder, h 424 Mulberry
Schmid Louis H, engraver and diesinker, h 123 Malvern
Schmid Leonard, tanner, 262 Camden
Schmid Max, cabinetmkr, h 295 Spgfld av
Schmid Oscar, mech, h 502 S 10th
Schmid Wm shoemkr, h 502 S 10th
Schmider Mary, wid John, h 58 Boston
Schmidle Carl A, mach, h 310 15th av
Schmidle Jacob shoemkr, h 18 West
Schmidle Jacob Jr, shoemkr, h 18 West
Schmidle John, barber, h 515 S 18th
Schmidle Peter musician, h 387 15th av
**SCHMIDT** see **SCHMITT, SMITH, SMYTH**
Schmidt Ada, wid Carl, h 117 West
Schmidt Adam, baker, h 101 Niagara
Schmidt Adam, sal 486 Ferry
Schmidt Adam, tanner, h 379 S 9th
Schmidt Adolph H, filecutter, h 253 Verona av
Schmidt Albert, brewer, h 31 Brill
Schmidt Albert H, japanner, h 41 Somerset
Schmidt Albert, leatherwkr h 524 SOav
Schmidt Albert A, barber, 400 Mulberry
Schmidt Albert A refiner, h 40 Nelson pl
Schmidt Albert W C, clk, h 21 Hawkins

SCH

WALTER L. BEITELL EDMUND A. HALSEY
BEITELL & HALSEY
SURVEYORS
179 MARKET ST, NEWARK, N.J.
FIRST FLOOR TEL. NO. 954

Schmidt Alex, lab, h 54 Charlton
Schmidt Alfonsos, foundry, h 44 Barbara
Schmidt Alfred, driver, h 6 Lillie
Schmidt Alois, teamster, h 342 15th av
Schmidt Andrew, painter, h 144 Adams
Schmidt Anna wid Geo, h 17 Rose
Schmidt Anton, jeweler, h 9 Rankin
Schmidt Anton, A Schmidt Shoe Mfg Co, 68 Springfield av, h 137 Court
Schmidt August, barber, h 127 Camden
Schmidt August, crucibleмkr, h 191 Magazine
Schmidt August, gilder, h 76 Napoleon
Schmidt August, moulder, h 69 Dawson
Schmidt August, painter, h 341 Hunterdon
Schmidt August, retired, h 40 Cottage
Schmidt August, sal 29 Springfield av, h 53 Nicholson
Schmidt August, watchman, h 90 Broome
Schmidt August W, bookbinder, NY, h 39 Market
Schmidt A, Shoe Mfg Co, Anton Schmidt, John Schade, John Franz and John Conrad, 68 Springfield av
Schmidt Barbara, wid Henry, h 300 Littleton av
Schmidt Berthold, hat, 10 Barbara
Schmidt Berthold, hat, 155 Camden
Schmidt Carl, sal, 205 Waverly pl
Schmidt Caroline, confectionery, 67 West
Schmidt Caroline, wid John, h 132 Magazine
Schmidt Caspar, sal 591 S 18th
Schmidt Catharine Mrs, h 110 Montgomery
Schmidt Catharine, wid Julius, h 895 Brd
Schmidt Catharine, wid Peter, grocery, 319 18th av
Schmidt Catharine, wid Valentine, grocery, h 83 Van Buren

THE RAVENE COAL CO 208-210 Ferry St. See page 786.

Schmidt Cathrina Mrs, h 297 Bergen
Schmidt Chas, brewer, h 58 Bowery
Schmidt Chas, carp, h 11 Lentz av
Schmidt Chas, clk, h 121 Bergen
Schmidt Chas, cook, h 257 Springfield av
Schmidt Chas, driver, h 66 Lexington
Schmidt Chas, drugclk, h 31 Bedford
Schmidt Chas, engraver, h 264 Aqueduct
Schmidt Chas, jeweler h 355 S 8th
Schmidt Chas, jeweler, h 127 Camden

JAS. A. COE & CO. 106 & 108 MULBERRY ST. 68, 70, 72 CLINTON ST. IRON AND STEEL

FIDELITY TITLE & DEPOSIT CO. LOANS MONEY ON BOND AND MORTGAGE. TRUSTS OF EVERY CHARACTER ADMINISTERED.



E. E. BOND & CO. 791 BROAD STREET
REAL ESTATE AND INSURANCE. LOANS ON MORTGAGE.

SCH

Schmidt Chas, joiner, h 367 Bergen
Schmidt Chas, mach, h 298 Orange
Schmidt Chas, salesman, h 26 Bridge
Schmidt Chas, sal, 205 Waverly pl
Schmidt Chas, sal, 62 Houston
Schmidt Chas, tailor mfr, h 174 Livingston
Schmidt Chas, tanner, h 132 Magazine
Schmidt Chas, watchcasemkr, h 165 Bank
Schmidt Chas A, City Hall, h 44 Hunterdon
Schmidt Chas J, painter, h 57 College pl
Schmidt Chas M, h 38 Wallace
Schmidt Chas P, painting, 29, h 33 Komorn
**SCHMIDT CHAS W,** liquor dealer, 210 Washington
Schmidt Christian, cabinetmkr, h 399 S 8th
Schmidt Christian, furniture, 157 Spgfld av, h 129 Littleton av
Schmidt Christian mach, h 67 West
Schmidt Christian, tailor h 158 Belmont av
Schmidt Christian, tanner, h 26 Lillie
Schmidt Christian, wid John, h 40 Elliott
Schmidt Christiana, wid Louis, confectionery, 288 Hunterdon
Schmidt Clara bkkpr, h 169 Lafayette
Schmidt Edward, butcher, n 359 Spgfld av
Schmidt Edward, lather, h 140 Bruce
Schmidt Edward, printer, h 399 Bergen
Schmidt Edward W, clk, h 23 Waverly pl
Schmidt Elizabeth, wid Geo, h 48 Spruce
Schmidt Elizabeth Mrs, h 208 Charlton
Schmidt Emil, blacksmith h 168 Hamburg pl
**Keeley Cure, 15 Central Ave., Newark**
Schmidt Emil, freighthandler, h 30 Fair
Schmidt Emil, painter, h 175 Livingston
Schmidt Ernest, butcher h 166 Bruce
Schmidt Fannie, wid Bernard, sal, 286 15th av
Schmidt Felix, shoemkr, h 33 Vesey
Schmidt Felix, tanner, h 33 Vesey
Schmidt Ferdinand shoemkr, 3 Webster
Schmidt Ferdinand A, Henry A Schmidt & Son, 19 Broome, h 415 S 7th
Schmidt Ferdinand C, mfr, 115 NJRRav, h 89 Baldwin
Schmidt Francesca, wid Chas, h 355 S 8th
Schmidt Frank, mach, h 71 West
Schmidt Frank, shoemkr, h 117 Albert av
Schmidt Fred, h 128 Magazine
Schmidt Fred, bolognas, h 142 Spgfld av
Schmidt Fred clk, h 286 15th av
Schmidt Fred, conductor, h 182 Camden
Schmidt Fred, electrician, h 433 S 9th
Schmidt Fred, harnessmkr, h 165 Newton
Schmidt Fred, hat h 51 16th av
Schmidt Fred, leather, h 14 Darcy
Schmidt Fred, leatherwkr, h 113 Condit
Schmidt Fred, music teacher, h 347 Warren
Schmidt Fred W, F W Schmidt & Co, 744 Broad, h 171 Lincoln av

SCH

Schmidt F C, J Haller, mgr, syringe fittings, 115 NJRRav. See adv index
**SCHMIDT F W & CO,** Fred W Schmidt and Thos F Smith, grain brokers, 744 Broad
Schmidt Geo, bagmkr, h 36 Grove
Schmidt Geo, butcher, 430 Spgfld av
Schmidt Geo, cooper, h 105 14th av
Schmidt Geo, driver, h 47 Bowery
Schmidt Geo, Geo Schmidt & Co, 187 SOav, h 255 Littleton av
Schmidt Geo Jr, Geo Schmidt & Co, butcher, 187 SOav h 255 Littleton av
Schmidt Geo, shoemkr, h 349 Littleton av
Schmidt Geo J, eng, h 59 Park
Schmidt Geo K tailor 324 Plane, n 92 Waverly pl
Schmidt Geo P, agt, 105 West
Schmidt Geo & Co, Geo, Geo Jr and Henry, butchers, 187 SOav and 229 Spgfld av
Schmidt Gustav, moulder, h 23 Bremen
Schmidt Gustave, Coach Lamp Mfg Co, h 169 Lafayette
Schmidt Gustave, sal, 34 Darcy
Schmidt Gustavius, jeweler, h 395 Halsey
Schmidt Heinrich, mason, h 86 Magnolia
Schmidt Henry, blacksmith, h 69 Dawson
Schmidt Henry, butcher, 63 Ferry, h 286 15th av
Schmidt Henry, carp, h 99 Livingston
Schmidt Henry, eng, h 71 Ferry
Schmidt Henry, Geo Schmidt & Co, 187 SOav, h 293 Littleton av
Schmidt Henry, grocer, h 44 Bremen
Schmidt Henry, harnessmkr, h West n Mercer
Schmidt Henry, milkdealer, h 17th av c 12th
Schmidt Henry, painter, h 168 Boyd
Schmidt Henry, police, h 60 Norfolk
Schmidt Henry, polisher, h 80 Stratford pl
Schmidt Henry, tailor, h 579 S 10th
Schmidt Henry A, Henry A Schmidt & Son, 20 Broome, h 5 Sayre
Schmidt Joseph, farmer, h 69 Dawson
Schmidt Henry A & Son, Henry A and Ferdinand, wood turning, 20 Broome
Schmidt Henry J, clk, h 80 Stratford pl
Schmidt Henry, paper dealer, h 140 Magazine
Schmidt Herman, charcoal, h 28 17th av
Schmidt Herman, glazier, h 34 Barclay
Schmidt Herman, stonecutter, h 298 Camden
Schmids Herman, toolmkr 713 S 17th
Schmidt Jacob, baker, h 122 Lillie
Schmidt Jacob, boxmker h 179 13th av
Schmidt Jacob, com mer, CMwk, h 149 Hamburg pl
Schmidt Jacob smelter, h 24 Komorn
Schmidt Jacob, tailor, h 31 Bedford

Real Estate, Coal and Insurance. MYRON W. MORSE SIGN 139 Third Ave. 8th Ward Real Estate a Specialty.

R. Walsh & Co. ICE CREAM & CANDY MAKERS
157 MARKET STREET 673 BROAD STREET

R. C. BOICE CO. Office, 10-14 LAFAYETTE ST. Coal Pockets, 562-566 Market St. TELEPHONE 593. COAL



THE GREAT ATLANTIC AND PACIFIC TEA CO. Headquarters for Finest Grades of Teas, Coffees, Spices, Baking Powder, &c. 790 Broad St. & 174 Springfield Ave. 107 Market St. cor. Washington St.



Schmidt Jacob, driver h 7 Brill
Schmidt John, baker, h 92 Wallace
Schmidt Jonanna, confectionery, 67 Summit
Schmidt Johanna, wid Herman, h 47 West
Schmidt John, bartender, 344 Washington
Schmidt John, bookbinder, NY, h 895 Brd
Schmidt John, chemicalwks, h 155 Camden
Schmidt John, filecutter, h 253 Verona av
Schmidt John lab, h 58 11th av
Schmidt John, lab, h 121 Bergen
Schmidt John, plater, h 342 15th av
Schmidt John, PRR, h 119 Springfield av
Schmidt John shoemkr, h 77 Commerce
Schmidt John Jr, conductor, h 253 Verona av
Schmidt Joseph baker, h 14 Newark
Schmidt Joseph, carp, h 86 Somerset
Schmidt Joseph, carp, h 130 Aqueduct
Schmidt Joseph, cigarmkr, h 337 Waverly av
Schmidt Joseph, farmer, h 69 Dawson
Schmidt Joseph, leatherwkr, h 121 Bergen
Schmidt Joseph tailor h 310 Morris av
Schmidt Joseph tailor, h 165 Howard
Schmidt Joseph Jr, milkman, h 69 Dawson
Schmidt Julia, wid Fred, h 325 Morris av
Schmidt Julius, sal, 121 Springfield av
Schmidt Julius, silverplater, h 487 Springfield av

Keeley Cure, 15 Central Ave., Newark

Schmidt Julius E, smelter, h 18 Scott
Schmidt Julius E A, bookbinder, h 21 W Kinney
Schmidt J Jacob, coal, wood, 88, h 82 N Canal
Schmidt Karl, lab, h 36 Beacon
Schmidt Kathrina, wid Peter, grocer, 319 18th av
Schmidt Katrina, wid Heinrich, h 17 Rose
Schmidt Koert, carriagemkr, h 23 Waverly pl
Schmidt Lena, wid Simon, h 134 Magazine
Schmidt Leopold, gold refiner, h 52 Barbara
Schmidt Louis, farmer, h 69 Dawson
Schmidt Louis bluewks h 72 Mary
Schmidt Louis, jeweler, h 23 Waverly pl
Schmidt Louis, sal, 111 Belmont av
Schmidt Louis, salesman, h 5 Madison av
Schmidt Louis stonecutter, h 56 Bowery
Schmidt Louis satchels, h 92 Barbara
Schmidt Louis, stableman, h 136 Baldwin
Schmidt Louis, tailor, h Keystone House
Schmidt Louis, tanner, h 29 Livingston
Schmidt Louis, music teacher, h 77 Green
Schmidt Louis H, jeweler, h 168 Pa av
Schmidt Ludwig, mach, h 47 West
Schmidt L H Schmidt Bros, 140 Magazine
Schmidt Martin, clk, h 169 Lafayette
Schmidt Mary, grocery, 302 Camden



Schmidt Mary, wid Gottlieb, Mangels & Schmidt, 262 Bergen
Schmidt Mary, wid John, h 132 Newton
Schmidt Michael, hat, 70 W Kinney
Schmidt Peter, brewer, h r 80 Livingston
Schmidt Philip, printer, h 33 Komorn
Schmidt Ralph B, plumber, 152 Ferry, h 70 Ann
Schmidt R & Co, 30 Crawford
Schmidt Sarah, h 147 Camden
Schmidt Stanislaus, lab, h 15 Madison
Schmidt Wilhelmina, wid John, h 395 Halsey
Schmidt Wilhelmina, midwife, h 52 Barbara
Schmidt Wm, barber, 33 Belleville av
Schmidt Wm, eng, 65 Jacob
Schmidt Wm, hat, h 121 Bergen
Schmidt Wm, jeweler, h 399 S 8th
Schmidt Wm, jeweler, h 37 Cottage
Schmidt Wm, painter, h 89 Somerset
Schmidt Wm, shoemkr, h 502 S 10th
Schmidt Wm, tailor, h 34 Bedford
Schmidt Wm A, ironwkr, h 75 College pl
Schmidt Wm A, Schmidt & Stopper, 163 Bergen, h 119 Camden
Schmidt Wm A, music teacher, h 369 Bergen
Schmidt & Stopper, Wm A Schmidt and Chas Stopper, painters and decorators, 163 Bergen. See adv index
THE RAVENE COAL CO., 208-210 Ferry St. See page 786.
Schmiedel Alvin, baker, h 310 15th av
Schmiedel Leopold, fireman, h 21 Komorn
Schmieder Herman, sal, 147 Hamburg pl
Schmieder Leopold, fireman, h 21 Komorn
Schmiedle Jacob, shoemkr, h 280 Hunterdon
Schmiedle Jacob Jr, shoemkr, h 32 Magnolia
Schmiedle Joseph, musician, h 280 Hunterdon
Schmigel Metzel, lab, h 33 Beacon
Schminke Julius, cutler, h 156 Camden
Schmiguer Edward, lab, h 200 Court
Schmit Fred, supt Hess & Harburger, h 643 S Market
Schmitt Adam, carp, h 652 S 11th
Schmitt Adam, cigarmkr, h 152 William
Schmitt Adam, tailor, h 51 Quitman
Schmitt Adam P, carp, h 652 S 11th
Schmitt Adolph, coppersmith, h 88 Sanford
Schmitt Alberta R Mrs, dressmkr, h 65 Pacific
Schmitt Annie, wid Theo, h 17 Van Buren
Schmitt August, lab, h 93 Bruce
Schmitt Bros, Max & Edward, barber supplies, 48 Market
Schmitt Casper, sal, 591 S 18th, h 338 S 15th
Schmitt Chas, carp, h 11 Lentz av

NEWARK ELECTROTYPE FOUNDRY WILSON BUILDING 46-52 Lawrence St.

JAS. A. COE & CO. 106 & 108 MULBERRY ST. 68, 70, 72 CLINTON ST. IRON AND STEEL

FIDELITY TITLE & DEPOSIT CO. GUARANTEES TITLES AT FIXED RATES WITH NO EXTRA CHARGES.

FRANK WISIJOHN, Real Estate, 757 BROAD ST.





Schmitt Chas, cooper, h 79 Ann
Schmitt Chas, optician, h 65 Pacific
Schmitt Chas, steamfitter, h 257 Orange
Schmitt Christian, sal, h 55 Darcy
Schmitt Conrad, shoemkr, h 359 15th av
Schmitt Edward, bkkpr, h 391 Bergen
Schmitt Edward, Schmitt Bros, 48 Market, h 65 Mercer
Schmitt Ella, wid August, h 48 Spruce
Schmitt Emily E, wid, h 83 Ferry
Schmitt Frank, driver, h 129 Belmont av
Schmitt Frank J, mgr I D Hanson, 135 Halsey, h 71 West
Schmitt Franz, bookbinder, h 93 19th av
Schmitt Fred, lab, h 51½ Clover
Schmitt Fred, jeweler, h 16 Jabez
Schmitt Fred, tanner, h 14 Darcy
Schmitt Fred G, retired, 199 Ferry
Schmitt Geo, brasswkr, h 279 Fairmount av
Schmitt Geo, drygoods, 431 Springfield av
Schmitt Geo, lettercarrier, h 81 Littleton av
Schmitt Geo, shoemkr, h 257 Orange
Schmitt Geo, shoemkr, h 349 S 6th
Schmitt Geo, veterinary surgeon, h 123 Belleville av
Schmitt Geo, brewery, h 120 Jackson
Schmitt Geo F, carp, h 17 Van Buren
Schmitt Geo J, cooper, h 79 Ann

**Keeley Cure, 15 Central Ave., Newark**

Schmitt Geo W, glasswkr, h 229 Lafayette
Schmitt Henry, barber, h 302 Camden
Schmitt Henry, hat, h 79 Ann
Schmitt Henry, grocery, h 44 Bremen
Schmitt Henry, lab, h 4 Jersey
Schmitt Henry C, shoemkr, h 459 18th av
Schmitt Herman, bkkpr, h 67 Summit
Schmitt Herman, toolmkr, h 713 S 17th
Schmitt Herman, hardware and merchandise tools, 179 Ferry
Schmitt Ida, wid Fred, h 19 Kent
Schmitt Jacob, butcher, h 555 Market
Schmitt Jacob, farmer, h 149 Hamburg pl
Schmitt Jacob, hat, h 423 Walnut
Schmitt Johanna, wid Michael, 71 West
Schmitt Johanna, wid Herman, h 47 West
Schmitt John, celluloid, h 282 Ferry
Schmitt John, cigarmkr, 45 16th av
Schmitt John, conductor, h 207 Camden
Schmitt John, lab, h 33 Hunterdon
Schmitt John, shoemkr, h 25 Barbara
Schmitt John A, bakery, h 101 Niagara
Schmitt Joseph, butcher, 29 Parker
Schmitt Joseph, mason, h 383 Walnut
Schmitt Joseph, woodcarver, h 237 Ferry
Schmitt Joseph, zincwks, h 38 Houston
Schmitt Julius, tanner, h 94 Houston
Schmitt Julia, wid Fred, h 325 Morris av
Schmitt Kate, wid Wm, h 41 Hecker
Schmitt Lena Mrs, grocery, 302 Camden
Schmitt Louisa, wid Herman, h 86 Barbara
Schmitt Lucy, wid Jacob, h 555 Market



Schmitt Margaret, wid Caspar, h 341 Bloomfield av
Schmitt Martin, hat, h 70 W Kinney
Schmitt Mary, wid Barnabas, h 65 Mercer
Schmitt Max, Schmitt Bros, 48 Market, h 273 Littleton av
Schmitt Michael, lab, h 64 Jabez
Schmitt Michael, plumber, h 268 Prince
Schmitt Otto A, operator, h 934 S 7th
Schmitt Paul, sal, 341 Bloomfield av
Schmitt Peter, beerbottler, 169 Bergen
Schmitt Philomena, wid Jacob, h 649 Bergen
Schmitt Reinhart, toolmkr, h 181 Spruce
Schmitt Raymond, lab, h 145 Boyd
Schmitt Rosa, wid Conrad, h 69 Merchant
Schmitt Rose Mrs, sal, 418 Bank
Schmitt Selina, wid Fred, h 159 NYav
Schmitt Wendel, harness, h 159 Walnut
Schmitt Wilhelmina, wid Christopher, h 280 Bank
Schmitt Wm, baker, h 363 18th av
Schmitt Wm, butcher, h 355 Elm
Schmitt Wm, butcher, 145 Ferry
Schmitt Wm, eng, h 65 Jacob
Schmitt Wm, watchcase engraver h 232 5th
Schmitt Wm G, butcher, 553 Market, h 66½ Merchant
Schmittberger A M h 321 Springfield av
Schmittberger Maria K, florist, h 317 Springfield av
Schmitburger Lena, wid Geo, h 564 S 10th
Schmitter Anna M, wid, h 58 Boston
Schmitter Geo, blacksmith, h 364 18th av
Schmittzeb Nicholas, blacksmith, h 243 Charlton
Schmitz Frank, Schmitz & Co, 179 Ferry, h 427 Walnut
Schmitz Christian, mach, h 111 Polk
Schmitz Frank H, barber, 354 Broad
Schmitz Joseph, baker and grocery, 148, h 139 NYav
Schmitz Joseph, chemicalwks, h 383 Walnut
Schmitz Michael, carp, h 96 Houston
Schmitzi Joseph, tanner, h 185 Bruce
Schmock August, newsdealer, 35 West
Schmock Wm, papercarrier, h 35 West
Schmogner Edmund, lab, h 422 15th av
Schmoll Lucien, vice pres Woodside Patent Calf Mfg Co, h 378 Washington av
Schmoll Armand, mgr Woodside Calf Mfg Co, h 378 Washington av
Schmollinger Geo, motorman, h 444 S 19th
Schmon Barbara, wid Robert T, milk, cream, 68 Elizabeth
Schmon Peter, baker, h 323 Waverly av
Schmuck Mary, wid Nicholas, h 78 Ridge
Schmuhl Carl, saddlery hardware, h 216 Charlton

Coal and Wood PARK AVENUE COAL CO., 14th Street and Park Avenue, East Orange, N. J.

USE THE THATCHER FURNACES AND RANGES
Foundry: Newark. THATCHER FURNACE CO. 240 Water St., N.Y

R. C. BOICE CO. Office, 10-14 LAFAYETTE ST. Coal Pockets, 502-506 Market St. TELEPHONE 593. COAL



The FAIRLIE & WILSON COAL CO Office 492 Broad Street, Newark, N.J. Pockets, Pennsylvania R.R. Harrison Telephone 70

SCH

Schmuhl Chas, mach, h 441 Springfield av
Schmuhl Fredericka, wid Chas, h 442 13th av
Schmuhl John, bagframes, h 313 Camden
Schmuhl Wm, locksmith, h 339 15th av
Schmullinger Christina, wid Jacob, h 187 Newark
Schmurmund Wm, cook 93 West
Schnabel Caroline, wid Geo, h 26 West
Schnabel Edwin, bldr, h 91 Sheffield
Schnabel Henry, driver, h 141 S Canal
Schnabel Jacob, lab, h 115 Bowery
Schnabel John O, shipping clk, h 164 Emmett
Schnabel Joseph, harnessmkr, h 51 Lincoln
Schnabel Louis, harnessmkr, h 26 West
Schnabe, Wm, asst warden, h 139 S Canal
Schnabel Wilhelmina, wid Gustaf, h 139 S Canal
Schnafel Chas, polisher, h 351 15th av
Schnall Emile, CRR, h 181 Mulberry
Schnapek Clemens, drygoods, 29 Ferry
Schnapp John, brewer, h 51 Lillie
Schnarr Geo, trunkmkr, h 185 4th
Schnarr Samuel J, bkkpr, h 185 N 4th
Schnatmeyer Fred, tanner, h 360 Central av
Schnasterer Wm, cabinetmkr, h 645 N 7th
**Keeley Cure, 15 Central Ave., Newark**
Schnatz Andrew, baker, h 401 S 8th
Schnatz Andrew Jr, baker, h 401 S 8th
Schnatz Nicholas, baker, 355 Camden
Schnauder Ella, dressmkr, h 35 Rankin
Schnaufer Elizabeth, wid Adam, h 296 S 6th
Schnaufer Fred, baker, h 236 Oliver
Schnaufer Fred, pocketbookmkr, h 296 S 6th
Schnaufer Wm, hat, h 122 Walnut
Schneegass C Rev, h 27 Chestnut
Schnefel Carl, polisher, h 351 15th av
Schnefel Chas, polisher, h 351 15th av
Schnefel Max, polisher, h 351 15th av
Schnefel Otto, polisher, h 351 15th av
Schneiber Mary Mrs, Home Aged Women, 225 Mt Pleasant av
Schneiberger I S, salesman, h 169 Washtn
Schneider Abraham, tailor, h 33 Livingston
Schneider Adam, carp, h 211 Charlton
Schneider Adam, lab, h 122 Howard
Schneider Andrew, brewer, h 18 Magazine
Schneider Anton, driver, h 77 West
Schneider Aquillian, lab, h 49 Lewis
Schneider August F, Listerwks, h 19 Chapel
Schneider Augusta Mrs, confectionery, 550 Springfield av
Schneider Bianca, wid John, h 119 Springfield av
Schneider Casper, moulder, h 8 1st
Schneider Catherine, wid August, h 423 Bergen

SCH

Schneider Catherine, wid Stephen, h 136 16th av
Schneider Chas, bartender, h 183 Sussex av
Schneider Chas, blacksmith, h 357 S 8th
Schneider Chas, buttonmkr, h 103 Condit
Schneider Chas, designer, h 309 S 9th
Schneider Chas, jeweler, h 324 Morris av
Schneider Chas, mach, h 101 Prospect
Schneider Chas, sal, 163 Mulberry
Schneider Chas A, drugclk, h 460 S 10th
Schneider Chas A, tailor, h 29 13th av
Schneider Chas F, treas W H Shurts Co, 876 Broad, h 121 Bank
Schneider Chas J, jeweler, h 42 Morton
Schneider Christian, driver, h 28 Bremen
Schneider Christiana, wid John, h 28 Nelson pl
Schneider Conrad, ironmoulder, h 102 Bremen
Schneider Conrad, paints and oils, 124 SO av
Schneider Conrad Jr, bkkpr, 124 SOav
Schneider David, lab, h 14 Boyd
Schneider Edward, carp and bldr, 225 Bruce, h 320 Morris av. See adv index
Schneider Edward Jr, architect, 320 Morris av
Scaneider Eliza Mrs, h 546 Market
Schneider Elizabeth, wid Fred, h 29 Polk
Schneider Elizabeth, wid John, h 66½ Adams
Schneider Emil, bartender, h 482 Hunterdon
THE RAVENE COAL CO, 208-210 Ferry St. See page 186.
Schneider Emil, refiner, 13 RR pl, h 63 Court
Schneider Esther, dressmkr, h 29 13th av
Schneider Ferdinand, lumber, 185 Camden
Schneider Frank, cigarmkr, 269 Spgfld av
Schneider Fred, barber, 263 Bank, h 220 Norfolk
Schneider Fred, brewer, h 115 Hamburg pl
Schneider Fred, lab, h 305 Ferry
Schneider Fred, mason, h 5 Ashland
Schneider Fred, motorman, h 55 Winans av
Schneider Geo, baker, h 53 Jacob
Schneider Geo, mason, h 5 Ashland
Schneider Geo, pearlwks, h 32 Darcy
Schneider Geo, steelwks, 30 Kossuth
Schneider Gottlieb, carp, h 72 Mary
Schneider Gottleib, lab, h 38 Christie
Schneider Gustav, butcher, h 107 Magnolia
Schneider Henry, butcher, 62 Prince
Schneider Henry, harness ornaments, h 482 Hunterdon
Schneider Henry, jeweler, h 64 Belmont av
Schneider Henry, lab, h 51 Pierce
Schneider Henry, leather, h 95 Niagara
Schneider Henry, leather, h 8 1st
Schneider Henry, tailor, h 18 Boyd
Schneider Henry, teacher, h 95 Niagara
Schneider Herman, carp, h 320 Morris av

JAS. A. COE & CO. 106 & 108 MULBERRY ST. 68, 70, 72 CLINTON ST. IRON AND STEEL

**MOCKRIDGE & SON** Wood and Slate Mantels . .
97 & 99 MARKET ST., NEWARK Wainscot and Floor Tiling



E. E. BOND & CO. 791 BROAD STREET
REAL ESTATE AND INSURANCE. LOANS ON MORTGAGE.



Schneider Herman, japanner, h 8 1st
Schneider Hugo, bakery, 152 Spruce
Schneider Hyman, tailor, h 80 Prince
Schneider Jacob, fitter, h 19½ Esther
Schneider Jacob, sal, h 301 Norfolk
Schneider Jacob, watchcasemkr, h 70 N 13th
Schneider Jette Mrs, h 80 Prince
Schneider Johanna, wid Wm, h 121 Bank
Schneider John, blacksmith, h 325 Waverly av
Schneider John, blacksmith, 74 Mercer
Schneider John, boxmaker, h 16th av c Jacob
Schneider John, butcher, h 338 15th av
Schneider John, cabinetmkr, h 482 Hunterdon
Schneider John, carp, h 151 Jelliff av
Schneider John, jeweler, h 42 Morton
Schneider John, lab, h 213 Norfolk
Schneider John, lab, h 88 Lexington
Schneider John, lab, h 35 Charlton
Schneider John, leather splitter, 88 Lexington
Schneider John, musician, h 50 Arlington
Schneider John, retired, h 176 Belmont av
Schneider John, sawyer, h 7 Bedford
Schneider John, tailor, h 13 Clayton
Schneider John, tanner, h 32 Darcy
Schneider John, watchmkr, h 255 Camden
Schneider John Jr, tanner, h 88 Lexington
Schneider John Jr, trunkmkr, h 482 Hunterdon
**Keeley Cure, 15 Central Ave., Newark**
Schneider John C, steelwks, h 24 Wall
Schneider John H, harnessmkr, h 223 Norfolk
Schneider Joseph, bartender, h 106 Montgomery
Schneider Joseph, motorman, h 406½ SOav
Schneider Joseph, sal, 50 Arlington
Schneider Joseph, sal, h 173 Prince
Schneider Joseph, shoemkr, h 37 Broome
Schneider Julia Mrs, wid Martin, h 317 Ferry
Schneider Justus, shoemkr, h 181 Newton
Schneider Kate, wid Stephen, h 16th av c Jacob
Schneider Leopold, sal, 100 SOav and 106 Montgomery
Schneider Louis, carp and bldr, 460 S 10th. See adv index
Schneider Louis, driver, h 317 Ferry
Schneider Louis, engraver, h 103 Court
**SCHNEIDER LOUIS,** engraver, rubber and steel stamps, etc, 256 Market, h 113 Mulberry
Schneider Louis, tanner, h 224 Prince
Schneider Louisa Mrs, h 193 Ferry
Schneider Louisa, wid Ferdinand, sal, 25 Av C



Schneider Magdalene, wid Ernest, h 122 Howard
Schneider Maggie, wid August, h 18 Boyd
Schneider Michael, polisher, h 317 Ferry
Schneider Michael, tailor, h 397 Spgfld av
Schneider Otto, salesman, h 103 Court
Schneider Paul E, h 118 Bloomfield av
Schneider Peter, barber, h 309 Orange
Schneider Peter, buttonmkr, h 264 Orange
Schneider Philip, hat, h 331 Warren
Schneider Philip, jeweler, h 602 S 19th
Schneider Philip C, barber, 308 Washtn
Schneider Richard, cigar packer, h 148 William
Schneider Robert, salesman, h 66 Brunswick
Schneider Samuel, cigarmkr, h 300 S 6th
Schneider Samuel, tailor, h 36 Clayton
Schneider Solomon, tailor, h 18 Boyd
Schneider Sylvester, engraver, 240 Market, h 215 Elizabeth av
Schneider Theresa, wid Chas, h 103 Court
Schneider Thos, brewer, h 74 Christie
Schneider Valentine, beer bottler, 370 Morris av
Schneider Valentine, tailor, h 13 Clayton
Schneider Wm, blksmith, h 53 Jacob
Schneider Wm, fishdealer, h 12 Jabez
Schneider Wm, grocer, 136 Bank
Schneider Wm, mach, h r 73 Jones
Schneider Wm, sal, 459 18th av
Schneider Wm, sal, 421 Bergen
Schnell Annie, wid Julius, confectionery, 32 Niagara
Schnell Anthony, tailor, h 179 Livingston
Schnell Chas, shoemkr, h 125½ Commerce
Schnell Henry, shoemkr, h 75 Niagara
Schnell Joseph, carp, h 294 Camden
Schnell Wm, painter, h 401 S 7th
Schnellbacher Elizabeth, wid Hieronimus, h 157 Hunterdon
Schnellbacher Fred, bkkpr, h 119 Spruce
Schnellbacher Henry, cashier, h 157 Hunterdon
Schnelle Ernest, lab, h 129 Bergen
Schnelle Fred, flour, feed, 265 13th av, h 129 Bergen
Schneller Fred, jeweler, h 395 S 6th
Schneller Henry, scissorsmkr, h 191 Bruce
Schnepf Balbind Mrs, florist, h 370 15th av
Schnepf Chas, driver, h 58 Niagara
Schnepf Chas, mach, h 370 15th av
Schnepf Elizabeth, wid Geo, h 58 Niagara
Schnepf Ernest, buffer, h 370 15th av
Schnepf Fred, driver, h 38 Elizabeth
Schnepf Geo, brakeman PRR, h 422 Walnut
Schnepf Michael, jeweler, h 370 15th av
Schneph Joseph, driver, h 77 Wall
Schnering Albert, buffing wheels, h 653 S 11th

MYRON W. MORSE, 139 Third Avenue
Real Estate, Coal and Insurance

**FIDELITY TITLE & DEPOSIT COMPANY** Receives Deposits and Pays two (2) per cent. Interest upon Daily Balances, Subject to Check at Sight.

R. C. BOICE CO. Office, 10-14 LAFAYETTE ST. Coal Pockets, 562-566 Market St. TELEPHONE 593. COAL



HONEYWELL & PAINTER, UNDERTAKERS G. W. HONEYWELL, Late with E. B. Woodruff 884 BROAD ST. 'PHONE 759-A

Make no mistake, if you want reliable goods, go only to the stores of . . . The Great Atlantic and Pacific Tea Co. 728 BROAD ST. & 174 SPRINGFIELD AVE. 167 MARKET ST. cor. WASHINGTON ST. Use A. & P. Extracts

SCH

Schnering Chas, carp, h 653 S 11th
Schnering Chas, lab, h 282 Orange
Schnering Chas Jr, carp, h 653 S 11th
Schnetzer Joseph, watchman, h 14 Beach
Schnube Geo, clk, h 491 S 19th
Schnieber Margaret M, wid Theo H, dressmaker n 43 Rector
Schnitzer Chas, carp, h 93 Waverly pl
Schnitzer Chas, mason, h 294 15th av
Schnitzer Chas, stonecutter, h 93 Waverly pl
Schnitzer Conrad, musician, h 153 William
Schnitzer Philip, baker, h 93 Waverly pl
Schnitzer Fred, buffer, h 36 Parker
Schnitzer Michael, carp, h 93 Waverly pl
Schnitzler August, blacksmith, h 257 Springfield av
Schnitzler Fred, buffer, h 257 Spgfld av
Schnitzler Wm, buffer, h 257 Spgfld av
Schnobert Wm, mach, h 38 High
Schnukig Michael, trunkmkr, h 336 W Kinney
Schnur Hyman, drygoods, 40 Hamburg pl
Schnurr Frank H, leather, h 11 Kossuth
Schnurr Frank H Jr, pearl buttons, h 11 Kossuth
Schob Frank, leather, h 175 Hamburg pl
Schober Chas A, bottler, h 168 Barclay
Schober Mena, wid Chas J, h 344 15th av
Scholler Wm, finisher, h 735 S 14th
**Keeley Cure, 15 Central Ave., Newark**
Schoch Jas W, Ure, Schoch & Co, 194 Market, h 86 Clinton av
Schochart Benj, rabbi, h 225 Court
Schocher Hugo, h 30½ College pl
Schock Christian, baker, 36 Kent
Schock Dorothea Mrs, Home Aged Women, 225 Mt Pleasant av
Schock Henry, toolmkr, h 58 17th av
Schoebel John G, carp, h 37 Hawkins
Schoeck Adam, jeweler, h 62 Elm
Schoeck Barbara, wid Wm, grocery, 303 S 6th
Schoeck Fred, shoemkr, Summer av c Irving, h Woodside av n Montclair av
Schoeck Geo, cutter, h Woodside av n Montclair av
Schoeck Geo, cigars, h 138 Walnut
Schoeck John W, sash and blind, h 62 Elm
Schoeer Christian, tanner, h 5 Peshine av
**SCHOEFFLER ERNST,** physician, 7 Plum
Schoeffler Wm E, Moore & Schoeffler, 20 Pacific, h 7 Plum
Schoelhamer Chas, shoemkr, h 210 E Kinney
Schoellhamer Herman A, jeweler, 122 E Kinney
Schoellner Arthur, eng, h 289 Wright
Schoellner Ernest, eng, h 595 S 11th
Dentists' Office Hours, page 31

SCH

Schoellner Julius, clk, h Ridgewood av c Watson av
Schoellner Fred, tanner, h 298 SOav
Schoellner Otto, tanner, h 208 SOav
Schoellner & Schwartz, 257 Bergen
Schoemaker Alfred, designer, h 114 Commerce
Schoemer Chas, celluloid, h 858 Parker
Schoemer Fred, eng, h 9 Bremen
Schoemer John J, mach, h 264 Ferry
Schoemer Joseph, eng, h 325 NYav
Schoen Bertha, wid August, h 56 Rutgers
Schoen Christian, sal, 6 Nesbitt
Schoen Christian, swiss embroiderer, 476 S 10th
Schoen Dora, wid Max, h r 147 Howard
Schoen Joseph, vegetables, 115 Belmont av
Schoen Leopold, customcutter, 163 Halsey, h 275 Littleton av
Schoan Minnie, wid Joseph, h 39 Market
Schoen Philip, carp, h 498 Springfield av
Schoen Rosa, wid Lewis, h 71 NYav
Schoen Sophia, wid Joseph, vegetables, 115 Belmont av
Schoen Wm, bartender, h 129 Newton
THE RAVENE COAL CO, 208-210 Ferry St. See page 786.
Schoenamsgruber Geo, agt, h 101 Broome
Schoenamsgruber Wm, Schoenamsgruber & Co, 23 Bedford, h 101 Broome
Schoenamsgruber & Co, Wm, grocery supplies, 23 Bedford
Schoenbrunn Marcus, tailor, h 250 Broome
Schoene Alvin B, baker, h 44 Magnolia
Schoene John, barber, 269 Orange, h Newark
Schoener Edward, PRR, h 78 Elm
Schoener Geo W, mgr, h 41 Chestnut
Schoener Henry, blacksmith, h 297 Camden
Schoener Henry, bridge bldr, h 35 Ward
Schoener John, turner, h 78 Elm
Schoener Peter, driver, h 78 Elm
Schoenewolf Gustave F, public truckman, 193 Halsey, h 370 S 11th
Schoenewolf Louis, truckman, h 80 Richmond
Schoenfeld Samuel, tanner, h 226 Prince
Schoenfeld Wm, presser, h 106 Commerce
Schoenfelder Emil Paul, Schoenfelder & Kehle, 27 SOav, h 249 Fairmount av
Schoenfelder & Kehle, Emil Paul Schoenfelder and Emile Kehle, photographers, 27 SOav
Schoenhaar Emily, dressmkr, h 376 Springfield av
Schoenhaar Jacob, hotel and restaurant, 376 Springfield av
Schoenherz E, tailor, h 43 Rutgers
Schoenig John, barber, 269 Orange
Schoenig Louis, lab, h 393 Walnut
Schoenig Wm K, architect, 418 Springfield av, h 234 18th av. See p 35

JAS. A. COE & CO. 106 & 108 MULBERRY ST. 68, 70, 72 CLINTON ST. IRON AND STEEL

DAVID HARPER THE BLUE STONE DEALER
No. 122 NORTH ELEVENTH STREET GENERAL CONTRACTOR



EUGENE A. McMURRAY SURVEYOR AND ENGINEER 785 BROAD

SCH

Schoeniger Herman, tanner, h 287 Waverly av
Schoenlank Geo, varnisher, h 265 Walnut
Schoenleber Andrew, retired, h 79 16th av
Schoenleber John, tailor, brasswkr, h 249 Springfield av
Schoenweiss Geo, lab, h 62 Berlin
Schoenweiss Geo, milkman h 62 Berlin
Schoenweiss John, driver, h 79 Kossuth
Schoenweiss Michael, lab, h Hamburg pl c Av L
Schoenwetter Max, grocer h 34 Livingston
Schoenwiesner Chas, carp, h 70 Broome
Schoenwiesner John, hat, h 75 Broome
Schoenwiessner Tom, sal, 56 Morton
Schoepe Paul, leatherwkr, h r 419 15th av
Schoepflin Fred, shoemkr, h 342 Camden
Schoeppler John, tinsmith, h 284 Spgfld av
Schoeppler Peter, tinsmith, h 178 W Kinney
**Keeley Cure, 15 Central Ave., Newark**
Schoettle Barbara, grocery, h 303 S 9th
Schoettle Geo, chemicalwks, h 84 Niagara
Schoetth John, frames, h 63 Somerset
Schofield Chas, cooper h 221 McWhorter
Schofield Chas, japanner h 31 Av C
Schofield Elizabeth, wid John, h 15 McWhorter
Schofield Geo, leather, h 93 Bleecker
Schofield Henry, hat, h 462 S 10th
Schofield Mary, wid Geo, h 168 Emmett
Schofield Matthew, mech, h 462 S 10th
Schofield Sarah, wid John, confectionery, 221 McWhorter
Schofield Ulysses G, shoecutter, h 209 Bergen
Schofield Whitfield, h 23 Bloomfield av
Scholes Jas, musician, h 51 Oriental ter
Scholes John, hat, h 51 Oriental ter
Scholes S, h 175 SOav
Scholes Walter, clk, h 101 Emmett

SCH

Scholes Wm, fancy goods, 173 SOav
Scholl Andrew, grinder, h r 128 Jackson
Scholl August, polisher, h 536 12th av
Scholl Chas, butcher, h 127 Norfolk
Scholl Chas, tailor, h 209 Bruce
Scholl Christian, wid Peter, h 271 Belmont av
Scholl Clementina, wid Emil, h 381 Plane
Scholl Edward, japanner, h 127 Norfolk
Scholl Fred, sal, 26 Montgomery
Scholl Geo, eng, h 50 Kossuth
Scholl Henry, grocery clk h 127 Norfolk
Scholl John, leatherwkr, h 183 McWhorter
Scholl John, silverplater, h 271 Belmont av
Scholl Joseph, carp, 293 W Kinney
Scholl Nicholas, musician, h 44 Peshine av
Scholl Thos, japanner, h 188 McWhorter
Scholl Wm, silverplater, h 69 Livingston
Scholle Casper, lab, h 42 Barbara
Schollenburger Wm, driver, h 134 Howard
Scholz Aqueline, stonecutter h 61 Lang
Scholz Chas, buffer, h 106 Lillie
Scholz Gustavus, satchelmkr, h 106 Lillie
Scholz Otto W, sal, 12 Academy, h 33 13th av
Scholz Theo, baker, h 525 Market
Scholz Wm, retired, h 106 Lillie
Schomas Joseph, shoemkr, h 105 Waverly pl
Schomberg Geo, polisher, h 52 Camp
Schomberg Geo J, drug clk, 863 Broad, h 30 Cottage
Schomberg Wm, saddlery, h 52 Camp
Schomer Joseph, tanner, h 277 Spgfld av
Schoner Chas, music teacher, h 15 Broome
Schoner Chas, painter, h 198 Charlton
Schoner Edward D, carp, 38 Franklin, h 38 Baldwin
Schoner Geo, salesman, 815 Broad, h 41 Chestnut
Schoner Geo D, brakeman, h 358 Halsey
Schoner Geo D, retired, h 37 Lafayette
Schoner Harriet, wid Christian, h 358 Halsey
Schoner Henry L, stonesetter, h 37 Lafayette
Schoner Herman, driver, h 125 Waverly pl
Schoner Hiram, iceman, h 125 Waverly pl
Schoner Jas, CRR, h 79 Waverly pl
Schoner Louis W, truckmkr, h 644 S 13th
Schoner Wm, toolmkr, h 79 Waverly pl
Schonig Wm, architect, h 234 18th av
Schoobert Wm, mach, h 38 High
Schooley Belle, wid Wm S, h 72 Nelson pl
Schooley Geo, foreman, h 118 Arlington
Schooley John E, huckster, h 95 Hunterdon
Schooley Richard, shoemkr, 95 Hunterdon
Schooley Richard Jr, metalwks, h 95 Hunterdon
Schooley Russel, barber, h 118 Arlington

Coal and Wood PARK AVENUE COAL CO., 14th Street and Park Avenue, East Orange, N. J.

FIDELITY TITLE & DEPOSIT CO.
RENTS SAFES AND STORES VALUABLES IN WELL-GUARDED, BURGLAR AND FIRE-PROOF VAULTS

R. C. BOICE CO. Office, 10-14 LAFAYETTE ST. Coal Pockets, 562-566 Market St. TELEPHONE 593. COAL



The FAIRLIE & WILSON COAL CO Office 402 Broad Street, Newark, N.J. Pockets, Pennsylvania R.R. Harrison Telephone 70

BARNES & HAINES, Gen'l Managers No. 168 MARKET STREET, NEWARK, New Jersey
$5,000 INSURANCE at the rate of 25c. DAILY
If not over 47 years old, the COVENANT MUTUAL LIFE gives

SCH

Schoolhouse Joseph, butcher, h 96 Morton
Schoonmaker Chas, 52 Belleville av
Schoonmaker Chas, ELwks, h 29 Lemon
Schoonmaker John W, ice, h 13 Plum
Schoonover Abram D, carp, r 256 Market, h 73 13th av
Schoonover Chas T, conductor, h 76 Nesbitt
Schoonover Geo, carp, h 145 8th av
Schoor Ernest, cabinetmkr h 275 Orange
Schoorbert Margaret, wid Jas, h 55 NYav
Schop Arnold, sal, 43 Prince
Schopfer Wm, cooper, h 43 Read
Schopfer Wm Jr, drugclk, h 43 Read
Shopmyer Joseph florist, h 41 Waverly pl
Schoppe Henry J, special agt Hamburg-Bremen Ins Co, 810 Broad, h 89 Baldwin
Schor Jacob, h 125 Prince
Schorder Gustave, hat, h 112½ Hunterdon
Schork Leonard, sal, 588 Market
Schork Philip, sal, 165 Hamburg pl
Schorn Christian, brewer, h 277 15th av
Schornstein Abraham, grocer, 355 Bank
Schornstein Jacob, carrier, h 152 Norfolk
Schorr Christopher, tanner, h 5 Peshine av
Schorr Ernest carp, h 275 Orange
Schosso John, sal, 97 Academy
Schots Daniel mach, h 148 Spruce
Schott Chas, undertaking, 262 Orange
Schott Frank, butcher, h 86 Wilsey
Schott Fred clk, h 379 S 6th
Schott Henry, clk, h 379 S 6th
Schott Henry, tanner, h 590 Hunterdon
Schott Henry P, silversmith, h 344 S 6th
**Keeley Cure, 15 Central Ave., Newark**
Schott John, leather, h 590 Hunterdon
Schott Joseph, harnessmkr, 316 Springfield av, h 271 Prince
Schott Ludwig, carp, h 264 Orange
Schott Margaret, wid John, h 18th av n Spruce
Schott Marsena B, salesman, h 137 S 10th
Schott Mary, wid John, h 68 Chambers
Schott Michael lampmkr h 85 Waverly pl
Schott M Mrs, h 192½ Spruce
Schott Patternele, wid Jacob, h 590 Hunterdon
Schott Philip, harnessmkr, h 27 Prince
Schotte Herman, shoemkr, 277 Spgfld av
Schottland Samuel, cigarmkr, h 232 Broome
Schotts Richard, mach, h 16 Arlington
Schotz Daniel, mach, h 148 Spruce
Schouler W W, sec and treas Standard Paving Co, 22 Clinton
Schrabe Fred, engraver, h 81 Lang
Schrabe Otto, tanner, h 81 Lang
Schrabe Otto Jr, toolmkr, h 81 Lang
Schrader Fred, bartender, h 367 Spgfld av
Schrader Henry, tanner, h 37 Kossuth
Schrader John Jr carp, h 450 S 10th
Schrader John, welldigger 450 S 10th

SCH

Schrader Oscar, watches, clocks, 197 Ferry
Schrader Otto C, actor, h 138 Springfield av
Schrader Wm, baker, h 508 SOav
Schrader Wm, electrician, h 25 Badger av
Schrader Wm, gardener, h 37 Kossuth
Schrader Wm, sal, 156 Hawkins
Schrafft Albert, A Schrafft & Co, 68 Jackson, 240 Market, h Irvington, NJ
Schrafft A & Co, Albert Schrafft and William P Russell, mouldings, 68 Jackson and 240 Market
Schrafft Caroline, confectionery, 93 16th av
Schrafft Christian, brewer, h 95 16th av
Schrafft Louisa, wid Fred, h 137 Jefferson
Schrafft Robert, pearl goods, 66 Jackson, h 137 Jefferson
Schraft August, brewer, h 104 Magazine
Schraft Christian, sal, 104 Magazine
Schraft Ernest, woodturner, h 559 S 11th
Schraft Fred, clk, h 216 Academy
Schraft Henry, baker, h 254 Ferry
Schraft Louis, butcher, h 254 Ferry
Schraft Ludwig F, baker, h 254 Ferry
Schraft Theo, bookbinder, h 19 Broome
Schraft Wm, tanner, h 440 15th av
Schram Arthur J, Kenmore, 21 Hill
Schramm Adolph, tailor, h 92 Charlton
Schramm Joseph, American Cordovan Co, h 209 Bruce
THE RAVENE COAL CO., 208-210 Ferry St. See page 786.
Schraud Edward N, grinder, h 92 Sylvan av
Schraudt Chas L, clk, h 226 Hunterdon
Schraudt Valentine, saddlery hardware, h 226 Hunterdon
Schraushun Fred, feed, h 34 Belmont av
Schraut Andrew, tanner, h 114 Walnut
Schrauth Peter, baker, h 120 Lafayette
Schrawre Reynold, editor, h 13 Taylor
Schreck Chas, zincwkr, h 49 Barbara
Schreck Frank, brewer h 69 Darcy
Schreck Kate, wid John, h 180 Warren
Schreck Mary, bkkpr, h 180 Warren
Schreck Paul, eng, h 649 Bergen
Schreck Peter, butcher, 591 S 18th
Schreckenberger Fred, mach, h 34 Livingston
Schreiber Albert, waiter, h 34 Campbell
Schreiber Andrew, clk, h 277 Halsey
Schreiber Anna, wid Anton, h 251 Spgfld av
Schreiber Anton, milkman, h 23 Lillie
Schreiber August, carp, h 55 Winans av
Schrieber August, produce, CMwk, h 104 N Canal
Schreiber Casper, gardener, Thomas
Schreiber Catharine Mrs, h 23 Holland
Schreiber Edward, lab, h 106 Charlton
Schreiber Edward, shoemkr, h 557 S 11th
Schreiber Edward Jr, shoemkr, h 557 S 11th
Schreiber Gustave, bicycles, h 557 S 11th
Schreiber John, cutlery, h 557 S 11th

JAS. A. COE & CO. 106 & 108 MULBERRY ST. 65, 70, 72 CLINTON ST. IRON AND STEEL

— FIDELITY TITLE & DEPOSIT CO. —
RENTS SAFES AND STORES VALUABLES IN WELL-GUARDED, BURGLAR AND FIRE-PROOF VAULTS.



E. E. BOND & CO. 791 BROAD STREET
REAL ESTATE AND INSURANCE. LOANS ON MORTGAGE.



Schreiber John, farmer, h 54 Kossuth
Schreiber John, job printer, h 3 1st
Schreiber John A, produce, CM, h 501 N 4th, Harrison
Schreiber Joseph, h 46 Barbara
Schreiber Joseph, watchman, h ft Thomas
Schreiber Kate, wid August, h 277 Halsey
Schreiber Lawrence, livery stable, 42, h 37 William
Schreiber Lottie, wid August, h 104 N Canal
Schreiber Maria, wid Peter, h 46 Barbara
Schreiber Mary, wid Adam, h 277 Halsey
Schreiber Mary, wid Petons, h 46 Barbara
Schreiber Wm, salesman, h 148 High
Schreier Franz, carp, h 63 Lang
Schreier Geo, silverplater, h 365 Bergen
Schreier Henry, toolmkr, h 242 18th av
Schreihoffer Jacob, meats, 32 CM, h 589 S 18th
Schreil August, driver, h 123 Newark
Schreiner Hubert, colorwkr, h 12 Jackson
Schreiner Joseph, mach, h 95 Hamburg pl
Schreiner Reinhart, polisher, h 409½ Bergen
Schreinert Herman, leatherwkr, h 292 Orange
Schreinert John, tailor, h 372 15th av
**SCHREITMUELLER HENRY,** blue and brown stone, 172 Waverly pl, h 68 Holland
**Keeley Cure, 15 Central Ave., Newark**
Schrempf Fred, painter and decorator, 32 Livingston. See adv index
Schrenck Christian, tailor, h 29 Lewis
Schriber Catherine M, wid Chas E, nurse, h 199 Garside
Schrick Geo E, salesman, 795 Broad, h 53 Avon pl
Schrick Geo W, salesman, h 53 Avon pl
Schrick Louis E, engraver, h 52 Boston
Schrieber Mary, wid Peter, h 46 Barbara
Schriek John W, h r 51 Barbara
Schriek Walter, watchman h 46 Bremen
Schriek Walter C, Schriek & Spaeth, h 24 Bremen
Schriek & Spaeth, Walter C Schriek and Jacob Spaeth, harnessmfrs, 160 Commerce
Schrier Geo, silverplater, h 363 Bergen
Schrimmer Julius, butcher, 108 Ferry, 93 Prospect
Schrink John F, jeweler, h 437 S 9th
Schroath Frank, carp, h 171 Orange
Schroder J W, h 367 Springfield av
Schroeck Oscar, tanner, h 155 Magazine
Schroeck Thos, driver, h 426 Walnut
Schroeder Albert, carp, h 22 Boyd
Schroeder Albertine, wid Max, candy, 49 Clover
Schroeder August, cigarmfr, 406 SOav
Schroeder August, constable, h 64 Morton



Schroeder August, harnessmkr, h 104 Garrison
Schroeder August F, constable, h 64 Morton
Schroeder Augusta, wid Carl, h 450 S 10th
Schroeder Bernard, salesman, 155 Howard
Schroeder Carl, prop Ashland House Ashland and SOav, h 406 SOav
Schroeder Chas, blacksmith, h 132 Van Buren
Schroeder Chas, wirewkr, h 83 Lillie
Schroeder Conrad, retired, h 150 Madison
Schroeder C M Edward, chemist, h 172 N 11th
Schroeder Edward, bkkpr, h 14 Vincent
Schroeder Edward, waiter, h 503 SOav
Schroeder E E, satchelmkr, h 235 Milford av
Schroeder Fred, mach, 78 SOav
Schroeder Fred, mach, h 45 Oriental ter
Schroeder Fred, mfr oils and fat, ft Lockwood, h 227 SOav
Schroeder Geo, bkkpr, h 399 S 6th
Schroeder Henrietta, wid Waldermann, h 202 Belmont av
Schroeder Henry, baker, h 399 S 6th
Schroeder Henry, plumber, h 53 Quitman
Schroeder Henry, porter, h 49 Clover
Schroeder Hugo, cigarmkr, h 202 Belmont av
Schroeder Jacob, sal, 367 Springfield av
Schroeder Johanna, wid August, h 143 Walnut
Schroeder John, carp, h 20 Boyd
Schroeder Louis, waiter, h 197 Livingston
Schroeder Matilda, wid Chas, h 10 Nevada
Schroeder Max, cigarmkr, h 202 Belmont av
Schroeder Max F, candy, cigars, newsdealer, 236 Perry
Schroeder Oscar, trunkmkr, h 49 Clover
Schroeder Paul, diesinker, h 45 Oriental ter
Schroeder Philip, lab, h 363 Springfield av
Schroeder Wm, cigarmkr, h 406 SOav
Schroeder Wm, compositor, h 12 Camfield
Schroeder Wm, drop forger, h 45 Oriental ter
Schroeder Wm, farmer, h 37 Kossuth
Schroeder Wm, painter, h 10 Camfield
Schroeder Wm, sal, 156 Hawkins
Schroedter Gustav, eng, h 55 West
Schroer Fred, brewer, h 144 Adams
Schroetter Alfred, brakeman, h 14 N 13th
Schroetter Marie, wid Edgar, h 14 N 13th
Schroff Andreas, brewer, h 16 Alyea
Schroll Joseph, tanner, h 294 15th av
Schrot Chas, newspaper, h 257 Morris av
Schrot Hannah, wid Abraham, h 257 Morris av
Schrote Christian, lab, h 178 Chestnut

Real Estate, Coal and Insurance. MYRON W. MORSE SIGN COLORS 139 Third Ave. Sub Yard Real Estate a Specialty.

R. Walsh & Co. ICE CREAM & CANDY MAKERS
157 MARKET STREET 673 BROAD STREET

R. C. BOICE CO. Office, 10-14 LAFAYETTE ST. Coal Pockets, 562-566 Market St. TELEPHONE 593. COAL



SCH

Schrote Joseph, mason, h 209 McWhorter
Schrote Wm, baker, h 62 Avon pl
Schroth Frank, h 468 15th av
Schroth Frank, carp, h 171 Orange
Schroth F A, Wilham, Nain & Co, h 171 Orange
Schroth John, jeweler, h 23 Somerset
Schroth John, newsdealer, h 67 Market
Schroth Mary, wid Leo, h 142 Spgfld av
Schroth Ottilia, wid Leopold, h 207 McWhorter
Schroth Rebecca Mrs, h 154 Chestnut
Schrumpf Ernest, driver, 136 West
Schruven Clarissa, h 21 Crittenden
Schryer Henry, lab, h 242 18th av
Schuback Leopold, conductor, h 117 SOav
Schubarth Caspar D, steel dealer, NY, h 43 5th av
Schubarth Robert, agent, 758 Broad, h 43 5th av
Schubert Abraham butcher, 14 Boyd
Schubert August, bottle dealer, 193 Livingston
Schubert Barbara, wid Nicholas, h 109 Spruce
Schubert Barnard, tanner, h 19 Boyd
Schubert David, driver, h 59 Jackson
Schubert Emil, plumber, h 98 Tichenor
Schubert Frank, bagmkr, h 67½ Dawson
Schubert Geo, designer, h 329 Ferry
Schubert Herman, tailor, h 118 Newton
Schubert Herman J, bkkpr, h 118 Newton
Schubert John, jeweler h 75 Lillie
Schubert John, moulder, h r 83 Tichenor
Schubert Joseph C, mason and bldr, 37 Beacon See adv index
Schubert Kate, wid Fred, h 59 Jackson
Keeley Cure, 15 Central Ave., Newark
Schubert Louisa, wid John, h 266 15th av
Schubert M Mrs, h 16 Pine
Schubert Nicholas, cabinetmkr, h 238 Charlton
Schubert Vocal Society, 878 Broad
Schubert & Weshing, h 37 Beacon
Schuch J, barber, 270 15th av
Schuck Adam, mach, h 238 Hunterdon
Schuck Anton, lab, h 98 Holland
Schuck Christian, baker, h 36 Kent
Schuck Engelbert, cigars, 107 Waverly pl
Schuck Mrs, h 16 Prince
Schuck Jacob, polisher, h 26 Bedford
Schuck John, barber, h 35 Elizabeth
Schuck Joseph, janitor, h 488 Springfield av
Schuck Joseph, toolmkr, h 470 Holland
Schuck Richard, chandeliermkr, h 470 Holland
Schucker Eugene, jeweler, 193 NJRRav
Schucker Ernest, jeweler, h 99 Pacific
Schuckers Jacob W, h 26 Hill
Schuehing Fred, barber, h 249 Spgfld av
Schuehle Fred, tanner, h 61 Boyd

SCH

Schuele Robert L, h 230 Lafayette
Schueler Edward, soda water, h 48 19th av
Schueler Jean, watchmkr, repairing, h 49 NYav
Schueler John, driver, h 66 Bremen
Schueler Katie, wid Jacob, grocery, 48 19th av
Schueler Michael, mason, h 27 Hermon
Schueler Richard, jeweler, h 72 Green
Schueler Toney, brassmkr, h 48 19th av
Schuelke John, brewer, h 12 Av L
THE RAVENE COAL CO., 208-210 Ferry St. See page 786.
Schuelzenbund N G, h 102 Springfield av
Schuerman Henry, mach, h 27 Avon
Schuerman Schuelt, wid Henry, h 27 Avon
Schuessler Albert H, clk, h 149 Pacific
Schuessler August, polisher, h 149 Pacific
Schuessler August T, gas inspector, 1 CM bdg, 722 Broad, h 79½ Bank
Schuessler Fred, shoemkr, 402 S 6th
Schuessler John, 591 Market
Schuessler John, carpet weaver, h 149 Pacific

ESTABLISHED 1830
PIONEER MILLS
Grinders of Pure Spices
NEWARK, N. J.

Schuessler Joseph, tailor, h 205 Prince
Schuessler Chas, lockmkr, h 149 Pacific
Schuessler Elizabeth, wid Valentine, h 149 Pacific
Schuessler Magdelina Mrs, h 149 Pacific
Schuessler Roman, tailor, 12 West
Schuessler Wm G, tax arrears clk, 9 William, h 79½ Bank
Schuetrumpf Henry, retired, h 43 Warwick
Schuetz Alvin, Cooper's Chemicalwks, h 173½ Oliver
Schuetz Chas, carp, h 57 Lillie
Schuetz Chas, Chas Schuetz & Son, mfg jewelers, 211, h 209 Mulberry
Schuetz Chas, real est, h 210 Market
Schuetz Chas & Son, Chas and Fred A, mfg jewelers, 211 Mulberry
Schuetz Conrad, iron moulder, h 49 Darcy
Schuetz Ferdinand, cigarmkr, h 349 Camden
Schuetz Fred, musician, h 139 Hunterdon
Schuetz Fred A, Chas Schuetz & Son, 211 Mulberry, h 55 Johnson av
Schuetz Henry, lab, h 632½ S 14th
Schuetz Herman, h 45 Hill
Schuetz Jacob, lab, h 51 Darcy
Schuetz Joseph, baker, h 469½ Spgfld av
Schuetz Louis, baker, h 84 West

THE GREAT ATLANTIC AND PACIFIC TEA CO. Headquarters for Teas, Coffees, Spices, Baking Powder, &c. Finest Grades of 780 Broad St. & 174 Springfield Ave. 107 Market St. cor. Washington St.
NEWARK ELECTROTYPE FOUNDRY WILSON BUILDING 46-52 Lafayette St.
JAS. A. COE & CO. 106 & 108 MULBERRY ST. 68, 70, 72 CLINTON ST. IRON AND STEEL

**FIDELITY TITLE & DEPOSIT COMPANY** Receives Deposits and Pays two (2) per cent. Interest upon Daily Balances, Subject to Check at Sight.



FRANK WISIJOHN, Real Estate, 757 BROAD ST.

Coal and Wood PARK AVENUE COAL CO., 14th Street and Park Avenue, East Orange, N. J.

SCH

Schuetz Louis, musician, h 34 Ridgewood av
Schuetz Louis, patternmkr, h 161 Green
Schuetz Michael, japanner, h 151 Boyd
Schuetz Paul, carp, h 241 Camden
Schuetz & Weir, Chas S Schuetz and Michael Weir, real est, 784 Broad
Schuetze Bernard, confectioner, h 249 SOav
Schuetzmann Louis, hat, h 179 Broome
Schuff Wm Rev, h 412 Clinton av
Schug Adolph, celluloid, h 128 Jackson
Schug Chas Fred, barber, 182 Ferry
Schug Edgar, clk, h 262 Academy
Schug Geo, retired, h 128 Jackson
Schug Louis, foreman, h 59 Merchant
Schuh August, iceman, h 424 S 9th
Schuh Catherine, wid Chas, milkdealer, h 17 Charlton
Schuh Chas, shoemkr, h 27 Kent
Schuh Jacob, butcher, h 268 5th av
Schuh Joseph, iceman, h 27 Kent
Schuh Katherina, wid Geo, h 17 Charlton
Schuhman Geo, cabinetmkr, h 42 Boyd
Schuhman John, kalsominer, h 98 Wallace
Schuhman Michael, hat, h 10 Rutgers
Schulane Julius, painter, h 72 Broome
Schulaner Julius, painter, h 241 W Kinney
Schuldt Chas A, C A Schuldt & Bro, cigars, 47 Pacific
Schuldt Conrad, baker, 48 Belmont av
Schuldt C A & Bro, Chas A and Eric, cigars, 47 Pacific
**Keeley Cure, 15 Central Ave., Newark**
Schuldt Erich, C A Schuldt & Bros, cigars, 49 Pacific
Schuldt John H, baker, 571 Orange, h 6 N 11th
Schuldt J Gustave, baker, 48 Belmont av
Schuleart Joseph, 19 West
Schuler Adolph, sal, 121 Montgomery
Schuler Albert, hat, h 120 Wickliffe
Schuler Albert, Vienna Cafe, 97 Springfield av, h 120 Wickliffe
Schuler August, blacksmith, h Spring
Schuler August, spinner, h 217 Passaic
Schuler Frank, mach, h 28 Norfolk
Schuler Fred, engraver, h 216 Bergen
Schuler Geo, chemicalwks, h 64 Jabez
Schuler Henry, buttonholemkr, 9 West
Schuler Henry A, baker, h 16 Livingston
Schuler John, carp, h 70 Darcy
Schuler John M, shoemkr, 159 Boyd
Schuler Joseph, japanner, h 116 Newton
Schuler J, NY av and McWhorter
Schuler Mary, wid Herman, h 259 Bergen
Schuler Meinrad, toolmkr, 342 Adams
Schulhaus Joseph, h 109 Broome
Schulle John, h 44 Mt Prospect av
Schuller Adolph, carp, h 263 Fairmount av
Schuller Adolph, pocketbookmkr, h 364 15th av

SCH

Schuller Chas, mechanic, h 263 Fairmount av
Schuller Chas W, retired, h 16 Polk
Schuller Frank, painter, h 634 Ferry
Schuller Henry, DSMwks, h 263 Fairmount av
Schuller John, lab, h 22 Alyea
Schuller Otto, carp, h 255 Orange
Schuller Robert, toolmkr, h 168 Van Buren
Schulmann Abraham, peddler, h 50 Wallace
Schulmerick Fred J, engraver, h 86 Mulberry
Schulmerick Mary, wid John, h 86 Mulberry
Schulte Adolph G, mach, h 423 Bergen
Schulte Edward, baker, 264 15th av
Schulte Edward Jr, student, h 264 15th av
Schulte Elizabeth, wid Albert, h 93 William
Schulte Geo, driver, h 93 William
Schulte John, carp, h 99 Barclay
Schulte John, sal, 102 Clay
Schulte Julia Mrs, h 138 Commerce
Schulte Lena, wid Joseph, h 262 15th av
Schulte Louis, clk, h 322 Washington
Schulte Otto H, prin Morton st PS, h 24 Franklin
Schultheis Frank P, sal, 827 Summer av
Schultheis Fred, tanner, h 302 W Kinney
Schultheis John, M Kaiser & Co, 129, h 171 Bank
Schultheis Margaret, wid Joseph, confectionery, 76 Morton
Schultheis Philip, dyer, h 15 Mt Prospect av
Schults Albert, agent, h 73 Hillside av
Schults Geo A, supt, h 130 Ridgewood av
Schultz Mrs, wid, h 500 Orange
Schultz Antony, marble polisher, 436 S 9th
Schultz Albert, Young & Schultz, 56, h 68 SOav
Schultz Albert, barber, 3 Mulberry, h 33 Cherry
Schultz Katharine, vegetables, 17, 18 CM wk, h 67 McWhorter
Schultz Chas, stonecutter, h 251 Broome
Schultz Chas, truckman, h 208 Camden
Schultz Chas J, printer, h 74 Newark
Schultz Fred, cigarclk, NY, h 500 Orange
Schultz Fred, Daily Advertiser, 794 Broad, h 242 Walnut
Schultz Fred, jeweler, h 129 Quitman
Schultz Fred, retired, h 517 S 10th
Schultz Fred, shoemkr, h 117 Delancy
Schultz Fred Jr, clothing mfr, 77 Hayes
Schultz Geo, hat, h 84 Jackson
Schultz Geo, cigarmkr, h 158 W Kinney
Schultz Gustave, butcher, h 309 Bank
Schultz Henry, mach, h 192 McWhorter
Schultz Henry, cigarmkr, h 49 Winans av

USE THE **THATCHER FURNACES AND RANGES**
Foundry: Newark. THATCHER FURNACE CO. 240 Water St., N. Y.

R. C. BOICE CO. Office, 10-14 LAFAYETTE ST. Pockets, 562-566 Market St. TELEPHONE 593. COAL



The FAIRLIE & WILSON COAL CO Office 402 Broad Street, Newark, N. J. Pockets, Pennsylvania R.R. Harrison Telephone 70

Would you light a cigar with a $1,000 bill? THE COVENANT MUTUAL LIFE gives $1,000 INSURANCE at the rate of 5c. DAILY. BARNES & HAINES, Gen'l Managers No. 189 MARKET STREET, NEWARK, New Jersey

SCH

Schultz Jacob, clk, h 77 Baldwin
Schultz Jacob, grocer, 58 Rutgers
Schultz Jas J, printer, h 388 18th av
Schultz Johanna Mrs, h 9 Prince
Schultz John, conductor, h 30 Plum
Schultz John, CTwks, h 78 Ridge
Schultz John, mason, h 74 Newark
Schultz John, tanner, h 80 Morton
Schultz John A, hat, h 260 SOav
Schultz Joseph, mach, h 114 Montgomery
Schultz Louis, driver, h 63 Hoyt
Schultz Mary, wid Andrew, h 26 Clifton av
Schultz Mary, wid Fred, h 243 Jefferson
Schultz Mary, wid Theo, h 243 Walnut
Schultz Mary E, wid John A, h 153½ Jefferson
Schultz Max, soapmkr, h 70 Prince
Schultz Moritz, shoemkr, h 499 S 10th
Schultz Oliver, driver, h 243 E Kinney
Schultz Richard, musician, h 158 W Kinney
Schultz Theo G, druggist, h 130 Belmont av
Schultz Wm, carp, h 408 SOav
Schultz Wm, h 25 Green
Schultze Fred W, floorwalker, h 16 Morton
Schulz Albert, barber, 3 Mulberry, h 33 Cherry
**Keeley Cure, 15 Central Ave., Newark**
Schulz August, satchelmkr, h 106 Lillie
**Schulz Chas, bookbinder, h 74 Newark**
Schulz Chas, marblecutter, mantels, 192 SOav, h 206 Camden
Schulz Chas, massage, h 40 Wall
Schulz Chas, silverplater, h 106 Lillie
Schulz Frank, painter, 869 Broad, h 38 Franklin
Schulz Fred lab, h 117 Delancy
Schulz Geo, tanner, h 257 Springfield av
Schulz Geo tinner, h 183 Astor
Schulz Henry, fireman, h 739 S 15th
Schulz Henry D, carp, h 440 S 7th
**SCHULZ HERMAN,** fresco painter, 869 Broad, h 38 Franklin
Schulz Jacob, Balbach's, h 59 Darcy
Schulz John, driver, h 208 Camden
Schulz Joseph, mach, h 114 Montgomery
Schulz Ludwig, tinsmith, h 35 Cherry
Schulz Theo, retired, h 169 Belmont av
Schulz Rosina, wid Christian, h 35 Cherry
Schulz Wm, brewer, h 28 Jay
Schulz Wm, tanner, h 106 Lillie
Schulz Carl, tailor, h 39 Howard
Schulze Chas, custom tailor, h 39 Howard
**Schulze Philip, mach, h 440 S 7th**
Schulze Robert, hardware, 308 Market, h 119 Prospect
Schum Bernard, driver, h 39 Jones
Schum Joseph, sal, 452 Market
Schum Lewis, baker, h 61 Halsey
Schumacher Andreas, shoemkr, 97 West
Schumacher Chas, clk, h 250 Broome

SCH

Schumacher Chas, engraver, h 333 Elm
Schumacher Chas, moulder, h 525 Market
Schumacher Chas A, bkkpr, h 9 Belmont av
Schumacher Chas F, moulder, h 147½ Polk
Schumacher Christopher, estate, carriage, wagon, trunk mfr, 5, h 7 Belmont av
Schumacher Emil E, bkkpr, h 7 Belmont av
Schumacher Ernest, h 16 West
Schumacher Fred, butcher, 105 Waverly pl
Schumacher Fred, blksmith, h 82 State
Schumacher Geo, police, 147½ Polk
Schumacher Gustave, boxmkr, h 465 Springfield av
**SCHUMACHER HELMUTH,** photographer, 14 West
Schumacher John, blacksmith, h 83 Magnolia
Schumacher John, grocer, h 170 7th av
Schumacher John H, grocer, h 172 1st
Schumacher John Martin, mortorman, h 271 Bergen
Schumacher Randolph, lab, 53 Kossuth
Schumacher Wm, carriage mfr, 77 Mercer, h 29 Beacon
Schumacher Wm, sal, 311 Elm
Schumaker John, butcher, h 172 7th av
Schumaker John, corsetmkr, h 133 Baldwin
Schumaker John, truckman, h 57 Waydell
THE RAVENE COAL CO., 208-210 Ferry St. See page 786.
Schuman Frank, jeweler, h 155 Howard
Schuman John, h r 98 Wallace
Schuman Louisa, h r 154 Wallace
Schumann Andrew, lab, h 55 Houston
Schumann Anton, eng, h r 357 15th av
Schumann Feodor, surgical instruments, h 10 William
Schumann Harriet, wid Daniel, h 152 Summer av
Schumann John, japanner, h 191 Charlton
Schumann Laura E, dressmkr, h 152 Summer av
Schumann Mary, wid Geo, h 211 Charlton
Schumann Reinhold, trusses, etc, 10 William
Schumann Wilhelmine Mrs, h 121 Livingston
Schumat Rudolph, patternmkr, h 6 Prospect Row
Schumitz Gustav, restaurant, 422 Broad
Schunk Anton M, cigar mfr, 41 Quitman
Schunk Fred F, stenographer, h 63 Quitman
Schunk Jacob, tailor, h 412 SOav
Schunk Jacob Jr, inspector, h 335 Waverly av
Schuockhaus Peter, furniture, 203 Ferry, h 145 Van Buren
Schupe John, confectioner, h 604 Spgfld av
Schupp Franz, eng, h 10 Barbara

JAS. A. COE & CO. 106 & 108 MULBERRY ST. 68, 70, 72 CLINTON ST. IRON AND STEEL

MOCKRIDGE & SON
97 & 99 MARKET ST., NEWARK
Wood and Slate Mantels . .
Wainscot and Floor Tiling

E. E. BOND & CO. 791 BROAD STREET
REAL ESTATE AND INSURANCE. LOANS ON MORTGAGE.



SCH

Schupuo Lewis, h 159 Prince
Schuran August, blacksmith, h 20 Spring
Schureman Albert J, physician, 39 Columbia
Schureman Chas A, physician, 22 Hill
Schureman Frank E, bkkpr, h 60 Elliott
Schureman Howard B, edgetoolmfr, Bloomfield av c Canal, h 121 2d av
Schureman Phadora, hairdresser, 95½ Garside
Schurhammer Alex, h 602 S 12th
Schurich Gottfried, painter, h 200 Belmont av
Schurle John, jeweler, h 229 Jefferson
Schurmann Charlotte, wid Adam F, h 27 Avon av
Schurman Fedora, hairdresser, ad 6 Orange pl
Schurman Isiral, shoemkr, h 43 Prince
Schurr Adam, engraver, h 158 N 9th
Schurr Albert, druggist, 443 Broad, 289 Belleville av, h 70 Oriental
Schurr Joseph, jeweler, h 194 E Kinney
Schurr Murr Society, 58 William
Schurts Jas, clk, h 48 New
Schurtz John, filewkr, h 160 Verona av
Schurtz Reuben, mach, h 160 Verona av
Schurtzgaebele John, charcoal, h 95 Badger av
Schurtzinger Edward, lab, h 83 Chambers
Schussler Fred, mach, h 402 S 6th
Schussler John, sal, 619 Orange
Schuster Abraham, shoemkr, h 264 Springfield av
**Keeley Cure, 15 Central Ave., Newark**
Schuster Carrie, wid Joseph, h 29 Fairview av
Schuster Chas, foundry, h 29 Fairview av
Schuster Chas, milkman, h 26 Lewis
Schuster Chas, stonecutter h 701 Bergen
Schuster Christian, polisher, 22 Lewis
Schuster David, shoemkr, 263 Spgfld av
Schuster Frank, City Hall, h 179 Bruce
Schuster Gotthardt, brewer, h 41 Richards
Schuster Henry, mach, h 25 Vincent
Schuster Herman, shoemkr, 392 Broad
Schuster John, baker, h 340 Plane
Schuster Jacob, feed, h 340 W Kinney
Schuster Joseph, Fleischmann & Schuster, 618 Springfield av
Schuster Joseph, lab, h 92 Broome
Schuster Joseph, toolmkr, h 77 Lillie
Schuster Lizzie Mrs, h 6 Boyd
Schuster Michael, plumber, h 22 Magnolia
Schuster Philip, florist, 701 Bergen
Schuster Wm, brewer, h 56 Christie
Schuster Wm, h 701 Bergen
Schutte August F, sal, 146 Plane, h 184 Garside
Schutte Chas F, sal, 207 Clinton av
Contents, page 151

SCH

Schuttheis Philip, grocer, h 15 Mt Prospect av
Schutz Oscar, bat, h 80 Waverly pl
Schuyler Chas (c), lab, h 91 Pennington
Schuyler Chas B, h 23 Centre
Schuyler E W, musician, h 91 Pennington
Schwab Albert C, turner, h 159 Wilham
Schwab August, jeweler, h 498 Washtn
Schwab Chas, tanner, ad 108 Somerset
Schwab Emanuel, ins, h 498 Washington
Schwab John, tinsmith, ad 25 Bedford
Schwab Julius, salesman, h 498 Washtn
Schwab Millicent, teacher Morton st PS, h 498 Washington
Schwab Wm, shoemkr, h 108 Somerset
Schwabacher David, shoes, Plane c Orange, h 41 Plane
Schwabacher Julius Mrs, h 143 Academy
Schwabe August, artist, 222 Market, h 220 Fairmount av
Schwabe Otto, celluloid, h Lang
Schwabe Paul, glass stainer, h 220 Fairmount av
Schwabe Walter, artist, h 220 Fairmount av
Schwaebischer Maenner KUV, 330 15th av
Schwaeger David, mason, h 414 15th av
Schwager Franz, blacksmith, h 387 S 8th
Schwager Fred painter, h 284 8th av
Schwager Wenzel, carp h 399 S 8th
Schwahl Christopher, baker, h 146 E Kinney
Schwahl Dagobert, shoemkr, h 50 Garden
Schwahl Edward, tanner, h 50 Garden
Schwahl Gustave, brakeman, h 34 Camfield
Schwahl Robert, driver, h 71 Garden
Schwahl Wm, hat, h 39 Johnson
Schwal Chas, solderer, h 50 Garden
Schwalber Louis, ins, h 10 Camfield
Schwale Gus Jr, mach, h 146 E Kinney
Schwall Emil, watchmkr, 847 Broad, h 64 Stirling
Schwan John H, taxidermist, birds and animals, 38 Springfield av, h 3 13th
Schwandler Agnes, wid Thos, h 59 Irving
Schwandler Rudolph, clk h 59 Irving
Schwaner Augustus, watchcasemkr, h 298 N 7th
Schwanewede Fred, baker, h 297 Camden
Schwaninger Wm, paper carrier, h 363 Morris av
Schwaninger Wm F, ins, 800 Broad, h 363 Morris av
Schwank Matilda Mrs, h 273 Springfield av
Schwanke Ernest, tanner, h 13 Lillie
Schwankert Ferdinand, sal, 379 18th av
Schwankert Wm, mach, h 379 18th av
Schwartz Adolph, confectionery, 245 13th av
Schwartz Adolph, tanner, h 30 Clifton av

MYRON W. MORSE, 139 Third Avenue
Real Estate, Coal and Insurance

FIDELITY TITLE & DEPOSIT CO. GUARANTEES TITLES AT FIXED RATES WITH NO EXTRA CHARGES.

R. C. BOICE CO. Office, 10-14 LAFAYETTE ST. Coal Pockets, 562-566 Market St. TELEPHONE 593. COAL



The Great Atlantic and Pacific Tea Co. 790 BROAD ST. & 174 SPRINGFIELD AVE. 107 MARKET ST. cor. WASHINGTON ST. Use A. & P. Extracts
Make no mistake, if you want reliable goods, go only to the stores of

SCH

Schwartz Andrew, baker, 319 W Kinney
Schwartz Anton, elec wks, h 27 Barbara
Schwartz Benj, tailor, 62 Broome
Schwartz Bernard N, M & B Schwartz, h NY
Schwartz Carl, ins, h 31 Orchard
Schwartz Catherine, wid John, h 206 Jefferson
Shewartz Catharine, wid Philip J, h 405 Littleton av
Schwartz Chas, baker, h 319 W Kinney
Schwartz Chas, brewer, h 100 Boyd
Schwartz Chas, jeweler, h 20 Monmouth
Schwartz Daniel, leatherwkr, h 14 Duryee
Schwartz Daniel L, leatherwkr, h 14 Duryee
Schwartz David D, M M & B Schwartz, h 99 N 7th
Schwartz Dora, wid Benj, h 209 Prince
Schwartz Edward, shoemkr, h 405 Littleton av
Schwartz Elizabeth, wid Chas, h 105 West
Schwartz Frank, lab, h 27 Barbara
Schwartz Fred O, sal, 170 SOav
Schwartz G F, jeweler, h 24 Somerset
Schwartz Godfrey, bkkpr, h 60 Nelson pl
Schwartz Harry, pocketbooks, h 209 Prince
Schwartz Henry, leather, h 43 Hoyt
Schwartz Henry D, police, 170 Elm
**Keeley Cure, 15 Central Ave., Newark**
Schwartz Herman, tanner, h 66 Peshine av
Schwartz Herman, Newark Upholstering Co h 33 William
Schwartz Herman, peddler, h 224 Prince
Schwartz Herman C, salesman, h 31 Orchard
Schwartz H, clothing, 35 Jones
Schwartz Jas, M M & B Schwartz, h 99 N 7th
Schwartz Jacob D, traveler, h 72 Bleecker
Schwartz Jacob, baker, h 287 16th av
Schwartz Jacob, tailor, h 157 Boyd
Schwartz John, barber, h 135 Pennington
Schwartz John, tailor, h 126 Hamburg pl
Schwartz Joseph, mach, h 173 N 11th
Schwartz Joseph, printer, h 296 W Kinney
Schwartz Julius, tailor, h 52 Livingston
Schwartz Louis, furniture, 63 Prince
Schwartz Louis, jeweler, h 119 Oliver
Schwartz Louis, salesman, h 27 Nelson pl
Schwartz Lyman, tailor, h 52 Livingston
Schwartz Morris, confectioner, 183 Spruce, h 15 Boyd
Schwartz M & B, Maurice B and Bernhard N mfrs ivory buttons, 158 Sussex av c Norfolk
Schwartz Peter, gateman, h 39 Nevada
Schwartz Pius, tanner, h 47 Hecker
Schwartz Rudolph L, plumber, 319 Bank, h 263 Norfolk
Schwartz Samuel, hat, h 268 Norfolk

SCH

Schwartz Wm H, Wm H Schwartz & Co, 355 Mulberry, h 84 Ridgewood av
Schwartz Wm H & Co, Wm H Schwartz, jewelry, 355 Mulberry
Schwarz Adam, tailor, h 150 Charlton
Schwarz Adolph, baker h 320 S 7th
Schwarz Amelia, wid John A, h 8 Nevada
Schwarz Andrew, baker 339 Halsey
Schwarz Anna, wid Wm, h 129 Belmont av
Schwarz August, baker, h 355 Spgfld av
Schwarz Chas, hat, h 261 Broome
Schwarz Chas, jeweler, h 57 Hamburg pl
Schwarz Chas, mason, h 432 Spgfld av
Schwarz Conrad, h 22 College pl
Schwarz Edward, h 332 Washington
Schwarz Edward, painter, h 103 Howard
Schwarz Edward Jr, toolmkr, h 332 Washington
Schwarz Eliza, wid Chas, h 105 West
Schwarz Emanuel, physician, 492 High
See p 23
Schwarz Emil, driver, h 52 Belmont av
Schwarz Felix, butcher, h 138 SOav
Schwarz Frances, wid Louis, h 405 S 7th
Schwarz Harris, dressmkr, h 212 Broome
Schwarz Henry, student, h 8 Nevada
Schwarz Herman E, real est and ins, 210 Market, h 69 Columbia
Schwarz Fannie, wid Isaac, h 242 Belmont av
THE RAVENS COAL CO., 208-210 Ferry St. See page 786.
Schwarz Isaac, paperhanger, h 31 Barclay
Schwarz Isaac, peddler, h 35 Jones
Schwarz Jacob, hat, h 181 Broome
Schwarz Jacob, Jacob Schwarz & Son, 432 Springfield av
Schwarz Jacob Jr, Jacob Schwarz & Son, 432 Springfield av
Schwarz Jacob, Schwarz & Son, h 80 William
Schwarz Jacob, tailor, 245 Bank, h 104 SOav
Schwarz Jacob & Son, Jacob and Jacob Jr, masons and bldrs, 432 Springfield av. See adv index
Schwarz John, baker, 148 SOav
Schwarz John S, carp, bldr, 124 Hamburg pl
Schwarz Joseph, egg candler, h 36 Barclay
Schwarz Joseph, painter, h 54 Fairview av
Schwarz Lena Mrs, employment office, 52 Belmont av
Schwarz Louis, Schwarz & Son, 80 William
Schwarz Mayer, com trav, h 54 Miller
Schwarz Mendel, tailor, h 246 Broome
Schwarz Otto, Balbach's, h 70 Darcy
Schwarz Philip, milkman, h 465 S 7th
Schwarz Samuel, clk, h 242 Belmont av
Schwarz Samuel, druggist, 903 Broad, h 242 Belmont av
Schwarz Simon, operator, h 124½ Prince

HONEYWELL & PAINTER, UNDERTAKERS G. W. HONEYWELL Late with E. B. Woodruff 884 BROAD ST. 'PHONE 759-A

JAS A. COE & CO. 106 & 108 MULBERRY ST 68, 70 72 CLINTON ST. IRON AND STEEL

DAVID HARPER THE BLUE STONE DEALER
No. 122 NORTH ELEVENTH STREET GENERAL CONTRACTOR

NEWARK MANTEL & FURNITURE CO. W. J. BILSE Manager 251 & 252 MARKET STREET, NEWARK, N. J. Manufacturers Wood and Slate Mantels; Tiling and Brass Goods; Fine Cabinet Work to order



SCH

Schwarz Theo, New Jersey Cordovan Tannery, 57, h 200 Bergen
Schwarz Wm, baker, 350 Bergen
Schwarz Wm Joseph, barnessmkr, h 150 Charlton
Schwarz & Koehler, 148 Boyd
Schwarz & Son, Jacob and Louis, confectionery, 80 William
Schwarzkopf Christian, jeweler, h 19 Baldwin
Schwarzkopf J Geo, Huger & Schwarzkopf, 211 Mulberry, h 80 W Kinney
Schwarzkopf Rudolph H, clk, h 19 Baldwin
Schwarzschild & Sulzberger Beef Co, Albert R Metzgar, mgr, 164 Mulberry
Schwarzwaelder Anthony, bkkpr, 869 Brd, h 63 Mercer
Schwarzwaelder Frank, bkkpr, h 122 Spruce
**SCHWARZWAELDER GEO,** plumber, gas fitting, stoves, tin, hardware, 482 Springfield av
Schwarzwaelder Henry, mach, h 64 Morton
Schwarzwaelder John G, plumber, h 13 Blem
Schwarzwaelder Victoria, wid Anton, h 7 Springfield av
Schwass Chas, tailor, h 50 West
Schwat Edward, cook, h 431 Broad
Schwebemeyer Theo, collector, h 203 13th av
**Keeley Cure, 15 Central Ave., Newark**
Schwed Jette Mrs, h 68 Charlton
Schwed Rose Mrs, cloakmkr, h 68 Charlton
Schwed Samuel, hat, h 68 Charlton
Schwedes Gustave A, G A Schwedes & Co, coal, 31, h 36 16th av
Schwedes G A & Co, G A Schwedes and A A Treiler, real est and fire ins, 31 16th av
Schweersky P, vegetables, h 107 Prince
Schweichbrenner Fred, polisher, h 99 Camden
Schweickhardt Ida, wid Fred, h 49 Kent
Schweickhardt John, stonecutter, h 366 S 8th
Schweickhardt Wm, butcher, h 67 Cutler
Schweickhart John, driver h 274 Orange
Schweier John, carp, h 79 17th av
Schweiger Carl, lab, h 29 Brill
Schweiger Frank, moulder, h 77 Oxford
Schweiger Joseph, mach, h 77 Oxford
Schweiger Louis, harnessmkr, h 89 Sheffield
Schweikart John, brewer, h 92 Bowery
Schweikart John, driver, h 274 Orange
Schweikert Albert, baker, r 123 Johnson
Schweikert Chas, carp, h 50 Jacob
Schweikert Florian, sal, 1220 Broad
Schweikert Frank, tailor, h 63 Lillie
Schweikert Gebhard, carp, bldr, 106 14th av. See adv index

SCH

Schweikert Geo, musician, h 139 Bergen
Schweikert G, 106 14th av
Schweikert Reinhold, carp and bldr, h 50 Jacob
Schweikert Wm, brewer, h 100 Bowery
Schweinfest Geo, pianist, h 117 Newton
Schweinfurth Catharine, wid Christian, h 2 Nesbitt
Schweinfurth Chas, brewer, h 16 Badger av
Schweinfurth Christian, bakery, 2 Nesbitt
Schweinfurth Henry, carp, h 2 Nesbitt
Schweit F, sal, 154 SOav
Schweitzer Agnes, wid Frank, h 404 Bergen
Schweitzer Albert, bluewks, h 27 Komorn
Schweitzer Anton, silverplater, h 164 W Kinney
Schweitzer Bernard J, architect, NY, h 12 Rowland
Schweitzer Chas, butcher, 78 Jackson
Schweitzer Chas, driver, h 74 Mary
Schweitzer Chas, fireman, h 503 S 10th
Schweitzer Elizabeth Mrs, dressmkr, h 164 W Kinney
Schweitzer Henrietta, wid Wm, h 234 11th av
Schweitzer Henry, jeweler, h 118 E Kinney
Schweitzer Isaac, boots and shoes, 64, h 76 Canal
Schweitzer John, brass finisher, h 123 Baldwin
Schweitzer John, lab, h 358 S 8th
Schweitzer Joseph, carp, h 415 S 7th
Schweitzer Lucas, sawyer, 350 Spgfld av
Schweitzer Kressem, wid, h 303 Bergen
Schweitzer Max, hat, h 303 Bergen
Schweitzer Oswald, hostler, h 358 S 8th
Schweitzer Robert, painter, h 164 Boyd
Schweitzer Wm, polisher, h 395 S 18th
Schweitzer Wm, undertaker, h 364 Bank
Schwemmer Joseph, butcher, h 91 Wallace
Schwemmer Wm, polisher, h 64 Peshine av
Schwenck Gottlieb, woodturner, h 47 Livingston
Schwenk Fred, novelties, h 65 Fairview av
Schwenker Fred, lab, h 185 Charlton
Schwer Chas F, milkman, h 273 N 7th
Schwerdt Fred R, clk, 800 Broad, h Bloomfield
Schwerin Caroline, wid Abraham, h 189 Fairmount av
Schwerin Harry, bkkpr, h 189 Fairmount av
Schwerin Jerome M, trunk hardware, h 39 3d av
Schwerin Leopold H, physician, h 39 3d av
Schwerin Morris, trunks, hardware, 23 Congress, h 39 3d av
Schwerin Silas, bkkpr, h 189 Fairmount av
Schwertfuehrer Henry J, bkkpr,, h 340 High

Coal and Wood—PARK AVENUE COAL CO., 14th Street and Park Avenue, East Orange, N. J.

FIDELITY TITLE & DEPOSIT CO. LOANS MONEY ON BOND AND MORTGAGE. TRUSTS OF EVERY CHARACTER ADMINISTERED.

R. C. BOICE CO. Office, 10-14 LAFAYETTE ST. Coal Pockets, 562-566 Market St. TELEPHONE 593. COAL



The FAIRLIE & WILSON COAL CO Office 492 Broad Street, Newark, N. J. Pockets, Pennsylvania R.R. Harrison Telephone 70

BARNES & HAINES, Gen'l Managers No. 188 MARKET STREET, NEWARK, New Jersey
25c. DAILY $5,000 INSURANCE at the rate of
If not over 37 years old, the COVENANT MUTUAL LIFE gives

SCH

Schweig Emil, brush mfr, 15 Green, h Vailsburg, NJ
Schwieker Herman, butcher, h 46 Green
Schwind Andrew, h 33 Centre
Schwind A, Schwind & Garrabrant, 262 High, h 33 Centre
Schwind Frank S, carp, 29 Bremen
Schwind Joseph, tanner, h 470 15th av
Schwind Stephen, carp, h 27 Bremen
Schwind Thos, jeweler, h 263 SOav

**SCHWIND & GARRABRANT**
A Schwind and W Garrabrant, bicycles, 262 High See adv index

Schwindel Edward, zincwks, h 221 Passaic av
Schwing Geo, Schwing & Co, 190 Ferry, h 86 Magazine
Schwing Otto, japanner, h 52 Niagara
Schwing Peter, Schwing & Co, 190 Ferry, h 102 Ann
Schwing & Co, Peter and Geo Schwing and Geo Ding, cornices, etc, 190 Ferry. See adv index
Schwinger Fred, tanner, h 39 Lincoln
Schwinn Henry, mer tailor, 242 Market, h 413 Mt Prospect av
Schwirter Chas, shoemkr, h 88 Newton
**Keeley Cure, 15 Central Ave., Newark**
Schwitzgaebele Caroline, wid John F, h 194 Spruce
Schwitzgaebele John F, charcoal, h 95 Badger av
Schwoerer Rudolph, carp, h 345 15th av
Schworz John J, driver, h 175 NYav
Schworz Wm, lab, h 175 NYav
Scibilia Dominico, baker, 14 Drift
Schlepfer Conrad, clk, h 92 High
Scirone Francesco, barber, 475 Spgfld av
Sciscio Nicola, mason, h 20 Boyden
Scisco Wm D, lawyer, 675 Broad, h Rahway NJ
Scofield Amanda, dressmkr, h 46 Halsey
Scofield Chas A, jeweler, h 120 Congress
Scofield Daniel I, shoemkr, h 185 Mulberry
Scofield Edward, currier, h 46 Halsey
Scofield Edward D, com trav, h 50 Halsey
Scofield Ernest F, toolmkr, h 120 Congress
Scofield Geo, tanner, h 93 Bleecker
Scofield Geo, tinsmith, h 211 Jefferson
Scofield Margueretta, wid John, h 40 Myrtle av
Scofield Nina M, wid J E, h 10 Orleans
Scolavino Antonio, lab, h 29 Boyden
Scolavino Lorenzo, lab, h 31 Boyden
Scolavino Nicola, lab, h 29 Boyden
Scorben Samuel, Korsack & Scorben, 322 Washington, h 225 W Kinney
Scott Abraham (c), stableman, h 29 Arlington

SCO

Peter Schwing George Ding George Schwing
**SCHWING & CO.**
**SKYLIGHTS AND CORNICES**
Conservatories and other Glazed Structures
All kinds of Architectural Galvanized Iron Work
No. 190 FERRY STREET, NEWARK, N. J.

Scott Archie (c), lab, h 98 Oliver
Scott Arthur J, tailor, h 87 Walnut
Scott Belle, trained nurse, 588 Broad See p 43
Scott Benj D, coachman, h 373 Halsey
Scott Charlotte, wid Jas, h 28 Arlington
Scott Chas, ins agt, h 94 3d av
Scott Chas, tinsmith, h 50 Warren
Scott Chas C, pattern and modelmkr, 23 RRpl, h 65 Monmouth. See adv index
Scott Chas R, asst sec YMCA, 13 Clinton, h Belleville, NJ
Scott Daniel (c), lab, h 262 NJRRav
Scott Edwin F, Seabold National Bank, NY, h 37½ Wakeman av
Scott Eliza, wid Wm J, h 173 Thomas
Scott Emily, sten, h 19 Humboldt
Scott Frank, stonecutter, h 182 Sumr av

**SCOTT FRANK M,** Scott & Housel, 82 N 6th

Scott Franklin, electrician, h 312 N 7th
Scott Geo W, bartender, h 121 Warren
Scott Henry A, shoemkr, h 137 Prospect
Scott Jane, wid John, h 87 Walnut
Scott Janet, wid Samuel, h 113 Jackson
Scott Jas, janitor, h 9 Crane
Scott Jas (c), lab, h 50 Oliver
Scott Jas, stonecutter, h 182 Summer av
Scott Jas H Rev, pastor M E Church, Academy, h 145 Sheffield
THE RAVENE COAL CO., 208-210 Ferry St. See page 786.
Scott Jas W, Scott & Scott, 22 Clinton, h 21 Grant
Scott Jeanette, wid Samuel, h 164 Ferry
Scott John, stonecutter, h 426 Broad
Scott John (c), lettercarrier, h 32 Ward
Scott John K, carriagebldr, h 45 Webster
Scott Joseph, moulder, h 10 Ridge
Scott Joseph W, salesman, NY, h 28 N 11th
Scott Julia (c), h 23 Augusta
Scott Lamphear H, Scott & Scott, 22 Clinton, h 50 Spring
Scott Lawrence, hat, h 117 Summit
Scott Lorenzo (c), cook, h 373 Halsey
Scott L M, h 99 Lincoln av
Scott Martha, wid Jas, h 28 N 11th
Scott Mary, wid John, h 95 Vesey
Scott Mary, wid Wm C, h 19 Humboldt
Scott Nathan Rev (c), h 12 Scott

Architects' Department, page 35

JAS. A. COE & CO. 106 & 108 MULBERRY ST. 68, 70, 72 CLINTON ST. IRON AND STEEL

FIDELITY TITLE & DEPOSIT CO. LOANS MONEY ON BOND AND MORTGAGE. TRUSTS OF EVERY CHARACTER ADMINISTERED.



E. E. BOND & CO. 791 BROAD STREET
REAL ESTATE AND INSURANCE. LOANS ON MORTGAGE.

SCO

Scott Paine Chas W, draughtsman, NY, h 389 Washington av
Scott Paine Matilda, wid Edward, h 389 Washington av
Scott Patrick, coachman, h 15 Vine
Scott Patrick, lab, h 154 South
Scott Peter F (c), whitewashing, h 54 Brunswick
Scott Robert, Baeder, Adamson & Co, Lockwood n Lister av, h Boston
Scott Robert, lab, h 9 Crane
Scott Samuel Jr, celluloid, h 113 Jackson
Scott Sandford electrician, h 76 Arlington
Scott Sarah, wid David, h 90 Baldwin
Scott Stephen, tanner, h 268 Morris av
Scott Thos, painter, h 308 S 7th
Scott Walter, bkkpr h 61 Irving
Scott Wm barber, h 157 Baldwin
Scott Wm (c), driver, h 28 Arlington
Scott Wm Henry buttonmkr, h 332 Oliver
Scott Wm Lacy Rev, asst pastor Mt Zion Colored Baptist Chh, h 12 Scott

**SCOTT & HOUSEL,** Frank M Scott and J Wilson Housel Jr, accountants, 82 N 6th. See adv index

Scott & Scott, Jas W and Lamphere H, attorneys, 22 Clinton
Scotti Vincenso, lab, h 69 Monroe
**Keeley Cure, 15 Central Ave., Newark**
Scottish Union & National Ins, Ross M Wickham, 810 Broad
Scottland Joseph, restaurant, 12 New, h 21 Arch
Scottsims Winfield, NY, h 163 Mt Prospect av
Scovill Elizabeth, Home for Aged Women, 225 Mt Pleasant av
Scowcroft Harry, jeweler, h 194 Passaic
Scowcroft Mary, wid Jas, h 194 Passaic
Scratchley Geo, Telephone Co, h 100 N 9th
Scratchley Henry P Rev, St Philips' Episcopal Chh, h 100 N 9th
Scratchley Reginald A, ins, h 52 Gray
Scriba Jacob, mach, h 39½ Boston
Scriba Jacob Jr, police, h 39½ Boston
Scribner John L, carriage and wagon painter, 35 Arlington av, h 114 Lincoln av
Scribner Samuel T, varnish mfr, h 21 Bank
Scriven Horatio, bkkpr, h 186 Garside
Scudder Abraham (c), teamster, h 64 Summit pl
Scudder Caroline, wid Isaac, h r 170 Academy
Scudder Chas, florist 142 Belleville av, h 24 Rowland
Scudder Chas E Rev, pastor Montgomery st M E Chh
Scudder David H (c), musician, teacher, h 36 Calumet

SEA

Scudder Edward (c), driver, h 99 Washtn
Scudder Edward (c), contractor, h 107 Pennington
Scudder Geo, teamster, h 53 M&Eav
Scudder Harry, clk, h 54 9th av
Scudder Isaac stableman, h 162 Academy
Scudder John D, eng, h 50 Oliver
Scudder John H, icedealer h 142 Belv av
Scudder John W (c), lab, h 102 Pennington
Scudder Otis, hat, h 282 Walnut
Scudder Robert H, gasfitter, h 41 Ward
Scudder Wallace M, mgr Newark Evening News, 215 Market, h 10 Washington pl
Scudder Wm R, druggist, 95, h 119 Belleville av
Scull Fannie, h 110 Sherman av
Scull Isaac mtr grocers' sundries, 99 7th av, h 216 Clifton av
Scull John, moulder, h 140 Madison
Scull John Samuel, mason, h 140 Madison
Scull Samuel, mason, 132 Pennington
Scull Samuel A, clk h 204 Elm
Scull Wm, moulder, h 204 Elm
Sculley Wm, blacksmith, 49, h 51 Plane
Scullion M B, confectionery, 433 Washtn
Scully Jas, porter, h 436 Orange
Scully Samuel, hat, h 102 Morris av
Scully Thos, agt, h 56 Arlington
Scully Thos, foreman, h 51 Arlington
Scully Wm, clk, h 51 Arlington
Seabury John W, driver, h 390 Orange
Seagar J H, druggist, 763 Broad
Seal Edgar H, clk CRR, h 12 Columbia
Seal Jas F, cigarmkr, h 20 Clay
Seal S Cary, driver, h 20 Clay
Seals Francis, mason, h 42 Kent
Sealy Edgar, clk CRR, h 50 Stirling
Sealy Edward, bkkpr h 427 Academy
Sealy Edward, physician, 369 Washington See p 23
Sealy Frank L pianist, h 268 Broad
Sealy John, mgr Sealy & Co, 167 Market h 369 Washington
Sealy Joseph, NY h 29 Wakeman av
Sealy Louis S bkkpr, h 93 Vanderpool
Sealy Thos, hat, h 29 Wakeman av
Sealy Thos H, clk, h 29 Wakeman av
Sealy Wm, retired, h 369 Washington
Sealy & Co, John Sealy, mgr, hat mfrs, 167 Market
Seaman David M, confectionery, 246 Central av
Seaman Harry B, 752 Broad, h 347 Belv av
Seaman Jacob H, mach, h 236 N 7th
Seaman John, retired, h 52 Clinton
Seaman Louis, tanner h 633 S 18th
Seaman Mary G, wid Wm, h 81 S Canal
Seaman Thos, bkkpr, h 58 Halsey
Seaman Thos, coachman, h 342 Washtn
Seaman Thos W Mrs, buyer, h 58 Halsey
Seamann Sarah Mrs, h 10 Nichols

Real Estate, Coal and Insurance. MYRON W. MORSE 139 Third Ave. Ward Real Estate a Specialty.

R. Walsh & Co. ICE CREAM & CANDY MAKERS
157 MARKET STREET 673 BROAD STREET

R. C. BOICE CO. Office, 10-14 LAFAYETTE ST. Coal Pockets, 562-566 Market St. TELEPHONE 593. COAL



THE GREAT ATLANTIC AND PACIFIC TEA CO. Headquarters for Finest Grades of Teas, Coffees, Spices, Baking Powder, &c. 780 Broad St. & 174 Springfield Ave. 107 Market St. cor. Washington St.

NEWARK ELECTROTYPE FOUNDRY WILSON BUILDING 48-52 Lawrence St.

SEA

Search Eugene A, draughtsman, Prud bdg, 763 Broad, h 34 Clinton
Search Geo, brakeman, h 29 Grant
Search Hannah Mrs, boarding, 34 Clinton
Searloss John, ironwkr, h 35 Ward
Seargent John, buttonmkr, bds 349 Market
Searing Albert F h 28 N 7th
Searing Anna P, h 18½ Thomas
Searing Edward, NY, h 772 Lake
Searing Fred D, student, h 106 3d av
Searing Fred W, bkkpr, h 28 N 7th
Searing Isabella R, wid Joel, h 32 Chestnut
Searing John J Jr, supt Bradstreet Co, 776 Broad, h 49 James
Searing Joseph S, salesman, h 106 3d av
Searing Rhoda, wid Leander, h 102 Warren
Searing Wm W clk, h 106 3d av
Searles L Henry, vice pres, 20 Bruen, h EO, NJ
Searls Anson, pres Searls & Starr Co, 95 Passaic, h 70 Oriental
Searls Mfg Co, Edward Everest and Fred Woodruff, whipsockets, 27-29 Mulberry
Searls & Starr Co, Anson Searls pres, Geo H Nugent, sec and treas, carriage mountings, etc, 95 Passaic
Sears Chas, clk, h 38 Park
Sears Louis A (c), lettercarrier, h 243 Plane
**Keeley Cure, 15 Central Ave., Newark**
Sears Wm (c), Colored Home, 18 Coe pl
Sears Wm E, japanner, h 32 Newton
Seary Jas, driver, h 489 N 5th
Seaser Otto, shoemkr, h 20 Badger av
Seaton John F, cutter, h 311 17th av
Seaton C H, broker, 857 Broad, 56 Broadway, NY
Seaver Joseph P, reporter, Bradstreet 776 Broad, h 103 8th av
Seaver J P Mrs, music teacher, 103 8th av
Seaville Eugene, clk, h 12 Gray
Seaville Georgia, nurse, h 12 Gray
Seaville Peter R, carp, h 12 Gray
Seben August, driver, h 463 S 10th
Sebold John M watchmkr, 464 18th av
Seber Valentine, bluewks, h 99 Darcy
Sebring John F, auctioneer, h 141 New
Sebring Lewis, clk, 26½ CM, h 145 Somerset
Secarich John, lab, h 56 Monroe
Secauer J E, sal, 13th av c Bergen
Sechmanssky Tony, lab, h 311 Elm
Seck Henry L, brakeman, h 141 Hamburg pl
Seckler August, moulder, h 11 Broome
Seckeles Isador, clk, h 192 W Kinney
Seckeles Leopold, grocer, 192 W Kinney
Second District Court, 802 Broad
Second German Baptist Chh, Rev Chas Schenk, pastor, 34 Niagara

SEE

WALTER L. BEITELL EDMUND A. HALSEY
BEITELL & HALSEY
· SURVEYORS ·
179 MARKET ST. NEWARK, N. J.
FIRST FLOOR TEL. NO. 954

Second German Presbyterian Chh, Rev Fred W Hock, Sussex av
Second ME Chh, Rev John Hagan, pastor, h 255 Bergen
Second National Bank of Newark, Jas D Orton, pres, Erwin D Farnsworth, cashier, 772 Broad See appendix
Second Police Precinct, Andrew McManus, captain, Summer av c 7th av
Second Presbyterian Chh, Washington c James, Rev T R Bridges, pastor
Second Women's Christian Temperance Union, 43 Belleville av
Security Corporation, Prud bdg 763 Broad
Security Register Co, Prud bdg, 763 Broad
Security Savings Bank, Sylvester S Battin, pres, 742 Broad. See appendix
Seda Eva, wid John, h 42 Fairview av
Seder John hat, h 435 15th av
Seder Joseph E, mgr, h 28 Baldwin
Sederborg Emil, tailor, 79 West
Sedille Eugene, painter, h 230 1st
THE RAVENE COAL CO., 208-210 Ferry St. See page 786.
Sedleck Joseph, butcher, h 95½ Napoleon
Sedler Samuel, harnessmkr, h 187 Broome
See Chas, Baer & See, h 19 Richmond
See Chas E, architect, Grafton av n DeGraw av
See Chas H, trucking, NY, h Grafton av n DeGraw av
See Jacob, hat, h 199 Prince
See Louisa Mrs, h 35 Summit
Seeber Anna F, nurse, h 51 Hill
Seeburger Edward, retired, h 25 Av C
Seeburger Wm, carp, h 270 Camden
Seeger Fred, jeweler, h 34 Belleville av
Seeger Lewis, engraver, h 392 Halsey
Seeger Margaret, wid Chas, h 74 Hayes
Seeger Wm, butcher, 87 7th av
Seego Mary, wid, h 51 Academy
Seekatz Herman, barber, 448 NJRRav, h 86 Astor
Seeley Edward M, hat, h 341 Mulberry
Seeley Fred, salesman, h 63 Sussex av
Seeley Jas, bkkpr, h 141 Ferry
Seeley Louis S, bkkpr, 93 Vanderpool
Seeley Margaret W, wid Nathan E, h 23 Central av
Seeley Thos, eng, h 30 Orleans
Seelig Jacob, jeweler, h 30 SOav

JAS. A. COE & CO. 106 & 108 MULBERRY ST. 68, 70, 72 CLINTON ST. IRON AND STEEL

FIDELITY TITLE & DEPOSIT CO. GUARANTEES TITLES AT FIXED RATES WITH NO EXTRA CHARGES.

FRANK WISIJOHN, Real Estate, 757 BROAD ST.



SEE

Seelig Jacob W, jeweler, h 30 SOav
Seelinger Joseph, driver, h 29 Bowery
Seelinger Max, tailor, 83 Bremen
Seelinger Peter, mason, h 29 Bowery
Seelman Chas A, jeweler, h 145 SOav
Seely John, eng, h 685 Market
Seely John N, jeweler, h 42 Waverly pl
Seely Lewis S, clk, h 80 River
Seely Stephen, tax clk, City Hall, h 26 Ridgewood av
Seely Thos R, jeweler, h 42 Waverly pl
Seerey Bridget, wid Patrick, h 61 Hudson
Seery Jas, lab, h 174 Lafayette
Seery John, eng, h 685 Market
Seery Wm, leatherdyer, h 79 Crane
Segadlo L F, prof of dancing, 22 W Park
Segal Joseph Rev, Rabbi B'nai Abraham Congregational Chh, 183 Washington
Segali Frank, peddler, h 22 Shipman
Segall Wm, cabinetmkr, h 256 SOav
Segast August, chemwks, h 84 Elm rd
Segelke D Fred, rubber goods, 854 Broad, h 36 13th av
Seger Chas, celwks, h 95 Kossuth
Seger Ferdinand, mach, h 21 Nesbitt
Seger Frank, shoemkr, h 95 Kossuth
Seger Louis, trunkmkr, h 95 Kossuth
Seger Otto, lab, h 260 18th av
Segert Fred, painter, h 83 Commerce
Segman Henry, hat, h 503 SOav
Segraves Wm H, mach, h 400 Plane
Seguine Alfred A, street sprinkler, h 44 8th av
**Keeley Cure, 15 Central Ave., Newark**
Seguine Alfred E, collector, h 44 8th av
Seguine Ezra L, com mer, h 16 Cross
Seguine E L Mrs, boarding, 16 Cross
Seguine Frank, driver, h 52 Bank
Seguine Isaac E, buffer, h 47 Durand
Seguine Jennie, wid Wm L, h 349 Plane
Sehem Philip, mason, h 683 S 14th
Seher August, Maas & Waldstein Chemical works, Riverside av n 2d River, h 110 Montclair av
Seher Josephine Mrs, sal, 150 Court
Seho Reinhardt, zincwks, h 93 Niagara
Sehreck John Wm, h 49 Barbara
Sehulster Joseph A, cloak cutter, h 202 Garside
Sehulster Julia A, wid John, h 202 Garside
Sehulster Mary I, music teacher, h 202 Garside
Seib Henry, bagmkr, h 39 Lincoln
Seib John, bagmkr, h 13 Holland
Seib Valentine, agt, h 521 Springfield av
Seiber Lewis, baker, h 348 Warren
Seiberling John tanner, h 76 Lillie
Seibert Chas, mason, h 406 S 11th
Seibert Frank, polisher, h 188½ Parker
Seibert Herman, civil eng, h 141 N 4th
Seibert Isaac, cigarmkr, h 87 Livingston

SEI

Seibert Richard, watchman, h 117 Hamburg pl
Seibold Christian, shippingclk, h 103 14th av
Seibold Elizabeth, wid Joseph, h 162 Ferry
Seibold Frances Mrs, h 422 S 6th
Seibold Fred, chandaliermkr, h 331 Waverly av
Seibrecht Conrad, mason, h 408 15th av
Seibret Jacob, mach, h 25 Alyea
Seibt Gustave carp, h 698 S 14th
Seichrist John, mach, h 84 Elm rd
Seid Morris, tailor, h 212 Broome
Seidel August, icewagon, h 11 Durand
Seidel Chas, varnisher, h 35 Rose
Seidel Fred, h 50 Charlton
Seidel Gottlieb, cooper, h 50 Charlton
Seidel Gustave, butcher, h 380 Market
Seidel Henry, cooper, h 76 Union
**SEIDEL JOHN F,** agt steamship, notary real est and ins, justice of peace, com of deeds, 180 William
Seidel Max, hat, h 52 Green
Seidel Morris, sanitary police, B of H, 843 Broad, h 411 S 8th
Seidel Wm, carp, h 380 Market
Seidel Wm Jr, butcher, h 380 Market
Seiden Bernard, shippingclk, h 295 Norfolk
Seidenberg Abraham, hat, h 230 Livingston
Seidenberg Samuel, peddler, h 169 Prince
Seidenschwarz John, painter, 569 Spgfld av
Seidenschwarz Philip, tailor, h 668 S 12th
Seider Morris, drygoods, h 146 Prince
Seider Raphael, tailor, h 127 Howard
Seidermann Marcus, watchmkr, 42, h 62 Broome
Seidler Adolph, bagmkr, h 331 W Kinney
Seidler Albert, lab, h 100 Wallace
Seidler Alex, clk, h 82 Pacific
Seidler Amelia, wid Wm F, h 82 Pacific
Seidler August, jeweler, 84 Pacific
Seidler Beno, drygoods, h 49 Pacific
Seidler Carrie, wid Frank, h 193 Prince
Seidler Drug Co, Wm F Seidler, prop druggists, 21 Ferry
Seidler Frank, carp, h 60 Morton
Seidler Geo, lab, h 60 Morton
Seidler Gottleib, lab, h 269 Central av
Seidler Herman, clk, h 49 Pacific
Seidler Nathan, harnessmkr, h 187 Broome
Seidler Thos, h 677 Springfield av
Seidler Tony, tailor, h 52 Montgomery
Seidler Wm A, Seidler Drug Co, jeweler, h 21 Ferry
Seidler Wm F, physician, Seidler Drug Co, office 82 Pacific
Seidman Jacob B, shoemkr, h 100 Howard
Seidman Marcus, physician, 186 Springfield av, h 173 Spruce. See p 23
Seidman Moses, cigars, 275 W Kinney
Seidman Samuel, furniture, 144 Prince

Coal and Wood PARK AVENUE COAL CO., 14th Street and Park Avenue, East Orange, N. J.

USE THE THATCHER FURNACES AND RANGES
Foundry: Newark. THATCHER FURNACE CO. 240 Water St., N. Y

R. C. BOICE CO. Office, 10-14 LAFAYETTE ST. Coal Pockets, 562-566 Market St. TELEPHONE 593. COAL

Would you light a cigar with a $1,000 bill? THE COVENANT MUTUAL LIFE gives $1,000 INSURANCE at the rate of 5c. DAILY. BARNES & HAINES, Gen'l Managers No. 195 MARKET STREET, NEWARK, New Jersey



The FAIRLIE & WILSON COAL CO Office 492 Broad Street, Newark, N. J. Pockets, Pennsylvania R.R. Harrison Telephone 70

SEI

Seidner Philip, driver, h 53 Charlton
Seif Samuel, hat, h 179 Prince
Seifart E V G, shoelaces, h 42 Breintnall pl
Seifert August, wid Christian, h 5 Sayre
Seifert Augustus, compositor, h 12 Stone
Seifert Carl, tailor, h 377 Bergen
Seifert Carolina, wid John, h 110 Hunterdon
Seifert Chas, salesman, h 321 Market
Seifert Edward, h 14 Monmouth
Seifert Edward, collector, h 386 Hunterdon
Seifert Ernest, tinsmith, h 321 Market
Seifert Frances, wid Geo, h 205 Waverly pl
Seifert Jacob, driver, h 12 Atlantic
Seifert Johanna Mrs, h 19 Alyea
Seifert John, saddler, h 652 S 11th
Seifert Lawrence, butcher, h 68 Holland
Seifert Minnie, wid Henry, h 66 West
Seifert Oscar, sal, Seifert's Park, 388 Springfield av
Seifert Phillipina Mrs, h 20 Beecher
Seifert Rhineholt, tailor, h 377 Bergen
Seifried Bros, 102 Monmouth
Seifried Edward, Seifried Bros, 102 Monmouth
Seifried Gottlieb, shoemkr, h 102 Monmouth
Seifried Jacob, butcher, h 153 Barclay
Seifried Wm, cutlery, h 480 15th av
**Keeley Cure, 15 Central Ave., Newark**
Seigel Wm, lab, h 117 Rose
Seigfreid Fred, foreman, h 33 Clark
Seigman Wm, designer, h 28 Jones
Seigle Josephine, wid Chas, h 72 Union
Seigler Adolph, tanner, h 78 Montgomery
Seikel Frank, brewer, h 45 16th av
Seikel Geo, teacher gymnasium, h 158 Court
Seiler Albert, clk City Hall, h 48 Bowery
Seiler Albert Jr, tax assessor, h 48 Bowery
Seiler Bros, Fred F and Chas E, milk, cream, 272 Plane, 19 Green. See adv index
Seiler Chas E, Seiler Bros, 272 Plane, h 63 Nelson pl
Seiler David, eng, h 336 15th av
Seiler Fred F, Seiler Bros, 272, h 283 Plane
Seiler Henry, fruits and confectionery, 266 15th av
Seiler Hugo, fancy goods, 48 Bowery
Seiler John B, drygoods, 291 Lafayette
Seiler John H, painter, h 377 S 10th
Seiler Joseph, grocer, 49 Market, h 43 SOav
Seiler Louis, mason, h 69 Springfield av
Seiler Louis, NY, h 635 S 10th
Seim Harry, conductor, h 35 Wallace pl
Sein Herman, agent, h 131 Belmont av
Seip Clifford, supt, h 61 Newark
Seip Fred, expressman, h 16 Avon pl

SEL

Seip John, jeweler, h 19 Avon pl
Seipel Fred, supt, h 341 Hunterdon
Seipel Henry, police, h 341 Hunterdon
Seipel Henry, shoemkr, 353 Warren
Seipell F C, h 403 Littleton av
Seippel John, barber, 176 Spruce
Seiser Antonie Mrs, h 108 Charlton
Seiser Jacob, peddler, h 80 Komorn
Seiser Louis, foundry, h 80 Komorn
Seitel Chas A, retired, h 236 Springfield av
Seitel Louisa, wid Joseph, h 236 Spgfld av
Seiter Franklin, driver, h 88 Wilsey
Seiter Jocob, cooper, h 10 Wall
Seither Raphael, tailor, 325 Springfield av
Seitler Adolph, bagmkr, h 331 W Kinney
Seitler August, Engine Co No 12, h 331 W Kinney
Seitz Adam, sal, 709 Ferry
Seitz Albert, A Seitz & Son, hat mfr, 18 Blum, h 246 S 7th
Seitz Albert & Son, Albert and Fred, hat mfrs, 18 Plum
Seitz Carl, brewer, h 122 Bruce
Seitz Carl F, Carl F Seitz & Son, 27 Ward, h 479 High
Seitz Carl F Jr, hat, 125 Mechanic
Seitz Carl F & Son, Carl F and Julius E, fur hat mfrs, 27 Ward
Seitz Christiana, wid Chas, h 127 Elm
Seitz Edward, clk, h 236 Lafayette
Seitz Elizabeth, wid Michael, h 62 17th av
Seitz Emma, wid Henry, h 168 Polk
Seitz Fred, baker, h 72 Springfield av
Seitz E Mrs, h 66 Boyd
THE RAVENE COAL CO., 208-210 Ferry St. See page 786.
Seitz Fred A, A Seitz & Son, mfr, 18 Blum, 183 S 7th
Seitz Henry, cooper, h 380 Springfield av
Seitz John, peddler, h 17 Livingston
Seitz Joseph, carp, h 235 Springfield av
Seitz Julius E, Carl F Seitz & Son, 27 Ward, h 218 SOav
Seitz Mary, wid Leonard, h 236 Lafayette
Seivering Cilia, mfr underwear, 7 New, h 93 Emmett
Seka Carl, furnace, h 74 Westcott
Sekel Adolph, upholsterer, h 143 Oraton
Sekel Frank, brewer, h 45 16th av
Sekel John, mach, h 143 Oraton
Sekely Stephen, shoemkr, h 709 S 15th
Seker Frank, brewer, h 45 16th av
Selander Herman, driver, h 126 Adams
Selbie Frank, cabinetmkr, h 99 Blmfld av
Selby Chas E, porkpacker, h 92 7th av
Selby John C, clk, h 89½ 7th av
Selby Richard H, leather grainer, h 48 Webster
Selby Sarah, wid Richard, h 101 M&Eav
Selby Wm, porkpacker, 8 CM, 5 CM pl, 367 Broad, h 92 7th av
Law Department, page 11

JAS. A. COE & CO. 106 & 108 MULBERRY ST. 68, 70, 72 CLINTON ST. IRON AND STEEL

**MOCKRIDGE & SON** Wood and Slate Mantels . .
97 & 99 MARKET ST., NEWARK Wainscot and Floor Tiling



REAL ESTATE AND INSURANCE. LOANS ON MORTGAGE. E. E. BOND & CO. 791 BROAD STREET

MYRON W. MORSE, 139 Third Avenue SHOW CASES Real Estate, Coal and Insurance

SEL

**SELBY WM B,** vice pres Lister Agricultural Chemical wks, h 27 Clay
Select Division No 233, O D S of T of NJ, 299 SOav
Selenger Gottlob, tailor, h 181 W Kinney
Selco Gerardo, lab, h 126 8th av
Seleny Geo, butcher, h 32 Rankin
Seleny Stephen, h 32 Rankin
Selewa Frank, carp, h 117 Broome
Selfridge Jas H Rev, Bethel M E chh, 69 Ann
Seliger Wilhelmina, wid Alfred E, h 281 Waverly pl
Seligmann Carrie, wid Simon, h 61 Bank
Seligmann Jacob, salesman, h 61 Bank
Sell Cathorine, wid Louis, h 20 Newark
Sell Joseph, tel op, h 315 Ferry
Sell S Elizabeth, wid Geo W, h 587 Warren
Sell Theresa, wid Wm, confectionery, h 315 Ferry
Sellea Jackson, Eureka Laundry, 140, h 132 Sussex av
Sellers Henry J, lab, h 250 Prince
Sellers Polly Mrs, h 93 Tichenor
Sellick Jas T, broker, h 62 Darcy
Sellick Robert, carp, h 183 E Kinney
Sellick V Hobbis, 50 Napoleon
**Keeley Cure, 15 Central Ave., Newark**
Sellinger Peter, gas wks, h 30½ Komorn
Sellmeyer Joseph, leather, h 95 St Charles
Sellner Kunigunda, wid Chas, h 22 Joseph
Selvaroli Giuseppe, lab, h 119 S Canal
Selover Abram D, jeweler, 847 Broad
Selover Anna Mrs, h 56 Stratford pl
Selover Chas A, clk, h 56 Stratford pl
Selover Maggie Mrs, h 33 S 12th
Selover Susan, wid Alfred, h 220 S 6th
Selvage Chas, ins, 766 Broad, h 546 Clinton av
Selvoggio Domenico, lab, h 63 River
Selzer Albert, shoemkr, h 158 SOav
Selzer Flora, wid Andrew, h 92 SOav
Selzer Geo H, plumber, h 86 Komorn
Selzer Geo M, jeweler, h 249 Lafayette
Selzer Henry, trunkmkr, h 149½ Howard
Selzer Henry J, ins, h 34 Belmont av
Selzer John, driver, h 399 Springfield av
Selzer Joseph, mason, h 40 Jones
Selzgeber Andrew, machmkr, h 108 Monroe
Semkin Isaac, bartender, h 230 Spgfld av
Some Jas, contractor, h 747 S 15th
Semmel Adolph, collector, h 193 Prince
Semmel Marcus, furniture, 128 Prince, h 108 Montgomery
Semmet Fred, tailor, h 81 Fairview av
Semmler John, hat h 378 15th av
Semon Anna, wid Theobold, h 449 15th av
Semon August, polisher, h 320 E Kinney
Semon Geo, clk, h 30 Bremen

SER

Semon Max, farmer, 19th n Spgfld av
Semonat Frank, hat, h 195 Bleecker
Semple Michael, lab, h 45 Oxford
Sena Giovanni, tailor, 44 Broome
Sena Giuseppe, barber, 114 West
Sendler Esther, wid Solomon, h 177 Broome
Sendler Louis, tanner, h 177 Broome
Senerchia Emanuele, pianist, 53 Boyden
Senese Vincenzo, barber, 89 Dublin
Senfelder Fred, Gas Light Co, h 26 College pl
**SENFT HENRY,** sal, 146 Waverly pl
Senger Chas V, agt New England Mutual Life Ins Co, 781 Broad, h WO
Senger Fritze, farmer, h 465 S 7th
Senior Alfred H, Senior & Son, h 6 Pacific
Senior Benj, sal, 114 Dickerson
Senior Edward H, Senior & Son, h 28 Hamburg pl
Senior & Son, Alfred H and Edward H, undertakers, 28 Hamburg pl, 6 Pacific
Senk Leopold, painter, h 60 Kossuth
Senkbeil Ernest, harnessmkr, h 44 Garrison
Senn Fred, eng, h 32 1st
Senn John, carp, h 115 Norfolk
Senna Max, lab, h 225 Av L
Sennett Mahlon, carriage painter, h 155 Tichenor
Sentinel of Freedom and Weekly Advertiser, Newark Daily Advertiser Publishing Co, 794 Broad. See appendix
Sepe Pasquale, barber, h 149 Bank
Sepe Rocco, driver, h 149 Bank
Sepe Scalley, barber, h 149 Bank
Sepp Margaret, wid John, h 142 Howard
Seppe Paul, tanner, h 33 Elizabeth
Sequiere Samuel, diamond cutter, h 56 Park pl
Seracino Michele, lab, h 41 Adams
Seran John W Rev, 84 Roseville av
Serbe Chas, bagmkr, h 143 Bergen
Serbe Chas, moulder, h 100 Camden
Serbe Elmer J, teacher and bkkpr, h 69 Walnut
Serbe Frank W, cigars, 25 Bowery
Serbe Fredericka, wid Wm, h 25 Bowery
Serbe Geo F, h 60 Wallace
Serbe Joseph, conductor, h 194 Ridge
Serbe Walter, clk, h 100 Camden
Serbe Wm T, grocer, 113 Charlton
Sergeant Caroline B, teacher Norwood School, h 21 Walnut
Sergison Geo, jeweler, h 22½ Arch
Sergison Neil, clk, h 73 Walnut
Serio Vincenzo, fruit, h 20 Adams
Sermond Henry (c), teamster, h 13 Division
Serr Reinhard, refiner, h 35 Napoleon
Serra John, lab, h 158 8th av
Serra Salvatore, lab, h 158 8th av
Serre Louis L, h 48 S 11th
Serreluco Giovanni, lab, h 31 Garside

**FIDELITY TITLE & DEPOSIT COMPANY** Receives Deposits and Pays two (2) per cent. Interest upon Daily Balances, Subject to Check at Sight.

R. C. BOICE CO. Office, 10-14 LAFAYETTE ST. Coal Pockets, 562-566 Market St. TELEPHONE 593. COAL



SER

Serritella Cristoforo, lab, h 73 River
Serritella Giuseppe, sal, 24 Drift
Serritella Orasio, police, h 57 River
Serritella Pasquale, lab, h 9 Abel
Serritella Pasquale, lab, h 63 River
Serritella Pio, lab, h 73 Monroe
Serritella Vincenzo, lab, h 295 Morris av
Server Louis, tanner, h 180 Broome
Servis J B LV RR, h 79 Walnut
Sessing Anna, wid John A, h 111 Jefferson
Sessing John A, gasoffice, h 337 Elm
Sessing Samuel R, jewelry, 176 Lafayette
Sessler Herman, motorman, h 151 Belmont av
Sessler Lewis, oil, 115 E Kinney
Sessoms Wm, servant, h 136 2d
Sester Josephine, wid Conrad, h 255 Belmont av
Sester Nicolaus, carp, h 255 Belmont av
Seth Boyden Council, Jr O U A M, 830 Broad
Seth Boyden No 7, N A S E, 84 Ferry
Settecappe Filippo, lab, h 19 14th av
Setteducati Antonio, bootblack, h 24 Boyden
Settle Chas C J M Espenscheid & Co, 205 Bank, h 334 13th av
Settle Fred W, jeweler, h 593 Hunterdon
Settle Thos, bkkpr, h 325 SOav
**Keeley Cure, 15 Central Ave., Newark**
Seufert Adam, shoemkr, h 31 Livingston
Seufert August, bagmkr, h 211 Belmont av
Seuffert Michael, shoes, h 290 Littleton av
Seus John, brewer, h 300 S 6th
Seventh Regiment NJ Vol Vet Assn, 191 Market
Seventh Ward B & L Asso, 326 Bank
Seventh Ward PS, prin Geo O F Taylor, 20 Lock
Seventh Ward Republican Club, Louis Isenburg, caretaker, 263 Academy
Severance Willis E, carriage trimmer, h 64 Plane
Severet John, furniture repairer, 25 State
Severina Mary sister and superioress, Convent of Notre Dame, h 19 Livingston
Sevier Geo, clk, h 28 Cherry
Seward Benj, retired, h 29 Van Wagenen
Seward Emerson, mail clk RR, h 131 Bleecker
Seward H R, nurse, Hospital for Women and Children, SOav n Bergen
Sewell Edward, barber, h 74 S 14th
Sewell Rebecca, h 76 S 14th
Sexton Cornelius M, teller N Ward Nat Bank, 445 Broad, h WO, NJ
Sexton Eliza, wid Jas, h 48 Stone
Sexton Elizabeth, wid Peter, h 212 Garside
Sexton E K, prin South st School, h 64 9th av
Sexton John, fireman, h 48 Stone

SHA

Sexton John G, salesman, h 221 Peshine av
Sexton Mary A, wid Francis H, h 72 Cutler
Sexton Patrick, lab, h r 71 Morris av
Seybold Chas, sal, 268 8th
Seybolt Frank, CTwks, h 17 Bloomfield av
Seybolt Geo H, boathouse, 182 Passaic, h 277 Broad
Seybolt Geo S, boathouse, 182 Passaic
Seybolt G H & G S, boathouse, 182 Passaic
Seybolt Mary, wid T W, h 17 Bimfld av
Seybolt Moritz, engraver, h 30½ Monmouth
Seybolt Nanette, wid Christian, h 30½ Monmouth
Seyfarth Gustav A, painter, h 57 Hayes
Seyferth Christopher A, painter, h 73 Lillie
Seyforth F M, jeweler, h 65 Quitman
Seyfried Eugene Eavon, cigars, NY, h 144 Orchard
Seylaz Henry, h 13 Harbor av
Seylaz Henry, motorman, h 82 Holland
Seylaz John, painter, h 13 Harbor av
Seylaz Julius, Meister & Seylaz, 12 Green, h 13 Harbor av
Seylaz Louis, cigarmkr, n 470 15th av
THE RAVENE DAL. CO., 208-210 Ferry St. See page 786.
Seymore Walter, clk, 10 Gould av
Seymour Arthur, law student, 763 Broad, h Orange
Seymour David, eng, h 51 Mt Plersant av
Seymour David C, eng, 179 Market, h 53 Mt Pleasant av
Seymour D C, h 51 Mt Pleasant av
Seymour Jas M, mayor, Seymour & Whitlock, 43 Lawrence, h 51 Mt Pleasant av
Seymour Jas M Jr, mechanical eng, 43 Lawrence, h 1 Wakeman av
Seymour Lucy I, wid Robert W, h 224 Roseville av
**SEYMOUR WALTER, PROF,** shorthand and typewriting school, 829 Broad
Seymour & Whitlock, Jas M Seymour and Daniel Whitlock, consulting engineers and machinists, 43 Lawrence. See adv index
Sforza Giuseppe, barber, 273 Springfield av
Sforza Raffalle, shoemkr, 391 Hayes
Sgobbo Otomania, lab, h 31 Garside
Sgobbo Raffaele, lab, h 31 Garside
Sha Jas, leatherwkr, h 30 Camden
Shachat Jacob, plumber, 204 Broome
Shachat Max, plumber, 204 Broome
Shack Henry, hatter, h 52 Livingston
Shackleford Jeremiah T, handmade harness, William n Halsey, h 155 Pa av
Shadachtgall Frank, conductor, h 14 Aqueduct pl
Shade Ann Mrs, agt Prud Ins Co, h 293 Central av
Shader Geo H, salesman, h 36 Rowland
Shadowgraphic Adv Co, John S Williams, 800 Broad

The Great Atlantic and Pacific Tea Co. 280 BROADWAY, 124 SPRINGFIELD AVE., 107 MARKET ST. cor. WASHINGTON ST. Make no mistake, if you want reliable goods, go only to the stores of . . .

HONEYWELL & PAINTER, UNDERTAKERS G. W. HONEYWELL Late with E. B. Woodruff 884 BROAD ST. 'PHONE 759-A

JAS. A. COE & CO. 106 & 108 MULBERRY ST. 68, 70, 72 CLINTON ST. IRON AND STEEL

DAVID HARPER THE BLUE STONE DEALER
No. 122 NORTH ELEVENTH STREET GENERAL CONTRACTOR



EUGENE A. McMURRAY SURVEYOR AND ENGINEER 785 BROAD

SHA

Shaer Chas, moulder, h 47 Hecker
**SHAFER** see **SCHAFER, SCHAFFER, SCHAEFER**
Shafer Adam D, mach, h 87 Broad
Shafer Davis, shoemkr, h 60 Market
Shafer Edward, motorman, h 89 7th av
Shafer Elizabeth, wid Adam, h 417 S 9th
Shafer I Calvin, agent Standard Life and Accident Ins Co of Detroit, 800 Broad, h Montclair, NJ
Shafer Jas W, weighmaster, h 82 Webster
Shafer John, spinner, h 255 Aqueduct
Shafer Joseph H, Shafer & Douglas, 42 Court, h Summit, NJ
Shafer Mary C, nurse, h 35 Centre
Shafer Permelia, wid John J, h 32 Dickerson
Shafer Richard, bkkpr, h 83 Warren
Shafer Wm, turner, h 11 Governor
Shafer & Douglas, Joseph H Shafer and Fred S Douglas, mfr jewelers, 42 Court, office 26 Cortlandt, NY
**Keeley Cure, 15 Central Ave., Newark**
Shaffery Cornelius, Shaffery & Farley, 23, h 27 Polk
Shaffery Daniel, lab, h 51 Plane
Shaffery John, mason, h 72 Ogden
Shaffery John, mason, h 51 Plane
Shaffery Mary, wid Philip, h 54 Ferry
Shaffery Mary, wid Philip, h 72 Ogden
Shaffery Thos, lettercarrier, h 52 Ferguson
Shaffery & Farley, Cornelius Shaffery and Bernard Farley, weiss beer brewery, 23 Polk. See adv index
Shaffrey John, Shaffrey & Whyte, 515 Market h 88 Frederick
Shaffrey Rosa, wid Owen, h 21 Fillmore
Shaffrey & Whyte, John Shaffrey and Jas E Whyte, paperhangers, painters, 515 Market
Shaiwell Samuel, carp, h 347 N 6th
Shalvoy Frank P, hat, h 376 Bank
Sham Sextuses, goldsmith, h 119 Belmont av
Shanahan Daniel, harnessmkr, h 132 Madison
Shanahan Jas, stonecutter, h 437 S 17th
Shanahan Jas M, mgr, 202 Market, h Brooklyn
Shanahan Matthew, gateman, h 4 Prospect pl
Shanaplay John, teamster, h 327 15th av
Shand John, moulder, h 154 Polk
Shanklin Wm C, laborer, h 52 Oliver
Shanley Ann, wid Wm, h 81 Hoyt
Shanley Bernard M Jr, B M and J F Shanley, 867 Broad, h 82 Washington
Shanley Bernard M, contractor, h 84 Washington
Shanley B M & J F, Bernard M and John F, contractors, 867 Broad

SHA

Shanley Ellen, wid Michael, h 104 E Kinney
Shanley John, hat, h 32 Camden
Shanley John, leatherwkr, h 81 Hoyt
Shanley John F, B M & J F Shanley, h 17 Washington
Shanley Joseph, tanner, h 19 Bowery
Shanley Mary Mrs, h 9 Bowery
Shanley Michael, lab, h 32 Camden
Shanley M J, horsedealer, h 72 Warren
Shanley Wilson, lab, h 124 8th av
Shanley Wm, contractor, h 310 Belv av
Shanley Wm C, 310 Belleville av
Shann John, moulder, h 72 Chambers
Shann Joseph, salesman, h 54 Howard
Shann Stewart, salesman, h Riverside av n Grafton
Shannessy Patrick H, coachman, h 29 Atlantic
Shannon Bridget, h 156 Hudson
Shannon Catharine, wid Jas, h 107 Mulberry
Shannon Chas R, framewkr, h 43 Atlantic
Shannon Edward W, salesman, h 204 Littleton av
Shannon Ellen, novelties, 156 Hudson
Shannon Fred, lab, h 61 Downing
Shannon Jas, teamster, h 110 E Kinney
Shannon Jas A, brewery, h 376 S 11th
Shannon Michael, leatherwkr, h 24 E Mechanic
Shannon Patrick, lab, h 71 Condit
Shannon Patrick, lab, h 186 Pacific
Shannon Wm W, electrician, h 14 Clark
Shapiro Herman, hat, h 201 Broome
Shappel Emil, jeweler, h 19 Scott
Shappel Fred, jeweler, h 19 Scott
Shappel Julius, jeweler, h 19 Scott
Shappel Theodore, jeweler, h 19 Scott
Shapter John W, carp, h 181 Oraton
Shardlow John, ship carp, h 80 Frederick
Shardlow Wm, driver, h 80 Frederick
Sharinghausen August, eng, h 82 Clifton av
Sharkey Cornelius, driver, h 29 Durand
Sharkey Edward, clk, h 305 Warren
Sharkey Jas, stripper, h 31 Colden
Sharkey Jas, tanner, h 75 West
Sharkey Michael, lab, h 13 Hunterdon
Sharkey Michael, steelwks, h 663 Market
Sharlow John H, clk, h 86 W Kinney
Sharp Albert, confectioner, 127 Chester av
Sharp Alex, salesman, h 26 Nelson pl
Sharp Chas E, electrician, h 223 Jelliff av
Sharp Elisha, carp, h 30 Newton
Sharp Frank, freight agt, h 29 Burnet
Sharp Fred, clk, h 46 8th av
Sharp Fred, cuspidores, 30 Ward, h Irvington
Sharp Geo, sawyer, h 4 Montclair RRav
Sharp Geo W, paperhanging, decorator and house painter, 4 Nichols al, h 40 Hill

Coal and Wood PARK AVENUE COAL CO., 14th Street and Park Avenue, East Orange, N. J.

— FIDELITY TITLE & DEPOSIT CO. —
RENTS SAFES AND STORES VALUABLES IN WELL-GUARDED, BURGLAR AND FIRE-PROOF VAULTS

R. C. BOICE CO. Office, 10-14 LAFAYETTE ST. Coal Pockets, 562-566 Market St. TELEPHONE 593. COAL



The FAIRLIE & WILSON COAL CO Office 492 Broad Street, Newark, N.J. Pockets, Pennsylvania R.R. Harrison Telephone 70

SHA

Sharp Henry fireman, h 41 Nassau
Sharp Henry E. supt, h 85 Warren
Sharp John B h 133 Walnut
Sharp John D grocery and bakery, 223 1st
Sharp John W carp, h 246 Norfolk
Sharp Joseph Jr dealer 70 Orange, h 30 Clay
Sharp Joseph Jr. clk, h 30 Clay
Sharp Lewis, barber, h 188 Spruce
Sharp Lewis carp h 289 Bank
Sharp Thos carp, h 223 Jelliff av
Sharp Wm H sal 1247 Broad
Sharpless Mary E, wid Jas, h 18 Foundry
Sharpley Bessie wid Geo h 49 8th av
Sharpley Chas H, clk, h 49 8th av
Sharringhaussen Geo L Jr, clk, 28 Orleans
Sharwell Arthur J, bank clk, h 23 Myrtle av
Sharwell Edward, carp, h 73 2d
Sharwell Joseph, mach, h 23 Myrtle av
Sharwell Joseph C, currier, h 131 Norfolk
Sharwell Mary Mrs, grocery, 131 Norfolk
Sharwell Samuel C, carp, h 202 New
Sharwell Thos, carp, h 66 Bruce
Sharwell Wm G, carp, 320 N 6th, h 319 N 7th
Shaughnessy John, lab, h 141 Bridge
Shaver Chas, hcorncewks h 228 Berkeley av

Keeley Cure, 15 Central Ave., Newark

Shaw Allen T, goldbeater, h 113½ Pennington
Shaw Ashley P, clk, h 55 Chester av
Shaw Benj, knife grinder, h 475 Spgfld av
Shaw C G, student, 8 Rowland
Shaw David, mach, h 818 DeGraw av
Shaw Edgar, mach h 205 Roseville av
Shaw Eliza, wid John, dressmkr, h 222 Oliver
Shaw Frank, printer, h 34 Bank
Shaw Geo A D, paperhanger, h 27 Liberty
Shaw H E, reporter, h 205 Roseville av
Shaw Harry M, NY, h 295 N 7th
Shaw Horace G, druggist, h 8 Rowland
Shaw Hugh, moulder, h 93 Clifton av
Shaw Jas, silversmith, h 92 Commerce
Shaw Jas S, carp, 75 Chestnut, h 351 Mulberry
Shaw John A Rev, United Pres Chh, h 207 Summer av
Shaw John H, goldbeater, h 222 Oliver
Shaw John W, mason, bldr, 22 Clinton, h 351 S 9th See p 39
Shaw Joseph, clk, h 86 3d av
Shaw Louis, tinsmith, h 72 Hamilton
Shaw Philip, brakeman, h 59 7th av
Shaw Raymond, sal, 855 Broad
Shaw Robert, NY, h 205 Roseville av
Shaw Samuel, shoe mfr, 428 Washington av, h 118 Sylvan av
Shaw Samuel Jr, bank clk, NY, h 118 Sylvan av

SHE

Shaw Thos, currier, h 149 8th av
Shaw Wm, moulder, h 93 Clifton av
Shaw Wm, driver, h 33 Elizabeth
Shaw Wm, carp, h 415 Plane
Shawcross Wm, mach, h 24 E Mechanic
Shawger Andrew, mason, h 327 Orange
Shawger Eugene, mason, h 236 Berkeley av
Shawger E S, grocer, 505 Orange, h 330 6th av
Shawger Geo L, mason, h 300 8th av
Shawger Geo W, mason, h 300 8th av
Shawger Jas A, mason, h 327 Orange
Shawger Jas D, mason, h 236 Berkeley av
Shawger Lewis J, mason, h 300 8th av
Shawger Wilbur F, h 34½ S 14th
Shawger Wm H, meat market, 501 Orange, h 55 Myrtle av

THE RAVENE COAL CO., 208-210 Ferry St. See page 786.

Shay Chas, salesman, h 271 S 8th
Shay Patrick, plumber, h 22 E Mechanic
Shay Patrick Jr, butcher, h 29 E Mechanic
Shayne Patrick, driver, h 8 Schalk
Shea Catharine, wid Jeremiah, h 174 Lafayette
Shea Edward L, carp, h 67 Irving
Shea Jas, lab, h 37 Read
Shea Jas, leatherwkr, h 30 Camden
Shea Jeremiah, lab, h 150 Verona av
Shea Jeremiah Jr, steelwkr, h 150 Verona av
Shea John, lab, h 37 Read
Shea J M, agt, h 1 NJRRav
Shea Minnie, wid Michael, h 41 Wilsey
Shea Morris, springfitter, h 277 NJRRav
Shea Patrick, Listerwks, h 136 Bowery
Sheanburn Anton, stonecutter, h 174 Bowery
Shear Margaret J, wid L, 85 Walnut
Shearan Annie, wid John, confectionery, h 61 Monroe
Shedrick Chas, lab, h 11 Boyden
Sheehan Daniel, moulder h 18 Foundry
Sheehan Edward N, clk, h 14 Elliott
Sheehan John, carp, h 140 Boyden
Sheehan Mary, wid Dennis, 43 Hoyt
Sheehan Mary T, h 78 Burnet
Sheehan Michael G, butcher, h 14 Elliott
Sheehan Patrick, flagman, 79 Irving
Sheehan Theresa, wid John V, h 78 Burnet
Sheehan Thos, coal, h 29 Hunterdon
Sheehan Thos, lab, h 14 Elliott
Sheehan Wm J, butcher, h 14 Elliott
Sheehy Daniel, clk, h 141 Jefferson
Sheer John, mariner, h 338 Orange
Sheer Mary Mrs, h 362 Plane
Sheerer Fred, leather, h 102 Clifton av
Sheerin Jas, blacksmith, h 66 Arlington
Sheets Alice, h 95 Halsey
Sheets Arlington E, dentist, 466 Broad, h 76 James
Sheets Urbanus, mach, h 65 Hudson

BARNES & HAINES, Gen'l Managers No. 188 MARKET STREET, NEWARK, New Jersey
25c. DAILY at the rate of $5,000 INSURANCE If not over 87 years old, the COVENANT MUTUAL LIFE gives

JAS. A. COE & CO. 106 & 108 MULBERRY ST. 68, 70, 72 CLINTON ST. IRON AND STEEL

— FIDELITY TITLE & DEPOSIT CO. —
RENTS SAFES AND STORES VALUABLES IN WELL-GUARDED, BURGLAR AND FIRE-PROOF VAULTS.



REAL ESTATE AND INSURANCE. LOANS ON MORTGAGE. E. E. BOND & CO. 791 BROAD STREET

SHE

Sheever Geo E & Co, 675 Broad
Sheffield Thos, leather, h 181 Bleecker
Sheffield Lodge No 141, O S of St G, 842 Broad
Sheffield Wm, brassmoulder, h 10 Liberty
Sheik Catharine, wid Henry, h 38 Atlantic
Sheik Harry, clk, h 38 Atlantic
Sheilds John Jr, ELwks, h 94 N Canal
Sheilds John F, eng, h 94 N Canal
Sheire Wm, steelwks, h 919 Broad
Sheldon Chas, painter, h 101 Mt Prospect av
Sheldon Edwin L, eng, h 99 Sheffield
Sheldon Jas, buttonmkr, h 82 Wilsey
Sheldon John, upholsterer, h 77 Wakeman av
Sheldon John S, carp, bldr, 15 Stone, h 274 Parker
Sheldon Margaret, wid David, h 159 Sherman av
Sheldon Oscar, sash, blindmkr, h 101 Mt Prospect av
Sheldon Russell, japanner, h 137 Sylvan av
Sheldon Washington, motorman, h 77 Wakeman av
Sheldon Wm, conductor, h 101 Mt Prospect av
Shell Chas, moulder, h 47 Hecker
Shelsky Albert, cabinetmkr, h 156 Charlton
**Keeley Cure, 15 Central Ave., Newark**
Shelton John, conductor, h 50 Nesbitt
Shemo Lewis H, steward Garfield Club, h 40 South
Shenben Edward, designer, h 275 Walnut
Shenber Eliza Mrs, h 40 Stirling
Shenber Fred, retired, h 40 Stirling
Shenberg B, hat, h 195 Broome
Shengal John, blacksmith, h 50 Lang
Shennan Wm H, bkkpr, h 388 Sumr av
Shepard Alvah R, clk, h 79 Liberty
Shepard Cyrus G, h 75 Thomas
Shepard C J, steam printer, 673 Broad. See adv index
Shepard Edwin, prin Oliver st PS, h 25 Osborne ter
Shepard Frank T, surveyor, 748 Broad, h Avondale
Shepard Fred M, vice pres Essex County Park Commission, 800 Broad
Shepard Geo J, jeweler, h 44 Walnut
Shepard Jane C, wid Azel J, h 119½ Summer av
Shepard Montgomery, lab, h 8 7th av
Shepard Walter T, h 75 Thomas
Shepard Wm, lab, h 35 Bergen
Shepherd Benj, cigarmfr, 244 Plane, h 228 Washington
Shepherd Chas, printer, h 174 Bank
Shepherd E Mrs, h 17 Park
Shepherd Jas E, filecutter, h 317 Warren

SHE

Shepherd Jas E Jr, clk, h 317 Warren
Shepherd Mary A, wid John, h 35 Monroe
Shepley Chas, grainer, 25 Court
Sheppard Annie, wid Wm, h 114 Chapel
Sheppard Asa, mach, h 32 Avon pl
Sheppard Barbara, wid Balt, h 87 Richmond
Sheppard Chas, janitor, h 158 Baldwin
Sheppard Henry, roofer, h 204 Elm
Sheppard Jas, sewers, h 53 Camden
Sheppard John, trunkmkr, h 53 Camden
Sheppard Rufus, undertaker, h 374 Broad
Sheppard Samuel, police, h 124 Bowery
Sheppard Sylvanus D, mach, h 50 Tichenor
Sheppard Valentine, trunkmkr, h 258 18th av
Sheppard Wm S, mach, h 27 Rose
Sheppardson Chas, cook, h 100 Orange
Sheppell Peter, polisher, h 94 Stone
Sheratt Albert, spinner, h 10 Ridge
Sherdon Robert, licoricewks, h 61 Stone
Shere Mada, wid Henry, h 102 Baldwin
Sheridan Annie, wid John, h 90 High
Sheridan Anthony, eng, h 62 Vincent
Sheridan Arthur, shoecutter, h 100 Oliver
Sheridan Bernard, lab, h 223 Elm
Sheridan Bernard J, 86 Washington
Sheridan Chas, hat, h 60 Bergen
Sheridan Cornelius, lab, h 193 Academy
Sheridan Edward, clk, h 13 Vesey
Sheridan Edward C, collector, h 56 Halsey
Sheridan Edward J, clk, h 89 Jefferson
Sheridan Ellen, wid Michael, h 4 John
Sheridan Eugene, undertaker, h 137 Plane
Sheridan Frank, DSMwks, h 253 Norfolk
Sheridan Frank, horseshoeing, 6, h 141 Court
Sheridan Fred F, clk, h 137 Garside
Sheridan Geo, clk, h 56 Halsey
Sheridan Harry, japanner, h 14 Cabinet
Sheridan Jane, h 143 Boyden
Sheridan Jas, carman, h 404 Warren
Sheridan Jas, fireman, h 30 Vincent
Sheridan Jas, foreman, h 11 Hayes
Sheridan Jas, lab, h 246 Norfolk
Sheridan Jas, lab, h 641 Market
Sheridan Jas, motorman, h 411 S 18th
Sheridan Jas, optician, h 51 Nichols
Sheridan Jas, shoemkr, h Warren c 1st
Sheridan Jas P, Sheridan & Devine, 107 Hamilton, h EO
Sheridan John, blacksmith, h 63 Downing
Sheridan John, clk, h 30 Vesey
Sheridan John, driver, h 30 Lum
Sheridan John, harnessmkr, h 40 Cottage
Sheridan John, lab, h 13 Vesey
Sheridan John, leatherwkr, h 12 Duryee
Sheridan John leatherwkr, h 11 1st
Sheridan John, steelwks, h 35 Freeman
Sheridan John, tanner, h 107 Bergen
Sheridan John J, lab, h 96 Chapel

REAL ESTATE, COAL AND INSURANCE. MYRON W. MORSE SIGN OF THE SCALE COLORS 139 Third Ave. Ward Real Estate a Specialty.

R. Walsh & Co. ICE CREAM AND CANDY MAKERS
157 MARKET STREET 673 BROAD STREET

R. C. BOICE CO. Office, 10-14 LAFAYETTE ST. Coal Pockets, 562-566 Market St. TELEPHONE 593. COAL



THE GREAT ATLANTIC AND PACIFIC TEA CO. Headquarters for Finest Grades of Teas, Coffees, Spices, Baking Powder, &c. 780 Broad St. & 174 Springfield Ave. 107 Market St. cor. Washington St.

SHE

Sheridan Katherine, wid Patrick, 66 Bergen
Sheridan Lavinia, wid Thos, grocery, 26 Sussex av
Sheridan Luke, shoemkr, h Warren c 1st
Sheridan Mary, wid Jas, h 117 Condit
Sheridan Mary, wid Michael, h 57 Jefferson
Sheridan Mary, wid Patrick, h 109 South
Sheridan Matthew, conductor, h 675 Ferry
Sheridan Michael, lab, h 57 Jefferson
Sheridan Patrick, hat, h 185 Morris av
Sheridan Patrick, lab, h 76½ Pennington
Sheridan Patrick, leatherwkr, h 117 Condit
Sheridan Patrick, leatherwkr, h 200 Bruce
Sheridan Phil Post No 110, G A R, 39 Ferry
Sheridan Philip, japanner, h 22 Goble
Sheridan Philip, lab, h 57 Jefferson
Sheridan Rachael, wid Wm, h 273½ Warren
Sheridan Richard, blacksmith, h 71 High
Sheridan Robert, licoricewks, h 61 Stone
Sheridan Thos, h 30 Lum
Sheridan Thos, salesman, h Montclair
Sheridan Thos, tanner, h 30 Vesey
Sheridan Wm H, hat, h 273½ Warren
Sheridan & Devine, Jas P Sheridan and W P Devine, metal novelties, 107 Hamilton
Sheriff Bertha, wid Chas, h 136 Elm
Sheriff's Office, Court House, 18 Market
Sherk Andrew, veterinary surgeon, h 25 Lemon
**Keeley Cure, 15 Central Ave., Newark**
Sherley John, blksmith, h 249 McWhorter
Sherlock John, steelwkr, h 40 Schalk
Sherlock Lillian, dressmkr, h 268 Warren
Sherman Amos, lab, h 263 Orange
Sherman Arthur G, hardware, NY, h 83 Clinton av
Sherman Av Baptist Chh, Rev John B L'Hommedieu, pastor, 53 Sherman av
Sherman Daniel, carp, h 263 Littleton av
Sherman David E, salesman, 585 Broad
Sherman Davis, tailor, h 205 Newark
Sherman E, tailor, h 28 Rutgers
Sherman Gilbert (c), driver, h 78 Academy
Sherman Henry, mach, h 281 Lafayette
Sherman Henry A, 27 Avon av
Sherman John, lab, ad 22 Badger av
Sherman John, stenographer, 800 Broad, h 35 Centre
Sherman John F, mgr, 839 Broad, h 281 Lafayette
Sherman Julia, ins, h 197 Washington
Sherman Louis I, Sherman Outfitting Co, 203 Market, h 133 Washington
Sherman Lydia R, music teacher, h 281 Lafayette
Sherman Mary, wid Joseph 197 Washtn
Sherman Oba J, soldier, h 55 Madison
Sherman Outfitting Co, Louis I Sherman, Morris Rubens and Joseph Fisch, clothing, furniture, 205 Market and 12 Beaver

SHI

Sherman Richard M Rev, St Stephen's Chh, h 257 Clinton av
Sherman Simon, tailor, h 205 Newark
Sherman Watts, h 205 Academy
Sherred Morris, clk, h 534 Broad
Sherrill Andrew M, NY, h 64 S 11th
Sherrill Horace D, Sinnock & Sherrill, r 46 Green, h NY
Sherrin Ellen Mrs, h 122 Academy
Sherry Frank, jeweler, h 287 Walnut
Sherry John, shoemkr, h 16 Shipman
Sherry Morris C, ONTwks, h 287 Walnut
THE RAVENE COAL CO., 208-210 Ferry St. See page 786.
Sherry Robert, conductor, h 13 Rutgers
Sherwood Caroline, h 126 Stone
Sherwood E A, clk, h 144 Union
Sherwood Geo R, h 9 Orange pl
Sherwood Ida M, h 20 Longworth
Sherwood I M Mrs, High School annex, h 3 Linden
Sherwood Lorinda, wid Isaac, h 85 Bank
Sherwood Louis, VanHouten & Sherwood, 10 Academy, h JC
Sherwood Mary A, wid Elizabeth, h 20 Longworth

TEAS, COFFEES AND SPICES
Theo. F. Johnson & Co.
Established 1830 NEWARK, N. J.

Sherwood Milton C, eng, h 196 New
Sherwood Oscar, watchmkr, h 43 Pacific
Sherwood Stephen, h 255 Mulberry
Sherwood Wm L, Celluloid Co, 295 Ferry, h NY
Shetlick Henry, mason, h Central av n Hecker
Sheurle John, jeweler, h 345 15th av
Shevlin Bridget, tailoress, h 104 Colden
Shevlin Daniel, seaman, h 23 Essex
Shevlin Michael, watchman, h 23 Essex
Shevlin Patrick, moulder, h 104 Colden
Shevlin Raymond, bkkpr, h 23 Essex
Schick Albert, clk, h 80 Garden
Schick John, coal and wood, 76, h 80 Garden
Shick Wm F, physician, 282 Broad. See p 23
Shidlof Jas H, tailor, h 39 Rankin
Shieder Louis, watchcasemkr, h 254 Fairmount av
Shield of Honor Lodge, 481 Broad
Shields Bridget, wid Christopher, candy, h 83 Oliver
Shields Daniel, bkkpr, h 40 Hecker

NEWARK ELECTROTYPE FOUNDRY WILSON BUILDING 46-52 Lawrence St.

JAS. A. COE & CO. 106 & 108 MULBERRY ST. 68, 70, 72 CLINTON ST. IRON AND STEEL

**FIDELITY TITLE & DEPOSIT COMPANY** Receives Deposits and Pays two (2) per cent. Interest upon Daily Balances, Subject to Check at Sight.



FRANK WISIJOHN, Real Estate, 757 BROAD ST.

Coal and Wood PARK AVENUE COAL CO., 14th Street and Park Avenue, East Orange, N. J.

SHI

Shields David, harnessmkr, h 41 Crane
Shields Henry, driver, h 50 State
Shields Hugh, moulder, h 15 Hunterdon
Shields Hugh, mason, h 31 Atlantic
Shields Jas, celluloid, h 79 Adams
Shields John, lettercarrier, h 42 Sussex av
Shields John, celluloid, h 79 Adams
Shields Mary, dressmkr, h 50 State
Shields Michael, conductor, h 164 Bowery
Shields Michael, shoes, h 504 Ferry
Shields Thos, zincwkr, h 23 Freeman
Shields Thos, painter, h 24 College pl
Shields Wm C, NY, h 320 Belleville av
Shieve Wm, mach, h 224 Summer av
Shiewe Fred W, shoemkr, h 27 Dey
Shiff Isidore, furniture h 33 Sussex av
Shiffer Joseph D, lettercarrier, h 17 Mt Prospect av
Shiller August, butcher, 115 Sussex av
Shiller Henry, driver, h 68 Bremen
Shinbern Edward, eng, h 70 Frel av
Shindel Rachel, wid Geo, grocery, h 235 Court
**Keeley Cure, 15 Central Ave., Newark**
Shine Bernard, laundry, h 40 Mott
Shine Michael, laundryman, 3 Bowery, h 48 Mott
Shine Peter, lab, h 40 Mott
Shiner Alex W, Wheeler & Shiner Lawrence c Clinton, h Brooklyn, NY
Shiner Geo H, clk, h 11 Monmouth
Shiner Hattie, h 171 Orange
Shiner John, leatherwkr, h 47 Barbara
Shiner Wm, agt, h 11 Monmouth
Shiner Wm G, cutter, h 10 Nursery
Shipka Geo, tanner, h 52 Livingston
Shipley A, CRR, h 162 Green
Shinkle Joseph M, bkkpr, h 56 Clinton
Shipley Chas, mach, h 62 Richmond
Shipley Frances (c), 320 Belleville av
Shipley Mary, wid Amos, h 10 Elm
Shipley Mary J, wid Alfred J, h 14 Taylor
Shipley Wm H, iron railing, h 93 Bruce
Shipman Aaron, plumber, h 17 Hunterdon
Shipman Chas H, eng, 111½ Mt Prospect av
Shipman Chas T, china, glass, 477 Broad, h 556 Summer av
Shipman Eliza J, h 20 Elwood pl
Shipman Frank L, foreman, h 72 Richmond
Shipman Geo, driver, h 39 Arlington
Shipman Geo C, electrician, h 274 Broad
Shipman Harvey A, clk, h 107 Newton
Shipman Hattie H, h 20 Elwood pl
Shipman Jacob, eng, h 39 Arlington
Shipman John H, stableman, h 10 Rankin
Shipman Johnson, clk, h 136½ Blmfld av
Shipman Marietta, wid Alex, h 77 S 13th
Shipman Meyer, tailor, h 21 Beacon
Shipman O, hat, h 87 Arlington
Dentists' Office Hours, page 31

SHO

Shipman Sarah M, wid Joseph, h 2 Lombardy
Shipman Victoria, h 20 Elwood pl
Shipman Wm H, jeweler, 4 Maiden la, NY, h 77 S 13th
Shipman ——, h 142 Broad
Shipp Thos W, moulder, h 64 Warren
Shippee Jas, lab, h 322 Academy
Shippen Jas, tarrooter, h 137 Norfolk
**SHIRES EBENEZER,** mfr corks, 289 Market, h Irvington, NJ
Shirle Chas, brakeman, h 249 McWhorter
Shirle John, brakeman, h 249 McWhorter
Shirley Cephas, draughtsman, h 77 Boyden
Shirley Jas W, clk, 746 Broad, h 101 Montclair av
Shirley Josephine T, h 47 Rector
Shirley Robert, stonecutter, h 77 Boyden
Shirley Thos, mach, h 77 Boyden
Shirley Thos H, lettercarrier, h 84 Sumr av
Shirman Alex, lab, h 38 Van Buren
Shirtlewerth Robert, shoemkr, h 344 S 6th av
Shiving Geo, skylightmkr, h 225 Lafayette
Shlegel John, baker, h 423 S 7th
Shock Christian, baker, h 36 Kent
Shoemaker Alfred, leathermkr, h 114 Commerce
Shoemaker Caroline, wid Moses, h 83½ Wakeman av
Shoemaker Chas, engraver, die setter, h 333 Elm
Shoemaker Francis, torpedomfr, 393 Central av
Shoemaker Frank, clk, h 134 Blmfld av
Shoemaker Frank B, Standard Torpedo Co, 7½ Bergen, h 393 Central av
Shoemaker John, icedealer, h 145 High
Shoemaker John H, Shoemaker, Pickering & Co, 23 Marshall, h 248 Mulberry
Shoemaker John R, pres, 6 Lawrence, h 146 Washington
Shoemaker John R, Climax Roofing Co, h 95 Quitman
Shoemaker, Pickering & Co, John H Shoemaker and Silas W Pickering, mfg jewelers, 23 Marshall
Sholdar M, pocketbookmkr, h 164 Charlton
Sholes Jerry, master mech, h 435 18th av
Shonath Conrad, boxmkr, h 87½ Stone
Shoner Edward, ironturning, h 142 Congress
Shonewolf Catherine, dressmkr, h 40 Breintnall pl
Shonewolf Henrietta, dressmkr, h 40 Brientnall pl
Shonewolf Louis, surveyor, h 40 Breintnall pl
Shoobert Wm, mach, h 38 High
Shooner John, brassturner, h 142 Congress
Shooting Park, SOav n City line

USE THE **THATCHER FURNACES AND RANGES**
Foundry: Newark. THATCHER FURNACE CO. 240 Water St., N. Y.

R. C. BOICE CO. Office, 10-14 LAFAYETTE ST. Coal Pockets, 562-566 Market St. TELEPHONE 593. COAL



BARNES & HAINES, Gen'l Managers No. 188 MARKET STREET, NEWARK, New Jersey
Would you light a cigar with a $1,000 bill? THE COVENANT MUTUAL LIFE gives $1,000 INSURANCE at the rate of 5c. DAILY.

SHO

Shopp Frank, tanner h 311 Elm
Short Electric Co, 38 Mechanic
Short Louis, clk, h 104½ M&Eav
Shortrock Ralph, lettercarrier, h 47 Frel av
Short Abraham, lab, h 13 Merchant
Short Chas, leatherwkr, h 13 Merchant
Short Cyrus, fireman CRR, h 28 Liberty
Short Edward, driver, h 13 Merchant
Short Eliza wid Obediah, h 13 Merchant
Short Frank, brakeman, h 196 Parker
Short Frank, eng, h 138 Elm
Short Howard B bkkpr, 74 13th av
Short John, smelter, h 50 Jefferson
Short Joseph B, mgr, h 74 13th av
Short Joseph F, J F Short & Co, 872 Broad, h 145 Orchard
Short J F & Co, J F Short and R E Cogan, cigars 872 Broad
Short Mary, wid Philip, h 74 13th av
Short Wm P, toolmkr, 394 Mulberry
Shortall Margaretta, stationery, 951 Highland av
Shorter Martin, motorman, h 37 S 7th
Shortlan Simon, hat, h 54 17th av
Shortman Fred, eng, h 15 Myrtle av
Shorwell R W h 318 Belleville av
Shotts Geo, spinner, h 16 Stone
Shotwell Julia, h 76 N 11th
Shotwell Sarah Mrs, h 76 N 11th
Shotwell Walter L, salesman, h 6 Eagles
Shrader Tie Plate Co, 295 NJRRav
**Keeley Cure, 15 Central Ave., Newark**
Shourds Catharine, wid Chas E h 238½ Belleville av
Shourds Chas, book deliverer, h 127 Elm
Shourds Eugene, mach, h 127 Prospect pl
Shourt Gustavus A, mach, h 22 State
Shover Carrie Prud Ins, h 94 Emmett
Shover Emma wid Henry, h 94 Emmett
Shover Fred T, bankclk, 753 Broad, h 94 Emmett
Shover Henry A, hat, 101 Monmouth
Shover Jacob, H, driver, 288 Walnut
**SHOYER JOSEPH S,** Wm A Baker, 251 Market, h 94 Emmett
Shover Phebe, dressmkr, h 94 Emmett
Shrader Chas, watchmkr h 10 Nevada
Shreehan Dennis, lab, h 219 Bloomfield av
Shreehan Jas, battonmkr h 250 Orange
Shreiner Hubert painter, h 12 Jackson
Shriver Jennie, wid Wm L, dressmkr, h 7 8th av
Shriver Wm S, clk, h 7 8th av
Shrope Barker, clk, h 20 Taylor
Shrubea Wm c, driver, 260 NJRRav
Shrubey Elmer, watchman, h 20 Vesey
Shrubey Jas c, stableman, h 33 Nevada
Shubert Jas, telegraph h 79 Green
Shuman Geo, newsdealer, h 450 Broad
Shugard J wid Wm, h 978 Broad
Shugard Samuel h 84 Clinton av

SIC

Shukers Jacob, h 99 Lincoln av
Shultz Emil, teamster, h 12 Shipman
Shultzburgerton Albert, painter, h 12 Shipman
Shupe Edward A, E A & J F Shupe, h 163½ Pennsylvania av
Shupe E A & J F, Edward A and John F, cooperage, 135 Frelinghuysen av
Shupe John E, lab, h 608 Springfield av
Shupe John F, E A & J F Shupe, 135 Frelinghuysen av, h 101 Sherman av
Shupe Mahlon, milkman, h 114 Mt Prospect av
Shupe Wm, peddler, h 608 Springfield av
THE RAVENE CAFE 208-210 Ferry St. See page 786.
Shurte David, carp, h 177 Plane
Shurte Wm, musician, h 177 Plane
Shurte Wm, salesman, h 402 Plane
Shurts Elwood I, asst sec Board Education, 873 Broad, h 184 N 3d
Shurts Geo B M, sec W H Shurts Co, 876 Broad, h 184 N 3d
Shurts Isaac A, janitor, h 184 3d
Shurts Marvin S, vice pres W H Shurts Co, 876 Broad, h 184 N 3d
Shurts Wm, clk, 866 Broad, h EO
Shurts Wm H, pres W H Shurts Co, 876 Broad, h 184 N 3d
Shurts W H Co, W H Shurts pres, printers, 874 Broad
Shurtz Jas, salesman, h 48 New
Shuster Bartholomew, brakeman, h 241 M&Eav
Shuster Joseph, shoemkr, h 340 W Kinney
Shutt Fred, jeweler, h 254½ SOav
Shwager H, tailors' trimmings, 48 Broome
Shweersky Paul, butcher, 107 Prince
Shyers Frank, salesman, h 26 Dickerson
Shyers Geo E, carp, h 259½ S 10th
Shyers John, jeweler, h 541 12th av
Shyers John H, lab, 26 Dickerson
Shyers Stephen L, leather, h 26 Dickerson
Shyers Stephen L Jr, mason, h 26 Dickerson
Shyers Wm P, driver, h 26 Dickerson
Siahiarnello Generoso, lab, h 39 Hayes
Sibilia Alfonso, confectionery, 146 8th av
Sibilia Angelo, lab, h 37 Garside
Sibilia Antonio, lab, h 172 8th av
Sibilia Carmmie, lab, h 38 Sheffield
Sibilia Guglielmo, barber, 382½ Broad
Sibilia Isador, tailor, h 400 Belleville av
Sibilia Lorenzo, lab, h 26 Boyden
Sibley Geo F, ins agt, h 198 Mulberry
Sibulsky J, milliner, 116 Spgfld av, h 19 Prince
Sibusky Joseph, h 19 Prince
Sich Geo, mach, h 87 Plane
Sichler Chas, baker, h 355 Springfield av
Sichler Jacob, police, h 390 S 10th
Sichler Matilda, wid Joseph, h 42 Bowery

The FAIRLIE & WILSON COAL CO Office 492 Broad Street, Newark, N. J. Pockets, Pennsylvania R.R. Harrison Telephone 70

JAS. A. COE & CO. 106 & 108 MULBERRY ST. 68, 70, 72 CLINTON ST. IRON AND STEEL

MOCKRIDGE & SON
97 & 99 MARKET ST, NEWARK
Wood and Slate Mantels . .
Wainscot and Floor Tiling



E. E. BOND & CO. 791 BROAD STREET
REAL ESTATE AND INSURANCE. LOANS ON MORTGAGE.

MYRON W. MORSE, 139 Third Avenue
Real Estate, Coal and Insurance

SIC

Sick Fred, shoemkr, h 279 Waverly av
Sickel Bernard, hat, h 96 Broome
Sickel Eli, student, h 63 Nelson pl
Sickel Hugho, driver, h 211 Belmont av
Sickel Jette Mrs, wid Abraham, h 119 Market
Sickel Moses, confectionery, 199 Newark
Sickels Chas, mech, h 218 Belmont av
Sickels Louis, clk, h 218 Belmont av
Sickels Mary, wid Martin B, h 14 Bergen
Sickels Mayland R, clk, h 50 Stirling
Sickels Wm H, carp, h 192 Summer av
Sickels Wm H Jr, eng, h 192 Summer av
Sickinger Gervasins, sal, 411 Halsey
Sickles John, police, h 222 Washington
Sickles Wm H, carp, h 83 Wickliffe
Siday Richard S, painter, h 110 Bergen
Sidebotham M A, wid John D, h 80 Heller Parkway
Sidell Caroline, wid Jacob h 107 Blmfld av
Sidley Timothy grocer, 40 Jefferson
Sidman Herman, fruit, h 199 Court
Sidman Julia A, h Old Bloomfield rd n Elwood av
Sidman Matilda L, h Old Bloomfield rd n Elwood av
Sidner Mary, wid Elijah, h 44 Gray
Sidney Anthony (c), coachman, h 55A High
Sidor Louis, blacksmith, h 108 Belmont av
**Keeley Cure, 15 Central Ave., Newark**
Sieb Chas August, h 32 Fairview av
Sieb Fred, bagmkr, h 698 Market
Sieb Fred, bakery, h 122 Magazine
Sieb Fred, bluewks, h 22 Berlin
Sieb Fred, lab, h 19 Maine
Sieb Gottlob F, h 47 Stratford pl
Sieb Henry G, harnessmfr, NY, h 696 Mkt
Sieb Herman, baker, 123 Magazine
Sieb Jacob, lab, h 79 Darcy
Sieb John, painter, h 123 Magazine
Sieben Charlotte, wid Geo, h 18 Academy
Sieben Jacob, butcher, h 127 Bergen
Sieben John, shoemkr, h 127 Bergen
Sieben Ludwig, locksmith, 194 Commerce, h 389 Market
Sieben Wm, cabinetmkr, h 120 E Kinney
Sieber Adolph L, elec, h 308 Camden
Sieber Fred, blacksmith, h 467 Hunterdon
Sieber Joseph, clk h 403 S 8th
Sieberding Elizabeth Mrs, tinware, 107 Waverly pl
Sieberman Otto, chemist, h 261 Ferry
Siebers Barnhard, trunkmkr, h Livingston n W Kinney
Siebert August, clk, h 587 Hunterdon
Siebert Chas, plumber, h 587 Hunterdon
Siebert Frederica, wid Conrad h 587 Hunterdon
Siebert Jacob, painter h 64 Magnolia
Physicians' Office Hours, page 23

SIE

Siebert Richard H, watchman, h 117 Hamburg pl
Siebrecht Conrad, mason, h 408 15th av
Siebrecht Lisette Mrs, grocery, 410, h 408 15th av
Siebson Wm, carp, h 291 Warren
Siedenbach Milton estate, leather, 57 7th av
Sieder Adolph L, elec, h 308 Camden
Siedgraves Thos, mach, h 62 Morton
Siedler Carrie, wid Anthony, h 52 Montgomery
Siedler John, trunkmkr, h 25 Bedford
Siedler Theresa, wid John, grocery, 25 Bedford
Siegel Adelaide wid Louis, h 83 Oxford
Siegel Ameil, trunkmkr, h 211 Court
Siegel August, harnessmkr, h 19 Monmouth
Siegel Edward, clk, h 19 Monmouth
Siegel Fred, mach, h 139 Hudson
Siegel Geo, trunkmkr, h 211 Court
Siegel Harris, grocer, 218 Academy
Siegel Harry, clk, 21 West
Siegel Henry, leatherwkr, h 249 Prince
Siegel Herman, clk, 21 West
Siegel Isadore, glazier 219 Springfield av
Siegel John, tanner, h 240 Livingston
Siegel Josephine, dressmkr h 7 Richmond
Siegel Marcus, hat, h 197 Court
Siegel Margaret, wid Theo, h 7 Richmond
Siegel Margaretha, wid John, h 51 Charlton
Siegel M, confectionery, 192 Newark
Siegel Richard, trunkmkr, h 211 Court
Siegel Samuel, salesman, h 21 West
Siegel Wolf, hat h 115 Prince
Siegelson Abraham, hat, h 37 Charlton
Siegelson Wolf, hat, h 36 Charlton
Sieger Francis H, h 274 S 8th
Siegl Chas, lab, 1 Somerset
Siegl Margaretha, wid Michael, h 1 Somerset
Siegler Adelaide, wid Louis, h 83 Oxford
Siegler Adeline Mrs, h 9 Sayre
Siegler Fred, canvasser, ad 30 Nichols
Siegler Geo A, sawmkr, 30 Nichols
Siegler Louis, hat, h 21 Hayes
Siegler Simon, tailor, h 186 Broome
Siegman Fred, celluloid, h 29 Maine
Siegrist Carl, sawfiler, h 498 Hunterdon
Siegwarth Christian, leather, h 263 Lake
Siehe Fred, mach, h 111 Belmont av
Siem Christiana wid Henry, h 146 West
Sienkel Samuel, driver, h 371 15th av
Siepel Catharine, wid Clemmens, h 194 Ridge
Siepel Joseph, hostler, h 194 Ridge
Siepermann Otto, chemist, h 48 Read
Sierchio Alfonzo, barber, 173 Central av
Sierchio Giovanni, lab, h 28 Sussex av
Sierchio Giuseppe, lab, h 611 Belleville av
Sieshobtz Abraham I, tailor, h 373 15th av
Law Department, page 11

FIDELITY TITLE & DEPOSIT CO. GUARANTEES TITLES AT FIXED RATES WITH NO EXTRA CHARGES.

R. C. BOICE CO. Office, 10-14 LAFAYETTE ST. Coal Pockets, 562-566 Market St. TELEPHONE 593. COAL



The Great Atlantic and Pacific Tea Co. 730 BROAD ST. & 174 SPRINGFIELD AVE. 107 MARKET ST. cor. WASHINGTON ST. Use A. & P. Extracts

HONEYWELL & PAINTER, UNDERTAKERS G. W. HONEYWELL, Late with E. R. Woodruff 884 BROAD ST. 'PHONE 759-A

SIE

Sievering Bertha Mrs, groceries, 81 Liberty, 47 Elm
Sievering Philip, nickelplater, h 93 Emmett
Sievering Wm, silverplater, h 81 Liberty
Sievers Augustine, retired, h 31 Norfolk
Sievers John japanner, 93 Bergen
Sievers Rosa H, millinery, h 31 Norfolk
Siff Abraham, clocks, h 215 Broome
Siffenhouse Max, paperboxes, h 131 Livingston
Siffin Martin, tailor h 128 Howard
Sigel Henry, drygoods, 226 Central av
Sigerist Reinhold, photographer, h 249 Fairmount av
Sigler Alfred J, h 125 New
Sigler August, cutter, h 21 Jay
Sigler Chas, buttonmaker, h 21 Jay
Sigler Elmer, dentist, 494 Broad, h 17 W Park See p 31
Sigler Giles, teamster, h 507 12th av
Sigler Jas O, artist, h 22 S 13th
Sigler Silas N, h 299 Mulberry
Sigler Walter E, conductor, h 262 Verona av
Sigley Wm J, Central Stamping Co, h 283 Academy
Sigmond Wm, carp, h 94 Barclay
**Keeley Cure, 15 Central Ave., Newark**
Sigmund Henry, hat, h 503 SOav
Signorillo Carmine, lab, h 21 Boyden
Sikara Adam, tailor, h 135 Livingston
Sikora Michael, tailor, h 132 Belmont av
Sikore Anthony, trunkmkr, h 59 Niagara
Sikorra Andreas, sal, 18th av c Fairview av
Sikorra Joseph, tailor, h 34 Fairview av
Sikorsky Joseph, collector, h 74 Irving
Silan Louis, painter, h 192 W Kinney
Silbar Anthony, cigarmfr, h 184 Astor
Silber Adolph, peddler, 69 Broome
Silber Frieda, wid Moses, h 256 Broome
Silbereysen Elizabeth, wid Ferd, h 43 3d
Silbereysen Wm, clk, h 43 3d
Silberkrit Abram, tailor h 196 Prince
Silberman Abraham, tailor, h 219 Prince
Silberman Abraham, clk, h 26 Broome
Silberman Benj, shoemkr, h 204 Prince
Silberman David, blacksmith, h 19 Sayre
Silberman Isaac, tailor, h 216 Court
Silberman Joseph, operator, h 74 Prince
Silberman Meyer, clk, h 265 Camden
Silberman Morris, locksmith, h 36 Charlton
Silberman Samuel, musician, h 265 Camden
Silberman Samuel, peddler, h 21 Boston
Silberman Samuel, tailor, h 137 Howard
Silberman Solomon, housefurnisher and crockery, h 162 Springfield av, h 265 Camden
Silbermann Morris, locksmith, h 166 Prince

SIL

Silbermann Samuel, musician, h 265 Camden
Silbernagel August, carp, h 103 Niagara
Silberstein Abraham, cigarmkr, h 173 Broome
Silberstein Max, Uniglicht & Silberstein, 46 No 4th, h 164 Charlton
Silberstein Meier, signpainter, h 58 Jones
Silberstein Morris, tailor, h 138 Baldwin
Silberstein Samuel, clothing, h 125 Commerce
Silberstein Sarah, wid Michael, h 78 Prince
Silbon Geo, stoneplaner, h 81 Merchant
Silcock Enoch, hotel, 21 Clinton
Silcocks Chas W H, Schnibbe & Silcocks, NY, h 49 Nelson pl
Silcocks Gabriel, celluloid, h 271A Walnut
Silcocks Jas, salesman, h 271A Walnut
Silcocks W S, Reeves A Silcocks, 50 Walnut, h Brooklyn, NY
Silcox Edward H, operator, h 198 Walnut
Silcox Wm, moulder, h 226 Plane
Silleck Abraham A, varnish, h 397 Mulberry
Sills Chas F, stonecutter, 295½ Aqueduct
Silpe Edward, eggdealer, h 214 Broome
Silpe Max, hat, h 214 Broome
Silver Benj pearlbuttonmkr, h 281 W Kinney
Silver Harry, pearlbuttonmkr, h 281 W Kinney
Silver Jacob, sal, 302 Court
THE RAVENE COAL CO 208-210 Ferry St. See page 786.
Silver Metal Mfg Co, 28 Frelinghuysen av
Silver W C, h 37 Spring
Silverberg Chas, shoes, 204 Market, h 212 Washington
Silverberg Isaac L, shoes, 117 Market
Silverman Jacob, tailor, h 231 Court
Silverman Morris, agent, h 262 Broome
Silverman Louis, wood, h 285 Rose
Silvermann Samuel, framemkr, h 57 Crawford
Silvernail F P, salesman, h 118 Orange
Silvernail Platt E, carp, 155 Garside
Silvers Chas J, lawyer, pension attorney, 772 Broad, h Elizabeth, NJ See p 11
Silvers Elias, carp, 487 Washington, h 10 Longworth
Silvers Enoch E, foreman, h 67 8th av
Silvers Mary E, wid Wm C, h 19 Pa av
Silverstein Albert, salesman, h 279 Plane
Silverstein Edward, clothier, 128 Mulberry
Silverstein Fanne, wid Marcus, h 193A Newark
Silverstein Joseph, butcher, h 55 Boyd
Silverstein Louis, clothing, NY, h 19 Grant
Silverstein Samuel, h 297 Plane
Silverstein S, 193 Halsey
Silverthorn Mary, dressmkr, 72 Ogden
Law Department, page 11

Make no mistake. If you want reliable Goods, go only to the Stores of The Great Atlantic and Pacific Tea Co.

JAS A. COE & CO. 106 & 108 MULBERRY ST 68, 70, 72 CLINTON ST. IRON AND STEEL

DAVID HARPER THE BLUE STONE DEALER
No. 122 NORTH ELEVENTH STREET GENERAL CONTRACTOR

NEWARK MANTEL & FURNITURE CO. W. J. BITSE Manager 261 & 262 MARKET STREET, NEWARK, N. J. Manufacturers Wood and Slate Mantels; Tiling and Brass Goods; Fine Cabinet Work to order



SIL

Silverthorne Phœbe E, wid Jas, h 182 Orange
Silvestro Adolato, lab, h 172 Bleecker
Silvestro Giovanni, lab, h 43 Sheffield
Silvestro Joseph, shoemkr, h 143 Belmont av
Silvey Frank, iceman h 864 Stone
Silvey Thos F, lab, h 372 Warren
Silvis Antonio, sal, 20 Boyden
Simantel Abraham, 290 Springfield av
Simantel Emanuel, butcher, h 290 Springfield av
Simandl M, butcher, 75 Pacific
Simcox Wm, moulder, h 49 Quitman
Simer Adam, painter, h 576 S 11th
Simer Hans, painter, h 576 S 11th
Simkin Isaac, bartender, 230 Springfield av
Simler Chas, buttonmkr, h 33 Lemon
Simmell David C, shipping clk, h 272 Littleton av
Simmell Joseph, shirtcutter, h 11 Beach
Simmell Wm J, cutter, h 11 Beach
Simmer Salo, tanner, h 155 Belmont av
Simmerman Fred, mach, h 38 Parker
Simmerman Geo, electrician, h 637 Hunterdon
Simmins John, salesman, h 63 Columbia
Simmonds Geo, mason h 28 Av A
Simmonds Harry, celluloid, h 316 Ferry
Simmonds Henry, mason, h 17 SOav
Simmonds Horace N, engraver, 633 Hunterdon
**Keeley Cure, 15 Central Ave., Newark**
Simmonds Jacob, lab, h 326 Bank
Simmonds Robert, mason, bldr, 68 Kearny
Simmonds Samuel T, mason, h 55 Hamburg pl
Simmonds Wm, compositor, h 378 Walnut
Simmons Anna L, wid Sampson, h Green
Simmons Edward P (c), lab, h 54 Oliver
Simmons Geo A, truckman, h 43 Belv av
Simmons G A, mgr, 100 Orange
Simmons John J, carp, h 11 Hunterdon
Simmons Owen (c), eng h 37 Dod al
Simmons Sophia, wid Henry, h 200 Garside
Simmons Wm, salesman, h 320 Broad
Simmons Wm H kalsominer, h 31 Johnson
Simms Andrew (c) coachman, h 15 Rector
Simms Edward, carp, h 65 Elm
Simms Edwin, lettercarrier h 475 Clinton av
Simms John, fireman, h 427 S 18th
Simms John J, butcher, h 427 S 18th
Simms Joseph L PRR, 789 Broad
Simms Rose Mrs, h 12 Nevada
Simms Michael, butcher h 136½ 8th av
Simon Abraham, clk, h 56 SOav
Simon Abram, fancygoods, 86 Mulberry, h 90 Commerce
Simon Amelia, men's furnishings, 148 Springfield av, 56 SOav

SIM

Simon Benj, liquors, h 42 9th av
Simon Chas, agent, h 73 Wickliffe
Simon Chas, printer, h 62 Lawrence
Simon Chas Jr, Apel & Simon, h 26 Boston
Simon Chas W, clk, NY, h 7 Arch
Simon David, mfg tailor, h 189 13th av
Simon David, polisher, h 175 8th av
Simon David, tailor, h 183 Prince
Simon Edward, driver, h 186 Howard
Simon Elias, tailor, h 7 Prince
Simon Geo Jr shoemkr, h 594 Bergen
Simon Geo S, clk, h Bremen
Simon Harry, cigarmfr, h 106 Lafayette
Simon Harry, salesman, h 9 Warren
Simon Herman, clk, h 111 Broome
Simon Jacob, cigarmkr, h 68 Richmond
Simon Jacob, retired, h 19A Prince
Simon Jacob, sal, 38 Livingston
Simon John K Mrs, h 7 Arch
Simon Joseph, baker, h 113 E Kinney
Simon Leonard, tinsmith, h 38 Gotthart
Simon Louis, butcher, 18 Charlton
Simon L F Mrs, h 254 Prince
Simon Marx, farmer, h S 19th n Spgfld av
Simon Max, operator, h 40 Boyd
Simon Mendel, butter, cheese, 217 Court
Simon Minor, hat, h 89 Hunterdon
Simon Peter, Balbach's, h 13 Komorn
Simon Rachel Mrs, h 210 W Kinney
Simon Rudolph, salesman, h 56 SOav
Simon Samuel, buttonholemkr, h 17 Jones
Simon Samuel, clk, h 210 SOav
Simon Stephen, hat, 89 Hunterdon
Simon Stephen Jr, baker, h 89 Hunterdon
Simon S E, PhD, Oscar A Nenninger Co, Riverside av n 2d river
Simon Victor, bartender, h 89 Hunterdon
Simon Wm, brewer, h 153 Bowery
Simon & Amsel, 288 Spgfld av
Simonds Geo H, agt Home Life Ins Co, 800 Broad, h 374 Summer av
Simonelli Antonio, tailor, h 65 River
Simonelli Ochile, carp, h 65 River
Simonet John, hat, h 199 Academy
Simoneta Francesco, hat, h 195 Bleecker
Simonin Hortense, wid Julius, h 84 Green
Simons Eliza, wid Robert, h 1240 Broad
Simons Sarah, nurse, h 48 Richmond
Simonson Alfred painter h 87 Somerset
Simonson Chas H, salesman, 795 Broad h 58 13th av
Simonson Cornelius, clk, h 515 Washtn
Simonson Elizabeth, wid John W, h 35 Myrtle av
Simonson Garret, janitor, h 144 Walnut
Simonson Geo E, decorator, h 144 Walnut
Simonson Geo E, jeweler, h 42 Dickerson
Simonson Henry D, restaurant, 889 Broad
Simonson Horace, bkkpr, h 58 S 12th
Simonson Jacob, dentist, h 24 E Kinney
Simonson John E, com trav, h 130 Orchard

Coal and Wood PARK AVENUE COAL CO., 14th Street and Park Avenue, East Orange, N. J.

FIDELITY TITLE & DEPOSIT CO. LOANS MONEY ON BOND AND MORTGAGE. TRUSTS OF EVERY CHARACTER ADMINISTERED.

R. C. BOICE CO. Office, 10-14 LAFAYETTE ST. Coal Pockets, 562-566 Market St. TELEPHONE 593. COAL



The FAIRLIE & WILSON COAL CO Office 492 Broad Street, Newark, N.J. Pockets, Pennsylvania R.R. Harrison Telephone 70

BARNES & HAINES, Gen'l Managers No. 158 MARKET STREET, NEWARK, New Jersey
25c. DAILY
$5,000 INSURANCE at the rate of
If not over 37 years old, the COVENANT MUTUAL LIFE gives

SIM

Simonson Leo, ins, h 206 Mulberry
Simonson Minnie, h 158 Warren
Simonson Morris W, M W Simonson & Co, h 297 Charlton
Simonson M W & Co, Morris W Simonson, Ezra L Horton and Jas Hull, flour, feed, coal, wood, 212 Clinton av, 118 Frel av
Simonson Nelson, waiter, h 74 Somerset
Simonson Nettie, wid Geo, h 193 Garside
Simonson Robert, supt, h 35 Myrtle av
Simonson Stephen, carriage trimmer, h 65 N 6th
Simonson Wm, jeweler, h Burnet n Orange
Simonson Wm A, Nat City Bank, NY, h 354 Avon av
Simont Guste, ins, h 6 Lock
Simonton Chas H, Department of Water, h 677 High
Simonton Howard D, clk, NY, h 41 Summer av
Simonton Wm D, h 41 Summer av
Simonton Wm R, clk, h 41 Summer av

**SIMPSON ALBERT J,** plumber, 223 Clinton av, h 23 Elizabeth av, telephone 896

Simpson Amy, Franklin PS, h 81 Broad
Simpson Andrew, shoemkr, 215 13th av
Simpson Anna B, wid Elias, h 294 Plane
Simpson Augustus, clk, h 98 Washtn av
Simpson Benj J, collector, h 294 Plane
Simpson Catherine, wid Thos, h 30 Mt Prospect av

**Keeley Cure, 15 Central Ave., Newark**

Simpson Chas, ins agt, h 113 Mechanic
Simpson Chas, mach, h 120 Boyden
Simpson Delia, wid John, h 45 Parkhurst
Simpson Edgar J, leather, h 276 Prince
Simpson Edmund J, ins, h 294 Plane
Simpson Edward P, bkkpr, h 209 Littleton av
Simpson Elizabeth, wid Wm, h 219 Morris av
Simpson Fred, edgetoolmkr, h 34 Mulberry
Simpson Geo, Hazen & Simpson, 2d av c Summer av, h 98 Washington av
Simpson Geo, retired, h 98 Washington av
Simpson Geo, shoemkr, 215 13th av
Simpson Geo W, harnessmkr, 86 Sussex av, h 24 Hecker
Simpson Hannah, wid Robert h 585 Orange
Simpson Harry, salesman, h 359 Sumr av
Simpson Horace E, tailor, h 15 Seabury pl
Simpson H D, com trav, h 359 Summer av
Simpson Jay T, salesman, h 10 Miller
Simpson John, brakeman, h 36 Stone
Simpson John, shoemkr, h 215 13th av
Simpson John A, expressman, h 81 Broad
Simpson John A, shoemkr, h 284 Plane
Simpson Lyall R, draughtsman, h 81 Broad
Simpson L E, bkkpr, NY, h 15 Seabury pl
Simpson Mary, wid Chas H, h 402 S 10th

SIN

Simpson Reid, leather, h 276 Prince
Simpson Richard, teamster, h 585 Orange
Simpson Robert W, cashier, h 143A Monmouth
Simpson Robert W Jr, trav salesman, h 143A Monmouth
Simpson Susan, wid Wm, h 57 7th av
Simpson W, wid Albert, h 98 Washtn av
Simpson Walter, clk, h 34 Mulberry
Simpson Walter F, mer, h 147 Orchard
Simpson Wilhelmina, wid Albert, h 98 Washington av
Simpson Wm, plumber, h 115 Spruce
Simpson Wm T, barber, 427 Washington, h 436 Washington
Simpson Wm T, bkkpr, h 115 Spruce
Simpson Wm T, mach, h 185 Sussex av
Sims Chas D, clk, h 280½ Garside
Sims Henry, grocer, 289 Orange
Sims Jas, clk, h 266 15th av
Sims Richard, toolmkr, h 280½ Garside
Sims Sylva (c), wid Jas, h 131 Broome
Sims Wingfield S, electrician, h 163 Mt Prospect av
Simson Bonet scourer, 44 N Canal
THE RAVENE COAL CO., 208-210 Ferry St. See page 786.
Sinclair Jas, bkkpr, h 18½ Atlantic
Sinclair John buttonmkr h 62 Taylor
Sinclair John, toolmkr, h 44 Hudson
Sinclair Louis (c), barber, h 190 Lincoln av
Sinclair Robert, toolmkr, h 319 Sumr av
Sinclair Thos M, mach, h 239 Walnut
Sinclair Wm C, engraver, h 187 Walnut
Sincox Wm, blacksmith, h 268 Orange
Sindle Geo E, bartender, h 57 Plane
Siney Geo, smelter, h 9 Passaic av
Sing Charlie laundry, 135 SOav
Sing Charlie, laundry, 59 Pacific
Sing Ging laundry, 109 Prince
Sing Hong, laundry, 838 Summer av
Sing Hop, laundry, 53 Boyden
Sing Hop, laundry, 17 Springfield av
Sing Hung, laundry 152 Halsey
Sing John, laundry, 590 Broad
Sing John, laundry, h 117 Wright
Sing Kewitz Thos, bartender, h 138 Howard
Sing Lee, laundry, 301 Spgfld av
Sing Lee, laundry, 239 Clinton av
Sing Louie, laundry, h 69 Belleville av

JAS. A. COE & CO. 106 & 108 MULBERRY ST. 68, 70, 72 CLINTON ST. IRON AND STEEL

FIDELITY TITLE & DEPOSIT CO. LOANS MONEY ON BOND AND MORTGAGE. TRUSTS OF EVERY CHARACTER ADMINISTERED.



E. E. BOND & CO. 791 BROAD STREET
REAL ESTATE AND INSURANCE. LOANS ON MORTGAGE.

SIN

Sing Sam, laundry, 225 Plane
Sing Sam, laundry, 233 Washington
Sing Sam, laundry, 161 Springfield av
Sing Sorey, laundry, 210 Mulberry
Sing Wah, laundry 93 SOav
Sing Wah, laundry, 166 High
Sing Yee, laundry, 54½ Franklin
Singer Alex, teamster h 59 Elm
Singer Angeline, bkkpr, h 310 S 7th
Singer Anna, wid Chas, h 310 S 7th
Singer Fred, tanner, 465 S 7th
Singer Henry, tailor, h 12 Camden
Singer Itzig, tanner, h 333 10th av
Singer John, eng, h 25 Holland
Singer Louis, h 164 Charlton
Singer Louis, shoemkr h 23 Jones
Singer Mfg Co, John L Brady, mgr, sewing machines, 828 Broad
Singer Marcus, tanner h 41 Rutgers
Singer Martin tailor h 348 Camden
Singer Max, peddler, h 38 Charlton
Singer Michael, barber, 54 SOav
Singer Michael, lab, h 54 Beacon
Singerlein Anthony, japanner, h 15 Condit
Singerlein Ben, japanner h 196 Norfolk
Singerlein Wm, hat, ad 15 Condit
Singleton Fred W clk, h 797A Ridge
Singleton John, Custom House NY, h 791 Ridge
Singley Chas, licoricewks, h 1st n Montclair av
**Keeley Cure, 15 Central Ave., Newark**
Singman Joseph, plumber, h 138 Baldwin
Singwald Anna V, wid Henry h 55 Charlton
Singwald Henry, clk, h 240 Bergen
Sink Leopold, painter, h 239 Ferry
Sink Reinhard hat, h 87 Hamburg pl
Sink Wm painter h 239 Ferry
Sinker Marcus, confectionery h 91 Hamburg pl
Siniscalchi Michele, lab, 100 7th av
Siniscalchi Vincenzo, tailor, 186 Prince
Sinking Fund Commissioners, 800 Broad
Sinn Adam cigarmkr, h 24½ S 14th
Sinn Adam lab, h 282 Springfield av
Sinn Christian, letter carrier h 742 Bergen
Sinnett Peter, lab, h 24 Clayton
Sinninger Jacob, lab, h 29 Bowery
Sinnock Mrs, h 80 Clinton av
Sinnock Wm D, Ehrlich & Sinnock, r 46 Green h 80 Clinton av
Sinnock Wm P, Sinnock & Sherrill, r 46 Green, h 693 High
Sinnock & Sherrill Wm P Sinnock and Horace D Sherrill mfg jewelers, r 46 Green
Sinnot Max, tanner, h r 247 Prince
Sinnot Patrick H, clk, h 130 NYav
Sinnott Geo, teamster h 11 Oxford
Sinnott Ignatius, salesman, h 130 NYav

SIS

Sinnott John F, provisions, 117 Summit
Sinnott John F Jr, provisions, 117 Summit
Sinnott Michael, lab, h 383 Central av
Sinnott Thos, clk school com, h 38 Read
Sinram August, shoemkr, h 255 Verona av
Sinsel Adam, saddlery hardware 359 Morris av
Sinsel John, saddlery hardware, h 359 Morris av
Sinsell John butcher, h 34 Nesbitt
Sinsel Joseph, saddlery hardware, h 359 Morris av
Sinsheimer Samuel W, hats, h 261 Clifton av
Siper Ernest, car inspector, h 321 Market
Sipes John, eng, S 37 Warwick
Sipt Mary, wid Jacob, h 473 S 10th
Sipfler Terona, wid Martin, h 625 S 17th
Sipp Emma F, teacher Chestnut st PS h 81 Orchard
Sipp Francis, real estate h 83 Garside
Sipp John H, mgr Indiana Bicycle Co, 498 Broad
Sipp John W, vegetables, h 550 Spgfld av
Sipp Joseph M, salesman, 799 Broad h Emmett c Austin
Sipp Mary A, wid Cornelius, h 81 Orchard
Sipp Sarah L, dressmkr, h 81 Orchard
Sippel August A, paints, paperhangings, 93 Market
Sippel August F, clk, 93 Market
Sippel Hugo C, bkkpr, 93 Market
Sippel John, barber, h 176 Spruce
Sippel Oscar E butcher, 10 CM h 180 Chestnut
Sippel Theo A, plumber, 205 McWhorter
Sirlin Michael, driver, h 62A Prince
Sirico Francesco, lab, h 31 Garside
Siro Barney, horsedealer, 7, h 26 Ridge
Sisbarro Gennaro, lab h 11 Newark
Sisbarro Pasquale, lab, h 31 Garside
Sisbarro Pasquale, lab, h 11 Newark
Sisbarro Tommaso, lab, h 11 Newark
Sisco Fannie (c), laundress, h 86 Pennington
Sisco Geo, janitor, h 63 Brunswick
Sisco Geo W (c), upholsterer, h 64 S 14th
Sisco Henry (c) lab, h 172 Bleecker
Sisco Ira N (c) grocer, h 122 Pennington
Sisco Thos A, carp, h 188 Parker
Sisco Wm, mach, h 311 Broad
Sisserson Jas F, ins, 752 Broad, h 168 Bank
Sisserson Thos E, Sisserson & Nuessle, 28 Bank, h 168 Bank
Sisserson & Nuessle, Thos E Sisserson and Chas G Nuessle engravers, 28 Bank
Sisson Nelson, bkkpr, h 431 Plane
Sissons John, cutler, h r 357 New
Sista Gennaro, lab, h 19 Lock
Sister Mary Camilla teacher 210 8th av
Dentists' office hours, page 31

MYRON W. MORSE Real Estate and Insurance. 139 Third Ave. 8th Ward Real Estate a Specialty.

R. Walsh & Co. ICE CREAM & CANDY MAKERS
157 MARKET STREET 673 BROAD STREET

R. C. BOICE CO. Office, 10-14 LAFAYETTE ST. Coal Pockets, 562-566 Market St. TELEPHONE 593. COAL



THE GREAT ATLANTIC AND PACIFIC TEA CO. Headquarters for Teas, Coffees, Spices, Baking Powder, &c. First Grades of 730 Broad St. & 174 Springfield Ave. 107 Market St. cor. Washington St.

SIS

Sister Alberta, St Benedict Convent, 96 Barbara
Sister Celeste, teacher, 210 8th av
Sister Hilary, St Benedict Convent, 96 Barbara
Sister Laboria, St Benedict Convent, 96 Barbara
Sister Mary Catharine, prin St Mary's Academy 98 Washington
Sister Matilda, St Benedict Convent, 96 Barbara
Sister Rosemary, St Benedict Convent, 96 Barbara
Sisters of Charity, 47 Freeman
Sisters of Charity, 320 S 9th
Sisters of Charity 40 Jefferson
Sisters of Christian Charity, Sister Wenzelsa, superioress, 55 Norfolk
Sisters of Notre Dame, 19 Livingston
Sisters of St Benedict, 115 Niagara
Sisters of St Dominic, Sister Seraphica, superior, 359 S 6th
Sisters of St Joseph, Sister Celeste, superioress, h 30 Mulberry
Sisters of the Poor, St Francis, 298 High
Sisto Alfonso lab, h 37 Garside
Sisto Arcangelo, lab, h 53 Boyden
Sisto Frank, clk, h 62 State
Sisto Giuseppe, bootblack, h 53 Boyden
Sisto Giuseppe, lab, h 22 Boyden
Sisum Machine Wks, wire rope mfrs, Belleville, NJ See adv index
Sitek John J, hat, h 155 Charlton
**Keeley Cure, 15 Central Ave., Newark**
Sitt Philip, basketmkr, 263 Springfield av, h 4 Boyd
Sizgraves Thos, mach, h 44 Crawford
Sizmore Annie wid Geo, h 321 Spgfld av
Sixth Presbyterian Church, Rev Davis W Lusk Lafayette c Union, h 124 Elm
Sjostrand August butler h 415½ S 16th
Skala Chas, barber 425 Springfield av
Skala Wm hatmfr, 453 Springfield av
Skating Pond, S 19th n 16th av
Skeen Geo C printer, h 11 Nichols
Skehn Christina, wid Michael, h r 165 Newton
Skehn John, shoemkr, h 162 Bruce
Skellenger John H, polisher, h 104 NYav
Skellenger Phineas H, carp, h 90 Summer av
Skelly Bridget, wid Michael, h 2 CRR pl
Skelly E M, sten, h 130 N 11th
Skelly Frank tanner, h 177 Academy
Skelly Jas, Newark Wire Railing Wks, 19 NJRRav h Vailsburg, NJ. See adv index
Skelly Jas, tanner, 41 Hecker
Skelly John, steelwks, h 35 Christie
Skelly Luke, harnessmkr, h 128 Academy
Skelly Michael, printer, h 246 8th av

SKI

Skelly Michael, steelwks, h 2 CRR pl
Skelly Michael J, bartender, h 64 Bloomfield av
Skelly Patrick, moulder, h 251 McWhorter
Skelly Thos, lab, h 813 Summer av
Skelly Thos, lab, h 2 CRR pl
Skelly Thos, trunkmkr, h 172 McWhorter
Skelly Wm, lab, h 172 McWhorter
Skerman Harry, plumber, h 159 Green
Sketch Club, Chas H Barclay, pres, 222 Market
Sketchly Daniel, florist, h 55 Nassau
Sketchly Jas, h 55 Nassau
Sketchly Mary A, wid Daniel, h 55 Nassau
Skidmore Albert E, engine fitter, h 70 Napoleon
Skidmore Chas, painter, h 100 Elm
Skidmore Edward, silverplater, 214 Sylvan av
Skidmore Geo, cigars, h 11 Scott
Skidmore Jacob, harnessmkr, h 11 Scott
Skidmore Wm H, shippingclk, h 14 McWhorter
Skillman Archibald, scavenger, h 245 Prince
Skillman Augustus, electrician, h 14 Atlantic
Skillman Ella M, trained nurse, h 528 Broad
THE RAVENE COAL CO., 208-210 Ferry St. See page 786.
Skillman Geo, lab, h 254 Belmont av
Skillman John, sal, 27 Belleville av
Skillman Merella, h 15 Hoyt
Skillman Wm R, jeweler, h 206 Orange
Skinkle Jacob, est, Frank B Allen, mgr, 191 Market
Skinner Alfred F, lawyer, 751 Broad, h Nutley, NJ
Skinner Anna, wid David, h 233 Plane
Skinner B M, undertaker, h 214 Clinton av
Skinner Chas H, Skinner & Leary, 5 RRpl, h 472 High
Skinner Clarence, mach, h 402 Plane
Skinner Frank, fireman, h 1 Clay
Skinner Frank, brakeman, h 233 8th av
Skinner Franklin C, bank, NY, h 106 Belleville av
Skinner Fred S, bkkpr, h 33 Brunswick
Skinner Geo A, bkkpr, 5 RRpl, h 472 High
Skinner Henry K, retired, h 52 Lafayette
Skinner Jacob A, carp, bldr, 36 High, h 320 Roseville av
Skinner Jas, clk, h 294 N 7th
Skinner Jas, stationer, h 131 SOav
Skinner Jas Jr, printer, h 131 SOav
Skinner John, clk, h 294 N 7th
Skinner M Adaline, S 10th st PS, h 65 Congress
Skinner Samuel, carp, h 37 Elizabeth av
Skinner Wm H, newsdealer and confectioner, 234 Bank

NEWARK ELECTROTYPE FOUNDRY WILSON BUILDING 48-52 Lawrence St.

JAS. A. COE & CO. 106 & 108 MULBERRY ST. 68, 70, 72 CLINTON ST. IRON AND STEEL

FIDELITY TITLE & DEPOSIT CO. GUARANTEES TITLES AT FIXED RATES WITH NO EXTRA CHARGES.



FRANK WISJOHN, Real Estate, 757 BROAD ST.

Coal and Wood — PARK AVENUE COAL CO., 14th Street and Park Avenue, East Orange, N. J.

SKI

Skinner & Leary, Chas H Skinner and John N Leary, steam engines, machinery mfrs, 5 RRpl See adv index
Skipp Herbert, mach, h 105 S 8th
Skipp Jas, pearl button machinery, 25 Hackett, h 105 S 8th
Skivington Henry, mach, h 28 Mulberry pl
Skivington Robert, Kautzmann & Skivington, 477 Washington, h 28 Mulberry pl
Skivington Wm, filer h 578 High
Skolnick Jacob, carp, h 141 Prince
Skolnick John, saddler, h 164 Charlton
Skomberg Andrew, watchmkr, 707 Broad, h 19 Cedar
Skorbeck Simon, tailor, h 172 Prince
Skou Bina, stenographer, h 75 Ferry
Skou Niels J & Co, August F Hinrichsen, painting, paper hanging, 75 Ferry
Skulravy Joseph, smelter, h 281 15th av
Skurky Peter, carp, h 34 Livingston
Slack Alfred Chas, threadwks, h 33 Oriental terrace
Slack Elmer E, carriage trimmer, h 322 Plane
Slack Geo H, butcher, h 33 Oriental terrace
Slack Jesse, lab, h 64 Brill
Slack Katharine R, h 488 Orange
Slack Mary, wid Mark, h 33 Oriental ter
Slaight David D, clk, h 98 Elm
Slaight Henry L, Lincoln Cigar Factory, 96 Market, h 20 13th av
Slaight Jas T, painter, h 165 S 7th
Slaight Thos, patent padlocks, 113 NJRR av, h 98 Elm
**Keeley Cure, 15 Central Ave., Newark**
Slate Andrew, eng, h 32 Nassau
Slate Eli, plumber, h 52 William
Slate Eliza Mrs, wid Joseph, h 245 13th av
Slate John, jeweler, h 57 Hermon
Slate Joseph Jr, plumber, h 245 13th av
Slater Chas, jeweler, h 621 High
Slater Ellen, wid Wm, h 87 7th av
Slater Harry H, Wood & Harman, 800 Brd, h 55 State
Slater John C, carp, 256½ Aqueduct
Slater Lewis M, clk, h 316 Mulberry
Slater Samuel S, bkkpr, h 28 13th av
Slater Sarah, wid Edward, h 313 Broad
Slater Sylvester J, A Canfield & Co, h 49 8th av
Slater Wm H, clk, h 31 6th av
Slatin Jacob, h 54 N Canal
Slatin Sophie, clothing, h 54 N Canal
Slatter Jas, buffer, h 75 Clay
Slatter Joseph, buffer, h 60 Crane
Slatter M A Mrs, sal, 75 Clay
Slattery John, driver, h 36 Orange
Slattin Louis, clothing, h 52 N Canal
Slaven Chas F, lab, h 102 Lafayette
Slaven Michael, brassmoulder, h 191 Ferry

SLO

Slavin Jas, leatherdresser, h 27 Fillmore
Slavin Moses, butcher, 88, h 91 Prince
Slee Edward, salesman, h 81 Orchard
Slee Joseph I, tanner, h 82 Prospect
Slee Philip, h 81 Orchard
Slee Preston, US expressman, 82 Prospect
Sleeman Gas Saving Co, P R Spencer, mgr 20 Atlantic
Sleight B H B, physician, 31 Lincoln Park See p 23
Sleight Chas, NY, h 282 Roseville av
**SLEIGHT CLARENCE H,** real estate and ins, 122, h 282 Roseville av
Sleight Dora, h 15 Boston
Sleight Samuel, lab, h 104 Albert av
Slepantus Michael, sal, 57 Monroe
Slevin Richard, janitor, h 10 Maine
Slifkin Julius, grocer, h 66 Boyd
Slibodnik Kalman, tanner, h 29 Prince
Sliekin Wm, hat, h 195 Prince
Sliker Emma, wid Wm, h 18 Pennington
Slingerland E A, wid, h 246½ Belleville av
Slingerland Isaac, printer, h 397 Halsey
Slingerland Isabella, wid Wm H, h 116 Brunswick
Slingerland Julia, wid Isaac, h 397 Halsey
Slingerland Lewis, painter, h 7 Governor
Slingerland Mary E, wid John H, h 366 High
Slingerland Rachel, wid Henry, h 7 Governor
Slingerland Wm R, mason, bldr, h 1169 Broad
Slingland Geo Jr, clk, 832 Broad, h Paterson
Slipp Geo W, trunkmkr, h 201 13th av
Sliwka Frank, mach, h 172 Broome
Sloan Alex, salesman, 129 Somerset
Sloan Augustus K, Sloan & Chace Mfg Co, limited, 297 Washtn, h Brooklyn, NY
Sloan Catherine, wid John, h 19 School
Sloan Chas H, bkkpr, h 247 Broad
Sloan Chas M, jeweler, h 129 Somerset
Sloan Chas T, Sloan & Chace Mfg Co, Limited, 289 Washington, h 56 13th av
Sloan Ellen, wid Samuel, h 500 SOav
Sloan Frank T, treas, h Brooklyn
Sloan Jas, blacksmith, h 9 Eagles
Sloan John, conductor, h 523 SOav
Sloan John (c), eng, h 178 Academy
Sloan Jonathan, harnessmkr, h 31 Passaic av
Sloan Joseph E, captain Engine No 4, 223 High, h 232 Clinton av
Sloan Philip, h 103 South
Sloan Samuel J, bkkpr, h 170 Washtn av
Sloan Wm, cooper, 36 Belleville av
Sloan Wm J, cutter, h 19 School
Sloan W J, Newark City Ice Co, h 216 Belleville av

USE THE THATCHER FURNACES AND RANGES
Foundry: Newark. THATCHER FURNACE CO. 240 Water St., N. Y

R. C. BOICE CO. Office, 10-14 LAFAYETTE ST. Coal Pockets, 562-566 Market St. TELEPHONE 593. COAL



BARNES & HAINES, Genl Managers No 188 MARKET STREET, NEWARK, New Jersey
Would you light a cigar with a $1,000 bill? THE COVENANT MUTUAL LIFE, gives $1,000 INSURANCE at the rate of 5c. DAILY.

SLO

Sloan Wm J, steamfitter, h 33 Passaic av
Sloan Wm Y, printer, h 133 Mulberry
Sloan & Chace Mfg Co. limited, A K Sloan, pres, watch factory equipments and patented specialties, 289 Washington
Sloan & Co, Augustus K Sloan, pres, mfg jewelers, 106 Ogden
Sloat Chas, tailor, h 33 Ferguson
Slochem Joel D, polisher, h 56 Halsey
Slockbauer Gustav, shoecutter, h 326 Waverly pl
Slockbower Harry, electrician, h 63 Winans av
Slocket Edward, shippingclk, 45 Astor
Slocket Geo T, clk, h 45 Astor
Slocomb Edward M, mgr, Newark Bill Posting Co, 369 Market, h 130 Washtn
Slocum DeWitt T, clk, h 135 Belleville av
Slocum Joshua G, NY, h 135 Belleville av
Slocum Walter W, 251 S 19th
Sloskus Henry, shoemkr, h 298 15th av
Slomkowski John, peddler, h 32 Rankin
Sloss Louis, salesman, h 20 Thomas
Slott Israel, mfr tailor, h 72 Livingston
Sloucough Geo, moulder, h 115 Albert av
Slowey Elizabeth A, wid John, h 241 Academy
Slowey Henry F, driver, h 241 Academy
Slowey John, NY, h 92 7th av
Slowey John J sal, 396 SOav
Slowey John W, driver, h 241 Academy
**Keeley Cure, 15 Central Ave., Newark**
Slowey Mary J, shoefitter, h 241 Academy
Slowey Patrick, bartender, 396 SOav
Slowey S F, h 57 Sherman av
Slowey Wm, watchcasemkr, h 509 Orange
Sluter Geo Rev, h 238½ Belleville av
Slutzky Louis, Slutzky & Miller, 260 Bank, h 47 Court
Slutzky & Miller, wall paper, 260 Bank
Small Alex, shipping clk, h 16 School
Small Alex ironwkr, h 18 Foundry
Small Benj, painter, 177 Orange
Small Chas F, DSMwks, h 129 Clifton av
Small Chas F, grinder, h 103 Clifton av
Small Edward, hostler, h 119 Plane
Small Fannie, h 66 Bloomfield av
Small Fredericka, wid John, h 246 Hunterdon
Small Frank A, jeweler, h 203 High
Small Geo F, supt CTwks, h 10½ Taylor
Small Geo S, watchman, h 73 Plane
Small Henrietta, wid Julius, h 97 16th av
Small John, shoes, h 246 Hunterdon
Small John J, h 142 Plane
Small Journey H, Small & Lieb, 93 Green, h 101 Emmett
Small Louis, artist, h 177 Orange
Small Louise, wid Benj B, h 177 Orange
Small Richard B, painter, h 12 Livingston
Small Robert, bookbinder, h 82 Lincoln av

SMI

Small Thos H, stonecutter, Brd n Belv av
Small Walter C, lab, h 73 High
Small Wm H, clk, h 18 Oriental
Small Wm H, steamfitter, h 18 Oriental
Small Willis F, watchcasemkr, h 83 S 13th
Small & Lieb, J H Small and John A Lieb Jr, jewelers' settings, 93 Green. See adv index
Smallbach Alex, shipper, h 112 Central av
Smalley A A Mrs, h 106 Clinton av
Smalley Elizabeth, wid Louis H K, h 60 5th av
Smalley Flora E, Newton st PS, h 204 Fairmount
Smalley Geo, 124 Market
Smalley John A, dentist, h 95 Emmett
Smalley J C Mrs, h 30 Plum
Smalley Isabel V A, wid Wm P, h 67 Washington
Smalley Nellie L, Chestnut st PS, h 1001 Broad
Smalley Rachel, wid Isaac, h 204 Fairmount av
Smallpox Hospital, r Almshouse, Elizabeth av n Concord
Smalls Chas, cutlery, h 103 Clifton av
Smart Walter L, mgr Standard Livery Co, 27 Essex, h 168 Summer av
THE RAVENE COAL CO., 208-210 Ferry St. See page 786.
Smeeten Richard J, toolmkr, h 117 McWhorter
Smelkowitz John, sausages, h 57 Beacon
Smeltzer Gottlieb, eng, h 147 South
Smethurst Edward, driver, h 116 Nassau
Smethurst Jas, fitter, h 200 8th av
Smidt & Pupke Mfg Co, shoe hooks, Lincoln
Smiba Vincent, hat, h 125 Barclay
Smillie Geo C, mfg jeweler, 338 Mulberry, h 88 Clinton av
**SMITH** see **SMYTH, SCHMID, SCHMIDT, SCHMITT**
Smith Aaron, butcher, h 385 High
Smith Abram Jr, mason, 98½, h 96 Garden
Smith Adam, driver, h 43 Arlington
Smith Adam W, lettercarrier, h 22 Maiden la
Smith Adelia, wid Solomon, h 294 Mulberry
Smith Alex, coachman, h 34 Nesbitt
Smith Albert, buttonmkr, h 139 James
Smith Albert, salesman, h 854 Broad
Smith Albert, Smith's Sons, 73-75 NJRR av, h SOav
Smith Albert, driver, h 31 Brill
Smith Albert B, collector, 26 Front, h 12 Mt Prospect av
Smith Albert C, coal, 251 Plane, h EO
Smith Albert J, salesman, h 95 Pa av
Smith Albridge C, lawyer, 280 B'way, NY, h 16½ Walnut

The FAIRLIE & WILSON COAL CO Office 492 Broad Street, Newark, N.J. Pockets, Pennsylvania R.R. Harrison Telephone 70

JAS. A. COE & CO. 106 & 108 MULBERRY ST 68, 70, 72 CLINTON ST. IRON AND STEEL

**MOCKRIDGE & SON** Wood and Slate Mantels . .
97 & 99 MARKET ST., NEWARK Wainscot and Floor Tiling





Smith Alfred, lab, h 52½ SOav
Smith Alfred, leather, h 98 Morton
Smith Alfred, stableman, h 6 Lillie
Smith Alfred H, clk, h 139 NYav
Smith Alfred P, lumber, h 289 Broad
Smith Alfred W, carp, h 248 S 11th
Smith Alice A, wid Roland B, h 22 Stirling
Smith Alice A, music teacher, 7 N 11th
Smith Alonzo D, 428 Belmont av
Smith Alvin, hat, h 482 Warren
Smith Andrew, currier, h 65 SOav
Smith Andrew, hat, h 58 SOav
Smith Andrew, Lister's, h 103 Ferguson
Smith Andrew, zincwks, h 79 Ferguson
Smith Andrew J, bicycles, 528 Broad, h 24½ Bridge
Smith Andrew J, harnessmkr, h 41 Dod al
Smith Ann, grocery, wid John L, h 28 Vincent
Smith Ann, wid Geo, h 117 Oliver
Smith Ann, wid Terrence, h 256 Ferry
Smith Anna, h 163 Hudson
Smith Anna, dressmkr, h 561 Broad
Smith Anna Mrs, h 216 SOav
Smith Annie, h 143 Mt Prospect av
Smith Annie, wid Chas, h 114 Bowery
Smith Annie, wid Patrick, h 27 Colden
**Keeley Cure, 15 Central Ave., Newark** t
Smith Annie, wid Wenzel, h r 137 Prospec
Smith Annie M Mrs, h 7 N 11th
Smith Annie M, wid Patrick C, h 75 Pa av
Smith Anthony, butler, h 31 Oxford
Smith Anthony P, pres, 763 Broad, h Providence c Read
Smith Archibald P, lab, h 32 Durand
Smith Archibald V, lab, h 32 Durand
Smith Arthur, clk, h 294 Mulberry
Smith Arthur F, clk, h 149 N 6th
Smith Arthur H, mach, h 99 Garside
Smith Arthur L, ins clk, 746 Broad, h Montclair
Smith Arthur L, Jas F Smith & Son, Cortlandt n Joralemon, Belleville, h 889 DeGraw av
Smith Arthur P, chemist, h 167 N 5th
Smith August, barber, h 121 Camden
Smith August, bartender, h 290 Washtn
Smith August, jeweler, h 395 Halsey
Smith August J, jeweler, h 49 Crawford
Smith Augustus, pressman, h 63 Darcy
Smith Augustus S, mgr, h 447 7th av
Smith A Mrs, h 212 SOav
Smith A P, Mfg Co, D F O'Brien, mgr
Smith A C, coal, 251 Plane
Smith Barbara, wid Henry, h 569 S 10th
Smith Barbara, wid John, h 137 Magazine
Smith Benj, edgetools, h 83 Wakeman av
Smith Benj, moulder, h 199 Warren
Smith Benj, NY, h 44 Tichenor
Smith Benj, Smith & Mockridge, 763 Broad



Smith Benj F, clk, 880 Broad, h Orange
Smith Benj F, huckster, h 80 Rutgers
Smith Benj H, constable, First District Court, h 400 Orange
Smith Bernard, harnessmkr, h 32 College pl
Smith Bernard, lab, h 44 Read
Smith Bernard, painter, h 141 Newark
Smith Bert, h 27 Cedar
Smith Bessie, wid Wm, h 282 Broad
Smith Bishop D, driver, h 163 Astor
Smith Bloomfield, bkkpr, h r 68 Union
Smith Bridget, wid Bernard, h 232 Springfield av
Smith Bridget, wid John, h 94 Chapel
Smith Bridget, wid Lewis, h 22 Condit
Smith Bridget, wid Michael, h 32 Chambers
Smith Bridget, wid Peter, h 333 Ogden
Smith Bros, Benj R and Chas H, diamond setters, 23 Marshall
Smith Bros, Leo, Nicholas J and Wm A, mfrs gig saddles, pads, 256 Market
Smith Caroline Mrs, confectionery, 178 High
Smith Caroline, wid John M, h 45 Crawford
Smith Caroline A, wid Elisha, h 123 New
Smith Casper, sal, S 15th n Montgomery av
Smith Catherine, h 36 Jay
Smith Catherine Mrs, h 296 Chestnut
Smith Catherine, wid Edward, 82 Stratford pl
Smith Catherine, wid Jehiel T, h 165 4th av
Smith Catherine, wid Andrew, confectionery, 195 NJRRav
Smith Catherine, wid Owen, h 270 Oliver
Smith Catherine, wid Patrick, h 39 River
Smith Catherine, wid Peter, h 175 South
Smith Catherine, wid Philip, h 43 Oriental ter
Smith Charlotte A Mrs, h N 1st n Montclair av
Smith Chas, h 104 Ferry
Smith Chas, brass moulder, h 60 Elm
Smith Chas, clk, h 185 Astor
Smith Chas, cutter, h 36 Brientnall pl
Smith Chas, driver, h 74 Marshall
Smith Chas, gardener, h 52 Goble
Smith Chas, Hugh Smith & Sons, 25 Hoyt, h 36 Central av
Smith Chas, mach, h 298 Orange
Smith Chas, moulder, h 72 Lang
Smith Chas, Newark BB Club, 102 Nichols
Smith Chas, painter, h 74 Pacific
Smith Chas, sal 98 Nichols
Smith Chas Mrs, h 112 Washington av
Smith Chas A, Lewis M Smith & Sons, 61 Lock, h 27 Howard
Smith Chas B, pres C B Smith & Co, 865 Broad, h 318 Clinton av

E. E. BOND & CO. 791 BROAD STREET
REAL ESTATE AND INSURANCE. LOANS ON MORTGAGE.
MYRON W. MORSE, 139 Third Avenue Real Estate, Coal and Insurance

**FIDELITY TITLE & DEPOSIT COMPANY** Receives Deposits and Pays two (2) per cent. Interest upon Daily Balances, Subject to Check at Sight.

R. C. BOICE CO. Office, 10-14 LAFAYETTE ST. Coal Pockets, 562-566 Market St. TELEPHONE 593. COAL



HONEYWELL & PAINTER, UNDERTAKERS G. W. HONEYWELL, Late with R. B. Woodruff 884 BROAD ST. 'PHONE 759-A

The Great Atlantic and Pacific Tea Co. 700 BROAD ST. & 174 SPRINGFIELD AV. 107 MARKET ST. cor. WASHINGTON ST. Use A. & P. Extracts

Make no mistake. If you want reliable goods, go only to the stores of . . .

SMI

Smith Chas D, bridge tender, h Wright c Av A
Smith Chas D, hat, h 131 Mulberry
Smith Chas E, carp, h 63 Springfield av
Smith Chas E, carp, h 161 Sylvan av
Smith Chas E, eng, h 52 Vanderpool
Smith Chas E, salesman, h 191 13th av
Smith Chas E C, dentist, 77 Lincoln Park, h 123 Monmouth
Smith Chas Forman, music teacher, h 212 Elm
Smith Chas F, con, h 60 Halsey
Smith Chas H, clk, h 36 Nelson
Smith Chas H, clk, h 190 Mt Prospect av
Smith Chas H, fisherman, h 102 N Canal
Smith Chas H, glassbender, h 85 Chambers
Smith Chas H, mfg jeweler, 23 Marshall, h Irvington, NJ
Smith Chas L, 729 Broad
Smith Chas L, C L & R E Smith, 210 NJ RRav, h SO
Smith Chas P, tanner, h 175 South
Smith Chas W, Albert Smith's Sons, 73 NJRRav, h Vailsburgh
Smith Christian, filecutter, h 66 West
Smith Christian, shoemkr, h 70 Blum
Smith Christopher, leather, h 43 Oriental terrace
Smith Clarence A, milkman, h 164 Garside
Smith Clarence E, local preacher, h 49 S 10th
**Keeley Cure, 15 Central Ave., Newark**
Smith Clarence P, vice pres C B Smith & Co, 863 Broad, h 318 Clinton av
Smith Clarence W, clk, h 378 High
Smith Clarence W, electrician, h 64 Howard
Smith Coe, tel op, h 219 Verona av
Smith Conrad, painter, h 7 Elizabeth av
Smith Cornelius, C Smith & Co, 305 Plane, h 36 Nelson pl
Smith Cornelius J, Engine No 11, h 55 Colden
Smith C Albert Smith & Flowers, 251 Plane
Smith C Augusta, wid Sanford, dressmkr, h 158 Orchard
**SMITH C B & CO,** C B Smith, pres, wholesale druggists, 863 Broad
Smith C E C, dentist, 77 Lincoln Park. See p 31
Smith C Forman, music teacher, h 212 Elm
Smith C L Mrs, Lafayette st PS, h 144 Monmouth
Smith C L & R E, leathmfrs, 210 NJRR av
Smith C M, expressman, h 710 Summer av
Smith C Wenham, pianist, organist, h 40 Spruce
Smith C & Co, Cornelius Smith, flour, feed, grain, 7 N 14th
Smith Dalton C, bkkpr, 9 Bank, h Gladstone, NJ

SMI

Smith Daniel, carp, h 244 Clifton av
Smith Daniel, healer, h 161 Boyd
Smith Daniel Winans, physician, 201 Walnut
Smith David, clk, h 50 8th av
Smith David, eng, h Woodside av n Montclair av
Smith David L, moulder, h 316 Plane
Smith Delia, wid Solomon, h 294 Mulberry
Smith Dudley M, banker, h 59 Halsey
Smith D B, dressmkr, h 567 Broad
Smith Ebenezer A, Palmer, Smith & Co, h Montclair, NJ
Smith Ed, h 52 Bruen
Smith Edmund F, wagonmkr, h 160 Jefferson
Smith Edmund J, notary public, Mer Nat Bank, 770 Broad, h 124 Monmouth
Smith Edna S, teacher, 13th av PS, h 122 Wickliffe
THE RAVENE COAL CO 208-210 Ferry St See page 786.
Smith Edward, h 14 Johnson
Smith Edward, clk, h 86 Van Buren
Smith Edward (c), coachman, h 16 Durand
Smith Edward, conductor, h 384 S 19th
Smith Edward, clk, h 261 Jelliff av
Smith Edward, grocer, h 191 13th av
Smith Edward, harnessmkr, h 324 Warren
Smith Edward, jeweler, 486 Washington
Smith Edward, lab, h 209 Warren
Smith Edward, lumber handler, h 39 River
Smith Edward, mason, h 54 Littleton av
Smith Edward, mason, h 21 Vesey
Smith Edward, motorman, h 92 Howard
Smith Edward, steelwkr, h 94 Bremen
Smith Edward, tacker, h 12 Dickerson
Smith Edward, tailor, 34 E Kinney, h 72 Orchard
Smith Edward, tailor, 197 Bruce
Smith Edward Jr, mason, h 54 Littleton av
Smith Edward A, DSMCo, h 187 Pacific
Smith Edward A, electrician, h 190 High
Smith Edward D G Mrs, h 27 Fulton
Smith Edward E, bkkpr, h 18 John
Smith Edward F, driver, h 13 Nicholson
Smith Edward F, leatherwkr, h 67 Sussex av
Smith Edward H, clk, h 163 Astor
Smith Edward H, clk, h 6 Gould av
Smith Edward H, LVRR, h 163 Astor
Smith Edward J, mason, h 21 Vesey
Smith Edward P, blacksmith, h 101 Summer av
Smith Edward W, clk, 774 Broad, h 10 Murray
Smith Edwin, h 781 High
Smith Edwin, jeweler, h 12 Avon pl
Smith Edwin, watchman, h 423 S 16th
Smith Edwin B, pension attorney, 740 Broad, h 80 Ridgewood av
Smith Edwin F, h 313 SOav

JAS. A. COE & CO. 106 & 108 MULBERRY ST. 68, 70, 72 CLINTON ST. IRON AND STEEL

DAVID HARPER THE BLUE STONE DEALER
No. 122 NORTH ELEVENTH STREET GENERAL CONTRACTOR



EUGENE A. McMURRAY SURVEYOR AND CIVIL ENGINEER 785 BROAD



HOTZ'S SHOES ARE BEST.
HOTZ SHOE CO.
236 MARKET ST.
COR. MULBERRY. TELEPHONE 2057

Smith Edwin H, boots and shoes, 274 Market, h 41 Bank
Smith Eliphalet W, electrician, 203 Broad
Smith Eliza, wid Niles, h 14 Warwick
Smith Elizabeth Mrs, h 36 Komorn
Smith Elizabeth, wid Edmund h 68 Plane
Smith Elizabeth, wid Eugene, h 60 Elm
Smith Elizabeth, wid Thos, h 195 Adams
Smith Elizabeth, wid Wm, h 221½ 6th av
Smith Elizabeth A, wid Alfred, h 153 Mt Prospect av
Smith Elizabeth L, wid Wm, h 33 Alling
Smith Elizabeth T, wid Geo W h 84 Oraton
Smith Ella Mrs, matron, Home for the Friendless 226 SOav
Smith Ellen, wid Joseph h 68 Adams
Smith Ellen wid Louis, h 22 Condit
Smith Ellen, wid Patrick h 141 New
Smith Ellen wid Wm, h 115 W 11th
Smith Elmer E, bkkpr, h 46 Emmett
Smith Emiline C, wid Christopher h 10 Murray

**Keeley Cure, 15 Central Ave., Newark**

Smith Emily E, wid Albert, h 135 S 8th
Smith Emma, dressmkr, h 16½ Goble
Smith Emma, wid Jas, h 48 Jefferson
Smith Emma J, Chestnut st PS, h 55 Emmett
Smith Emma R wid Chas E, h 72 Green
Smith Emogene, wid Edward G, h 18 Napoleon
Smith Estella M, straps, bags, 90 Springfield av
Smith Eugene, trainer, h 30 Earl
Smith Ezra P, jeweler h 69 N Kinney
Smith E Allen, cashier h 80 Ridgewood av
Smith E B Mrs, pension atty, 740 Broad
Smith E Fayette, physician 9 Fulton h Morristown
Smith Fannie, typewriter, h 160 Quitman



Smith Fannie W, wid Stephen E, Newton st PS, h 122 Wickliffe
Smith Floyd, coachman, h 276 Plane
Smith Frances, wid Moses, h 63 Sherman av
Smith Francis, DSMwks, h 152 Warren
Smith Francis, lab, h 88 Chapel
Smith Francis, steelwks, h 30 Mott
Smith Francis, woodwkr, h 28 Bridge
Smith Frank, baker, h r 44 Mercer
Smith Frank, bartender, h 74 Plane
Smith Frank, clk, h 14 Orleans
Smith Frank, japanner, h 139 Newark
Smith Frank, lab, h 50 Fairview av
Smith Frank, mach, h 152 Warren
Smith Frank, motorman, h 44 Peshine av
Smith Frank, painter, h 22 Richmond
Smith Frank A D, druggist, h 131 Clinton av
Smith Frank B, sten, h 142 Sherman av
Smith Frank C, shoecutter, h 235 Hunterdon
Smith Frank F, crackers, h 7 Webster
Smith Frank H, bkkpr, h 11 Liberty
Smith Frank J, electrician, h 433 S 9th
Smith Frank R, carp, 94 Clay, h 8 Rowland
Smith Frank W, salesman, h 237 Mulberry
Smith Fred, bagmkr, h 676 S 11th
Smith Fred, conductor, h 182 Camden
Smith Fred, harness trimmer, h 14 Delancy
Smith Fred, hardware, h 258 Fairmount av
Smith Fred, hostler, h 142 Pa av
Smith Fred, jeweler, h 86 New
Smith Fred, watchman, h 865 Summer av
Smith Fred C, men's furnishing goods, 280 Market, h 166 Mt Prospect av
Smith Fred D, clk, h 294 Mulberry
Smith Fred D, feed and grain, h 676 S 11th
Smith Fred Hoffman, 3d bkkpr, h 321 Mt Prospect av
Smith Fred H Jr, NY, h 321 Mt Prospect av
Smith Fred R, h 51 16th av
Smith Fred W, grocer, 173, h 175 High
Smith F F, h 7 Webster
Smith F G, mfr Bradbury pianos, 679 Broad, h Brooklyn
Smith F W, Newton st PS, h 122 Wickliffe
Smith Geo conductor, h 83½ Wakeman av
Smith Geo, conductor, h 118 Pacific
Smith Geo, eng, h 267 Walnut
Smith Geo gardener, h 651 Ferry
Smith Geo, hat, h 32 Mt Prospect av
Smith Geo, lab, h 16 Arlington
Smith Geo, lab, h 54 Monroe
Smith Geo motorman, h S 13th n 17th av
Smith Geo picture frames h 453 Spgfld av
Smith Geo, shoes, 465 Broad, h 47A State
Smith Geo, watchman, h 36 Breintnall pl
Physicians' office hours, page 23

Coal and Wood—PARK AVENUE COAL CO., 14th Street and Park Avenue, East Orange, N. J.

— FIDELITY TITLE & DEPOSIT CO. —
RENTS SAFES AND STORES VALUABLES IN WELL GUARDED, BURGLAR AND FIRE-PROOF VAULTS

R. C. BOICE CO. Office, 10-14 LAFAYETTE ST. Coal Pockets, 562-566 Market St. TELEPHONE 593. COAL



The FAIRLIE & WILSON COAL CO Office 492 Broad Street, Newark, N. J. Pockets, Pennsylvania R.R. Harrison Telephone 70

BARNES & HAINES, Gen'l Managers No. 188 MARKET STREET, NEWARK, New Jersey
$5,000 INSURANCE at the rate of 25c. DAILY
If not over 32 years old, the COVENANT MUTUAL LIFE gives

SMI

Smith Geo A, Albert Smith's Sons, 73 NJ RRav, h Vailsburgh
Smith Geo A, bkkpr, h 244 N 6th
Smith Geo A h 172 Spruce
Smith Geo B, driver, h 88 Nichols
Smith Geo B, feed and grain, h 676 S 11th
Smith Geo B, foreman, h 46 E Kinney
Smith Geo D, motorman, h 50½ Washtn av
Smith Geo D, printer, h 141 Norfolk
Smith Geo E, confectionery, cigars, h 491 Bank
Smith Geo E, forger, h 476 15th av
Smith Geo E, jeweler, h 18 Montgomery
Smith Geo F, japanner, h 112 Wilsey
Smith Geo F, stenographer, ad 63 Gould av
Smith Geo H, carp, h 30 Rutgers
Smith Geo H, DSMwks, h 210 14th av
Smith Geo H, icedealer, h 146 Elm
Smith Geo J, carp, h 149 Sylvan av
Smith Geo J, steelwks, h 71 Ferry
Smith Geo K, h 92 Waverly pl
Smith Geo L, Geo L Smith & Co, 10 Bridge, h 26 James
Smith Geo L, mach, h 256 Ferry
Smith Geo L & Co, Geo L Smith, saddlery hardware, 10 Bridge
Smith Geo P, jeweler, h 22 Quitman
Keeley Cure, 15 Central Ave., Newark
Smith Geo W, bkkpr, h 113 Ridgewood av
Smith Geo W, glassbender, h 260 Ferry
Smith Geo W, glazier, h 229 Lafayette
Smith Geo W, [illegible], lab, h 40 W Kinney
Smith Geo W, polisher h 24 Union
Smith Gilbert, clk, h 13 Norfolk
Smith Gilbert L, boxmkr, h 138 Elm
Smith G F charcoal, 238 Charlton
Smith Hampton eng, h 48 Lentz av
Smith Hannah, wid Edward J, h 500 Mkt
Smith Harry bartender, h 462 SOav
Smith Harry, market, h 105 Bleecker
Smith Harry, plumber, h 22 Stirling
Smith Harry, shoemkr, h 88 Pacific
Smith Harry H, bagmkr, h 114 Sherman av
Smith Harry H, tailor, 851 Broad, h 18 E Kinney

**SMITH HARRY W,** leading dealer in gents' furnishing goods, hats, shoes, trunks and bags 204 Market, h 19 Nelson pl

Smith Helen Mrs, confectionery, h 1 Washington av
Smith Henrietta, boarding, 106 Clinton av
Smith Henrietta, wid Geo, h 40 Kearny
Smith Henry, butter, etc, 30 CM h 19 Baldwin
Smith Henry carp, h 315 Norfolk
Smith Henry eng, h 71 Ferry
Smith Henry, jeweler, h 357 Camden
Smith Henry pearl buttons, h 321 High
Smith Henry, salesman, h 239 Washtn av
Smith Henry, tailor, h 579 S 10th

SMI

Smith Henry A, barber, 12 Wall, h 302 Camden
Smith Henry B, drugs, 863 Broad, h 318 Clinton av
Smith Henry D, clk, h 292 Garside
Smith Henry D, police, h 60 Norfolk
Smith Henry E, pearl button mfr, 25 Hackett, h 321 High
Smith Henry H, brakeman, h 12 Dickerson
Smith Henry J, lab, h 16 Clay
Smith Henry R, cashier Newark Gas Co, 26 Front, h 136 Clinton av
Smith Henry T, artist, h 307 Summer av
Smith Henry T, salesman, h 36 Austin
Smith Henry T, sewing machines, h 510 Mulberry
Smith Herbert A, saddlery hardware, h 63 Sherman av
Smith Herbert M, toolmkr, h 31 13th av
Smith Herbert R, salesman, h 11 Vanderpool
Smith Herbert T, plumber, h 303 Jelliff av
Smith Herbert W, clk, 236 Broad
Smith Howard A, driver, h 252 S 7th
Smith Howard A, pres Howard A Smith Co, 19 Essex, h 24½ Bridge
Smith Howard A Co, Howard A Smith, pres, bicycles, etc, 19 Essex
Smith Howard S, carp, h 378 High
Smith Hugh, harness stitcher, h 190 High
THE RAVENE COAL CO., 208-210 Ferry St. See page 786.
Smith Hugh, Hugh Smith & Sons, 25 Hoyt, h 36 Central av
Smith Hugh, peddler, h 543 S 18th
Smith Hugh E, supt, h 31 Orleans
Smith Hugh & Sons, Hugh, Jas and Chas, patent and enameled leather mfrs, 25 Hoyt
Smith Hyman, glasswkr, h 34 Barclay
Smith H A, sec Kuehnhold Mfg Co, h 63 Sherman av
Smith H Isabel, teacher Franklin PS, h 289 Broad
Smith H Stacy, oak and hemlock bark, 565 Ferry, h 181 High. See p 936
Smith Ida E, Broome st PS, h 22 Richmond
Smith Ida M, South st PS, h 61 Lafayette
Smith Ira P, sash, 335 Orange, 191 2d
Smith Irving M, fireman, h 31 State
Smith Isaac, shippingclk, h 152 Sherman av
Smith Jacob, brasswks, ad 285 Norfolk
Smith Jacob, tailor, h 217 Court
Smith Jacob, cutter, h 446 S 7th
Smith Jacob D, driver, h 221 Bloomfield av
Smith Jane F (c), wid Oscar, h 11 Fair
Smith Jacob W, bkkpr, h 123 Montclair av
Smith Jas, coachman h 4 CRRpl
Smith Jas, carp, h 27 Colden
Smith Jas, carp, h 26 Oak

JAS. A. COE & CO. 106 & 108 MULBERRY ST. 68, 70, 72 CLINTON ST. IRON AND STEEL

— FIDELITY TITLE & DEPOSIT CO. —
RENTS SAFES AND STORES VALUABLES IN WELL-GUARDED, BURGLAR AND FIRE-PROOF VAULTS.



E. E. BOND & CO. 791 BROAD STREET
REAL ESTATE AND INSURANCE. LOANS ON MORTGAGE.

SMI

Smith Jas, carp, h 97 Livingston
Smith Jas, coal, h 71 Bergen
Smith Jas, driver, h S 13th n 17th av
Smith Jas, driver, h 24 Vesey
Smith Jas, driver, h 9 E Fair
Smith Jas, driver, h 162 8th av
Smith Jas, dyer, h 172 Bleecker
Smith Jas, foreman, h 372 Hunterdon
Smith Jas, greasemkr, h 4 CRRpl
Smith Jas, japanner, h Condit
Smith Jas, japanner, h 73½ Oxford
Smith Jas, lab, h 15 Pearl
Smith Jas, lab, h 20 Clayton
Smith Jas, lab, h 25 Brill
Smith Jas, lab, h 11 Brill
Smith Jas, leather, h 67 Hoyt
Smith Jas, leatherwkr, h 41 Providence
Smith Jas, mach, h 11 Maiden la
Smith Jas, mason, h 187 S 8th
Smith Jas, switchman, h 30 Johnson
Smith Jas, ticket agent NJCRR, h 326 Ferry
Smith Jas, truck foreman, h 122 Johnson
Smith Jas, watchman, h 44 Jefferson
Smith Jas Jr, lab h 4 CRRpl
Smith Jas Jr, leatherwkr, h 20 Clayton
Smith Jas Jr, student, h 14 Washington pl
Smith Jas Jr, tanner, h 30 Johnson
Smith Jas Jr, U S Senator, J H Halsey & Smith, 28 Spring, h 14 Washington pl
**Keeley Cure, 15 Central Ave., Newark**
Smith Jas B, japanner, h 175 South
Smith Jas B (c), waiter, h 118 Murray
Smith Jas C, grocer, h 69 Livingston
Smith Jas D, h 179 S 7th
Smith Jas D, jeweler, h 262 Verona av
Smith Jas E, glassbender, h 82 Chambers
Smith Jas F, eng, h 14½ High
Smith Jas F, leathersplitter, h 74 Fairmount av
Smith Jas H, licoricewks, h 101 Sumr av
Smith Jas J, eng h 543 Market
Smith Jas J, Hugh Smith & Sons, 25 Hoyt, h 36 Central av
Smith Jas J, porter, h 12 Commerce
Smith Jas J, h 71 Adams
Smith Jas K (c), leatherwkr, h r 50 Howard
Smith Jas L, treas Hardware Specialty Co, 78 Mechanic, h 70 Park pl
Smith Jas L, treas, 4th av c Ogden, h Passaic NJ
Smith Jas M, h 139 Washington
Smith Jas M, butcher, 187 Plane, h 117 New
Smith Jas M, shoemkr, h 86 Hunterdon
Smith Jas M, supt, h 59 Irving
Smith Jas O, supt, h 64 James
Smith Jas R, police commissioner, h 111 Orchard
Architects' Department, page 35

SMI

Smith Jas T, salesman, 206 Market, h Kearny
Smith Jas W (c), coachman, h 13 S 7th
Smith Jas W A, bkkpr, 63 Hamilton, h Elizabeth, NJ
Smith Jane, wid Robert, h 67½ Kearny
Smith Jennie, dressmkr, h 53 Academy
Smith Jennie, wid Henry, h 63 Wayde.l
Smith Jennie A, typewriter, 784 Broad, h Bloomfield, NJ
Smith Jennie E, wid Cyrus D, h 163 Parker
Smith Jeptha, retired, h 158 Garside
Smith Jesse, sten, h 117 New
Smith Jessie, wid Geo, h 159 3d
Smith John, h 74 Plane
Smith John, h 327 Mulberry
Smith John, blacksmith, 113, h 14 Hermon
Smith John, blacksmith, h 80 Waverly pl
Smith John, blacksmith, h 60 Bank
Smith John, blacksmith, h 48 Jefferson
Smith John, boilermkr, h 67½ Kearny
Smith John, carp, h 89 Bruce
Smith John, carp, h 29 Clark
Smith John, celluloid, h 282 Ferry
Smith John, driver, h 50 Fairview av
Smith John, driver, h 122 Cabinet
Smith John, eng, h 55 St Francis
Smith John, eng, 55 h Beacon
Smith John, grainer, h 62 Hunterdon
Smith John, hat, h 142 New
Smith John, hatfinisher, h 278 Warren
Smith John, ironmoulder, h 616 Market
Smith John, lab, 35 William
Smith John lab, h r 25 Court
Smith John, lab, h 39 Vincent
Smith John, lab, h 185 Adams
Smith John, lab, h 54 Monroe
Smith John, leather grainer, h 62 Hunterdon
Smith John, leatherwkr, h r 7 Bergen
Smith John, peddler, h 97 Condit
Smith John, restaurant, 26 Cross
Smith John, shoemkr, h 80 Waverly pl
Smith John, shoemkr, h 662½ S 14th
Smith John, tanner, h 260 Ferry
Smith John, teas, NY, h 77 James
Smith John, traveling salesman, h 174 5th
Smith John A, harnessmkr, confectioner, 92 Sussex av
Smith John B, carp, h 301 Orange
Smith John B, gasfitter, h 102 Mt Prospect av
Smith John B, sal, N 7th
Smith John C, bkkpr, h 378 High
Smith John C, eng, h 28 Vincent
Smith John C, pres J C Smith & Wallace Co, 414 Ogden, h Summit
Smith John E, oilcloth printer, h 296 Orange
Smith John E, police, h 120 Lafayette

Real Estate, Coal and Insurance. MYRON W. MORSE SIGN COLORS 139 Third Ave. cor. Ward. Real Estate a specialty.

R. Walsh & Co. ICE CREAM AND CANDY MAKERS
157 MARKET STREET 673 BROAD STREET

R. C. BOICE CO. Office, 10-14 LAFAYETTE ST. Coal Pockets, 562-566 Market St. TELEPHONE 593. COAL



THE GREAT ATLANTIC AND PACIFIC TEA CO. Headquarters for Finest Grades of Teas, Coffees, Spices, Baking Powder, &c. 780 Broad St. & 174 Springfield Ave. 107 Market St. cor. Washington St.



Smith John E, police, h 102 Pacific
Smith John F, eng, h 55 St Francis
Smith John F, buttonmkr, h 301 Orange
Smith John H, car inspector, h 178 High
Smith John H, carp, h 340 15th av
Smith John H, celluloid, h 144 Adams
Smith John H, com trav, h 174 N 5th
Smith John H, photo, 883 Broad, h 16 Baldwin
Smith John H, teamster, h 96 Malvern
Smith John Huyler, gen supt Bureau of Associated Charities, 222 Market, h 141 Monmouth
Smith John J, livery stables, 122 Arlington
Smith John J, horseshoer, 111 Chestnut, h 14 Hermon. See adv index
Smith John J leather, h 221 Morris av
Smith John M, carp, h 36 Austin
Smith John M, carp, h 11 Fair
Smith John M (c), cook, h 374 Washtn
Smith John P, buttonmkr, h 72 Bergen
Smith John P, mason and builder, 734 Lake. See adv index
Smith John P, steamfitter, h 126 Bank
Smith John P, watchman, h 14 Condit
Smith John R, retired, h 115 S 12th
Smith John V, carp, h 136 Bank
Smith John V, constable, h Bloomfield
Smith John W, h 40 Liberty
Smith John W, glassbender, h 85 Chambers
Smith Joseph, advertising agt, h 30 Hamburg pl
Keeley Cure, 15 Central Ave., Newark
Smith Joseph, carp, h 315 Norfolk
Smith Joseph, collector, h 110 Johnson
Smith Joseph, japanner, h 101 Van Buren
Smith Joseph, jeweler, h 531 S 10th
Smith Joseph, lab, h 18 Summit pl
Smith Joseph, moulder, h 250 Elm
Smith Joseph A, bkkpr, h 202 Broad
Smith Joseph A, mfr, NY, h 102 4th
**SMITH JOSEPH A,** plumber, 1 Sherman av
Smith Joseph B, painter, h 157 Adams
Smith Joseph J, carp, h 39 Norfolk
Smith Joseph J, well driver, h 260 Ferry
Smith Joseph M, carp, bldr, 15 Nassau, h 289 Broad
Smith Joseph M, carp, h 393 S 10th
Smith Joseph M Jr, carp, 15 Nassau, h 149 Mt Prospect av
Smith Julia, nurse, h 262 S 11th
Smith Julius, blacksmith, h 47 Waverly pl
Smith J Adolphus, artist, h 22 West
Smith J Barton, varnish, h 36 Chestnut
**SMITH J C & WALLACE CO,** pres John C Smith, treas Allan B Wallace, grain elevator, DL&WRR, Passaic river, offices and warehouses 414-422 Ogden



**JOHN P. SMITH**
MASON BUILDER
734 Lake Street, Newark

Smith J H, photographer, h 16 Paldwin
Smith J Kendall, agt, 812 Broad, h Bloomfield, NJ
Smith J Milton, cutter, 815 Broad, h 76 E Park
Smith J Rennie, photographer, 727 Broad, h Asbury Park
Smith J Ward, real est, ins and finance, 763 Broad, h 144 Monmouth
Smith J Wilbur, Smith & Linnett, shirt mfr, 151 Market, h 241 Summer av
Smith J F, coachman, h 89 Springfield av
Smith Kate Mrs, h 39 Hecker
Smith Kate Mrs, h 173 South
Smith Kate, wid Geo, h S 13th n 17th av
Smith Kate, wid Wm, h 393 Ogden
Smith Kathryn, music teacher, h 308 Mulberry
Smith Katie, housekeeper, h 262 S 4th
THE RAVENE COAL CO 208-210 Ferry St. See page 786.
Smith Laurastine C, h 2 Lombardy
Smith Lavinia, pension attorney, 740 Brd, h 80 Ridgewood av
Smith Lavinia E, h 111 Newark
Smith Lawrence, clk, h 31 State
Smith Lee (c), trunkmkr, h 53 Green
Smith Leo, Smith Bros, h 397 SOav
Smith Leona C, teacher, 15th av PS, h 12 Chestnut
Smith Leonard, pressman, h 49 Summit
Smith Leonard M, gymnasium instructor YMCA, 13 Clinton, h 48 Camp
Smith Lewis M, Lewis M Smith & Sons, 61 Lock, h 27 Howard
Smith Lewis M Jr, Lewis M Smith & Sons, h 61 Lock, h 27 Howard
Smith Lewis M & Sons, Lewis M, Lewis M Jr and Chas A, leather mfrs, 61 Lock
Smith Lewis W, Hook and Ladder No 3, 82 Bruce, h 112 Bruce
Smith Lorana, wid, h 19 Mulberry
Smith Loretta, tinmkr, h 112 McWhorter
Smith Lottie, bkkpr, h 22 Stirling
Smith Louis, bluewks, h 53 Mary
Smith Louis, carriagemkr, h 161 Boyd
Smith Louis, jeweler, h 254 Camden
Smith Louis, mach, h 88 Sheffield
Smith Louis, stonecutter, h 56 Bowery
Smith Louis C, wood turner, h 164 Livingston
Smith Louisa, wid Ferdinand, h 7 Elizabeth

NEWARK ELECTROTYPE FOUNDRY WILSON BUILDING 46-52 Lawrence St.

JAS. A. COE & CO. 106 & 108 MULBERRY ST. 68, 70, 72 CLINTON ST. IRON AND STEEL

**FIDELITY TITLE & DEPOSIT COMPANY** Receives Deposits and Pays two (2) per cent. Interest upon Daily Balances, Subject to Check at Sight.



Smith Lucy, wid Samuel, h r 75 New
Smith Luke, lab, h 64 Brill
Smith Lulu E, sten, h 31 Lombardy
Smith Lyndon, architect, h N 1st n Montclair av
Smith L A Mrs, dressmkr, h 4 Green
Smith L G C Mrs, h 8 Rowland
Smith Maggie, sal, 199 Halsey
Smith Major C (c), lab, h 83 High
Smith Margaret, bkkpr, h 36 Jay
Smith Margaret, wid Bernard, h 38½ Rutgers
Smith Margaret, wid Edward D G, h 27 Fulton
Smith Margaret, wid John (c), h 511 Central av
Smith Margaret, wid Porter A, h 63 Gould av
Smith Margaret, wid Wm, h 152 Warren
Smith Margaret M, wid Chas, h 71 S 7th
Smith Margaret V N Mrs, h 27 Fulton
Smith Martha, wid W M, h 59 State
Smith Martin, lab, h 199 Halsey
Smith Marvin C, druggist, h 115 S 12th
Smith Mary, h r 99 Central av
Smith Mary, h 103 South
Smith Mary, dressmkr, h 74 Plane
Smith Mary, dressmkr, h 79 Ferguson
Smith Mary, wid Anson G, h 165 Oliver
Smith Mary, wid Jas, h 58 Montgomery
Smith Mary, wid Peter, h 33 Downing
**Keeley Cure, 15 Central Ave., Newark**
Smith Mary, wid Philip, h 141 Monmouth
Smith Mary, wid Stephen, h 17 Merchant
Smith Mary A, glasswks, 65 Chambers, 69 Frederick, h 613 Market
Smith Mary A, sal, 301 Market
Smith Mary A H, h 13 Washington
Smith Mary E, wid Patrick, h 12 Dickerson
Smith Mary M, wid Elijah L, h 22 Quitman
Smith Mathew, eng, h 96 Mechanic
Smith Mathew, PO clk, h 43 Providence
Smith Matilda, wid Alex, h 423 Plane
Smith Matthew, clk, h 43 Providence
Smith Matthew, driver, h 32 Chambers
Smith Matthew, peddler, h 324 Spgfld av
Smith Matthew, tanner, h 350 Warren
Smith Melvin H, h 22 Monmouth
Smith Michael, h 19 Providence
Smith Michael, brassfinisher, h 18 Wall
Smith Michael, coal, wood, 194 Warren, h 77 Bergen
Smith Michael, coal, h 71 Bergen
Smith Michael, driver, h 102 Littleton av
Smith Michael, foundryman, h 45 Bowery
Smith Michael, hat, h 26 Clayton
Smith Michael, lab, h 104 Chapel
Smith Michael, lab, h 54 NYav
Smith Michael, lab, h 16 Madison
Smith Michael, lab, h S 13th n 17th av
Smith Michael, lab, h 15 Bowery
Smith Michael, lab, h 57 Frederick
Smith Michael, leathersplitter, h 120 Littleton av
Smith Michael, refiner, h 33 Chapel
Smith Milton A, shipping clk, NY, h 135 3d av
Smith Miner, stonecutter, h 54 8th av
Smith Minnie, wid John, h 467 Washtn
Smith Minnie E, dressmkr, h 36 Chestnut
Smith Monroe, leather dresser, h 173 E Kinney
Smith Myron F, wheelwright, h 59 Magnolia
Smith M A, glassbending, 65, h 85 Chambers
Smith M Elizabeth, h 47 Elizabeth av
Smith M E, druggist, 320 Bank, h 24 Newton
Smith Nancy, wid Robert, h 543 S 18th
Smith Nancy J, wid Gilbert L, h 88 Elm
Smith Nathan A, retired, h 112 Blmfld av
Smith Nelson, driver, h 88 Rutgers
Smith Nelson D, driver, h 19 Astor
Smith Newton, mgr, iron and steel dealer, 25 Mulberry, h Bloomfield NJ
Smith Nicholas J, Smith Bros, 256 Market, h 347 Clifton av
Smith Nicholson, stableman, h 597 Springfield av
Smith Noah (c), tanner, h 253 Central av
Smith Norwood O, bank clk, 950 Broad, h 58 Avon pl
Smith N E, boarding, h 40 Park p
Smith Oliver, sal, 53 Ward
Smith Orris, clk, h 135 3d av
Smith Oscar, DSMwks, h 152 Warren
Smith Oscar C, bkkpr, h 63 S 10th
Smith Oscar F, tanner, h 21 West
Smith Owen, driver, h 84 Union
Smith Owen, japanner, h 355 S 18th
Smith Owen, mason, h 272 NYav
Smith Owen, police, h 19 Merchant
Smith Owen E, polisher, h 68 Cutler
Smith P (c), h 555 Orange
Smith Patrick, bkkpr, h 14 Orleans
Smith Patrick, clk, h 47 7th av
Smith Patrick, electrician, h 270 S 9th
Smith Patrick, fireman, h 43 Providence
Smith Patrick, florist, h 47 7th av
Smith Patrick, gardener, h 676 Ferry
Smith Patrick, glassbender, h 82 Chambers
Smith Patrick, lab, h 104 Chapel
Smith Patrick, lab, h 68 Chambers
Smith Patrick, leatherwkr, h 120 Littleton av
Smith Patrick, licoricewks, h 205 Lake
Smith Patrick, plumber, h 262 S 11th
Smith Patrick, tanner, h 12 Lexington
Smith Patrick, tanner, h 20 Shipman

FRANK WISIJOHN, Real Estate, 757 BROAD ST.

Coal and Wood PARK AVENUE COAL CO., 14th Street and Park Avenue, East Orange, N. J.

USE THE THATCHER FURNACES AND RANGES
Foundry, Newark. THATCHER FURNACE CO. 240 Water St., N. Y.

R. C. BOICE CO. Office, 10-14 LAFAYETTE ST. Coal Pockets, 562-566 Market St. TELEPHONE 593. COAL



The FAIRLIE & WILSON COAL CO Office 492 Broad Street, Newark, N.J. Pockets, Pennsylvania R.R. Harrison Telephone 70

BARNES & HAINES, Gen'l Managers No. 188 MARKET STREET, NEWARK, New Jersey
Would you like a clear with a $1,000 bill? THE COVENANT MUTUAL LIFE gives $1,000 INSURANCE at the rate of 5c. DAILY.

SMI

Smith Paul, sal, 341 Bloomfield av
Smith Percy, agt, h 638 Hunterdon
Smith Peter (c), h 9 King
Smith Peter, beltmkr, h 117 Maine
Smith Peter (c), Col'd Home, 18 Coe pl
Smith Peter, driver, h 102 N Canal
Smith Peter, healer, h 161 Boyd
Smith Peter, lab, h 221 Morris av
Smith Peter, lab, h 333 Ogden
Smith Peter, lab, h 158 Chestnut
Smith Peter, painter, h 193 Central av
Smith Peter, retired, h 545 Market
Smith Peter, tanner, h 92 Howard
Smith Peter, well driver, h 260 Ferry
Smith Peter F, grocer, 51 Jones
Smith Peter W, japanner, h 175 South
Smith Philip, contractor, h 818 Degraw av
Smith Philip, glassbender, h 80 Chambers
Smith Philip, heel trimmer, h 4 Ashland
Smith Philip, japanner, h 14 Johnson
Smith Philip, lab, h 79 Ferguson
Smith Philip, lab, h 57 Frederick
Smith Philip, lab, h 81 Ferguson
Smith Philip, lab, h r 139 Norfolk
Smith Philip, tinsmith, h 63 Prospect
Smith Rachel Mrs, h 89 Broome
Smith Ralph M, clk, NY, h 318 Clinton av
Smith Raymond W, clk, h 17 W Park
Smith Rebecca, wid Shepherd, h 85 W Kinney
Smith Reinhardt, toolmkr, h 181 Spruce
Smith Richard, h 49 Halsey
**Keeley Cure, 15 Central Ave., Newark**
Smith Richard T, clk, h 18 Baldwin
Smith Robert, fireman, h 57½ Kearny
Smith Robert, moulder, h 172 Chestnut
Smith Robert, stonecutter, h 33 Clark
Smith Robert E, C L & R E Smith, 210 NJRRav, h SO
Smith Robert G, grinder, h 183 Lafayette
Smith Robert L, butcher, h 353 Elm
Smith Robert L & Co, 219 Lafayette
Smith Robert M, mach, h 11 Liberty
Smith Rosanna, wid Hugh, h 55 Colden
Smith Rose, wid Wm, h 21 Boudinot
Smith Russell, eng, h 181 Bruce
Smith R T, h 18 Baldwin
Smith Samuel, h 181 SOav
Smith Samuel, boatman, h 101 Van Buren
Smith Samuel, eng, h 123½ Wright
Smith Samuel, mach, h 79 Stone
Smith Samuel A, pres Newark Asphalt Co, Prud bdg, 763 Broad, h 39 Nelson pl
Smith Samuel O, moulder, h 200 1st
Smith Sarah, Home Aged Women, 225 Mt Pleasant av
Smith Sarah, wid Chas, h 147 Camden
Smith Sarah, wid Henry, h 16 Nassau
Smith Sarah A, wid Frank M, h 79 Ferry
Smith Sarah A, Mrs, h 334 Broad
Law Department, page 11

SMI

Smith Sarah A, wid Abraham, h 61 Lafayette
Smith Sarah G, wid Samuel P, h 96 Clinton av
Smith Sarah J, wid D Walter, h 12 Lemon
Smith Sarah M, wid John F, h 31 13th av
Smith Sereno S, clk, h 187 Orange
Smith Seth, foreman, h 516 Central av
Smith Seth, steelwks, h 60 Hamburg pl
Smith Sidney, salesman, h 23 5th av
THE RAVENE COAL CO, 208-210 Ferry St. See page 786.
Smith Sidney S, mgr, Rouve, Crawford & Co, 785 Broad, h 93 Emmett
Smith Silas O, retired, h 18 Chestnut
Smith Spencer, com trav, h 123 Montclair av
Smith Squire, salesman, h 78 8th av
Smith Stephen, blksmith, h 50 Green
Smith Stephen, tailor, h 244 N 6th
Smith Stephen A, compositor, h 271 Littleton av

PIONEER MILLS
ESTABLISHED 1830
Roasters of Fine Coffees
NEWARK, N. J.

Smith Stephen O, rule, level mfr, 22 Prospect, h 109 Thomas
Smith Stewart, clk, NY, h 400 Orange
Smith Susan H, h 230 5th
Smith Susan L, wid Jas P, h 55 Emmett
Smith Sylvester, police, h 93 Stone
Smith Sylvester P, leather, h 8 Austin
Smith S Greenwood, ins, h 11 Vanderpool
Smith S S, salesman, h 187 Orange
Smith S V, ins agent, h 308 Mulberry
Smith Terrence, lab, 102½ Jackson
Smith Terrence, mason, 21 Vesey
Smith Terrence, moulder, h 71 Adams
Smith Terrence, tanner, h 99 Kossuth
Smith Terrence Jr, tanner, h 99 Kossuth
Smith Theodore, clk, h 215 Ferry
Smith Theodore, locksmith, h 119 Belmont av
Smith Theron, h 365 S 19th
Smith Thos (c), lab, h r 78 William
Smith Thos, annealer, h 72 Lang
Smith Thos, boatman, h 101 Van Buren
Smith Thos, brasswkr, h 140 James
Smith Thos, carp, h 78 Bergen
Smith Thos, currier, h 106 Van Buren
Smith Thos Jr, clk, h 595 Springfield av
Smith Thos, driver, h 74 Plane
Smith Thos, expressman, h 262 Central av
Dentists' Office Hours, page 31

JAS. A. COE & CO. 106 & 108 MULBERRY ST. 68, 70, 72 CLINTON ST. IRON AND STEEL

MOCKRIDGE & SON
97 & 99 MARKET ST., NEWARK
Wood and Slate Mantels . .
Wainscot and Floor Tiling



E. E. BOND & CO. 791 BROAD STREET
REAL ESTATE AND INSURANCE. LOANS ON MORTGAGE.

SMI

Smith Thos, florist, CMwk, h Kearny
Smith Thos, grocer, 378 Market
Smith Thos, hostler, h 44 Quitman
Smith Thos, lab, h 136½ Chapel
Smith Thos, lab, 12 Adams
Smith Thos, lab, h 262 S 11th
Smith Thos, moulder, h 46 Wallace
Smith Thos, musician, h 144 Spruce
Smith Thos, Smith & Thomson, 18 Commerce, h 23 Park
Smith Thos, zincwkr, h 68 Chambers
Smith Thos, zincwkr, h 120½ Bowery
Smith Thos A & Co, 865 Broad
Smith Thos B, toolmkr, h 181 Spruce
Smith Thos F, jeweler, h 21 Vesey
Smith Thos F, F W Schmidt & Co, 744 Broad, h 38 Mulberry
Smith Thos J, bkkpr, h 613 Market
Smith Thos J, PRR, h 53 Crawford
Smith Thos J D, glassbender h 613 Mkt
Smith Thos L, mfr horse collars, 34 Mechanic, h JC, NJ
Smith Thos M, hat, h 157 Adams
Smith Thos R, bartender, h 490 Broad
Smith Thos S, tel op, h 28 Warwick
Smith Thos T, carp, h 301 Orange
Smith Thos W, horseshoer, 421 Spgfld av
Smith Thos W (c), waiter, h 19 Arch
**Keeley Cure, 15 Central Ave., Newark**
Smith Uriah, painter, h 23½ Lemon
Smith Ursula, stenography, h 23 Clay
Smith U S, jeweler, h 185 Astor
Smith Van Cleef, clk, h 76 E Park
Smith Virginia, wid Oscar C, h 261 Jelliff av
Smith Virginia M, h 31 Lombardy
Smith Walter, jeweler, h 279 Warren
Smith Walter, Smith & Schaaf 44 Commerce, h 643 Ferry
Smith Walter R, bkkpr, h 87 Pa av
Smith Watkins, lab, h 82 Stratford pl
Smith Wendell, harnessmkr, h 145 Walnut
Smith Wesley, lab, h 78 Warren
Smith Whitfield, bankclk 772 Broad, h 165 4th av
Smith Willard, clk 746 Broad, h Montclair
Smith Wilson J, clk, h 23½ Lemon
Smith Wm, h 5th av c Johnson
Smith Wm, carp, h 15 Hamilton
Smith Wm, clk, h 210 Jefferson
Smith Wm CRR, h 95 Pacific
Smith Wm, driver, h 137 McWhorter
Smith Wm, eng h 31 State
Smith Wm, engraver, h 88 Elm
Smith Wm, harnessmkr, h 23 Summer av
Smith Wm, janitor, h 110 Mechanic
Smith Wm, jeweler, h 386 S 6th
Smith Wm, licoricewks, h 209 Lake
Smith Wm, messenger CTwks 68 Ogden
Smith Wm, moulder, h 199 Warren

SMI

Smith Wm, painter, h 4 Avon av
Smith Wm, retired, h 135 Belleville av
Smith Wm, shippingclk, h 51 Crawford
Smith Wm A Rev, h 230 5th
Smith Wm A, apothecary, City Dispensary, 10 CM, h 75 Pennsylvania av
Smith Wm A, interior decorator, h 37 Park
Smith Wm A, Smith Bros, 256 Market, h 157 S 7th
Smith Wm A, teamster, h 39 Marshall
Smith Wm B, moulder, h 199 Warren
Smith Wm D, baker, h 21 Rector
Smith Wm E, eng, h 31 State
Smith Wm F optician, h 191 13th av
Smith Wm F, 45 Mechanic
Smith Wm F, gardener 236 Garside
Smith Wm F, salesman h 31 Broome
Smith Wm G, foundry, h 195 Adams
Smith Wm Halsey, salesman, h 90 4th av
Smith Wm Headley, student, h 321 Mt Prospect av
Smith Wm H Mrs, h 368 SOav
Smith Wm H, buttonmkr, h 301 Orange
Smith Wm H, carp, h 68 NYav
Smith Wm H, clk, h 210 Jefferson
Smith Wm H, conductor, h 368 SOav
Smith Wm H cutter h 27 13th av
Smith Wm H eng, h 33 Warwick
Smith Wm H, lab, h 259 Broome
Smith Wm H, lab, h 95 Howard
Smith Wm H, leatherwkr, h 315 Norfolk
Smith Wm H, steamfitter, h 142 Elm
Smith Wm J, driver, h 9 E Fair
Smith Wm J, Eng Co No 10, 35 Astor, h 56 Astor
Smith Wm L, carp, h 249 Washington av
Smith Wm L, mason, h 490 Mulberry
Smith Wm L neckwear, 696 Broadway, N Y, h 6 Gouverneur
Smith Wm M, h 68 Hallock
Smith Wm M, h 29 Hillside av
**SMITH WM M,** mfg gents' furnisher, 474 Broad, h 48 Clay
Smith Wm N, harness, h 347 Clifton av
Smith Wm O, foreman, h 52 Howard
Smith Wm R messenger, h 68 Ogden
Smith Wm S h 50 8th av
Smith Wm S, charcoal h 90 High
Smith Wm S fireman, h 22 Richmond
Smith Wm W, mach, h 115 Tichenor
Smith Wm W, salesman, h 94 Thomas
Smith Wm W, tanner, h 101 Summer av
Smith Woodfield W, bkkpr h 165 4th av
Smith Worthington P, jeweler, h 254 Elm
Smith W Barnette, real est, ins and finance, 763 Broad, h 144 Monmouth
Smith W Bradford, lawyer, 800 Broad h 166 High, Orange, NJ
Smith W B & Co, W H Osborne, mgr, bankers and brokers, 781 Broad

Contents, page 151

MYRON W. MORSE, 139 Third Avenue
Real Estate, Coal and Insurance
SIGN RED WHITE BLUE COLORS

FIDELITY TITLE & DEPOSIT CO. GUARANTEES TITLES AT FIXED RATES WITH NO EXTRA CHARGES.

R. C. BOICE CO. Office, 10-14 LAFAYETTE ST. Coal Pockets, 562-566 Market St. TELEPHONE 593. COAL



HONEYWELL & PAINTER, UNDERTAKERS G. W. HONEYWELL Late with E. B. Woolruff 884 BROAD ST. 'PHONE 759-A

The Great Atlantic and Pacific Tea Co. 780 BROAD ST. & 174 SPRINGFIELD AVE. 107 MARKET ST. COR. WASHINGTON ST. Use A. & P. Extracts

Make no mistake, if you want reliable goods, go only to the stores of

SMI

Smith W Granville, artist, NY, h 144 Monmouth
Smith W P Mrs, h 167 Mt Prospect av
Smith & Co, incandescent gas light, 595 Broad
Smith & Flowers, C Albert Smith and Wilson P Flowers, fertilizers, 251 Plane
Smith & Linnett Shirt Co, 151 Market
Smith & Mockridge, Benj H Smith and Geo N Mockridge, auctioneers, 763 Brd
Smith & Schaaf Walter Smith and R G Schaaf, produce, 44 Commerce
Smith & States, Clarence A Smith and Ackerson J States, coal, 114 Wakeman av
Smith & Thomson, Thos Smith and John D Thomson, wholesale liquors, 18 Commerce
Smith's Albert Sons, Geo A and Chas W, ironwork, 73 NJRRav
Smith's Orange, Newark and New York Express, 200 Market
Smithers Percy, silverfinisher, h 584 Springfield av
Smitt Frank, pocketbookmkr, h 246 Waverly av
**Keeley Cure, 15 Central Ave., Newark**
Smock Frank, foreman, PRR, h 29 Miller
Smolamsky Chas, shirtmkr, h 115 Montgomery
Smollinger Christina, wid Jacob, h 187 Newark
Smothers Josephine (c), wid John, h 125 Spruce
Smothers Wm (c) waiter, h 125 Spruce
Smullen Thos, motorman, h 63 N 14th
Smutny Hans, architect, 376 Spgfld av, see p 35
Smyth Anna h 111 Dickerson
Smyth Chas, japanner, h 111 Dickerson
Smyth Chas, leather mfr, 248 Central av, h 111 Dickerson
Smyth Edmund W, leather grainer, h 3 13th av
Smyth Edward, tanner, h 111 Dickerson
Smyth Geo, corsetcutter, h 16 Vesey
Smyth Geo F, japanner, h 112 Wilsey
Smyth Hugh, leatherwkr, h 111 Dickerson
Smyth Jas, leather splitter, h 111 Dickerson
Smyth Jas, watchman, h 68 Lexington
Smyth J Wilson, fire ins. European SS agency, 744 Broad, h 14 Hill
Smyth Peter, licoricewks, h 355 1st av
Smyth Robert, sal, h 207 Halsey
Snable Chas, truckman, h 40 Lafayette
Snable Edward clk h 112 Nassau
Snable Otto, clk, h 104 Emmett
Snape Harriet, wid Samuel h 225 8th av
Snape Jas, clk, h 225 8th av
Snape Joseph Jr, clk, h 163 High
Snape Joseph, DSMwks, h 163 High

SNO

Snead Edward, bkkpr, h 267 N 7th
Snedeber Fred L, salesman, h 113 N 14th
Snedecker Isaac G, confectionery, bakery, 128 Springfield av, h 10 Hampden
Snedecker Jas, conductor, h 427 18th av
Snedecker Kenneth, foreman, h 427 18th av
Snedeker Aaron, h 496 S 10th
Snedeker Isaac, fireman, h 406 S 10th
Snedeker Walter, carp, h 39 Crawford
Sneden Benj, clk, h 156 Green
Sneden Joseph, glasswks, h 115 Walnut
Sneden Wm, carp, h 156 Green
Snediker Augustus, est, Morgan V Disbrow, mgr, boarding stable, 2 Vroom al
Snee Luke lab, h 82 Crane
Snell Frank H, salesman, h 77½ S 12th
Snell Joseph E, carp, h 76 N 13th
Snell Wm, bartender, h 63 Wickliffe
Snellback Wm, hat, h 279 8th av
Snellen Jas, retired, h 77 17th av
Sneyd Fred, jeweler, h 76 1st
Sneyd Fred Jr, jeweler, h 76 1st
Sneyd Mason, h 94 Polk
Snider Caspar, fireman, h 94 Nassau
Snider Philip, goldsmith, h 602 S 19th
Sniffin Eugene, Spencer Optical Wks, h 156 Green
Snipp Joseph, driver, h 84 Ferguson
Snodgrass Harlan E, salesman, h 203 Summer av
THE RAVENE COAL CO., 208-210 Ferry St. See page 786.
Snodgrass Orrin W, student, ad 203 Summer av
Snodgrass Winfield C Rev, Centenary M E Chh, h 203 Summer av
Snook Harry, electrician, h 550 Spgfld av
Snook Jesse, cabinetmkr, h 550 Spgfld av
Snover D R, lawyer, h 227 Fairmount av
Snow Albert N, collector, h 249 Lincoln av
Snow Archie H, civil eng, 800 Broad, h 105 S 10th
Snow Arthur W, h 20 Court
Snow A Haywood, civil eng, 800 Broad, h 105 S 10th
Snow Edward H, NY, h 249 Lincoln av
Snow Frank E, woodwkr, h 14 Crittenden
Snow Hanna Mrs, h 192 Walnut
Snow Herbert W, clk, h 249 Lincoln av
Snow Jas, produce, h 531 Ferry
Snow Lucinda Mrs, Home Aged Women, 225 Mt Pleasant av
Snow Wm, mason, h 124 Cabinet
Snow Wm Jr, mason, h 124 Cabinet
Snow Wm J, horseshoer, h 25 Rector
Snowden Geo, currier, h 502 SOav
Snowden Howard (c), lab, h 100 Pennington
Snowden John, leatherwkr, h 238 Charlton
Snowden Wm, mason, h 495 S 19th
Snowden Wm B (c), eng, h 100 Pennington

JAS. A. COE & CO. 106 & 108 MULBERRY ST 68 70, 72 CLINTON ST. IRON AND STEEL

DAVID HARPER THE BLUE STONE DEALER
No. 122 NORTH ELEVENTH STREET GENERAL CONTRACTOR



NEWARK MANTEL & FURNITURE CO. W. J. BILSE Manager 251 & 252 MARKET STREET, NEWARK, N. J. Manufacturers Wood and Slate Mantels; Tiling and Brass Goods; Fine Cabinet Work to order

Coal and Wood - PARK AVENUE COAL CO., 14th Street and Park Avenue, East Orange, N. J.

SNY

W. V. SNYDER WATSON B. SNYDER

**W. V. SNYDER & CO.**
**Dry Goods**
**701, 703, 705 Broad Street, Newark**

Telephone 518

DEPARTMENTS.—Domestics, Dress Goods, Shawls, Cloaks, Gloves, Silks, Hosiery, Notions, Upholstery, Boys Clothing, Men's Furnishings, Parasols, Merino Underwear, Skirts, Black Goods, Velvets, Linings, Coakings, Trunks, Valises, Laces, Embroideries, Handkerchiefs, Ruchings, Collars, Cuffs, Perfumery, Buttons, Rugs, Stationery, Lace Curtains, Furs, Ribbons Trimmings, Fancy Goods Jewelry, Leather Goods, Muslin Underwear, Corsets, Infants Outfits and Baby Carriages

Snyder Andrew C, salesman, h 55 Taylor
Snyder Anna B, wid Watson, h 14 S 12th
Snyder A R Mrs, h 49 Roseville av
Snyder Benedict, japanner, h 80 State
Snyder Benj F Jr, awning mfr, 727, 729 Broad, h 93 W Kinney
Snyder Chas, clk h 63 Avon pl
Snyder Chas H, carp, h 29 Ann
Snyder Chas J, jeweler, h 28 Nelson pl
Snyder Christina Mrs, h 28 Nelson pl
Snyder David, butcher, h 53 Boyd
Snyder DeForest, supt Hilton Hughes Co bdg, NY, h 5th av c N 11th
Snyder Dora, wid, h r 283 Orange
Snyder Edward, blacksmith, h 34 Sussex av
Snyder Emma C, wid John, h 8 Elm
Snyder Emma M, wid John B, h 42 Centre
Snyder Frank, awnings, h 93 W Kinney
Snyder Frank, barber, 510 SOav
**Keeley Cure, 15 Central Ave., Newark**
Snyder Frank W, contractor, SOav and Grove
Snyder Geo, motorman, h 377 SOav
Snyder Geo D, 74 Lawrence, h Brooklyn, NY
Snyder Geo H, undertaker, h 271 Halsey
Snyder Gus, mach, h 8 Cottage
Snyder Harry, DL&W RR, h 147 High
Snyder Henry, brakeman, h 394 Broad
Snyder Henry, butcher, h 19 Boyd
Snyder Henry, DSMwks h r 283 Orange
Snyder Henry B, clk, h 88 Littleton av
Snyder Henry C, ticket agent, h 80½ 3d av
Snyder Henry E, barber, 764 Broad, h 63 Avon pl
Snyder H V H, pres American Lubricating Oil Co, 23 Division pl, h Paterson
Snyder Jacob, buttonmkr, h 178 Chestnut
Snyder John, butcher, h 338 15th av
Snyder John A, livery stable, r 20 Bridge, h 3 Atlantic
Law Department, page 11

SOC

Schneider John H, harnessmkr, h 223 Norfolk
Snyder John J, sal, 281 Orange
Snyder John L, tailor, h 21 Bloomfield av
Snyder Joseph, lab, h 271 Prince
Snyder Louis, cloaks, 80 SOav
Snyder Louise, music teacher, h 14 S 12th
Snyder Matthew, shoemkr, h 80 State
Snyder M, tailor, h 90 Prince
Snyder Nettie, wid Thos, h 32 Elliott
Snyder Pharmacal Co, 74 Lawrence
Snyder Ralph, telegrapher, h 21 N 11th
Snyder Rebecca B, wid Chas R, h 475 Orange
Snyder Robert, driver, h 11 Scott
Snyder Sophia, h 5th av c N 11th
Snyder Thos, carp, h 300 Elm
Snyder Watson, 701 Broad, h 49 Roseville av
Snyder Watson B, W V Snyder & Co 701 Broad, h 764 High
Snyder Wm, awningmkr, h 80 State
Snyder Wm, hat, h 4 Elwood av
Snyder Wm, mach, h 1 Prospect Row
Snyder Wm H, conductor, 51 S 12th
Snyder Wm H, ins, 91 Wakeman av
Snyder Wm V Jr, W V Snyder & Co, 701 Broad, h 764 High
Snyder Wm V, W V Snyder & Co, 701 Broad, h 764 High
Snyder W V & Co, Wm V and Watson B, dry goods, 701 Broad See adv index
Soagar Simon, shoemkr, h 24 Polk
Sobel Abraham, peddler, h 263 Bank
Sobel A D, tailor, h 245 Warren
Sobel Harry, cigarmkr, h 183 Spruce
Sobel Louis, tailor, h r 96 Howard
Social Lodge No 572, K and L of H, 481 Broad
Societa Calabrittana M S C d J A Sterchio sec 173 Central av
Societa Cavoni, G B Ferietti, sec, 5 Grove
Societa Giuliana, A Chiappari, sec, 120 Bank
Societa Fia i Castelgrandesi, A Manzi, cor sec, 145 7th av
Societa Figli d'Italia di M S, L Laccone, cor sec, 170 8th av
Societa Guardio Columbiana, D A Valentino, capt, 853 Broad
Societa Italia di M S, A Capone, cor sec, 44 Prince
Societa Italo-Americana, G Coppola, cor sec, 63 River
Societa Italo Sicula di M S, V Benenato, cor sec, 13 Prince
Societa Subalpino, G B Ferrett, sec, 5 Grove
Societa S Rocco Lionessi, M S, A Grifoglio, sec, 31 Boyden
Contents, page 151

FIDELITY TITLE & DEPOSIT CO. LOANS MONEY ON BOND AND MORTGAGE. TRUSTS OF EVERY CHARACTER ADMINISTERED.

R. C. BOICE CO. Office, 10-14 LAFAYETTE ST. Coal Pockets, 562-566 Market St. TELEPHONE 593. COAL



The FAIRLIE & WILSON COAL CO Office 492 Broad Street, Newark, N.J. Pockets, Pennsylvania R.R. Harrison Telephone 70

BARNES & HAINES, Gen'l Managers No. 185 MARKET STREET, NEWARK, New Jersey
25c. DAILY $5,000 INSURANCE at the rate of If not over 37 years old, the COVENANT MUTUAL LIFE gives

SOC

Societa Ufficiali Garabaldino, C Santors, cor sec 2 Drift
Societa Umberto I, F Fussello, sec, 41 Sheffield
Society for Prevention of Cruelty to Children, 144 Market
Society for the Relief of Respectable Aged Women, 225 Mt Pleasant av
Sode Chas E, tailor, h 48 Breintnall pl
Sode Chas J, 128 Halsey, h 48 Breintnall pl
Soden Alfred, carp, h 87 Newton
Soden Alfred, draughtsman, h 72 Irving
Soden Burton M&FRR, h 42 Bleecker
Soden Catherine, wid Henry, h 2 W Park
Soden Chas, electricalwks, h 96 Burnet
Soden Chas P, com trav, h 67 Broad
Soden Daniel, mason, h 113 McWhorter
Soden Edward, shippingclk, h 127 Norfolk
Soden Geo A, W H Warren & Co, 181 Verona av, h 441 Summer av
Soden Geo W, mach, h 441 Summer av
Soden Gilbert A, carp, h 94 Bruen
Soden Harry L, draughtsman, h 74 Mt Prospect av
Soden Hully, driver, h 70 Richmond
Soden Jas, mason, h 79 Newton
Soden Johanna wid Richard, h 96 Burnet
Soden John, lab, h 55½ Market
Soden John, shoemkr, h 95 Sherman av
Soden John L, conductor, h 83 Walnut
**Keeley Cure, 15 Central Ave., Newark**
Soden Joseph, mach, h 72 Irving
Soden Robert, clk, h 74 Mt Prospect av
Soden Wm, mach, h 70 Richmond
Soden Wm R, police, h 15 Searing
Soderberry Chas G, salesman, h 28 Elm
Soeffing Philip, lastmkr, h 46 Barclay
Soeffings Chas, bagframes, h 348 S 6th
Soeffings Otto, framemkr, h 630 S 17th
Soelbrandt Adolph, shoemkr, h 688 S 18th
Soelliner Andrew, beer bottler, h 67 Waverly pl
Soemer Theo, patternmkr, h r 162 William
Soerensen Geo, lab, h S 13th n 16th av
Soergel Robert, reporter, h 230 Lafayette
Soffel August, 763, h 781 Summer av
Sofferstein Jacob, leather, h 44 Jones
Sofield Chas F, varnisher, 25 Liberty
Sofield Erastus, celluloid, h 18 Napoleon
Sofield Martha E, wid Peter, h 94 Thomas
Sofman Heyman, cleaning and dyeing, 429 Washington, h 166 Prince
Sogn Alfred, brewer, h 178 Belmont av
Sogorsky Victor, hat, h 80 Prince
Sohl Henry R, carp, h 10 Schalk
Sohnle Chas, carp, h 250 Charlton
Sohnle Fred, mason, h 49 Winans av
Sohnle Fred, painter, h 127 Waverly pl
Sohnle John, driver, h 280 Bergen
Sok David, shoemkr, h 179 Prince
Sokobit Abraham, glazier, h 41 Prince

SOL

WALTER L. BEITELL EDMUND A. HALSEY
BEITELL & HALSEY
· SURVEYORS ·
179 MARKET ST, NEWARK, N.J.
FIRST FLOOR TEL. NO. 954

Solahan Patrick, horseshoer, h 110 James
Soldiers' Home. See Home for Disabled Soldiers
Soldo Vincenzo, lab, h 90 Poinier
Sole Robert W, paper ruler, 181 Market, h 29 Nichols
Sole Vito, grocer, 125 7th av
Solean Edward R, steamfitter, h 247 Lincoln av
Solger Madeline, dressmkr, h 153 Bowery
Solger Madeline, wid Peter, h 153 Bowery
Solich John, brewer, h 88 Belmont av
Sohd Ingot Co The, W R Hinsdale, pres, 800 Broad
Solimene Luigi, barber, 451 Springfield av
Solinger Isaac, clk, h 5 Summit
Solisky Frank, moulder, h 111 Albert av
Solky Morris, cigarmfr, h 36½ Rankin
Soll Frank, moulder, h 533 Market
Soll Gustave, butcher, h 232 Livingston
Soll John, butcher, h 232 Livingston
Soll Otto, mach, h 422 Walnut
Sollberger Robert, clk, h 43 Boston
Soller Theresa, wid Fred, h 297 W Kinney
Solliday Chas, sten, h 99 Mt Prospect av
Solliday Nathan, dockbldr, h 99 Mt Prospect av
Solner Chas Mrs, h 22 Joseph
Solner L, tailor, h 13 Prince
Solomia Alfonso, lab, h 31 Madison
Solomido Alfonso, lab, h 31 Madison
THE RAVENE COAL CO., 208-210 Ferry St. See page 786.
Solomon Alfred, patternmkr, h 69 Columbia
Solomon Daniel, peddler, h 32 Jones
Solomon Elizabeth, employment office, h 38 Rankin
Solomon Herman, clk, h 90 SOav
Solomon Jacob, h 14 Boudinot
Solomon Jacob (c), blacksmith, h 16 Green
Solomon Joseph, cigarmkr, h 14 Boudinot
Solomon Julius, sal, 225 Springfield av
Solomon Morris, clk, h 76 Belmont av
Solomon Moses, cigarmkr, h 14 Boudinot
Solomon Rebecca, wid Chas, h 22 Boudinot
Solomon R G, pres Hamburg Cordovan Tannery, 95 Sussex av
Solomon Sarah Mrs, h 264 Springfield av
Solomon Theresa, wid Louis h 94 SOav
Solomon Wm, bartender, h 225 Spgfld av
Soltan Fred C, produce, h 498 18th av

JAS. A. COE & CO. 106 & 108 MULBERRY ST. 68, 70, 72 CLINTON ST. IRON AND STEEL

FIDELITY TITLE & DEPOSIT CO. LOANS MONEY ON BOND AND MORTGAGE. TRUSTS OF EVERY CHARACTER ADMINISTERED.

REAL ESTATE AND INSURANCE: LOANS ON MORTGAGE. E. E. BOND & CO. 791 BROAD STREET



SOM

Established 1876 P. L. SOMMER, Proprietor

**Sommer's Printing House and Badge Emporium**

SOCIETY, LODGE AND CLUB OUTFITTER

**12 William Street, Newark**

Somendyke Amelia, wid Jas, h 97 Houston
Somendyke Geo, chemist, h 97 Houston
Somendyke John, chemist, h 97 Houston
Somerville H T, sten, 874 Broad
**SOMMER** see **SUMMER**
Sommer Alfred, mfr electric supplies, 173 Halsey, h 65 Frelinghuysen av
Sommer Alois, hat, h 72 17th av
Sommer Barbara, wid Henry, h 244 Littleton av
Sommer Bertrand, engraver, h 107 N 10th
Sommer Chas, buffer, h 11 Monmouth
Sommer Chas, grocer, 266 15th av
Sommer Chas, retired, h 69 Boyd
Sommer Chas, salesman, h 266 15th av
Sommer Edwin, lithographer, h 511 Central av
Sommer Frank H, attorney at law, 763
Sommer Fred Jr, framewkr, h 131 West Broad, h 11 Baldwin
**SOMMER FRED H,** NY Herald branch, newspaper advertising, 794 Broad, h 15 Hillside av
Sommer Gustavus F, Newark Fire Ins Co, 743 Broad, h 47 Hill
Sommer Harry F, bkkpr, h 15 Hillside av
Sommer Henry, tanner, h 218 Morris av
**SOMMER HENRY,** wholesale lamp chimneys, paper bags, notions, 60 Marshall, h 11 Baldwin
**Keeley Cure, 15 Central Ave., Newark**
Sommer Herman, moulder, h 76 Komorn
Sommer Jacob, salesman, h 393 15th av
Sommer John, John Sommer's Son, 355 Central av, h Abington av n Mt Prospect av
Sommer John Jr, John Sommer's Son, 355 Central av, h Abingdon av n Mt Prospect av
Sommer John, shoemkr, h 297 Camden
Sommer John J, wire and buttonhook mfr, 8, 10 and 12 Pearl
Sommer Joseph, carp, h 320 Waverly av
Sommer Joseph H, varnish, h 316 Academy
Sommer Mary, wid Daniel, h 174 Thomas
Sommer Michael, h 43 Abingdon av
Sommer Philip, justice of peace, notary public, 11 Spgfld av, h 68 Shipman
Sommer Philip, steam pretzel mfr, 393 15th av

SON

Sommer Philip L, Sommer's Printing House and Badge Emporium, 12 William, h 65 S 12th
Sommer Richard, driver, 174 Thomas
Sommer Wm, jeweler, h 58 Montgomery
Sommer Wm, salesman, h 393 15th av
Sommer Wm M, clk, 619 Broad, h 15 Hillside av
Sommer's John Son, John Jr, faucet mfrs, 355 Central av
**SOMMER'S PRINTING HOUSE AND BADGE EMPORIUM,** Philip L Sommer, 12 William, See adv index
Sommerfeld Morris, butcher, h 235 W Kinney
Sommerfeld Sigmund, confectionery, 95 Prince
Sommerhoff Joseph, h 535 High
Sommerhoff Joseph F, druggist and physician, 67 Springfield av, h 535 High
Sommerkorn John M, grocer, 200 Jefferson, h FO
Sommerrock Bros, Chas and Henry, carps, bldrs, 437 15th av
Sommerrock Chas, Sommerrock Bros, 437 15th av
Sommerrock Henry, Sommerrock Bros, 437 15th av, h 220 Morris av
Sommers Amelia, h 615 Broad
Sommers Berthrand H, h 107 S 10th
Sommers Geo, ELwks, h 71 8th av
Sommers Michael, mgr, h 43 Abingdon av
Sommerville Adam F, painter, h 319 Bank
Sommerville Alonzo F, broker, h 24 Lombardy
Sommerville Geo, polisher, h 178 1st
Sommerville Richard, cooper, h 461 Broad
Somya Wm A, bartender, h 9 Spring
Sona Frank, leather finisher, h 21 Hermon
Sonderegger Henry, bkkpr, h 563 S 10th
Sonn Edwin J, artist, h 2d av
Sonn Ernestina, wid John C, h 71 Belv av
Sonn Geo C, HS, h 285 Belleville av
Sonn Henry, h 38 Wall
Sonn Lydia K, Burnet st PS, h 71 Belv av
Sonn Maria E, sten, h 71 Belleville av
Sonn Wm F, elec lt, h 71 Belleville av
Sonna Eva, wid Matthew, h 7 Kossuth
Sonnefeld Edith, typewriter, 776 Broad, h Orange
Sonnefeld Henry, sal, 175 Elm
Sonnekalb Alex T, ins, h 455 S 17th
Sonnekalb Frank, harness, h 59 Holland
Sonnekalb Mary A, wid Frank, h 122 Congress
Sonnekalb Richard, Daily Advertiser, h 144 Littleton av
Sonnekalb Richard, mach, h 144 Littleton av
Sonnekalb Wm, saddler, h 27 Newton
Sonnekalb Wm Jr, bkkpr, h 27 Newton

Real Estate and Insurance. MYRON W. MORSE SIGN AND WORK GLASS COLORS 139 Third Ave. Yard Real Estate a Specialty.

R. Walsh & Co. ICE CREAM & CANDY MAKERS 157 MARKET STREET 673 BROAD STREET

R. C. BOICE CO. Office, 10-14 LAFAYETTE ST. Coal Pockets, 562-566 Market St. TELEPHONE 593. COAL



THE GREAT ATLANTIC AND PACIFIC TEA CO. Headquarters for Teas, Coffees, Spices, Baking Powder, &c. Finest Grades of 750 Broad St. & 174 Springfield Ave. 107 Market St. cor. Washington St.

SON

Sonnenberg Joseph, carp, h 709 15th
Sonneshine Louis, hat, h 14 Richmond
Sonnick Wm H, police, h 78 Pennington
Sonnie Jacob, tailor, h SOav
Sonntag Leopold, carp, h 5 Corey
Sons of Abraham Cemetery, Michael Blum, supt, 332 SOav
Sons of Abraham Chh, 226 Washington
Sons of Veterans, Marcus L Ward Post 13, 82 Belleville av
Sonwald Jacob, produce, h 58 Fairmount av
Sonwald John, butcher, h 58 Fairmount av
Sooner Joseph, h 103 Ferguson
Soov Nicholas E, Engine No 5, 56 Prospect, 12½ Prospect
Sopel Harry, cigarmkr, h 188 Broome
Sopher Geo, clk, h 136 New
Sopis Dominick, hat, h 110 Tichenor
Sorbel Louis, tailor, h 100 Howard
Sorbelson Jacob, cigarmkr, h r 62 Prince
Sorber Caroline, wid Fred, butcher, 29 Sherman av
Sorber Heyman, notions, 64 Broome
Sorbo Luigi, barber, 301 Morris av
Sordegreen Helen, wid Wm, h 19 W Kinney pl
Sorenti Frank lab, h 23 Adams
Sorg Christian, shoemkr, h 1 Somerset
Sorg Conrad, lab, h 157 Belmont av
Sorg Fred J, jeweler, h 20 Somerset
Sorg Harry, moulder, h r 164 Polk
**Keeley Cure, 15 Central Ave., Newark**
Sorg John H, printer, h 192 Lafayette
Sorg Wm nlegrinder, h 192 Lafayette
Sorge August, tanner, h 63 Boston
Sorge Ernest malster, h 88 Livingston
Sorge John jeweler, h 192 McWhorter
Sorhagen Chas, truckman sal, 349 Plane
Soria Morland B, Model Tailoring Co, h 43 Howard
Soriano Angelo, lab, h 29 Boyden
Soriano Angelo, lab, h 55 Boyden
Soriano Giovanino shoemkr 107 7th av
Sornsson Herman hat, h 191 Prince
Sornsky Sigmund, cabinetmkr, h 265 Norfolk
Sornisky Ignatz, cabinetmkr, h 294 Orange
Sorrentino Antonio barber, h 497 Market
Sosner Nafto, retired, h 205 Broome
Soth Herman, tanner h 37 16th av
Sottadi Francis, gluewks, h 94 Van Buren
Sottong Philip, gardener, h 7 Ashland
Sotz Geo, saddlery hardware h 489 15th av
Sotz Jacob tanner h 126 Howard
Sotz Louis, driver, h 106 SOav
Sotz Maria, wid Jacob, h 442 S 10th
Sotzin Jacob F, Engine No 10, h 31 Rose
Souls Sarah, wid John, h 29 Elliott
Soutar Edward E, examiner of real estate titles, 800 Broad, h 33 Elizabeth av

SOV

Soutar Geo P, custom tailor, 4 William
Soutar Harry, wholesale grocery, NY, h 33 Elizabeth av
Soutar Wm C, tailor, 847 Broad
Soutar Wm C Jr, tailor, h 33 Elizabeth av
South Baptist Chh, Rev R M Luther, pastor, 19 E Kinney
South 8th st PS, 77 S 8th
South End Athletic Assn, 75 Waverly pl
South End Tailoring Co, h 38 Parkhurst
South Market st ME Chh, Rev Chas Waldron, pastor, 310 Market
South Market st PS, Wm P B Urick, 699 Market c Mott
South Orange Car Stables, SOav c S 19th
South Orange Express, Rockafellow's, 208 Market
South Orange Power house, SOav c S 19th
South Park Presbyterian Chh, Lyman W, Allen, pastor, Clinton av c Broad
South Park Presbyterian Chh Reading Room, 124 South
South Side Gun Club, NJRRav, op Coal Dumps
South 10th st PS, Wm A Dougall, prin, S 10th c Blum
South st PS, Edward Thurber, prin, South c Hermon
THE RAVENE COAL CO., 208-210 Ferry St See page 786.
Southard -, carp, h 17 SOav
Southard Albert W, jeweler, h 751½ Summer av
Southard Benj, mason, h 250½ 13th av
Southard Edwin, conductor, h 263 Littleton av
Southard Geo, carp, h 118 Sherman av
Southard Henry L, sec, 763 Broad, h 110 Congress
Southard Frank, conductor, h 36 Wakeman av
Southard Lott, physician, office 121, h 120 Union. See p 23
Southard Marcus, bartender, h 63 SOav
Southard Robert F, eng, h 38 Patterson
Southard Wm B, lawyer, Prud bdg, 763 Broad, h 120 Union. See p 11
Southerland Newton, bkkpr, h 227 Garside
Southerland Uriah, clk, h 227 Garside
Southern Express Co, T J Hawkins and C C Bacon, agts, 191, 208 Market
Southern Jas, supt, h 29 Irving
Southron John, bookcutter, h 442 S 9th
Southward John, conductor, h 221 Bloomfield av
Southward John Jr, mech, h 221 Bloomfield av
Southwick Edward, electrician, h 159 Polk
Southworth Jas M, iron moulder, h 135 Garside
Souweine Victor, plaiting, h 52 Academy
Sovereign Thos, mach, h 206 Orange

NEWARK ELECTROTYPE FOUNDRY WILSON BUILDING 46-52 Lawrence St.

JAS. A. COE & CO. 106 & 108 MULBERRY ST. 68, 70, 72 CLINTON ST. IRON AND STEEL

FIDELITY TITLE & DEPOSIT CO. GUARANTEES TITLES AT FIXED RATES WITH NO EXTRA CHARGES.

FRANK WISIJOHN, Real Estate, 757 BROAD ST.



SOV

Soverel Herbert F, mgr Newark Blue Print Co, h EO
Sowband Jacob, hat, h 199 Court
Sowers Fred, student, h 161 Summer av
Sowers Noah, driver, h 161 Summer av
Sowers Wilson, teamster, h 187 Bleecker
Sowers Wilson S, clk, h 161 Summer av
Sozio Lorenzo, lab, h 172 8th av
Sozio Raffaele, lab, 35 Sheffield
Spath Chas, hat, 36 Lemon
Spaeth Albert, retired, h 11 Orchard
Spaeth August, japanner, h 470 Spfld av
Spaeth Augustus, japanner, h 289 Fairmount av
Spaeth A F, h 85 Walnut
Spaeth Chas, filer, h 133 Sussex av
Spaeth David, brewer, h 49 Hawkins
Spaeth Edward, skate mfr, Hedenberg wks, h 99 Lincoln Park
Spaeth Elizabeth, wid Gottlob, h 245 E Kinney
Spaeth Emily, wid Joseph, h 121 Arlington
Spaeth Fred, baker, h 280 Waverly av
Spaeth Fred, sal, 35 Murray
Spaeth Fred, woodturner, h 136 Brunswick
Spaeth Geo, asst supt, h 68 Sheffield
Spaeth Gottlob H, filer, h 245 E Kinney
Spaeth Gustave, saddlery hardware, h 272 Hunterdon
**Keeley Cure, 15 Central Ave., Newark**
Spaeth Harry, butcher, h 289 Fairmount av
Spaeth Jacob, Schriek & Spaeth, 160 Commerce, h 81 Front
Spaeth Josephine, wid Augustus, h 29 Orleans
Spaeth Julius, barkpr, h 272 Hunterdon
Spaeth Louise, wid Fred, h 272 Hunterdon
Spaeth Wm, butcher, h 271 Camden
Spaeth Wm, saddlery hardware, h 272 Hunterdon
Spagnuolo Antonio, grocer, 19 Monroe
Spagnuola Frank, confectionery, 185 Adams
Spagnuola Fred, tinsmith, h 38 Drift
Spagnuola Jas, tailor, h 185 Adams
Spagnuola Luigi, lab, h 33 Garside
Spagnuola Pasquale, lab, h 33 Garside
Spagnuola Pasquale, confectionery, h 185 Adams
Spagnuolo Vincenzo, grocer, h 23 Adams
Spahmer Adolph, motorman, h 576 Hunterdon
Spahn Henry, cigarmkr, h 3 Beacon
Spahnbeger Emma, wid Fred, h 68 Komorn
Spahner Joseph, butcher, 27 Charlton
Spain Geo, cutter, h 50 Boyden
Spain Harry T, clk, h 50 Boyden
Spain John, wiremkr, h 101 Boyden
Spain Wm, mach, h 31 Kent
Spain Wm, printer, h 50 Boyden

SPA

Spakman Annie, wid Francis, h r 250 Warren
Spalletto Mariano, lab, h 101 14th av
Spalletto Orazio, barber, 101 14th av
Spandler Louis, lab, h 60 Berlin
Spangenberger Annie, wid Joseph, 166 William
Spangenberger John, ornament mkr, h 66 Berlin
Spangenthal Jennie, wid Abram, h 325 Washington
Spanger Henry, salesman, h 44 New
Spanger Wm, painter, h 44 New
**SPANGLER A & CO,** coal and wood, 1202 Broad, and 24 Washtn pl, Orange
Spangler Christian, mach, h 122 James
Spangler Fred, clk, h 122 James
Spangler Geo, painter, h 574 N 7th
Spangler Henry, mach, h 122 James
Spangler Mary Ann, wid John G, h 103 Sheffield
Spann Chas, jeweler, h 317 Morris av
Spann Lorenz, mason, h 317 Morris av
Spann Lorenz Jr, tinsmith, h 317 Morris av
Spann Sophia, widwife, h 317 Morris av
Sparks Albert E, clk, h 154 Badger av
Sparks Albert J, carp, bldr, 92 Brunswick, h 50 Parkhurst
Sparks Benj F, clk, h 50 Parkhurst
Sparks Edgar, clk, h 217 N 4th
Sparks Elmira, retired, h 1 Seabury pl
Sparks Geo D Rev, asst rector Trinity Chh, h 64 Park pl
Sparks Henry, pearlbutton mkr, h 198 Orange
Sparks Kate Mrs, sal, 237, h 239 S 18th
Sparks Mary C, h 1 Seabury pl
Sparks Oliver H, Mockridge & Son, 97 Market, h 54½ South
Sparks Wilbur L, clk, 97 Market, h 421 Belmont av
Sparks Winfield S, clk, h 81 Wilsey
Sparman Chas, grocer, 313 Bank
Spatchel John, shoemkr, h 216 Bruce
Spatcher Frank, h 126 Warren
Spatcher Frank, plumber, h 75 E Kinney
Spatcher Geo, NY, h 44 N 4th
Spatcher Jeremiah, sal, 80 Market
Spatcher John, bartender, h 42 Richmond
Spatcher Wm, plumber, h 29 Downing
Spate Catharine Mrs, h 110 Ridgewood av
Spath Harry, eng, h 52 Boston
Spatola Amedo, lab, h 10 Boyden
Spatola Gerardo, lab, h 21 Boyden
Spatola Gerardo, sal, 26 Boyden
Spatola Giovanni, barber, 23 Springfield av
Spatola John, barber, h 19 Lock
Spawn Alice P Mrs, grocery, 421 Halsey
Spawn Chas, clk, NY, h 169½ 13th av
Spawn Cornelius W, carp, 1234 Broad
Physicians' office hours, page 23

Coal and Wood—PARK AVENUE COAL CO., 14th Street and Park Avenue, East Orange, N. J.

USE THE THATCHER FURNACES AND RANGES
Foundry: Newark. THATCHER FURNACE CO. 240 Water St., N. Y

R. C. BOICE CO. Office, 10-14 LAFAYETTE ST. Coal Pockets, 562-566 Market St. TELEPHONE 593. COAL



The FAIRLIE & WILSON COAL CO Office 492 Broad Street, Newark, N. J. Pockets, Pennsylvania R. R. Harrison Telephone 70

SPA

Spawn John, Morris & Spawn, printers, h 93 Bruce
Spawn Leonard, baker 19 Washington av
Spawn Peter, collector, h 275 Charlton
Spear John O, clk, h 79 Ferry
Spear Eunice, wid Henry, h 15 Cottage
Spear Geo, collector, h 402 Halsey
Spear Howard, h 17 Hill
Spear Jas Monroe, carp, h 15 Cottage
Spear John C, salesman, 803 Broad, h 20 Lemon
Spear John P, salesman, h 20 Lemon
Spear Joseph, carp, h 61 NYav
Spear Minnie, sten, h 402 Halsey
Spear Mary, wid Wm H, h 402 Halsey
Spear Philip, produce, 125 Howard
Spear Sarah A, wid Lemuel S, h 18 Hill
Speath Fred, motorman, h 130 Brunswick
Specht Christian, sal, 98 Bowery
Specht Fred, brewer, 119 Hamburg pl
Specht John H, eng, h 15th av
Specht Louis, pocketbookmkr, h 359 Bergen
Specht Paul, carp, h 198 Orange
Speck John, cook, h 21 Lawrence
Speckhardt Stephen, paver, h 273 Ferry
Speckman Fred, retired, 229 Fairmount av
Speckman F Wm, druggist, h 365 SOav
Specktor Max, grocer, 96 Howard
Speechis Giuseppe, 31 Garside
**Keeley Cure, 15 Central Ave., Newark**
Speed Luther (c), lab, h 52 Oliver
Speedling Hannah C, wid Alonzo P, h 19 Kearny
Speedling Nellie F, wid J Jennings, h 426 Summer av
Speer Agnes C, Morton st PS, h 45 Astor
Speer A Hopper, carp, h 29 Webster
Speer Caroline, wid Peter T, h 119 James
Speer Chas, mason, h 81 New
Speer Edgar J, blacksmith, h 621 S 11th
Speer Edgar T, stairbldr, h 27 Austin
Speer Edward, carp, h 81 New
Speer Emmons H, h 151 Spruce
Speer Fred W, h 45 Astor
Speer Geo, mason, h 111 Newark
Speer Geo B, Prud Ins Co, 763 Brd, h NY
Speer Geo E, ins clk, 752 Broad, h Rose c Brenner
Speer Geo H, jeweler, 151 Howard
Speer Geo M, collector, h 402 Halsey
Speer Harvey R, leatherwkr, h 51 Boyd
Speer Jas S, commer, NY, h 231 N 5th
Speer John, polisher, h 353 Bergen
Speer Louise, h 23 S 9th
Speer Louisa B, h 27 Cedar
Speer Margaret wid Hiram, h 88 New
Speer Mary E, wid Wm H, h 402 Halsey
Speer Matilda J, 18th av PS, h 45 Astor
Speer Richard, Chosen Freeholder, h Caldwell

SPE

Speer Sarah A, wid Walter, h 130 New
Speer Seth W, carp, h 204½ Garside
Speer Stephen J, bkkpr, 492 Broad, h Caldwell, NJ
Speer Thos T, supt Woodland Cemetery, Rose c Brenner
Speer Watson H, h 151 Spruce
Speer Wm H, DSMwks, h 183 Plane
Speicher Wm, tel constructor, 49 Stratford pl
Speier Adam, cutter, h 309 W Kinney
Speier Andrew, driver, h 51 Winans av
Speier Jacob, tailor, h 89 Wallace
Speier John, trunkmkr, h 309 W Kinney
Speier Wm, shoemkr, h 357 15th av
Speigel Max, hat, h 325 15th av
Speir Catharina, wid Andrew, drygoods, 309 W Kinney
Speirser Pincus, hat, h 149 Baldwin
Spellman A, shoemkr, h 211 Spruce
Spellman Columbus (c), driver, 7 Maple pl
Spellman John, lab, h 152 Ferry
Spellman Robert W, diesinker, h 30 Bank
Spellmeyer Henry Rev, Central M E Chh, h 97 Halsey
Spellmeyer M Henry, h 8 Delevan
**Keeley Cure, 15 Central Ave., Newark**
Spelter Fred A, smelter and refiner, 149 NJRRav, h NY
Spence Alex, foundry, h r 107 Polk
Spence Gaven, Gaven Spence & Co, 895 Broad
Spence Gaven & Co, Gaven Spence and J S Rutan, watchmkrs and jewelers, 895 Brd
Spence Jas, foundry, h 175 Polk
Spence John A, supt, 87 Mechanic, h 33 Kearny
Spence Martha, wid, h 91 Tichenor
Spence Peter (c), driver, h 9 Calumet
Spence Thos, lab, h 91 Tichenor
Spence Wm A, ironshipper, h 314 Walnut
Spence Wm H, Dickerson & Spence, Av Lc Mary, h NY
Spencer Alex, moulder, h 107 Polk
Spencer Burton, silversmith, h 270 S 9th
Spencer Carrie, shoes, h 270 S 9th
Spencer Chas, agt, h 16 Frederick
Spencer Chas (c), coachman, h 38 Marshall
Spencer Chas, painter, h 331 Waverly av
Spencer Chas, shoemkr, h 542 S 18th
Spencer Chas E, mach, 134 Pennington
Spencer Chas E, PRR, h 9 Elm
Spencer Chas H, bkkpr, 810 Broad, h 16 Frederick
Spencer Chas H, tel op, PRR, h 127 Union
Spencer C Elliott, opticalwks, h 61 South
Spencer Duffield, 70 Park pl
Spencer Estelle Mrs, dressmkr, h Parkhurst c Pa av
Spencer Everett, mach, h 65 N 13th
Spencer Geo F, NY, h 821 Lake

Would you light a cigar with a $1,000 bill? THE COVENANT MUTUAL LIFE gives $1,000 INSURANCE at the rate of 5c. DAILY. BARNES & HAINES, Gen'l Managers No. 188 MARKET STREET, NEWARK, New Jersey

JAS. A. COE & CO. 106 & 108 MULBERRY ST. 68, 70, 72 CLINTON ST. IRON AND STEEL

**MOCKRIDGE & SON** 97 & 99 MARKET ST, NEWARK
Wood and Slate Mantels . .
Wainscot and Floor Tiling



E. E. BOND & CO. 791 BROAD STREET
REAL ESTATE AND INSURANCE. LOANS ON MORTGAGE.

SPE

Spencer Henry (c), coachman, h 295 Halsey
**SPENCER HENRY,** linoleums, oilcloths, etc, 565, h 261 Broad. See adv index
Spencer Jas, ELwks, h 19 Spring
Spencer Jas B, clothing, h 100 S 13th
Spencer Jas E, pres Spencer Optical Mfg Co, 174 NJRRav, h NY
Spencer Joseph, teamster, h 354 SOav
Spencer Lyman P, pen artist, h 754 Mt Prospect av
Spencer Mary, h 25 Nichols
Spencer Mary, wid Geo M, h 9 Park
Spencer Mary, wid Job, h 16 Frederick
Spencer Minnie, wid Sidney, h 20½ Boston
Spencer Optical Mfg Co, Jas E Spencer, pres, 174 NJRRav
Spencer Paul D, bkkpr, ad 754 Mt Prospect av
Spencer Thos A, sal, h 185 Mulberry
Spencer Wm, electrician, h 379½ Spgfld av
Spencer Wm, mach, h 314 Mulberry
Spengler Adolph, carp, h 73 Fairview av
Spengler Chas, driver, h 78 Montgomery
Spengler Chas, vegetables, h 296 15th av
Spengler Geo, waiter, h 361 Bergen
Spente Fred, repairer, h 19 Kent
Spera Carmine, lab, h 66 Broome
Sperati Victor, music teacher, h 130 Wickliffe
**Keeley Cure, 15 Central Ave., Newark**
Sperber John Jr, asst supt Prug bdg, 763 Broad, h 400 Hunterdon
Sperduto Antonio, bootblack, h 90 River
Sperduto Vincenzo, lab, h 63 Monroe
Speringer Catherine, wid Chas, h 75 Lang
Sperling Adolph, bkkpr, h 186 Astor
Sperling Max, harnessmkr and grocer, 369 15th av
Sperrer John, tanner, h r 435 Springfield av
Sperry Andrew, moulder, h 381 4th
Spethmann Carl L, teacher Newark Academy, 544 High, h Orange
Spicer Fred, DSMwks, h 143A Thomas
Spicer Isaac E, DSMwks, h 145B Thomas
Spicer Wm F, bicycles, h 7 Goble
Spiegel Eva wid Wm, notions, h 79 West
Spiegel Herman, sal, 73 Orange
Spiegel Joseph, hat, h 19A Prince
Spiegel Katherine, wid Joseph, h 75 Orange
Spiegel Samuel, hat, h 199 Court
Spieglo Sigmund, gen agt h 7 Sayre
Spielmann Adolph, shoemkr, 211 Spruce
Spielmann Emil, Spielmann, Strack & Co, 111 Market, h 271 Fairmount av
Spielmann John, polisher, 61 Holland
Spielmann Margaret Mrs, h 12 Lewis
Spielmann, Strack & Co, Emil W Spielmann, Frank P Strack and Andrew Eschenfelder, clothiers, 111 Market

SPI

Spielmann Wm, shoemkr, h 122 Baldwin
Spienal John, cutter, h 18th av c Fairview av
Spies Albert, druggist, 228 Springfield av
Spies Chas, crockery, 481 Springfield av
Spies Emma A, toilet preparations, h 120 Orchard
Spies Geo, taxidermist, h 120 Orchard
Spies Maria, wid Geo, h 120 Orchard
Spies Martin, shoemkr, h 135 Charlton
Spies Samuel, hat, h 60 17th av
Spillane Bros, Joseph D, Daniel J and Jeremiah D, grocers, 72 Ferry
Spillane Catherine, wid Jeremiah, h 64 Crane
Spillane Daniel J, driver, h 79 Chambers
Spillane Jeremiah D, Spillane Bros, h 66 Prospect
Spillane John H, sal, 69 Crane
Spillane Joseph D, Spillane Bros, h 66 Prospect
Spillane Mary A, wid Dennis, h 66 Prospect
Spiller Adolph, PO station C, cigars, news depot, 204 Ferry
Spiller Louis, hat, h 46 Rankin
Spiltoir Adell, wid August, h 282 Walnut
Spiltoir Gustav E, newsdealer, h 219 Mulberry
Spinazzola Michael, lab, h 24 Drift
Spindler Leonard, brewer, h 103 Niagara
Spindler Luding, smelter, h 236 Magazine
Spineta Pasquale, lab, h 111 S Canal
Spingarn Building, 250 Market
Spingarn Harry R, barber, 58 Clinton, h 176 Fairmount av
Spingarn Joel, h 539½ High
Spingarn Maurice, barber, h 40 Mulberry
Spingarn Paratz, barber, h 89 Spgfld av
Spingarn Samuel, hat mfr, 22 Pierson al, h 7 Grove
Spingler Chas, lab, h 204 Charlton
Spingler Christian, mach, h 122 James
Spingler Fred, draughtsman, h 122 James
Spingler Henry, mach, h 122 James
Spinner Barney, mach, h 54 8th av
Spinning Benj, marblewks, 141 W Kinney
Spinning Lewis, coremkr, h 52 7th av
Spinning Louis N, bankteller, h 63 1st
Spinning Maria L, Morton st PS, h 33 Franklin
Spinte Fred, electrician, h 19 Kent
Spinte Henry, teamster, h 93 Monroe
Spintoir Adele Mrs, h 282 Walnut
Spirate Rocco, barber, 24 5th av
Spirato Alfonso, lab, h 5 Drift
Spiro David, lawyer, 800 Broad, h 182 Summit
Spiro Hiram, milk, h 234 Court
Spiro Jacob, traveling salesman, h 63 Nelson pl

MYRON W. MORSE, 139 Third Avenue
SIGN COLORS RED WHITE BLUE
Real Estate, Coal and Insurance

**FIDELITY TITLE & DEPOSIT COMPANY** Receives Deposits and Pays two (2) per cent. Interest upon Daily Balances, Subject to Check at Sight.

# Spencer

565
BROAD STREET

## Linoleum 4 yards wide
## Inlaid Linoleum Color through to back
## Oil Cloths

Rugs, Mattings, Window Shades, etc. 'Phone 1067

R. C. BOICE CO. Office, 10-14 LAFAYETTE ST. Coal Pockets, 562-566 Market St. TELEPHONE 593. COAL



HONEYWELL & PAINTER, UNDERTAKERS G. W. HONEYWELL, late with E. B. Woodruff 884 BROAD ST. 'PHONE 759-A

The Great Atlantic and Pacific Tea Co. 780 BROAD ST. & 174 SPRING ELM AVE. 107 MARKET ST. cor. WASHINGTON ST. Use A. & P. Extracts
Make no mistake. If you want reliable Goods, go only to the stores of . . . .

SPI

Spiro Louis, peddler h 26 16th av
Spiro Morris, grocer, 29 Monmouth
Spiro Morris, tailor, h 83 Livingston
Spiro Philip, vegetables, 48 Broome
Spiro Solomon, tobacco mfr, h 373 Plane
Spitz Anna, wid Frank, h 57 Crawford
Spitz Frank, police, h 57 Crawford
Spitz Oscar, decorator, h 57 Crawford
Spitz Otto, plumber, h 57 Crawford
Spitz Rudolph C, bagmfr, h 57 Crawford
Spitzer August, sal, 97 16th av
Spitzer David, hat, h 4 Boyd
Spitzer Eva, wid Joseph, h 59 Morton
Spitzer Herman, toolmkr, h 416 15th av
Spitzer Richard, mach, h 117 Belmont av
Spitznagel Felix, 1 Osborn
Spitznagel John, lab, h 34½ Joseph
Spitznagel Mary Mrs, h 1 Osborn
Spleen Jas, lab, h 4th e 2d av
Spoll Emil, cigarmkr, 159 Camden
Spohn Geo, pressman, h 62 Plane
Spohrer John E, vegetables, h 99 Somerset
Spohrer Joseph F, grocer, 137 Sussex av
Spoarer Sebastian, vegetables, 99 Somerset
Spohrman Thos, lab, h 193 Court
Sponoiski John, shoemkr, h 38 Prince
Spooner Jas, NY, h 74 N 13th
Spottiswoode Annie, wid Geo, h 125 Howard
Spottiswoode Wm H, celluloid, h 82 Napoleon
**Keeley Cure, 15 Central Ave., Newark**
Spragg Alfred, painter, h New n Norfolk
Spragg Edward E, shoemkr, h New n Norfolk
Spragg Geo E, shoemkr, h 124 Norfolk
Sprague Isaac, Stiles & Sprague, 177 h 176 Orange
Spratley John (c), porter, h 9 Camfield pl
Spratt Fanny, wid John H, h 486 Market
Spratt Frank, expressman, h 7 Jefferson
Spratt Geo W, blacksmith, h 486 Market
Spratt Henry, sawyer h 2 Madison
Spratt Jas, expressman, h 486 Market
Spratt Jas, retired, h 7 Jefferson
Spratt John H, lab, h 486 Market
Spratt Thos C, horseshoer, 466 Market
Spreen Wm, liquors, 529 Market
Sprenz Joseph, Balbach's, h 25 Madison
Sprenger Katrina, wid Carl, h 57 Lang
Sprenger Louis, baker, h 46½ Sanford
Sprensberg Frederick, tailor, 376 Spgfld av
Sprick Otto H, ad 88 Barclay
Sprigg Albert R, carp, h 148 2d
Sprigg Sophia B, wid Wm, h 37 Oriental terrace
Spriggs Rachael (c), wid Joseph, h 17 Pear
Spring Chas, steelwkr, h 71 Ferry
Spring Fire and Marine Ins Co of Mass, Joseph M Byrne & Co, agts, 800 Broad

SPR

Spring Fred, leather, h 104 Boyden
Spring Garden Ins Co, Philadelphia, Chas S Dodd, agent, 810 Broad
Spring John, fireman, h 104 Boyden
Spring Mary, wid Jacob, h 104 Boyden
Springberg J, tailor, h 111 Lillie
Springer Anton, turner, h 64 Rutgers
Springer Christian, baker, h 340 Plane
Springer Elizabeth Mrs, h 123 Johnson
Springer Fred, bakery, 123 Johnson
Springer Heyman, pressman, h 144 Howard
Springer Joseph, carp, h 9 1st
Springer Louis, baker, h 144 South
Springer Louis Jr, drug clk, h 144 South
Springer Matilda, wid Geo, h 21 Orleans
Springer Michael, hammerman, h 835 Parker
Springer S, h 144 South
Springfield Av Car House, Springfield av op 10th
Springfield Building and Loan Association, Ernest Nagel, sec, 766 Broad
Springfield Fire and Marine Ins Co of Mass, Joseph M Byrne agt, 800 Broad
Springfield Fire and Marine Ins Co of Mass, Fred G Stone, agt, 791 Broad
Springfield Harry M, driver, h 67 Howard
Springfield Henry, hat, h 115 Norfolk
Springfield Wm, cabman, h N 18th
THE RAVENE COAL CO., 208-210 Ferry St. See page 786.
Springle Barbara, wid Christopher, h 302 W Kinney
Springle Christopher Jr, japanner, h 302 W Kinney
Springle Fred, japanner, h 302 W Kinney
Springman Annie, wid Christian, h 20 Berlin
Springman Christian, plumber, h 20 Berlin
Springman Jacob, carp, h 20 Berlin
Springstead Jas E, PRR, 21 Mulberry pl
Springsted Ambrose T, supt, h 103 3d av
Springsterns David, carp, h 74 Sumr av
Springsterns Kate, wid A, h 74 Sumr av
Sprinz Bernard, com mer, NY, h 187 Orange
Sprinz Maurice, packer, h 187 Orange
Sprinz Samuel, clk, h 187 Orange
Sprissler Albert, milkman, h Montgomery av n 16th av
Sprissler Engelbert, farmer, h 658 S 12th
Sprotte Chas H, photographer, 480 Broad, h 102 Central av
Sprotte Edward A, ins clk, 766 Broad, h Irvington, NJ
Sprotte Wm, driver, h 380 S 10th
Sprower John, boxes, h 42 Fairview av
Sprowl Chas, celwks, h 291 Market
Sprowl Geo M, mach, h 384 S 19th
Sprowl Jacob C, celluloid turner, h 158 Elm

JAS. A. COE & CO. 106 & 108 MULBERRY ST. 68, 70, 72 CLINTON ST. IRON AND STEEL

DAVID HARPER THE BLUE STONE DEALER
No. 122 NORTH ELEVENTH STREET GENERAL CONTRACTOR



SPR

H. STACY SMITH

CHESTNUT, OAK AND HEMLOCK

BARK

Tanners supplied with Fresh Ground Bark daily
Best Grades Only

Nos. 565-575 Ferry Street, Newark

Telephone 211 F

EUGENE A. McMURRAY SURVEYOR AND DESIGNER 795 BROAD

Sprowl Wm G, polisher, h 291 Market
Spruch Isidor hat, h 219 Broome
Sprussler Fred, driver, h 59 Bowery
Spry John H, cabinetmkr, h 204 Astor
Spuhler Wm, coal, wood, 92 Ferguson, h 105 Ann
Spuler Lucas, confectionery, 893 Broad, h 76 Walnut
Spurge John, ins, h 20 Hampden
Spurge John Jr, musical instruments, 91 Springfield av, h 20 Hampden
Spurge Wm H, Vaughan & Spurge, 28½ Belleville av, h 85 Cutler
Spurgeon Robert, editor, h 181 N 9th
Spurr Edwin R, J J Spurr & Sons, Harrison, h 134 Broad
Spurr Joseph G, J J Spurr & Sons, Harrison, h 131 Mt Pleasant av
Spurr Joseph J, J J Spurr & Sons, Harrison, h 129 Mt Pleasant av
Spurr Joseph J & Sons, Joseph J, Joseph G and Edwin R Spurr, steam stonewks, Harrison, NJ
**Keeley Cure, 15 Central Ave., Newark**
Squier Annie L, music teacher, h 420 Washington
Squier Ashable, clk, h 31 Lincoln av
Squier Delos K, watchman, h 420 Washtn
Squier Henry S, mgr, h 66 James
Squier Joseph C, grocer, h 87 Wickliffe
Squier Marcus F, physician, druggist, 234 Harrison av, h 114 S 3d, Harrison. See p 23
Squier Marietta wid Geo, 275 Norfolk
Squier Wm H, h 26 Hill
Squiers Chas F, bartender, h 526 Spgfld av
Squillaro Angelo, driver, h 20 Adams
Squinton Jas F, plumber, 152 Bloomfield av. See adv index
Squinton Joseph, plumber, h 152 Blmfld av
Squire Albert M, mach 78 Mt Prospect av
Squire Benj, mach, h 27 S 12th
Squire Chas C, salesman, h 27 S 12th

STA

Squire C D Mrs, h 376 Plane
Squire Edward L, mach, h 78 Mt Prospect av
Squire Frances Isabel, bkkpr, h 108 Frelinghuysen av
Squire Henry C, eng, h 108 Frel av
Squire Jennie C, wid Wm S, h 26 Hill
Squire Margaret C, nurse, h 27 S 12th
Squire Marie C, wid Benj, h 27 S 12th
Squire Mary Mrs, h 21 High
Squires Edward, watchman, h 157 William
Squires Irene M, Monmouth st PS, h 26 Nelson pl
Squires Joseph T, japanner, h 26 Nelson pl
Srull Barbara, wid Harry, h 106 Howard
Staab Adam, brewer, h 125 Montgomery
Staab Otto, brewer, h 154 E Kinney
Staats Abram S, NY, h 78 Parkhurst
Staats August, eng, h 54 Johnson
Staats Benj, cook, h 97 McWhorter
Staats Chas L, jeweler, h 371 Elizabeth av
Staats Cornelius (c), janitor, h 135 Bank
Staats Edward, varnisher, h 389 Broad
Staats Frank, chemist, h 107 Murray
Staats Frank M, clk, h Columbia Heights
Staats Fred, cabinetmkr, h 107 Murray
Staats Geo, bkkpr, h 39 West
Staats Jacob L, police, h 380 Plane
Staats Jas (c), hostler, h 153 New
Staats Jas H (c), messenger, h 153 New
Staats John, butcher, 178 SOav
Staats John Jr, butcher, 178 SOav
Staats Joseph P, carp, h 648 S 13th
Staats Josiah (c), janitor, 776 Broad, h 611 Hunterdon
Staats Mary, wid August, h 115 Rose
Staats Peter D, surveyor, h 79 S 12th
Staats Theo G, teller, 760 Broad, h 78 Parkhurst
Stace Arthur J, carp, h 24 Nelson pl
Stace Jas, mach, h 87½ Summer av
Stachel Fred, stonecutter, h 51 Clark
Stachle Mary, wid Geo, h 101 Maine
Stack Jas, lineman, h 76 Jackson
Stack John B, moulder, h 104 Lafayette
Stack Jonah L, artist, h 73 Arlington
Stack Patrick, hat, h 125 Central av
Stack Patrick, lab, h 125 Central av
Stack Wm, cooper, h 12 Komorn
Stackhouse Alfred (c), driver, 32 W Kinney
Stackhouse Alonzo, Hoboken, h 136 N 11th
Stackhouse Benj F, brakeman, h 136 N 11th
Stackhouse Dell, Hoboken, h 165 N 4th
Stackhouse Emily, h 108 Quitman
Stackhouse Jas, lab, h 215 Academy
Stackhouse Wm, boatman, 220 Academy
Stackhouse Wm Jr, boatman, h 67 Lock
Stacy Geo E, clk, h 79 S 10th
Stadelhofer Catherine, wid Max, h 189 Sussex av
Stadelhofer Fred, carp, h 207 Sussex av

Coal and Wood — PARK AVENUE COAL CO., 14th Street and Park Avenue, East Orange, N. J.

FIDELITY TITLE & DEPOSIT CO.
RENTS SAFES AND STORES VALUABLES IN WELL-GUARDED, BURGLAR AND FIRE-PROOF VAULTS

R. C. BOICE CO. Office, 10-14 LAFAYETTE ST. Coal Pockets, 562-566 Market St. TELEPHONE 593. COAL



The FAIRLIE & WILSON COAL CO Office 492 Broad Street, Newark, N.J. Pockets, Pennsylvania R.R. Harrison Telephone 70

HARNESS HAINES, Genl. Managers No 138 MARKET STREET, NEWARK, New Jersey

$5,000 INSURANCE at the rate of 25c. DAILY If put over 37 years old, the COVENANT MUTUAL LIFE gives

STA

Stadelhofer Gertrude, wid Max, h 189 Sussex av
Stadelhofer John, plumber, 388 Orange, h 63 Belleville av See adv index
Stadelhofer Max, plumber, h 232 Orange
Stadelman Louis, metal spinner, h 412 S 7th
Stadler Chas, engraver, h 65 Nichols
Stadler Chas Jr, jeweler, h 65 Nichols
Stadler Dora S, wid John, h 42 Mott
Stadler Fred, nurse, h 104 14th av
Stadler Thos, embroiderer, h 264 Ferry
Stadler Wm, steward of Jeffersonian Club, 15 W Park
Stadlman Geo, painter, 79 Lillie
Stadlman Geo, shoemkr, h 13 Quitman
Stadlman Geo E, collector, h 260 SOav
Stadlman Henry, clk, h 312 Camden
Stadlman John C, clothing mfr, 876 Broad, 128 Wickliffe
Stadlman Joseph, printer, h 128 Wickliffe
Stadlmeyer Joseph, foreman, 23 Marshall, h Irvington, NJ
Stadter John, sal, 16 Lafayette
Stadtmann Albert W, mach, h 197 Central av
Staehle Frank, clk, h 60 Montgomery
Staehle Joseph, baker, h 349 15th av
Staehler Richard, druggist, 848 Broad
**Keeley Cure, 15 Central Ave., Newark**
Staehle Josephine, wid Wm, h 176 Prince
Staedele Wm, baker, 176 Prince
Staeger Chas, baker, h 54 Richards
Staeger Oscar, mason, h 448 S 9th
Staeger Otto, mason, h 448 S 9th
Staeger Wm, mason, h 448 S 9th
Staeble Annie Mrs, h 111 West
Staehle Chas, Miner's Theatre Cafe, 12 Beaver, h 159 Washington
Staehle Frank, electrician and plumber, 20 Belmont av See adv index
Staehle Fred, butcher, 17 Magazine
Staehl Fred, jeweler, h 452 15th av
Staehle Fred, plumber, h 111 West
Staehle Henry, Staehle & Maylaender, 282 Springfield av, h 26 Morton
Staehle Herman, polisher, h 452 15th av
Staehle Louis L, druggist, 169 SOav
Staehle Valentine, retired, h 452 15th av
Staehle Wm, druggist, 363 15th av, h 271 Bergen
Staehle & Maylaender, Henry Staehle and G A Maylaender, hardware, 282 Springfield av
Staehli John Rev, St Paul's Chh, 308 Bergen, h 53 16th av
Staehlin Edward, physician, 493 High. See p 23
Staehlin Gustavus, architect, 238 Washington, h 305 SOav. See p 35
Staehlin John, enameler, h 59½ Wright

STA

Staelmann Fred, japanner, h 40 Holland
Staempeli Wm, sal, h 103 Howard
Stafford Jas, drug clk, h 9 Elm
Stafford Nicholas, lab, h 43 Madison
Stafford Wm H, real est, h Riverside av n Grafton av
Stage Frank A, coachman, h 232 Central av
Stager Andrew, carp, h 88 Mt Prospect av
Stager Anna, wid Harmonus, h 53 Webster
Stager Geo M, mason, h 113 McWhorter
Stager Jas, carp, h 8 Belleville av
Stager Jesse, electric lights, h 317 Ferry
Stager Jesse, ship carp, h 82 Bank
Stager John, tanner, h 38 Elizabeth
Stager Williard F, gateman, h 185 South
Stager Norman, carp, h 88 Mt Prospect av
Stagers Harry, carp, h 8 Belleville av
Stagg Arthur K, news agt, h 7 Linden
Stagg Chas A, fireman, h 7 Linden
Stagg Elmer, butcher, h 249 High
Stagg Eva C, housekeeper, h 39 S 14th
Stagg Farrand K, funeral director, h 7 Warren pl
Stagg Frank, electrician, h 254 Ferry
Stagg Geo R, chosen freeholder, h W O
Stagg John E, clk, h 190 3d
Stagg Josiah, boarding house, 36 S 14th
Stagg Samuel T, stationery, 167 SOav
Stagg Wm E, bkkpr, h 94 Bleecker
Stagg Wm S, railroader, h 39 S 14th
Staglich Amelia, wid Morris, h 25 Norfolk
Staglich Oscar, trunkmkr, h 25 Norfolk
Staglich Wm, elect lt, h 25 Norfolk
Stagmier Jacob, brakeman, h 530 Broad
THE RAVENS COAL CO., 208-210 Ferry St. See page 786.
Stahl Adam, teamster, h 121 Montgomery
Stahl Anton, zincwkr, h 92 Magazine
Stahl Carl, brewer, h 17 Hawkins
Stahl Chas, coal, 37, h 64 Montgomery
Stahl Edward, carp, h 410 S 6th
Stahl Edward, express, h Montgomery
Stahl Edward A, N G L Co, 9 Bank, h 59 Stirling
Stahl Edward C, mfg worsted goods, 274 Charlton
Stahl Emil, butcher, h 134 Pennington
Stahl Ferdinand, tailor, h 425 15th av
Stahl Frank, polisher, h 12 Lewis
Stahl Fred, printer, h 425 15th av
Stahl Geo, brassfinisher, h 399 Littleton av
Stahl Geo, locksmith, h 140 Bruce
Stahl G W, Wheaton & Stahl, 365 Market
Stahl Henry C, brassmoulder, ad 410 S 6th
Stahl Jacob Jr, h 546 Broad
Stahl John, mach, h 9 Van Buren
Stahl John J, hat, h 108 14th av
Stahl John J, millwright, h 410 S 6th
Stahl John M, coal, feed, express, 54 Montgomery, h 163 Broome
Stahl Joseph, agt, h 14 Park
Stahl Joseph, fireman, h 99 Niagara

JAS. A. COE & CO. 106 & 108 MULBERRY ST. 68, 70, 72 CLINTON ST. IRON AND STEEL

— FIDELITY TITLE & DEPOSIT CO. —
RENTS SAFES AND STORES VALUABLES IN WELL-GUARDED, BURGLAR AND FIRE-PROOF VAULTS.



E. E. BOND & CO. 791 BROAD STREET
REAL ESTATE AND INSURANCE. LOANS ON MORTGAGE.

STA

Stahl Julius, driver, h 16 Congress
Stahl Julius, loan office, Bank c Halsey, h 14 Park
Stahl Julius Mrs, millinery goods, 585 Broad, h 14 Park
Stahl Louis, lab, h 460 S 7th
Stahl Rebekah, Newark Loan Co, 33 Bank, h 14 E Park
Stahl & Maylander, 282 Springfield av
Stahlberg Emil, mach, h 69½ Ann
Stahle Frederick, jeweler h 452 15th av
Stahle Herman, polisher, h 452 15th av
Stable Mary, confectionery, h 452 15th av
Stable Valentine, foundryman, h 323 S 7th
Stable Valentine, retired, h 452 15th av
Stahlman N, h 106 Montgomery
Stahnten Herman, grocery, 81 Niagara
Staib Jacob, jeweler, h 263 Halsey
Staib Jacob C, toolmkr, h 177½ Sherman av
Staib John, Wahl & Staib, sal, 90 Sussex av h 86 Newark
Staib Louis, jeweler, h 82 Parkhurst
Staible Lorenz, boatman, h 131 Belmont av
St Aidan Council C B L 61, 82 Belv av
Staiger Wm, bkkpr, NY, h 269 6th av
Stailey Schuyler, clk, h 520 Orange
Staines Chas F, chandeliers, Brooklyn, h Grafton av n Degraw av
Stainsby Benj R, detective sergeant, 11 William, h 278 Plane
**Keeley Cure, 15 Central Ave., Newark**
Stainsby Lena Mrs, h 318 Norfolk
Stainsby Oil Co, mfrs, dealers in oil, 881 Broad
Stainsby Wm, pres Board of St and Water Com Stainsby Oil Co, 881, h 1131 Broad
Stainsby Wm C, ad 1131 Broad
St Alban's Lodge No 68, GLF and AM, 748 Broad
St Alban's Mission, Rev J C Joralemon, rector 244 S 8th
Staley Elizabeth, wid Jacob, h 411 Halsey
Stalford Frank, grocer 23 Jones
Stall Martin, cutler, h 366 Central av
Stallard John S, Balbach Smelting and Refining Co, 73 Passaic av, h 106 Clinton av
Stallatella Gennaro, lab, h 25 Lock
St Aloysius Industrial school, 13th av
St Aloysius Parochial school, Sister Cornelia Agnes, prin, 39 Freeman
St Aloysius R C Chh, Rev A M McManus, pastor, 70 Bowery
St Aloysius R C school Rev A M McManus, prin, 45 Freeman
Stalter Brewster, clk, h 156 Plane
Stalter John, motorman, h 5 Wilburton pl
Staltman E, canvasser, h 260 SOav
Stamburg Chas, vegetables, h 208 Broome
Stamets Elsie, wid Henry, h 154 N 9th
Stamm Christian, clk, h 284 W Kinney
Stamm Eva, wid Casper, h 83 S 13th

STA

Stamm Geo, bagmkr, h 158 Belmont av
Stamm Henry, locksmith, h 59 Barclay
Stamm John, polisher, h 390 S 9th
Stammler Geo, lab, h 295 Ferry
St Amour Geo B, patternmkr, h 81 Columbia
St Amour Joseph, salesman, h 81 Columbia
Stampe Emil, painter, decorator in fresco, 368 Plane
Stampe Emil G, brakeman, h 368 Plane
Stampe Minnie, music teacher, 368 Plane
Stampe Otto, engraver, h 368 Plane
Stampfel Jacob, tailor, h 172 Boyd
Stanaback Clarence, carp, h 36 6th av
Stanaback Ezekiel, carp, 30 6th av
Stanaback Jacob, agent, h 751 Summer av
Stanbrun Jacob, engraver, h 63 N 14th
Stancle John, moulder, h 113 Albert av
Stancy Frank, moulder, h 109 Albert av
Standard Bdg & Loan Association, Herman Joerschke, 28 SOav
Standard Button Wks, W D Donavan, 103 NJRRav
Standard Cab Co, 265 Washington
Standard Ink Co, Chas G Quiveley, pres and treas, David A McIntyre sec, mfr of inks, 216 High
Standard John, waiter, h 18 Ward
Standard Life & Accident Ins Co of Detroit I Calvin Shafer, agent, NJ, 800 Broad
**STANDARD LIVERY CO,**
W I Smart, mgr, 27 Essex, 182 Market. See adv index
Standard Oil Co, Newark Branch, C E Young, mgr, 94 Passaic and 68 Liberty
Standard Novelty Wks, 40 Mechanic
Standard Paving Co, Wm H Turrell, pres, contractors, 22 Clinton
Standard Sewing Machines, 677 Broad
Standard Torpedo Co, John R Hartung and F B Shoemaker, 7½ Bergen
Stander Chas, pork, h 132 Hudson
Stander Chas J, clk, h 132 Hudson
Stander Joseph, pocketbooks, h 56 Jacob
St Andrew's Methodist Episcopal Chapel 78 Sussex av
Staneck John, chemist, h 73 Magnolia
Stanfield Wm, mach, h 119 8th av
Stanford Aaron, leatherwkr, h 364 New
Stanford Ammon M, carp, h 81 Sussex av
Stanford Benj G, bkkpr, h 138 Pacific
Stanford Chas, DSMCo, h 81 Sussex av
Stanford Chas, notions, 493, h 485 Orange
Stanford Emma, seamstress, h 3 Malvern
Stanford Fred A, DSMCo, h 81 Sussex av
Stanford Geo A, clk, h 16 Richmond
Stanford Geo J, adjuster and arbiter, Fnd bdg, 763 Broad, h 17 Burnett
Stanford Jas, dyer, h 110 Warren
Stanford John, plumber, h 99 Wilsey

Real Estate, Coal and Insurance. MYRON W. MORSE 139 Third Ave. Newark, N. J.
R. Walsh & Co ICE CREAM AND CANDY MAKERS
157 MARKET STREET 673 BROAD STREET

R. C. BOICE CO. Office, 10-14 LAFAYETTE ST. Coal Pockets, 562-566 Market St. TELEPHONE 593. COAL



THE GREAT ATLANTIC AND PACIFIC TEA CO. Headquarters for Finest Grades of Teas, Coffees, Spices, Baking Powder, &c. 780 Broad St. & 174 Springfield Ave. 107 Market St. cor. Washington St.

STA

Stanford Wm H, druggist, 256 Mulberry, h 86 Park pl
Stang Chas, tanner, h 50 Blum
Stang John, tanner, h 18 Jones
Stanger Gustav, jeweler, h 92 Monmouth
Stanger Rudolph A, coal and wood, 39 Wall, h 35 Paterson. See adv index
Stanger Wm, butcher, h 128 Tichenor
Stanhardt Edward, cabinetmkr, h 270 Broome
Stanjeski Joseph, carp, h 47 Somerset
Stanley —, wid Wm, h 9 Vesey
Stanley Amanda, h 395 Halsey
Stanley Annie, h 23 Calumet
Stanley Chas M, NY Roofing Co, 19 Division, h Little Falls, NY
Stanley Edwin B, toolmkr, h 142 Union
Stanley Edwin F, undertaker, h 12 Bridge
Stanley Eliza, wid Chas, h 44 W Kinney
Stanley Eugene, lab, h 16 Johnson
Stanley Harry J, bkkpr, h 11 Columbia
Stanley Jas, rubber bit mfr, 563 S 17th
Stanley Jas J, buffer h 92 Garden
Stanley John, nickelplater, h 304 Chestnut
Stanley John F, carp, h 92 Garden
Stanley Mary, wid Wm, h 9 Vesey
Stanley Patrick, boilermkr, h 106 High
Stanley Robert butcher, h 9 Durand
Stanley Wm, hat, h 16 Johnson
Stanley Wm H, buffer, h 92 Garden
Stanly Mark, supt, 19 Division
Stannar Louis, cabinetmkr, h 159 Broome
St Ann's Parochial School, Sisters St Dominic, 378 S 7th
**Keeley Cure, 15 Central Ave., Newark**
St Ann's R C Chh, Rev A M Kammer, 380 S 7th
Stansbury Anna E, wid Joseph, h 320 14th av
Stansbury Emma, wid Rev J Nicholas, h 64 Park pl
Stansbury Geo W, station master, h 353 Elm
Stansbury John, lab, h 174 E Kinney
Stansbury Joseph S, carriage painter, h 418 Plane
Stansbury Joseph W, city assessor, h 53 Nichols
Stansbury Josephine, public library, h 418 Plane
Stansbury Sylvanus, oysters, h 27 Liberty
Stansel Edward B, foreman, 19 N 14th, h 23 S 14th
Stanson John, boatman, h 64 Esther
Stanten Herman, grocer, h 81 Niagara
Stanton Frank, plumber, h 89 Ferry
Stanton Jas, sawmkr, h 140 Mulberry
Stanton John, waiter, h 140 Mulberry
Stanton John F, bkkpr, h 112 Littleton av
Stanton Michael, printer, h 185 N 9th
Physicians' Office Hours, page 23

STA

R. A. STANGER
Successor to Louis A. Stanger
Dealer in all Kinds of COAL and WOOD
Office and Yard
Nos. 39-41 WALL STREET, NEWARK, N. J.
Orders by Mail Promptly Attended to

Stanton Thos, boots and shoes, 7 Ferry
Stanton Thos, shoemkr, h 140 Mulberry
Stanton Thos, waiter, h 43 Mulberry
Stanton Thos B, h 137 Mulberry
St Antoninus Parochial school, Sister Beatrice, prin, 9th n SOav
St Antoninus R C Chh, Rev J F Cobert, OP, pastor, SOav c S 9th
Stanwood Robert G, physician, 231 Orange. See p 23
Stapff Carl C, clk, bds 73 Lincoln Park
Stapff Julius, cashier State Banking Co, 137 Market, treas Fidelity Title & Deposit Co, sec Brewers' Assn NJ, h 73 Lincoln Park
Stapff Oscar, foreman, h 210 Hunterdon
THE RAVENE COAL CO., 208-210 Ferry St. See page 786.
Stapleton Martin, steelwks, h 22 Bowery
Stapleton Richard, zincwkr, h 207 Passaic av
Stapleton Thos, NY, h 56 Lafayette
Stapleton Wm, baker, h 197 Bank
Stapleton Wm, Pendergast & Stapleton, grocers, 7 and 122 Ferry, h 56 Lafayette
Stapleton Wm, steelwks, h 39 Vincent
Stapleton Wm P, newsdealer, 120 Ferry, h 223 Gotthart
Stapper Carl, printer, h 77 Lillie
Stapper Jacob, watchman, h 27 Goble
Star of Bethlehem Circle No 8, 37 Market
Star Heel Plate Co, Louis Sacks, prop, 63 Polk
Star of Israel Lodge No 77, O H S B, 828 Broad
Star Patent Belt Mfg Co, 103 Bruen
Starbaro Giovanni, fruit, 879 Broad
Starbaro Giuseppe, fruit, 879 Broad
Starbird Nelson, lumber, h 73 Stone
Starbuck Ann M, wid Francis, h 102 Emmett
Starck A Mrs, h 71 Boyd
Stargard Ferdinand Wm, barber, h 109 Elm
Stark Casimir, barber, h 34 Komorn
Stark Cornelius, lab, h 69 Wall
Stark Fred, tailor, h 272 Morris av
Stark Fred A, blacksmith, 109 14th av, h 149 Bergen
Stark Geo, chemicalwks, h 34 Komorn
Stark Geo, huckster, h 276 Livingston
Stark John, express, h 234 Bank
Stark Joseph, architect, h 72 S 12th

NEWARK ELECTROTYPE FOUNDRY WILSON BUILDING 46-52 Lawrence St.

JAS. A. COE & CO. 106 & 108 MULBERRY ST. 68, 70, 72 CLINTON ST. IRON AND STEEL

**FIDELITY TITLE & DEPOSIT COMPANY** Receives Deposits and Pays two (2) per cent. Interest upon Daily Balances, Subject to Check at Sight.



FRANK WISJOHN, Real Estate, 757 BROAD ST.

Coal and Wood—PARK AVENUE COAL CO., 14th Street and Park Avenue, East Orange, N. J.

STA

Stark Otto, collector, h 146 Charlton
Stark Wm, huckster, h 276 Livingston
Stark Wm E, clk, h 250 Hunterdon
Starker J W, mach, h 26 Parkhurst
Starker Wm Jr, celluloid, h 26 Parkhurst
Starker Wm, mach h 26 Parkhurst
Starkey Alpheus, agt, h 172 Bowery
Starkey Illidella, bkkpr, 238 Washington, h 67 Nelson pl
Starkey Newton B, vegetables, 45 CMwk, h 67 Nelson pl
Starkey Richard, mason, h 27 Lentz av
Starkey Thos A DD, Rt Rev Bishop, h 65 Arlington av, EO
Starks J Edward, mgr, h 19 Nelson pl
Starkweather Chas F, physician, 105 Halsey
Starkweather Jane, dressmkr, h 388 Summer av
Starmer Harry G, boots, shoes, 51½ Market, h Lyndhurst
Starna John, toolmkr, h 670 S 12th
Starr Edgar P, bkkpr, 63 Hamilton, h Orange
Starr Henry F, chemist, h 142 4th av
Starr Marcus, clk, h 164 Prince
Starr Marcus, salesman, h 164 Prince
Starr May, stenographer, h 153½ N 3d
Starr Walter L, h 91 Mt Pleasant av
**Keeley Cure, 15 Central Ave., Newark**
Starrett Thos shaderollers, h 275 Ogden
Starrs Edward E Mrs, h 29 Rector
Starrs Edward E Jr, NY, h 29 Rector
Stars Arthur, lab, h 64 Esther
Stars Jas, lab, h 64 Esther
Starsberger Jacob, jeweler, h 29 Longworth
Startz Hans, clk, h 606 High
Startzer Edward, cutler, h 406 15th av
Startzer Eva wid Geo, h 142 Bergen
Startzer Fred, polisher, 68 Broome
Startzer Fred Jr, polisher, h 9 Rankin
Startzer Mary, wid Fred, h 9 Rankin
Starzer Mary, wid Fred, h 257 Spgfld av
Starzonam John G, smelter, h r 42 Houston
Starzmann Julius, sal, 237 Ferry
State Banking Co, Edward Shickhaus, pres, Julius Stapff, cashier, 137 Market See appendix
State Department Sons of Veterans, 82 Belleville av
State Mutual Assurance Co, Samuel Wright, general agent, 802 Broad
State Mutual Building and Loan Assn of NJ, Fred G Agens Jr, agt, 781 Broad
State st PS, Eliza A Brookfield, prin, 17 State
Statelman Louis, Stamping Co, h 412 S 7th
Staten Island Dyeing Establishment, Malcom B Wood, agent, 524 Broad

StC

States Ackerman J, stationery, printing, 150 Bloomfield av
States Geo, cutlery, h 37 Stone
Statley Elizabeth, wid Jacob, h 411 Halsey
Staton Jacob, coppersmith, h 581 S 10th
Staub Adam, brewer, h 125 Montgomery
Staubach Wm, chemist, h 172 Oliver
Stauber Fred, ins, h 658 Springfield av
Staud Jacob, Broemel & Staud, 223, h 225 Springfield av
Staud Margaretha, wid Andrew B, h 225 Springfield av
Staude Wm, butcher, 247 Springfield av
Staudenmeyer Anthony, wheelwright, h 156 Livingston
Stauder Annie, wid Hieronymous, h 449 15th av
Stauder Eugene, mason, h 338 Camden
Stauder Thos, harnessmkr, h 27 College pl
Staufenberger Conrad, satchelframes, h 78 Rutgers
Staufenberger Henry, driver, h 374 Springfield av
Staufenberger Henry, polisher, h 583 S 18th
Stauffer Fred, h 416 Walnut
St Augustine's R C Chh, Rev Geo Neidermeyer, 170 Sussex av
St Augustine's R C school hall, 59 Norfolk
St Augustine School, 58 Jay, Sister Wenzesla, supt, h 55 Norfolk
Staumann Louis, lab, h 106 Montgomery
Staus Fred, buttonmkr, h 91 Hudson
Staus Fredericka, wid Christopher, h 40 Beacon
Staus Jacob Fred, tailor, h 91 Hudson
Staus Paul lab, 19 Chapel
Stauth Louisa, dressmkr, h 99 Ferry
Stauth Sebastian, h 99 Ferry
Stawski Joseph, tanner, h 169 Jelliff av
Stay Fred L (c , NY, h 104 Pennington
St Barnabas' Episcopal Chh, 1 Myrtle av
St Barnabas' Hospital, 683 High
St Benedict Convent, 96 Barbara
St Benedict's College, Rev Ernest Helmstetter, prin, 528 High
St Benedict's Hall, Komorn c Niagara
St Benedict's R C Chh, Rev Leonard Walter, 124 Niagara
St Benedict's School, Niagara c Komorn
St Benedict's School, Rev J M White, prin, 406 Plane
St Benedict's Sisters, h 69 Barbara
St Bridget's R C Chh, Rev M J White, pastor, 406 Plane
St Catherine's Convent, Sister Beatrice, superior, 316 S 9th
St Chrysostom Lodge No 3, K of P, 226 Market
St Clair Geo, jeweler, h 121 Wright
St Columba's Chh, Rev M J Holland, 29 Thomas

USE THE **THATCHER FURNACES AND RANGES**
Foundry: Newark. THATCHER FURNACE CO. 240 Water St., N. Y.

R. C. BOICE CO. Office, 10-14 LAFAYETTE ST. Coal Pockets, 562-566 Market St. TELEPHONE 593. COAL



BARNES & HAINES, Gen'l Managers No. 188 MARKET STREET, NEWARK, New Jersey
Would you like a clear title to $1,000 bill? THE COVENANT MUTUAL LIFE gives $1,000 INSURANCE at the rate of 5c. DAILY.



St Columba's Club, Jas F Caffrey, pres, 8 Austin
St Columba's Parochial School, Rev M J Holland, 29 Thomas
St Columba's Young Men's Catholic Union, 8 Austin
Steadman Albert, crimper, h 81 Monmouth
Steadman Albert, tanner, h 189 Spruce
Steadman Chas A, crimper, h 141 Sherman av
Steadman John P, bkkpr, h 131 S 8th
Steadman J P, h 12 Miller
Steadman Mary A, wid John P, h 290 S 7th
Steadman Richard S, Merchants' Ins Co, 776 Broad, h 131 S 8th
Steadman Wm, salesman, h 290 S 7th
Stear Wm, baker, h 468 Springfield av
Stearns Henry, conductor, 110 4th av
**STEARS LEON,** Krueger Auditorium, 15-27 Belmont av
Stebert Christina, wid Anton, h 283 18th av
Stecher Aloysius Rev, St Peter's R C Chh, h 44 Belmont av
Stecher Emil, tanner, h 27 Fairview av
Stecher Ferdinand, shoes, 57 Rose
Stecher Harris, tailor, h 95 Wallace
Stecher John, bartender, h 45 Lillie
**Keeley Cure, 15 Central Ave., Newark**
Stecher John, peddler, h 184 Livingston
Stecher Wm, jeweler, h 90 Belmont av
Stechham John, toolmkr, h 398 S 9th
Stechler Albert, carp, h 106 Komorn
Stechter Wm, framemkr, h 306 Bergen
Steck Fred, h 44 Mercer
Steck Fred, goldsmith h 315 Camden
Steck Fred, shoemkr, 564 Orange
Steck Fred C, cooper, h 53 Barclay
Steck Gustave, plumber, h 315 Camden
Steck Monica, wid Fred, h 315 Camden
Steck M Clarence, salesman, h 46 Halsey
Steck Wm, cooper, h 85 Darcy
Steck Wm Jr cooper, h 12 Komorn
Steckart Agge Mrs, produce, 23 CMwk, h 27 Malvern
Steckart Geo, clk CMwk, h 27 Malvern
Stecker Martin, grocer and butcher, 75 Orange
Stecker Samuel, peddler, h 27 Peshine av
Stecker Samuel Jr, peddler, h 27 Peshine av
Steckert Annie, dressmkr, h 180 Court
Steckert Franklin, mach h 27 Malvern
Steckert Geo, gardener, h 27 Malvern
Steckert Geo Jr, driver, h 27 Malvern
Steckert Sophia, wid Anton, h 62 Morton
Steckert Wm, teamster, h 157 Chestnut
Stecklin Magnus, painter, h 73 College pl
Steckman Chas, milkman, h 2 Hawthorne
Steckman Edward, carp, h 9 Peshine av



Stecten Jacob, coppersmith, h 469 S 15th
Stedenfeld August, carriagemfr, 210 Camden. See adv index
Stedenfeld August Jr, carriagemkr, h 212 Camden
Stedenfeld Daniel, carriage painter, h 211 Bergen
Stedenfeld Gustav, locksmith, 25 Springfield av, h 536 Clinton av
Stedenfeld Gustav Jr, locksmith and electrician, 257 Washington, h 10 Arlington
Stedenfeld Henry, locksmith, h 213 Springfield av
THE RAVENE COAL CO., 208-210 Ferry St. See page 786.
Stedenfeld Wm, carriagemkr, h 212 Camden
Steeb August, hat trimmer, h 492 18th av
Steeb Catherine, wid Henry, h 492 18th av
Steeb Chas, clk, h 139 8th av
Steeb Fred, baker, h 285 Springfield av
Steeb John, police, h 419 18th av
Steeb Joseph, trunkmkr, h 466 18th av
Steeb Pauline, polisher, h 492 18th av
Steeber John, harnessmkr, h 91 Somerset
Steeber Louis, polisher, h 130 Barclay
Steeber Wm, oilcloth, h 91 Somerset

Theo. F. Johnson & Co.
DEALERS IN
CHOICE TEAS
Established 1830 NEWARK, N. J.

Steeger Julius, stopecutter, h 24 Rankin
Steel Aula, telegraphic editor, h 181 Brunswick
Steel Aula M, wid Henry, h 181 Brunswick
Steel Henry, painter, h 194 Passaic
Steel Henry Abbott, editor Newark Evening News, 215 Market, h 17 W Park
Steel John, lab, h 114 Ogden
Steel John, moulder h 166 Polk
Steel Joseph, mach, h 129 Jefferson
Steel Martha N, wid Robert, h 82 Orange
Steele Abby, h 106 Lock
Steele Andrew, carp, h 261 8th av
Steele Daniel, retired, h 2 Montclair RRav
Steele Fanny, Oliver st PS, h 128 Monmouth
Steele Frank, expressman, h 4 John
Steele John, mach, h 150 Walnut
Steele John M, com mer, NY, h 109 Mt Prospect av
Steele Joseph, h 34½ Bloomfield av
Steele Lewis, lab, h 259 NJRRav
Steele Robert W, conductor, h 133½ Congress

The FAIRLIE & WILSON COAL CO
Office 492 Broad Street, Newark, N. J. Pockets, Pennsylvania R.R. Harrison
Telephone 70

JAS. A. COE & CO. 106 & 108 MULBERRY ST. 68, 70, 72 CLINTON ST. IRON AND STEEL

MOCKRIDGE & SON
97 & 99 MARKET ST., NEWARK
Wood and Slate Mantels . .
Wainscot and Floor Tiling



E. E. BOND & CO. 791 BROAD STREET
REAL ESTATE AND INSURANCE. LOANS ON MORTGAGE.

STE

Steele Susie N, Oliver st PS, h 128 Monmouth
Steele Wm H, DD, Rev, h 16 Park
Steele Wm Henry, h 17 Nichols
Steen P August, butter extractor, h 42 Hecker
Steenbock Martin, Holberg & Steenbock, 1204 Broad, h 111 Wright
Steenhoff Fred, grainer, n 5 Sussex av
Steets Ann, wid Fred, h 33 Longworth
Steets Anthony F, hat, h 12 Beecher
Steets Anthony F, sash and blind mkr, h 604 S 18th
Steets Chas, jeweler, h 147 West
Steets Chas F, men's furnisher, 44 Springfield av, h 44 Morton
Steets Conrad, sash, blinds, h 44 Morton
Steets Jacob, shoemkr, h 102 West
Steets Joseph, tailor, h 31 Longworth
Steets Theresia Mrs, h 34 Fairview av
Stefanelli Antonio, lab, h 178 8th av
Stefanelli Cesare, hat, h 14 Factory
Stefanelli Emidio, lab, h 14 Factory
Stefanelli Frank, shoemkr, h 303 Warren
Stefanelli Gerardi, lab, h 178 8th av
Stefanelli Michele, macaroni h 37 Sheffield
Stefanelli Salvatore, lab, h 47 Lock
Stefanelli Vincenzo, lab, h 15 Hoyt
Steffan Andreas, tailor, h 240 Spgfld av
Steffan Henry, baker, 150 Springfield av, h 113 Howard
**Keeley Cure, 15 Central Ave., Newark**
Steffann Chas, engraver, h 223 Warren
Steffen Stephen, shoemkr, h 126 Baldwin
Steffens August T, A T Steffens & Co, 260 Morris av, h 183 Littleton av
Steffens A T & Co, A T Steffens, J O Amberg, saddlery hardware 260 Morris av
Steffens' Hotel, Julius Steffens, prop, 410 Washington av
Steffens Julius, prop Steffens' Hotel, 410 Washington av
Steffey Wm, hat, h 119 Academy
Steffie Howard, hat, h 119 Academy
Steffins Peter, hat, h 446 S 9th
Steffon John, moulder, 113 Albert av
Stefian Edward, tailor, h 31 Jones
Steger John, porter, h 14 Augusta
Stegmaier Andreas, lab, h 88 Lillie
Stegmaier Chas, fireman, h 71 Fairview av
Stegman Edward, hat, h 110 Springfield av
Stegman Frank, hat, h 23 Magnolia
Stegman G, driver, h 120 Spruce
Stegman Regina, hat, h 110 Springfield av
Stegmeyer Otto, bartender, h 78 Bowery
Stehhinger John G, sal, 65 Esther
Stehlin John, enameler 2 William, h 100 Mechanic
Stehr Michael, shoemkr, h 356 Bergen
Stehr Wm, shoemkr, h 475 Springfield av
Steib John, sal, 11 Lillie

STE

Steib John, salesman, h 86 Newark
Steib John, shoemkr, h 11 Lillie
Steib Joseph, tanner, h 101 Lillie
Steib Joseph, trunkmkr, h 11 Lillie
Steib Louisa, wid Jacob, h 200 Jefferson
Steib Louis, bkkpr, h 11 Lillie
Steibert Arnold, moulder, h 372 Bergen
Steible Lawrence, lab, h 23 Condit
Steidel Andreas, liquors, beer and cigars, 364 15th av
Steidle Ann, wid Alois, h 17 Lillie
Steidle Chas, bookbinder, h 73 Livingston
Steidle Matthias, milkman, h 21 Lillie
Steidlitz Jacob, peddler, h 26 Jones
Steidlitz Simon, peddler, h 26 Jones
Steier Anna, wid Marcus, h 497 S 10th
Steiert Henry, hat, h 277 15th av
Steiger Anton, celluloid, h 223 Ferry
Steiger Chas, brassfinisher, h 15 Niagara
Steiger Geo C, 413 Broad
Steiger John, celwkr, h 40 Magazine
Steiger Leo, stonecutter, h 173 SOav
Steigler Chas, wines and liquors, 338 Warren, h 342 Morris av
Steigler David, liquors, 338 Warren
Steigler Davis, grocer, 306 15th av, h 225 Hunterdon
Steigler Sigmond, peddler, h 67 Boyd
Steigman Christian, tailor, 284 Orange
Steim A N Rev, St Michael's Chh, h 172 Belleville av
Stein Abraham, plumber, h 70 Prince
Stein Adolph, upholsterer, 234 Oliver
Stein Albert, refiner, h 205 Clifford
Stein Albert, Stein & Blau, 196 Springfield av h 52 Rankin
Stein Anthony H Rev, St Michael's Chh, h 172 Belleville av
Stein Anton, brasswkr, h 269 Norfolk
Stein Benj, vegetables, h 76 Prince
Stein Carl, jeweler, h 18 Franklin
Stein Chas, brasspolisher, h 269 Norfolk
Stein Chas, tanner, h 215 Broome
Stein Deiderick, eng, h 83 Chambers
Stein Frank, hat h 269 Norfolk
Stein Franz, shoemkr, h 97 Wallace
Stein Geo, bartender, h 608 S 11th
Stein Harry, tailor, h 158 Prince
Stein Henry, jeweler, h 54 Academy
Stein Herman, tailor, h 143 Belmont av
Stein Jacob, bkkpr, h 10 Nelson pl
Stein Jacob, butcher, Elizabeth, h 147 Washington
Stein Jennie, wid Sigmund, h 145 W Kinney
Stein Jennie B, Livingston st PS, h 42 S 12th
Stein John, butcher, h 177 Livingston
Stein Joseph, upholsterer, h 72 Pacific
Stein Julius, bartender, h 137 Sylvan av
Stein Julius, ins agt, NY, h 10 Nelson pl

MYRON W. MORSE, 139 Third Avenue
Real Estate, Coal and Insurance

FIDELITY TITLE & DEPOSIT CO. GUARANTEES TITLES AT FIXED RATES WITH NO EXTRA CHARGES.

R. C. BOICE CO. Office, 10-14 LAFAYETTE ST. Coal Pockets, 562-566 Market St. TELEPHONE 593. COAL



HONEYWELL & PAINTER, UNDERTAKERS G. W. HONEYWELL Late with E. B. Woodruff 884 BROAD ST. 'PHONE 759-A

The Great Atlantic and Pacific Tea Co. 750 BROAD ST. & 174 SPRINGFIELD AVE. 102 MARKET ST. cor. WASHINGTON ST. Use J. & P. Extracts
Make no mistake. If you want reliable Goods, go only to the stores of

STE

Stein Julius, tanner, h 140 Prince
Stein Julius V, grocer, 399 William, h 65 Arlington
Stein Lena Mrs, tailoress, h 194 Court
Stein Leopold student, h 52 Rankin
Stein Louis, designer, h 42 S 12th
Stein Max founder, h 166 Charlton
Stein Max hat h 79 Prince
Stein Max jeweler, h 35 Jones
Stein Morris Maybaum & Stein, 224 Market, h 10 Nelson pl
Stein Nathan, grocer, 22 N Canal
Stein Sabina Mrs, midwife, h 140 Prince
Stein Samuel, stonecutter, h 141 Charlton
Stein S, tailor h 29 Jones
Stein Slarte, wid Jacob, h 97 Montgomery
Stein & Blau, Albert Stein and Edward Blau, housefurnishings, 196 Springfield av 53 Rankin
Steinbach Chas, watchcasemkr, h 119 Littleton av
Steinbach Fred, novelties, h 119 Littleton av
Steinbach Geo goldsmith, h 119 Littleton av
Steinbach Geo, sawyer, h 151 Camden
Steinbach Julia Mrs, h 119 Littleton av
Steinbach Margaret, wid Andrew, h 249 8th av
Steinbach Valentine japanner, 169 Bruce
Steinbauer Celina, wid Martin, h 395 Ogden
**Keeley Cure, 15 Central Ave., Newark**
Steinbart & Co, tin, 61 Mulberry
Steinbeck August, painter, h 9 Clayton
Steinbeck Fred, music, h 119 Littleton
Steinbeck Johanna, wid Fred, h 9 Clayton
Steinbeck Marie, wid Fred h 119 Littleton av
Steinberg Chas W, printer, h 110 Arlington
Steinberg David, shoemkr, h 22 N Canal
Steinberg Henry, cigarmkr, h r 254 Elm
Steinberg Jacob, plumber, h 36 Clayton
Steinbock Barbara, wid Rudolph, h 112 N Canal
Steinbrenner Catharine, wid Michael, h 133 Belmont av
Steinbrenner Christoff, jeweler, h 41 Holland
Steinbrenner Fred, cabinetmkr, h 133 Belmont av
Steinbrenner Jacob, engraver, h 266 5th av
Steinbrenner John F, treas Chapin-Hall Lumber Co, Ogden c 4th av
Steinbruner Fred cooper, h 188 William
Steiner Abraham, tailor, h 30 Bedford
Steiner Albert baker, h 463 S 7th
Steiner Chas, milkman, h 148 Belmont av
Steiner Edmund, mason, h 6 Badger av
Law Department, page 11

STE

Steiner Edwin, drugclk, 903 Broad, h 30 Bedford
Steiner Emil E, plumber, 25 Union, h 46 Ferry
Steiner Eva, wid Jacob, milk dealer, h 251 Broome
Steiner Frank, polisher, h 251 Broome
Steiner Henry, tailor, 33 New, h 85 W Kinney
Steiner Jas F, fish, h 19 Milton
Steiner John, engraver, h 70 N 13th
Steiner Joseph, polisher, h 40 Fairview
Steiner Joseph, Zacker & Steiner, h 536 Market
Steiner Nathan J, sanitary plumber, 50 Belleville av, h 40 Clay
Steiner Philip, carp, h 18 Hawthorne av
Steiner Rosa wid Joseph, h 84 W Kinney
Steiner Samuel, clothing, h 30 Bedford
Steiner Samuel, ironer, h 68 Hayes
Steiner Simon, tailor, h 42 Boyd
Steines Anton, coal, h 706 Market
Stesnes Catharine, wid Anthony, h 12 Maine
Steines Julia, wid Christian, h 70 Wall
Steinfield Nathan, sal, 107, h 11 Broome
THE RAVENE OAK 9 208-210 Ferry St See page 786
Steinfield Solomon, peddler, h 188 Boyd
Steinhardt Benj, liquor, h 180 13th av
Steinhardt Gustav, G Steinhardt & Co, 277 Broome, n 23 Stirling
Steinhardt G & Co, Gustav Steinhardt and O H Oppenheimer, bookbinders and leather, 277 Broome
Steinhardt Henry, boatman, h 77 Passaic
Steinhardt Henry W, grocery, Lafayette and McWhorter, h 80 Elm
Steinhardt Herman, boilermkr, h 77 Passaic
Steinhardt Herman, grocery, 128 Cabinet
Steinhardt Herman Jr, boatman, h 77 Passaic
Steinhardt Julius, butcher, h 48 West
Steinhardt Paul, chemical wkr, h 173 Verona av
Steinhardt Ralph, butcher, h 42 West
Steinhardt Simon, butcher, h 333 S 10th
Steinhardt Solomon, pork peddler, h 48 West
Steinhardt Wm, grocer, h 173 McWhorter
Steinjann Reinbold, O S B, St Mary's Abbey, h 528 High
Steinkopf John, eng, h 30 Fairview av
Steinlechner Anton, hat, h 66 Elm
Steinler Joseph, tailor, h 279 Fairmount av
Steinly Freda, wid Jacob, h 70 Clifton av
Steinmann J, painter, h 21 Fairview av
Steinmetz Augusta, wid Chas, h 449 Springfield av
Steinmetz Burnett, mach, h 592 S 12th
Steinmetz Catharine, wid Burnett, h 592 S 12th

JAS A. COE & CO. 106 & 108 MULBERRY ST 68, 70, 72 CLINTON ST. IRON AND STEEL

DAVID HARPER THE BLUE STONE DEALER
No. 122 NORTH ELEVENTH STREET GENERAL CONTRACTOR

NEWARK MANTEL & FURNITURE CO. W. J. BILSK Manager 251 & 252 MARKET STREET, NEWARK, N. J. Manufacturers Wood and Slate Mantels; Tiling and Brass Goods; Fine Cabinet Work to order



STE

Steinmetz Chas, trunkmkr, h 607 S 11th
Steinmetz Elizabeth, wid Jacob, h 290 Lake
Steinmetz Emma, housekeeper, h 592 S 12th
Steinmetz Frank, buttonmkr, h 290 Lake
Steinmetz Geo, trunkmkr, h 592 S 12th
Steinmetz Geo, upholsterer, h 257 Spgfld av
Steinmetz Henry, cigarmkr, h 196 Ridge
Steinmetz Jacob, cutter, h 5th av n Bloomfield av
Steinmetz John, chemist, h 136 Clifford
Steinmetz Joseph, gardener, h 484 S 18th
Steinmetz Peter, bookbinder, h 19 Mercer
Steinmetz Wm, mach, h 216 Bergen
Steinsi Domenico, lab, h 70 River
Steipe Louisa, wid Jacob, h 200 Jefferson
Steitz Fred, clk, h 15 Rutgers
Steiwald Benj, butcher, 371 Bank
Steiwald Chas, butcher, 434 Orange, h 338 Camden
Steiwold John, butcher, 118 Ferry, h 44 Napoleon
Stella Lodge, No 1070, K & L of H, 177 Halsey
Stella No 133, R W G L of N J, 7 New
Stelle Frank, RR, h 18 Foundry
Stelle G W Mrs, h 47 Elizabeth av
Steller Henry, shoemkr, h 76 Holland
Steller John, bkkpr, h 229 2d
Steller Wm, tailor, h r 18 Rutgers
Stellwag August, sal, 109 Condit
**Keeley Cure, 15 Central Ave., Newark**
Stephens Samuel A, mgr, h 51 Broad
Stelzenmueller Chas, fixtures, h 73 Jones
Stelzer Anton, retired, h 12 Clayton
Stelzer Chas, shoes, 50 Bowery
Stelzer Fred, shoemkr, h 50 Bowery
Stemm Morris, peddler, h 174 Prince
Stemming Fred, carp, h 22 Holland
Stemmler Fred, carp, h 35 Webster
Stemmler Fred W L, law student, 788 Broad, h 35 Webster
Stempfel Geo, carp, h 342 Elm
Stenberg Amandus, toolmkr, h 101 7th av
Stendee Emma L, wid Thos, h 447 Washington av
Stendle Frank, produce, h 239 Belmont av
Stendohl Anton, clk, h 21 Brientnall pl
Stenfelder ——, h 43 Court
Stenftenagel Fred, painter, h 428 S 7th
Stenftenagel Gottfried, painter, h 286 Sussex av
Stengel August, clk, PRR, h 169 Fairmount av
Stengel Chas E H, mgr Stengel & Rothschild, Kossuth c Main, h 1192 Broad
Stengel Christian W, supt, h 169 Fairmount av
Stengel Conrad, bagmkr, h 15 Livingston
Dentists' office hours, page 31

STE

Stengel Elizabeth, wid August, h 169 Fairmount av
Stengel Fred, leathersplitter, h 353 Hunterdon
Stengel Geo F, patentleather, 17th av c Boyd, 365 Halsey, h 655 High
Stengel Harry, leather, h 655 High
Stengel Jacob G, leather, h 102 Walnut
Stengel Wm, leather, h 403 Littleton av
Stengel & Rothschild, Chas E H Stengel, mgr, leather mfrs, Kossuth c Maine
Stengele Adolph, bookbinder, h 14 West
Stengele Brehme, bartender, h 41 Centre
Stenger Chas, cigars, candy, 243 Spgfld av
Stenger Frank, jeweler, h 121 Quitman
Stenger John, cutlery, h 315 Morris av
Stenger Kunigunda, wid, h 236 Bruce
Stenger Nicholas, cooper, h 166 William
Stenger Nicholas Jr, cooper, h 166 William
Stephan Andrew, engraver, h 116 Bruen
Stephan August, woodturner, h 17 Bedford
Stephen Carolina, wid Henry, h 105 Wallace
Stephan Chas W, harnessmkr, h 16 Quitman
Stephan Fred, brewer, h 243 Waverly pl
Stephan Henry, bottler, h 454 Bergen
Stephan John, mach, h 218 8th av
Stephan Margaret, wid Geo, sal, h 243 Waverly av
Stephans Chas W, etcher, h 16 Quitman
Stephans Geo, plumber, h 279 Broome
Stephans Geo Jr, steamfitter, h 279 Broome
Stephans Henry plumber, 33 Hamilton, h 67 Barclay
Stephans Louis, plumber and electrician, 28 Ferry, h 205 Fairmount av See adv index
Stephans Wm B, bkkpr, h 16 Quitman
Stephen Ballard Rubber Co, 663 Broad
Stephen Geo, retired, h 130 Jackson
Stephen Geo L, supt, h 243 6th av
Stephens Geo, lab, h 416 Washington
Stephens Albert J, supt, NY, h 128 Mt Prospect av
Stephens Carrie V, 10th st PS, h 58 Mt Pleasant av
Stephens Cecilia Mrs, grocery, 108 Bergen
Stephens Doban, carp, h 13 Hudson
Stephens Edward, shoemkr, h 72 Richmond
Stephens Estate, Broad n Clinton
Stephens Geo, lab, h 416 Washington
Stephens Hattie Mrs, h 126 Walnut
Stephens Henry, carp, h 217 S 9th
Stephens Henry, plumber, 33 Hamilton, h 67 Barclay
Stephens Hiram W, produce, h 63 Darcy
Stephens Jacob, gardener, h 67 Darcy
Stephens Jas, harnessmft, 500, h 51 Broad
Stephens Jas, plumber, h 44 Nesbitt
Stephens Jas B, tel op, h 126 N 3d

Coal and Wood—PARK AVENUE COAL CO., 14th Street and Park Avenue, East Orange, N. J.

FIDELITY TITLE & DEPOSIT CO. LOANS MONEY ON BOND AND MORTGAGE. TRUSTS OF EVERY CHARACTER ADMINISTERED.

R. C. BOICE CO. Office, 10-14 LAFAYETTE ST. Coal Pockets, 562-566 Market St. TELEPHONE 593. COAL



The FAIRLIE & WILSON COAL CO Office 499 Broad Street, Newark, N.J. Pockets, Pennsylvania R.R. Harrison Telephone 70

BARNES & HAINES, Gen'l Managers No. 185 MARKET STREET, NEWARK, New Jersey
If not over 37 years old, the COVENANT MUTUAL LIFE gives $5,000 INSURANCE at the rate of 25c. DAILY

STE

Stephens John, gardener, h 67 Darcy
Stephens Robert M, druggist, h 60 Oriental pl
Stephens Louis, plumber, 28½ Ferry, h 205 Fairmount av
Stephens Rebecca, wid Joseph H, h 114 Brunswick
Stephens Wm, shoemkr, h Richmond
Stephens Wm J, polisher, h 28 Orchard
STEPHENS & CONDIT TRANSPORTATION CO, Ira Christian, sec and treas, Commercial wharf n RR pl. See appendix
Stephenson Geo, mach, h 78 Burnet
Stephenson John, eng, h 78 Burnet
Stephenson Julia A, wid, h 284 Academy
Stephenson Mary, wid John, h 5 Maiden la
Stephenson Richard, eng, h 240 Orange
Stephenson Wm, bicycles, h 18 Bridge
Stephenson Wm W, CRR, h 122 Orchard
Stepler John, bagmkr, h 212 Charlton
Stepner Bernard, mer tailor, 72, h 257 Bank
Stepner Wolff, tailor, h r 273 Bank
Stepp Catherine Mrs, h 143 Belmont av
Sterk Adolph, engraver, ad 33½ S 12th
Sterlicht Max, hat, h 91 Prince
Sterling Adeline W, Daily Advertiser, 794 Broad, h Englewood, NJ
Sterling Chas, springmkr, h 20 Liberty
Sterling Emery Wheel Co, C E Leveridge, mgr, 78 Mechanic
**Keeley Cure, 15 Central Ave., Newark**
Sterling Frank A, custom tailor, 857 Brd, h 153 Summer av. See adv index
Sterling John H, brooms, h 65 Elm
Sterling Nickel Plate Co, 123 Green
Sterling Philip J, brooms and brushes, 65 Elm
Sterling, No 236, RUGL O F of NJ, 7 New
Sterling Samuel, clk, h 191 Newark
Sterling Standard Scale Co, 810 Broad
Stern Adolph, h 7 N 3d
Stern Amelia Mrs, cigars, etc, 21 Rutgers
Stern Bernard, cattle dealer, h 10 Charlton
Stern David, drygoods, clothier, 88 Bowery
Stern Edward H, hat, h 143 Belmont av
Stern Emanuel, hat former, 121 NJRRav, h 228 Mt Pleasant av
Stern Gustave, hat former, 121 NJRRav, h 228 Mt Pleasant av
Stern Henry, lodginghouse, 70 Market, h 30 SOav
Stern Henry painter, h 296 Camden
Stern Henry M, lettercarrier, h 591 Hupterdon
Stern Herman, embroideries, h 93 Broome
Stern Isaac, buyer L S Plant & Co, 721 Broad, h 61 Halsey
Stern Leopold, butcher, h 499 Market
Stern Louis, cigarmkr, h 21 Rutgers
Law Department, page 11

STE

**M. STERN**
**WATCH AND CLOCK MATERIALS**
Watch Glasses
Optical and Jewelry Findings, Tools, Etc.
No. 773 BROAD STREET, SECOND FLOOR

Stern Louis, shirtwaists, 121 NJRRav, h 228 Mt Pleasant av
Stern Martin, jeweler, h 17 Longworth
Stern Max, salesman, h 261 Broome
Stern Max, wheelwright, h 201 Broome
Stern Morris, peddler, h 218 Broome
Stern M, watch materials, 773 Broad See adv index
Stern Osias, grocer, 160 Broome
Stern Samuel, hat, h 246 Broome
Stern Theo, bartender, h 319 18th av
Stern Yetta, wid Henry, watchcases, 733 Broad, h High
Sternbeck John, carp, h 51 Jones
Sternberg Lazar, pres L Sternberg & Co, 230 Market, h 699½ High
Sternberg L & Co, L Sternberg, pres, David Wolf, sec & treas, clothing, 230 Market
THE RAVENE, Oak O, 208-210 Ferry St. See page 786.
Sternberger Henry, bkkpr, h 153½ 3d
Sternfield Cathern E, h 31 Coes pl
Sternkopf Edwin, plumber, 45 Pacific
Sternkopf Edwin Jr, plumber, h 45 Pacific
Sternliet Adolph, confectionery, 186 Prince
Steropoli Stanislas, lab, h 85 River
Sterret Clara Mrs, h 108 Quitman
Stertz Hans, collector h 606 High
Stetson Enoch T, mgr, h 54 Waverly pl
Stetter August, tanner, h 262 Camden
Stetterler A, baker, h 176 Prince
Stettler Fred, mach, 122 Bruce
Stettner Chas, carp, h 25 Alyea
Stettwell Sarah, bkkpr, Prud, h 88 New
Steuart Chas C, salesman, h 26 N 7th
Steuben Comp Co 9, U G S B, 463 Springfield av
Steuben Council No 8, D V & KB, 82 Magazine
Steuben Council No 55 German, O of C F, 257 Springfield av
Steuben Council No 2758, K of H of N J, 124 Market
Steuble Frank, retired, h 289 8th av
Steudle Eugene, sal, 4 Ridge
Steudle Frank, produce, h 239 Belmont av
Steurer John, driver, h 43 Nassau
Steve Andrew, moulder, h 51 Richards
Steve John, grinder, h 51 Richards
Stevenitas John, moulder, h 59 Monroe
Stevens Alfred F, lawyer, 810 Broad, h Orange

JAS. A. COE & CO. 106 & 108 MULBERRY ST. 68, 70, 72 CLINTON ST. IRON AND STEEL

FIDELITY TITLE & DEPOSIT CO. LOANS MONEY ON BOND AND MORTGAGE. TRUSTS OF EVERY CHARACTER ADMINISTERED.



E. E. BOND & CO. 791 BROAD STREET
REAL ESTATE AND INSURANCE. LOANS ON MORTGAGE.

STE

**The Metropolitan Employment Agency**

MRS. M. A. STEVENS, Manager

No. 583 Broad Street, Newark

Male and Female Help, White or Colored, always on hand. Housekeepers, Invalid and Monthly Nurses at short notice

The Only Reliable Office in the State

Stevens Andrew, salesman, h 32 Grant
Stevens B M, h 413 Clinton av
Stevens Carrie, S 10 PS, h 58 Mt Pleasant av
Stevens Celia T, grocer, 108 Bergen
Stevens DeWitt, granite wks, h 583 Central av
Stevens D, carp, 131 Hudson
Stevens Edward (c), janitor, h 102 Pennington
Stevens Edward J, salesman, h 10 Elwood pl
Stevens Erskine C, hat, h 91 Mt Prospect av
Stevens Eugene N, photo eng, NJ, h 136 Plane
**Keeley Cure, 15 Central Ave., Newark**
Stevens Frank H, plumber, 137 Clifton av
Stevens Fred W, dentist, 588 Broad, h 29 S 12th
Stevens Frederic W, lawyer, 763 Broad, h Morristown
Stevens Geo, brakeman, h 583 Broad
Stevens Geo, conductor, h 22 Taylor
Stevens Geo, foreman, h 243 6th av
Stevens Geo, lab, h 10 Arlington
Stevens Geo R, electrician, h 37 Emmett
Stevens Harry, butler, h 239 Clinton av
Stevens Hattie, wid Joseph, h 126 Walnut
Stevens H L C, Zinc Etching and Engraving Co, 22 W Broadway, h 19 Rose
Stevens Jas, plumber, h 44 Nesbitt
Stevens Jas V, com mer, h 432 Plane
Stevens Jennie (c), wid, h 102½ Pennington
Stevens John C, celluloid, h 117 Garrison
Stevens John D, janitor, h 204 2d
Stevens John H, celluloid, h 68 Park pl
Stevens John W, package express, 857 Broad, h 12 S 12th
Stevens Joseph H, SSMwks, 432 Plane
Stevens J V, Wheaten & Stevens, 44 Commerce, h 432 Plane

STE

Stevens Leonora, Camden st PS, h 432 Plane
Stevens Lizzie, wid D E, ad 410 Plane
Stevens Malinda, wid John C, h 153 Pa av
Stevens Malinia, wid Jas, h 489 Mulberry
STEVENS MARGARET A MRS, employment office, 583 Broad. See adv index
Stevens Maria D, h 139 Monmouth
Stevens Mary, wid David, h 11 5th av
Stevens M Leanora, Camden st PS, h 432 Plane
Stevens Nancy P, wid Daniel, h 22 Taylor
Stevens Peter C, carp, h 138 Garside
Stevens Rebecca, wid Joseph, h 114 Brunswick
Stevens Richard, carp, h 219 Bank
**STEVENS RICHARD F,** accountant, Prud bdg, 763 Broad, h SO
Stevens Roderick R, business mgr, 583 Brd
Stevens Samuel, harnessmkr, Broad c Bridge
Stevens Samuel, printer, h 30 Warren pl
Stevens Sarah C, wid R D, h 166 South
Stevens Sophia L, h 44 Mulberry
Stevens Theo (c), driver, h 27 Calumet
Stevens Thos, foreman PRR shops, h 489 Mulberry
Stevens Thos, patternmkr, h 84 Pennington
Stevens Walter B, h 29 Hillside av
Stevens Wm, foreman, h 179 Verona av
Stevens Wm E, optician, h 49 Parkhurst
Stevens Wm H, forger, h 59 Winthrop
Stevens Wm P, clk, NY, h 57 Elliott
Stevenson Chas A, eng, h 232 Orange
Stevenson Frank, lab, h 32 Lum
Stevenson Fred, moulder, h 270 Halsey
Stevenson Geo D, physician, 16 Taylor See p 23
Stevenson Geo W, mach, h 78 Burnet
Stevenson Harry, shoecutter, h 32 Lum
Stevenson Harry C, bank clk, h 13 New
Stevenson Henry, fruits, h 36 Atlantic
Stevenson Jas C Twks, h 173 Ogden
Stevenson Jas, retired, 113 Commerce
Stevenson Jas Jr, saddlery, h 113 Commerce
Stevenson Jane, wid Thos, h 45 Bleecker
Stevenson John, engraver, h 78 Burnet
Stevenson John, moulder, h 279 Wall
Stevenson Martha W Mrs, h 34 Lum
Stevenson Margaret, wid John, h 75 Summer av
Stevenson Mary, wid David, h 11 5th av
Stevenson Matthew, toolmkr, h 49 Brunswick
Stevenson May, wid Chas, h 413 Clinton av
Stevenson Robert, shoemkr, h 252 Warren
Stevenson Samuel, reporter, h 45 Bleecker
Stevenson Thos, clk, h 13 New
Stevenson Wm, inspector, h 531 Spgfld av

Real Estate, Coal and Insurance. MYRON W. MORSE SIGN RED WHITE BLUE COLORS 139 Third Ave. 8th Ward Real Estate a Specialty.

R. Walsh & Co. ICE CREAM AND CANDY MAKERS
157 MARKET STREET 673 BROAD STREET

R. C. BOICE CO. Office, 10-14 LAFAYETTE ST. Coal Pockets, 562-566 Market St. TELEPHONE 593. COAL



THE GREAT ATLANTIC AND PACIFIC TEA CO. Headquarters for Finest Grades of Teas, Coffees, Spices, Baking Powder, &c. 200 Broad St. & 174 Springfield Ave. 102 Market St. cor. Washington St.

STE

Stevenson Wm, shoecutter, h 32 Lum
Stevenson Wm H, mgr, h 390 Summer av
Stevenson Wm T, bldr, h 61 Vanderpool
Stewart A, agent United States Express Co, 832 Broad, h 213 Clifton av
Stewart A M, h 509 Central av
Stewart Chas, foreman, 13 NJRRav, h Elizabeth
Stewart Chas A, salesman, h 103 Mt Prospect av
Stewart Chas H, lawyer, Prud bdg, 763 Broad, h 6 Sherman av See p 11
Stewart Chas H, Wolf, Stewart & Co, Waverly pl c Peshine av, h Hilton, NJ
Stewart Chas W bkkpr, h 69 Hudson
Stewart Cor, stenographer, h 103 Mt Prospect av
Stewart Edgar D, glassblower, h 87 Wright
Stewart Edward L, h 76 Elizabeth av
Stewart Edwin J, cashier, h 21 Astor
Stewart Ernest foreman, h 87 Wright
Stewart Geo, conductor, 348 SOav
Stewart Harry porter, h 34 Bleecker
Stewart Harry ce, porter, h 27 State
Stewart Harry U, brakeman, CRR, h 189 Walnut

Keeley Cure, 15 Central Ave., Newark

Stewart Henry, clk, h 97 M&ERRav
Stewart Henry cook, h 276 Plane
Stewart Henry H, clk, h 17 Fulton
Stewart Hiram R, coal agent, h 189 Walnut
Stewart Isabella, wid Wm J, h 830 Parker
Stewart Jacob, lab, h r 25 Hecker
Stewart Jas, DSMwks, h 284 Bank
Stewart Jas, salesman, h 37 Lemon
Stewart Jas, sculptor, h 8 Aqueduct pl
Stewart Jas H, Corey & Stewart, 197 Market, h 17 Fulton
Stewart Jas T, NY Times, h 96 Wright
Stewart Jesse S, telegraph clk, h 78 S 11th
Stewart Jessie, 73 Newark
Stewart J h v e, lab, h 85 S Canal
Stewart John laundryman, h 156 Ferry
Stewart John, teamster, h 108 M&Eav
Stewart John B, clk, h 139 N 14th
Stewart John M, varnish and oils, h 60 Sussman av
Stewart John T, foreman, Elizabeth, h 120 Pomer
Stewart Joseph, foreman, h 51 6th av
Stewart Joseph B, mgr, h 174 Washtn av
Stewart Joseph O, NWRR, h 830Parker
Stewart Leonard J, porter, h 40 W Kinney
Stewart Mary wid Wm, h 2 Richmond
Stewart Margaret, wid Martin, h 24 Hudson
Stewart Mfg Co, mfrs gas stoves, Wm Morehead, mgr, 4 Av A
Architects' Department, page 35

STI

WALTER L. BEITELL. EDMUND A. HALSEY
BEITELL & HALSEY
· SURVEYORS ·
179 MARKET ST, NEWARK, N. J.
FIRST FLOOR TEL. NO. 954

Stewart Rensaellar S, carp, h 21 Astor
Stewart Rhispenard, mgr, 597 Broad, h Roseville, NJ
Stewart Robert, hat, h 69 Hudson
Stewart Robert, Kelly & Stewart, 145 SOav, h r 156 Newton
Stewart Robert G, teacher of dancing, h 3 Campfield pl
Stewart Robert L, dentist, h 40 13th av
Stewart Samuel, Stewart Mfg Co, h 87 Wright
Stewart Sarah Mrs, h 224 Walnut
Stewart Wilson C, clk, h 43 Summer pl
Stewart Wm, carp, h 98 Sussex av
Stewart Wm, clk, h 27½ Lemon
Stewart Wm, corsetmkr, h 49 Hudson
Stewart Wm, NY, h 784 Highland av
Stewart Wm H, japanner, h 294 S 7th
Stezler John, eng, h 359 Camden
Sthrie Jacob, jeweler, h 152 E Kinney
Stibbs Edward J, mach, h 134 Montclair av
Stibbs M J, wid Thos, h 134 Montclair av
Stich John, lab, h 252 Broome
Stibbs Wm P, mach, h Cutler
Sticher John W, tinsmith, h 159 High
Sticher Mary A, wid Wm, h 159 High
Stichter Chas, shoemkr, Hawthorne av n city line

THE RAVENS COAL CO., 208-210 Ferry St. See page 786.

Stick Jacob, peddler, h 93A Prince
Stickel A Mrs, wid, h 14 Rutgers
Stickel Barbara, wid Chas, h 204 Orange
Stickel Chas A, buttonmkr, h 204 Orange
Stickel Fred G, letter carrier, h 63 Hudson
Stickel Geo, plumber, 101 Union, h 42 Columbia. See adv index
Stickel Geo W expressman, h 40 Mott
Stickel Harry, driver h 109 S Canal
Stickel John, brewer, h 24 17th av
Stickel John, printer, h 408 Washington
Stickel John, sal, h 25 William
Stickel John G, polisher, h 106 Warren
Stickel John G Jr, printer, h 106 Warren
Stickel Martin, carp, h 19 Sayre
Stickel Mary, wid David, h 84 8th av
Stickel Wm, retired, 111 Ferry
Stickels Louis, fish, h 94 Charlton
Stickle Alfred H, Edison Electric Works, Harrison, h 17 Union
Stickle Ann, wid Alfred, h 117 Clifton av

NEWARK ELECTROTYPE FOUNDRY WILSON BUILDING 46-58 Lawrence St.

JAS. A. COE & CO. 106 & 108 MULBERRY ST. 68, 70, 72 CLINTON ST. IRON AND STEEL

FIDELITY TITLE & DEPOSIT CO. GUARANTEES TITLES AT FIXED RATES WITH NO EXTRA CHARGES.

FRANK WISIJOHN, Real Estate, 757 BROAD ST.



STI

SPECIAL BREWING EXPORT BEER
Anheuser Busch Brewing Association
St. Louis, Mo., U.S.A.
BOTTLED BY
THE STIEFEL BOTTLING COMPANY
Authorized Bottlers
170 OGDEN STREET, NEWARK

Stickle Chas, brewer, h 123 Norfolk
Stickle Christian, brewer, h 269 8th av
Stickle Elizabeth, boarding, 106 Warren
Stickle Frank, clk, h 7 Eagles
Stickle John, plumber, h 17 Union
Stickle John G, polisher, h 106 Warren
Stickle John G Jr, printer, h 106 Warren
Stickle John W, Stickle & Pullin, 683 Broad. See p 31
Stickle Justus, confectionery and cigars, 291 Bank
Stickle Stephen, expressman, h 7 Eagles
Stickle Warren E, motorman, h 7 Eagles
Stickle Wm, driver, h 244 Chestnut
Stickle W Scott, cutter, h 9 Sussex av
Sticklein Anthony, painter, h 132 Belmont av
Stickler Albert, mach, h 106 Komorn
Stickler Simon, oilcloths and carpets, 144 Springfield av, h 106 Howard
Stickles A Edward, CM, h 3 Wallace
Stickles David, cigarmkr, h 225 Broome
Stickles Henry, carp, h 475 Orange
Stickles John, police, h 222 Washington
Stickles Louis, fish, 17 Jacob
Stickles Milton, painter, h r 70 Sussex av
Stickles Wm, policeman, h 34 Burnet
Stickley Alfred, celluloidwks, h 25 Magazine
**Keeley Cure, 15 Central Ave., Newark**
Stickney Ada M, Morton st PS, h 140 Wickliffe
Stickney Edward, painter, h 313 Broad
Stickney Sarah E, wid Chas W, h 140 Wickliffe
Stickney Wm G, salesman, h 140 Wickliffe
Stiddig Edwin, cutter, h 73 Liberty
Stidfole Geo W, credit, h 437 Summer av
Stiebingeer Wm, cooper, h 60 Charlton
Stief Meta, wid Herman, h 73 Barclay
Stiefel Bottling Co, Mrs Ed Stiefel, beer bottlers, 170 Ogden. See adv index
Stiefel Chas, sal, 82 Magazine
Stiefel Chas Jr, bottler, h 82 Magazine
Stiefel Edward Mrs, Stiefel Bottling Co, 170 Ogden
Stiefel Emil, engraver, h 307 Mulberry
Stiefel Henry, jeweler, h 25 College pl
Steiffel Fred J, engraver, h 110 McWhorter
Stiehl Henry John, farmer, h 43 Kossuth
Stiehl John, butcher, h 71 Joseph

STI

Stiehl John, sal, 259 Passaic av
Stieble Arthur, jeweler, h 55 Pierce
Stiehler Wm, shoemkr, 424 S 9th
Stiel Richard, hat, h 25 Ward
Stieler Adam, hat, h 27 Kent
Stieler Frank, bottletipper, h 27 Kent
Stieler Henry, shoemkr, h 27 Kent
Stier Alois, baker, h 42 Kent
Stier Gustave, barber, h 10 Orange pl
Stier Joseph, stableman, h 17 Blum
Stierle John, buffer, h 86 Holland
Stiers Gustavus, barber, 452 Broad, h 10 Orange pl
Stifel Wm, driver, h 22 Somerset
Stiff Andrew J, Eng Co No 1, 819 Broad, h 44 Warren
Stiff Geo W, DSMwks, h 11 High
Stiff Henry C, clk, h 11 High
Stiff Wm, pictureframer, h 44 Warren
Stiff Wm C, engineer Eng Co No 9, h 35½ Kearny
Stiff Wm D, retired, h 11 High
Stiffler Edward, h 162 Court
Stiffler Mary J, wid Michael, h 162 Court
Stiffler Wesley, drugclk, h 220 Warren
Stiger Fred J, draughtsman, h 136 Bank
Stiles Adolph, driver, h 18½ Wright
Stiles Annie E, wid Wm B, h 57 Wakeman av
THE RAVENE COAL CO., 208-210 Ferry St. See page 786.
Stiles Chas H, rubber mfr, 139 E Kinney, h 412 Plane
Stiles Chas M, Backus & Stiles, 108 Sherman av, h 18½ Wright
Stiles Clara E, dressmkr, h 10 Beecher
Stiles E D & Co, rubber mfrs, 139 E Kinney
Stiles F W T, ins, Stiles & Flanagan, 763, h 534 Broad
Stiles Geo, mach, h 80 Warwick
Stiles John, lumber, h 79 Mt Prospect av
Stiles John L, special officer, h 22 Green
Stiles Judson, Stiles & Sprague, h 177 Orange
Stiles Maggie Mrs (c), h 10 Beecher
Stiles Wm M, sal, h 84 Orange
Stiles & Flanagan, F W T Stiles and Stephen Flanagan, ins, 763 Broad
Stiles & Sprague, Judson Stiles and Isaac Sprague, butchers, 177 Orange
Stilger Chas A, surveyor, City Hall, h 132 Littleton av
Stilger Max F, blacksmith, 94 Hunterdon, h 132 Littleton av
Stillman F M, Sanford & Stillman Co, 867 Broad, h Rahway
Stillman Harry T, patrolman, h 22 Baldwin
Stillman Wm H, bkkpr, h 141 Johnson av
Stillwell Geo G, planing mill, 111 High
Stillwell John A (c), MD, 70 Warren
Stillwell J A Dr, h 70 Warren

Coal and Wood PARK AVENUE COAL CO., 14th Street and Park Avenue, East Orange, N. J.

USE THE THATCHER FURNACES AND RANGES
Foundry: Newark. THATCHER FURNACE CO. 240 Water St., N. Y

R. C. BOICE CO. Office, 10-14 LAFAYETTE ST. Coal Pockets, 562-566 Market St. TELEPHONE 593. COAL



BARNES & HAINES, Gen'l Managers No. 184 MARKET STREET, NEWARK, New Jersey
Would you light a cigar with a $1,000 bill? THE COVENANT MUTUAL LIFE gives $1,000 INSURANCE at the rate of 5c. DAILY.



Stillwell Randolph W, salesman, h 318 Belleville av
Stillwell R W, h 318 Belleville av
Stilwell Daniel, driver, h r 116 Monroe
Stilwell Louis F, salesman, h 318 Belv av
Stimis Electa, wid Henry, h Riverside av n Grafton av
Stimis Kate, wid Gilbert C, confectionery, h 92 Elm
Stimpson Rosa, wid Geo H, h 12 Nevada
Stimson Joseph J, compositor, h 69 N 14th
Stindell Anton, saleman, h 21 Brientnall pl
Stine Emerson B, butcher, h 18 Webster
Stine Walter R, blacksmith, h 65 Pacific
Stine Wm, carp, h 106 Sheffield
Stine Wm L, driver, h 230 3d
Stiner John, feed store, h 156 McWhorter
Stiner Jacob, grocer, 168 McWhorter. See adv index
Stinker Gustav, jeweler, h 92 Monmouth
Stinsi Domenico, lab, h 63 River
Stinson John, boatman, h 64 Esther
Stinson Nellie L, wid Thos, dressmkr, h 48 Clinton
Stinson Robert B, boatman, h 19 Read
Stinson Wm, collector, h 75 Summer av
Stinson Wm J, fireman, h 19 Brill
Stires John R, grocer, 66 8th av, h 4 John
**Keeley Cure, 15 Central Ave., Newark**
Stirle Chas, tanner, h 22 Clayton
Stirling Andrew, horseshoer, 74½ Burnet
Stirling Edward N, hitching posts, 85 Market, h 36 16th av
Stirling Eva, wid Morris, h 156 William
Stirling E, wid Patrick, h 14 Longworth
Stirling John, mgr Columbia Band, h 44 New
Stirling Morris, harnessmkr, h 156 William
Stirling Thos, plater, h 16 Camfield
Stirm Wm, chemicalwks, h 29 Napoleon
Stirn Wm, chemicalwks, h 29 Napoleon
Stirner Frank H, mach, h 82 Miller
Stirner G A, eng, h 82 Miller
Stirret Robert, retired, h 75 Newark
Stites Albert, celwks, h 216 Orange
Stites Belle S, Lafayette st PS, h 258 Clinton av
Stites Benj, h 49 Liberty
Stites Clifton W, celluloid, h 44 State
Stites Dor A, Lafayette st PS, h 258 Clinton av
Stites Edgar P, vegetables, h 53 Burnet
Stites Edwin, carp, h 20 S 13th
Stites Fred, driver, h 15 Rutgers
Stites John N, police, h 102 Cutler
Stites Laura, dressmkr, h 44 Burnet
Stites Thos M, cabinetmkr, h 258 Clinton av
Stites Wm H, celluloid, 44 State
Stitt Alex, brakeman, h 85 Summer av
Stiver Elmer E, h 25 Union



**J. STINER**

**Dealer in Fine Teas, Fancy and Staple Groceries**

Vegetables, Provisions Fine Wines and Liquors
Flour, Feed, Grain, Hay, Straw, Etc.

**156 to 168 McWhorter Street and 66 Garden Street**
**Telephone 702 B**

Branch Store, Morristown, New Jersey

Goods delivered free of charge to any part of the city
Terms Cash

Stiver Elmer L, prof music, 114 Pa av
Stivers Arnold C, Arnold Stivers & Son, h 83 N Yav
Stivers Arnold J, carp, h 198 Mulberry
Stivers Chas, clk, h 191 Parker
Stivers Donald, electrician, h 83 N 11th
Stivers Henrietta, wid A, h 211 Mt Prospect av
Stivers Henry, driver, Eng Co No 3, 39 Court, h 37 Columbia
Stivers Irwin, conductor, h 191 Parker
Stivers John, conductor, h 218 Parker
Stivers John M, Eng Co No 9, h 198 Mulberry
Stivers Joseph A, bkkpr, h 211 Mt Prospect av
Stivers Latitia, wid Jas, h 198 Mulberry
THE RAVENS COAL CO., 208-210 Ferry St. See page 785.
St James' Asylum and Hospital, Jefferson c Elm
St James' A M E Chh, Rev James V Peyton, pastor, 90 Union
St James' Convent, 140 Jefferson
St James' Mission, 117 Broad
St James' M E Chh, S 10th c 18th av
St James' Parish House, P E Chh, 115 Brd
St James' P E Chh, Rev Cyrus B Durand, rector, 49 Broad
St James' R C Chh, Rev Patrick Cody, Lafayette c Jefferson
St James' School, teachers Sisters of Charity, 143 Madison
St James' Y M C Ass'n, 119 Ferry
St John Jeremiah, spinner, h 330 Broad
St John's Episcopal Chh, Rev Frank A Sanborn, rector, Lincoln av c Elwood av
St John's Evangelical Lutheran Chh, Rev Wm B Rieb, pastor, 114 Court
St John's Ev Lutheran Chh, Rev G Doering, pastor, 115 Halsey
St John's Lodge No 1, F & A M, Wm H Garrison, sec, 757 Broad
St John's M E Chh, Jas Scott, pastor, Academy
St John's Parochial School, Rev Jas Poels, 33 Mulberry
Contents, page 151

The FAIRLIE & WILSON COAL CO Office 492 Broad Street, Newark, N. J. Pockets, Pennsylvania R.R. Harrison Telephone 78

JAS. A. COE & CO. 106 & 108 MULBERRY ST. 68, 70, 72 CLINTON ST. IRON AND STEEL

MOCKRIDGE & SON
97 & 99 MARKET ST., NEWARK
Wood and Slate Mantels . .
Wainscot and Floor Tiling

E. E. BOND & CO. 791 BROAD STREET
REAL ESTATE AND INSURANCE.
LOANS ON MORTGAGE.





St John's R C Chh, Rev J P Poels, pastor, 24 Mulberry
St Joseph's Rectory, 39 Wallace pl
St Joseph's R C Chh, Rev J J O'Connor, pastor, Wallace pl c Cabinet
St Joseph's R C Parochial School, Sister M Donnatto, Wallace pl c Warren
St Lucy's R C Chh (Italian), 25 Sheffield
St Ledger Walter, DSMwks, h 124 Boyden
St Leo Y M C A, 107 West
St Luke's M E Chh, Rev F C Baldwin, pastor, Clinton av c Murray
St Mary Magdelen R C Chh, Esther
St Mary's Abbey, Rt Rev Henry Pfraengle, 528 High
St Mary's Academy, Sister Mary Catharine, prin, 98 Washington
St Mary's German R C Chh, Rev Polycarp Scherer, 526 High
St Mary's R C School, Rev Polycarp Scherer, prin, 119 Wilham
St Matthew's Episcopal Chh, Rev Gustav Myer, pastor, h 245 W Kinney
St Michael's Eye and Ear Clinic, 304 High
St Michael's Hospital, 304 High
St Michael's Parochial School, Sister M Blanche, prin, 173 Belleville av
St Michael's R C Chh, Rev Dennis J McCartie, 176 Belleville av
**Keeley Cure, 15 Central Ave., Newark**
St Michael's Sisters of Charity, Sister M Blanche, superior, 182 Belleville av
St Paul M E Chh, Rev Henry Baker, pastor, 977 Broad
St Philip's R C Chh, Rev Felix Moreel, pastor, 16 Grove
Stobæus John B, Chas Cooper & Co, Clifford c Van Buren, h 160 Clifford
Stobie Garvin, ironmoulder, h 79 Clay
Stock Elizabeth Mrs, h 439 Springfield av
Stock Fred, stableman, h 43 Badger av
Stock Geo, bartender, h 439 Springfield av
Stock Gustave, japanner, h 11 Darcy
Stock Henry horseshoer 616 Springfield av, h 696 S 14th
Stock Ignazius, toolmkr h 59 Houston
Stock Jacob, trunkmkr, h 170 Belmont av
Stock Joseph, grocer, 437 S 10th
Stock Lena, wid Valentine, 47 Houston
Stock Margrett, 1004 Broad
Stockburger Mary, wid John, h 52 Gray
Stockdale Henry, clothing, NY, h 517 Summer av
Stockdill Montgomery, retired, h 30 Searing
Stockel Francis J, painter, h 52 Wallace
Stocker Andrew, brewer, h 314 Ferry
Stocker Geo, grocer, 272 Fairmount av
Stocker Henry, moulder, h 2 Atlantic
Stocker Mary, wid John, h 96 Plane
Stockheimer Solomon H, h 63 Jones



Stockinger Christian, mason, h 92 Kossuth
Stockinger Christian Jr Mrs, agt, 65 Lang
Stockinger Constantine, trunkmkr, h 256 Avenue L
Stockinger John C, agt, h 65 Lang
Stockinger Paul, lab, h 364 18th av
Stockman Edward, wookwkr, h 9 Peshine av
Stockton C S, DDS, dentist, 17 W Park, Warwick & Stockton, h EO
Stockton Frank O, physician, 17 W Park, h EO
Stockton Geo (c), driver, h 31 Tichenor av
Stockton Isaac (c), tanner, h 31 Tichenor av
Stoddard Alfred, mach, forger, 15 Front, h 120 3d
Stoddard Thos, hat, h 124 Halsey
Stoddard Wm, boilermkr, h 115 Pennington
Stoddard Wm Jr, coremkr, h 115 Pennington
Stoeckel Alphonse, moulder, h 67 Niagara
Stoeckel Geo, foreman, h 51 Barclay
Stoeckel Geo mach, h 255 F Kinney
Stoeckel Joseph F, painter, h 9 Clayton
Stoeckelin Adam, painter, h 131 Belmont av
Stoecker Emil, tanner h 27 Fairview av
Stoecker Philip, baker, 114 Spgfld av
Stoehr Chas, charcoal, h 660 S 12th
Stoehr Lawrence, butcher, 126 SOav
Stoehrle Louis, bagframes, h 66 Prospect pl
Stoeker Henry, moulder, h 23 Bridge
Stoepel Caroline, wid Chas plumbing, etc 77 Congress
Stoepel C, plumbing, etc, 234 Ferry. See adv index
Stoepel Geo, plumber, h 79 Congress
Stoepler John, bagmkr, h 212 Charlton
Stoerchle Maria, wid Joseph, h 272 Morris av
Stoetzel Chas, cigarmkr, h 195 Bruce
**STOETZEL CHRISTOPHER,** hames mfr, 179 Commerce, h 156 W Kinney
Stoetzel Edward, boxmkr, h 156 W Kinney
Stoetzel Frank C, blacksmith, h 183 W Kinney
Stoetzel Wm, police, h 195 Spruce
Stofel Chris, butcher, h 46 Belmont av
Stoffan Stephen, shoemkr, h 128 Baldwin
Stoffers Christopher, carp h 294 S 6th
Stoffers Julia, wid Wm, h 57 Hayes
Stoffs Thos, painter, h 73 Garside
Stoffs Wm A, painter, 73 Garside
Stokem Adolphus, W, architect, 298 Sussex av. See adv index
Stoker Edward, moulder, h 11 Nassau
Stokes Fred A, lawyer, h 55 S 10th
Stoll August, sal, h 161 Hamburg p.
Stoll August, Fred Stoll & Son, 45 Magazine

MYRON W. MORSE, 139 Third Avenue
SIGN WORK
COLORS
Real Estate, Coal and Insurance

FIDELITY TITLE & DEPOSIT COMPANY Receives Deposits and Pays two (2) per cent. Interest upon Daily Balances, Subject to Check at Sight.

R. C. BOICE CO. Office, 10-14 LAFAYETTE ST. Coal Pockets, 562-566 Market St. TELEPHONE 593. COAL



HONEYWELL & PAINTER, UNDERTAKERS G. W. HONEYWELL Late with E. B. Woolsey 884 BROAD ST. 'PHONE 759-A

The Great Atlantic and Pacific Tea Co. 280 BROAD ST. & 174 SOUTH FIELD AVE. 107 MARKET ST. cor. WASHINGTON ST. Use A. & P. Extracts

Make no mistake. If you want reliable goods, go only to the stores of

STO

Stoll August F Jr, clk 758 Broad, h 161 Hamburg pl
Stoll Elizabeth Mrs, h 123 Malvern
Stoll Fred, baker 45 Magazine
Stoll Fred satchelmkr, h 28 Duryea
Stoll Fred & Son, bakery, 45 Magazine
Stoll Fredericka wid John, h 51 Lillie
Stoll Geo leatherwkr h 28 Duryea
Stoll Geo, printer, h 117 Prince
Stoll Jacob huckster, h 146 West
Stoll John carp h 292 S 6th
Stoll Mary, wid Geo grocer, 123 West
Stoll Max, grocer, 123 West
Stoll Otto, clk, h 161 Hamburg pl
Stoll Otto, mach, h 31 Wall
Stoll Wm, salesman, h 131 Newton
Stolberg Chas, clk, h 241 Plane
Stolberg Meta, wid Chas, h 241 Plane
Stollenwerk Wm, sal, 51 N 14th
Stolkin Max, blacksmith, h 85 Livingston
Stolte Chas, lab, h 476 15th av
Stolte Henry stairbldr, h 133 Howard
Stolte Henry, supt gas lamps, h 423 S 9th
Stolte Josie, clk, h 423 S 9th
Stolte Kate, clk, h 423 S 9th
Stoltz Anton, upholsterer, h 11 Broome
Stoltz Geo hat, h 105 Barclay
Stoltz Jacob, hay dealer, 44 19th av
Keeley Cure, 15 Central Ave., Newark
Stoltz Jacob J, hat, h 44 19th av
Stoltz Jaques shoemkr, 385 Warren
Stoltz John coal dealer, h 44 19th av
Stoltz John satchelmkr, h 89 Lillie
Stoltz Lindon, jeweler h 52 NYav
Stoltz Louis, tanner, h 119 Belmont av
Stoltz Richard trunkmkr, h 698 18th
Stoltz Stephen farmer, h 46 Kossuth
Stoltz Wm painter, h 44 19th av
Stolz Edward, carp, h 264 Adams
Stolz John, tailor, h 128 Montgomery
Stolz Joseph upholsterer, h 11 Broome
Stolz Mary wid Magnus, h 128 Montgomery
Stolz Michael, h 136 South
Stolz Otto, mach, h 252 Charlton
Stolze Robert, cabinetmkr, h 402 S 6th
Stolzenthaler Wm, jeweler, h 67½ Dawson
Stomm Geo, painter, h 158 Belmont av
Stonaker Edwin H, h 282 Mt Pleasant av
Stonaker E H & Co, Edwin H Stonaker and John D Caldwell undertakers, 944 Brd
Stone Alex, cigar mfr, 216 Market, h 22 Boudinot
Stone Chas, butcher, 19½ Warwick
Stone Chas, jeweler, h 103 Thomas
Stone Chas Jr, restaurant, 103 Thomas
Stone David, peddler, h 87 Livingston
Stone Edward newsdealer, h 633 Warren
Stone Chas drygoods, h 62 Prince
Stone Frank E, wholesale lumber, 800 Broad, h Jersey City

STO

Stone Fred G, general agt Massachusetts Benefit Life Assn 791 Broad, h Orange, NJ
Stone Geo F, mach, h 99 NYav
Stone Geo M, Thos and Geo M Stone, 107 Hamilton, h 105 Washington av
Stone Geo R, engraver, h 69 Napoleon
Stone Harry, cigar mfr, 216 Market, h 22 Boudinot
Stone Isaac, L, I & S Stone, 2 N Canal, h 22 Boudinot
Stone Jas, brass finisher, h 52 Wallace pl
Stone Jas Jr, silversmith, h 52 Wallace pl
Stone Louis, L, I & S Stone, 2 N Canal, h 22 Boudinot
Stone L, I & S clothiers, 2 N Canal
Stone Philip, salesman, h 22 Boudinot
Stone Randolph, brakeman, 22 Fulton
Stone Sarah, L, I & S Stone, 2 N Canal, h 22 Boudinot
Stone Thomson, Thos & Geo M Stone, 107 Hamilton, h 127 Elm
Stone Thos, jeweler, h 48 Spruce
Stone Thos, pres Newark Machinery Depot, 58 McWhorter, h 99 S 11th
**STONE THOS & GEO M,** Geo M and Thomson Stone, Newark Engraving wks, 107 111 Hamilton
Stone Thos L, 107 Hamilton av, h 105 Washington av
THE RAVENE COAL CO 208-210 Ferry St See page 786.
Stonebrink John, tinsmith, h 70 Jones
Stoneburn Fred, bkkpr, h 147 4th av
Stoneburn Wm, agent, h 147 4th av
Stonelake Andrew T, clk, h 87 Broad
Stonelake Henry E, brakeman, h 87 Broad
Stoneley Wm, mach, h 156 Sylvan av
Stong Wm, mach, h 153 NY av
Stopper Chas, lab, h 77 Lillie
Stopper Chas, Schmidt & Stopper, 163 Bergen, h 372 Springfield av
Stopper Jacob, watchman, h 27 Goble
Stoppert John, tanner, h 27 Goble
Storch Annie, wid Geo, h 50 Beacon
Storch August, cigarmfr, 533 Springfield av
Storch Chas C, carp, h 278 Hunterdon
Storch Chas C, Eng Co No 1, 819 Broad, h 160 SOav
Storch Chas D, jeweler, h 138 Somerset
Storch Geo R, jeweler, h 66 Columbia
Storch John G P, cutter, h 136 Wickliffe
Storch Joseph H, jeweler, h 62 West
Storch Martha M, wid Henry, h 30 Longworth
Storch Morris, butcher, h 28 Broome
Storch Samuel, butcher, 28 Broome
Storch Samuel J, foreman, h 30 Cottage
Storch Wm, jeweler, h 102 NY av
Storck Gustav, locksmith, h 206 Belmont av
Storer Thos, lab, h 160 South

JAS. A. COE & CO. 106 & 108 MULBERRY ST. 68, 70, 72 CLINTON ST. IRON AND STEEL

DAVID HARPER THE BLUE STONE DEALER
No. 122 NORTH ELEVENTH STREET GENERAL CONTRACTOR



EUGENE A. McMURRAY SURVEYOR AND ENGINEER 785 BROAD

STO

THE STORM MFG. CO.
No. 161 WASHINGTON STREET
MANUFACTURERS OF
ELEVATORS AND DUMB WAITERS
All kinds of Machines
Both Hand and Belt Power, Freight and Passenger
ESTIMATES PROMPTLY FURNISHED

Storey Edwin A, electrician, NY, h 43 Bryant
Stork Jacob, vegetables, 97 Komorn
Storkle Mary, wid Joseph, h 270 Morris av
Storlhinger Geo, sal, 65 Esther
Storm Geo, farmer, h 280 Belmont av
Storm Geo W, Storm Mfg Co, 161 Washington, h Hackensack, NJ
Storm Henry, watchman, h 93 Waverly pl
Storm Mfg Co, Geo W Storm, prop, elevators, 161 Washington See adv index
Storm Max, hat, h 109 Belmont av
Storm Nicholas, jeweler, h 167 Chestnut
Storms Joseph, trunkmkr, h 101 Elm
Storsberg Ernest, painter, h 53 16th av
Storsberg Fritz electric and combination gas fixtures, 20 Atlantic, h 124 Newton. See adv index
Storsberg Wm, mach, h 223 Camden
Storsburg Julius, blacksmith h 223 Camden
**Keeley Cure, 15 Central Ave., Newark**
Stortz John, supt Newark German Hospital, 340 Bank
Stortz Margaret, wid Albert, h 84 Richmond
Story Addie V, A C Story & Co, 291 Belleville av, h 86 Broad
Story A C & Co, Adelaide V, wid A C, prop, grocers, 291 Belleville av
Story Edwin A, electrician, h 43 Bryant
Story Edwin N, clk, h 43 Bryant
Storys Oliver, express h Lockwood n Canal bridge
Storz John, supt German Hospital, 52 Newton
Storz John, tanner, h 416 S 9th
Storzum Julia, wid Peter, h 93 Darcy
Storzum Peter Jr, h 93 Darcy
Stotz Fred, stableman, h 117 Magnolia
Stotz Geo, jeweler, h 3 Niagara
Stotzel Frank W, patrolman, h 195 Spruce

StP

Stoudinger Annie A, music teacher, h 353 Broad
Stoudinger Chas J, accountant, 746, h 353 Broad
Stoudinger Geo R, jeweler, h 353 Broad
Stoudinger Mary, wid Geo, ins agt, 763 Broad, h 353 Broad
Stouske Ludwig, bagmkr, h 65 Jones
Stout Andrew, tailor, h 121 Warren
Stout Arthur, ins, 776 Broad, h New Brunswick, NJ
Stout A D, bkkpr, 776 Broad, h New Brunswick
Stout Edward, clk, h 146 Union
Stout Frank, grocer and butcher, Columbia c Hamilton, h 53½ Bruen
Stout Frank, bkkpr, h 53½ Bruen
Stout Geo, jeweler, h 121 Warren
Stout Geo L, ELwks, h 96 Jefferson
Stout Geo O, police, h 88 Miller
Stout Geo W, grocer, 88 Miller
Stout Geo W, mach, h 121 Warren
Stout G Lee, pres Merchants' Ins Co, 776 Broad, h Bloomfield, NJ
Stout Harry, brakeman, h 62 Nassau
Stout Helen L Mrs, h 173 Quitman
Stout Henry, carp, h Brookside, NJ
Stout John, eng, h 122 Central av
Stout John B, bkkpr, h 192 N 6th
Stout John V, housemover, h 634 S 14th
Stout Lee, ins clk, 776 Broad, h Bloomfield
Stout Lucinda A Mrs, h 1 Boudinot
Stout Mark A, blacksmith, h 390 Market
Stout Simpson, lab, Old Bloomfield rd n Morris canal
Stout Warren B, bkkpr, 359 Bank
Stout Wm, tanner, h 125 Adams
Stout Wm, tel op, h 82 Clinton
Stout Wm H, mach, h 308 High
Stout Wm H, clk, h 8 Heller Parkway
Stout Wm S, lettercarrier, h 359 Bank
Stoutenburgh Albert, clk, 880 Broad, h JC
Stoutenburgh Annie E, wid Edward, h 49 Columbia
Stoutenburgh C V, Stoutenburgh & Co, 799 Broad, factory, 76 Springfield av, h 1038 Broad
Stoutenburgh Frank L, clothing, 799 Broad, h 76 Clinton av
Stoutenburgh Fred D, clothier, 799 Broad, h 93 Halsey
Stoutenburgh Robert Mrs, h 1038 Broad
Stoutenburgh & Co, C V Stoutenburgh, clothiers, 799 Broad
Stover Summer A, mgr Werner Co, 763 Broad, h 101 N Clinton, EO
Stow Anna C, wid Joseph D, confectionery, 77½ Lafayette
Stowe Geo F, mach, h 99 NYav
St Patrick's Alliance Branch 1, 195 Market
St Patrick's Alliance Branch 16, 39 Ferry

Coal and Wood PARK AVENUE COAL CO., 14th Street and Park Avenue, East Orange, N. J.

FIDELITY TITLE & DEPOSIT CO.
RENTS SAFES AND STORES VALUABLES IN WELL-GUARDED, BURGLAR AND FIRE-PROOF VAULTS

R. C. BOICE CO. Office, 10-14 LAFAYETTE ST. Coal Pockets, 562-566 Market St. TELEPHONE 593. COAL



The FAIRLIE & WILSON COAL CO Office 492 Broad Street, Newark, N.J. Pockets, Pennsylvania R.R. Harrison Telephone 70

BARNES & MAINES, Genl. Managers No. 188 MARKET STREET, NEWARK, New Jersey
$5,000 INSURANCE at the rate of 25c. DAILY
If not over 87 years old, the COVENANT MUTUAL LIFE gives

STP

St Patrick's Cathedral, Mon G H Doane, sl Washington
St Patrick's Parochial School, prin, Brother A Faber, 74 Central
St Paul No 29, K of P, 226 Market
St Paul's Chb, Rev W Leonhardt, pastor, 389 S 6th
St Paul's Episcopal Chb, Market c High, Rev Milbidge Walker, pastor
St Paul Ins Co of Minn, Louis G Flanagan, agt, 800 Broad
St Paul's M E Chb, Rev Henry Baker, pastor, 981 Broad
St Paul's School, 59 Halsey
St Peter's German and English School, 42 Belmont av
St Peter's Orphan Asylum and Kindergarten, Sister Mary Severina, superioress, 21 Livingston
St Peter's R C Chb, Rev Aloys Stecher, pastor, 36, h 44 Belmont av
St Philip Neri Chb, 16 Grove
St Philip's Convent, 15 Grove
St Philip's Episcopal Chb (c), Rev Reeve Hobbie, pastor, 336 High
Strach Catherine, wid Michael, h 216½ Camden
**Keeley Cure, 15 Central Ave., Newark**
Strack Chas P, electrician, h 83 Vanderpool
Strack Frank P, Spielmann, Strack & Co, 113 Market, h SO
Strack Herman, engraver, h 246 Aqueduct
Strack Jacob japanner, h 45 Montgomery
Strack Jacob A, salesman, 807 Broad, h 45 Montgomery
Strack John, jeweler, 78 Mechanic, h 120 Montclair av
Strack Wm baker, h 84 Napoleon
Strack Philip engraver, h 6 N 11th
Stracke Albert, cooper, h 22½ Komorn
Strackfuss Peter, tailor, 239 Central av
Stradle Max Jr, driver, h 97 Winans av
Straddler Chas, butcher, h 172 Sussex av
Stradling Albert, mason and bldr, h 325 S 10th
Stradling Chas, mason, h 366 S 11th
Stradling J Cornell, lab, h 79 Thomas
Stradling Mary Ann, wid John, h 325 S 10th
Stradling Thos, mason, h 368 S 11th
Strahn Bridget, wid, h 12 Boston
Strahan David R, Stiewald & Strahan, 118 Ferry, h 132 Van Buren
Strahan Geo, driver, h 132 Van Buren
Strahan Jas Mrs, h 132 Van Buren
Strahan John W, police com, h 595 High
Strable Casper, ins agt h 143 West
Strahlem Andrew, lab, h 128 Clifford
Strain Chas, boilermkr, h 177 Elm
Strain Chas B, clk, h 177 Elm
Strain Daniel boilermkr, h 119 Johnson

STR

Strait Harvey, produce, h 266A Mt Pleasant av
Strait Wm, com trav, h 266A Mt Pleasant av
Strait Winfield S, marbleizer, h 106 Elm
Stranahan Frank N, bkkpr, h 74 9th av
Strange Ellen, wid Michael, h 14 Bridge
Strange Ellen, wid Peter, h 53½ Bridge
Strange John, stableman, h 14 Bridge
Strange Martin, h 290 Ogden
Strange Patrick, stableman, h 14 Bridge
Stranhan Geo R, driver, h 132 Van Buren
Stranhan Wm H, florist, h 132 Van Buren
Stranieri Alfonso, grocer, 168 8th av
Strapp Otto, lab, h 14 Commerce
Strasberger Frank, turner, h 29 Longworth
Strasberger Jacob, cutter, h 29 Longworth
Strasburger Henry, paper weaver, h 224 Broome
Strasburger Wm, ins agt, h 74 Hayes
Strasle Max, collarmkr, h 97 Winans av
Strasle Max Jr, h 97 Winans
Strasman Fred, jeweler, h 36 Barclay
Strassburg Samuel, tailor, h 168 Prince
Strassburg Sigmund, tailor, h 170 Prince
Strassburger Emil, jeweler, h 259 S 6th
Strassburger Fred, harnessmkr, h 219 W Kinney
Strassburger Herman, shoemkr, 259 S 6th
Strassburger John, jeweler, h 219 E Kinney
THE RAVENE COAL CO., 208-210 Ferry St. See page 786.
Strassel Catherine, wid Frank, h 65 Magnolia
Strassel Frank, driver, h 331 Waverly av
Strasser Albert, carp, h 71 Westcott
Strasser Christian, lab, h 255 Av L
Stratemeyer Edward, author, h 314 Sussex av
Stratford Alfred H, PO clk, h 476 Broad
Stratford Edwin H, bkkpr, h 224 Orange
Stratford Jas, stonecutter, h 33 Clark
Stratton Frazier O, steward, h 305 7th av
Stratton Henry Mrs, Home Aged Women, 225 Mt Pleasant av
Stratton Thos, salesman, h 8 Plum
Straub Anna, wid Henry, h 88 Chambers
Straub Anton, tanner, h 83 17th av
Straub Henry, h r 88 Chambers
Straub Joseph, carriagemkr, h 155 William
Straub Madelina, wid Chas, h 83 17th av
Straub Wm, bkkpr, h 155 William
Straubel Albert, polisher, h 234 Oliver
Straubel Bennert, polisher, h 102 Peshine av
Strauch Chas, barber, h 95 Winans av
Strauch Henry, barber, 340 18th av
Strauch Henry, hat, h 117 Hunterdon
Strauch Louis, trunkmkr, h 64 Magnolia
Straus Amelia, Broome st PS, h 28 Central av

JAS. A. COE & CO. 106 & 108 MOLBERRY ST. 68, 70 72 CLINTON ST. IRON AND STEEL

— FIDELITY TITLE & DEPOSIT CO. —
RENTS SAFES AND STORES VALUABLES IN WELL GUARDED, BURGLAR AND FIRE-PROOF VAULTS.



HOTZ'S SHOES ARE BEST.
HOTZ SHOE CO.
236 MARKET ST.
COR. MULBERRY. TELEPHONE 2057.

Straus Bernard Jr. clk, h 28 Grant
Straus Betty Mrs, wid Fred, h 28 Central av
Straus Burnet W, M Straus & Sons, 35 Vesey, h 1085 Broad
Straus Chas, barber, h 95 Winans av
Straus David, dry goods, 685 Broad, h 15 Lombardy
Straus Chas K, dry goods, h 35 Halsey
Straus Isaac, M Straus & Sons, 35 Vesey, h h 1085 Broad
Straus Jacob, shoe dealer, 40 Ferry
Straus Joseph, tanner, h 109 Pacific
Straus Julius, 685 Broad, h 15 Lombardy
Straus Louis, M Straus & Sons, 35 Vesey, h 1085 Broad
Straus Minnie, wid Solomon, h 17 Liberty
Straus Morris, dry goods, h 35 Halsey
Straus Moses, M Straus & Sons, 35 Vesey, h 1085 Broad
Straus M & Sons, Moses, Isaac and Burnet W Straus, leather mfrs, 35 Vesey See adv index
Straus Robert butcher 8 Van Wagenen, h 139 Belleville av
Strausman Fred, jeweler, h 36 Barclay
Strauss Bernard receiver of Armour & Co, Chicago ucf 4 M&Eav h 1081 Broad
Strauss Fred PRR, h 19 Nichols
Strauss Geo M, sal, 41 St Francis
**Keeley Cure, 15 Central Ave., Newark**
Strauss H & S Co, Samuel Strauss, mgr, corset mfrs, Orange c High
Strauss Jacob, 18 Ferry
Strauss John, baker, h 400 S 6th
Strauss John, mason, 67 Westcott
Strauss Louis real est, h 80 SOav
Strauss Maurice, sal, 275 13th av
Strauss Moses, dry goods, h 30 Richmond
Strauss Samuel, H & S & Co, Orange c High
Strauss Simon, salesman, h 80 SOav
Strauss Smith & Berla, fertilizers, Riverside av
Strauss Wm, baker, h 19 Nichols
Strauss Wm, driver, h 241 8th av
Straussberg Sig, tailor, h r 170 Prince
Strausser Fred C, lab, h 255 Av L
Straut Geo E, treas NJ H & Mfg Co, 36 Mechanic, h 155 Ridgewood av
Strawbinger John, elec, h 264 15th av
Strebel Martin, tanner, h 398 S 8th
Strebinger Chas, tinsmith, plumber, 410 Morris av See adv index
Streble Michael, lab, h 531 Springfield av
Streck Kate Mrs, h 145 Belmont av
Strecker Alex H, eng, supt Citizen's Gas Light Co, 26 Front, h 235 Mt Pleasant av
Streckert Dietrich, carp, h 74 Ann
Streckert Diedrich, mason, h 117 Polk
Streckfuss Frank, cigarmkr, 176 Belmont av
Streckfuss Henry, cigarmkr, h 30 College pl
Streckfuss Peter, tailor, h 427 S 7th
Streckfuss Sophia, wid Henry, h 427 S 7th
Streen Lewis, cigarmkr, h 36 Livingston
Streep Fred, driver, h 81 Magnolia
Street Commissioner's Office, City Hall, 873 Broad
Streeter Clarence C, carp, Chester av n N 7th
Streeter John A, clk h 106 Congress
Streib John, bkkpr, h 19 Somerset
Streib Mary, wid Emil h 57 Hayes
Streicher John, brewer, h 71 Livingston
Streicker August, lab, h 243 Verona av
Streicker B, wid Conrad, h 243 Verona av
Streickert Theo, mason, h 117 Polk
Streisholz Fred, driver, h 407 Spgfld av
Streissguth August, clk, h 290 Market
Streissguth Gustav, cigars, tobacco, 290 Market
Streissguth Julius, painter, 111 Charlton
Streit Arthur, h 32 Schalk
Streit Bernard, brewer, h 32 Schalk
Streit Josephine, wid Emil, sal, 255 Court, h 266 15th av
Streit Peter, cotton, h 176 Belmont av
Streit Peter, lab, h 220 Charlton
Streit Richard, h 13 Lincoln Park
Streit Samuel, retired, 13 Lincoln Park
Streletzki Esther, wid Abraham, h 12 Broome
Stremmell Catharine, wid Wm, h 33 Wright
**STREMPEL ERNEST C,** S Trimmer & Co, coal and kindling wood, 89 NJRRav, h 30 Elm
Stempfer Geo, carp, h 413 Walnut
Streng John, harnessmkr, h 577 Spgfld av
Strening Chas, carting, h 38 Badger av
Strening Chas Jr, huckster, h 38 Badger
Strenz Elizabeth, wid Stephen, h 75 Mercer

E. E. BOND & CO. 791 BROAD STREET
REAL ESTATE AND INSURANCE. LOANS ON MORTGAGE.
Real Estate, Coal and Insurance. MYRON W. MORSE SIGN COLORS 139 Third Ave. 6th Ward Real Estate a Specialty.
R. Walsh & Co. ICE CREAM & CANDY MAKERS
157 MARKET STREET 673 BROAD STREET

R. C. BOICE CO. Office, 10-14 LAFAYETTE ST. Coal Pockets, 562-566 Market St. TELEPHONE 593. COAL



THE GREAT ATLANTIC AND PACIFIC TEA CO. Headquarters for Finest Grades of Teas, Coffees, Spices, Baking Powder, &c. 780 Broad St. & 174 Springfield Ave. 107 Market St. cor. Washington St.

STR

Strenz Fred clk, h 76 Mercer
Strenz John M driver, h 76 Rutgers
Stretch Michael, blacksmith, h 48 Sumr av
Streun John G carp, h 48 Mt Prospect av
Stri ker Elizabeth, wid Peter, grocer, 21 Union
Stricker Herman, painter, h 91 Bowery
Strie Fred, brewer, h 53 Hamburg pl
Strieb M E Rev, h 68 Park pl
**STRIEBY & FOOTE CO,** J M Foote, pres. C D Karr, treas. K L Ryman, sec, drop forging, bicycle forgings and carriage hardware, 295 to 301 Ogden
Striker Jas, buttoncutter, h 399 S 10th
Striker Jas, milkman, h 399 S 10th
Striker Max, buttoncutter, h 399 S 10th
Striming Gustav, harnessmkr h r 74 Charlton
Stringer Elizabeth M, Washington st PS, h 51 Avon av
Stringer Geo, carp, h 51 Avon av
Stringer John D, bkkpr, 99 Hillside av
Stringer Richard, clk, h 21 Pomier
Stringham Harry, carp, h 51 Ferry
Stringham Jas L, painter h 60 NYav
Stringham Lida Mrs, dressmkr, h 51 Ferry
Stringham Sarah H, wid Jas, h 178 Walnut
Stripe Geo, jeweler, h 135 Spruce
Stroander Annie, wid Thorwald, h 26 Clifton av
**Keeley Cure, 15 Central Ave., Newark**
Strobel Stephen, tanner, h 233 Hunterdon
Strobel Fred, driver, h 60 Quitman
Strobel Jacob, framer, h 23 Alyea
Strobel John, framer, h 23 Alyea
Strobel Otto, mach, h 57 Magnolia
Strobel Philip, locksmith, h 90 Magnolia
Strobel Wm, plumber, h 23 Alyea
Strobell Chas A, ad 5 Lincoln Park
Strobell Geo H, Strobell and Crane, 44 Hill h 5 Lincoln Park
Strobell Harry C, H C Strobell & Bro, 783 Broad, h 18 Court
Strobell Henry A, H C Strobell & Bro, 783 Broad h 31 Nelson pl
Strobell H C & Bro, Harry C and Henry A, florists 783 Broad
Strobell & Crane Geo H Strobell and Chas H Crane, mfg jewelers, 44 Hill
Strobel Geo, butcher and vegetables, h 64 Elm
Stroble Adolph upholsterer, h 56 William
Stroble John, brewer, h 86 Alyea
Strohmeier Frank, grocer, h 549 Spgfld av
Stromeier Jacob, bluewks, h 35 Kossuth
Stro sstein August, baker 69 Jones
Strom Aug n, baker 50 Beacon
Strombach Hugo, bartender, h 419 High
Strombach Julius, architect, h 419 High
Strombach Otto, mach, h 419 High
Stromberg David, sprinkler, h 12 Norfolk

STR

Stromberg J A, bkkpr, h 20 Myrtle av
Stromberg Mary J, wid Alfred, h 205 Garside
Stromf Jacob, musician, h 31 Broome
Stronck Louise Mrs, h 84 Lillie
Strong Chas (c), driver, h 445 S 9th
Strong Charlotte, teacher, h 21 Walnut
Strong Eugene, agt, h 186 Belleville av
Strong Henrietta, dressmkr, h 165 High
Strong John, moulder, h 313 8th av
Strong Julia, dressmkr, h 195 Garside
Strong Louis, driver, h 445 S 9th
THE RAVENE COAL CO., 208-210 Ferry St. See page 786.
Strong M (c), wid Thos, h 473 Washtn
Strong Matthew, mason, h r 166 7th av
Strong Robert, clk, h 105 Mt Pleasant av
Strong Robert, woodwkr, h 104½ Lock
Strong Robert A, draughtsman, h 56 9th av
Strong Stephen (c), lumber yd, h 26 Division pl
Strong Walter J, jeweler, h 411 Plane
Strong Walter J Jr, jeweler, h 48 Union
Stronler Chas, hatter, h 285 W Kinney
St Rose of Lima Chh, Rev J McKeever, pastor, 546 Orange
St Rose of Lima School, 597 Warren

ESTABLISHED 1830
PIONEER MILLS
Grinders of Pure Spices
NEWARK, N. J.

Strother Gibbon G, teamster, h 259 NJRR av
Strotz Emil, diamond setter, h 18 Green
Stroubinger John, electrician, h 264 15th av
Stroud Chas N, confectionery, 851 Summer av
Strouse Edward, bottle beer, h 289 Halsey
Strouse Frank, sal, bottler, 17 William, h 119 Halsey
Strouse George, bartender, h 407 Halsey
Strouse Wm, teamster, h 241 8th av
Strub Wm, sal, 1 Somerset
Strubel Frank L, salesman, h 69 Spgfld av
Strubel Geo, barber, h 69 Springfield av
Strubel Leonard, barber, 367 Market, h 69 Springfield av
Struber L M, h 42 Pennington
Struble Albert, polisher, h 234 Oliver
Struble Alpheus, lawyer, city clerk of Orange, 800 Broad, h Orange, NJ See p 11
Struble Anthony, peddler, h 267 Lake
Struble Edwin W, agt, h 353 Summer av
Struble Elmer, varnisher, h 184 Chestnut

NEWARK ELECTROTYPE FOUNDRY WILSON BUILDING 46-52 Lawrence St.

JAS. A. COE & CO. 106 & 108 MULBERRY ST. 68, 70, 72 CLINTON ST. IRON AND STEEL

**FIDELITY TITLE & DEPOSIT COMPANY** Receives Deposits and Pays two (2) per cent. Interest upon Daily Balances, Subject to Check at Sight.



FRANK WISJOHN, Real Estate, 757 BROAD ST.

Coal and Wood—PARK AVENUE COAL CO., 14th Street and Park Avenue, East Orange, N. J.

STR

Struble Francis A, milk, 95 Wakeman av
Struble Frank, carp and bldr, 636 N 6th
Struble Frank, clk, h 69 Springfield av
Struble Geo B, driver, h 306 Adams
Struble Geo M, driver, h 306 Adams
Struble Harry, bkkpr, h 42 Commerce
Struble Harvey, leather, h 33 Webster
Struble Jas J, h 52 New
Struble Jesse, celluloid, h 111 NYav
Struble John A, motorman, h 22 Eagles
Struble Leonard, barber, 367 Market, h 69 Springfield av
Struble Louise, boarding, h 52 New
Struble Robert F, letter carrier, h 462 Clifton av
Struble Valentine, barber, 298 15th av
Struble Wm, clk, h 31 Court
Struck Geo, dispatcher, h 203 Milford av
Struck Henry, lab, h 388 18th av
Struck Joseph A, butcher, 194 Fairmount av
Struck Katie, wid Jacob, h 256 Broome
Struck Leo A, NY, h 40 Orleans
Struck Leo H, bkkpr, h Orange
Struck Otto, musician, 40 Orleans
Struck Rudolph J, col arrears City Hall, h 40 Orleans
Strucks John, real estate, 164 Chestnut
Strudel Chas, tailor mfr, 71 Lillie
**Keeley Cure, 15 Central Ave., Newark**
Strudel Geo A, woodturner, h 71 Lillie
Strudel Mary, tailor, h 71 Lillie
Struening August, plumber, h 478 Springfield av
Struening August, saddler, h 74 Charlton
Struening Carl, retired, h 38 Badger av
Struening Chas, saddlery hardware, h 38 Badger av
Struening Joseph, grocer, 492 18th av
Struening Justus, retired, h 74 Charlton
Struening Maria A, wid Fred, h 478 Springfield av
Strummolo Alfonso, baker, 14 Drift
Strumpfler Mary, wid John, h 90 Hunterdon
Strunck Henry, milkman, h 21 Jacob
St Rupert Council No 52, C B L, sec N G Kaufman, 147 William
Strusch Mary Mrs, h 269 Spgfld av
Strycker Wm, trunkmkr, h 75 Chambers
Stryker Abraham, h 430 Orange
Stryker Amanda, wid Wm D, h 90½ Washington av
Stryker Amelia, teacher, JC, 90½ Washington av
Stryker A, peddler, h 234 Belmont av
Stryker A A (c), steward, h 37 Rector
Stryker Frank (c), driver, h 37 Tichenor av
Stryker Geo (c), upholsterer, 73 Central av, h 4 Newton ct
Stryker Henry P, carp, h 160 Jefferson

STU

Stryker Isaac D, clk, h 103 Quitman
Stryker Jessie, wid Winfield, h 194 Jefferson
Stryker John, clk, h 77 Baldwin
Stryker John H, carp, h 93 Prospect
Stryker Luther V, clk, 776 Broad, h Millstone
Stryker Mary, wid John, h 114 Baldwin
Stryker Peter G, PRR, h 165 Astor
Stryker Rose, wid Martin, h 255 Fairmount av
Stryker Samuel (c), driver, 37 Tichenor av
Stryker Theo, h 77 Baldwin
Stryker Wm, porter, h 256 Belmont av
Stryker Wm H, cabinetmkr, h 128 Congress
Stryker Wm H, teamster, h 25 Belmont av
Stryker Wm I, sec NJ Standard Telephone Co, 776 Broad, h Trenton
Stryker Wm S, motorman, h 26½ Winans av
St Stanislaus R C Chh, Rev Boleslaw Kwiatkowski, pastor, 144 Belmont av
St Stanislaus R C School, 142 Belmont av
St Stephen's Episcopal Chh, Rev Richard M Sherman, pastor, Clinton av c Elizabeth av
St Stephen's German Lutheran Chh, Rev Richard Kathendahl, pastor, Hamburg pl c Ferry
St Thomas' Fpiscopal Chh, Rev Arthur Whittaker, rector, 9th n 5th av
Stuart Harry, toolmkr, h 115 Arlington
Stuart Jane, wid Robert, h 87 Ridgewood av
Stuart Jas, mach, h 115 Arlington
Stuart Laura, sten, 763 Brd, h 115 Arlington
Stuart Matilda A Mrs, h 88 High
Stuart Robert E, mach, h 87 Ridgewood av
Stuart Thos, springmkr, h 160 Wright
Stubenazy Geo H, sal, 24 Belmont av
Stubenbordt Anton, carriagemkr, h 131 Jefferson
Stubenbordt Frank, bkkpr, h 131 Jefferson
Stuber Henry, jeweler, h 42 Pennington
Stuber Mary, wid Albert, grocer, 59 Mulberry
Stubile Domenico, junk dealer, 38 Shipman
Stucchio Antonio, barber, 408 Broad
Stucey Henry, bartender, h 531 SOav
Stucke Henry, bartender, h 286 Mt Pleasant av
Stucke Henry, horseshoer, h 696 S 14th
Stucke John, sal, 318 Ogden
Stucky Geo, woodturner, h 147 Somerset
Stucky Jacob, Stucky & Heck Electrical Mfg Co, 35 NJRRav, h 146 Somerset
Stucky Jacob, woodturner, h 137 Pacific
Stucky John, barber, 8, h 87 Pacific

USE THE **THATCHER FURNACES AND RANGES**
Foundry: Newark. THATCHER FURNACE CO. 240 Water St., N. Y.

R. C. BOICE CO. Office, 10-14 LAFAYETTE ST. Coal Pockets, 562-566 Market St. TELEPHONE 593. COAL



The FAIRLIE & WILSON COAL CO. Office 492 Broad Street, Newark, N. J. Pockets, Pennsylvania R.R. Harrison Telephone 70

BARNES & HARNES, Gen'l Managers No. 188 MARKET STREET, NEWARK, New Jersey
Would you light a cigar with a $1,000 bill? THE COVENANT MUTUAL LIFE gives $1,000 INSURANCE at the rate of 5c. DAILY.

STU

Stucky Joseph, driver, h 48 Kent
Stucky Stephen, CRR, h 137 Pacific
Stucky Wm H, police, h 181 Barclay
**STUCKY & HECK ELECTRICAL MFG CO** (Limited), Jacob Stucky and Louis Heck, 35 NJNRav
Studer August, trunkmkr, h 67 Spgfld av
Studer Daniel, inspector Board of Health, 843 Broad h 24 Bowery
Studer Edward, hat, h 163 Howard
Studer Geo, mach, h 33 Springfield av
Studer Julius, pottery, h 108 Belmont av
Stueckler Ludwig, mason, h 294 Camden
Stuetz Barnard, tailor h 356 Springfield av
Stuber Chas, lab, h 70 Jabez
Stuhlinger Geo, h 65 Esther
Stull Howell, electrician, h 22 Governor
Stull Sidney, electrician, h 22 Governor
Stults Howard, clk, h 54 9th
Stults Lemuel, Rathgeber, Dey & Co, 71 Commerce, h Cranberry, NJ
Stults Peter B, mgr, 45 William, h 54 9th av
Stultz Carolina, wid Christian, h 272 Broome
Stulz Jacob, lab, h 44 19th av
Stumm Nicholas, cigarmkr, h 139 NY av
Stumpf Alois, brewer, h 257 Morris av
Stumpf Bertha, h 34 Avon av
Stumpf Bertha, wid Karl, h 79 16th av
**Keeley Cure, 15 Central Ave., Newark**
Stumpf Elizabeth Mrs, confectionery, 356 S Orange av
Stumpf Frank W, wholesale confectionery, 2 1 S 11th See adv index
Stumpf Henry, baker, h 217 New
Stumpf Henry, framemkr, h 299 Spgfld av
Stumpf Henry, ornamentmkr, h 356 SOav
Stumpf Jacob, crimper, h 221 S 11th
Stumpf Jacob, driver, h 87 Mercer
Stumpf Jacob E, shoecutter, h 221 S 11th
Stumpf John, japanner, h 34 Avon av
Stumpf John, jeweler, h 45 Barclay
Stumpf John F, splitter, h 34 Avon av
Stumpf Lillian, Charlton st PS, h 34 Avon av
Stumpf Minnie, dressmkr, h 221 S 11th
Stumpf Oscar, drug clk, h 34 Avon av
Stumpf Philip, jeweler, h 47 Mercer
Stumpfler Mary Mrs, h 98 Hunterdon
Stunz Adelbert, tailor, h 97 Wilsey
Stupp Jacob, motorman, h 122 Baldwin
Stuppi John, mason, h 109 West
Stuppi John Jr, mason, h 109 West
Stuppi John, Stuppi & Schlothan, 124 Barclay, h 44 Somerset
Stuppi Nicholas, cigarmkr, h 427 S 9th
Stuppi & Schlothan, John Stuppi and Henry Schlothan, beer bottlers, 123 Barclay
Sturdevant ——, wid Edward, h 12 Governor

STU

JOHN STURM & SONS

Wagon and Truck Builders

401-403 MARKET STREET

NEWARK, NEW JERSEY

Sturges Chas E, electrician, h 212 Central av
Sturges Joseph G, conductor, h 100 Oraton
Sturges Phebe S, wid Eleazer B, h 137 Brunswick
Sturgis Aaron B, butcher, h 198 Plane
Sturgis Augusta B, nurse, h 36 Bleecker
Sturgis Carrie, h 312 Central av
Sturgis Chas, celluloid, h 54 Elliott
Sturgis C Henry, com trav, h 198 Plane
Sturgis David B, elec lt, h 36 Bleecker
Sturgis DeWitt W, bkkpr, h 30 Warren pl
Sturgis Ebbie, toolmkr, h 212 Central av
Sturgis Elisha H, clk, h 63 Ferry
Sturgis Emma M, State st PS, h 198 Plane
Sturgis Emma S, housekeeper, h 123 Prospect
Sturgis E H, carp, h 123 Prospect
Sturgis Fred, agt, h 54 Elliott
Sturgis Lewis R boxmkr, h 44 Clay
Sturgis Sarah, wid Alex, h 44 Clay
Sturgis Walter D W, bkkpr, h 58 Taylor
THE RAVENE COAL CO., 208-210 Ferry St. See page 786.
Sturm Afra Mrs, h 133 Belmont av
Sturm Chas, barber, 494 Market
Sturm Geo, John Sturm & Sons, 401, h 397 Market
Sturm Gerhard, lab, h 24 Livingston
Sturm Henry, iceman, h 93 Waverly pl
Sturm Herman, grocer, 67 Nichols
Sturm John, John Sturm & Sons, 401 Market, h 86 McWhorter
Sturm John Jr, John Sturm & Sons, 401, h 399 Market
Sturm John & Sons, John, John Jr. and Geo, wagon mfrs, 401 Market. See adv index
Sturm Joseph, silverplater, h 36 Fairview av
Sturm Louis, buffer, h 404 S 11th
Sturm Moses, baker, h 219 Court
Sturm Nichols, jeweler, 95 Garden
Sturm Sigmund, sal, 139 Prince

JAS. A. COE & CO. 106 & 108 MULBERRY ST. 68, 70, 72 CLINTON ST. IRON AND STEEL

**FIDELITY TITLE & DEPOSIT COMPANY** Receives Deposits and Pays two (2) per cent. Interest upon Daily Balances, Subject to Check at Sight.



FRANK WISIJOHN, Real Estate, 757 BROAD ST.

Coal and Wood PARK AVENUE COAL CO., 14th Street and Park Avenue, East Orange, N. J.

STR

Struble Francis A, milk, 95 Wakeman av
Struble Frank, carp and bldr, 636 N 6th
Struble Frank, clk, h 69 Springfield av
Struble Geo B, driver, h 306 Adams
Struble Geo M, driver, h 306 Adams
Struble Harry, bkkpr, h 42 Commerce
Struble Harvey, leather, h 33 Webster
Struble Jas J, h 52 New
Struble Jesse, celluloid, h 111 NYav
Struble John A, motorman, h 22 Eagles
Struble Leonard, barber, 367 Market, h 69 Springfield av
Struble Louise, boarding, h 52 New
Struble Robert F, letter carrier, h 462 Clifton av
Struble Valentine, barber, 298 15th av
Struble Wm, clk, h 31 Court
Struck Geo, dispatcher, h 203 Milford av
Struck Henry, lab, h 388 18th av
Struck Joseph A, butcher, 194 Fairmount av
Struck Katie, wid Jacob, h 256 Broome
Struck Leo A, NY, h 40 Orleans
Struck Leo H, bkkpr, h Orange
Struck Otto, musician, 40 Orleans
Struck Rudolph J, col arrears City Hall, h 40 Orleans
Strucks John, real estate, 164 Chestnut
Strudel Chas, tailor mfr, 71 Lillie
**Keeley Cure, 15 Central Ave., Newark**
Strudel Geo A, woodturner, h 71 Lillie
Strudel Mary, tailor, h 71 Lillie
Struening August, plumber, h 478 Springfield av
Struening August, saddler, h 74 Charlton
Struening Carl, retired, h 38 Badger av
Struening Chas, saddlery hardware, h 38 Badger av
Struening Joseph, grocer, 492 18th av
Struening Justus, retired, h 74 Charlton
Struening Maria A, wid Fred, h 478 Springfield av
Strummolo Alfonso, baker, 14 Drift
Strumpfler Mary, wid John, h 90 Hunterdon
Strunck Henry, milkman, h 21 Jacob
St Rupert Council No 52, C B L, sec N G Kaufman, 147 William
Strusch Mary Mrs, h 269 Spgfid av
Strycker Wm, trunkmkr, h 75 Chambers
Stryker Abraham, h 430 Orange
Stryker Amanda, wid Wm D, h 90½ Washington av
Stryker Amelia, teacher, JC, 90½ Washington av
Stryker A, peddler, h 234 Belmont av
Stryker A A (c), steward, h 37 Rector
Stryker Frank (c), driver, h 37 Tichenor av
Stryker Geo (c), upholsterer, 73 Central av, h 4 Newton ct
Stryker Henry P, carp, h 160 Jefferson

STU

Stryker Isaac D, clk, h 103 Quitman
Stryker Jessie, wid Winfield, h 194 Jefferson
Stryker John, clk, h 77 Baldwin
Stryker John H, carp, h 93 Prospect
Stryker Luther V, clk, 776 Broad h Millstone
Stryker Mary, wid John, h 114 Baldwin
Stryker Peter G, PRR, h 165 Astor
Stryker Rose, wid Martin, h 255 Fairmount av
Stryker Samuel (c), driver, 37 Tichenor av
Stryker Theo, h 77 Baldwin
Stryker Wm, porter, h 256 Belmont av
Stryker Wm H, cabinetmkr, h 128 Congress
Stryker Wm H, teamster, h 25 Belmont av
Stryker Wm I, sec NJ Standard Telephone Co, 776 Broad, h Trenton
Stryker Wm S, motorman, h 26½ Winans av
St Stanislaus R C Chh, Rev Boleslaw Kwiatkowski, pastor, 144 Belmont av
St Stanislaus R C School, 142 Belmont av
St Stephen's Episcopal Chh, Rev Richard M Sherman, pastor, Clinton av c Elizabeth av
St Stephen's German Lutheran Chh, Rev Richard Kathendahl, pastor, Hamburg pl c Ferry
St Thomas' Episcopal Chh, Rev Arthur Whittaker, rector, 9th n 5th av
Stuart Harry, toolmkr, h 115 Arlington
Stuart Jane, wid Robert, h 87 Ridgewood av
Stuart Jas, mach, h 115 Arlington
Stuart Laura, sten, 763 Brd, h 115 Arlington
Stuart Matilda A Mrs, h 88 High
Stuart Robert E, mach, h 87 Ridgewood av
Stuart Thos, springmkr, h 160 Wright
Stubenazy Geo H, sal, 24 Belmont av
Stubenbordt Anton, carriagemkr, h 131 Jefferson
Stubenbordt Frank, bkkpr, h 131 Jefferson
Stuber Henry, jeweler, h 42 Pennington
Stuber Mary, wid Albert, grocer, 59 Mulberry
Stubile Domenico, junk dealer, 38 Shipman
Stucchio Antonio, barber, 408 Broad
Stucey Henry, bartender, h 531 SOav
Stucke Henry, bartender, h 286 Mt Pleasant av
Stucke Henry, horseshoer, h 696 S 14th
Stucke John, sal, 318 Ogden
Stucky Geo, woodturner, h 147 Somerset
Stucky Jacob, Stucky & Heck Electrical Mfg Co, 35 NJRRav, h 146 Somerset
Stucky Jacob, woodturner, h 137 Pacific
Stucky John, barber, 8, h 87 Pacific

USE THE **THATCHER FURNACES AND RANGES**
Foundry: Newark. THATCHER FURNACE CO. 240 Water St., N. Y.

R. C. BOICE CO. Office, 10-14 LAFAYETTE ST. Coal Pockets, 562-566 Market St. TELEPHONE 593. COAL



The FAIRLIE & WILSON COAL CO. Office 493 Broad Street, Newark, N. J. Pockets, Pennsylvania R.R. Hamilton Telephone 70



Stucky Joseph, driver, h 48 Kent
Stucky Stephen, CRR, h 137 Pacific
Stucky Wm H, police, h 181 Barclay
**STUCKY & HECK ELECTRICAL MFG CO** (Limited), Jacob Stucky and Louis Heck, 35 NJNRav
Studer August, trunkmkr, h 67 Spgfld av
Studer Daniel, inspector Board of Health, 843 Broad, h 24 Bowery
Studer Edward, hat, h 163 Howard
Studer Geo, mach, h 33 Springfield av
Studer Julius, pottery, h 108 Belmont av
Stueckler Ludwig, mason, h 294 Camden
Stuetz Barnard, tailor, h 356 Springfield av
Stuhler Chas, lab, h 70 Jabez
Stuhlinger Geo, h 65 Esther
Stull Howell, electrician, h 22 Governor
Stull Sidney, electrician, h 22 Governor
Stults Howard, clk, h 54 9th
Stults Lemuel, Rathgeber, Dey & Co, 71 Commerce, h Cranberry, NJ
Stults Peter B, mgr, 45 William, h 54 9th av
Stultz Carolina, wid Christian, h 272 Broome
Stulz Jacob, lab, h 44 19th av
Stumm Nicholas, cigarmkr, h 139 NY av
Stumpf Alois, brewer, h 257 Morris av
Stumpf Bertha, h 34 Avon av
Stumpf Bertha, wid Karl, h 79 16th av
**Keeley Cure, 15 Central Ave., Newark**
Stumpf Elizabeth Mrs, confectionery, 356 S Orange av
Stumpf Frank W, wholesale confectionery, 221 S 11th. See adv index
Stumpf Henry, baker, h 217 New
Stumpf Henry, framemkr, h 299 Spgfld av
Stumpf Henry, ornamentmkr h 356 SOav
Stumpf Jacob, crimper, h 221 S 11th
Stumpf Jacob, driver, h 87 Mercer
Stumpf Jacob E, shoecutter, h 221 S 11th
Stumpf John, japanner, h 34 Avon av
Stumpf John, jewel r, h 45 Barclay
Stumpf John F, splitter, h 34 Avon av
Stumpf Lillian, Charlton st PS, h 34 Avon av
Stumpf Minnie, dressmkr, h 221 S 11th
Stumpf Oscar, drug clk, h 34 Avon av
Stumpf Philip, jeweler, h 47 Mercer
Stumpfler Mary Mrs, h 98 Hunterdon
Stuna Adelbert, tailor, h 97 Wilsey
Stuppi Jacob, motorman, h 122 Baldwin
Stuppi John, mason, h 109 West
Stuppi John Jr, mason, h 109 West
Stuppi John, Stuppi & Schlothan, 124 Barclay, h 44 Somerset
Stuppi Nicholas, cigarmkr, h 427 S 9th
Stuppi & Schlothan, John Stuppi and Henry Schlothan, beer bottlers, 123 Barclay
Sturdevant ——, wid Edward, h 12 Governor

STU

JOHN STURM & SONS

Wagon and Truck Builders

401-403 MARKET STREET

NEWARK, NEW JERSEY

Sturges Chas E, electrician, h 212 Central av
Sturges Joseph G, conductor, h 100 Oraton
Sturges Phebe S, wid Eleazer B, h 137 Brunswick
Sturgis Aaron B, butcher, h 198 Plane
Sturgis Augusta B, nurse, h 36 Bleecker
Sturgis Carrie, h 312 Central av
Sturgis Chas, celluloid, h 54 Elliott
Sturgis C Henry, com trav, h 198 Plane
Sturgis David B, elec lt, h 36 Bleecker
Sturgis DeWitt W, bkkpr, h 30 Warren pl
Sturgis Ebbie, toolmkr, h 212 Central av
Sturgis Elisha H, clk, h 63 Ferry
Sturgis Emma M, State st PS, h 198 Plane
Sturgis Emma S, housekeeper, h 123 Prospect
Sturgis E H, carp, h 123 Prospect
Sturgis Fred, agt, h 54 Elliott
Sturgis Lewis R, boxmkr, h 44 Clay
Sturgis Sarah, wid Alex, h 44 Clay
Sturgis Walter D W, bkkpr, h 58 Taylor
THE RAVENE COAL CO., 208-210 Ferry St. See page 786.
Sturm Afra Mrs, h 133 Belmont av
Sturm Chas, barber, 494 Market
Sturm Geo, John Sturm & Sons, 401, h 397 Market
Sturm Gerhard, lab, h 24 Livingston
Sturm Henry, iceman, h 93 Waverly pl
Sturm Herman, grocer, 67 Nichols
Sturm John, John Sturm & Sons, 401 Market, h 86 McWhorter
Sturm John Jr, John Sturm & Sons, 401, h 399 Market
Sturm John & Sons, John, John Jr. and Geo, wagon mfrs, 401 Market. See adv index
Sturm Joseph, silverplater, h 36 Fairview av
Sturm Louis, buffer, h 404 S 11th
Sturm Moses, baker, h 219 Court
Sturm Nichols, jeweler, 95 Garden
Sturm Sigmund, sal, 139 Prince

Would you light a cigar with a $1,000 bill? THE COVENANT MUTUAL LIFE gives $1,000 INSURANCE at the rate of 5c. DAILY. BARNES & HAINES, Gen'l Managers No. 188 MARKET STREET, NEWARK, New Jersey

JAS. A. COE & CO. 106 & 108 MULBERRY ST. 68, 70, 72 CLINTON ST. IRON AND STEEL

MOCKRIDGE & SON
97 & 99 MARKET ST., NEWARK
Wood and Slate Mantels . .
Wainscot and Floor Tiling

E. E. BOND & CO. 791 BROAD STREET
REAL ESTATE AND INSURANCE. LOANS ON MORTGAGE.



STU

Sturn Chas, barber, h 494 Market
Sturn Chas J, bkkpr, 930 Broad, h 17 Morton
Sturn F Joseph, plumber, steam, gasfitter, 930 Broad, h 17 Morton
Sturn Rosa, wid Sebastian, h 101 Barclay
Sturr Jas, retired, h 49 Oriental ter
Sturr Stephen, clk, h 35 Rector
Sturrchio Giuseppe, lab, h 37 Garside
Sturrchio Leonardo, lab, h 16 Factory
Sturrchio Lorenzo, lab, h 39 Sheffield
Sturtz Anna Mrs, h 100 Hunterdon
Sturtz Bernard, tailor, h 19 Jones
Sturtzhoff Robert, com trav, h 376 Springfield av
Sturze Chas, baker, h 162 Polk
Stussy Frank, oilclothwks, h 70 Rutgers
Stussy Jacob, oilcloth printer, h 70 Rutgers
Stussy John, oilclothwks, h 70 Rutgers
Stuta Sophia Mrs, h 344 Camden
Stuts Laura, h 44 Burnet
Stutzlen Frank C, druggist, 293 Belleville av, h Elizabeth
St Vincent's Academy, Sister M Justina, prin, 42 Wallace pl
St Vincent's Home for Working Boys, Mrs S Tyler, matron, 21 Centre
Styker Annie (c), h 473 Washington
Styler Joseph, polisher, h 7 Stone
Styvers Arthur A, clk, h 16 Franklin
Suarez Manuel, clk, h 25 S 12th
**Keeley Cure, 15 Central Ave., Newark**
Success Lodge No 11, AOUW, 177 Halsey
Suchard Jacob, police, h 321 Waverly av
Suchard Mary, wid Aram, h 208 Charlton
Suchy John, buttonmkr, h 108 M&Eav
Suchy Joseph, brewer, h 83 S Canal
Suchy Joseph, shoemkr, h 32 Lewis
Sude Herman, tanner, h 37 16th av
Suedfeld Morris, hat, h 213 Prince
Suehlfleisch Catherine Mrs, h 106 Berlin
Suelflisch Kate Mrs, h 155 Magazine
Suenderhaft Francis, Nickols & Suenderhaft, 110 Market, h 147 SOav
Suenderhaft Frank, musician, 130 Littleton av
Suenderhaft Joseph, musician, h 411 S 6th
Suepfle Doney, wid Martin, h S 11th n 18th av
Suesser Philip, tailor, h 434 Springfield av
Sueter Wm, mach, h 278 Central av
Sugar Joseph, hat, h 319 Norfolk
Sugba Antonio, shoemkr, 219 13th av
Sughrue John J, burnisher, h 260 Verona av
Sugrue Daniel T, mach, h 22 Searing
Sugrue John J, mach, h 22 Searing
Sugrue Mary A, washing, h 17 7th av
Sugrue Michael, lawstudent, 763 Broad, h 22 Searing

SUL

Sugrue Michael, retired, h 22 Searing
Sugrue Michael Jr, law student, h 22 Searing
Sukeman Abraham, barber, 65 Ferry
Sukeman T Mrs, hairdresser, 67 Ferry
Sulan Louis, painter, h 192 W Kinney
Sulley Henry, pearlbuttonmkr, Nassauwks, 60, h 62 Nassau
Sulley John, pearlbuttonmfr, 60, h 62 Nassau
Sulley John R, buttonmkr, h 134 Parker
Sullivan Ann, wid Daniel, h 14 Nelson pl
Sullivan Anna M, wid Thos, h 53 7th av
Sullivan Augustus T, salesman, NY, ad 291 Belleville av
Sullivan Bartholomew, switchman, h 51 Union
Sullivan Catherine, wid Michael, h 536 12th av
Sullivan Chas, asst supt, h 57 Sussex av
Sullivan Chas, polisher, h 169 Plane
Sullivan Cornelius, lab, h 151 Bowery
**SULLIVAN CORNELIUS,** mechanical eng, plumbing and heating, 187½ Market, h 78 Arlington See adv index
Sullivan Cornelius, plumber, h 306 Adams
Sullivan Daniel, carp, h 44 6th av
Sullivan Daniel, currier, h 28 Hunterdon
Sullivan Daniel, sal, 387 Plane
Sullivan Daniel, shoemkr, 14 Monroe
Sullivan Daniel, shoemkr, h 272 Academy
Sullivan Edward, plumber, h 54 Richards
Sullivan Edward, truckman, h 66 Morton
Sullivan Eliza, wid Thos T, teacher, h 151 Washington
Sullivan Eugene, polisher, h 145 1st
Sullivan Flavel W, City Hall, h 43 N 11th
Sullivan Frank, barber, 782 Broad, h 248 Prince
Sullivan Frank, clk, NY, h 39 Clinton
Sullivan Geo, lab, h 205 Newark
Sullivan Geo, shoemkr, h 141½ Boyden
Sullivan Geo W, ticketagt, h 144 Union
Sullivan Hannah, wid Thos, h 72 Pennington
Sullivan Jas, carriagepainter, h 136 James
Sullivan Jas, clk, h 24 Downing
Sullivan Jas, lab, Old Bloomfield rd n Morris canal
Sullivan Jas, sal, 347 Warren
Sullivan Jas, steelwks, h 111 Ferguson
Sullivan Jas A, clk, h 24 Downing
Sullivan John, butcher, h 198 Morris av
Sullivan John, blacksmith, h 98 State
Sullivan John, clk, h 459 Broad
Sullivan John, driver, h 7 Mt Prospect av
Sullivan John, lab, h 165 E Kinney
Sullivan John, lab, h 78 N Canal
Sullivan John, lab, h 34 Lister av
Sullivan John, painter, h 136 James
Sullivan John, steelwks, h 54 Richards

FIDELITY TITLE & DEPOSIT CO. GUARANTEES TITLES AT FIXED RATES WITH NO EXTRA CHARGES.

Telephone 275

# Sussex Paper Box Co.

Manufacturers of

# PAPER BOXES

Foot of Centre Street

Newark, New Jersey

Wood, Shelf, Millinery, Confectionery and Corset Boxes a Specialty

W. H. PALMER, President

Telephone 275

# Sussex Paper Box Co.

Manufacturers of

# PAPER BOXES

Foot of Centre Street

Newark, New Jersey

Wood, Shelf, Millinery, Confectionery and Corset Boxes a Specialty

W. H. PALMER, President

R. C. BOICE CO. Office, 10-14 LAFAYETTE ST. Coal Pockets, 562-566 Market St. TELEPHONE 593. COAL



SUL

Sullivan John, tanner, h 11 Durand
Sullivan John, turkish baths, 39 Clinton
Sullivan John B, inspector, 843 Broad, h 204 2d
Sullivan John E, steamfitter, h 63 Lawrence
Sullivan John H (c), kalsomining, h 1 Rowen ct
Sullivan John S, eng, 144 Union
Sullivan Joseph, electrician, h 187 Bleecker
Sullivan Knights Honor, 815 Summer av
Sullivan Laura D, Central av PS, h 291 N 7th
Sullivan Margaret, h 70 Crane
Sullivan Margaret, wid Michael, h 187 Bleecker
Sullivan Maurice J, actor, h 185 Bank
Sullivan Michael, furniture, h 72 Hamilton
Sullivan Neil, driver, h 62 Garden
Sullivan Neil, stablehoss, h 51 Stone
Sullivan Owen, lab, h 186 Jefferson
Sullivan Owen Jr, lab, h 186 Jefferson
Sullivan Thos, blacksmith, h 41½ Clark
Sullivan Thos, lab, h 13 Monroe
Sullivan Thos, toolmkr, h Morris av
Sullivan Timothy Jr, polisher, h 247 Warren
Sullivan Winifred, wid Michael, h 51 Union
**Keeley Cure, 15 Central Ave., Newark**
Sullivan Wm, driver, h 105 7th av
Sullivan Wm, lab, h 3 Rowen ct
Sullivan Wm (c), leatherwkr, h 1 Rowen ct
Sullivan Wm, switchman, h 51 Union
Sully John, pearlbutton mfr, Sheffield c Nassau, h 134 Parker
Sulz Geo, carp, h 104 Magazine
Sulzer Ferdinand, butcher, 422 S 7th
Sulzer Ferdinand, locksmith, h 10 Ashland
Sulzer Florence, wid Andrew, h 92 SOav
Summer av PS, Chas H Gleason, prin, 263 Summer av
Summer Jacob, driver, h 327 Fairmount av
Summer John, h 48 Bloomfield av
Summer John, mach, h 262 Belleville av
Summerfield M E Chh, Rev Frank McDaniels, pastor, Summer av op Bryant
Summers Frank, watchman, h 28 Hunterdon
Summers Fred, agt, h 98 Lock
Summers Michael, grocer, 98 Lock
Summers Sylvester, shoemkr, h 218 Warren
Summers Wm H, surveyor City Hall
Summit Fred, tailor, h 81 Fairview av
Sun Fire Ins Co of England, Chas S Dodd, general agent, 810 Broad
Sunday Call, Ure Schoch & Co, prop, 194 Market

SUT

Sundeheimer Max, soda water, h 64 Stirling
Sunderhaft Geo, glazier, h 8 Hayes
Sunderhaft Joseph, polisher, h 77 Livingston
Sunderlin Joseph L, sec YMCA, h 104 S 13th
Sundmacher Albert L, retired, h 442 15th av
Sundmacher Chas W, shoemkr, h 442 15th av
Sundmacher Ida, wid Chas W, h 442 15th av
Suner Ferdinand, cabinetmkr, h r 12 Ashland
Superintendent of Buildings, 138 Market
Suplansky Max, Suplansky & Levin, 195 Broome
Suplansky & Levin, Max Suplansky and Bernard Levin, dry goods, 193 Broome
Supple Robert L, retired, h 176 N 5th
Supple Wm L, salesman, ad 176 N 5th
Supreme Command, A L of H, 50 Mechanic
Supreme Lodge, K & L of Golden Star, 9 Bank
Surber Fred, carp, h 185 Livingston
Surerus John, celluloid h 47 Magazine
Surges Frank, painter, h 150 Polk
Surges Isadore, police h 175 Lafayette
Surges Nicholas J, h 150 Polk
Surges Nicholas J Jr, house and sign painter, 205 Ferry, h 172 Polk
THE RAVENE COAL CO., 208-210 Ferry St. See page 786
Surprise Mining Co, Grafton c Riverside av
Surrogate's Office, Court House, 18 Market
Suschinski John, brewer, h 64 Darcy
Sussex Paper Box Co, W H Palmer, pres, ft Centre. See adv index
Sussfield Max, tanner, h 42 Jones
Sussholz Louis, tailor, h r 310 W Kinney
Sussing Albert, painter, h 176 Lafayette
Sussing Samuel R, jeweler, h 176 Lafayette
Susskind Hyman, butcher, 213 Court
Sussman Isidor, cigarmkr, h 113 SOav
Susstrong Albert, casemkr, h 79 Vanderpool
Sutcliffe Frank, clk, h 52 Burnet
Sutcliffe Jas, plumber, 872 Broad, h 36 Franklin
Sutcliffe Theo H, with Ballantine & Co, h 52 Burnet
Suter Adolph, gaswks, h 13 Front
Suter Frank, sawyer, h 15 Clover
Suter Frank J, musician, h 15 Wallace
Suter Franz, musical instrumentmkr, 147 Springfield av
Suter Wm, grocer and crockery, 319 and 323 Ferry
Suther Frank, butcher, h 580 S 11th
Sutherland Agnes B, wid Richard, h 12 Houston

HONEYWELL & PAINTER, UNDERTAKERS G. W. HONEYWELL Late with E. B. Woodruff 884 BROAD ST. 'PHONE 759-A

JAS A. COE & CO. 106 & 108 MULBERRY ST 68, 70, 72 CLINTON ST. IRON AND STEEL

The Great Atlantic and Pacific Tea Co. 197 BROAD ST & 174 SPRINGFIELD AV. 197 MARKET ST. COR. WASHINGTON ST. Use A. & P. Extracts Goods, go only to the stores of . . .

DAVID HARPER THE BLUE STONE DEALER
No. 122 NORTH ELEVENTH STREET GENERAL CONTRACTOR

NEWARK MANTEL & FURNITURE CO. W. J. BUSH Manager 251 & 252 MARKET STREET, NEWARK, N. J. Manufacturers Wood and Slate Mantels; Tiling and Brass Goods; Fine Cabinet Work to order



SUT

Sutherland Hugh, clk, Prud, h 289 S 18th
Sutherland J A, mgr technical school telegraphy, 830 Broad, h 97 Hillside av
Sutherland Uriah, supt, h 227 Garside
Sutherland Walter B, jeweler, h 97 Hillside av
Sutman John, japanner, h 77 Pacific
Sutman John Jr, springfitter, h 77 Pacific
Sutman Nicholas, japanner, h 77 Pacific
Sutorius Anna, wid Wm, h 246 Garside
Sutphen Abraham, milkman, h 132 Wakeman av
Sutphen Carlyle E, student, h 64 Elizabeth av
Sutphen Court V, mason, h 132 Wakeman av
Sutphen C Edgar, C Edgar Sutphen Co, 88 Mechanic, h 64 Elizabeth av
Sutphen C Edgar Co, shirtmfrs, 88 Mechanic
Sutphen David, milkman, h 94 Oraton
Sutphen Herbert S, dentist, 24 E Kinney
Sutphen Howard S, clk, h 257 S 8th
Sutphen Isaac (c), waiter, h 10 Maple pl
Sutphen Jacob K, silk hat curler, h 65 Sherman av
Sutphen Jas, coachman, h 10 Maple pl
Sutphen Jas C, sal, 18 Academy
Sutphen John S, carp, h 161 Astor
Sutphen Joseph S, physician, 193 Orange
Sutphen Julia A, Miller st PS, h 178 Brunswick
**Keeley Cure, 15 Central Ave., Newark**
Sutphen J E, clk, h 138 New
Sutphen J Harry, NY, h 65 Sherman av
Sutphen Mary A, wid John H, h 81 New
Sutphen Ralph M, clk, h 81 New
Sutphen Robert B, h 257 S 8th
Sutphen R M, physician, 5 Elm
Sutphen Theron Y, surgeon, 999 Broad See p 23
Sutphen Wm, lab, h 10 Maple pl
Sutter Frank, butcher, h 580 S 11th
Sutter Fred, stonecutter, h 590 Montgomery av
Sutter Jacob, tailor, h 474 15th av
Sutter Wm, barber, h 46 S 10th
Sutter Wm, mach, h 93 Newark
Sutterlin Albert, hat, h 505 S 15th
Sutterlin Eliza, wid Fred, h 505 S 15th
Sutterlin Fred, hat, h 505 S 15th
Sutton Aaron, bkkpr, h 854 Broad
Sutton Annie E, wid Aaron C, h 318 Summer av
Sutton Charlotte D, boarding, h 76 N 11th
Sutton Ebenezer H, kindlingwood, 51, h 66 Colden
Sutton Edna M, canvasser, h 207 Washtn
Sutton Elizabeth S, wid Reuben F, h 207 Washington
Dentists' Office Hours, page 31

SWA

Sutton Frank A, conductor h 185 Warren
Sutton Fred E, NY, h 985 Broad
Sutton Fred S, Poole & Sutton Prud bdg, 763 Broad, h 382 Summer av
Sutton John, carp, h 460 Belmont av
Sutton John C, clk, h 109½ Sheffield
Sutton Lawrence, printer, h 207 Camden
Sutton Mary E, musicteacher, h 207 Washington
Sutton Mary R Mrs, dressmkr, h 16 Summit
Sutton Peter J, printer, h 81 Columbia
Sutton Samuel E, daughtsman, h 382 Summer av
Sutton Samuel P, mach, h 50 M&ERRav
Sutton Walter, gardener, h 658 N 7th
Sutton Wm shoemkr, 248 NJRRav, h 351 John, Ktwp
Sutton Wm C, carriage ironer, h 14 John
Sutton Wm E, carp h 460 Belmont av
Sutton Wm I, patternmkr h 171 Polk
Sutton Wm M, carp, h 91 S 13th
Suydam Geo H, real estate, 137 Broadway, NY h 177 Roseville av
Suydam Geo H salesman, h 732 S 15th
Suydam J P, real estate, h 10 Mt Pleasant av
Suydam Mary G, wid Wm H, h 261 Mulberry
Svacha Venzl, furniture, h 554 S 11th
Svenson Carlisle Edward, contractor, 16 Seabury
Svobola Anton, cutter, h 67 Jacob
Swab Lewis, salesman, h 302 Monmouth
Swab Lewis, furniture, h 231 Academy
Swain Abram W, clk, h 69 Lincoln Park
Swain Chas P, clk, h 484 Mulberry
Swain Chas S, oils, h 13 Avon av
Swain David, mason, h 38 Mulberry
Swain David A, mason, h 49 Camp
Swain Emma, wid Jas, h 29 6th av
Swain Geo B, Swain & Jones, op Centre st depot, h 69 Lincoln Park
Swain Geo Randall, h 69 Lincoln Park
Swain Jas, clk, h 484 Mulberry
Swain John, carp, h 485 Orange
Swain John B, milkman h 13 Avon av
Swain Lemuel, grainer h 51 7th av
Swain Levi W, mgr h 92 N 13th
Swain Noah P, h 9 Avon av
Swain Phœbe C, h 98 Green
Swain Theo, clk, h 484 Mulberry
Swain Thos T, driver, h 484 Mulberry
Swain Wm lumber, h 69 Lincoln Park
Swain Wm C, milkman, h 121 Chadwick av
Swain Wm S, custom tailor, 827 Broad, h 11 Sherman av
SWAIN & JONES, Geo B Swain and Wm A Jones, lumber dealers, office and yard op Centre st depot on dock, saw and planing mill, 46 River. See adv index

Coal and Wood—PARK AVENUE COAL CO., 14th Street and Park Avenue, East Orange, N. J.

FIDELITY TITLE & DEPOSIT CO. LOANS MONEY ON BOND AND MORTGAGE. TRUSTS OF EVERY CHARACTER ADMINISTERED.

R. C. BOICE CO. Office, 10-14 LAFAYETTE ST. Coal Pockets, 562-566 Market St. TELEPHONE 593. COAL



The FAIRLIE & WILSON COAL CO Office 499 Broad Street, Newark, N.J. Pockets, Pennsylvania R.R. Harrison Telephone 70

BARNES & HAINES, Gen'l Managers No. 188 MARKET STREET, NEWARK, New Jersey
25c. DAILY $5,000 INSURANCE at the rate of
If not over 37 years old, the COVENANT MUTUAL LIFE gives



Swalbach Fred, brushmkr, h 365 Elm
Swan Chas, h 122 Howard
Swan Chas H, carriage painter, h 423 Plane
Swan John, leatherwkr, h 141½ 8th av
Swan John H, birds, 38 Springfield av, h 22 13th av
Swan John H, watchcases, h 3 N 13th
Swan Margaret, wid Levi N, h 20 Union
Swan Mary H, wid Amos, h 230 Elm
Swan Matthew, tanner, h 65 Jones
Swan Wm R, clk, CM, h 36 Burnet
Swancy G Dudley, salesman, 777 Broad, h 102 13th av
Swann Henry A, clk, NY, h 51 New
Swanton Robert, painter, h 10 Nevada
Swanwick Ambrose H, tel op, h 145 Prospect
Swanwick Chas S, jeweler, h 54 NYav
Swanwick Henry J, agt, h 176 Elm
Swanwick Robert L, jeweler, h 90 Sherman av
Swanwick Thos J, gateman, h 164 Walnut
Swanwick Wm F, jeweler, h 164 Walnut
Swarwout E J pres Delsarte Mfg Co, 62 NJRRav, h 47 S 13th
Swartland Stephen S, bkkpr, h 79 Sherman av
Swartwout Frank E eng, h 65 Sherman av
Swartz Jas, floorwalker, 147 Market
Swartz Michael, blacksmith, h 44 Eagles
**Keeley Cure, 15 Central Ave., Newark**
Swarzuam John, teamster h 68 Clifton av
Swayze Daniel B, watchman, h 17 Rowland
Swayze Edward D, porter, h Rowland
SWAYZE FRANCIS J, Colie & Swayze, 776 Broad, h 37 3d av
Swayze Geo iceman, h 17 Arlington
Swayze Henry W, carriage painter h 7½ 8th av
Sweasy Chas iceman h 51 Academy
Sweasy Chas F salesman, h 318 Mulberry
Sweasy Geo H cigars, 318 Mulberry
Sweasy Geo H Jr, mach, h 318 Mulberry
Sweasy J Fred, NY h 289 N 7th
Sweasy M A, teacher, 15th av PS h 122 Wickliffe
Sweasy Peter C carp, h 48 Montgomery
Sweazy Wm, carp h 13 Quitman
Swede Daniel Lister's, h 113 Albert av
Swede Matthew lab h 51 Richards
Swedin Matilda, wid Oscar h 418 Washtn
Swedin Otto H, hat, h 487 Mulberry
Swedin Rudolph, painter, h 7 Longworth
Swedin Wm, painter and paperhanger, 25 Murray, h 78 Monmouth
Swedish Republican Club, 48 William
Swedlewitski wid Michael, h 674 S 12th
Sweeney Algernon T, law student, 763 Broad, h 102 Thomas
Sweeney Bernard, lab, h 26 McWhorter
Sweeney Bridget, wid Thos, h 123 James



Holbrook's Essex County Business Directory.

NAMES AND ADDRESSES OF ALL THE BUSINESS MEN IN THE COUNTY CLASSIFIED BY BUSINESS.

PUBLISHED BY

HOLBROOK NEWARK DIRECTORY CO.

800 BROAD STREET.

Sweeney Catherine, wid John, h 126 Ferry
Sweeney Chas, leather, h 10 Sheffield
Sweeney Daniel, clk, h 48 Astor
Sweeney Daniel, mach, h 63 Cutler
Sweeney Daniel, mach, h 44 N 4th
Sweeney Edward J, h 223 Elm
Sweeney Elmer, bkkpr h 11 Atlantic
Sweeney Eugene, driver, h 48 Astor
Sweeney Geo, boxcutter, h 93 Nichols
Sweeney Jas, hat, h 126 Ferry
Sweeney Jas, clk, h 144 Adams
Sweeney John, driver, h 48 Astor
Sweeney John, driver, h 65 NYav
Sweeney John, hat, h 126 Ferry
Sweeney John mason, helper, h 69 James
Sweeney John, sol, 100 William
Sweeney Joseph, hat, h 13 M&ERRav,
Sweeney Michael, sa., 157 Ogden
Sweeney Patrick boilermkr, h 79 Ferry
Sweeney Patrick, carting, h 127 8th av
Sweeney Patrick, cooper, h 105 Ferguson
Sweeney Peter, brooms, h 307 Warren
Sweeney Sarah, wid Geo, h 13 Wickliffe
Sweeney Thos, clk, h 123 James
Sweeney Thos J, lettercarrier, h 127 8th av
Sweeney Wm B, bitmkr, h 19 Liberty
THE RAVENE COAL CO., 208-210 Ferry St. See page 786
Sweeny Daniel, physician 353 Summer av
Sweeny John scale cutter, h 39 Fillmore
Sweeny John, scale cutter, h 44 N 4th
Sweeny John F, scale cutter, h 44 N 4th
Sweeny Joseph police, h 13 M&Eav
Sweeny Joseph B, scale cutter, h 44 N 4th
Sweeny Michael, clk, h 13 Wickliffe
Sweeny Michael P scale cutter, h 44 N 4th
Sweeny Miles, brass founder, 21 NJRRav, h 233 Elm
Sweeny Patrick J, scale cutter, h 44 N 4th
Sweeny Thos A scale cutter, h 44 N 4th
Sweeny Wm, shoemkr, h 44 4th
Sweet Caroline, wid Francis M, h 30 Grant
Sweet Edgar, clk, h 55 Bruen
Sweet Fred W, clk, h 227 5th
Sweet Howard, sec, 26 Commerce, h 227 5th
Sweet Jennie Mrs, dressmkr, h 55 Bruen
Sweet Mary, wid Jas, h 23 11th av

JAS. A. COE & CO. 106 & 108 MULBERRY ST. 68, 70, 72 CLINTON ST. IRON AND STEEL

FIDELITY TITLE & DEPOSIT CO. LOANS MONEY ON BOND AND MORTGAGE. TRUSTS OF EVERY CHARACTER ADMINISTERED.



E. E. BOND & CO. 791 BROAD STREET
REAL ESTATE AND INSURANCE. LOANS ON MORTGAGE.

SWE

**M. J. SWEET**

Funeral Director and Embalmer

Orders Promptly Attended to Day and Night

No. 449½ Broad Street, Newark

SYM

HOLBROOK'S NEWARK DIRECTORY

Circulates in all the Cities of the Country

Is found in Hotels Exchanges, Banks, Libraries . .

On Ocean Steamships and River Steamboats . .

It Advertises Newark and its Manufacturers everywhere . .

OFFICE

800 Broad Street.

Real Estate, Coal and Insurance. MYRON W. MORSE SIGN RED WHITE BLUE COLORS 139 Third Ave. 8th Ward Real Estate a Specialty.

Sweet Matthew J, undertaker 449½ Broad See adv index
Sweet Oscar, clk, h 23 11th av
Sweet Thos, blksmith, h 5 Nicholson
Sweet Thos B, cabinetmkr, 44 Blmfld av
Sweet Wm H, ins, h 30 Grant
Sweetra Anton, mach, h 9 Rankin
Sweetzer Henrietta, wid Wm, h 23 11th av
Sweetzer Herbert, hat finisher, h 383 Mulberry
Sweetzer Wm, carp, h 23 11th av
Sweigenbatem Herman hat h 206 Prince
Sweigart Martin, lab, h 636 S 14th
Sweiger Fred, glazier, h 288 8th av
**Keeley Cure, 15 Central Ave., Newark**
Sweigert Fred or peddler h 54 Boyden
Sweigert Louis, driver, h 57 Passaic av
Sweigert Wm, barber, h 54 Boyden
Sweitzer Isaac, shoemkr, h 76 N Canal
Sweitzer John, moulder, h 123 Baldwin
Sweitzer Philip, mach, h 70 8th av
Swenson Fred, clk, h 71 Plane
Swenson Sarah, wid Paul, h 170 Barclay
Swick Lewis, eng, h 120 S 8th
Swick Robert C, flagman, h 69 High
Swift Henry N, Newark Beef Co, 87 Orange, h Continental Hotel 448 Broad
Swift's Pharmacy, 68 Orange
Swiger John, sal, 140 Sussex av
Swimming Academy, Sigmund Lothar, prop, Riverside av
Swinburne Wm J, ins, h 37 E Park
Swing Joseph, bldr, h 127 Montclair
Swinnerton Annie L, wid Geo W, h 243 Broad
Swinnerton J Clarence, salesman, h 256 Garside
Swint Chas, lab, h 26 Ferry
Swiss Emma, wid John, h 35 Spring
Swiss Grueth Association, N A G B, 5 80 av
Switzer Ayer, toolmkr, h 133 4th av
Switzer Edward, bottler, h 126 Hamburg pl
Switzer Jas, bkkpr h 129 S 8th
Swords Chas R, clk h 30 E Kinney
Swords Maria L, wid Robert S, h 30 E Kinney
Sybel Isidor, hat, h 80 Prince
Sydnor Allen (c), h 22 Maiden la
Sykes Alfred, bkkpr, h 304 Verona av
Sykes Alfred, druggist 112 Nassau
Sykes Jas W, butcher, h 112 Nassau
Sykes Joseph, butcher, 112 Nassau
Sykes Martha, wid Jas, h 112 Nassau
Sykes Thos, mach, h 79 Bleecker
Sylvan Lodge No 3771, K of H of NJ, Summer av c Irving
Sylvanus Council No 5, O S F, 605 Broad
Sylvester Annie Mrs, h 235 1st
Sylvester David, publisher, h 13 Hawkins
Sylvester Harry, clk, h 235 1st
Sylvester Mahlon (c), teamster, h 3 Newton ct
Sylvester Robert G, pilot, h 262 N 7th
Sym Britton, harnessmkr, h 71 Warren
Sym Christopher, expressman, h 54 Crawford
Sym Christopher, driver, h 54 Crawford
Symington Bessie, boarding h 11 Lawrence
Symington Elizabeth Mrs, h 164 Orange
Symington Robert B, CTwks, h 62 Park pl
Symonds Susan Mrs, h 438 High
Symonds Viola Miss music teacher, h 438 High
Symons Evelyn S, Oliver st PS, h 184 Walnut
Symons John, shoemkr, h 41 Baldwin
Symons Robert F, salesman, h 291 New
Symons Wm, brassturner, h 41 Baldwin
Symons Wm F, brakeman, h 129 Norfolk
Symphony Club of Newark College of Music, L E Russell, conductor, 878 Brd

R. Walsh & Co ICE CREAM & CANDY MAKERS
157 MARKET STREET 673 BROAD STREET

R. C. BOICE CO. Office, 10-14 LAFAYETTE ST. Coal Pockets, 562-566 Market St. TELEPHONE 593. COAL



SYN

Synagogue Bonnianen, r 36 Charlton
Synagogue Michnaioss, B Halperin, rabbi, r 9 Prince
Synagogue Oheb Sholen, 30 Prince
Sypher John D, jeweler, h 47 S 10th
Sypher Reuben S, optician, h 52 Astor
Sypniewski Peter, sal, 82 SOav
Szanik Edward, grocer, 132 Baldwin
Szanik Nicholas, butcher, h 211 Court
Szedlac Daniel, locksmith, h 130 Baldwin
Szedlac Stephen, tanner, h 132 Baldwin
Szezesmy Jacob, tailor, h 47 West
Szimmath Henry, grocer, h 273 Lafayette

**To find a Name, first know how to Spell it**

Members of the same family spell their names differently

T

Taaffe Jas. Taaffe & Callan, 23 N 13th
Taaffe & Callan, Jas Taaffe and John Callan, carps, 21 N 13th. See adv index
Tableman Chas W, brassmoulder, h 202 Elm
Tabor Lodge No 31, IOBB, 100 Market
Taborn Elisha S, mgr, h 98 Bleecker
Tack Chas, mach, h 243 Astor
Tack Fred, watchmkr, h 62 Boston
Tack Jean, watchmkr, jeweler, 225 Washington, h 130 Somerset
**Keeley Cure, 15 Central Ave., Newark**
Tacobelli Pietro, lab, h 119 S Canal
Tacubucci Michele, lab, h 113 S Canal
Taculli Vincenso, grocer, h 135 S Canal
Taere Philip, brushmkr, h 224 Walnut
Taffe Geo, sal, 28 Bridge, h 15 Harrison av, Harrison
Taffe Geo Jr, bartender, h 28 Bridge
Tafri Donato, lab, h 45 Sheffield
Tafro Vito, bootblack, h 115 S Canal
Taft Amanda W, physician, 28 Fulton
Taggart Elizabeth, wid Jas, h 67 Prospect
Taggart Harry, leverman, h 273 Lafayette
Taggart Henry, PRR, h 60 NYav
Taggart Hugh, custom inspector, NY, h 397 Lincoln av
Taggart Hugh, ironwkr, h 55 3d
Taggart Jas R, storage warehouse, h 36 S 14th
Taggart Mary, wid John, h 34 6th av
Taggart Robert, NY, Sanitary Plumbing Co, 458 Broad, h EO
Taggart Robert, coachman, h 141 Sylvan av
Taggart Wm J, reporter, h 189 SOav
Taggart Wm, mach, h 9 Hamilton
Tagne Thos, blacksmith, h 89 High

TAN

Jas. Taaffe, 23 N. 13th St John Callan, 21 N. 13th St.

**TAAFFE & CALLAN**

**Carpenters and Builders**

Jobbing promptly attended to. Estimates cheerfully given. Contracts taken

**SHOP, 19-25½ NORTH THIRTEENTH ST.**

Tailor Levy, tailor, h 75 Mulberry
Taiz Julius, mach, h 20 Somerset
Takacs John, lockmkr, h 43 Magazine
Talbot Andrew M, buyer, h 249 Roseville av
Talbot Ann, wid Richard, h 16 Maiden la
Talbot Edward, lab, h 67 Joseph
Talbot Florence G, music, h 70 S 10th
Talbot John K, NY, h 70 S 10th
Talbot Wm, student, h 249 Roseville av
Talcott Geo E, h 14 New
Talcott Geo E, electrician, h 478 Warren
Talcott Margaret, wid Chas B, h 40 Fulton
Talimadge Wm H, express, h 138 Broome
Talks Harry, brakeman, h 99A M&ERR av
Talks Silas, ironcutter, h 24 High
Talman Peter, carp, h 607 S 10th
Tallan Rose, wid Thos h 236 Elm
Tallan Wm, W Tallan & Co, 183 Walnut
Tallmadge John B, bkkpr, 760 Broad, h Chatham, NJ
Tallman Edwin P, salesman, h 55 Chester av
Talmadge Frank, conductor, h 92 Nassau
Talmadge Horace D, baggagemaster, h 80 Orchard
Talmadge Howard, carman, h 57 Oliver
Talmadge John, mach, h 40 Parker
Talmadge Reuben E, carp, h 258 Aqueduct
THE RAVENE COAL CO., 208-210 Ferry St. See page 786.
Talmadge Wm R, clk, h 99 8th av
Talmage Wm E, stenographer, h 118 Ridgewood
Tamblyn Egbert J, lawyer, Prud bdg, 763 Broad, h 65A Nelson pl
Tambur Angelo, lab, h 117 S Canal
Tamburri Addolorato, lab, h 22 Madison
Tamburri Davide, lab, h 29 River
Tamburri Francesco, lab, h 47 River
Tamburri Giuseppe, lab, h 511 Market
Tamburro Angelo, lab, h 121 7th av
Tamburro Antonio, lab, h 36 Adams
Tamburro Cateleto, lab, h 17 14th av
Tamburro Giovanni, lab, h 36 Adams
Tamburro Onorato, lab, h 29 River
Tamburro Pasquale, lab, h 437 Broad
Tampanara Pasquale, lab, h 101 14th av
Tancosz John, moulder h 117 Albert av
Tancosz Michael, moulder, h 117 Albert av
Tang Chas, laundry, 92 Bloomfield av
Law Department, page 11

THE GREAT ATLANTIC AND PACIFIC TEA CO. Finest Grades of Teas, Coffees, Spices, Baking Powder, &c. 290 Broad St. & 174 Springfield Ave. 102 Market St. cor. Washington St.

NEWARK ELECTROTYPE FOUNDRY WILSON BUILDING 46-52 Lawrence St.

JAS. A. COE & CO. 106 & 108 MULBERRY ST. 68, 70, 72 CLINTON ST. IRON AND STEEL

FIDELITY TITLE & DEPOSIT CO. GUARANTEES TITLES AT FIXED RATES WITH NO EXTRA CHARGES.



FRANK WISIJOHN, Real Estate, 757 BROAD ST.

Coal and Wood PARK AVENUE COAL CO., 14th Street and Park Avenue, East Orange, N. J.

TAN

Tangeman Robert, lockmkr, h 37 E Kinney
Tangeman Wm, Geiger Bros, 77 Springfield av, h 37 E Kinney
Tannahill Alex, dyer, h 22 High
Tannahill David, foreman CTwks, h 33 Clark
Tannahill Jas, dyer, h 112 4th
Tannahill Matthew, mach, h 120 Sumr av
Tannahill Robert, printer, h 42 Clay
Tannebauer John, bagmkr, h 199 Spgfld av
Tannebaum Herman, tailor, h 92 Charlton
Tanner Annie, wid John, h 402 S 7th
Tanner Augustus, threadwks, h 138 7th av
Tanner Geo, hat, h 402 S 7th
Tanner Jacob L, plumber, 22 SOav See adv index
Tanner John, hat, h 402 S 7th
Tanner Katrine, wid Jacob, h 22 SOav
Tanner Richard, buffer, h 428½ S 10th
Tannuzzi Pasquale, stonecutter, h 67 River
Tansey Cornelius P, ins, h 324 New
Tansey Michael, shoemkr, h 354 15th av
Tansey Patrick J, editor, 132 Mulberry, h Sussex av
Tansey Timothy J, barkeeper h 532 Market
**Keeley Cure, 15 Central Ave., Newark**
Tansola Francesco, lab, h 52 Adams
Tants Henry, sal, 109 Bowery
Tantum Geo, carp, h 26 Lincoln
Tanzola Gaetano, lab, h 288 Van Buren
Taphouse Emily, wid Geo F, h 67 Walnut
Tappan Albert A, bkkpr, h 79 Sussex av
Tappan A Theo, salesman, h 79 Sussex av
Tappan Chas, driver, h 38½ Central av
Tappan Elizabeth, wid David, h 22 Columbia
Tappan Harry T, clk, h 1246 Broad
Tappan Ida, wid Frank B, dressmkr, h 166 Green
Tappan Parlamon C, clk, h 208 N 7th
Tappan P C Mrs, dressmkr, 298 N 7th
Tappan Stephen E, ins, h 59 High
Tappar Henry, tailor, h 158 Broome
Tappe August, tanner, h 83 Niagara
Taran Solomon, grocer, 98 Prince
Tarant Ernest D, shoemkr, h 10 Van Wagenen
Targett Geo, mach, h 99 Stone
Targett Geo H, mach, h 22 Nassau
Tarn Thos, licoricewks, h 678 N 6th
Tarquino Salvatore, lab, h 205 5th av
Tarran Solomon, peddler, h 97 Broome
Tarrantine Emil, shoemkr, h 309 W Kinney
Tartaglia Antonio, lab, h 137 S Canal
Tartaglia Theo, lab, h 137 S Canal
Tasca Antonio, lab, h 35 Garside
Taschitzki Sophia, wid Constantine, h 227 Springfield av
Tasker Alex, bkkpr, h 50 Stone

TAY

Tatanyin Joseph, tailor, h 97 Wilsey
Tate Franklin H, driver, h 17 Bleecker
Tate L D, h 646 Bergen
Tate Robert, lab, h 31 Chapel
Tate Sheldon (c), watchman, h 116 Murray
Tattelbaunn Aaron, hat, h 174 Prince
Tatzsch Adolph carp, h 6 Ashland
Tatzsch Adolph Jr, clk, h 6 Ashland
Tatzsch Gustave, trunkmkr, h 6 Ashland
Taubel Wm F, watchcasemkr, h 201 3d
Tauder Elias, h 67 Boyd
Tauke August, DSMwks, h 278 Hunterdon
Tauman Chas, carp, h 122 Belmont av
Tauriello Nicola, lab, h 90 River
Tauriello Pasquale, lab, h 162 N Canal
Tauriello Pietro, lab, h 90 River
Tauriello Vincenso, lab, h 90 River
Tauscher Christian Mrs, h 100 Monmouth
Tauscher Louis, engraver, h 100 Monmouth
Tausig Mulford B, stenographer, h 321 N 7th
Taussint Joseph, bagmkr, h 411 S 6th
Tauwalt Geo, 233 Belmont av
Tauwalt Geo J, driver, h 11 Elizabeth
Tauwalt John, notary public, h 11 Elizabeth
Tauwalt Wm, plumber h 233 Belmont av
Taxer Julius, lab, h 16 Clayton
Tay Frank L, salesman, h 36 Brientnall pl
Tay Margaret B, wid Ira, h 139 N 14th
Taylor A, tailor, h 70 Prince st
Taylor Albert, carp, h 20 Green
Taylor Alfred, h 87 Hunterdon
Taylor Alex (c), lab, h 219 Prince
Taylor Alfred (c), driver, h 93 Van Buren
Taylor Alfred S, newsdealer, h 188 High
Taylor Alva B, printing presses, 3 Hague, NY, h 270 5th
Taylor Amzi D, lawyer, Prud bdg 763 Broad, h 108 S 13th. See p 11
Taylor Anna B dressmkr, h 256 Walnut
Taylor Arthur, cutter, h 96 Dickerson
Taylor Arthur, mgr, 359 Market h 170 Elm
Taylor Arthur W, high school, 138 Washington, h 148 N 6th
Taylor Augustus, cook, h 111 Arlington
Taylor Augustus S, shoecutter, h 417 Plane
Taylor A J, contractor, h 83 State
Taylor A C, supt Eureka Chemical Co, 236 Bank, h EO
Taylor Benj F, foreman, NY, h 116 Brunswick
Taylor Catherine, wid John, h 129 Lafayette
Taylor Catherine J, wid Chas, h 381½ Central av
Taylor Chas, h 279 S 9th
Taylor Chas, Hamburg Button Co, 251 NJRRav, h 112 E Kinney

USE THE THATCHER FURNACES AND RANGES
Foundry: Newark. THATCHER FURNACE CO. 240 Water St., N. Y

R. C. BOICE CO. Office, 10-14 LAFAYETTE ST. Coal Pockets, 562-566 Market St. TELEPHONE 593. COAL



The FAIRLIE & WILSON COAL CO Office 499 Broad Street, Newark, N.J. Pockets, Pennsylvania R.R. Harrison Telephone 70

Would you light a cigar with a $1,000 bill? THE COVENANT MUTUAL LIFE gives $1,000 INSURANCE at the rate of 5c. DAILY. BARNES & HALSEY, Gen'l Managers No. 188 MARKET STREET NEWARK, New Jersey

TAY

Taylor Chas, tanner, h 122 Belmont av
Taylor Chas A, h 51 9th av
Taylor Chas C, bkkpr, h 210 Sylvan av
Taylor Chas C, h 34 Irving
Taylor Chas D, bkkpr, h 51 9th av
Taylor Chas E, paperhanger, h 515 Mulberry
Taylor Chas F, canvasser, h 52 Bank
Taylor Chas H, eng, h 46 Marshall
Taylor Chas H, lapper, h 191 Astor
Taylor Chas H, retired, h 193 13th av
Taylor Chas K, mattresses, Market n depot, h 279 S 9th
Taylor Chas K, eng, 343 Belleville av
Taylor Chas M, Taylor & Williams, 129 Market h 133 Somerset
Taylor Chas M, h 100 Oraton st
Taylor Chas S, sal, h 131 Bleecker
Taylor C D, sec Roseville Athletic Ass'n, 384 7th av, h 51 9th av
Taylor Daisy K, typewriter, h 118 Pa av
Taylor Daniel, butcher, h 180 4th
Taylor Daniel, silversmith, h 817 Summer av
Taylor David L, jeweler, 66 Elm, h 34 Walnut
Taylor Draught Co, 193 Halsey
Taylor Edward, hat, h 87 Hunterdon
Taylor Edward, mach, h 172 1st
Taylor Edward, sten, h 402 Market
Taylor Edward J, ins, h 22 Broad
**Keeley Cure, 15 Central Ave., Newark**
Taylor Edward M, electrician, h 101 Arlington
Taylor Edwin, jeweler, h 190 Mulberry
Taylor Elias, sec Marcus Sayre Co, Centre st bridge h SO
Taylor Elijah Jr, accountant, h 245 Plane
Taylor Eliza, wid Nelson, h 532 Spgfld av
Taylor Ellen P, wid John W, h 86 Fairmount av
Taylor Emma Mrs (c), h 125 Pennington
Taylor Emma A, boarding, h 38 Pennington
Taylor Fannie, teacher Wickliffe Annex PS, h 103 New
Taylor Florence C, stenographer, h 210 Sylvan av
Taylor Florence S, 8th st PS, h 52 Roseville av
Taylor Frank, jeweler, h 854 Broad
Taylor Frank, stableman, h 91 S 6th
Taylor Frank C, clk, h 716 Bergen
Taylor Frank H, clk, h 55 SOav
Taylor Frank S, bedding, mattresses, 78 William, h 279 S 8th
Taylor Fred Jr, clk, h 254½ SOav
Taylor Fred E, canvasser, h 59 Brunswick
Taylor Fred W, police, h 254½ SOav
Taylor Geo, clk, h 50 Warren
Taylor Geo, eng, h 366 Ferry

TAY

Taylor Geo, h 20 Centre
Taylor Geo B, clk, NY, h 52 Roseville av
Taylor Geo E, eng, h Garrabrant pl
Taylor Geo I Rev, retired, h 199 3d
Taylor Geo L, salesman, h 95 Ridgewood av
Taylor Geo O F, prin Central av PS, h 241 6th av
Taylor Geo W, jeweler, h 716 Bergen
Taylor Geo W, saddlery hardware, h 52 Roseville av
Taylor Georgiana, dresscutting school, 677 Broad, h NY
Taylor Grant (c), janitor, h 95½ Waverly pl
Taylor Grover, upholsterer, 7 New, h 167 Washington
Taylor G Burton, drygoods, h 52 Roseville av
THE RAVENE COAL CO., 208-210 Ferry St. See page 786.
Taylor Hannah, wid Jas, h 77½ Clay
Taylor Harriet B, wid Wm, h Governor
Taylor Harry, h 254½ SOav
Taylor Harry, brassfinisher, h 402 Market
Taylor Harry, clk, h 100 Oraton
Taylor Harry, driver, h 365 Broad
Taylor Harry, jeweler, h 77 Bleecker
Taylor Harry, lab, h 75½ Clay
Taylor Harry B, stenographer, h 224 Woodside av
Taylor Hartwell, coachman, h 83 Tichenor
Taylor Helen, wid J W, h 86 Fairmount av
Taylor Henrietta W Mrs, fancy goods, 292 Mulberry
Taylor Henry, aluminumwks, h 24 Franklin
Taylor Henry, carriagemfr, 103 Burnet, h 103 New
Taylor Henry, jeweler, h 234 Oliver
Taylor Henry, motorman, 420 S 18th
Taylor Henry, oilcloth factory hand, h 222 1st
TAYLOR HENRY B, lawyer, Prud bdg, 763 Broad, h 680 High. See p 11
Taylor Henry D, shoemkr, h 149 William
Taylor Henry J, NY, h 210 Summer av
Taylor Herbert, brassfinisher, h 402 Mkt
Taylor Herbert B, draughtsman, h 33 N 9th
Taylor Herbert W, lawyer, ad 210 Sylvan av
Taylor Howard, ins, h 27 Astor

JAS. A. COE & CO. 106 & 108 MULBERRY ST. 68, 70, 72 CLINTON ST. IRON AND STEEL

MOCKRIDGE & SON
97 & 99 MARKET ST., NEWARK
Wood and Slate Mantels . .
Wainscot and Floor Tiling



E. E. BOND & CO. 791 BROAD STREET
REAL ESTATE AND INSURANCE. LOANS ON MORTGAGE.



Taylor Improved Draught Co, 193 Halsey
Taylor Isabel Mrs, h 39 Oriental ter
Taylor Isidore, tailor, h 138 Baldwin
Taylor Isaac, tailor, h 213 Court
Taylor Jacob, tailor, h 245 Court
Taylor Jas, lab, h 191 Barclay
Taylor Jas C, inspector, h 210 Sylvan av
Taylor Jas L, inventor, 84 Clinton
Taylor Jas P, com trav, h 21 Warren pl
Taylor Jas S, h 343 Belleville av
Taylor Jas S Jr, pilot, h 343 Belleville av
Taylor Jerome, vice pres Fidelity Title and Deposit Co, h 1036 Broad
Taylor John, brassfinisher, h 402 Market
Taylor John, cutler, h 143 First
Taylor John, driver, h 33 Atlantic
Taylor John (c), lab, h 97 Prospect
Taylor John, lab, h 91 S 6th
Taylor John, leatherwkr, h 135 Adams
Taylor John, sawyer, r 256 Market, h 755 S 15th
Taylor John C, peddler, h 130 Hunterdon
Taylor John E, lab, h 33 Atlantic
Taylor John H, bkkpr, 800 Broad, h 24 Burnet
Taylor John H M, stenographer, NY, h 24 Burnet
Taylor John M, bank clk, 770 Broad, h 31 Lombardy
**Keeley Cure, 15 Central Ave., Newark**
Taylor John M, carp, h 68 Irving
Taylor John N, Kementz & Co, 49 Chestnut, h 77 Clinton av
Taylor John T, mason, h 780 S 15th
Taylor John W (c), stableman, h 9 Wood
Taylor Joseph, com trav, h 22 Marshall
Taylor Joseph, peddler, h 217 W Kinney
Taylor Joseph, PRR, h 34 Columbia
Taylor Joseph, whipsocketmkr, h Spgfld av
Taylor Joseph E, jeweler, h 77 Bleecker
Taylor Joseph T, grocer, 163 Elizabeth av
Taylor Josephine, wid Samuel, h Spgfld av
Taylor J C, h 22 Parkhurst
Taylor Kate, wid Wm H, h 24 Nelson pl
Taylor Levi, tailor, 94 Howard, h 35 Barclay
Taylor Lewis, watchman, h 26½ Warwick
Taylor Lewis E, shoes, h 279 S 9th
Taylor Louis, tailor, h 160 Broome
Taylor Lucy, wid Augustus, h 85 Halsey
Taylor Maggie, wid Frank, h 369 Plane
Taylor Marcella, wid Robert H, h 256 Walnut
Taylor Martha W, wid Geo E, h 34 Elizabeth av
Taylor Martin, lab, h 82 Crane
Taylor Mary, wid Jas, h 35 Essex
Taylor Mary Ann, wid John, h 135 Adams
Taylor Mary A, wid Wm, h 619 Warren
Taylor Mary A Mrs, h 134 Bank
Taylor Mary E, wid Chas, 55 William



Taylor Mary E, wid Wm R, h 120 Central av
Taylor Morris, tailor, h 160 Broome
Taylor Nicholas B, axle turner, h 77 Lafayette
Taylor Oriana Mrs, h 369 Bank
Taylor Orrieanna Mrs, h 369 Bank
Taylor Percy B, draughtsman, h 58 9th
Taylor Phebe W, h 34 Elizabeth av
Taylor Prudence C, wid Alva B, h 12 Centre
Taylor Richard, hat, h 402 SOav
Taylor Richard, moulder, h 98 Polk
Taylor Robert, agt, h 129 Lafayette
Taylor Robert, lab, h 79 Van Buren
Taylor Robert, mgr Commonwealth Beneficial Assn, h 325 High
Taylor Robert, painter and paperhanger, Emmett
Taylor Robert E, mattressmkr, h 28 Warren pl
Taylor Robert E Jr, mattressmkr, h 108 Tichenor
Taylor R Veight, printing, h 23 Orchard
Taylor Samuel, blacksmith, h 214 Sylvan av
Taylor Samuel Jr, grocer, h 85 New
Taylor Sarah G A, S 8th st PS, h 34 Elizabeth av
Taylor Susan A, wid Chas, h 515 Mulberry
Taylor Sutphen, DSMwks, h 167 Washtn
Taylor Theo L, wall paper, NY, h 186 N 7th
Taylor Thos, jeweler, h 292 Mulberry
Taylor Thos, lab, h 79 Van Buren
Taylor Thos, patternmkr, h 391 SOav
Taylor Thos Jr, patternmkr, h 391 SOav
Taylor Thos, peddler, h 55½ West
Taylor U S, carp, h 163 Elizabeth av
Taylor Wakefield E, paper hanger, h 257 6th av
Taylor Ward, clk, h 27 Astor
Taylor Whittaker, painter, h 74 Norfolk
Taylor Wilford G, ins, h 171 N 11th
Taylor Wilfred, japanner, h 369 Central av
Taylor Wilson, solicitor, h 118 Pa av
Taylor Wm, h 54 Academy
Taylor Wm, DSMwks, h 191 New
Taylor Wm, eng, h 21 Union
Taylor Wm, hat, h 87 Hunterdon
Taylor Wm, hat, 428½ S 10th
Taylor Wm, painter, h 44 Mt Prospect av
Taylor Wm, retired, h 134 Bank
Taylor Wm A, ins, h 112 N 9th
**TAYLOR WM C,** cigars and tobacco, 52 4th av, h 50½ Wakeman av
Taylor Wm E, grocer, 540 Broad, h 256 Summer av
Taylor Wm F, cooperage, 313 Chestnut, h 221 McWhorter
Taylor Wm F, carp, h 82 Webster

MYRON W. MORSE, 139 Third Avenue
SIGN GOLD WHITE BLUE COLORS
Real Estate, Coal and Insurance

FIDELITY TITLE & DEPOSIT COMPANY Receives Deposits and Pays two (2) per cent. Interest upon Daily Balances, Subject to Check at Sight.

F. TEGEN, JR., Pres. F. TEGEN, SR., Sec'y. J. P. McFADDEN.

Yard and Office, 99 to 127 Badger Avenue, Newark, N. J.

TELEPHONE No. 133

R. C. BOICE CO. Office, 10-14 LAFAYETTE ST. Coal Pockets, 562-566 Market St. TELEPHONE 593. COAL



HONEYWELL & PAINTER, UNDERTAKERS H. W. HONEYWELL, Late with E. B. Woodruff 884 BROAD ST. 'PHONE 759-A

The Great Atlantic and Pacific Tea Co. 780 BROAD ST. & 174 SPRINGFIELD AVE. 107 MARKET ST. cor. WASHINGTON ST. Use A. & P. Extracts Make no mistake, if you want reliable goods, go only to the stores of . . .

TAY

Taylor Wm H, clk, NY, h 183 N 7th
Taylor Wm H, horseshoer, 70 Frel av
Taylor Wm H, jeweler, h 163 Elizabeth av
Taylor Wm H, mach, h 54 Academy
Taylor Wm H, milkman, h 17 Marshall
Taylor Wm H, Marson & Taylor, 13 Franklin, h 63 Warwick
Taylor Wm H, NY, h 202 N 6th
Taylor Wm J, tinsmith, h 141 Boyden
Taylor Wm L, brakeman, PRR, h 133 Walnut
Taylor Wm P, carriage painter, h 352 Halsey
Taylor Wm S, clk, h 210 Sylvan av
Taylor W A, 538 Broad
Taylor Zebina D, boots, shoes, 889 Broad, h 133 Somerset
Taylor & Williams, Chas M Taylor and Wm R Williams, shoedealers, 129 Mkt
T B Chemical Co, Thos Burnett, mgr, 386 Market

**TEA TRAY COMPANY, THE**
of Newark, NJ, J H B Conger, sec, tea tray mfrs, Mulberry c Murray

Teachman Chauncey K, silver plater, h 156 Sherman av
Teachman Joseph H, clk, h 45 Thomas
Teachman Walter, ins agt, h 151 1st
Teachman Walter N, h 105 Roseville av
Teague Geo, blacksmith, carriage mfr, 15 Belv av, 323 Broad, Madison, NJ
**Keeley Cure, 15 Central Ave., Newark**
Teague John, painter, h 94 1st
Teague Samuel, bkkpr, h 100 Cutler
Teague Samuel, carp, h 97 Summer av
Teague Thos, horseshoer, h 89 High
Teague Thos C, painter, h 94 1st
Teany Jas S, ticket agt PRR, h 25 Grove pl, EO
Teare Anna, wid Philip, h 142 Congress
Teare Chas, brushmkr, h 20 Monroe
Teare John, varnisher, h 20 Monroe
Teare Philip, brushmkr, h 224 Walnut
Tears Lillie A, kindergarten, h 88 New
Teas, Albert, h 70 Hayes
Teas Clara J, wid Samuel T, h 471 Clinton av
Teas Noble, harnessmkr, 62 Mechanic, h 13 Alvea
Teas Wm J, harnessmkr, h 55 NYav
Tebbs Kate Mrs, sal, 219 Bank
Tebe Fred, carp, h 31 Niagara
Technical School of Telegraphy, J A Sutherland, prop, 830 Broad
Technical Society, Hans Dietrich, sec, 202 Plane
Tedaldi Eugenio, lab, h 42 Shipman
Tedd Jacob, brewer, h 28 Jay
Tedeschi Antonio, tailor, h 133 S Canal
Tedeschi Domenico, shoemkr, 88 Morton

TEL

Tedeschi Giovanni, shoemkr, h 357 Market
Tedesco Angelo M, barber, 226 Central av
Tedesco A Maria, hat, h 15 Lock
Tedor Harry, barber, h 156 Charlton
Teed Ebenezer, glassbender, h 496½ S 18th
Teed Edward T, glassbender, h 479 S 19th
Teed Katharine C, wid Lewis, 175 Bank
Teed Lewis C, clk, h 175 Bank
Teed Wm P, constable Court House, h Livingston
Teel Catharine H, h 4 Carteret
Teel Geo, hardware, NY, h 4 Carteret
Teel Hannah G, h 4 Carteret
Teeling Catherine, wid Richard, h 15 Passaic av
Teeling Jas J, real estate, com of deeds and notary public, 179 Market, h 15 Passaic av
Teeling Michael, steelwkr, h 69 Passaic av
Teeney E Mrs, h 390 SOav
Teeple Irving W, sten, h 74 Wakeman av
Teeple Wm R, horseshoeing and carriage repairing, 35 Arlington av, h 74 Wakeman av
Teese Noble, harnessmkr, h 13 Alvea
Teese Noble Jr, harnessmkr, h 118 Ferry
Teeter Chas E, physician, 416 Orange
THE RAVENE COAL CO., 208-210 Ferry St. See page 786.
Teeter Geo V N, clk, h 35 Fulton
Teeter John S, refired, h 418 Orange
Teetsel John, foreman, h 474 Ferry
Teetsel Joshua, restaurant, 211, h 209 Bl[redacted]field av
Teevin Joseph, jeweler, h 24 Rose
Tegan Ernest, bagmkr, h r 92 Barclay
Tegen Fred, sec Tegen & Wiebke Co, 127 Badger av, h 262 Livingston
Tegen Fred, sec Tegen & Wiebke Co, 109 Badger av
Tegen Fred Jr, pres Tegen & Wiebke Co, 109 Badger av, h Clinton pl n Clinton av
Tegen Henry, mach, h 262 Livingston
Tegen & Wiebke Co, Fred Tegen, pres, coal, 109 Badger av
Tegethoff Henry, carp, h 255 S 11th
Tegethoff John, carp, h 255 S 11th
Tegethoff Louis, watchman, h 82 Ogden
Tegner Chas, oil dealer, h 193 NJRRav
Teguer Samuel, bkkpr, h 23½ Baldwin
Teham Jas, lab, h 27 Johnson
Teimes Joseph, clk, h 591 Broad
Telesco Giuseppe Nicola, lab, h 115 S Canal
Telfer Wm, stonecutter, h 18 High
Tell Wm, steamfitter, h 187 Norfolk
Teller Abraham, tailor, 208 Prince
Teller Albert D, Griffith H Teller & Son, 812 Broad, h 945 Highland av
Teller Griffith H, Griffith H Teller & Son, 812 Broad, h 789 Highland av
Teller Griffith H & Son, Griffith H and Albert D, ins, 812 Broad

JAS. A. COE & CO. 106 & 108 MULBERRY ST. 68, 70, 72 CLINTON ST. IRON AND STEEL

DAVID HARPER THE BLUE STONE DEALER
No. 122 NORTH ELEVENTH STREET GENERAL CONTRACTOR





TEL

Teller Louis, F, NY, h 789 Highland av
Tellmas Abraham, h 326 18th av
Tellone Angelo, barber, 612, h 609 Orange
Tellone Michael barber, h 611 Orange
Telsch Fred, plumber, h 74 N 13th
Tembroke Isaac B Rev (c), h 85 S Canal
Temme Ernest, reporter, h Orange
Temmis Louis, jeweler, h 106 Montgomery
Tempanaro Vito, lab, h 360 15th av
Tempel Jacob, brewer, h 80 Bowery
Tempel Oscar, surveyor, h 264 Lafayette
Temperance Hall, W C T U, 43 S 14th
Tempersky Peter, shoemkr, h 109 Belmont av
Temple of Liberty, Union Temple No 16, 37 Market
Temple Wm, bartender, 548 Broad
Templeton Robert, lab, h 70 Condit
Templeton Sara J, wid John B, h r 169 Spruce
Templeton Wm, police, h 427 18th av
Ten Brock Howard, painter h 287 Mt Pleasant av
Tenbroeck Wm, carp, h 37 Stone
Tench Arthur W, cutter, h 14 Vanderpool
Tench Bros, Stephen W and Edward J, painters, 51 Hecker
Tench Edward J, Tench Bros, 51 Hecker, h 254 Walnut
Tench Geo, PRR, h 23 Mulberry
Tench Jane, wid Geo, h 14 Vanderpool
Tench Stephen W, Tench Bros, 51 Hecker, h 36½ Duryee
**Keeley Cure, 15 Central Ave., Newark**
Tench Thos, foreman, h 14 Vanderpool
TenEyck Hannah G, wid Abram, h 361 Summer av
TenEyck H Galloway, architect, 784 Broad, h Belleville, NJ
TenEyck Jay, Coult & Howell, Prud bdg, 763 Broad h 34 Taylor
TenEyck M L Mrs (c) music teacher, h 376 Washington
Tennant John, tailor, 130 Market, h 37 Clinton
Tennebaum Samuel, hat, h 29 Jones
Tenney Geo H, carp, h 547 SOav
Tenney John B, carp, h 547 SOav
Tennis Annis Mrs, h 76 Rutgers
Tennison Martin, carp, h 96 Green
Tennyson Helen, wid Edwin, h 63 Sherman av
Tennyson Jennie, vegetables, 149½, h 117 Ferry
Tenore Angelomaria, architect, h 432 SOav
Tenore Domenico, barber, h 149 Pacific
Tenpenny M J, h 247 Washington
Tenth Ward Building and Loan Assn, 66 Pacific
Tenth Ward German-English School, Louis Heyd, prin, 73 Nichols

TER

Tenth Ward Hall, 96 Pacific
Tenth Ward Primary School No 1 S Fannie Carter, prin 276 Walnut
Tenth Ward Republican Club, Thos Kiplatty, sec, 150 McWhorter
Teofel John, brewer, h 326 18th av
Teppers Mary Mrs, h r 96 Howard
Terbell Allen N, bankclk, h 276 Clinton av
Terbell Wm D, druggist, 87 Bloomfield av h 149 Summer av
Terbury Frank, stenographer, NY, h 163 Orange
Terhune Albert, carp, h 180 Irving
Terhune Albert H, shoecutter, h 74 Kearny
Terhune Albert W, ins, h 70 Murray
Terhune Alonzo D, hoseman Co No 11 523 Central av, h 21 Colden
Terhune Cornelius P, inspector, h 98 Pa av
Terhune Florence A, typewriter h 74 Kearny
Terhune Frank A, carp, h 668 Mt Prospect av
Terhune Fred M, fireman, h 98 Pa av
Terhune Geo, carp, h 173 4th
Terhune John H, springmkr, h 127 Delancy
Terhune Joseph, clk, h 1216 Broad
Terhune Leonard L, toolmkr, 74 Kearny
Terhune Margaret D, wid Jas J, h 158 Plane
Terhune Millard F, clk, h 1 Nesbitt
Terhune Phœbe, wid John, h 359 Plane
Terhune Robert S, clk h 74 Kearny
Terhune Samuel (c), smelter, h 70 Fairmount av
Terhune Wesley jeweler, 347 N 6th
Terhune Wilber, clk, h 4 Wakeman av
Terhune Wm, agt, h 55 Chester av
Terhune Wm, mach, h 141 Plane
Terhune Wm A, bkkpr, h 78 Sherman av
Terhune Wm F clk, h 55 Chester av
Terhune Wm T, County Clerk's office, 18 Market, h Madison, NJ
**TERLINDE BERNARD W,** general advertising, 800 Broad, h 51 Murray
Terlinde Fred T, clk, NY, h 51 Murray
Terlucci Pasquale, sal, 37 Drift
Termine Giuseppe, barber, h 455 Washtn
Terrel Joseph D, lettercarrier, h 130 Wickliffe
Terrell Philip W, brakeman, h 592 Orange
Terrell Thos E, hatblockmkr, h 126 Spruce
Terrien Antoine harnessmkr, 217 Halsey, h 3 Wallace pl
Terrill Coal Co, Chas A Terrell, prop, yards 379 Plane, 74 Chestnut, 301 NJRRav
Terrill Harry H, expressman, h 127 Boyden
Terrill Isaac H, watchcasemkr, h 30 Longworth
Terrill Jas, gardener, h 342 Chestnut

Coal and Wood PARK AVENUE COAL CO., 14th Street and Park Avenue, East Orange, N. J.

— FIDELITY TITLE & DEPOSIT CO. —
REF : SAFES AND STORES VALUABLES IN WELL-GUARDED, BURGLAR AND FIRE-PROOF VAULTS

R. C. BOICE CO. Office, 10-14 LAFAYETTE ST. Coal Pockets, 562-566 Market St. TELEPHONE 593. COAL



The FAIRLIE & WILSON COAL CO Office 492 Broad Street, Newark, N.J. Pockets, Pennsylvania R.R. Harrison Telephone 70

TER

Terrill Joseph, steam fitter, plumber, h 87 Cutler
Terrill Joseph G, letter carrier, h 130 Wickl
Terrill Margaret, wid Wm, h 88 Walnut
Terrill Thos, retired, h 75 Walnut
Terrill Walter D, h 30 Longworth
Terry Albert, etcher, h 142 Jackson
Terry Josephine Mrs, h 24 Arlington
Terry Rose bkkpr, h 122 Central av
Terry Wm, water board, h 142 Jackson
Terry Wm F, jeweler, h 142 Jackson
Tersa Clara Sister, prin St Rose of Lima School, Warren c Gray
Terwilliger Chas, clk, h 266 Littleton av
Terwilliger David, carriage painter, h 20 Nassau
Terwilliger Fred, porter, h 192 Newark
Terwilliger Irvington, shippingclk, h 148 Orchard
Terwilliger Joseph L, prin Newton st PS, h 190 S 6th
Terwilliger J Walter, Terwilliger & Frake, 268 NJRRav, h Chatham, NJ
Terwilliger Sarah E, wid Harrison, h 101 Jefferson
Tesch Andrew, mach, h 15 Sayre
Teschke Fred, driver, h 42 Mott
Teschke Robert, driver, h 58 Niagara
Teshe Chas, collector, h 57 Jones
Teski Sophonian, shoemkr, h 92 Broome
Testa Giuseppe, barber, h 137 S Canal
Testa Isidora, lab, h 67 River
**Keeley Cure, 15 Central Ave., Newark**
Testa Pasquale, barber, 225 Bank
Testa Salvatore, lab, h 4 Drift
Teuber Chas, waiter, h 34 Badger av
Teufel Chas, brewer, h 45 Magazine
Teufel Fred W, bartender, h 424 15th av
Teuffel Jas, tinsmith, h 40 Pierce
Teush Wm L, photographer, 695 Broad, h Pompton, NJ
Teutonia Building and Loan Association, 240 Springfield av
Teutonia Lodge, KUV No 2, 4 Bowery
Teutonia No 104, K of P, 37 Market
Teutonia No 118 (German), RWGLF of NJ, 100 Market
Teutrein Anna, cigars, h 163 Commerce
Teutsch Annie, wid Edward, h 344 18th av
Teutsch Chas, jeweler, h 66 Montgomery
Teutsch Edward, painter, h 344 S 6th
Teutsch Geo, watchcases, h 567 S 10th
Teutsch John, painter, h 344 S 6th
Teutsch Louisa, wid Chas A, h 66 Montgomery
Teutsch Wm, painter, 440 Springfield av
Tewksbury Alfred, electrician, h 68 Front
Tewksbury Geo C, h 138 Montclair av
Tewksbury Geo E, 91, h 53 Orange
Tewksbury Lewis G, Geo W Hedge, correspondent broker, 800 Broad, h NY

THE

**The Thatcher Furnace Company**
MANUFACTURERS OF
THE CELEBRATED THATCHER FURNACES AND RANGES
42 St. Francis St., near E. Ferry St. Station C.R.R.
New York Office, 240 Water St.

Texter Geo, S S M, h 49 West
Thacher Cornelius S, High School, h 71 Kearny
Thaiz C E, hat, h 20 Somerset
Thaler Adolph, jeweler, h 516 S 11th
Thaler Albert, driver, h 173 SOav
Thaler Frank, engraver, h 386 SOav
Thaler Fred, toolmkr, h 386 SOav
Thaler John Chas, bagmkr, h 173 SOav
Thaler Richard, engraver, h 386 SOav
Thaler Selina, wid Frederick, h 380 SOav
Thalheimer Albert, mgr for Newark Pictorial Co h 299 N 7th
Thalheimer Morris, NY, h 13 Burnet
Thalheimer Wm, butcher, h 389 Central av
THE RAVENE COAL CO, 208-210 Ferry St. See page 786.
Thalia Council No 17, O C F, 310 Spgfld av
Tharp M K, hard kindling wood, 70 Webster
Thatcher Chas, NY, h 69 Thomas
Thatcher Chas, water board, h 107 Tichenor
Thatcher Edwin H, bkkpr, h 43 Atlantic
**THATCHER FURNACE CO,** heaters, ranges, Chas O Lyon, pres, 42 St Francis, 240 Water, NY. See adv index
Thatcher Hannah E, wid Geo T, h 43 Atlantic
Thatcher John F, bkkpr, 30 Plane, h 24 Van Wagenen
That'l Do Bowling Club, 184 William
Thau Wm, haydealer, h 44 Garrison
Thauer B L, printer, h 264 Camden
Thayer Alfred I, physician, 154 Clinton av. See p 23
Thayer Christina, Protestant Home, 86 Shipman
Thayer Lucy B, wid John L, h 226 Lincoln av
Theall Frank, brassfinisher, h 8 Atlantic
Theatrical Mechanics Ass'n No 28, 177 Halsey
Thebaud Vincent B, accountant, h 4 Saybrook pl
Theberath Chas H, dentist, h 190 Clifton av
Theberath Chas M, mfr harness mountings, 61 NJRRav, h 190 Clifton av
Theberath Fred, patternmkr, h 262 S 7th
Theberath Fred W, mechanical draftsman, 262 S 7th
Theberath Jacob H, salesman, h 262 S 7th

JAS. A. COE & CO. 106 & 108 MULBERRY ST. 68, 70 72 CLINTON ST. IRON AND STEEL

— FIDELITY TITLE & DEPOSIT CO. —
RENTS SAFES AND STORES VALUABLES IN WELL-GUARDED, BURGLAR AND FIRE-PROOF VAULTS.



REAL ESTATE AND INSURANCE. LOANS ON MORTGAGE. E. E. BOND & CO. 791 BROAD STREET

THE

Theberath J Henry, draftsman, 270 Fairmount av
Theberath Theo, electrician, 581 N 7th
Theberath Theo E, mechanical eng, 357 N 7th
Theile Catherine, wid Chas, h 436 S 7th
Theiler Max, lab, h 337 15th av
Thein Henry J, photographer, 576, h 210 Broad
Thein John, mach, h 31 Nesbitt
Theis John, shoemkr, h 11 Broome
Theisinger Theo, barber, h 282 Ferry
Theiss Frank produce, 103 West
Thelen Chas J, sal, 59 Bowery
Themann W A, grocer, h 221 Elm
Themea Amelia, wid Fred, h 59 Holland
Then Annie, wid Joseph, h 11 Barbara
Then Joseph, mason, h 11 Barbara
Then Ludwig, mason, h 11 Barbara
Theobold Fred, carp, h 23 Magnolia
Theobald Harry conductor, h 23 Magnolia
Theobald John, supt, h 374 Bergen
Theobald John W, harnessmkr, h 23 Magnolia
Theodore Koener Council No 19, D V & K B, 98 Magazine
Theosophical Society, Gustave J T Kluge, pres, 729 Broad
Therenit Herman, jeweler, h 404 Washington
**Keeley Cure, 15 Central Ave., Newark**
Theringer Chas, clk, h 74 West
Theringer Martin, shoemkr, h 74 West
Thetford Jas, hat, h 57 S 6th
Theuer August, shoemkr, h 371 Bergen
Theuer Chas, shoecutter, h 371 Bergen
Theuer Chas W, shoemkr, h 371 Bergen
Theuer Louis shoecutter, h 34 17th av
Theuer Wm A National State Bank, h 45 Avon pl
Theurer E E C, Crane & Theurer, 13 Franklin h 33 Hillside av
Theurer Fred, sal, Greenwood Lake Hotel, 409 Washington av
Theurer John, carbons, h 186 Howard
Theurer Oscar, photographer, h 268 Charlton
Theurerner Chas W, jeweler, h 124 Spruce
Theurich E, coal, 16 Broome and 192 Warren, h 123 Springfield av
Theurich Lucy wid Chas, h 123 Spgfld av
Thewerkauf Eliza wid Albert, h 66 Bloomfield av
Thiel Catherine, wid Adam, h 81 Niagara
Thiele Albert, cabinetmkr, h 103 Bergen
Thiele Albert, woodturner, h 103 Bergen
Thiele Bicus, retired, h 100 High
Thiele Carl Ludwig lawyer, h 124 Orange
Thiele Chas, clk h 436 S 7th
Thiele Chas, mach, h 452 Bergen
Thiele Fred, buttonmkr, 133 Aqueduct

THO

Thiele Fred, engraver, h 103 Bergen
Thiele Henry, stonecutter, h 100 High
Thiele Julius, bookbinder, h 103 Bergen
Thiele Philip H, newsdealer, 102 Orange, h 108 Norfolk
Thieleman Fred, plumber, 77, h 93 West See adv index
Thieleman Henry, locksmith, h 101 Wickliffe
Thieleman Henry J, groceries, 69 Norfolk, h 101 Wickliffe
Thieleman John, locksmith, h 101 Wickliffe
Thieleman Jonas, photographer, 82 Springfield av
Thieleman Oscar C, ins clk, 746 Broad, h 76 Wilsey
Thieling Adam, cigars, 88 SOav
Thieling Edward, upholsterer, h 154 Norfolk
Thiem Louis, trunkmkr, h 237 Belmont av
Thieme Annie, wid Theo, h 92 Magazine
Thieme August, trunkmkr, h 102 Peshine av
Thieme Elizabeth, wid John N, h 6 Somerset
Thieme Fred, waiter, h 498 S 18th
Thieme Fred L, clk, h 108 S 13th
Thieme Geo, trunkmkr, h 62 Hunterdon
Thieme Harold E, clk, h 108 S 13th
Thieme John, milkman, h 406 S 7th
Thieme Kate, h 108 S 13th
Thier Peter, h 322 18th av
Thier Peter Jr, cigarmkr, 322 18th av
Thierauf Geo, brewer, h 123 Montgomery
Thierer Margaretha, wid Chas, h 92 Barclay
Thierof Philip, blacksmith, h 502 18th av
Thiery Chas L, jeweler, h 14 Warren
Thiery Edward, jewelry, h 303 Mulberry
Thiery Paul L V, Wm B Kerr & Co, 338 Mulberry, h 171 Mt Prospect av
Thill Eleanor, wid Peter, h 79 Jefferson
Thill J Frank, tailor, 100, h 104 New
Thilo August, jeweler, h 357 Camden
Third Criminal Court, Augustus Eggers, judge, 142 Van Buren
Third German Presbyterian Chh, Rev Julius H Wolff, rector, Hamburg pl c Ann
Third Precinct Police Station, 136 to 142 Van Buren
Third Presbyterian Chh, Rev A Nelson Holifield, 909 Broad
Thirteenth av PS, Albert B Wilson, prin, Richmond c 13th av
Thirteenth av PS, branch, 139 Wickliffe
Thirteenth Ward Bldg and Loan Assn, Fred W Sommer, pres, 81 West
Thistle H B, Thistle Stationery Co, 861 Broad, h EO
Thober Alfred, diesinker, h 6 Rowland
Thober Hugo, mech, h 23 Summer av

Real Estate, Coal and Insurance. MYRON W. MORSE 139 Third Ave. 8th Ward Real Estate a Specialty.

R. Walsh & Co. ICE CREAM AND CANDY MAKERS
157 MARKET STREET 673 BROAD STREET

R. C. BOICE CO. Office, 10-14 LAFAYETTE ST. Coal Pockets, 562-566 Market St. TELEPHONE 593. COAL



THE GREAT ATLANTIC AND PACIFIC TEA CO. Headquarters for Finest Grades of Teas, Coffees, Spices, Baking Powder, &c. 780 Broad St. & 174 Springfield Ave. 107 Market St. cor. Washington St.

THO

Thoenebe Fred, beerbottler, 245 Blmfld av
Thoenig Roman, miller, h 97 Baldwin
Thole Thos, foreman, h 476 Ferry
Thomger Isaac, clk, h 5 Summ
Thom Anton shoemkr, h 513 S 18th
Thom Bertha, polisher, h 511 S 18th
Thom Fred, fertilizers, h 29 Kossuth
Thomas Adeline, wid Henry, h 155 Oraton
Thomas Algie, teamster, h r 75 Summer av
Thomas Alice, jewelry, h 108 Pennington
Thomas Ann, wid John, grocer, 10 Arlington
Thomas Arno, carriage trimmer, h 594 S 18th
Thomas Arthur L, salesman, NY, h 331 N 6th
Thomas Chas, gasfitter, h 12 Shipman
Thomas Chas E, bank clk, h 27 Johnson av
Thomas Chas E, salesman, h 90 Johnson av
Thomas Chas D, waiter, h 155 Oraton
Thomas Edward, buttonmkr, h 10 Arlington
Thomas Edward, shoemkr, h 199 Newark
Thomas Eliza, wid Jas H(c), h 384 Central av
Thomas Elmer, watchcrowns, h 163 Spruce
Thomas Emily B, Commerce st (c) PS, h 170 Plane
Thomas Emmet (c), restaurant, 21 William
**keeley Cure, 15 Central Ave., Newark**
Thomas Frank, h 141 Bloomfield av
Thomas Fred, sal, 242 Warren
Thomas Fred E, salesman, h 68 Wright
Thomas Geo, buttonmkr, h 10 Arlington
Thomas Geo (c), lab, h 256 Prince
Thomas Geo A, City Hall, h 19 Park
Thomas Geo D, clk, h 144 Congress
Thomas Geo E, painter, h 6 S 6th
Thomas Geo W, DSMwks, h 51 High
Thomas Georgiana, wid Geo, h 12 Centre
Thomas Gertrude H, h 1024 Broad
Thomas Grant, printer, h 760 Mt Prospect av
Thomas Harry, blacksmith, h 165 N 4th
Thomas Henry W, waiter, h 155 Oraton
Thomas Howard, jeweler, h 56 Pa av
Thomas Ida, wid Simon, sal, 76 SOav
Thomas Ignatz F, h 166 William
Thomas Jacob, teamster, h 68 Clinton av
Thomas Jas, cutler, h 17 Cottage
Thomas Jas (c), driver, h 6 Campfield pl
Thomas Jas, roof paint, 478, h 6 S 6th. See adv index
Thomas Jas H, h 68 Columbia
Thomas Jerry, lab, h 89 Springfield av
Thomas John, express, h 10 Arlington
Thomas John, retired, h 25 Goble
Thomas John, tailor, h 149 William
Thomas John H, bkkpr, h 42 Elm
Thomas Joseph, waiter, h 155 Oraton

THO

Thomas Joseph, clk, h 65 Stratford pl
Thomas Joseph Spencer, Salvage Corps, 227 Washington, h 172 Bank
Thomas J Louis, clk, h 56 Pennsylvania av
Thomas Lemuel, h 1024 Broad
Thomas Lewis, stonecutter, h Old Bloomfield rd n canal
Thomas Martin R, lab, h 165 4th
Thomas Mary A (c), h 376 Washington
Thomas Mary E, wid Joseph B, h 126 Mt Prospect av
Thomas Nettie, tel op, h 108 Pennington
Thomas Peter, lab, h 94 Broome
Thomas Phœbe, wid Eli, h 93 Tichenor
Thomas R L, agt Nat Lock Washer Co, h 65 Thomas
Thomas Samuel, blacksmith, h 165 N 4th
Thomas Samuel D, clk, h 12 Centre
Thomas Samuel K, ticket agt, h 285 N 7th
Thomas Thos, electrician, h 59 Wright
Thomas Walter G Rev, Emanuel Baptist Chh, h 279 Verona av

TEAS, COFFEES AND SPICES
Theo. F. Johnson & Co.
Established 1830 NEWARK, N. J.

Thomas Wm, agt, h 6½ Warwick
Thomas Wm, bkkpr, 900 Broad, h 17 Oak
Thomas Wm (c), janitor, h 28 Scott
Thomas Wm F, bkkpr, h 56 Pa av
Thomas Wm H (c), lab, h 6 Campfield pl
Thomas Wm W, tel op, h 285 N 7th
THE RAVENE COAL CO, 208 & 1 Ferry S. See page 786.
Thomasson Geo B, eng, h 122 Jackson
Thome Joseph, musical instruments, 504 High
Thommen Adolph, jeweler, ad 225 Mulby
Thompson —— (c), h 10 Searing
Thompson Abraham W, gen mgr, C R J Co, h Madison, NJ
Thompson Alex (c), lab, h 9 Beecher
Thompson Alex, mason, h 163 Pa av
Thompson Andrew, foreman, h 470 Market
Thompson Anna, wid Thos, h 87 Jefferson
Thompson Anthony (c), janitor, h 232 Belmont av
Thompson Archibald, moulder, h 164 Polk
Thompson Arthur, clk, h 23 N 11th
Thompson Arthur (c), coachman, h 10 College pl
Thompson Catharine, wid John, h 47 S 11th
Thompson Catharine, wid Robert, h 130 Central av
Contents, page 151

NEWARK ELECTROTYPE FOUNDRY WILSON BUILDING 46-52 Lawrence St.

JAS. A. COE & CO. 106 & 108 MULBERRY ST. 68, 70, 72 CLINTON ST. IRON AND STEEL

FIDELITY TITLE & DEPOSIT COMPANY Receives Deposits and Pays two (2) per cent. Interest upon Daily Balances, Subject to Check at Sight.



FRANK WISIJOHN, Real Estate, 757 BROAD ST.

Coal and Wood PARK AVENUE COAL CO., 14th Street and Park Avenue, East Orange, N. J.

THO

Thompson Catharine, wid Wm, h 166 Pacific
Thompson Chas, dyer, h 472 Market
Thompson Chas C, cashier, 297 Roseville av
Thompson Chas C, Chas C Thompson Co, 52 Sussex av, S W Thompson Sons, 385 Market, h EO
Thompson Chas C Co, Chas C Thompson, flour, feed, 52 Sussex av
Thompson Chas E, carp, h 169 Thompson
Thompson Chas E, C W Thompson & Son, 518 Broad
Thompson Chas E (c), teamster, h 165 Wright
Thompson Chas H, mach, h 85 Burnet
Thompson Chas J, printer, h 39 Warren
Thompson Chas L (c), driver, h 55 Spring
Thompson Chas W, C W Thompson & Son, 518 Broad
Thompson Clara C, wid Jacob, h Garside
Thompson C W & Son, Chas W and Chas E, trusses, 518 Broad
Thompson Daniel V, Newark Academy, 544 High, h 133 W Kinney
Thompson Edward, currier, h 96 Court
Thompson Edward C Jr, clk, h 543 Orange
Thompson Edward C, oysters, 547 h 543 Orange
**Keeley Cure, 15 Central Ave., Newark**
Thompson Edward J, grocer, 343, h 486 Warren
Thompson Eliza, wid Richard, h 185 SOav
Thompson Eliza, wid Wm, h 93 Stone
Thompson Elizabeth, h 153 Garside
Thompson Elizabeth, dressmkr, h 59 8th av
Thompson Elizabeth A, nurse, 24 Bridge
Thompson Ella, h 106 Academy
Thompson Ella, dressmkr, h 121 3d
Thompson Eugenia, wid Thos, h 15 Orchard
Thompson Francis, mach, h 152 Adams
Thompson Francis H, grocer, 155, h 149 Warren
Thompson Frank, butcher, h 185 SOav
Thompson Frank, clk, h 36 Orange
Thompson Frank (c), waiter, h 83 High
Thompson Frank A, driver, h 23 N 11th
Thompson Frank A, pres Crockett Varnish wks, h 277 Broad
Thompson Frank H, clk, NY, h 35 Milford av
Thompson Frank L, waiter, h 172 Thomas
Thompson Fred, NY, h 48 E Kinney
Thompson Fred, shoemkr, h 53 2d
Thompson Fred E, mach, h 154 Garside
Thompson Fred W, grocer, h 125 Prospect
Thompson Fred W, printer, h 22 Ridgewood av
Thompson Gabriel, japanner, h 87 Prospect
Thompson Gabriel, mach, h 87 Prospect

THO

Thompson Geo (c), driver, h 55 Spring
Thompson Geo, hat, h 149 Warren
Thompson Geo, mason, h 140 Hudson
Thompson Geo, printer h 12 Hampden
Thompson Geo N, Morehouse & Thompson, 102 Pa av
Thompson Geo N, salesman, h 102 Pa av
Thompson Geo S, NY, h 255 Clifton av
Thompson Harmon L, eng, h 80 1st
Thompson Harriet, wid Geo B, h 102 Pa av
Thompson Harriet P, wid Samuel, h EO, NJ
Thompson Harry C, clk, h 50 Warren
Thompson Harry M, 4 Central av
Thompson Hattie, 18th av Ps, h 102 Pa av
Thompson Hector H, rubber goods, 169 Market, h 54 Nelson pl
Thompson Henrietta, wid Robert, h 13 Park
Thompson Henry (c), lab, h 122 Tichenor
Thompson Henry E, steelwks, h 72 Komorn
Thompson Henry L, bkkpr, h 35 Milford av
Thompson H P Mrs, S W Thompson Sons, 385 Market, h EO
Thompson Hoffman, trav salesman, h 108 4th av
Thompson Hugh C (c), porter, h 16 Maiden la
Thompson Isaac, currier, h 146 Garside
Thompson Isaac F, huckster, h 71 Commerce
Thompson Jas, driver, h 172 Thomas
Thompson Jas, polisher, h 50 Warren
Thompson Jas C, carp, h 81 S 8th
Thompson Jas E, bkkpr, h 255 Clifton av
Thompson Jas E, NY, h 53 S 10th
Thompson Jas P, clk, h 359½ S 9th
Thompson John, coachman, h 144 Sheffield
Thompson John, driver, h 452 S 10th
Thompson John, mach, h 17 Wall
Thompson John, stableman, h 23 Division ct
Thompson John, steelwks, h 72 Komorn
Thompson John F, cashier, h 301 Roseville av
Thompson John F (c), hostler, h 7 Fair
Thompson John Hoffman, salesman, h 558 Broad
Thompson John H, driver, h 56 Summit pl
Thompson John J, jeweler, h 87 Jefferson
Thompson John P, rootbeer, sodawater, 95 Front, h 76 Park
Thompson John S bkkpr, h EO
Thompson John S W, 810 Broad, h Morristown, NJ
Thompson John T, carp, h 36 Orange
Thompson John W, goldbeater, h 123 Bowery
Thompson Joseph P, special agt Mass Mut Life Ins Co, 810 Broad, h EO
Thompson Julia, h 36 Belleville av

USE THE THATCHER FURNACES AND RANGES
Foundry: Newark. THATCHER FURNACE CO. 240 Water St., N. Y.

R. C. BOICE CO. Office, 10-14 LAFAYETTE ST. Coal Pockets, 562-566 Market St. TELEPHONE 593. COAL



The FAIRLIE & WILSON COAL CO Office 493 Broad Street, Newark, N.J. Pockets, Pennsylvania R.R. Harrison Telephone 70

THO

Thompson J Bowman, mgr S W Thompson Sons, 385 Market, h 58 Rosevilt av
Thompson J S W, 810 Broad, h Morristown, NJ
Thompson Leroy, clk, h 185 N 6th
Thompson Louis, carp, 58 Condit
Thompson Louis J, stationery, h 46 S 10th
Thompson Ludlow (c), lab, h 178 Academy
Thompson Mabel Lindley, vocal teacher, h 558 Broad
Thompson Margaret, dressmkr, h 6 Cross
Thompson Margaret Mrs (c), h 12 W Kinney pl
Thompson Maria, wid Thos, h 15 Orchard
Thompson Mark H, S W Thompson Sons, 385 Market, h EO, NJ
Thompson Mary, wid John, h 3 Orange pl
Thompson Mary L, wid Joseph, h 39 Warren
Thompson Nancy B, wid Aaron W, h 33 Rector
Thompson Nellie B, Washington st Ps, h 102 Pennsylvania av
Thompson Nicholas, coachman, h r 19 King
Thompson Phœbe, wid Wm B, h 147 Jackson
**Keeley Cure, 15 Central Ave., Newark**
Thompson Publishing Co, 240 Market
Thompson Richard, collector, NY, h 109 Pacific
Thompson Richard, mach, h 409 Walnut
Thompson Richard Jr, shoemkr, h 55 2d
Thompson Robert, celluloid, h 12 Stirling
Thompson Robert, clk, h 130 Central av
Thompson Robert H, painter, h 53 13th av
Thompson Robert N, POck, h 59 Astor
Thompson Roswell G, bkkpr, h 27 Morton
Thompson R W (c), leathersplitter, h 94 Somerset
Thompson Samuel, h 18 Liberty
Thompson Samuel, barber, h 564 S 10th
Thompson Samuel, policeman, h 81 S 8th
Thompson Samuel, salesman, h 6 Gould av
Thompson Samuel H, clk, h 35 Milford av
Thompson Samuel J, ins, h 255 Clifton av
Thompson Samuel J, bicyclist, NY, h 64 S 12th
Thompson Samuel P, painter, h 39 Mulberry
Thompson Sank, sal, 25 Summer av
Thompson Sarah E, h 106 Academy
Thompson Sarah Mrs, h 63 Lawrence
Thompson Susan E, wid Wm A, h 387 Mulberry
Thompson S W Sons, Mrs H P, Mark H and Chas C, grain, hay, 385 Market
Thompson Theo ice creammkr, he 22 Nevada
Thompson Theo F, bkkpr, h 185 N 6th

THO

Thompson Thos, clk, h 29 Rankin
Thompson Thos, eng, h 178 Chestnut
Thompson Thos, eng, h 126 2d
Thompson Thos (c), watchman, h 16 Longworth
Thompson Thos A, watchman, h 216 Elm
Thompson Thos B, brushmkr, h 190 Irving
Thompson Thos G, steelwks, h 41 Niagara
Thompson Thos J, edgetoolmkr, h 180 Oliver
Thompson Thos K, grocer, h 123 Bowery
Thompson Wm (c), h 55 Arlington
Thompson Wm, clk, h 63 Lawrence
Thompson Wm, NY, h 134 Garside
Thompson H, salesman, h 25 Governor
Thompson Wm, teamster, h 94½ Ogden
Thompson Wm A (c), hostler, h 97 Prospect
Thompson Wm C, foreman, h 226 Walnut
Thompson Wm H, brasswkr, h 25 Ward
Thompson Wm H, leatherwkr, h 366 Warren
Thompson Wm H, nickelplating, h 24 Napoleon
THE RAVENE COAL O 208-210 Ferry St. See page 786.
Thompson Wm H, pumpmkr, h 101 High
Thompson Wm J, ins agt, h 85 Jay
Thompson Wm R, boxmkr, h 36 Orange
Thompson Wm R, clk, h 252 Sumr av
Thompson Wm S, jeweler, 36 Emmett
Thompson Wm S, watchcasemkr, h 54 Richmond
Thompson Wm W, leather, h 366 Plane
Thomson Arthur H, architect, EO, h 194 Parker
Thomson A I, mach, h 145 Prospect
Thomson Chas E, mach, h 212 Garside
Thomson Chas H, flour, feed and grain, 111 Passaic, h 194 Parker
Thomson Chas H, sashmkr, h 194 Parker
Thomson Chas H, toolmkr, h 21 Warwick
Thomson Elmer, engraver, h 145 Prospect
Thomson-Houston Electric Co, 38 Mechanic
Thomson Jas A, bkkpr, h 136 Sumr av
Thomson John D, Smith & Thomson, 18 Commerce, h 20 Rector
Thomson Joseph D, scrollsawyer, h 182 E Kinney
Thomson Joseph V, clk, h 20 Rector
Thomson Leonard A, clk, h 136 Sumr av
Thomson Leslie, clk celwks, h 145 Prospect
Thomson Lydia, stenographer, h 3 Orange pl
Thomson Robert C, 752 Broad, h Montclair
Thomson Sherwood, watchcasemkr, h 87 Wallace
Thomson Thos, mach, h 72 Merchant
Thomson Wm H, agent, 111 Passaic
Thon Gustav, mach, h 313 Bergen
Physicians' Office Hours, page 23

Would you light a cigar with a $1,000 bill? THE COVENANT MUTUAL LIFE, gives $1,000 INSURANCE at the rate of 5c. DAILY. BARNES & MANNERS, Gen'l Managers No. 195 MARKET STREET, NEWARK, New Jersey

JAS. A. COE & CO. 106 & 108 MULBERRY ST. 68, 70, 72 CLINTON ST. IRON AND STEEL

**MOCKRIDGE & SON** 97 & 99 MARKET ST, NEWARK
Wood and Slate Mantels . .
Wainscot and Floor Tiling



E. E. BOND & CO. 791 BROAD STREET
REAL ESTATE AND INSURANCE. LOANS ON MORTGAGE.

THO

Thorburn Alfred M, broker, NY, h 136 Broad
Thorburn Lydia, wid Allen C, h 244 Mt Pleasant av
Thoren Morris, peddler, h 40 Rankin
Thoren Paul, hat blocks, h 173 Polk
Thoren Wm, wood turner, h 173 Polk
Thorn Angelina L, wid Stephen S, 31 Howard
Thorn Arthur G, h 81 Chambers
Thorn Catharine, wid John B, h 145 Academy
Thorn Chas E S, lawyer, 800 Broad, h 31 Howard See p 11
Thorn Fred A, police, h 163 N 6th
Thorn Geo J, bkkpr, h 62 S 12th
Thorn John C, h 126 Academy
Thorn Susan E, wid William, h 62 S 12th
Thorn Wm H, ins, h 62 S 12th
**Keeley Cure, 15 Central Ave., Newark**
Thorne Bella, h 146 Walnut
Thorne Caroline, wid Chas H, 281 High
Thorne Chas H, Consolidated Traction Co h 105 S 10th n Central av
Thorne Edwin, pres Polar Construction Co, River c Cherry
Thorne Fred L, Rising & Thorne, 475 Brd, h 133 Mt Pleasant av
Thorne Fred W, NY, h 281 High
Thorne G Wisner Ure, Shoch & Co, 194 Market h 10 James
Thorne Lewis N, Thorne & Young, 584 Orange
Thorne Louisa, wid Lewis, h 10 James
Thorne Samuel, treas Polar Construction Co, River c Cherry
**THORNE & YOUNG,** Lewis N Thorne and Robert Young, coal, 584 Orange, yard 26 13th
Thornhill Geo, hostler, h 9 Hampden
Thornell Robert J, watchcasemkr, h 11 N 13th
Thornley Geo, eng, h 89 S 8th
Thornley Geo S, lettercarrier, h 89 S 8th
Thornstorm August, painter, h 154 Spruce
Thornton Edward J salesman, 799 Broad h 306 S 19th
Thornton Frank, mach, h 8 6th av
Thornton Geo, baggagemaster, h 617 Warren
Thornton Geo M, bkkpr, h 191 N 9th
Thornton Jas, oilcloth, h 389 Bank
Thornton Jas F, clk, City Hall, h 128 Littleton av
Thornton John, lab, h 34 Jackson
Thornton John F, musician, h 194 13th av
Thornton Louis (c), driver, h 23 Wood
Thornton Margaret, wid Edward, h 54 Bergen
Thornton Mary, wid John, h 194 13th av
Thornton Mary A, wid Thos, 35 Nassau

THU

Thornton Matthew H, hat h 23 Bruce
Thornton Nathan (c), lab, 23 Wood
Thornton Robert, lab, h 389 Bank
Thornton Samuel, stonecarver, 51 Webster
Thornton Thos, stonecutter, h 13 Crane
Thornton Thos, planer h 79 Clay
Thornton Wm, dyer, h 52 Webster
Thoroughgood John, barber, h 107½ South
Thorp Catharine (c), wid Jas, h 25 Calumet
Thorp Dayton, carp, h 130 S 7th
Thorp Elworth, lab, h 132 S 7th
Thorp Jas (c), teamster, h 25 Calumet
Thorp Otis (c), carman, h 25 Calumet
Thorp Walter, lab, h 23 Calumet
Thorpe Herbert C, supt, h 154 N 14th
Thorpe Jas A, plumber, h 154 N 14th
Thorpe Richard H, sal, 263 Ogden, h 51 Clark
Thorpe Robert, 154 N 14th
Thorpe Robert H J, salesman, h 514 Central av
Thorpe Samuel I, miner, h 75 S 11th
Thowless Arthur J, ins, h 255 N 4th
Thowless Herbert L, student, 763 Broad, h 255 N 4th
Thowless Orlando M, silverplater, h 255 N 4th
Thrall Catharine A L, wid Jas H, 59 Arlington
Thrall Edward J, bkkpr, h 91 Summit
Thrall Frank D, mach h 91 Summit
Thrall Fred A, mach, h 91 Summit
Thrall Leroy, toolmkr, h 91 Summit
Throm Geo, shoemkr, h 239 Hunterdon
Throm John, shoemkr, h 112 Montgomery
Throop Eugene, salesman, h 34 Columbia
Throop Henry P, confectioner, 910 Broad
Throp Rebecca V, wid Chas, h 337 5th av
Throssell Catherine, wid Joseph, h 53 S 12th
Throssell Elmer, printer, h 51 Hill
Throssell Fred, mach, h 10 Murray
Throssell Jas Mrs, h 10 Murray
Throssell Jas T, baker, 136 Orchard
Throssell Joseph E, clk, h 67 Wakeman av
Throssell L M, bakery 136 Orchard
Throssell Wallace, h 124 Mechanic
Thrush Richard, plumber, h 340 N 6th
Thulin Chas, clk, 605 Broad, h Kearny
Thum Fred, cabinetmkr, h 268 5th av
Thum Fred A, supt, h 99 Passaic av
Thum Fred C, electrician, h 39 Niagara
Thum Fred W, MD, 149 Polk See p 23
Thum Oscar, ins agent, h 23 Bedford
Thume Emanuel, mfg tailor, 62 Springfield av, h 56 Boston
Thume Wm B, clk, h 56 Boston
Thuoux Frank, buttermkr, h 365 High
Thurber Chas, celwks, h EO
Thurber Harry F, ins, h 64 4th

MYRON W. MORSE, 139 Third Avenue
SIGN COLORS
Real Estate, Coal and Insurance

FIDELITY TITLE & DEPOSIT CO. GUARANTEES TITLES AT FIXED RATES WITH NO EXTRA CHARGES

R. C. BOICE CO. Office, 10-14 LAFAYETTE ST. Coal Pockets, 562-566 Market St. TELEPHONE 593. COAL



HONEYWELL & PAINTER, UNDERTAKERS G. W. HONEYWELL, Late with E. B. Woodruff 884 BROAD ST. 'PHONE 759-A

THU

Thurber Lewis W, prin Lafayette st, PS, h 121 3d av
Thurber Orrey, clk, 121 3d av
Thurecht Geo, mason, h 73 Livingston
Thursdon Patrick, lab, h r 98 Court
Thurston Arthur, jeweler, h 81 Columbia
Thurston Chas J, stableman, h r 301 Washington
Thurston Henry W, supt h 17 Mt Pleasant av
Thurston Jane Mrs (c), laundress, h 21 Scott
Thurston M D civil eng, h 40½ Myrtle av
Thurston Samuel, clk, h 177 Verona av
Tiesinal Lodge No 1, O of HS, 326 Bank
Thaites Morris, telephone op, h 13 Washington av
Tiano Giuseppe, grocer, 39 Hayes
Tice Abraham, ins agt, h 205 13th av
Tice Christopher gardener, h 199 Springfield av
Tice Edward, sawmkr, h 167 Ferry
Tice Geo W butcher, 61 Frel av
Tice John Capt h 127 Commerce
Tice John Mrs, boarding h 127 Commerce
Tice Nicholas J painter, h 113 Jefferson
Tice Nicholas F Jr, sawmkr h 113 Jefferson
Tichenor Adrian H, jeweler h 29 Franklin
Tichenor Annie L, h 1042 Broad
Tichenor Carrie E, wid Hiram H h 1042 Broad
**Keeley Cure, 15 Central Ave., Newark**
Tichenor Catherine R Mrs, h 2 Lombardy
Tichenor Chas D, h 56 13th av
Tichenor David H, h 292 Waverly pl
Tichenor D L, Geo W Tichenor & Son 22 Clinton
Tichenor Elizabeth, nurse h 113 NY av
Tichenor Elizabeth, wid Zada, h 102 Pa av
Tichenor Eugene, mach, h 129 Commerce
Tichenor Francis M, lawyer, 742 Broad, h 11 Lombardy See p 11
Tichenor Frank A, C M Tichenor Mfg Co, 131 E Kinney, h 101 Monmouth
Tichenor Frank W, watchmkr h 506 Warren
Tichenor Fred C clk h 122 Pa av
Tichenor F A, h 101 Monmouth
Tichenor Geo E, mach h 37 Jacob
Tichenor Geo S, eng, h 129 Commerce
Tichenor Geo W, G W Tichenor & Son, 22 Clinton h 331 Belleville av
Tichenor Geo W & Son Geo W and D N, real est, 22 Clinton
Tichenor Halsey T, Breakenridge & Tichenor, 766 Broad, h 820 Clinton av
Tichenor Harry W, clk, NY, h 122 Pa av
Tichenor Horace J, mach, h 39 Lafayette
Tichenor Jas W, bookbinder, h 29 Franklin
Tichenor Jennie M, dressmkr, h 837 Broad

TIF

Tichenor John A, jeweler, h 150 Littleton av
Tichenor John O, salesman, 799 Broad, h 266 Littleton av
Tichenor Josephine, wid Chas, C M Tichenor Mfg Co, 131 E Kinney, h 116 Central av
Tichenor Julia H, h 244 Belleville av
Tichenor J Ward, NY, h 374 Bergen
Tichenor Martha, wid Davis L, h 607 Hunterdon
Tichenor Martha, wid Samuel h 77 Court
Tichenor Mary C, wid Fred C h 122 Pa av
Tichenor Oscar W Tichenor & Keller, 21 Academy, h 490 Washington
Tichenor Susan L, wid Badoe, h 150 N 3d
Tichenor Wm, bkkpr, h 29 Franklin
Tichenor Wm E, mach, h 39 Lafayette
Tichneor Wm H, jeweler, h 29 Franklin
Tichenor & Keller, Oscar W Tichenor and Jacob F Keller, watches, opticians, 21 Academy
THE RAVENE COAL CO, 208-210 Ferry St See page 786
Tidey Fred W, woodworking machinery, h 37 Burnet
Tidey Joseph A, mach, h 22 Newark
Tidey Marcus B, woodworking machinery, 249 Plane h 98 Bloomfield av
Tidey Wesley, woodwkr, h 98 Blmfld av
Tidor Harris, barber, 8 Charlton
Tie Matthew, silverplater, h 147 Tichenor
Tiedemann Wm, Noll & Tiedemann, h 275 Plane
Tieger Samuel, tailor, h 26 Prospect pl
Tielsch Fred, plumber, h 74 N 13th
Tierney Bartholomew hostler, h 44 High
Tierney Elizabeth wid Michael, h 51 Union
Tierney Jas, clk, h 48 High
Tierney Jas, lab, h 31 Chapel
Tierney Jas F, cashier, h 44 High
Tierney Jas P, clk, h 17 Liberty
Tierney John, lab h 19 Bull
Tierney John, lineman, h 45 High
Tierney Joseph, clk, h 45 High
Tierney Margaret, h 69 Crane
Tierney Maria, wid Michael L 5 Oxford
Tierney Mary E, seamstress, h 44 High
Tierney Nicholas Jr, polisher, h 73 Ferry
Tierney Patrick, chiropodist, 260 Bank
Tierney Philip, lab h 113 Condit
Tierney Sarah J, wid Wm, h 545 High
Tierney Thos, cooper, h 109 Bowery
Tierney Thos lab, h 3 Wickliffe
Tierney Walter, steeworks, h 319 Chestnut
**TIERNEY WM**, grocer, 55 Market
Tierney Wm Jr, grocer, 55 Market, h 545 High
Tierno Sebastiano, lab, h 67 River
Tietze Emil, baker, h 374 15th av
Tiffany Isabel, wid Samuel S, organist, h 277 Belleville av

Make no mistake. If you want reliable goods, go only to the stores of The Great Atlantic and Pacific Tea Co. 780 BROAD ST & 114 SOUTH ORANGE AV 104 MARKET ST. COR. WASHINGTON ST Use A. & P. Extracts

JAS A. COE & CO. 106 & 108 MULBERRY ST 68, 70, 72 CLINTON ST. IRON AND STEEL

DAVID HARPER THE BLUE STONE DEALER
No. 122 NORTH ELEVENTH STREET GENERAL CONTRACTOR

NEWARK MANTEL & FURNITURE CO. W. J. BITSE Manager 251 & 252 MARKET STREET, NEWARK, N. J. Manufacturers Wood and Slate Mantels; Tiling and Brass Goods; Fine Cabinet Work to order



TIF

Tiffany & Co, Chas L Tiffany, pres, silversmiths, Forest Hill, Greenwood Lake RR n Highland av, 15 Union sq, NY
Tiger Abraham, clk, NY, h 44 Livingston
Tiger John M, clk, h 728 Broad, h 24 State
Tigges Adolph, barber, 415 Walnut
Tigges Herman O, barber, 415 Walnut
Tighe Ann, wid John, h 352 New
Tighe Catherine, h 111 Tichenor
Tighe Elizabeth, wid Michael, h 21 Av C
Tighe John, Board of Street and Water Com, h 116 Morris av
Tighe John, hat, h 21 Condit
Tighe John japanner, h 195 Thomas
Tighe John, lab, h 116 Morris av
Tighe John, police, h 108 Johnson
Tighe John, polisher, 98 Lafayette
Tighe Kate, wid Wm, h 29 Av C
Tighe Mary wid Patrick, h 195 Thomas
Tighe Matthew, polisher, h 21 Bergen
Tighe Michael, bartender, h 27 William
Tighe Michael, lab, h 13 Mt Prospect av
Tighe Michael, laundry, h 91½ Napoleon
Tighe Michael sal, h 61 Mechanic
Tighe Patrick peddler, h 85 S 6th
Tighe Patrick, police, h 420 Walnut
Tighe Thos, lab, h 11 Clifton av
Tighe Thos, lab, 280 Central av
Tighe Wm, leather, h 66 Madison
Tighe Wm, metal spinner, h 33 Winans av
Tighe Wm, moulder, h 313 Bank
**Keeley Cure, 15 Central Ave., Newark**
Tigner Bertha, hair goods, 669 Broad
Tigner Sigmund, bakery, 667, h 669 Broad
Tilden Nelson H, clk, h 96 Parkhurst
Tiltord Geo E, mfr, NY, h 20 Linden
Till Chas, chairmkr, r 138 Commerce
Til, Delia, wid John h 53 Hunterdon
Till Henry hat h 38 Hunterdon
Till John W, carp, h 155 Tichenor
Tillard Albertina G, Roseville av PS, h 253 Roseville av
Tillard F W, wid Edward E h 253 Roseville av
Tillard Henry W traveling salesman, h 253 Roseville av
Tillard John W, Hippel, Tillard & Runk, NY h 140 Clinton av
Tillard Richard, salesman, h 253 Roseville av
Tilley Eliza, wid Jas h 256 SOav
Tilley Henry shoemkr, h 256 SOav
Tilley Jas, peddler, h 104 SOav
Tilley Wm shoemkr, h 256 SOav
Tilling Elizabeth wid Caleb, h 91 Wallace
Tillman Fred, plumber, 93 West
Tillon Harman G, Standard Oil Co, 94 Passaic, h 258 Belleville av
Tillon Sarah B, h 147 4th av
Tillson David, driver, h 23 Bergen
Tillson David Jr (c), carp, h 23 Bergen

TIS

Tillson Philip (c), lab, h 23 Bergen
Tillyer Jas W, mach, h 69 Clay
Tillyer Joseph H, nickelwkr, h 414 Bank
Tillyer Weldon, clk, h 69 Clay
Tilmes Arthur, brasswkr, h 447 S 7th
Timer Joseph floorwalker, h 591 Broad
Timmes Frank J, Zilhox & Timmes, 34 Jones, h 12 Quitman
Timms Theo M, cashier, 17 Academy, h WO
Timney John, paperhanger, h 388 Washtn
Timney Joseph A, tailor, 388 Washington
Tims Robert, confectionery, 137 Lafayette
Tinan Emily, wid Orlando W, h 25 Plum
Tinckler Chas F, Bride & Tinckler, 336 Mulberry, h 21 Parkhurst
Tinckler Clifford C, bkkpr, 336 Mulberry, h 21 Parkhurst
Tindall Frank, clk h 77 Brunswick
Tindall Harriet, wid Alpheus h 144 Sherman av
Tindall Philip, carp, h 104 Morris av
Tindell Howard, editor, h 57 Nelson pl
Tingley Wm G, clk, h 50 Parkhurst
Tinker Jas, jeweler, h 86 Bruen
Tinker Mrs, h 179 Bank
Tinney John Jr, japanner, h 56 E Kinney
Tinney Wm, japanner, h 8 Pacific
Tinney Wm R, mason, h 25 Astor
Tinsdale Elizabeth, wid Wm, h 135 Springfield av
Tinsdale Geo R, polisher, h 64 Waverly pl
Tinsman John T, foreman, h 16 Aqueduct pl
Tinsmiths' Union, 58 William
Tinson Mary, wid Benj, h 138 3d av
Tintle Geo, driver, h 40 Hecker
Tintle Henry W expressman, h 170 Oliver
Tintle Jacob, retired, h 40 Hecker
Tintle Jas, leatherwkr, h 26 Condit
Tintle Nicholas, butcher, 107 Pacific, h 170 Oliver
Tintle Wm, driver, h 40 Hecker
Tiplady Ernest, wirewkr, h 230 Jefferson
Tiplady Harry, expressman, h 416 Washtn
Tiplady Jas tinsmith h 230 Jefferson
Tiplady Thos, leather, h 160 E Kinney
Tiplin Albert I, sale and exchange stables, 321, h 323 Central av
Tiplin Henry, merchant, h 43 Chestnut
Tipson Wm S japanner, h 130 N 14th
Tirasso Sisto A, bartender, h 159 William
Tirkel Gustave, tanner, h 128 Broome
Tirrill Oakes, Tirrill's Gas Machine Co 14 Commercial, h Brooklyn
Tirrill's Gas Machine Co, 14 Commercial
Tisch Chas, cabinetmkr h 10 Monmouth
Tisch Geo P, lab, h 10 Monmouth
Tischler Joseph, mason, h 515½ S 18th
Tise Wm E, NY, h 200 N 3d
Tison Tuer, PRR, h 51 NYav

Coal and Wood PARK AVENUE COAL CO., 14th Street and Park Avenue, East Orange, N. J.

FIDELITY TITLE & DEPOSIT CO. LOANS MONEY ON BOND AND MORTGAGE. TRUSTS OF EVERY CHARACTER ADMINISTERED.

R. C. BOICE CO. Office, 10-14 LAFAYETTE ST. Coal Pockets, 562-566 Market St. TELEPHONE 593. COAL



The FAIRLIE & WILSON COAL CO Office 492 Broad Street, Newark, N.J. Pockets, Pennsylvania R.R. Harrison Telephone 70

BARNES & HAINES, Gen'l Managers No. 158 MARKET STREET, NEWARK, New Jersey
25c. DAILY $5,000 INSURANCE at the rate of
If not over 45 years old, the GOVERNMENT MUTUAL LIFE gives

TIS

Tissot Richard H, cook, h 121 New
Tita Pietro, lab, h 87 River
Titchen Catharine, wid John, h 289 High
Titchen John H, shippingclk, h 681 Market
Titcom Joseph D, leather, h 19 Plum
Titman Elizabeth A, wid Michael B, h 205 Garside
Title, John foundry, h 135 Malvern
Titterton Geo, salesman, ad 137 S 10th
Little Gustave, shoemkr, h 20 Montgomery
Tittle John Jr, carp, h 66 Delancy
Tittle John, insole mfr, h 66 Delancy
Tittle Nicholas, plumber, h 353 Van Buren
Titus Adam M, NY, h 39 S 10th
Titus Chas E, mach, h 827 Broad
Titus Chas W B, carriage bodymkr, h 1112 Broad
Titus C Williams, student, 487 Orange
Titus Francis, carriagemkr, h 46 N 9th
Titus Geo M, Bried & Titus, 802 Broad, h 25 Nelson pl
Titus Ida M, normal and training, h 644 Mt Prospect av
Titus Mary, wid Robert, h 216 New
Titus Samuel L, plumber, h 11 Blum
Titus Theo, h 91 Mercer
Titus Wm, h 24 Lombardy
Titus Wm, physician, 487 Orange c N 7th
Titus Wm, shipping clk, h 482 Spgfld av
Titze Robert, Essex Co Bicycle and Sewing Machine Co, 25 Belleville av, h 135 Summit

**Keeley Cure, 15 Central Ave., Newark**

Tjaden Bessie, dressmkr, h 256 13th av
Tjaden Fred A, driver, h 83 Springfield av
Tobelman Gustav, baker, 264 Mulberry
Tobelman Herman baker 264 Mulberry
Tobey Carrie L, kindergarten, h 31 Kearny
Tobey Chas E, clk, h 819 Ridge
Tobey Geo A, supt, h 31 Kearny
Tobey Harry A jeweler h 31 Kearny
Tobey Howard C h 31 Kearny
Tobia Salvatore, lab, h 37 Garside
Tobias Elmer, cook, h 77 Walnut
Tobias Jas, boxmkr h 120 Clifton av
Tobin Ann wid Patrick, 236 Elm
Tobin David F, mfr tinware, Oraton c Grafton av, h 66 Washington av
Tobin Edward, hat, h 23 Nicholson
Tobin Edward J, plumber, 67 Walnut. See adv index
Tobin Frank, driver, h 202 Plane
Tobin Jas, leather, h 272 Halsey
Tobin Jas, salesman, h 22 Rutgers
Tobin Jas L, chem apparatus, 290 Oraton, h 84 Montclair av
Tobin John, John Tobin Mfg Co, 290 Oraton h 84 Montclair av
Tobin John Mfg Co, John, David, Jas L and Thos Tobin, planished wares, 290 Oraton

TOL

Tobin John T, ins clk, Merchants' Ins Co, 776 Broad, h 1st n Montclair av
Tobin Margaret, wid John, h 282 Central av
Tobin Martin, mason, h 202 Plane
Tobin Mary, wid Thos, h 99 Pacific
Tobin Michael, driver, h 273½ Warren
Tobin Thos, John Tobin Mfg Co, 290 Oraton, h 84 Montclair av
Tobin Wm H, salesman, h 183 5th
Tobleman H, grocer, 271 Broad, h 274 Brd
Tobleman Robert W, painter, h 318 S 7th
Tobleman Theo, clk, h 318 S 7th
Toborn Elisha, clk, h 98 Belleville av
Toby Henry, h 55 Waverly pl
THE RAVENE COAL CO., 208-210 Ferry St. See page 786.
Toby Mary, wid Hyronimus, grocery, 272 Waverly av
Tochi Rachel, wid, grocer, 119 Bank
Tocsko Paul, shoemkr, h 27 Clayton
Todd Annie, dressmkr, h 31 13th av
Todd Cora A, clk, h 167 Pacific
Todd Edmund N, pres Celluloid Varnish Co, h 35 Lincoln Park
Todd Elsie, dressmkr, h 31 13th av
Todd Frank, peddler, h 239 M&ERRav
Todd Geo, stonecutter, h r 239 M&ERRav
Todd Geo M, mach, h 644 Mt Prospect av
Todd Harry, clk, h 324 High
Todd Herbert G, clk, h 70 Halleck
Todd Jas C harnessmkr, h 167 Pacific
Todd Joachim G, contractor, h 324 High
Todd John D, bkkpr, h 324 High
Todd Mary A, Normal and Training School, h 644 Mt Prospect av
Todd Nelson, NY, h 349 Belleville av
Todd Rhoda P, wid Sereno, h 239 S 7th
Todd R Franklin, bkkpr, h 309 Washtn
Toels Henry, brassfinisher, h 66 Union
Toering Amelia, wid Emil, h 54 Nelson pl
Toering Emil C, ins, h 71 N 14th
Toering Theo, clk, h 54 Nelson pl
Toher Owen, lab, h 392 Ferry
Tolan John, clk, h 34 Mulberry
Toldt Peter, wagonmfr, 211, h 209 W Kinney
Tolen Geo R, h 19 W Kinney
Tolen Geo R Jr, clk, h 26 Mt Pleasant av
Tolen Henry S, Chapin Hall Lumber Co, h 26 Mt Pleasant av

JAS. A. COE & CO. 106 & 108 MULBERRY ST. 68, 70, 72 CLINTON ST. IRON AND STEEL

FIDELITY TITLE & DEPOSIT CO. LOANS MONEY ON BOND AND MORTGAGE. TRUSTS OF EVERY CHARACTER ADMINISTERED.





E. E. TOMPKINS
MANUFACTURER OF BUCKLE TONGUES AND ROLLERS
All kind of Bright Wire Work
Machinery bought, sold and exchanged Saddlery Hardware Machinery a specialty Tool Making and Die Sinking
COR. MAIN AND HOLMES STS., BELLEVILLE

Tolen H Burton, ins. 4th av and Ogden, h 26 Mt Pleasant av
Tolen John, leather h 204 Jefferson
Tolen Wm mach., h 97 Wakeman av
Toler Chas H John Toler, Sons & Co, 108 Adams, h 257 S 7th
Toler Emma, wid Frank h 603 Bergen
Toler Fred, truckman, h 139 Van Buren
Toler John Sons & Co, furniture castor mfrs, 108 Adams
Toles Henry, brassfinisher h 75 Union
Toll Christiana wid Anton, h 29 Elizabeth
Toll Geo, celluloid, h 29 Elizabeth
Toll Joseph blksmith h 29 Elizabeth
Toll Stephen ivory buttons h 29 Elizabeth
Tolley Walter, hatfinisher, h 10 Columbia
Tolins Samuel, carp, h 57 Cutler
Tolman Herbert C Prof h 242 N 6th
Tolman Walter, butcher, h 71 New
Tolson Walter mgr Jersey City telegraph of PRR, h 24 Cottage
Tomain Wm hat, h 820 Parker
Tomalin W Arthur, reporter, Irvington, h Forest Hill
Tomasco Nicholas, clk, h 444 S 7th
Tomasko Leon, toolmkr, h 638 S 14th
Tomasko Wm, toolmkr h 293 Spgfld av
Tomey Julia, wid Thomas, h 196 Norfolk
Tomey Patrick lab, h 65 Boston
**Keeley Cure, 15 Central Ave., Newark**
Tomkins Ambrose Tomkins Bros, 78 Passaic, h 130 Belleville av
Tomkins Brenton, Tomkins Bros, 78 Passaic h 69 Mt Pleasant av
Tomkins Bros, Geo W Ambrose and Brenton, coal masons' materials, 78 Passaic
Tomkins Geo W Tomkins Bros, 78 Passaic, h 69 Mt Pleasant av
Tomkins Robert W cigarmkr, h 168 Orange
Tomlinson Spring Co F M Hotchkiss, treas, 233 NJRRav c Chestnut See appendix
Tommaley John boilermkr, h 46 Lincoln
Tommasoni Giovanni bootblack, h 45 Sheffield
Tommasuelo Vito, lab, h 115 S Canal
Tompkins Aaron B, sash blinds, 28 Hecker
Tompkins Abagail Brown, artist, 163 Washington
Tompkins Chas H, mach, h 51 Stone
Tompkins Cornelius T, salesman, h 245 Norfolk
Tompkins Daniel F, lawyer, h 163 Washington av
Tompkins Delia A, wid David H, h 37 Lincoln av
Tompkins Edward, stairrods, h 42 New
Tompkins Edward E buckle tongues, Main c Holmes, Belleville, NJ See adv index
Tompkins Emma H, music teacher h 118 Summer av
Tompkins Florence, Newton st PS, h 37 Lincoln av
Tompkins Floyd L, harness, h 117 Orchard
Tompkins Frank S, mason, h 118 Sumr av
Tompkins Frank W. NY, h 336 5th av
Tompkins Fred L, student, h 22 Plum
Tompkins Fred S, 784 Broad h 117 Orchard
Tompkins Geneva S, teacher h 118 Summer av
Tompkins Geo NY h 198 N 3rd
Tompkins Graff S, celluloid cutter, h 3 Somerset
Tompkins Harry S clk, h 22 Plum
Tompkins Henry, ELwks, h 16 Nassau
Tompkins Ira W pilot, h 14 Komorn
Tompkins Jas lab, h 10 Searing
Tompkins John S pat leather, h 86 Plane
Tompkins John T, clk, h 37 Lincoln av
Tompkins J W, harness, 117 Orchard
Tompkins Margaret, wid Geo h 266 Parker
**Tompkins Martin V, carp, h 16 Nassau**
Tompkins Mary F, stenographer h 118 Summer av
Tompkins M B, salesman h 124 Sumr av
Tompkins M C, sals, h 371 Halsey
Tompkins Philemon, h 23 Kearny
Tompkins Robert, mach h 65 1st
Tompkins Wm T C M, h 22 Plum
Tompkins Wm L, hat finisher, h 110 Barclay
**Tompkins Wm L, Tompkins & Mandeville 14 Ward h 117 Orchard**
Tompkins W B, h 22 Plum
**TOMPKINS & MANDEVILLE,** Wm L Tompkins and Daniel V Mandeville, harness mfrs, 14 Ward
Tompkinson Joseph, pearlbuttonmkr, Nassauwks 60 Nassau
Tompolinski Rudolph, butcher, 93 16th av
**Tompson F W, grocer, 141 Elm, h 125 Prospect**
Tompson Rosewell, bkkpr, h 27 Morton
Tompson Thos F, clk, h 260 Walnut
Toms Geo W, Toms & Reed, 2 Commercial h 108 S 11th
Toms Horace E, salesman h 146 Pa av
Toms Joseph J eng, h 475½ Mulberry

E. E. BOND & CO. 791 BROAD STREET
REAL ESTATE AND INSURANCE. LOANS ON MORTGAGE.
Real Estate, Coal and Insurance. MYRON W. MORSE SIGN RED WHITE BLUE COLORS 139 Third Ave. 8th Ward Real Estate a Specialty.
R. Walsh & Co. ICE CREAM AND CANDY MAKERS
157 MARKET STREET 673 BROAD STREET

R. C. BOICE CO. Office, 10-14 LAFAYETTE ST. Coal Pockets, 562-566 Market St. TELEPHONE 593. COAL



THE GREAT ATLANTIC AND PACIFIC TEA CO. Headquarters for Finest Grades of Teas, Coffees, Spices, Baking Powder, &c. 780 Broad St. & 174 Springfield Ave. 10 Market St. cor. Washington St.

NEWARK ELECTROTYPE FOUNDRY WILSON BUILDING 46-52 Lawrence St.

TOM

Toms Joseph W, carp, h 483 Mulberry
Toms & Reed, Geo W Toms and Samuel T Reed, buttonmfrs, 2 Commercial
Tone R H, salesman, h 27 Cherry
Tonella Paolo, lab, h 27 Madison
Toner Elizabeth, wid John, h 665 Ferry
Toner John, eng, h 23 Foundry
Toner Wm, lab, h 68 Joseph
Tonero Crecenzio, tanner, h 35 Livingston
Tonero Louis, Tonero & Co, 387 Warren
Tonero Wm, Tonero & Co, 387 Warren
Tonero & Co, Louis and Wm Tonero, hosiery and notions, 387 Warren
Tonkinson Joseph, buttonmfr, h 257 8th av
Tonkinson Wm H, eng, h 19 Highland av
Tonks Bros & Co Thos and Harry Tonks, Columbia Pearl Wks, 216 High
Tonks Harry, Columbia Pearl Wks, h 139 Hudson
Tonks Jas, harness chains, 216 High, h 91 Summit
Tonks Nellie, dressmkr, h 110 8th av
Tonks Thos, Columbia Pearl Wks, h 67 Newark
Tonks Wm C, sal, 129 Plane, h 91 Summit
Tooher Jas, chemwks, h 69 Prospect
Tooher John, lab, h 69 Prospect
Tooher Lawrence, plumber, h 69 Prospect
Toohey Martin A, Patrick Toohey & Sons, 200 Passaic av, Har, h 221 Garside
**Keeley Cure, 15 Central Ave., Newark**
Toohey Patrick, Patrick Toohey & Sons 200 Passaic av, Har, h 221 Garside
Toohey Wm I, Patrick Toohey & Sons, 200 Passaic av, Har, h 221 Garside
Toohill Patrick, lab, 56 Belleville av
Tooker Fred, signwriter, h 57 Pennington
Tooker Geo, plumber, h 29 Barclay
Tooker Harriet, wid S Irving, h 109 Somerset
Tooker Theo Mrs, h 116 Clifford
Tooker Wm E, engraver, h 57 Pennington
Tooker Wm S, wagonmfr, 13 Oliver, h 57 Pennington
Toole Wm, steelwkr, h 25 Brill
Toolen Daniel, burnisher, h 17 Fair
Toolmakers' Union 201 Market
Toomey Andrew, retired, h 164 James
Toomey John, hatfinisher, h 383 Mulberry
Toomey Michael, lab, h 10½ Adams
Toomey Patrick, tin and sheet iron mfr, h 273 Warren
Toomey Philip, butcher, 35 Bergen
Toopearsky Frank, tailor, h 39 Jones
Topham Carrie M Mrs, h 235 Elm
Topham Edmondson, pressman, h 165 Washington
Topham Susan, music teacher, h 165 Washington
Topp Chas H, brushmkr, h 67 Walnut
Topper Mary, wid Samuel, h r 96 Howard

TOT

Toppin John D, real est, com deeds, 483 Orange, h 20 Bathgate pl
Toppin John L, real est, ins, 483 Orange, h 269 N 6th
Topping Hugh, electrician, h 548 Broad
Topping Jas H, sal, 75 Murray, h 5 Clinton
Topping Thos H, leather, h 194 Norfolk
Topping Wm E, bank clk, 762 Broad, h 441 7th av
Torlucci Michele, fruit, 379 Broad
Tormey John, cashier, h 58 Clinton
Tormey Mary, wid Thos, h 182 McWhorter
Tormey Patrick, sheetironwkr, h 65 Boston
Tormey Philip, lab, h 9 Aqueduct pl
Tormohlan Henry, harnessmkr, h 114 Bank
Torney Caroline, wid Jas, h 112 NYav
Torney John, eng, h 238 Walnut
Torppey John, moulder, h 22 Garden
Torre Salvator, grocer, 71 Prospect
Torrenti Costantino, lab, h 181 8th av
Torrey Jas, polisher, h 815 Summer av
Torrey Julia M, wid Francis N, 1001 Brd
Torsiello Alfonso, barber, 272 Spgfld av
Torsiello Antonio, lab, 12 Drift
Torsiello Ferdinand, barber, 272 Spgfld av
Torsiello Michele, lab, h 14 Factory
THE RAVENS CO. O, 208 210 Ferry St. See page 786.
Torsiello Pasquale, lab, h 3 Drift
Torsiello Pietro barber, 272 Spgfld av
Torsiello Raffaele, lab, h 26 Drift
Torsiello Sabato, lab, h 216 8th av
Tortariello Domenica, wid Antonio, h 32 Drift
Tortariello John, hat, h 295 15th av
Tortariello Joseph, barber, 61 Ferry
Tortariello Michele, confectioner, 423 Central av, h 371 Broad
Tortariello Nicola, lab, h 39 Sheffield
Tortariello Tony, shoemkr, h 181 Bruen
Torti Angelo, lab, h 153 S Canal
Torti Giuseppe, lab, h 153 S Canal
Tortoriello Alfonso, lab, h 52 Belt av
Tortoriello Antonio, lab, h 75 Adams
Tortoriella Carmine, lab, h 75 Adams
Tortoriello Francesco, lab, h 75 Adams
Tortoriello Gennaro, lab, h 288 Van Buren
Tortoriello Giovanni, barber, 290 15th av
Tortoriello Giuseppe, lab, h 43 Adams
Tortoriello Pasquale, lab, h 15 Lock
Tortoriello Pietro, lab, h 241 Adams
Tortoriello Tommaso, shoemkr, 181 Bruce
Tota Nicola, lab, h 58 River
Totams Caroline, wid Geo, confectionery, 100 Niagara
**TOTAMS JULES,** paper boxmfr, 372 Morris av, h 245 SOav
Totarella Giuseppe, shoemkr, 29 River
Totten David, clk, h Academy
Totten David L, butcher, h 46 Warren

JAS. A. COE & CO. 106 & 108 MULBERRY ST. 68, 70, 72 CLINTON ST. IRON AND STEEL

FIDELITY TITLE & DEPOSIT CO. GUARANTEES TITLES AT FIXED RATES WITH NO EXTRA CHARGES.

FRANK WISJOHN, Real Estate, 757 BROAD ST.





Totten Edward, driver, h 73 Academy
Totten Elias W, clk, h 69 Brunswick
Totten Francis E Jr, eng, h 22 Warwick
Totten Francis E, silverplater, h 22 Warwick
Totten Geo, clk, h 12 Essex
Totten Geo O, NY, h 62 N 11th
Totten Geo O Jr architect, h 62 N 11th
Totten Harriet E, wid Henry F, h 151 4th av
Totten Jas sal, 203 Washington, h 14 Plum
Tower Edward, jeweler, h 93 Nicho's
Tower Elizabeth Mrs, dressmkr, h 36 Lib Srty
Tower Frank C, clk, h 79 Waverly pl
Tower Jas, hat, h 618 N 3d
Tower Jas L, supt Waterloo Ice Co h 272 5th av
Tower Job S, Tower & Brown, 146 NJRR av, h 36 Liberty
Tower & Brown, Job S Tower and Daniel M Brown, sheet metal wkrs, 146 NJRR av
Towers Walter, iron moulder, h 79 Merchant
Towers Wm, hat, h 614 N 6th
Towers Wm, lab h 275 S 19th
Towey Bridget, wid Hugh, h 282 Academy
Towey John hat h 282 Academy
Towey Michael, filer, h 282 Academy
Towey Michael, zincwkr, h 65 Mott
**TOWLE ERNEST H,** bicycles, 472 Brd, h 822 De Graw av
Towle Geo, printer, h Norfolk
**Keeley Cure, 15 Central Ave., Newark**
Towle Henry A, physician, 16 Halsey See p 23
Towlen Manning F, mach, h 71 Union
Towlen Margaret L, h 48 Richmond
Town Talk, Burke & Beyer, publishers, 251 Market. See adv index
Towne Alphonso N, publisher, h 90 Washington av
Towne Geo F, student, h 90 Washtn av
Towne Walter M, bkkpr, h 90 Washtn av
Townley Alonzo C, painter, h 40 Rose
Townley Chas Jr, supt NL & C Co, h 212 Lincoln av
Townley Cordelia E, dressmkr, h 110 Poinier
Townley David A, milkman, h 18 Marshall
Townley Elizabeth M, Charlton st PS, h 36 Emmett
Townley Frank A, Eng Co No 5, 56 Prospect, h 127 Union
Townley Fred E, bkkpr, NL&CCo, h 214 Lincoln av
Townley Geo E, clk, h 134 Prospect
Townley Geo L, clk, h 61 Springfield av
Townley G H, trunktrimmer, h 161 Barclay



Townley Harry C, sawmkr, h 484 Washtn
Townley Henry C Jr, asst eng, h 484 Washington
Townley Isaac N, carp, h 110 Poinier
Townley John, bkkpr, h 282 Broad
Townley Louis, mach, h 68 13th av
Townley Phebe, h 82 Court
Townley Stephen B, dyer, h 77 Pa av
Townley Stephen E, carp, 36 Emmett
Townley Susan A wid Wm W, h 77 Pa av
Townley Wm, brakeman, h 26 Cross
Townley Wm, flagman, h 483½ Mulberry
Townley Wm, mason, h 55 Springfield av
Townley Wm, mason, h 161 Barclay
Townley Wm B, retired, h 55 Spgfld av
Townley Wm H, carp, bldr, 161 Elizabeth av
Townley Wm M, est of, 117 NJRRav
Townley's NY Express, 264 Halsey
Townsend Anna P, boarding school, 54 Park pl
Townsend David, bkkpr, h 1175 Broad
Townsend Everett P, W H Townsend & Son, 252 NJRRav, h 347 Mulberry
Townsend Geo M, sawyer, h 27 Rowland
Townsend Isaac T, produce, h 145 Sherman av
Townsend John H, stonecutter, h 407 Garside
Townsend Lewis D, carp, h 111 Sherman av
Townsend Mary, wid Chas H, h 27 Rowland
Townsend Wm O, salesman, h 67 N 11th
Townsend Wm W, optician, 847 Broad, h 142 West
Townsend Wm H, W H Townsend & Son, 252 NJRRav, h 347 Mulberry
Townsend W H & Son, Wm H and Everett P, asphalt roofing, 252 NJRRav
Towser Carolina Mrs, h 100 Monmouth
Towser Louis, eng, h 100 Monmouth
Toynbee Mary, wid Benj, h 122 E Kinney
Tozer Harry, conductor, h 4 Aqueduct
Tozer Henry, motorman, h 4 Aqueduct pl
Traband Carrie, nurse, h 77 Lincoln Park
Trabert August, steelcutter, h 12 Lewis
Trabert Louis, painter, h r 79 Rutgers
Trabold Anton, retired, h 340 15th av
Trabold Emin, clk, h 10 Jones
Trabold Joseph, trunkmkr, h 123 Waverly pl
Trabold Sylvester, saddlery hardware, h 123 Belmont av
Trabold Valentine C, collector, h 348 Bergen
Tracey Geo, electrician, h 41 Fulton
Tracey Wm E, clk, h 105 Polk
Trachman Hyman, watchmkr, h 91 Prince
Tracy A, 329 Halsey
Tracy Bernard, carp, h 365 Elm

Coal and Wood PARK AVENUE COAL CO., 14th Street and Park Avenue, East Orange, N. J.

USE THE THATCHER FURNACES AND RANGES
Foundry: Newark THATCHER FURNACE CO. 240 Water St., N. Y

R. C. BOICE CO. Office, 10-14 LAFAYETTE ST. Coal Pockets, 562-566 Market St. TELEPHONE 593. COAL



The FAIRLIE & WILSON COAL CO Office 492 Broad Street, Newark, N. J. Pockets, Pennsylvania R.R. Harrison Telephone 70

Would you lighten your with a $1,000 policy? THE COVENANT MUTUAL LIFE gives $1,000 INSURANCE at the rate of 5c. DAILY. BARNES & HAYNES, Gen'l Managers No. 188 MARKET STREET, NEWARK, New Jersey

TRA

Tracy Edward A, tanner, h 444 S 19th
Tracy Geo, buttonmkr, h 34 Searing
Tracy John, hat, h 34 Searing
Tracy John, lab, h 152 Norfolk
Tracy Peter, stonecutter, h 14 Mt Prospect av
Tracy Thos, hat, h 152 Norfolk
Tracy Thos, police sergeant, h 27 Plum
Tracy Wm, bkkpr, h 33 High
Trafalski Joseph, mach, h 51 Adams
Traffurth Otto, cigarmkr, h 394 S 8th
Trafiet John, butcher and grocer, 133 Summer av, h 66 Kearny
Trageser Harry W, electrician, h 382 Plane
Trainer Edward, salesman, h 36 Arch
Trainor Bridget, wid Jas, h 73 Park
Trainor Jas, clk, h 58 Fair
Trainor Robert, watchman, h 31 Belv av
Traitnetter Arthur R, mach, h 82 11th av
Tramer Conrad, moulder, h 372 Spgfld av
Tramer Geo, clk, h 36 Thomas
Tramer Jacob, motorman, h 36 Richmond
Tramer John, carp, h 240 Livingston
Tramolo Louis, shoemkr, 58 SOav
Tramsieck Michael, carp, h 152 Warren
Tranconiera P, painter, h 223 Bank
Transue Geo W, inspector, h 27 Foundry
Tranter Chas, blacksmith, h 327 Plane
Traphagen Addison A, jeweler, 853 Broad, h 7 Marshall
Traphagen Albert A, painter, h 22 Richmond
Keeley Cure, 15 Central Ave., Newark
Traphagen Chas, eng, h 29 Columbia
Traphagen Eva, typewriter, h 286 S 9th
Traphagen Jane, wid Jas, optician, 853 Broad, h 17 Baldwin
Traphagen Jonathan, house, sign painter, 13 Vine
Traphagen Joseph M, jeweler, 853 Broad, h 50 Walnut
Traphagen Ross, painter, h 164 Morris av
Traphagen Wm D, stairbldr, 288, h 286 S 9th
Trapp Malcolm, cutter, h 90 McWhorter
Trapper Christian, sal, Fair n Union, h 16 Cross
Trasento Michele, lab, h 181 8th av
Traub Emil, mach, h 24 Alyea
Traud Alex, bagframes, 331 Ferry, h 12 Maine
Traudfetter Andrew, lab, h 183 Adams
Traudt Alex, groceries, 199 Sussex av
Traudt Chas F, salesman, 174 Pa av, h EO
Traudt Ferdinand, mach, h 42 Hecker
Traudt Fred A, col of arrears, City Hall, h 117 Newton
Traudt Henrietta, wid Matthias, h 124 Howard
Traudt Isadore, brewer, h 29 Alyea
Traudt Oscar, bkkpr, h 228 Mulberry

TRA

Traudt Otto E, fire ins, 758 Broad, h 9 Belmont av
Traudt Wm Jr, polisher, h 77 Mercer
Trauerich Wm, tanner, h 90 Livingston
Traugut Peter, tanner, h 3 Madison pl
Trautman Geo, driver, h 257 Camden
Trautmann John, driver, h 124 Baldwin
Trautmann Nicholas, shoemkr, h 394 15th av
Trautvetter Andrew, trunktrimmings, h 24 Darcy
Trautvetter Edgar S, mach, h 82 11th av
Trautvetter Edward, hostler, h 286 Springfield av
Trautvetter Frank, japanner, h 47 Lillie
Trautvetter Geo F, cutter, h 82 11th av
Trautvetter Henry, undertaker, h 286 Springfield av
Trautvetter Herman, fireman, h 183 Adams
Trautvetter Maria A, wid Valentine, h 41 Lillie
Trautvetter Minnie, wid Casper, h 286 Springfield av
Trautvetter Peter, toolmkr, h 407 S 8th
Trautweiler Victor, butcher, 477, h 484 Hunterdon
THE RAVENE COAL CO 208-210 Ferry St. See page 786.
Trautwein Chas, carp, h 291 Norfolk
Trautwein Christian, wheelwright, h 403 Bergen
Trautwein Fred, Geo Trautwein & Son, 296 W Kinney, h 677 Springfield av
Trautwein Geo, Geo Trautwein & Son, 296 W Kinney
Trautwein Geo & Son, Geo and Fred, carps and bldrs, 296 W Kinney. See adv index
**TRAUTWEIN GOTTLOB,** carp, 291, h 293 Norfolk
Trautwein Henry, carp, h 293 Norfolk
Trautwein Jacob, harnessmkr, h 52 Bergen
Trautwein Wm G, bank clk, 758 Broad, h 296 W Kinney
Truax Herbert A, conductor, h 466 18th av
Trautz Chas C, eng, h 107 Warwick
Trautz Gustav, sal, 43 Somerset
Trautz Wilhelmina, wid August, h 249 Mt Pleasant av
Trautz Wm, sal, h 82 Spring
Travelers' Ins Co, Hartford Life and Accident, Wood & Van Sant, State agents, 802 Broad
Travers Jas W, bkkpr, 19 Division, h Montclair, NJ
Travers John, varnisher, h 170 South
Travers Peter, lab, h 162 Ferry
Travis August, painter, h 152 1st
Travis Geo, bartender, h 11 Brill
Travis Jacob, tanner, h 11 Brill
Travis Jas, baker, h 11 Brill
Travis John, confectioner, h 13 Adams

JAS. A. COE & CO. 106 & 108 MULBERRY ST. 68, 70, 72 CLINTON ST. IRON AND STEEL

**MOCKRIDGE & SON** Wood and Slate Mantels . .
97 & 99 MARKET ST., NEWARK Wainscot and Floor Tiling



E. E. BOND & CO. 791 BROAD STREET
REAL ESTATE AND INSURANCE. LOANS ON MORTGAGE.

MYRON W. MORSE, 139 Third Avenue
Real Estate, Coal and Insurance

TRA

**AUG. M. TRESCHOW, C. E.**

**Patent and Draughting**

SOLICITOR. CONSTRUCTING ENGINEER

U S and Foreign Patents, Caveats, Designs, Trade Marks, Labels and Copyrights Preliminary Examinations and Validity Searches Expert and Attorney in Patent Cases Special attention given to Machine Drawings, Main Drawings (Sand) to scale Detail Plans and Working Drawings Sketches made for Contract Work

**Main Office, 22 Clinton Street, Newark**

**Branch Office, 147 Ellison Street, Paterson**

Representative at Washington. Pamphlet on application

Travis Sarah h 170 Plane
Travisano Antonio shoemkr, 216 8th av
Travisano Francesco, lab, h 20 Drift
Travisano Nicola, barber, 103 Belleville av
Trawford Alfred, gold chainmkr, h 83 Warren
Trawin Edward, motorman, h 2 Aqueduct pl
Trawin Harriet D, wid Jas, h 133 Wickliffe
Trawin Wm P, shoecutter, h 117 Wickliffe
Traynor Bernard, baker, h 50 Belleville av
Traynor Bernard Jr, CTwks, h 50 Belv av
Traynor Elizabeth, wid Jas, h 65 Littleton
Traynor John, lab, h 568 Market
Traynor John J, harnessmkr, 281 Central av, h 65 Littleton av
Traynor Robert watchman, h 31 Belv av
Treacy Edward T, milkman, h 68 S 14th
Treason Jas, h 73 Tichenor
Treason Sarah Mrs, h 73 Tichenor
**Keeley Cure, 15 Central Ave., Newark**
Treat Jay S, cashier Merchants' Bank, 770 Broad, h 96 Orchard
Treberton Martha, nurse, Women's Christian Home, 104 Court
Trebikack Wm, wagonmkr, h 65 Ferry
Trefz Chas, Heinz Printing Co, h Springfield av n city line
Trefz Chas, mgr Trefz' Brewery 28 Beacon, h 690 Springfield av
Trefz Christiano Mrs, wid Christhoff, h 215 Littleton av
Trefz Co, Chas Trefz, mgr, 28 Beacon
Trehair Richard, agent, h 96 Williams
Trehow Joseph, student, h 227 Hudson
Trehow Joseph D, watchcasemkr, h 27 Hudson
Trehow Theo, buttonmkr, h 227 Hudson
Treibel Lydia, wid Daniel, h 141 West
Treiber August A, G A Schwedes & Co, 31, h 36 16th av
Treiber Chas, farmer, h 222 Hamburg pl

TRE

Treiber Fred, butcher, h 75 Sherman av
Treiber Fred, Engine Co No 10, 35 Astor, h 75 Sherman av
Treiber Geo F Jr, cutlery, h 36 16th av
Treiber Henry, sal, 127 Hamburg pl
Treiber Philip, jeweler, h 35 William
Treiber Philip M baggmkr, h 80 Hayes
Treichler Albert, missionary, h 75 William
Treichler Chas, lab, h 12 Mt Prospect av
Treihaft Emanuel, foreman, h 113 Mechanic
Treihart Emanuel, tailor, h 96 Wilsey
Treihart Solomon, express, h 99 Howard
Treitman Morris, hay and oats, 130 Prince, h 101 Broome
Trelease Chas, stonesetter, h 250 Fairmount av
Trelease Geo G, printer, h 15 Court
Trelease Geo W, lapidary, h 250 Fairmount av
Trelease John C, Loftus & Trelease, 24 Rutgers, h 83 Newton
Trelease Wm, flagman, h Riverside av n Chester av
Trembley Arthur, icedealer, 501 Mulberry
Trembley Benj, retired, h 501 Mulberry
Trembley Benj Jr, huckster, h r 370 Warren
Trembley Mary Mrs, h 108 Quitman
Trembley Wm, tinsmith, h 56 Jefferson
Tremel John, conductor, h 39 Lexington
Tremel Joseph, brewer, h 39 Lexington
Tremmel Leonhardt, brewer, h 22 Darcy
Tremmel Peter, driver, h 313 New
Tremper Chas B, lab, h 20 Lillie
Tremper Edward P, shoemkr, h 200 Newark
Tremper Wm, shoemkr, h 83 Newark
Trempol Tony, painter, h 242 Charlton
Trenchard Elizabeth, wid John, h 169 McWhorter
Trensch Erhardt, celwks, h 284 Ferry
Trensch Frank, locksmith, h 254 SOav
Trensch Wm, mach, h 254 SOav
Trent Harry (c), waiter, h 12 Scott
Tresca Giuseppe, tailor, 22 Boyden
Tresch Geo, lettercarrier, h 11 West
Tresch Jacob, tanner, h 24 Somerset
Tresch Magdalena, wid John, h 24 Somerset
Trescher Nicolas hat, h 40 Lewis
**TRESCHOW AUGUST M,** patent solicitor, 22 Clinton h Bloomfield, NJ See adv index
Tresner A, h 255 Orange
Treston Jas, buttonmkr, 73 Tichenor
Treston Sarah, wid, h 73 Tichenor
Tretchler Chas, butcher, h 9 Wood
Trethewey Wm H, eng, h 141 Morris av
Treusch Conrad, milk dealer, grocer, 17 Elizabeth
Treusch Geo, clk, h 17 Elizabeth

**FIDELITY TITLE & DEPOSIT COMPANY** Receives Deposits and Pays two (2) per cent. Interest upon Daily Balances, Subject to Check at Sight.

R. C. BOICE CO. Office, 10-14 LAFAYETTE ST. Coal Pockets, 562-566 Market St. TELEPHONE 593. COAL



HONEYWELL & PAINTER, UNDERTAKERS G. W. HONEYWELL, Late with E. B. Woodruff 884 BROAD ST. 'PHONE 759-A

Make no mistake. If you want reliable Goods, go only to the stores of The Great Atlantic and Pacific Tea Co. 780 BROAD ST. & 154 SPRINGFIELD AVE. 192 MARKET ST. cor. WASHINGTON ST. Use A. & P. Extracts

TRE

Treusch John, driver, h 17 Elizabeth
Treusch Leonard, h 295 Orange
Treuscher Geo, salesman, h 39 Bank
Treuter Edward, dyer, 150 Spruce
Treutle John, driver, h 267 Academy
Trevaskess Louis, japanner, h 14 Cabinet
Treven Fred, carp and bldr, 893 Broad
Treven John, carp, bldr, h 893 Broad
Trevethan Mahlda, wid Richard, h 7 Adams
Trevisnello Chas, physician, 19 Market
Trewella W J, toolmkr, h 246 Mulberry
Trezise Richard, shoemkr, 75 Academy
Trib Alex hat, h 54 Monroe
Trick Henry, brewer, h 252½ 15th av
Triebel Mary, wid F Emil, sal, 589 Central av
Trieber Chas, gardener, h 222 Hamburg pl
Triemler Perry, waiter, h 24 Longworth
Trier Isaac, tanner, h 74 South
Trier Reuben, h 74 South
Tries Wm, moulder, h 229 8th av
Tries Wm Jr, clk, h 229 8th av
Trietman Nathan, tanner, h 128 Charlton
Trietsch Cæsar, painter, h 508 S 15th
Trietsch David, clk, h 109 Bleecker
Trietsch Gustav, mach, h 109 Bleecker
Trietsch Martha, bkkpr, h 109 Bleecker
Trietsch Moritz, mach, h 109 Bleecker
Keeley Cure, 15 Central Ave., Newark
Trimarco Giuseppe, lab, h 73 River
Trimble Chas, mach, h 282 Spgfld av
Trimble Edwin L, scale mfr, Grove c SOav
Trimble Jas M, lawyer, 191 Market, h Montclair, NJ, See page 11
Trimble John, brewer, h 476 Ferry
Trimble Mary J, wid Henry W, h 427 Broad
Trimborn Anthony, painter, h 156 Belmont
Trimborn Chas, butcher, h 339 Halsey
Trimborn Jacob, h 334 15th av
Trimborn Wm, trunkmkr, h 334 15th av
Trimmer Hannah M, wid David M, h 67 Orchard
Trimmer John, hat, h 63 Chester av
Trimmer Samuel, motorman, h 68 Washington av
Trimmer Samuel, S Trimmer & Co, 89 NJ RR av, h NY

TRIMMER S & CO, Samuel Trimmer & E C Strempel, Coal and Wood, 77 to 89 NJ RR av., 2 to 8 Lafayette. Telephone 354.
See adv index

TRI

TRIPPE & UTTER
WHOLESALE DEALERS IN
Acids, Chemicals, Dye Woods
Anilines, Machinery and Cylinder Oils, Cod, Sperm and Neat's Foot Oils, Grain and Wood Alcohol, Borax, Soda Ash, Sal Soda, Pot and Pearl Ashes
WEST KINNEY, COR. BEECHER ST.
TELEPHONE 370

Trimmer Theo L, 302 Orange
Trimmer Wm, sales stables, and milk, 162 Somerset, h Califon, NJ
Trimper Frank, shoes, h 177 S 7th
Trimpi Henry F, Trimpi & Aschenbach, 766 Broad, h EO
Trimpi Sophia, wid Jacob, h 370 High
Trimpi W W, treas Newark Rivet wks, 146 Monroe, h 96 Halsted, EO
Trimpi & Aschenbach, Henry F Trimpi and Geo B Aschenbach, fire & life ins, 766 Broad
Trinidad Sugar Co, Prud bdg, 763 Broad
THE RAVENE COAL CO., 208-210 Ferry St. See page 786.
Trinity Camp Fraternal Legion No 43, 481 Broad
Trinity Chh Chapel, 24 Rector
Trinity Episcopal Chh, Rev Louis S Osborn, rector, 604 Broad
Trinity Lodge 160, I O of O F, 507 Orange
Trinity Lodge No 3746, K of H of NJ, 299 SOav
Trinity Lodge No 160, R W G L of NJ, 507 Orange
Trinity M E Chh, Rev S N Bebout, Warren c Wilsey
Trinity Reformed Chh, Rev John N Morris, pastor, 479 Ferry
Trinkaus Geo, bagmkr, h 100 Somerset
Trinkaus Geo A, tailor, h 100 Somerset
Trinofo Michael, lab, h 15 Lock
Trinter Geo, hat, h 242 Hunterdon
Tripet Gaston E, watchcasemkr, h 182 Oliver
Tripoli Salvatore, lab, h 368 15th av
Trippe Joseph E, Trippe & Utter, 16 W Kinney, h NJ
Trippe Wm H, L Joy & Co, h 572 High
Trippe & Utter, Joseph E Trippe and J Norris Utter, chemicals, dye stuffs, 16 W Kinney. See adv index
Tripptree Catharine, wid Fred W, h 118 New

JAS. A. COE & CO. 106 & 108 MULBERRY ST. 68, 70, 72 CLINTON ST. IRON AND STEEL

DAVID HARPER THE BLUE STONE DEALER
NO. 122 NORTH ELEVENTH STREET GENERAL CONTRACTOR



EUGENE A. McMURRAY SURVEYOR ENGINEER 785 BROAD



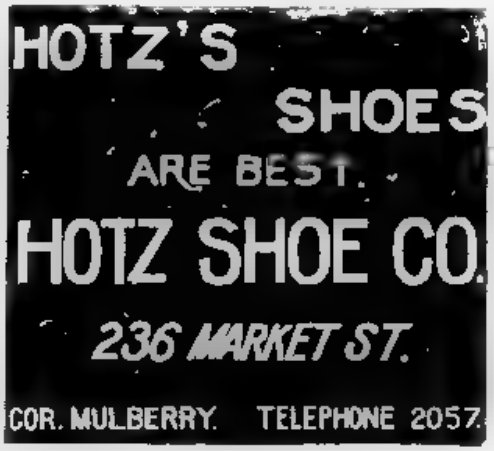


Tripptree John, carp, h 136 Brunswick
Triquet Chas E, watchmkr, h 51 1st
Triston Peter, salesman, h 67 Commerce
Triston Rose wid Thos, h 18 Jefferson
Triton Boat Club, Wm A Simonson, sec, Riverside av ft Chester av
Tritschler John, lab, h 143 Spgfld av
Trivett Geo H, Trivett & Walters Co, 13 Bond, h 331 New
Trivett Harry R, carp, h 115 Norfolk
Trivett Henry R carp 64 Hunterdon
Trivett H Richard, Trivett & Walters Co, 13 Bond, h 329 New
Trivett & Walters Co G H Trivett G H Walters, T Barton and H R Trivett, carps, bldrs, 13 Bond
Trober Henry, celluloid, h 126 Adams
Trober Joseph, mason, h 44 Wall
Trochet Geo B, druggist, h 39 Bank
**Keeley Cure, 15 Central Ave., Newark**
Trocky Harry, cigarmkr, h 42 Hays
Trocy Albert, hardware, 452 SOav
Troedel Gustav, bottler, 177 Livingston
Troemel August, gardener h 293 S 7th
Troendle Anton, lab h 448 S 19th
Troescher Wm mach, h 126 Boyden
Troeste ——, lab, h 9 Bremen
Troester Wm, h 9 Bremen
Troetel Elias, polisher, h 25 Stirling
Troiano Francesco, lab, h 73 River
Troisi Alfonso, lab, h 32 Drift
Trojano Giuseppe, lab h 310 E Kinney
Trolio Giuseppe, lab, h 125 7th av
Trolley Bowling Club, 252 SOav
Tromans Alfred, carp and bldr, 12 Foundry
Troncone Benedetto shoemkr, 37 Garside
Troncone Raffaele, shoemkr, 37 Garside
Trondle Julius, supt, 469½ Springfield av
Tronicke Alvin, grocer h 408 Walnut
Tronicke Julius, mach h 288 Fairmount av



Tronson John F, eng, 273 Market
Troscheit Henry C F, locksmith, h 43 Charlton
Trost Geo, lab, h 202 Spruce
Trost John, tanner, 77 Livingston
Tronnson Thos C, bkppr, 776 Broad, h 8 [illegible]g
Trout Harry C, fireman, h 477 Mulberry
Trouw Catherine, wid Fred, restaurant, 384 Broad, h 37 Spring
Trowbridge Caroline Miss, artist, h 23 Hill
Trowbridge Edward L, mason, h 415 Washington
Trowbridge John H, mach, h 171 Sumr av
Trowbridge Mary L, wid Jas C, h 59 Warren
Trowbridge Wm W, hat, h 86 2d
Trowbridge Wm W, E L Trowbridge & Sons, Nichols al, h 415 Washington
Troxell Arthur H, confectioner, h 197½ Plane
Troxell Daniel, photographer, h 36 Duryee
Troxell Theo, clk, h 197½ Plane
Troxler Chas, barber, 784 Broad, h 377 Springfield av
Troxler Emil, jeweler, h 455 Springfield av
Troxler Gus, h 455 Springfield av
Troxler Gus Jr, shoecutter, h 455 Springfield av
Troy City Laundry, R McKeon, mgr 303 Market
Troy Joseph, police, h 36 Frederick
Troy Nickel Plating Co, 38 Mechanic
Troy Patrick lab, h 36 Frederick
Troy Patrick J, leatherwkr, h 36 Frederick
Troyhn Herman, lumber, h 152 William
Truax Geo moulder, h 466 18th av
Truax Robert A, conductor, h 466 18th av
Trub Chas, clk, h 311 Springfield av
Trub Clarence, lab h 311 Springfield av
Trub Frieda Mrs, h 182 Charlton
Trub Henry, bagmkr, h 311 Springfield av
Trube Wm C, mach, h 63 Miller
Truck No 4, Newark Fire Dept, Lafayette c Congress
Truck Farmers' & Gardeners' Association, 7 Commerce
Trude Mary, wid Henry, h 27 Broome
True Geo C, Pullman Co, NY, h 80 Walnut
True Joanna S, wid Robert, h 36 Arch
True John, h 80 Walnut
True John, reporter, h 55 S 12th
Trueman Margaret, wid Joseph, h 87 Summer av
Trueman Wm H, mach, h 130 N 11th
Truesdell Arthur E, elec, h 443 4th av
Truesdell Carrie S, sten, h 821 Ridge
Truesdell Chas G, shipping clk, h 238 Clifton av
Truesdell Clara J, sten, h 821 Ridge

Coal and Wood PARK AVENUE COAL CO., 14th Street and Park Avenue, East Orange, N. J.

— FIDELITY TITLE & DEPOSIT CO. —
REN[illegible] SAFES AND STORES VALUABLES IN WELL-GUARDED, BURGLAR AND FIRE-PROOF VAULTS

R. C. BOICE CO. Office, 10-14 LAFAYETTE ST. Coal Pockets, 562-566 Market St. TELEPHONE 593. COAL



The FAIRLIE & WILSON COAL CO Office 492 Broad Street, Newark, N. J. Pockets, Pennsylvania R. R. Harrison Telephone 70

TRU

Truesdell John G, clk, h 238 Clifton av
Truesdell Marcy Z, sten, h 238 Clifton av
Truesdell Mortimer B, stenographer, h 238 Clifton av
Truesdell Sarah M, wid Pierce, h 821 Ridge
Truex Fred (c), kalsominer h 246 Prince
Truex Jacob (c), kalsominer, h 246 Prince
Truex John M (c), kalsominer, h 247 Prince
Truesen W F sal, 350 Broad, h 63 Clay
Trumm Albert, baker, 234 13th av
Trumm Fredrich, grinder, h 171 Belmont av
Trumm Frederick Jr, polisher, h 171 Belmont av
Trumper Wm shoemkr, h 88 Newark
Trumpore Frank, clk, h 297 S 7th
Trumpore Geo D, retired, 38 Park
Trumpore Margaret Mrs, boarding, 38 Park
Trunk Caspar, h 21 West
Trunk Edward, cabinetmkr, confectioner, h 150 Howard
Trunk Edward, undertaker, h 21 West
Trunk John clk, h 21 West
Trunk Josephine, wid Jacob, h 71 Barclay
Trunk Magdalena, wid Joseph, h 373 Springfield av
Trunk Valentine, gardener, h 78 Stone
Trunk Wm, tailor, h 274 15th av
**Keeley Cure, 15 Central Ave., Newark**
Trusch ——, marblewkr, h 37 Boyd
Trusdell Barak Mortimer, stenographer, 800 Broad, h 238 Clifton av
Trusdell Chas G, shipping clk, h 238 Clifton av
Trusdell John G special master in chancery lawyer, 802 Broad, h 238 Clifton av
Trusdell John G Jr, clk, h 238 Clifton av
Trusdell Marcy Zeh, law clk, 800 Broad, h 238 Clifton av
TRUSDELL WARREN N, commercial paper and stock, 780 Broad, h 19 Washington See adv index
Trust Louisa wid Geo, h 10 Paterson
Tryon Chas, polisher, h 196 Academy
Tryon Eugene Mrs, h 171 Warren
Tryon Fred, clk, h 36½ S 12th
Tucarcona Salvatore, blksmith, h 59 River
Tuck Mendel, grocery, 20½ Bedford
Tucker Abby L, wid Isaac M, h 19 Grove
Tucker Benj W, City Hall, 873 Broad, h 261 Mulberry
Tucker Benj W, Tucker & Corwin, 810 Broad, h 39 Broad
Tucker Carle W, NY, h 568 High
Tucker Chas, hat, h 117 Wickliffe
Tucker Chas F, toolmkr, h 126 Union
Tucker C, nurse, h 588 Broad
Tucker Edward, jeweler h 44 Marshall
Tucker Edward S, sec, h Clinton twp
Dentists' office hours, page 31

TUC

ESTABLISHED 1861

WARREN N. TRUSDELL

DEALER IN

Commercial Paper

BANK, GAS AND INSURANCE STOCKS

OFFICE

780 Broad Street, Newark

Agent for The Mutual Benefit Life Insurance Co.
Assets over $58,000,000

Tucker File Co, mfrs letter files, 128 Orange
Tucker Frank, carp, h 64 NYav
Tucker Frank C, NY, h 568 High
Tucker Franklin P, Fray & Tucker, 84 NY av, h 17 Warwick
Tucker Franklin P, painter, h 239 Central av
Tucker Fred, painter, h Pennington n Mulberry
Tucker Geo, sporting goods, h 14 Goble
Tucker Geo C, gents' furnishing goods, h 121 Elm
Tucker Geo V, bkkpr, h 126 Union
Tucker Harry, bkkpr, h 784 Ridge
Tucker Henrietta, h 90 Washington
Tucker Henrietta M, wid Samuel C, h 121 Elm
Tucker Henry, whitemetalwkr, h 106½ Mt Prospect av
THE RAVENS COAL CO, 208 210 Ferry St See page 786
Tucker H & Co, Henry Tucker, white metal, h 106½ Mt Prospect av
Tucker Jas, bkkpr, h 105 S 10th
Tucker John H, sporting goods, 14 Goble
Tucker Joseph B, painter, h 21 Bruce
Tucker Joseph S, h 62 Wright
Tucker Katherine, trained nurse, 588 Brd. See p 43
Tucker Letter and Document File Co, H C Condit, pres, 130 Orange
Tucker Levi L, teacher, NJ Business College, 766 Broad, h Woodbridge, NJ
Tucker Margaret J, wid Seymour, 72 Emmett
Tucker Mary P, fancy goods, 34 Camp, h 98 Orchard
Tucker Rollin S, mgr, h 48 State
Tucker Roswell C, bicycles, 219 Clinton av, h 568 High
Tucker Samuel, janitor, h 337 NYav
Tucker Sarah, h 117 Wickliffe
Tucker Sarah, wid Theo, h 116 Clifford

JAS. A. COE & CO. 106 & 108 MULBERRY ST. 68, 70, 72 CLINTON ST. IRON AND STEEL

— FIDELITY TITLE & DEPOSIT CO. —
RENTS SAFES AND STORES VALUABLES IN WELL-GUARDED, BURGLAR AND FIRE-PROOF VAULTS.



Tucker Seymour, Hainski & Tucker, 921 Broad, h 20 Mt Prospect pl
Tucker Theodosia M, teacher, h 98 Orchard
Tucker Thos, h 225 2d
Tucker Thos (c), driver, h 21 Tichenor av
Tucker Walter S, typewriter machines, h 482 Orange
Tucker Wm, PRR, h 62 Pine
Tucker Wm C, eng, h 126 Union
Tucker Wm Henry (c), lab, h r 156 Pa av
Tucker & Corwin, Benj W Tucker and Wm S Corwin, consulting eng, 810 Brd
Tuckie Mrs, h 56 William
Tueckmantel August, carp, h 321 Waverly av
Tuefel John, tanner, h 139 8th av
Tuefel Minnie, wid John P, h 155 Sussex av
Tuers Cornelius, painter, h 27 Mott
Tuers Herman F, painter, h 174 Van Buren
Tuers John, varnish, h 174 Van Buren
Tuers John Jr, varnish, h 174 Van Buren
Tuers Phebe, wid Henry, h 37 Crawford
Tuits John M, general agent, 800 Broad, h Rahway
Tuite Andrew, celluloid, h 28 Magazine
Tuite B M, baker and confectioner, 41 Market
Tuite Catherine Mrs, h 51 Lentz av
Tuite Edward, lab, h 73 Ferguson
**Keeley Cure, 15 Central Ave., Newark**
Tuite Elizabeth, h 189 NYav
Tuite Frank, ex-chief 80 Clinton
Tuite Frank W, reporter, h 32 Lafayette
Tuite Jas, clk, h 117 Jefferson
Tuite John H, hat, h 11 Av C
Tuite Kate, wid Thos, h 141 S Canal
Tuite Matthew, lab, h 28 Magazine
Tuite Patrick, lab, h 244 Chestnut
Tuite Patrick S J, moulder, h 117 Jefferson
Tuite Thos F, clk, h 117 Jefferson
Tuite Thos, lab, h 183 South
Tuite Walter, plumber, h 28 Magazine
Tuite Wm, insolemkr, h 189 NYav
Tuite Wm, leatherwkr, h 183 South
Tuite Wm E, clk, h 117 Jefferson
Tukie Samuel, polisher, h 19 Union
Tulley Wm, roll turner, h 74 Hamilton
Tullio Pasquale, lab, h 58 River
Tully Andrew, leather, h 5 Prospect av
Tully Bernard, oilcloth, h 37 Hoyt
Tully Catherine, wid Michael, h 110 Madison
Tully Chas, h 37 Hoyt
Tully Ellen, wid Bryan, h 22 Polk
Tully Francis P, grocer and shoes, 91 Hermon, h 183 Thomas
Tully Jas, shoemkr, h 39 Vincent
Tully Jas, watchman, h 36 Sussex av
Tully John, peddler, h 221 New
Tully John, stableman, h 62 Van Buren
Tully Julia, wid Joseph, h 5 Prospect row
Tully Michael J, police, h 161 Summit
Tully Peter, teamster, h 24 Polk
Tully Peter J, salesman, h 179 Thomas
Tully Philip, clk, h 17 Grove
Tully Philip, huckster, h 529 9th av
Tully Thos, lab, h 221 New
Tulp Jacob, carp, h 123 Oliver
Tumbletty John, corsetcutter, 76 S Sussex av
Tunbridge Emily, wid John C, 291 S 6th
Tunbridge Etta M, stenographer, h 291 S 6th
Tunbridge John, gold and silver refiner, 114 NJRRav, h 123 Union
Tunis Harvey, h 210 Bloomfield av
Tunis Henry W, cashier, Nat Newark Bkg Co, 759 Broad, h 536 Summer av
Tunis Louise Mrs, h 30 Plum
Tunis Peter, carp, h 260 Clifton av
Tunison Amos, coachman, h 11 Coe pl
Tunison Edward, driver, h 131 Spruce
Tunison John (c), lab, h 79 Tichenor
Tunison John, railroad, h 641 Bergen
Tunison J Oliver, trimmer, h 46 Nichols
Tunison Ogden W, Wm R Tunison & Son, 740 Broad, h 30 Avon av
Tunison Thos H, NY, h 224 5th
Tunison Wm R, Wm R Tunison & Son, 740 Broad, h 30 Avon av
Tunison Wm R & Son, Wm R and Ogden W, hats, caps, 740 Broad
Tunney Jas, sal, 330 Broad
Tunstead David M, receiving teller North Ward Bank, 445 Broad, h 164 Fairmount av
Tunstead Dorcas, h 471 Clinton av
Tunstead Geo S, carp, shop 222 Norfolk, h 57 SOav
Tunstead Henry J, butcher, 288 Bank h EO
Tunstead Thos, carp, h 12 Richmond
Tuohig Mary, wid Timothy, h 47 Ferry
Tuorto Gaetano, stonecutter, h 16 Drift
Tuorto Pasquale, stonecutter, h 16 Drift
Tuozzi Carmine, lab, h 73 River
Tupet Geo W, hat, h 11 1st
Tupper August, carp, h r 44 West
Tupper Orvis H, Diffany & Co, 37 NJRR av, h NY
Turans Antonio, wid Barocca, h 91 Bruce
Turbett Bros, P and J P Turbett, tobacco, etc, 44 Madison
Turbett Chas, boilermkr, h 14 Congress
Turbett Chas, cigarmkr, h 13 Downing
Turbett Elizabeth, wid Abraham, h 13 Downing
Turbett Jas M, brushmkr, h 13 Downing
Turbett John, salesman, h 39 William
Turbett John J, plumber, h 18 Congress
Turbett John P, tobacco, h 20 Downing

E. E. BOND & CO. 791 BROAD STREET
REAL ESTATE AND INSURANCE. LOANS ON MORTGAGE.
Real Estate, Coal and Insurance. MYRON W. MORSE SIGN WHITE BLUE COLORS 139 Third Ave. 8th Ward Real Estate a Specialty.
R. Walsh & Co. ICE CREAM AND CANDY MAKERS
157 MARKET STREET 673 BROAD STREET

R. C. BOICE CO. Office, 10-14 LAFAYETTE ST. Coal Pockets, 562-566 Market St. TELEPHONE 593. COAL



THE GREAT ATLANTIC AND PACIFIC TEA CO. Headquarters for Finest Grades of Teas, Coffees, Spices, Baking Powder, &c. 780 Broad St. & 174 Springfield Ave. 107 Market St. cor. Washington St.

NEWARK ELECTROTYPE FOUNDRY WILSON BUILDING 46-52 Lawrence St.

TUR

Turbett John P Jr, lab, h 13 Downing
Turbett John W, shoemkr, h 14 Congress
Turbett Patrick, grocery, tobacco, 17 Downing, h 44 Madison
Turbett P, pres Elberon Cigar Mfg Co, 17 Downing
Turbett Wm, watchman, 60 William
Turk Joseph, tailor, h 204 8th av
Turk Isaac, mineral water, h 99 Howard
Turk Louis, peddler, h 100 SOav
Turk Margaret, wid Wm, h 60 Clifton av
Turk Max, tailor, h 237 Belmont av
Turk Philip, shoemkr, h 300 S 6th
Turk Robert, blacksmith, h 638 S 10th
Turk Wm, peddler, h 99 Howard
Turk W H, bkkpr, h 231 Garside
Turk W H, crackers and biscuits, 44 CM
Turke Louis, sodawater, 99 Howard
Turkelkopf Herman, hat, h 22 Arch
Turkes Adam, retired, h 388 S 6th
Turkes Adam, Adam Turkes Baking Co, 468 Springfield av, h 388 S 6th
Turkes Adam Baking Co, 468 Spgfld av
Turkey Red Oil Co, H W Everett, pres, 2 Commercial
Turley Geo S, h 27 13th av
Turnbull Alex Rev, office 111 5th av, NY, h 88 9th av
Keeley Cure, 15 Central Ave., Newark
Turnbull Jas A, pres Turnbull & Co, 17 Mechanic, h 390 Mt Prospect av
Turnbull Jas K, patternmkr, h 105 Jefferson
Turnbull John, tanner, h 80 Wilsey
Turnbull & Co, Jas A Turnbull, Wm H Egbert and Harry M Peters, hearse and coach makers, 17 Mechanic
Turnee Geo, PRR, h 122 E Kinney
Turnee Mary, wid Benj, h 122 E Kinney
Turner Agnes, wid Jas, h 104 8th av
Turner Alex J, housefurnishings, 99 Belleville av, h 26 Frelinghuysen av
Turner Alonzo, h 18 Ferry
Turner Arthur, clk, h 64 Washington av
Turner Chas G, clk, h 14 Lincoln av
Turner Christopher J, polisher, h 66 N 13th
Turner Daniel H, mason, h 210 Walnut
Turner Elizabeth M, wid Maurice C, h 14 Lincoln av
Turner Fred A, mach, h 129 Somerset
Turner Geo F, Miner's Theatre, 193 Market, h 46 Breintnall pl
Turner Geo F, yardmaster, ERR, 84 Ogden
Turner Gorrile, salesman, h 48 Wakeman av
Turner Gustave, h 73 Arlington
Turner Jane, wid Joseph, h 653 Ferry
Turner Jas, electrician, h 58 SOav
Turner Jesse C, prop New Jersey Mantel Mfg & Tile Co, 506 Market

TUT

Turner John C, prop New Jersey Mantel Mfg & Tile Co, 506 Market
Turner John J, bkkpr, h 32 Vincent
Turner John M, W & J M Turner, 61 Springfield av, h 26 Frelinghuysen av
Turner John P, carp, h 349 Summer av
Turner Joshua J, wireweaver, h 447 Washington av
Turner Kate Mrs, confectionery, 48 W Kinney pl
Turner Lewis (c), cooper, h 48 W Kinney
Turner Lizzie J, dressmkr, h 12 Baldwin
Turner Margaret J, wid John C, h 28 Lafayette
Turner Mary, wid Alex, h 26 Frel av
Turner Mary, wid Joseph, h 574 Ferry
Turner Moses (c), driver, h 78 State
Turner Randow (c), lab, h 24 Arlington
Turner Rayford, mach, h 50 1st
Turner Wm, hat, h 28 Columbia
Turner Wm, steelwks, h 156 Polk
Turner Wm, W & J M Turner, 61 Springfield av, h 26 Frelinghuysen av
Turner Wm B, grocer, 453 Broad, h 64 Washington av
Turner Wm J, lab, h 88 Van Buren
Turner Wm T, cutter, h 59 Avon pl
THE RAVENE COAL CO., 208-210 Ferry St. See page 786.
Turner W & J M, Wm and John M, crockery, glassware, 61 Springfield av
Turney Elizabeth, stenographer, h 67 Pa av
Turney Elizabeth G, h 139 Pa av
Turney Theo L, com mer, NY, h 67 Pa av
Turnverein Vorwaerts, 192 Ferry
Turra Raffaele, lab, h 181 8th av
Turrell Wm H, pres Standard Paving Co, 22 Clinton
Turson Frank, baker, h 115 Bowery
Turtle Edwin, h 134 Fourth av
Turton A W, h 101 Court
Turton Benj, bitmkr, h 215 Bank
Turton Bros, Harry and John, bits and spurs, Hedenbergwks, 88 Warren
Turton Harry, Turton Bros, Hedenberg wks, h 295 Bank
Turton Harry J, bankclk, h 424 Plane
Turton John, saddlery hardware, h 25 Orchard
Turton Simeon D, clk, h 424 Plane
Turton Wm, carp, h 101 Court
Turton Wm, jeweler, h 101 Court
Turton Wm Eugene, bkkpr, h 25 Orchard
Tuson Wm M, musician, h 94 Green
Tutela Carmine, shoemkr, 39 Hayes
Tutela Generoso, shoemkr, 39 Hayes
Tutela Michael, confectioner, 423 Central av
Tutela Umberto, shoemkr, 39 Hayes
Tuth Louis, grocer, 29 Broome
Tutrell Michael, fruit, 371 Broad, h 423 Central av

JAS. A. COE & CO. 106 & 108 MULBERRY ST. 68, 70, 72 CLINTON ST. IRON AND STEEL

**FIDELITY TITLE & DEPOSIT COMPANY** Receives Deposits and Pays two (2) per cent. Interest upon Daily Balances, Subject to Check at Sight.



FRANK WISJOHN, Real Estate, 757 BROAD ST.

TUT

Tutsel Wm M, supt Fiske Bros Refining Co, h 238 Pacific, JC
Tuttenhoefer Chas, bookbinder, h 105 Springfield av
Tuttle Alex Harrison Rev, pastor Roseville M E Chh, h 525 Orange
Tuttle Charity (c), wid Stephen, h 83 High
Tuttle Chas R, clk, h 305 Mulberry
Tuttle Edgar A, saddlery hardware, h 151 Washington
Tuttle Edgar G eng, h 130 Chester av
Tuttle Edward M, bkkpr, h 232 Garside
Tuttle Eliza, wid Chas, h 113 Bruen
Tuttle Fred A, salesman, h 71 S 11th
Tuttle Freeman J, ins, h 161 Garside
Tuttle Edwin, express, JC, h 33 Burnet
Tuttle Geo F, lawyer, 748 Broad, h 71 Park
Tuttle Geo S, NY, h 71 Park
Tuttle G H, h 521 Summer av
Tuttle Harriet R, wid Wm L, h 383 Broad
Tuttle H Ralph jeweler, NY, h 19 Hill
Tuttle H S, wid John N, h 306 Roseville av
Tuttle Jas F, asst supt Prud Ins, Broad h 161 Garside
**Keeley Cure, 15 Central Ave., Newark**
Tuttle John H, h 305 Mulberry
Tuttle John H Jr, bkkpr, h 305 Mulberry
Tuttle Joseph c, janitor h 83 High
Tuttle Joseph B, h 16 Warren pl
Tuttle Joseph N, lawyer, 748 Broad, h 71 Park
**TUTTLE LEWIS E,** plumbing, 99 Bloomfield av. See adv index
Tuttle Margaret H, wid Rev Jas M, h 525 Orange
Tuttle Martha E, wid Jas W, h 19 Hill
Tuttle M Porter, Copland & Bray, NY, h 306 Roseville av
Tuttle Robert H, police, h 183 Summer av
Tuttle S B Mrs, h 17 Cedar
Tuttle Wm, architect, h 520 Summer av
Tuttle Wm, DSMCo, h 167 Warren
Tuwelt Louisa, wid Jacob, h 342 Elm
Tuzzolino Antonio, lab, h 38 Adams
Tuzzolino Francesco, lab, h 34 Adams
Tuzzolino Gregorio, lab, h 34 Adams
Tweedy Chas, carp, h 246 8th av
Tweedy Edmund pres Yule Machine Co, 28-36 Eagles, h Danbury, Conn
Tweedy Fred D, sec Yule Machine Co, 28-36 Eagles, h Danbury, Conn
Tweedy Grant, clk, h 573 Central av
Tweedy Morton, carp, h 117 Ferry
Tweedy Wm, carp, h 573 Central av
Twentieth New York Volunteer, Turner Rifles Veterans, 184 William
Twieck Bike, engraver, h 35 Pierce
Twigg Wm, ivorycutter, h 207 2d

UBH

Twinch Sydney A, physician, 159 Sumr av
Twist John jeweler, grocer, 169 Morris av
Twitchell Adelbert B, "Clark & Company, vice pres Newark Wood Working Co, Jelliff av c Rose, 142 N Canal, h 224 S 7th
Twitchell A B Jr, clk, h 224 S 7th
Twitchell Henry F, h 224 S 7th
Twitchell R S, h 224 S 7th
Twitmeyer John, shoemkr, h 361 S 6th
Tworger Ferdinand, cigarmkr, h 55 Rutgers
Twyford John, driver, h 3 Wilburton pl
Tyack Wm, mach, h 33 Clark
Tyberghein Emil, carp, h 91 Hunterdon
Tyler Daniel, jeweler, h 53 Columbia
Tyler Everett O, upholsterer, h 253 Peshine av
Tyler Frances, teacher, h 21 Walnut
Tyler Grafton, pension examiner, h 1 NJRRav
Tyler, Hornaby & Buchanan, 324 Plane
Tyler John, police, h Palace Hotel
Tyler John C c, eng, h 61 Brunswick
Tyler Joseph, moulder, h 34 Clinton
Tyler J C, matron St Vincent's Home for Working Boys, h 21 Centre
Tyler J M, police, h 1 NJRRav
Tyler Lottie, bkkpr, h 110 5th av
Tyler Mary, teacher, h 21 Walnut
Tyler Mary, wid Chas H, 110 5th av
Tyman Daniel, electrician, ad 52 S 7th
Tyman Nicholas J salesman, h 111 Halsey
Tynan Daniel T, bkkpr, h 19 Tichenor
Tynan Jas, lab, 167 Sylvan av
Tynan John, novelty goods, 24 Eagles
Tynan Michael F, painter, 22 Fair, h 111 Halsey
Tynan Wm, clk, h 106 Congress
Typewriter Cushion Key Co, R C Jenkinson, pres, 297 Washington
Typewriters' Headquarters, 179 Market
Typographical Union No 103, 128 Mulberry
Tyroff Herman, butcher, h 516 S 11th
Tyrrell Thos, h 216 Mulberry
Tyson Joseph, tollkpr, 615 Ferry

**To find a Name, first know how to Spell it**

Members of the same family spell their names differently

U

Uastal Mary Mrs, h 225 Belmont av
Ubenheimer Lazarus, retired, h 68 Nelson pl
Uberti Celso, hat, h 42 Shipman
Ubhaus Conrad, sash and blinds, h 159 Belmont av

Coal and Wood PARK AVENUE COAL CO., 14th Street and Park Avenue, East Orange, N. J.

USE THE **THATCHER FURNACES AND RANGES**
Foundry, Newark. THATCHER FURNACE CO. 240 Water St., N. Y.

EATRE SCENERY, SILK BANNERS, WAGON LETTERING AND SCROLLING
AWING AND SKETCHING IN INK AND COLORS

# MARCUS ULBRICHT

SIGN, PICTORIAL AND SCENIC

# ARTIST

## NOS. 144 WEST STREET, NEWARK

NEW JERSEY

ERE SIGNS, GILDING ON GLASS, PHOTOGRAPHING

R. C. BOICE CO. Office, 10-14 LAFAYETTE ST. Coal Pockets, 562-566 Market St. TELEPHONE 593. COAL



The FAIRLIE & WILSON COAL CO Office 492 Broad Street, Newark, N. J. Pockets, Pennsylvania R.R. Harrison Telephone 70

UBH

Ubhaus Frank, engraver, h 682 Spgfld av
Ubhaus Geo, tailor, h 267 Elizabeth av
Ubhaus John H, captain police, h 61 Springfield av
Ubhaus Joseph, musician, h 194 Belmont av
Ubhaus Peter, tailor, h 15th av c 8th
Ubhaus Peter J, painter, h 398 15th av
Ubvarhely Frank, shoemkr, h 3 Somerset
Udelle Lottie Mrs, h 908 Highland av
Udelle Nelly, violinist, h 908 Highland av
Uebecker C F, eng, h 30 N 11th
Uehling Edward, mech eng, h 47 N 3d
Uehling E A, Uehling, Steinbart & Co (Ltd), h 47 N 3d
Uehling, Steinbart & Co (Ltd), E A Uehling, instruments, 61 Mulberry
Ueltz August, shoemkr, h 40 Beacon
Uerich Christina Mrs, h 155 Hamburg pl
Uesdman Emil, baker, h 278 15th av
Uessler Fred W, Blmfld av c N 7th
Uffert Edward, collector, police com'r, h 79 William
Uffert Edwin, salesman, h 260 Plane
Uffert John, dockbldr, h 92 Magazine
Uffert Mary, wid John, h 79 William
Ufford Henry J, saddler, h 7 Vine
Ufford Henry W B, bkkpr, h 7 Vine
Ugnetta Jeremiah L, sal, 39 Market, h 17 Breintnall pl
U G S B Hall, 255 Court
Uhans Martin, lab, h 20 Barbara
Uhde Louis, clk, h 139 NYav
Uhl Anton, mason, h 19 Jabez
Uhl Charlotte, wid Henry, h 259 Belmont av
Uhl Clara, wid David, h 64 Boston
Uhl Henry, plumber, h 259 Belmont av
Uhl Henry D, jeweler, h 14 Somerset
Uhl John, driver, h 29 Somerset
Uhl Wm, expressman, h 259 Belmont av
Uhland K U V, 141 Springfield av
**Keeley Cure, 15 Central Ave., Newark**
Uhley Louis T, grocer 534 12th av
Uhli Fred, eletric motors, h 531 S 14th
Uhlic Chas Wm, brasswkr, h 17 Longworth
Uhlig Ernest, moulder, h Pacific
Uhlig Wm, moulder, h Pacific
Uhlman Louis, tinsmith, h 92 Charlton
Uhlrich Michael, tailor, h 87 Wallace
Uhly Chas, lab, h 63 19th av
Uhly Emma, polisher, h 63 19th av
Uhly Katie, h 63 19th av
Uhly Louis, grocer, h 534 12th av
Uhly Louis, tanner, h 63 19th av
Uhly Rosie, polisher, h 15 Holland
Uhry Chas, Chas L Uhry & Co, 336 Mulberry, h 82 Sherman av
Uijen Matthias, hat, h 131 Springfield av
Ulala Cycling Club, 568 High
Ulbrecht John, mfr, h 149 West
Ulbricht Paul, toolmkr, h 61 Garrison

ULR

Ulbricht Louis, signpainter, h 144 West
Ulbricht Marcus, sign, scene painting, 144 West. See adv index
Ulesky Paul, fireman, h 189 Miller
Ulichner Matthias, carp, h 551 S 19th
Ullrich Adam, driver, h 68 Garden
Ullrich Chas, painter and decorator, 73 Springfield av, h 495 S 10th
Ullrich Chas, tailor, h 73 Barclay
Ullrich Chas Jr, painter, 495 S 10th
Ullrich Clara, wid Henry, h 77 17th av
Ullrich John, tanner, h 71 Quitman
Ullrich Mary, wid Chas, h 495 S 10th
Ulman Jennie, wid Gustavus, h 50 New
Ulman L, tinsmith, h 138 Charlton
Ulrey Frank H, journalist, h 452 Clinton av
Ulrich Albert, japanner, h 415 Bank
Ulrich Benedict, Denninger & Ulrich, h 6 Belmont av
Ulrich Chas, lunch room, 13 Fair
Ulrich Chas, tailor, h 319 18th av
Ulrich Eugene, jeweler, h 771 Mt Prospect av

PIONEER MILLS
ESTABLISHED 1830
Roasters of Fine Coffees
NEWARK, N. J.

Ulrich Ferdinand, Newark Nickel Plating Co, h 23 Rutgers
Ulrich Ferdinand, sal, 264 Market, h 64 Stirling
Ulrich Ferdinand, Ulrich & Co, 264 Market, h 64 Stirling
Ulrich Fred, painter, h 495 S 10th
Ulrich Fred, painter, 75 Springfield av, h 495 S 10th
Ulrich Fred G, ironwkr, h 30 Austin
Ulrich F & Co, Ferdinand Ulrich and Chas
THE RAVENE COAL CO., 208-210 Ferry St. See page 786.
Becker, sal, 264 Market
Ulrich Geo, lab, h 48 Garrison
Ulrich Geo H, painter, h 276 Prince
Ulrich Henry, student, h 371 Bergen
Ulrich Jacob, boxmkr, h 415 Bank
Ulrich Jacob, carp, h 84 Alyea
Ulrich John, driver, h 21 Sayre
Ulrich Karl, tailor, h 288 Fairmount av
Ulrich Lena, wid Louis, h 49 Louis
Ulrich Martin, lab, h 1 Wall
Ulrich Michael, sal, 112 16th av
Ulrich Louis W, silverplater, h 56 Richmond
Ulrich Peter, clk, h 309 W Kinney

JAS. A. COE & CO. 106 & 108 MULBERRY ST. 68, 70, 72 CLINTON ST. IRON AND STEEL

THE COVENANT MUTUAL LIFE gives $1,000 INSURANCE rate of DAILY. No. 188 MARKET STREET, NEWARK, New Jersey

**MOCKRIDGE & SON** 97 & 99 MARKET ST., NEWARK
Wood and Slate Mantels . . Wainscot and Floor Tiling



REAL ESTATE AND INSURANCE. LOANS ON MORTGAGE. E. E. BOND & CO. 791 BROAD STREET

MYRON W. MORSE, 139 Third Avenue SIGN WHITE BLUE COLORS Real Estate, Coal and Insurance

ULR

Ulrich Peter, coal, wood, building office 554 Springfield av, 21 Sayre, h 391 Bergen
Ulrich Peter, tanner, h 324 NYav
Ulrich Philip, electrician, h 199 Washtn
Ulrich Thos, jeweler, h 69 S 13th
Ulrich Wm, hat, h 143 Springfield av
Ulrich Wm, silverplater, h 56 Richmond
Ulricht Paul O. toolmkr, h 61 Garrison
Ulrici Chas, sal, 13 Fair
Ulrick Carrie Mrs, h 276 Prince
Ulrick Margaret, wid Fred, h 36 Burnet
Ulrick Wm, carp, h 117 NYav
Ulrope Nicholas H, button colorer, h 59 New
Umbach Benj F. ins clk, 752 Broad, h Summit, NJ
Umbach Emanuel, architect, h 186½ Summer av
Umbach Minnie L, Miller st PS h Summit, NJ
Umbenhauer John L, horseshoer, 6 Hamburgh pl, h 59 Merchant
Umbscheiden Frank, lumber and timber, h 32 Ridgewood av
Umbscheiden Philipine, wid Franz, h 32 Ridgewood av
Umbscheiden Rose M, teacher, h 32 Ridgewood av
Umbscheiden Theo, real estate, 810 Broad, h 230 S 6th
Umland Catherine, wid Henry, h 177 Pacific
Umland John, sal, h 161 Pacific
**Keeley Cure, 15 Central Ave., Newark**
Umstead Wm, sea capt, h 197½ Plane
Umstaedter Adam, lab, h 45 Durand
Umstaedter Philip, sal, h 38 Montgomery
Umstedter Wm, toolmkr, h 155 Spruce
Umstetter Katharine, wid Philip, wid h 115 Belmont av
Umstetter Wm, toolmkr, h 115 Belmont av
Una Wm, jeweler, h 76 E Kinney
Unckelbach Martin, barber, 332 Ferry
Unckelbach Peter, tailor, h 269 Ferry
Unckelbach Henry, boilermkr, h 269 Ferry
Uncles J W, mach, h 140 Mulberry
Underhill Alfred, collector, h 213 5th
Underhill Anna, dressmkr, h 50 Sherman av
Underhill John, h 441 13th av
Underhill Kurt, canvasser, h 276 Plane
Underhill Lindley Jr, mgr Liberty Cycle Co, 567 Broad, h 317 7th av
Underhill Sarah, dressmkr, h 50 Sherman av
Underhouse Christopher, foundry, h 33 Rankin
Underwood Chas F, physician, 259 Mt Prospect av
Underwood C, h 49 State

UNI

Underwood E Alex, bankclk, 756 Broad, h Osborne terrace
Underwood Jessie B, bkkpr, h 124 5th
Underwood John M, Essex livery stables, 95 Summit, h 124 5th
Underwood John M, retired, h 246 Mt Pleasant av
Underwood Mabel, stenographer, h 124 N 5th
Underwood Mary C, h Sherman av c Miller
Underwood Percy, optical wks, h 23 Pacific
Underwood P G K, optician, h 40 Liberty
Underwriters' Association of the Middle Dept J B Kelsey, sec, 22 Clinton
Underwriters' Protective Association, J R Mullikin, sec, 776 Broad
Unfried Chas, barber, 257 Washington, h 59 Howard
Unfreid Chas Jr, clk, h 59 Howard
Ungar David, tanner, h 89 Livingston
Ungar Elizabeth Mrs, h 58 Belmont av
Ungar Herman, umbrellamkr, 280 15th av
Ungar Isaac peddler, h 168 Prince
Ungar Jacob, Ungar & Son, 77 Jones
Ungar Morris, Ungar & Son, 77 Jones
Ungar Rose, millinery, 75 Jones h 8 Belmont av
Ungar & Son, Jacob and Morris Ungar, umbrella mfrs 77 Jones
Ungaro Joseph musician, h 13 Bedford
Ungemah Geo Jr, carp, h 395 Warren
Unger Bros, Herman and Eugene Unger, and Edward P Beach and P O Dickinson, mfg jewelers, silversmiths, 26 and 36 Beecher and 412 and 418 Halsey
Unger Eugene, Unger Bros, 26 Beecher, h 165 Clinton av
Unger Fritz, ins clk, 745 Broad, h 20 Fulton
Unger Herman, Unger Bros, 26 Beecher, h 75 Lincoln Park
Unger Samuel, lab, h 225 W Kinney
Unger Samuel, leather, h 305 Norfolk
Ungerer Adolph, sal, 381 Mulberry, h 49 Camp
Ungermore Geo, carp, h 86 Sussex av
Unglaub Chas, tanner, h 628 S 17th
Unglaub Emil, mach, h 47 Hayes
Unglaub Henry, tailor, h 45 Hayes
Unglaub Otto, tanner, h 51 Magnolia
Uniglicht Benj hat, h 311 W Kinney
Uniglicht Israel, hat, h 311 W Kinney
Uniglicht Max, Uniglicht & Silberstein, hat sizers, 46 N 4th
Uniglicht Morris, Uniglicht & Silberstein, 46 N 4th, h 311 W Kinney
Union Asbestos Wrapping Co, 222 Market
Union Blue Stone Co, Ridge
Union Camp, No 21, U G S B, 141 Springfield av

FIDELITY TITLE & DEPOSIT CO. GUARANTEES TITLES AT FIXED RATES WITH NO EXTRA CHARGES.

R. C. BOICE CO. Office, 10-14 LAFAYETTE ST. Coal Pockets, 562-566 Market St. TELEPHONE 593. COAL





Union Chapter No 7, G C R A M, 768 Brd
Union Chemical Works, Dock st, Lister av
Union Club, 849 Broad
Union Council No 4, N P U, 838 Broad
Union Council No 10 A L of H, 210 Mkt
Union Council U G S B, 143 Spgfld av
Union Distillery, A Jatkowsky, 138 Baldwin
Union Hatters, 58 William
Union Hotel, John Weilbrenner, 12 Mulberry
Union Leah (ladies) No 7, O B A, Court Prince
Union Line W O Woodruff, agt, 324 Mkt
Union Lodge Rooms, 828 Broad
Union Mutual Savings Association 376 Springfield av
Union News Co, PRR, Market st depot
Union Pottery, 3d n Bloomfield av
Union Rebekah Degree, No 1, R W G L of NJ 201 Market
Union Steam Laundry, Thos E Crowley & Co, props, 888 Broad. See adv index
Union Straw Hat Bleachery, Peter Fitzpatrick, prop, 138 Halsey
Union St M E Chh, 141 Union
Union Temperance Gospel Meeting, Branch No 3, W C T U, SOav, c 7th
Union Temple of Liberty, No 16, 37 Mkt
Union Trowel wks, Jas E Billings, prop, 25 Hackett
Union Veterans' Legion, No 100, 82 Belleville av
**Keeley Cure, 15 Central Ave., Newark**
Unique Social Club, 815 Summer av
United (German), No 40, R W G L of NJ, 100 Market
United Ice Lines, A G Hoffman, supt, 481 Broad
United Order Golden Cross, Newark Common, 85 Belleville av
United Presbyterian Chh, Rev John A Shaw, pastor, 124 Belv av
United States Butter Extractor Co, Henning G Taube, mgr, 216 High
United States Credit System Co, Geo R Gray receiver, 238 Washington
United States Custom House, 735 Broad. See appendix
United States Express Co, Andrew Stewart, mgr DL&WRR depot 444 and 832 Brd
United States Fire Ins Co of NY, G H Tiller & Son, agts, 812 Broad
United States Guarantee Co, Joseph M Byrne & Co, state agts, 800 Broad
United States Industrial Ins Co, F B Mandeville, MD, pres, 878, 880 Broad
United States Internal Revenue Office, Custom House, 735 Broad. See appendix
United States Law Association, S B Jackson, attorney for Essex county, 770 Broad



United States Life Ins Co, Joseph B Byrne, mgr, 800 Broad
United States Phonograph Co, V H Emerson, mgr, 87 and 91 Orange
United States Postage Stamp Station, 320 Bank
United States Smelting and Refining wks, 3-5-7 Oliver, h Bloomfield
United States Terra Cotta Lumber Co, Prud bdg, 763 Broad
United Temple of Liberty, 37 Market
Unity Conclave No 189, I O of H, 175 Halsey
Unity Lodge No 1309, K and L of H, 175 Halsey
Universal Educational Club, 199 Broome
Universal Exchange, Wm M Keane, mgr, 191 Market
Universal Realty Corporation, L G Gadd, pres, 238 Washington
Unterholzner Christopher, moulder, h 33 Rankin
Unterman Louis, grocer, 48 N Canal
Unverzagt Alex, sal, 123 SOav
Unverzagt Leo, carp, 436 18th av, h 491 Springfield av
Updegraff E B C, h 60 S 11th
Updegraff T A, h 60 S 11th
Upham Chas, artist, h 34 Emmett
Uphouse Frank, jeweler, h 682 Spgfld av
Uphouse Fred, 21 West
Upson Wm, boxmkr, h 407 Washington
Upton Augustus, driver, h 239 Walnut
Upton Chas, tobacconist, 110 Orange, h 301 Orange
THE RAVENE COAL CO., 208-210 Ferry St. See page 786.
Upton Chas Jr, cigarmkr, h 301 Orange
Upton Frank, clk, h 190 Walnut
Upton Frank C, ins, h 82 Sherman av
Upton Mary, wid Wm, h 399 Springfield av
Upton Robert, watchman, h 239 Walnut
Urban Frank, shoemkr, h 238 Bruce
Urban Jacob, tailor, h 19 West
Urban Richard, painter, h 440 S 7th
Urban Richard, painter, h 392 S 6th
Ure Herbert, student h 340 13th av
Ure Martha L, wid Wm A, h 340 13th av
Ure, Schoch & Co, Wm A Ure, Jas W Schoch, G Wisner Thorne, Wm T Hunt, Louis Hannoch and Harry C McDougall, publishers, props Sunday Call, 194 Market
Urech Frenna, wid Christopher, h 148 Howard
Urech Leopold, milkdealer, 148 Howard
Urgelman Conrad, 128 West
Urich Stephen, carp, h 161 Howard
Urich Stephen, lab, h 161 Howard
Urick Wm P B, prin S Market st PS, h 244 Lafayette
Urmston Jas, zincwks, h 10 Lexington

HONEYWELL & PAINTER, UNDERTAKERS G. W. HONEYWELL Late with E. B. Woodruff 884 BROAD ST. 'PHONE 759-A

Make no mistake, if you want reliable Goods, go only to the stores of . . . The Great Atlantic and Pacific Tea Co. 780 BROAD ST. & 174 SPRINGFIELD AVE. 102 MARKET ST. cor. WASHINGTON ST. Use A. & P. Extracts

JAS A. COE & CO. 106 & 108 MULBERRY ST 68, 70, 72 CLINTON ST. IRON AND STEEL

DAVID HARPER THE BLUE STONE DEALER
No. 122 NORTH ELEVENTH STREET GENERAL CONTRACTOR

NEWARK MANTEL & FURNITURE CO. W. J. BILSE Manager 251 & 252 MARKET STREET, NEWARK, N. J. Manufacturers Wood and Slate Mantels; Tiling and Brass Goods; Fine Cabinet Work to order

Coal and Wood PARK AVENUE COAL CO., 14th Street and Park Avenue, East Orange, N. J.



URQ

Urquhart Adam, celluloid, h 275 Belv av
Urquhart Chas H, student, h 275 Belv av
Urquhart Frank J, Sunday Call, h 275 Belleville av
Urschel Daniel, driver, h 48 Hayes
Urscheler Arnold, wagonmkr, 241 Bergen
Ursi Rosantonia, wid Giuseppe, h 511 Madison
Urso Francesco, lab, h 181 Commerce
Urso Gregorio, lab, h 183 Commerce
Urtner Anton, jeweler, h 16 Calumet
Urwin Christopher W, plumber, h 239 Lake
Uselmann John, tanner, h 7 Fairview av
U S Grant Republican Club, 155 Newton
Usilio Alberto, bkkpr, h 140 Bank
Uslar Geo, mach, h 294 Camden
Uszkuriat Julius, tanner, h 60 Avon pl
**Keeley Cure, 15 Central Ave., Newark**
Utter Abbey W, wid Wm T, h 48 Park
Utter Ella D, S Market st PS, h 112 Green
Utter Frank N, carp, 186 Brunswick
Utter Fred M, cashier, h 287 High
Utter J Norris, Trippe & Utter, 16 W Kinney, h John
Utter Thos N, jeweler, h 39 Camp
Utter Wallace C, engraver, h 112 Green
Utter Wm F, salesman, h 39 Camp
Utterman Samuel, baker, h 144 Charlton
Uttinger Peter, harnessmkr h 554 Wright
Uznanski Herman, blacksmith, h 247 Ferry

**To find a Name, first know how to Spell it**

Members of the same family spell their name differently

V

Vacca Addolorato, lab, h 121 7th av
Vacca Agostino, lab, h 29 River
Vacca Andrea lab, h 511 Market
Vacca Giovanni, lab, h 29 River
Vacca Giuseppe, lab, h 53 River
Vacca Pasquale, lab, h 36 Adams
Vacca Vincenzo lab, h 36 Adams
Vaccara Michele, shoemkr h 246 Warren
Vaccaro Felice, lab h 33 Garside
Vaeth Jacob, peddler, h 243 Charlton
Vaeth Lawrence, produce dealer, 72 Montgomery
Vaeth Louis, tailor, 94 Montgomery
Vaeth Sophia Mrs, grocery, 338 Orange
Vaggi Chas, plumber, h 108 Academy
Vaggi Emanuel J, clk h 108 Academy
Vaggi John, housemover h 108 Academy
Vahle Henry, lieutenant, h 204 Hunterdon
Vahle Wm, confectionery, 29 Lillie

VAL

Vahrenkampf Robert, diesetter h W Kinney c West
Vail Albert, collector, h 25 Wakeman av
Vail Arthur A, carp, h 6 Orange pl
Vail Barrel Machine Co, 157-161 Orator
Vail Benj F, opticalwks h 42 E m
Vail Howard J ins agt, h 312 N 7th
Vail Leonard G broker, NY, h 33 Lombardy
Vail Matilda, wid Philetus W h 33 Lombardy
Vail Merit H Cash, physician, editor Newark Item, 415 Broad h Vailsburg NJ
Vail Oliver, ins, NY, h 238 N 5th
Vail Philetus W, broker, NY, h 23 James
Vail Wm, carp, h 55 Oriental ter
Vail Wm Floyd, Lauter Co 657 Broad h 50 Halsey
Vail Wm F, clk, 50 Halsey
Valardo Pasquale, lab, h 243 Adams
Valentine Alex J, butcher, 64 State
Valentine Chas J, fireman, h 117 N 3d
Valentine Chas M, architect 206 Garside
Valentine Fred, upholsterer, h 287½ Rose
Valentine Fred Jr, upholsterer h 287½ Rose
Valentine Harry, conductor h 111 Condit
Valentine Henry, harnessmkr, h 23 S 13th av
Valentine Henry, photographer, h 63 Plane
Valentine Henry B, baker, h 22 Cross
Valentine Jas, watchman, h 39 3d
Valentine John, h 382 18th av
**VALENTINE JOHN,** patternmkr to Alling, h 77 Columbia
Valentine John cigarmkr, h 56 Columbia
Valentine Leroy, salesman, G Genert, NY, h 317 Plane
Valentine Mary C, wid Frederick h 151 Orchard
Valentine Oscar J, h 15 E Kinney
Valentine O J & Co, Oscar J Valentine, David N Crane and E F C Theurer jewelers, 13 Franklin
Valentine Samuel, clk, 730 Broad, h Harrison
Valentine Seth hat tip and job printing 315 Market, h 6 W Park
Valentine Warren harnessmkr, 31 S 6th
Valentine Wm, coachman h 75 Congress
Valentine & Gerhardt, shirt factory Herman Zimmerman mgr, 46 Lawrence
Valentino Dominic, PO, h 853 Broad
Valentino D A Mrs, music teacher, 853 Brd
Valentino Gabriel, bakery, 14 Drift
Valestin John, mach h 11 Lillie
Valestin John Jr, driver h 11 Lillie
Valla John lab, h 16 Comes
Valla Luigi lab, h 16 Comes
Vallens Chas, bakery, h 84 Belmont av
Vallentine Leroy, salesman, h 21 Summit

FIDELITY TITLE & DEPOSIT CO. LOANS MONEY ON BOND AND MORTGAGE. TRUSTS OF EVERY CHARACTER ADMINISTERED.

R. C. BOICE CO. Office, 10-14 LAFAYETTE ST. Coal Pockets, 562-566 Market St. TELEPHONE 593. COAL



The FAIRLIE & WILSON COAL CO Office 492 Broad Street, Newark, N. J. Pockets, Pennsylvania R.R. Harrison Telephone 70

BARNES & HAINES, Genl. Managers No. 180 MARKET STREET, NEWARK, New Jersey
25c. DAILY at the rate of $5,000 INSURANCE If not over 87 years old, the COVENANT MUTUAL LIFE gives

VAL

Valley Jas, lab, h 36 Lum
Valler Eugene, hat, h 70 Hoyt
Vallere Charlotte, wid Francis, h 40 Hoyt
Valmer Henry, teamster, h 38 Foundry
Valwe er H Daniel, coal, 260 Central av, h 303 Orange
Valois Louise, wid Fritz, h 494 Spgfld av
Valtin Fanny, wid John, h 337 W Kinney
Valvano Nicola, lab, h 15 Lock
Valvano Pasquale, lab, h 15 Lock
Van Lemuel, lab, h 200 Norfolk
Van Alen Wm T, ins, h 147 N 11th
Van Allen Geo W, painter h 349 7th av
Van Arnam Alice, teacher, h 79 S 10th
Van Arnam Edward F, Mut Ins, h 79 S 10th
Van Arsdale Abraham, reporter, notary, h 175 Orchard
Van Arsdale Cornelius, tailor, h 18 Mulberry pl
Van Arsdale Geo D, h 175 Orchard
Van Arsdale Harry, real estate, 748 Broad, 44 Avon pl
Van Arsdale Helen, wid Ralph, h 122 Miller
Van Arsdale Ralph, salesman, h 122 Miller
Van Auken Jacob D, clk, h 74 1st
Van Auken Jas D, carp, h 130 Badger av
Van Auken Margaret, h 1169 Broad
Van Benschoten Warren C, h 39 Grant
Van Benthuysen Seward, sporting goods, h 14 Vine
**Keeley Cure, 15 Central Ave., Newark**
Vanberg Jacob E, fireman, PRR, h 156 Elm
Van Black Wm H Jr, clk, 884 Broad
Van Blake Emily (c), wid Wm, h 884 Brd
Van Blake Wm H (c), janitor 746, h 744 Broad
Van Blarcom Alfred, blacksmith, 63 Miller
Van Blarcom Henry, expressman, h 10 Nursery
Van Blarcom Jas H, carp, h 128 S 7th
Van Blarcom John, silversmith, h 94 Nichols
Van Blarcom Lewis M, 114 Pomier
Van Blarcum Chas, celluloid, h 229 Walnut
Van Blarcum Owen, silversmith, h 229 Walnut
Van Blarckman Henry, JC, h 10 Nursery
Van Blonk Fred, lab, h 21 Wood
Van Blonk Horace O (c), lab, h Harlem, NY
Van Blonk Mary A, wid Albert, h 93 Belleville av
Van Bonda Henry, bartender, h 107 West
Van Brockel Russel, driver, h 77 Tichenor
Van Buren Albert H retired, h 121 Littleton av
Van Buren J Cornelius, cel, h 181 Walnut
Van Burg Geo, expressman, h 141 Green

VAN

Van Burg Jacob, expressman, h 141 Green
Van Buskirk Albert, brakeman, h 229 Walnut
Van Buskirk Chas G, Avery & Van Buskirk, 3 Mulberry, h WO
Van Buskirk Cornelius, PRR, h 134 Emmett
Vas Buskirk Elizabeth, wid David, h 17 Stone
Van Buskirk Fred clk, NY, h 45 8th av
Van Buskirk Gilbert, japanner, h 28 Napoleon
Van Buskirk Gilbert Mrs, dressmkr, h 28 Napoleon
Van Buskirk John C, icecream, 28 Napoleon
Van Buskirk John W, driver, h 45 8th av
VAN BUSKIRK ROSWELL, positive cure for malaria, catarrh etc, 10 Academy, h 636 High
Van Buskirk Roswell Jr, broker, h 636 High
Van Bussey Irving, carp, h 77 Blmfld av
Van Bussum Andrew Mrs, h 492 Washtn
THE RAVENE f C 208-210 Ferry St See page 786.
Van Camp Hiram L, clk, h 95 Prospect
Van Camp Mary E, dressmkr, h 180 Brunswick
Van Camp Silas, agent Vienna Pressed Yeast Co, h 66 Park
Van Campen Wm H, h 149 Fairmount av
Vance Ellen, wid Michael, h 360 New
Vance John, leatherwkr, h 360 New
Vance Wilson J, editor, 794 Broad, h 86 Park pl
Vancese Frank, h 77 Wakeman av
Van Cise M S, mgr Rib River Lumber Co, 800 Broad, h 23 Lombardy
Van Cleaf Chas, carp, h 86 Oraton
Van Cleve Abraham R, shoemkr, h 583 Springfield av
Van Cleve Cornelius A, carbonizer, h 95½ Garside
Van Cleve Edgar E, clk, h 625 Bergen
Van Cleve John, carp, h 289 S 18th
Van Cleve Joseph, mgr, 28 Mechanic, h 289 S 18th
Van Cleve Wm H, h 289 S 18th
Van Cleve Wm W, novelties, h 289 S 18th
Architects' Department, page 35

JAS. A. COE & CO. 106 & 108 MULBERRY ST 68, 70, 72 CLINTON ST. IRON AND STEEL

FIDELITY TITLE & DEPOSIT CO. LOANS MONEY ON BOND AND MORTGAGE. TRUSTS OF EVERY CHARACTER ADMINISTERED.



E. E. BOND & CO. 791 BROAD STREET
REAL ESTATE AND INSURANCE. LOANS ON MORTGAGE.

VAN

Van Chief Benj, Benj Van Chief & Son, 35 CMwk, h 24 Warren
Van Chief Benj Jr, Benj Van Chief & Son, 35 CMwk, h 24 Warren
Van Chief Benj & Son, Benj and Benj Jr, dressed poultry, 35 CMwk
Van Chief Daniel, police, h 114 Miller
Van Clief Wm, carp, h 114 Boyden
Van Clief Wm, lettercarrier, h 10 Essex
Van Dale Anthony, mach, h 75 Summer av
Van Damacher Frances, wid Jacob, h 86 Orange
Vandeck Werner, harnessmkr, h 69 Waverly pl
Vandecker John, lab, h 25 Beacon
Vandegrift Chas B, ladderman H & L Co No 1, 823 Broad, h 7 Wakeman av
**Keeley Cure, 15 Central Ave., Newark**
Van Deman Frank L, clk, h 17 N 11th
Vandenberg Joseph, carstarter, h 103 Summer av
Vandenburg Geo, musicteacher, h 405 Bergen
Vandenburg Hubert, driver, h 130 Boyden
Van Deniger Frances, wid Jacob, h 86 Orange
Vander Roest H, vet surg h 311 Mulberry
Vanderbeck Chas H, carp, h 186 Chestnut
Vanderbeck Henry C Rev, Woodside Presbyterian Chh, h 534 Broad
Van Derbeek Sarah E, wid Lemuel, h 242 5th
Vanderbilt Abraham, driver, h 102 Somerset
Vanderbilt Harry printer h 65 Mechanic
Vanderbilt Lewis, telegrapher h 52 N 11th
Vanderbilt Ulysses G, tel op h 89 Jefferson
Vanderdecker Jacob G, cigarmkr 139 Charlton
Vanderdonck Alphonso h 247 Clinton av
Vanderhoef Ann E, wid Chas A h 143 2d
Vanderhoef Geo E, brakeman, h 29 Rutgers
Vanderhoef Geo R, clk, ad 141 2d
Vanderhoef Henry V, locksmith, h 160½ Wright
Vanderhoef Richard H, carp, bldr, 94 Vanderpool, h 66 Astor
Vanderhoff Jas E, blacksmith, h 134 Congress
Vanderhoff Julia, wid Peter, h 11 Hamilton
Vanderhoff Wm, blacksmith, h 134 Congress
Vanderhoof Aaron, blacksmith, h 96 Bloomfield av
Vanderhoof Benj P, NY, h 281 Broad
Vanderhoof Chas H, salesman, h 194 2d
Vanderhoof Chas W, butcher, h 31 6th av
Vanderhoof Cornelia, wid Henry, h 126 Warren

VAN

Vanderhoof Cornelius H, vice pres Peter Vanderhoof & Sons' Construction Co, 285, h 235 Broad
Vanderhoof Elizabeth W, wid Henry W h 337 Elm
Vanderhoof Eugene painter, h 22 Stone
Vanderhoof Eugene, retired, h 124 Warren
Vanderhoof Fanny, dressmkr, h 106 Bloomfield av
Vanderhoof Geo, CRR, h 40 Breintnall pl
Vanderhoof Geo H, stairbldr, 10 Summer av, h 4 6th av
Vanderhoof Harry milk, h 132 Hunterdon
Vanderhoof Jas H, sash, blindmkr, h 209 Elm
Vanderhoof John, hat, 147 Fairmount av
Vanderhoof John, retired, 252 Broad
Vanderhoof Joseph A, clk, h 140½ Monmouth
Vanderhoof Julia Mrs, h 11 Hamilton
Vanderhoof Marcus E, blacksmith, h 17 N 13th
Vanderhoof Norman P, sec and treas Peter Vanderhoof & Sons' Construction Co, 285, h 309 Broad
Vanderhoof Peter, pres Peter Vanderhoof & Sons' Construction Co, 285, h 283 Brd
Vanderhoof Peter & Sons Construction Co Peter Vanderhoof, pres, masons, bldrs, 285 Broad
Vanderhoof Richard clk, h 8 6th av
Vanderhoof Robert L, painter, h 58 N Yav
Vanderhoof Roy C, clk h 17 N 13th
Vanderhoof Sarah C, wid Wm R, h 281 Brd
Vanderhoof Stephen, carp, 145 8th av
Vanderhoof Th P eng, h 248 Lafayette
Vanderhoof Wm, salesman h 147 2d
Vanderk Werner harnessmkr, h 69 Washington pl
Vanderlanda Joseph, carp h 167 13th av
Vanderpool Frank, chemist, h 191 Roseville av
Vanderpool A Alex, electrician, h 372 S 18th
Vanderpool Eugene civil eng, 7 7 Broad, h 22 Washington pl
Vanderpool E G Mrs, h 220 Belleville av
Vanderpool Jacob, leather, h r 109 James
Vanderpool Jas, retired h r 109 James
Vander Roest Henry, vet surgeon, 53 E Kinney, h 311 Mulberry
Vanderstreet Arthur, Engine Co No 8, 294 Ferry, h 39 Magazine
Vanderstreet Chas, steelwks, h 39 Magazine
Van Derveer Allen, conductor M&ERR, h 141½ Clifton av
Vanderveer Abraham R, roofer, h 401 Mt Prospect av
Van Derveer Almira, wid Cornelius P, h 141½ Clifton av
Vanderveer Chas, driver, h 99 Washington

Real Estate, Coal and Insurance. MYRON W. MORSE SIGN RED WHITE BLUE COLORS 139 Third Ave. 8th Ward Real Estate a Specialty.

R. Walsh & Co ICE CREAM & CANDY MAKERS
157 MARKET STREET 673 BROAD STREET

R. C. BOICE CO. Office, 10-14 LAFAYETTE ST. Coal Pockets, 562-566 Market St. TELEPHONE 593. COAL



THE GREAT ATLANTIC AND PACIFIC TEA CO. Headquarters for Teas, Coffees, Spices, Baking Powder, &c. Finest Grades of 730 Broad St. & 174 Springfield Ave. 107 Market St. cor. Washington St.

VAN

Vanderveer Chas, plumber, h 401 Mt Prospect av
Vanderveer Chas H, planer h 91 Tichenor
Vanderveer C B, h 123 New
Vanderveer Elser (c), clk, 41 Tichenor la
Vanderveer H Calvin, clk Atwater & Carter s h EO
Vanderveer Jas (c), driver, h 7 Camfield pl
Vanderveer J Warren, cigars, tobacco, billiards, pool, 834 Broad, h 637 High
Van Derveer Mahlon E, clk, h 13 Gouverneur
Vanderveer Robert E, salesman, h 177 N 6th
Van Derveer R S, h 123 New
Vanderveer Warren K, salesman, h 282 Garside
Vanderveer Wilson B, bkkpr, h 83 New
Vanderville Peter, motorman, h 71 High
Vandervoort Emily B, wid Ransford W, h 310 High
Vandervoort Francis P, carp, h 42 Tichenor
Vandervoort Jas W, waterwks, h 102 S 8th
Vandervoort Ransford W, est, drugs, 482 Broad
Vandervoort Wm, clk, 482 Broad, h 310 High
Vanderwerken Harriet, private school, 218 Belleville av
**Keeley Cure, 15 Central Ave., Newark**
Vanderwort Rhoda, h r 75 Webster
Vandeventer Wm A, clk, h 26 S 11th
Van Dine Ernest, electrician, h 68 Front
Van Dine John, carp, h 48 Kent
Vandooren Frank, upholsterer, h 107 Roseville av
Van Doren Almira, h 42 State
Van Doren Elizabeth, wid Wm H, h 80 Bank
Van Doren Elmira (c), h 68 Warren
Van Doren F S Daily Advertiser, Riverside av n Chester av
Van Doren Garrett, blacksmith, h 60 NY av
Van Doren Georgiana (c), wid Cornelius, h 510 Warren
Van Doren Jas, driver, h 9 Dey
Van Doren John, cashier, 878 Broad, h 127 N Yav
Van Doren John cutter, h 297 Market
Van Doren John T, 752 Broad, h Orange
Van Doren Joseph, driver, h 456½ Mulberry
Van Doren Ogden R, h 265 6th av
Van Doren Peter C, cutter, 176 N 9th
Van Doren Peter D, hat, h 80 Bank
Van Doren Robert, agt, h 145 Court
Van Doren Silas, salesman, h 69 Brunswick
Van Doren Warren S, bkkpr, h 29 Grant
Law Department, page 11

VAN

**VAN DUYNE SPECIALTY CO.**

MANUFACTURERS OF

**Enamels, Polishes, Floor Finishes, (910,) Soaps, Etc.**

**No. 12 GREEN STREET**

NEWARK

Old Mahogany Furniture Bought and Sold

Upholstering, Painting and Decorating

Van Doren Wm, painter, 36 Green, h 24 S 13th
Van Dorn Chas A, laundry, h 19 W Kinney
Van Dorn John Jr, cashier, 127 N Y av
Van Dorn Nathan, hat, h 35 Paterson
Van Dorn Stephen, mach, h 111 Howard
Van Dregear Albert, mech, h 12 Frankfort
Van Dreier Albert, celwks, h 22 Bremen
Van Drill Isaac, steelwkr, h 95 Bremen
Van Dunker Chas, bkkpr, h EO
Van Dusen Edgar T, lawyer, h 118 Prospect
Van Dusen E M, 75 Chestnut
Van Dusen E S, clk, h 262 Mulberry
Van Duyn Wm, salesman, h 74 Burnet
THE RAVENE DA. CO. 208-210 Ferry St See page 786.
Van Duyne Andrew, h 255 Bloomfield av
Van Duyne Catherine Mrs, h 161 High
**VAN DUYNE CHAS,** jobber and dealer in carriage makers' and upholsterers' supplies, 28 Mechanic, h 113 James. See p 41
Van Duyne Cyrus, jeweler, 580 N 7th
Van Duyne Edward clk, h 96 Blmfld av
Van Duyne Edward, clk, h 96 Blmfld av
Van Duyne Elizabeth Mrs, h 350 Summer
Van Duyne Geo, carp, 594 N 6th
Van Duyne Geo E, bkkpr, h 191 N 7th
Van Duyne Geo H, electrician, h 133 Summer av
Van Duyne Giles, Van Duyne & Conklin, 220 Clinton av, h 14 South
Van Duyne Harrison, commissioner Board of Works, surveyor, conveyancer, real est 781 Broad h 350 Summer av See adv index
Van Duyne Harrison R, student, h 350 Summer av
Van Duyne Harry, carp, h 31 Stirling
Van Duyne Henry, butcher, h 35 Bergen
Van Duyne Herbert E, clk, h 37 Kearny
Van Duyne John, mason, h 195 2d

NEWARK ELECTROTYPE FOUNDRY WILSON BUILDING 46-52 Lawrence St.

JAS. A. COE & CO. 106 & 108 MULBERRY ST. 68, 70, 72 CLINTON ST. IRON AND STEEL

FIDELITY TITLE & DEPOSIT CO. GUARANTEES TITLES AT FIXED RATES WITH NO EXTRA CHARGES.

FRANK WISIJOHN, Real Estate, 757 BROAD ST.



VAN

Van Duyne John, Engine Co No 3, 39 Court, h 36 Elliott
Van Duyne John H, watchman, h 133 Summer av
Van Duyne Mary Mrs, h 40 Lincoln
Van Duyne Rachel, wid Silas, h 309 Broad
Van Duyne Silas, jeweler, h 580 N 7th
Van Duyne Silas, trunkmkr, h 37 Kearny
Van Duyne Specialty Co, enamels and upholstering, 12 Green. See adv index
Van Duyne Theo A, bkkpr, ad 28 Mechanic, h 446 Summer av
Van Duyne & Conklin, Giles Van Duyne and Fred H Conklin, grocers, 220 Clinton av
Van Duzer Edward M, carp, h 98 Thomas
Van Duzer Henry R, NY, h 75 S 11th
Van Dyck Francis C, teacher N A, h New Brunswick
Van Dyke Albert, bkkpr, h 88 Broad
Van Dyke Albert (c), foreman, h 16 Durand
Van Dyke Anna M, wid Fred A, h 88 Brd
Van Dyke Caroline (c), wid Chas, h 13 Calumet
Van Dyke Chas Jr, printer, h 13 Calumet
Van Dyke John, celluloid, 325 NYav
Van Dyke John, saddlery hardware, h 234 Central av
Van Dyke John B, butcher, h 256 Orange
Van Dyke John L, musician, h 13 Calumet
Van Dyke Joseph, lab, h 234 Central av
Van Dyke Lewis, clk, h 234 Central av
Van Dyke Martin, tanner, h 186 Pennington
Van Dyke Peter G, carp, h 683 S 14th
**Keeley Cure, 15 Central Ave., Newark**
Van Dyne Geo E, bkkpr, h 191 N 7th
Van Emburgh Clarence, clk, h 10 Warren
Van Emburgh Eugene, japanner, h 14½ Warren
Van Emburgh F N Jr, clk, h 21 Bathgate pl
Van Emburgh F N, bkkpr, h 21 Bathgate pl
Van Emburgh Geo E, moulder, h 23 State
Van Emburgh Geo H, clk, h 21 Bathgate pl
Van Emburgh Geo W, annealer, h 23 State
Van Emburgh Henry, driver, h 186 Camden
Van Fleet Alvin, conductor, h 55 Chester av
Van Fleet Chas W, NY, h 383 High
Van Fleet Emma, wid Richard, h 27 Waverly pl
Van Fleet Ferdinand, carp, h 238 Charlton
Van Fleet Geo, buttonmkr, h 154 Orange
Van Fleet Phœbe A, wid A, h 154 Orange
Van Gale Albert, mach, h 175 Pacific
Van Gelder Fred, bkkpr, h 113 Stone

VAN

Van Gieson Austin, lawyer, Prud bdg, 763 Broad, h Montclair, NJ
Van Gieson Chas H, draughtsman, h 271 Belleville av
Van Gieson Elizabeth, wid Millard, h 92 1st
Van Gieson Eugene, mach, h 271 Belv av
Van Gieson Euphemia, wid Elber, h 104 Congress
Van Gieson Jas W, Chosen Freeholder, Court House, h Montclair
Van Gieson Theron W, druggist, h 48 Bedford
Van Gieson Wickliffe B, mach, h 271 Belleville av
Van Gieson Wickliffe B, patternmkr, h 66 Columbia
Van Giezen Henry, grocery, 515 SOav
Van Giezen Valentine, clk, h 515 SOav
Van Giezen & Winans, 173 Walnut
Van Gilder Henry, restaurant, h 161 Orange
Van Gilder Samuel G, 22 Clinton
Van Gorden Calvin G, bkkpr, 194 Market, h 691 Bergen
Van Gordon Alfred, bkkpr 33 Columbia
Van Heest Deming, lab, h 40 7th av
Van Heest Isaac, lab, h 40 7th av
Van Heest O W, h 19 Cedar
Van Heest Tunis, eng, 37 Centre
Van Hise Anthony, carp, h 119 Pacific
Van Hise Arthur, electrician, ad 119 Pacific
Van Hise David H, driver, h 118 Elm
Van Hise Harry, celluloid, h 180 Lafayette
Van Hise Harry, moulder, h 119 Pacific
Van Hise Harvey, moulder, h 119 Pacific
Van Hise Howard, plumber, h 180 Lafayette
Van Hise Jas, carp, h 180 Lafayette
Van Hise Jas, J Van Hise & Son, 32 Mulberry, h 180 Lafayette
Van Hise Jonathan P, carp, 122 8th av
Van Hise Mary, wid Joseph, h 118 Elm
Van Hise Walter, Jas Van Hise & Son, 32 Mulberry, h 80 NYav
Van Hirtum John, blacksmith, h 558 Mkt
Van Hirtum Minnie, confectioner, h 558 Market
Van Horn Abraham, carp, h Woodside av
**VAN HORN AMOS H** (limited), house-furnishing, 73 Market, h 572 Warren
Van Horn David, driver, h 99 Central av
Van Horn Ellis, jeweler, h 489 Mulberry
Van Horn E D, sec and treas Van Horn Furniture Co, 130 Mulberry, h 13 Warren pl
Van Horn Furniture Co, Jas Van Horn, pres, 130 Mulberry
Van Horn Hattie, wid Abram, h 13 Monroe
Van Horn Jas, pres, Van Horn Furniture Co, 130 Mulberry, h 13 Warren pl
Dentists' Office Hours, page 31

Coal and Wood PARK AVENUE COAL CO., 14th Street and Park Avenue, East Orange, N. J.

USE THE THATCHER FURNACES AND RANGES
Foundry: Newark. THATCHER FURNACE CO. 240 Water St., N. Y

R. C. BOICE CO. Office, 10-14 LAFAYETTE ST. Coal Pockets, 562-566 Market St. TELEPHONE 593. COAL



The FAIRLIE & WILSON COAL CO Office 492 Broad Street, Newark, N.J. Pockets, Pennsylvania R.R. Harrison Telephone 79

Would you light a cigar with a $1,000 bill? THE COVENANT MUTUAL LIFE gives $1,000 INSURANCE at the rate of 5c. DAILY. BARNES & BARNES, Gen'l Managers No. 189 MARKET STREET, NEWARK, New Jersey

VAN

Van Horn Jennie, music teacher, h Woodside av n Montclair av
Van Horn John, collector h 99 Central av
Van Horn Oliver, eng, h 491 Mulberry
Van Horn Tobias S furniture, h 38 S 12th
Vanhorne C W, Vanhorne Griffen & Co, 311 Mt Pleasant av, h Elizabeth, NJ
Vanhorne D Axford, Vanhorne, Griffen & Co, 311 Mt Pleasant av, h 25 Main, Orange
Vanhorne, Griffen & Co, D Axford Vanhorne and Benj Griffen, bent glasswks, 311 Mt Pleasant av, 13 Laight, NY
Van Horne Oliver Jr, jeweler, h 491 Mulberry
Vanhorne Richard Rev DD, 165 Roseville av
Van Houghton Frank, h 58 Liberty
Van Houten Abraham G, jeweler NY, h 19 Walnut
Van Houten Abram H, bkkpr, h 84 Avon av
Van Houten Albert, stairbldr, h 111 Sherman av
Van Houten Anna A, Christian Scientist, 51 Broad
Van Houten Arthur, mason, h 134 Boyden
Van Houten Arthur W, Engine No 4, 223 High
Van Houten A H, Van Houten Jewelry Co, 393 Mulberry, h 84 Avon av
Van Houten Bros Jewelry Co, Eli W, John B Jas M, Fred M and A H Van Houten, mfg jewelers, 393 Mulberry
Keeley Cure, 15 Central Ave., Newark
Van Houten Cornelius, mach, 140 High
Van Houten Daniel, ins, h 151½ Sherman av
Van Houten Edmund J, special police, h 47 Somerset
Van Houten Edward, clk, h 682 Spgfld av
Van Houten Edward, ins, 776 Broad, h 19 Walnut
Van Houten Edwin, Van Houten & Sherwood, 10 Academy, h JC
Van Houten Edwin S, ins, 776 Broad, h 19 Walnut
Van Houten Eleanor, wid Abram, h 19 Walnut
Van Houten Eli W, Van Houten Jewelry Co, 393 Mulberry, h 63 Pennsylvania av
Van Houten Ella R Mrs, h 142 Wickliffe
Van Houten Emma, wid Edgar W, h 35 Wright
Van Houten Frank, ice dealer, h 694 Bergen
Van Houten Frank, stairbldr, h 156 Sylvan av
Van Houten Frank M, h 52 Baldwin
Van Houten Frank R, clk, NY, h 64 Cutler

VAN

Van Houten Fred M, lettercarrier, h 418 Halsey
Van Houten Fred M, Van Houten Jewelry Co, 393 Mulberry, h 114 S 11th
Van Houten Geo, carriage painter, h 410 Washington
Van Houten Geo A, janitor, h 24 Governor
Van Houten Geo D, woodturner, h 105½ Congress
Van Houten Geo F, police, h 42 Monmouth
Van Houten Geo R, stained glass, 870 Broad, h 120 Stone
Van Houten Henry, jeweler, h 192 Jefferson
Van Houten Henry L, clk, h 105½ Congress
Van Houten Henry W, jeweler, h 32 Avon pl
Van Houten Herbert C, lettercarrier h 418 Halsey
Van Houten Herbert W, jeweler, NY, h 19 Walnut
Van Houten Isaac, Engine Co No 2, 110 Mulberry, h 112 Summit
Van Houten Isaac W, carp, h 25 Rowland
Van Houten Jas, carp, h 20 S 13th
Van Houten Jas, driver, h 465 S 18th
Van Houten Jas H, carp, h 405 Halsey
Van Houten Jas H, mason and bldr, 134 Boyden
THE RAVENE COAL CO., 208-210 Ferry St. See page 756.
Van Houten Jas M, Van Houten Jewelry Co, 393 Mulberry, h 63 Pennsylvania av
Van Houten John B, Van Houten Jewelry Co, 393 Mulberry, h 37 Wright
Van Houten John C, clk, h 105½ Congress
Van Houten John H carp, h 255 Blmfld av
Van Houten John H, J H Van Houten & Co, 216 Bloomfield av, h 250 Clifton av
Van Houten John R, J H Van Houten & Co 216 Bloomfield av, h 64 Cutler
Van Houten John W, driver hose cart, Engine Co No 3, 39 Court, h 410 Washtn
Van Houten Joseph S, steamfitter, h 84 Avon av
Van Houten J H & Co, John H and John R Van Houten, stairbldrs, 216 Blmfld av
Van Houten Lavinia, wid Richard D, h 161 3d
Van Houten Lewis, carp, h 120 Stone
Van Houten L L, Monmouth st PS, h 84 Avon av
Van Houten Mark, licoricewks, h 613 N 7th
Van Houten Mulford, painter, h 164 7th av
Van Houten P V R, h 151½ Sherman av
Van Houten Robert, blacksmith, h 228 Jefferson
Van Houten Sadie F, Miller st PS, h 35 Wright
Van Houten Samuel, h 592 Broad

JAS. A. COE & CO. 106 & 108 MULBERRY ST. 68, 70, 72 CLINTON ST. IRON AND STEEL

**MOCKRIDGE & SON** 97 & 99 MARKET ST, NEWARK
Wood and Slate Mantels . . Wainscot and Floor Tiling

E. E. BOND & CO. 791 BROAD STREET
REAL ESTATE AND INSURANCE. LOANS ON MORTGAGE.



VAN

Van Houten Thos, shades, with H Kinnard & Co, 16 Clinton, h 55 Mulberry
Van Houten Wilford B, carp, h 228 Jefferson
Van Houten Wm, japanner, h 95 Garden
Van Houten Wm F, detective, h 105½ Congress
Van Houten Wm H, salesman, h 134 Orchard
Van Houten Wm H, stairbldr, h 371 Summer av
Van Houten & Cook, J H Van Houten and J V Cook, masons, bldrs, 134 Boyden, 167 Summer av
Van Houten & Sherwood, Edwin Van Houten and Louis Sherwood, fire ins, 10 Academy
Van Hovenbeorg Jason, stonecutter, h 87 Belleville av
Van Iderstine Harry, NY, h 317 Belv av
Van Iderstine John H, mason, h 317 Belleville av
Van Iderstine Josephine, wid Joseph, h 69 Commerce
Van Iderstine W H, bkkpr, h 213 Elwood av
Van Kirk Cornelius (c), teamster, h 10 King
**Keeley Cure, 15 Central Ave., Newark**
Van Kirk Jas F (c), h 10 King
Van Kleech Virgil, motorman, h 52½ Washington
Van Kleeck Alex E, milkman, h 102 Oraton
Van Kleeck John D, bkkpr, h 68 Washington av
Van Lew John (c), waiter, h r 18 7th av
Van Liew Alfred B, law student, 763 Broad, h 14 Saybrook pl
Van Liew Theo (c), hostler, h 329 Halsey
Van Liew W Everett, restaurant, h 145 Orchard
Van Loan Richard, boatman, 104 NY av
Van Luew Henry (c), lab, h 12 Campfield pl
Vanm B L, moulder, h 136 Jackson
Van Middlesworth Ferdinand, ELwks, h 143 Congress
Van Millon Chas, trunkmkr, h 39½ Ann
Van Millon Isaac, plumber, h 39½ Ann
Van Moppes Louis, NY, h 60 Parkhurst
Van Moppes M L, h 184 Summit
Van Name Catharine, wid Chas, h 171 Milford av
Van Name Clarence, restaurant, NY, h 218½ Summer av
Van Name Eleanor, wid Joshua, J Van Name & Co, 205 NJRRav, h 177 Orchard
Van Name Emma N, wid Cornelius A, h 177 Orchard
Van Name Geo M, clk, h 177 Orchard
Law Department, page 11

VAN

Van Name J & Co, Marvin Dodd and Eleanor Van Name, coal, wood charcoal, 205 NJRRav
Vannemann Walter, physician, h 100 Wilsey
Van Ness Aaron W, police, h 198 13th av
Van Ness Abram M, salesman, h 18 Nichols
Van Ness Addie, dressmkr, h 5 Emmett
Van Ness Alvah, A Van Ness & Sons, 162-164 3d, h 179 4th
Van Ness Anthony, eng, h 37 Centre
Van Ness Arthur, architect, 516 Broad
Van Ness Arthur S, mason, h 77 Brunswick
Van Ness A & Sons, Alvah, John H and Wm P, wholesale confectioners, 162-164 3d, h 179 4th
Van Ness Benj H, Van Ness & Ahr, 98 Plane, h 188 Mt Prospect av
Van Ness Bros, John A and Thos E Van Ness, saddlery hardware, 359 Mulberry
Van Ness Burton, shippingclk, h 146 1st
Van Ness Chas, com trav, h 5 Emmett
Nan Ness Chas, salesman, h 31½ Nelson pl
Van Ness Chas F, lapidary, 46 Court, h 66 Springfield av
Van Ness Chas H, clk, 153 Market, h 76 Stratford pl
Van Ness Christianna wid Jas T h 58 South
Van Ness Daniel T, carp, h 136 Monmouth
Van Ness Deward H, bankclk, NY, h 46 Myrtle av
Van Ness Edward, Bank Note Co, NY, h 91 Hillside av
Van Ness Edward C, patternmkr, h 278 Mt Pleasant av
Van Ness Edward M, clk, h 14 High
Van Ness Elizabeth A, wid Ephraim, h 11 Clark
Van Ness Ella, wid Henry, h 57 Brunswick
Van Ness Emmons, mason, h 59 High
Van Ness Everett H, shippingclk, h 32 State
Van Ness E May, Newton st PS, h 169 Brunswick
Van Ness Frank, collector, h 32 State
Van Ness Frank, CTwks, h 37 Oriental ter
Van Ness Frank, patternmkr, h 76 Mulberry
Van Ness Frank E, carp, bldr, 32 Bleecker, h 11 Central av
Van Ness Frank L, clk, h 801 16th av
Van Ness Fred M, clk, h 115 Summer av
Van Ness Geo, cutter, h 174 Plane
Van Ness Geo, carp, h 309 Mulberry
Van Ness Geo B, clk, h 57 Frelinghuysen av
Van Ness Geo G, engraver, h 20½ Elizabeth av
Van Ness Geo H, carp, h 150 Elm
Van Ness Geo L, carp, h 308 High

MYRON W. MORSE, 139 Third Avenue
SIGN RED WHITE BLUE COLORS
Real Estate, Coal and Insurance

**FIDELITY TITLE & DEPOSIT COMPANY** Receives Deposits and Pays two (2) per cent. Interest upon Daily Balances, Subject to Check at Sight.

R. C. BOICE CO. Office, 10-14 LAFAYETTE ST. Coal Pockets, 562-566 Market St. TELEPHONE 593. COAL



The Great Atlantic and Pacific Tea Co. 780 BROAD ST. & 174 SPRINGFIELD AVE. 107 MARKET ST. cor. WASHINGTON ST. Use A. & P. Extracts
Make no mistake. If you want reliable Goods, go only to the stores of . . .

VAN

Van Ness Geo W, clk, h 91 S 13th
Van Ness Giles O, carp, h 34 Bridge
Van Ness Harriet M, wid Robert, h 108 Boylen
Van Ness Harry, D J D Caldwell & Co, 944 Broad, h 17 Hill
Van Ness Harry, mason, h 198 13th av
Van Ness Harry, plumber, h 241 Aqueduct
Van Ness Helen P, Monmouth st PS, h 136 Monmouth
Van Ness Henry, buttonmkr, h 42 Ridge
Van Ness Henry, mach, carp, h 126 2d
Van Ness Henry H, carp, 57 Frel av
Van Ness Henry M, fireman Eng Co No 1, 810 Broad, h 31 Wright
Van Ness Horace, boxmkr, h 177 E Kinney
Van Ness H, carp, h 161 Plane
Van Ness H Miss, surrogate's office, Court House, h 20½ Elizabeth av
Van Ness Ida, wid Bargou, h 31 Nichols
Van Ness Isaac M, carp, h 441 Orange
Van Ness Jacob, carp, h Hawkins
Van Ness Jacob, eng, h 36 Orange
Van Ness Jacob H, cutter, h 205 Clifton av
Van Ness Jacob S, NY, h 11 Clark
Van Ness Jas, carriage trimmer, h 85 Ferry
Van Ness Jas A, cigar mfr, h 166 5th
Van Ness Jas H, janitor, h 80 13th av
Van Ness Jas M, bkkpr, h 5 Emmett
Van Ness John, mason, 12 Orchard, h 150 Elm

**Keeley Cure, 15 Central Ave., Newark**

Van Ness John B, carp, h 5 Emmett
Van Ness John D, mason, h 228 Clifton av
Van Ness John H, A Van Ness & Sons, 179, h 181 4th
Van Ness John H, mason, h 150 Elm
Van Ness John J carp, h 57 Taylor
Van Ness John J, jeweler, h 7 Emmett
Van Ness John W, bkkpr, h 112 Belv av
Van Ness Julia Mrs, nurse, h 51 W Kinney
Van Ness J Newton, J Newton Van Ness Co NY, h 141 Washington
Van Ness Levi, coach lamps, h 32 SOav
Van Ness Luetta R, music teacher, h 31 Nichols
Van Ness Martha Mrs, Home Aged Women
Van Ness Mary Ann, wid Isaac D, h 215 Roseville av
Van Ness Mary E Mrs, dressmker, h 77 Brunswick
Van Ness Mary E Mrs, shirt mfr, 437 Brd, h 205 Clifton av
Van Ness Mary E, Newton st PS, h 169 Brunswick
Van Ness Morris E, clk, h 91 Hillside av

**VAN NESS M D JEBERT Mrs**

rt st ldn, 516 Broad

Van Ness Nettie Mrs, h 33 W Kinney
Van Ness Nicholas, h 141 Washington

VAN

Van Ness Peter W, clk, h 179 N 9th
Van Ness Ralph, carp, 72 Elizabeth av, h 136 Monmouth
Van Ness Samuel B Mrs, 812 Broad, h Pompton Lakes, NJ
Van Ness Sarah M, wid Wesley, h 197 Garside
Van Ness Silah H, jeweler, h 20 Elm
Van Ness Sylvester, coal and wood, 158 Elm, h 150 Oliver
Van Ness Theo, clk, h 149 Fairmount av
Van Ness Theo F, bkkpr, h 95 Washtn av
Van Ness Theo P, druggist, 362 Broad, h 328 Summer av
Van Ness Thos, blacksmith, h 76 NYav
Van Ness Thos H (c), driver, h 58 Summit pl
Van Ness Wallace, Robotham & Co, 23 RR pl, h 121 Mt Pleasant av
Van Ness Walter, mason, h 9 Clark
Van Ness Walton B, driver, h 163 N 3rd
Van Ness Warren, clk, h 441 Orange
Van Ness Willard, bank clk, 753 Broad, h 95 Washington av
Van Ness Willard L, bank clk, h 95 Washington av
Van Ness Willis G, clk, h 80 13th av
Van Vess Wm, clk, 87 Bank
Van Ness Wm H, painter, h 106 Emmett
Van Ness Wm H, carp, h 161 Plane
Van Ness Wm J, carp, h 13th av c S 20th
Van Ness Wm J, carp, h 161 Plane
Van Ness Wm P, A Van Ness & Sons, 179½ 4th
Van Ness Wm S, carp, h Hawkins
Van Ness W Waldo, bkkpr, h 548 Clinton av
THE RAVENE COAL CO., 208-210 Ferry St. See page 786.
Van Ness & Abr, Benj H Van Ness and Fred Abr Jr, grocers, 98 Plane
Van Nest Chas, painter, h 222 Peshine av
Van Nest David, mason, h 222 Peshine av
Van Nest Frank R, NY, h 36½ Fulton
Van Nest J, h 36½ Fulton
Van Niece C H, carp, h 28 Webster
Van Nise Cornelius, driver, h 10 Elm
Van Norden Manning, mach, h 136 Green
Van Nortwick Helen M Mrs, h 173 Quitman
Van Nortwick Jas I, gas office, 9 Bank, h Springfield, NJ
Van Nostrand Abram C, conductor PRR, h 112 Sherman av
Van Nostrand John S, eng, h 69 Emmett
Van Note Elwood, fisherman, h 295 Halsey
Van Nuise Chas H, carp, h 28 Webster
Van Nuys —, 62 Fair
Van Nuys Peter C, architect, Prud bdg, 763 Broad, h Somerville, NJ. See p 35
Van Orden David, carp, h 26 Magazine
Architects' Department, page 35

HONEYWELL & PAINTER, UNDERTAKERS G. W. HONEYWELL Late with E. B. Woodruff 884 BROAD ST. 'PHONE 759-A

JAS. A. COE & CO. 106 & 108 MULBERRY ST. 68, 70, 72 CLINTON ST. IRON AND STEEL

DAVID HARPER THE BLUE STONE DEALER
No. 122 NORTH ELEVENTH STREET GENERAL CONTRACTOR



EUGENE A. McMURRAY SURVEYOR ENGINEER 785 BROAD

VAN

Van Orden David, lettercarrier, h 135 Congress
Van Orden Edward M, ins agt, h Governor
Van Orden Geo, carp, h 69 Wakeman av
Van Orden Henry, plumber, h 11 High
Van Orden John E, mfg optician, h 127 Congress
Van Orden Leander, cel, h 24 Magazine
Van Orden Philip L, elec, 52½ High
Van Orden Walter, carriagemkr, h 31 Lemon
Van Orden Wellington, driver, h 50 Seabury
Van Orteck Frank, salesman, h 428 S 10th
Vanoski John, hat, h 78 Hayes
Vanover Chas, moulder, h 77 Clay
Vanover Jas, police, h 77 Clay
Vanpatton Edna, h 16 Bloomfield av
Vanpatton Thos, polisher, h 16 Blmfld av
Van Felt Emory (c), lab, h 248 Prince
Van Pelt Albert, clk, h 18 Cottage
Van Pelt Anna, wid Frank W, h 259 N 5th
Van Pelt Chris S billiards and pool, 836 Broad, h 281 Market
Van Pelt Henry T, salesman, h 338 5th av
Van Pelt, Joseph, fireman Prud bdg, 763 Broad, h 91 Johnson
Van Pelt Luther, livery, 151 Mulberry, h 18 Cottage
Keeley Cure, 15 Central Ave., Newark
Van Pelt Peter, mason h 62 Miller
Van Pelt Richard (c), coachman, h 248 Prince
Van Pelt Richard (c) lab h 27 Pearl
Van Prague Jacob, diamond polisher h 12 Pine
Van Prague Meyer, diamond polisher, h 12 Pine
Van Renssalaer Herbert H, N Y, h 297 Roseville av
Van Renssalaer S Van Cortlandt Mrs, h 20 Fulton
Van Reyper Edward J Chosen Freeholder Court House, h Belleville
Van Riper ——, h 15 Hayes
Van Riper Abraham L, graining h 60 Condit
Van Riper Albert, lab, h 136 Green
Van Riper Alonzo policeman, h 640 Mt Prospect av
Van Riper Annie, wid Isaac M h 49 Myrtle av
Van Riper Chas, gardener, h 840 Sumr av
Van Riper Cornelius S, mason, h 201 Plane
Van Riper Edward, carp h 186 Mulberry
Van Riper Edward, mason, h 77 Sussex av
Van Riper Eugene mgr, h 260 Belleville av
Van Riper Frank (c) driver h r 139 Howard
Contents, page 151

VAN

Van Riper Frank W (c), mover, h 37 Clayton
Van Riper Jas M (c), polisher, h 37 Clayton
Van Riper Jas R (c), housemover, h 37 Clayton
Van Riper Lemuel L, carp, h 21 Avon pl
Van Riper Martha, wid Joseph, h 136 Green
Van Riper Oliver, cigarmkr, h 196 13th av
Van Riper Robert (c), lab, h 37 Clayton
Van Riper Sophia A, wid Wm H, clothing mfr, caps, 322 Washington, h 412 Plane
Van Riper Stephen, mason h 39 Goble
Van Roden Joseph J, NY 200 Garside
Van Roden T H S, lawyer, h 9 Clay
Van Roden Wm A, mach, h 9 Clay
Van Rossum Henry C, painter, h 370 Central
Van Rossum Wm H, mason, h 370 Central av
Van Sandt Geo B carp, h 39 S 7th
Van Sandt Mary, wid Henry, h 39 S 7th
Van Sant Alpheus S, sec, 165 Mulberry, h 725 Highland av
Van Sant Fred N, elec lt, h 75 Plane
Van Sant Horatio M, Wood & Van Sant 802 Broad, h 329 N 7th
Van Sant Jethro J, mason, h 72 1st
Van Sant John H, mason, h 84 2d
Van Schwanberge D, salesman, h 40 Mercer
Van Sice Frank, conductor, h 142 Wakeman av
Van Sice Harry, h 77 Wakeman av
Van Sice Samuel conductor, h 142 Wakeman av
Van Sickle Anna E, wid Eldridge, h 12 Columbia
Van Sickle Chas A, carp, h 98 SOav
Van Sickle Geo (c), lab, h 170 Academy
Van Sickle Ray clk, h 98 SOav
Van Sickle Wm (c), lab, h 170 Academy
Van Steenberg Wm, Van Steenberg & Clark, 204 Ogden, h 242 Mt Pleasant av
Van Steenberg & Clark, Wm Van Steenberg and Joseph Clark blue stone yard, 204 Ogden, Prud bdg, 763 Broad
Van Steenbergh Abram, stonecutter, h 113 Summer av
Van Steenbergh Arthur, stonecutter, h 31 Oriental terrace
Van Steenbergh Jas, moulder, h 51 Lentz av
Van Steenbergh Nathan, stonecutter, h 31 Oriental terrace
Van Steenburgh Herman, stone, h 242 Mt Pleasant av
Van Syckle Chas E, wall papers, painting paper hanging, etc, 378 Washington, 33 35 Court h 36 Baldwin
Van Syckle Lewis, stenographer, h 933 Brd

Coal and Wood PARK AVENUE COAL CO., 14th Street and Park Avenue, East Orange, N. J.

FIDELITY TITLE & DEPOSIT CO.
REN . SAFES AND STORES VALUABLES IN WELL-GUARDED, BURGLAR AND FIRE-PROOF VAULTS

R. C. BOICE CO. Office, 10-14 LAFAYETTE ST. Coal Pockets, 562-566 Market St. TELEPHONE 593. COAL



HARNER & HAINES, Gen'l Managers No. 158 MARKET STREET, NEWARK, New Jersey
25c. DAILY
$5,000 INSURANCE at the rate of
If not over 37 years old, the COVENANT MUTUAL LIFE gives

VAN

Van Syckle Rachel, wid Abraham, h 21 Vanderpool
Van Syckle Samuel, mach, h 74 Kearny
Van Syckle S, saddlery, h 15 Liberty
Van Syckle Thos D, ins, h 990 Broad
Van Syckle Wm (c), barber, h 170 Academy
Van Syckle Wm H, bkkpr, ad 75 N 11th
Van Syckle Wm H, carp, h 74 S 12th
Van Tassel Chas, electrician, h 165 S 8th
Van Tassel Chas, professor, ad 165 S 8th
Van Tassel Emma Mrs, h 165 S 8th
Van Tassel Frank, toolmkr, h 165 S 8th
Van Tassel Wilbur, NY, h 233 6th av
Van Tine D W, treas R Heinisch's Sons' Co, 109 Bruce, h Philadelphia
Van Tubergen John, clk, h 50 N 11th
Van Valen Ida Mrs, bkkpr, h 58 Court
Van Valen Jas R Mrs, h 130 Monmouth
Van Valen Morris B, ins, 766 Broad, h 45 Avon av
Van Valkenburgh Horatio S, Eckerlin & Van Valkenburgh, 20 Atlantic, h 24½ 8th av
Van Ven Thuysen Geo, h 296 S 6th
Van Veck Susan M, Mrs, matron Newark Orphan Asylum, h 329 High
Van Vliet Fred G, F G & I N Van Vliet, 32 Commercial, h NY
**Keeley Cure, 15 Central Ave., Newark**
Van Vliet F G & I N, Fred G and Isaac N, malt house, 32 Commercial
Van Vliet Isaac N, F G & I N Van Vliet, 32 Commercial, h NY
Van Vliet Jeptha, supt Passaic Malt House, 32 Commercial, h 826 Belleville av
Van Vliet Wm W, bkkpr, h 428 Belmont av
Van Volkenberg Darcy, captain Chemical Engine No 1, 140 Market, h 66 2d
Van Volkenburgh Elmer, h 37 James
Van Volkenburgh Frank, h 37 James
Van Volkenburgh Lavina, wid Abram, h 37 James
Van Volkenburgh Russell, waiter, h 425 Washington av
Van Voorhies A F, mgr, NY, h 112 Orange
Van Voorhis Wm H, electrician, h 7 Austin
Van Vorst Jas, carp, h 124 Academy
Van Vorst Wm, salesman, h 165 Plane
Van Wagenen Edward A, Bimbler, Van Wagenen & Co, 30 Plane, h 234 Mt Pleasant av
Van Wagenen Geo A, MD, h 101 N 6th
Van Wagenen Harriet M, wid Geo A, h 234 Mt Pleasant av
Van Wagenen Julius, clk, Dime Savings Bank, h 152 Roseville av
Van Wagoner Thos, carp, h 35 W Kinney
Law Department, page 11

VAN

GEORGE VARLEY

Carpenter and Builder

Nos. 29-31 HUDSON STREET

NEWARK, NEW JERSEY

Jobbing Work, Etc., Attended to

Van Wart Fred, axle grease mfr, 30 Warwick
Van Wart Kate, wid Robert, h 54 Lafayette
Van Wart Wm E, bartender, h 642 8th av
Van Wert Basheba, wid John, h 238 Ferry
Van Wert Elizabeth, wid Wm H, h 82 Bank
Van Wert Orlando E, h 405 Halsey
Van Wert Wesley, shippingclk, h 159 Ferry
Van Winkle ——, undertaker, h 222 Berkeley av
Van Winkle Abraham, pres Hanson & Van Winkle Co, 219 Market, h 35 Lincoln Park
Van Winkle Ella Mrs (c), h 132 Barclay
Van Winkle Fred (c), lab, h 10 Barclay
Van Winkle Frank, mach, h 81 State
Van Winkle Frank A, clk, h 107 Walnut
Van Winkle Geo I, accountant, h 33 Avon pl
Van Winkle Geo W, eng, h 15 Poinier
Van Winkle Walter H, salesman, 281 Summer av
THE RAVENE COAL CO., 208-210 Ferry St. See page 786.
Van Zandt Geo W, brushmkr, h 111 Prospect
Van Zant Geo, carp, h 39 S 7th
Van Zant Nellie T Mrs, dressmkr, h 202 Plane
Van Zant Richard A, eng, h 202 Plane
Van Zant Wm, mason, h 39 S 7th
Van Zile John C, retired, h 893 Broad
Van Zile Peter, lab, h 3 Oxford
Van Zine John, mason and bldr, h 100 Emmett
Varanese Luigi, driver, h 135 S Canal
Varick Emily M, wid Albert W, 89 High
Varick John J, blacksmith, h 87 High
**VARLEY GEO,** carp and bldr 29 Hudson. See adv index
Varley Richard W, carp, h 34 Duryee

The FAIRLIE & WILSON COAL CO
Office 493 Broad Street, Newark, N.J. Pockets, Pennsylvania R.R. Harrison
Telephone 70

JAS. A. COE & CO. 106 & 108 MULBERRY ST. 68, 70 72 CLINTON ST. IRON AND STEEL

— FIDELITY TITLE & DEPOSIT CO. —
RENTS SAFES AND STORES VALUABLES IN WELL-GUARDED, BURGLAR AND FIRE-PROOF VAULTS.



E. E. BOND & CO. 791 BROAD STREET
REAL ESTATE AND INSURANCE. LOANS ON MORTGAGE.

VAR

Varley Thos, carp, h 613 N 8th
Varndell Walter, butcher, h 30 Hamburg pl
Varney Edward, hat, h 184 Plane
Varni Giovanni, fruit, 233 Market
Varni John, fruits, h 159 Mulberry and 233 Market
Varrick Condit W, h 67 Washington av
Varrick N Condit, clk, NY, h 67 Washington av
Vasa Max, druggist, 81 Prince, h 118 Spruce
Vasilewski Albert, prop M L House, 253 Market
Vate John, butcher, 167 Belmont av
Vateni Samio, shoemkr, h 184 Belmont av
Vater Edward, mason, h 790 S 14th
Vattaretti Vincenzo, lab, h 12 Drift
Vaughan Chas L, bkkpr, h 295 Verona av
Vaughan Jas, lab, h 9 Warren pl
Vaughan John, Vaughan & Spurge, 28 Belleville av
Vaughan John, moulder, h 74 Napoleon
Vaughan John, police, h 252 Academy
Vaughan John A, sea captain, h 295 Verona av
Vaughan Thos, shoemkr, h 68 Goble
Vaughan Thos, slippermkr, h 179 Thomas
Vaughan Timothy, hat, h 36 Arch
Vaughan Wm, woodturner, h 7 Blum
Vaughan & Spurge, John Vaughan, Wm H Spurge, second-hand furniture, 28½ Belleville av
**Keeley Cure, 15 Central Ave., Newark**
Vaughan Harry A, h 25 Coe pl
Vaughan Maurice (c), missionary, h 27 Tichenor av
Vaughan Rose, wid Matthew, h 9 Freeman
Vause Wm, eng, h 61 Napoleon
Vautier Phillipe, retired, 368 High
Vaxler Louis, hat, h 247 Prince
Vazzoler Cesare, C Vazzoler & Co, 319 Market
Vazzoler C & Co, Cesare Vazzoler, wines and groceries, 319 Market
Veal Fred, pressman, h 96 William
Veal Richard, agent, h 96 William
Veal Susie, h 140 Bank
Veale Nicholas, carp, h 179 Academy
Veannan Katharine, wid Peter, h 25 Coe pl
Vedder Maus R, bkkpr, h 171 Plane
Vedder Paul, toolmkr, h 239 Belmont av
Veest Ielarie, St Benedict school, 69 Barbara
Veghte Henry L, wheelwright, h 24 Myrtle av
Veghte I Walter, com mer, h 262 S 8th
Veghte Jas E, wheelwright, h 75 Commerce
Veghante Vincenzo, lab, h 20 Factory
Physicians' Office Hours, page 23

VEN

Vehslage Henry D, 25 RRpl, h Irvington, NJ
Veigel Louis, shoemkr, 397 Clinton av
Veit Gustave, Klotz-Veit & Co, h Orange
Veit Harry, stableman, h 133 Prospect
Veit Michael, bookbinder, h 107 William
Veith Christian, motorman, h 51 Winans av
Veith John, tanner, h 96 Charlton
Veith Louisa, wid Christian F, h 51 Winans av
Veith Rosa, wid Martin, grocery, 25 Badger av
Veitkofzki Veitold, locksmith, h 788 S 13th
Veitner August, cooper, h 30 Barbara
Veix Dora, wid Michael, h 10 Jones
Veix Henry, painter, h 26 Belmont av
Veix Michael, barber, 119 SOav
Velders Albert H, practical electrician, 228 Orange. See adv index
Velebir Andrew, hatter, h 25 Madison
Velker August, carp, h 18th n 15th av
Vello Pasquale, lab, h 295 Morris av
Velocitan Leather Co, Edward J Berwend, pres, Nutman c New
Velois Chas, woodturner, h 21 Crittenden
Velois Lena, milliner, h 21 Crittenden
Velois Louis, freightman, h 21 Crittenden
Velois Wm, painter, h 21 Crittenden
Velon Christine, wid Anton, h 475 Springfield av
Velsor Claude N, h 16 Rector
Velsor Jas E, salesman, h 16 Rector
Velte Edward, butcher, 63 Garden, h 166 McWhorter
Velte Gottlieb, sal, 63 Garden, h 166 McWhorter
Venable Joseph, upholsterer, h 81 South
Venditte Michele, lab, h 67 River
Venditti Leonardo, tailor, 19 Pierson al
Venditti Vincenzo, tailor, h 78 William
Veneziano Angelo, lab, h 15 Lock
Veneziano Angelomaria, lab, h 15 Lock
Veneziano Vito, lab, h 15 Lock
Venick B, grocer, 65 Rutgers
Veniero Frank, sal, h 45 Adams
Venino Augustus, sal, 483 Springfield av
Venino Frank, carp, h 483 Springfield av
Venino Henry, Auerbacher & Venino, 317 Market, h Orange
Venino Richard, eng, h 516 Springfield av
Venner Michael, toolmkr, h 317 Waverly av
Vennino Joseph, grocer, candy and cigars, 19 Kent
Venters John, mach, h 26 Hawkins
Venters John Jr, mach, h 26 Hawkins
Ventiniglia Giuseppe, shoemkr, 168 Norfolk
Ventrelli Camillo, butcher, h 53 River
Venus Edward, shoemkr, h 384 S 6th

Real Estate, and Insurance. MYRON W. MORSE SIGN COLORS 139 Third Ave. 8th Ward Real Estate a Specialty.

R. Walsh & Co. ICE CREAM AND CANDY MAKERS
157 MARKET STREET 673 BROAD STREET

R. C. BOICE CO. Office, 10-14 LAFAYETTE ST. Coal Pockets, 562-566 Market St. TELEPHONE 593. COAL



THE GREAT ATLANTIC AND PACIFIC TEA CO. Headquarters for Finest Grades of Teas, Coffees, Spices, Baking Powder, &c. 780 Broad St. & 174 Springfield Ave. 107 Market St. cor. Washington St.

VER

Verboue Edward, tailor, 346 Washington
Verde Angelo, junkshop, h 22 Madison
Verde Antonio, lab, h 22 Madison
Verde Celestino, barber, h 39 Adams
Verde C, barber, h 50 Adams
Verde Edward, harnessmkr, h 41 Rutgers
Verde Nicola, lab, h 20 Madison
Verderesa Frank, lab, h 172 Bleecker
Verdo F Domenico, shoemkr, 69 Frel av
Verdon Elizabeth, wid Matthias, h 86 Arlington
Verdone Gaetano, barber, 85½ SOav
Verhaager Frank J, bartender, h 179 Plane
Verhagen Louis, grocer, h 15½ Esther
Verhuck Minnie Mrs, h r 212 Charlton
Vermeule Cornelius, baker, h 705 S 12th
Vermeule Israel, japanner, h 18 Cabinet
Vermule Albert F, clothprinter, h 18 Cabinet
Verna Nicolino, shoemkr, 120 Bank
Vernacchio John, lab, h 9 Newark
Vernacchio Liberato, barber, 4 Garside
Vernet Geo W, City Hall, h 260 Mt Pleasant av
Vernet Harry, NY, h 14 8th av
Vernet Wm F, Newark and NY express, 107, h 84 Plane

Keeley Cure, 15 Central Ave., Newark

Vernieri Antonio, lab, h 36 Ward
Vernieri Frank, lab, h 24 Drift
Vernieri Rocco, carp, h 13 Sheffield
Vernieri Savino, lab, h 13 Sheffield
Vernieri Vincenso, hat, h 36 Ward
Vernieri Vincenso, sal, 45 Adams
Vernieri Vito, barber, 137 NJRRav
Vernieri Vito, lab, h 13 Sheffield
Vernooy B A Dr, h 122 Spruce
Vernooy Jas B, general agent NY Life Ins, 781 Broad, h 122 Spruce
Verpillier Henry E, Prior & Verpillier, 288 Washington, h 118 Central av
Verrart Anton, driver, h 46 Bowery
Verrei Domenico, carp, h 117 S Canal
Verri Giuseppi, grocer, h 65 River
Verrigot Antonio, moulder, h 21 Esther
Verrone Gerolamo, lab, h 318 E Kinney
Verry Elizabeth, wid Geo, h 170 NYav
Verry Geo B, conductor, h 170 NYav
Verselene Nicholas, lab, h 245 Adams
Versellini Nicola, lab, h 73 River
Versoy Abraham, polisher, h 155 Orange
Versoy Abram J, carp, 120 New
Versoy C Millard, jeweler h 67 Astor
Versoy Frank E, jeweler, h 120 New
Versuori Vito, Versuori & Langiacomo, 265 Market, h 36 Ward
Versuori & Langiacomo, Vito Versuori and Vito Langiacomo, sal, 268 Market
Vertenburg G, foreman, h 80 New
Vertex Fastener Co, Harry M Peters, pres, 19 Mechanic

VIC

Vertison John (c), lab, h 40 Camfield
Vertoni Antoine, shoemkr, h 81 Pacific
Vertoni Frank, shoemkr, h 434 SOav
Vertre Giuseppe, lab 51 Madison
Verzellino Gregorio, lab, h 309 E Kinney
Verzellino Gregorio, lab, h 315 NJRRav
Verzellino Nicola, lab, h 245 Adams
Vescelius Aaron, retired, h 899 DeGraw av
Vescelius Geo M, NY, h 899 DeGraw av
Vesey Wm, fireman, h 3 Oxford
Vesey Wm Joseph, ladderman, Hook and Ladder Co No 1, 823 Brd, h 40 Baldwin
THE RAVENE COAL CO., 208-210 Ferry St. See page 786.
Vester John J, sal, h 48 NYav
Vester Samuel, mach, h 67 Garden
Veteran Assn 8th Regiment NJ Vols, 191 Market
Veterinary Hospital and Boarding Stable, Dr S K Sattler, prop, h 104 Boyd
Veth Elizabeth, wid Joseph, h 289 W Kinney
Veto Eugene, watchcrownmkr, h 379 High
Vetter Barbara, wid Fred, h 180 Hamburg pl

Theo. F. Johnson & Co.
DEALERS IN
CHOICE TEAS
Established 1830 NEWARK, N. J.

Vetter Chas, jeweler, h 179 Hamburg pl
Vetter Frank, lab, h 196 McWhorter
Vetter Geo, mach, h 430 S 9th
Vetter Geo, saddlery hardware, h 65 Magnolia
Vetter Henry, toolmkr, h 391 Spgfld av
Vetter John, hat, h 391 Springfield av
Vetter John, blacksmith, h 430 S 9th
Vetter John G, toolmkr, h 391 Spgfld av
Vetter Joseph, cutler, h 312 15th av
Vetter Joseph, saddlery hardware, 312 15th av
Vetter Joseph P, mach, h 128 Oliver
Vetter Louis, watchcasemkr, h 171 N 11th
Vetter Paul, moulder, h 168 McWhorter
Vetter Peter, engraver, h 430 S 9th
Vetter Peter, grocer and butcher, 270 Orango, h 12 Newark
Vetter Peter, ins agt, h 355 Camden
Vetter Sophia, wid John, h 268 6th av
Vetterlein Mary, wid Bernard, h 28 Gould av
Veughen Thos, coachman, h 208 Astor
Vicari Angelo, barber, 214 13th av
Vicari Orazio, shoemkr, h 133 West
Vicidi Philip, h 223 Bank

NEWARK ELECTROTYPE FOUNDRY WILSON BUILDING 46-52 Lawrence St.

JAS. A. COE & CO. 106 & 108 MULBERRY ST. 68, 70, 72 CLINTON ST. IRON AND STEEL

**FIDELITY TITLE & DEPOSIT COMPANY** Receives Deposits and Pays two (2) per cent. Interest upon Daily Balances, Subject to Check at Sight.



FRANK WISIJOHN, Real Estate, 757 BROAD ST.

Coal and Wood PARK AVENUE COAL CO., 14th Street and Park Avenue, East Orange, N. J.

VIC

Vicino Filippo, lab, h 17 14th av
Vick F C, h 205 Elwood av
Victory John, confectionery, 11 Adams
Victory Mary, wid Owen, h 11 Adams
Vidal Philip, electrician, h 17 Roseville av
Vidt Gustav, cooper, h 100 Bowery
Viegler Jacob, tailor, 245 Bank, h 219 Court
Vielbig Eberhardt E, sal, Scotch Plains, NJ
Vienna Cheese Co, 28 Lombardy
Vienna Compressed Yeast Co S Van Camp, 30 New
Vierling Chas, butcher, 367 SOav
Vierling Wm, sal, 61 Goble
Vieser Emma H bkkpr h 491 High
Vieser Gustav, baker, h 72 Mulberry
Vieser Leopold, baker, h 72 Sheffield
Vieser Max, sal, 206 W Kinney
Vieser Susanna, wid Hermon h 491 High
Vieser Susie H, Waverly av PS, h 491 High
Viggiano Marcellino, lab, 27 Drift
Vigne Lewis, lab, h 522 Mulberry
Vilardo Michele, barber, 26 Belleville av, 243 Adams
Vill Chas, butcher h 79 Niagara
Villano Alfonso, carp, h 175 Central av
Villano Giuseppe, lab, h 63 River
Villano Vito, lab, h 63 River
**Keeley Cure, 15 Central Ave., Newark**
Villanova Francesco, shoemkr, 103 Morton
Villanova Raffaele, baker, 295 Morris av
Villanova Rocco, shoemkr 88 Morton
Villie John H, saddler, h 250 Court
Vincent Calvin, clk h 189 2d
Vincent Chas, confectioner, 55½ West
Vincent Clarence T, bat, h 75 Garside
Vincent Emma, mute, h 226 SOav
Vincent Geo F, painter, h 192 Irving
Vincent Geo H, grocer, 125 Central av, h 65 1st
Vincent Horace H, carp and painter, 106 Oraton
Vincent Isaac E, grocer, h 125 Central av
Vincent Joseph, electrician, h 70 Belv av
Vincent Laura Mrs, h 88 High
Vincent Maggie, wid Chas E, h 98½ Thomas
Vincent Margaret, wid Samuel P, h 70 Belleville av
Vincent Matilda, wid Chas F h 92 Elm
Vincent Peter S, painter, h 144 Hudson
Vincent R F japanner h 75 Walnut
Vincent Wm H, grocer 36 New, h Harrison
Vincent Wm O, japanner, h 28 Ridgewood av
Vincenzo Acenia, sal, 45 Clifton av
Vincenzo Raffaele, lab, h 243 Adams
Vincenzo Viola Rev, h 13 Grove
Vinciguerra Ferdinando, carp, h 53 Boyden
Vinciguerra Generoso, carp, h 53 Boyden
Vinciguerra Orazio, carp, h 53 Boyden

VLI

Vinditti Antonio, lab, h 67 River
Vines Geo, carp, h 309 Mulberry
Viningre Julius, mach, h 256 Plane
Vinita Trading Co, 507 Orange
Vinson Frank H, h 20 Pennington
Vinson John H, h 20 Pennington
Vinson Joseph S, DDS, dentist, 20 Pennington, h 277 Walnut. See p 31
Vinton Sarah, wid Alfred, h 55 N 7th
Viola Giovanni, butcher, 178 8th av
Virtue Catherine S Mrs, h 125 Littleton av
Virtue Frank, shoes, 57 Pennsylvania av
Virtue Geo, commer, 34 Commerce, h 100 Pennsylvania av
Virtue John L, grocer 48 Parkhurst
Virtue Lincoln A architect, 4 Academy, h 248 4th. See p 35
Virtue May K, Central av PS, h 125 Littleton av
Virtue Thos, carp, h 15 Plum
Virtue Thos J, clk, h 59 Howard
Virtue Wm E, plumber, 59 Pennsylvania av, h 48 Parkhurst
Viscidi Filippo, contractor, h 223 Bank
Visciti Joseph, shoemkr, 609 Orange
Viscito Giovanni, lab, h 14 Factory
Visser Leopold, barber, h 72 Sheffield
Vitale Raffaele, lab, h 15 Lock
Vitale Raffaele, lab, h 38 Drift
Vitale Tommaso, barber, 273 Spgfld av
Vitali Michele, lab, h 14 Factory
Vitella Mariagiuseppe, wid Leonardo, h 16 Drift
Vitelleschi Mario, printer h 18 Boston
Vitello Thos, shoemkr, h 157 William
Vitiello Antonio, lab, 15 Hoyt
Vitiello Costantino, lab, h 29 Garside
Vitiello Donato, lab h 19 Lock
Vitillo Fedele, lab, h 33 Garside
Vitolo Domenico, grocer, h 71 Monroe
Vitolo Sabato, shoemkr, h 302 E Kinney
Vitteno Vincenzo, shoemkr, 19 Lock
Vitule Raffaele, lab, h 295 Morris av
Vizard Jas, foundryman, h 66½ Fillmore
Vizzone Michele, lab, h 57 River
Vlereborne Caroline Mrs, h 42 Astor
Vliet Alvah, carp, h 377½ Springfield av
Vliet Daniel, h 46 Milford av
Vliet Elisha B, carp, bldr, 40 Fair, h 362 Bank
Vliet Geo W, bkkpr, h 68 Washington av
Vliet Henry, clk, h 262 Broad
Vliet H M, h 17 Lemon
Vliet John, driver, h 11 Aqueduct pl
Vliet John W, W & J Vliet, 85 Academy, h 46 Milford av
Vliet Nelson, retired h 262 Broad
Vliet Olive E, banjoist, h 97 Bleecker
Vliet Rachel Mrs, h 167 High
Vliet Saville, dressmkr, wid Perry, h 97 Bleecker

USE THE **THATCHER FURNACES AND RANGES**
Foundry: Newark. THATCHER FURNACE CO. 240 Water St., N. Y.

R. C. BOICE CO. Office, 10-14 LAFAYETTE ST. Coal Pockets, 562-566 Market St. TELEPHONE 593. COAL



The FAIRLIE & WILSON COAL CO Office 498 Broad Street, Newark, N.J. Pockets, Pennsylvania R.R. Harrison Telephone 70

BARNES & MANNER, Gen'l Managers No. 188 MARKET STREET, NEWARK, New Jersey
Would you light a cigar with a $1,000 bill? $1,000 INSURANCE at the rate of $1.00 a year. THE COVENANT MUTUAL LIFE ASS'N

VLI

Vliet Wm S, forger, h 21½ Belleville av
Vliet Wm S, W & J Vliet, 85 Academy, h 65 Elizabeth av
Vliet W & J, Wm S and John W, carps, 85 Academy
Voegtle Theresa Mrs, h 129 Livingston
Voegtlen John S, dentist, 113 Howard, h 48 Somerset
Voegtlen Philip G, h 48 Somerset
Voegtlen Samuel, tailor, h 48 Somerset
Voelcker Herman, cabinetmkr, h 118 Littleton av
Voelcker Herman H Jr, cabinetmkr, h 118 Littleton av
Voelcker Louis, watchman, h 283 Hunterdon
Voelcker Louis C, woodturner, h 118 Littleton av
Voelcker Rudolph, woodcarver, h 118 Littleton av
Voelker Anthony, physician, 285 Hunterdon, h NY
Voelker August C, treas Consolidated Express Co, 15½ Fair, h 146 West
Voelker Augustus C, bkkpr, Consolidated Express, h 13 Quitman
Voelker Caspar, h 266 S 7th
Voelker Chas, shippingclk, h 34 Camden
Voelker Chas, Voelker & Fehrenbach, 329 Market
Voelker Geo, mach, h 34 Camden
Voelker Henry, conductor, h 266 S 7th
Voelker John, stonecutter, h 30 Wall
Voelker John, stonecutter, h 29 Bremen

Keeley Cure, 15 Central Ave., Newark

Voelker L G, sal, 480 Broad
Voelker Waldeck, polisher, h 34 Camden
Voelker Waldeck W, mgr, h 34 Camden
Voelker & Fehrenbach, Chas Voelker and Wm Fehrenbach, restaurant, 329 Market
Voelpel Carrie, wid John, h 103 Tichenor
Voelpel Rachael, wid Fred, h 670 Ferry
Vogel Barbara, wid Paul, h 73 Livingston
Vogel Carl, shoemkr, h 344 15th av
Vogel Catherine, midwife, h 344 15th av
Vogel Chas, carp, h 252 Broome
Vogel Chas, clk, h 79 William
Vogel Chas, hat, h 44 Wallace
Vogel Chas, salesman, h 62 West
Vogel Chas, woodcarver, h 280 Plane
Vogel Chas F, wines and liquors, 64, h 62 West
Vogel Edward, toolmkr, h 141 Court
Vogel Eva, wid John, h 270 Ferry
Vogel Frank, boxmkr, h 141 Court
Vogel Frank, saddler, h 51 West
Vogel Fred, bkkpr, h 187 Littleton av
Vogel Fred, ins, h 97 16th av
Vogel Fred E, newsdealer and stationer, 66, h 49 William
Vogel Geo, carp, h 437 Springfield av

VOG

Vogel Geo, cigarmkr, h 421 Springfield av
Vogel Geo, driver, p 289 Bergen
Vogel Geo L, custom tailor, 212 Market, h 34 Nelson pl
Vogel Henry, upholstering, h 403 Bergen
Vogel Henry W, carp, h 35 Rose
Vogel Ida, dressmkr, h 281 Littleton av
Vogel Jacob, cigarmkr, h 79 William
Vogel Jacob, cigarmkr, h 68 Arlington
Vogel Jacob, driver, h 18 Rankin
Vogel John, boatman, h 58 Esther
Vogel John, fireman, h 33 Bowery
Vogel John, retired, h 258 Littleton av
Vogel John Jr, mach, h 187 Littleton av
Vogel John W, mach, 98 Belmont av
Vogel John W, wines, liquors, 64 West, h 187 Littleton av
Vogel Joseph, spinner, h 75 Passaic
Vogel Joseph, tailor, h 281 Littleton av
Vogel Julius, cigarmfr, 115 Market
Vogel Julius, Franklin House, 222 Washtn
Vogel Kilian, mfr, 295 Bergen
Vogel Leonard, baker, 23 Barbara
Vogel Lizzie Miss, dressmkr, h 287 Halsey
Vogel Louisa, h 79 William
Vogel Louisa, wid Adolph, h 85 Kossuth
Vogel Ludwig, paver, h 35 West
Vogel Margaret, wid Fred, h 5 Clover
Vogel Maria, wid Wm G, h 98 Belmont av
Vogel Mary C, sten, h 130 Mt Prospect av
Vogel Michael, lab, h 30 Lewis

THE RAVENE COA. O. 208-210 Ferry St. See page 786.

Vogel Oscar, police, h 130 Mt Prospect av
Vogel Peter Joseph, saddler, h 141 Court
Vogel Philip, eng, h 79 Barbara
Vogel Philip, ins, ad 79 William
Vogel Samuel, shoemkr, 282 15th
Vogel Wm Fred, ins, h 97 16th av
Vogel Wm G, bkkpr, h 98 Belmont av
Vogeler Julius C, provisions, 13 CMwk, h 97 Jefferson
Vogeler Otto T, leather and findings, 223 Market, h 81 Murray
Vogelfaenger Jacob, butcher, 177 Prince
Vogelsang Chas, leatherwkr, h 70 Newark
Vogelsang Henry, grocer, 221 Washington
Vogelsang Henry, lab, h 70 Newark
Voget Annie, wid Eugene, h 304 Plane
Voget Arnold, prin Camden st PS, h 336 Waverly av
Voget Fred Mrs, h 113 Thomas
Voget Richard, lab, h 464 Hunterdon
Vogl Alvin, leatherwkr, h 670 S 12th
Vogl Geo, tinsmith, h 34 Napoleon
Vogl Geo Adam tinsmith h 34 Napoleon
Vogl John, lab, h 202 Charlton
Vogler Adam, butcher, h 97 Wallace
Vogler Erhardt, mason, h 94 Komorn
Vogler Geo, cabinetmkr, h 437 Spgfld av
Vogler Gottlieb, mason, h 674 S 12th
Vogler John, brewer, h 74 Komorn

JAS. A. COE & CO. 106 & 108 MULBERRY ST. 68, 70, 72 CLINTON ST. IRON AND STEEL

MOCKRIDGE & SON
97 & 99 MARKET ST., NEWARK
Wood and Slate Mantels . .
Wainscot and Floor Tiling



E. E. BOND & CO. 791 BROAD STREET
REAL ESTATE AND INSURANCE. LOANS ON MORTGAGE.

VOG

Vogler John J, leatherwkr, h 74 Komorn
Vogler Joseph, leatherwkr, h 74 Komorn
Vogler Maria, wid Frank, h 74 Komorn
Vogler Wm, leatherwkr, h 74 Komorn
Vogt Andrew G, veterinary surgeon, livery and boarding stables, 119 Plane
Vogt Bernard, brewer h 50 Freeman
Vogt Chas, frame trimmer, h 321 Ferry
Vogt Chas, lab, h 42 Komorn
Vogt Chas, toolmkr, h 10 Ashland
Vogt Christine, wid Frank, h 50 Livingston
Vogt Edward, driver, h 442 S 19th
Vogt Fred, carp, h 321 Ferry
Vogt Henry D, grocer, 189 SOav, h 80 New
Vogt John, barber, 764 Broad, h 284 W Kinney
Vogt Matthias, leather h South end Brill
Vogt Wm, shoemkr, h 42 Komorn
Vogtlen Alexander, tailor, h 78 Arlington
Vogtman Louis, conductor, h 73 Wakeman av
Vohden Geo, mach, h 453 S 10th
Vohden Jacob, mach, h 453 S 10th
Vohden Maggie, wid Jacob, h 453 S 10th
Voight Albert G, agent Union and Casualty Co, 812 Broad, h 40 Prospect, EO
Voight Chas Jr, florist, 424 Morris av
Voight Gustave K, El eng, h 384 Springfield av
Voight Herman L, captain H & L No 1, h 44 SOav
Voight John, icedealer, h 235 Livingston
Voight John, teamster, h SOav, n Newton
Voight Louis, trunkmkr, h 311 Bank
Voight Theo, shoemkr, h r 168 Spruce
**Keeley Cure, 15 Central Ave., Newark**
Voigt Beda, real estate Caledonian Park, 366, 384 Springfield av See adv index
Voigt Chas A, sign painter, 23 West, h 190 William
Voigt Edward, leather, h 39½ Boston
Voigt Frank, lawyer, 776 Broad, h 25 Mercer
Voigt Fred O, sal, 50 Commerce
Voigt Karl, florist, 18th av cor Brenner, h 18th av cor Winans av
Vojacek Wenzel carp, h 69 Jacob
Volcker August, bkkpr, h 146 West
Volheye Alex, Shooting Park, SOav, n city line
Volinski John, lab, h 9½ Lister av
Volk Adam, cutler, h 42 New
Volk Alfred mason, h 91 Summer av
Volk Andrew, carp, h 63 Goble
Volk Casper, hat, h 421 New
Volk Casper Jr, saddlery hardware, h 421 New
Volk Catherine (c), wid Fred, h 103 Tichenor
Volk Frank, mason, h 402 Walnut
Volk Geo, grocer, 70 Darcy

VOL

Volk Harry J, clk, h 80 Commerce
Volk Herman, newsdealer, fancygoods, 108 McWhorter
Volk Jacob, hat, 421 New
Volk Joseph, mason, 25 Barbara
Volk Lizzie Mrs, h 280 Bergen
Volk Mary, wid Ernest, h 185 Livingston
Volk Mary, wid Peter, h 343 Ogden
Volk Wm, harnessmkr, h 29 Astor
Volk Wm, woodturner, h 119 Barclay
Volk Wm L, prosecutor's office, Court House, h 67 Oriental
Volker Eliza, housekeeper, h 258 S 12th
Volker Frank, bkkpr, h 219 5th
Volker Fred, polisher, h 281 S 11th
Volker Gustave J, sal, 108, h 110 Market
Volker Henry J, carp, h 292 N 7th
Volker Herman, mach, h 293 8th av
Volker Herman, shoemkr, h 258 S 12th
Volker Louis G sal, 595 Orange
Volker Sarah, wid John, h 281 S 11th
Volker Wallace W, bkkpr, h 34 Camden
Volkland August, bluewks, h 120 Garrison
Volkmuth August, operator, h 274 NYav
Volkner Annie, wid Wm H, h 493 Washtn
Voll Alex, lab, h 207 Sussex av
Voll Chas, hat, h 156 Livingston
Voll Chas, mech, h 261 Camden
Voll Christian, ins agent, h 261 Camden
Voll Frank, satchelmkr, h 261 Camden
Voll Lena, h 54 13th av
Vollanover Joseph, cigarmkr, 14 Milton
Volle F, jeweler, h 74 Somerset
Vollenhals Rudolf baker, h 280 Waverly av
Vollenhoeer Joseph, cigarmkr, h 14 Milton
Vollero Emanuele, clk, h 23 Adams
Vollero Sebastiano, lab, h 23 Adams
Vollheimer Nicholas, lab, h 48 Kossuth
Vollman Adolph, paperhanger, h 349 S 9th
Vollmer Adam J, h 233 Bergen
Vollmer August, shoemkr, h 148 Littleton av
Vollmer Benj, toolmkr, h 69 Ann
Vollmer Chas, foreman, h 170 Bowery
Vollmer Chas, jeweler, h 233 Bergen
Vollmer Christian, wid John, h 25 Longworth
Vollmer Ernest, barber, 784 Broad, h 383 Plane
Vollmer Fred, bookbinder, r 137 Hamburg pl
Vollmer Herman, bluewks, h 86 Kossuth
Vollmer Herman Mrs, 85 Alpine
Vollmer John J barber, 58½ Frelinghuysen av, h 233 Bergen
Vollmer Joseph, grocer, 233 Bergen
Vollmer Louisa, wid Reinhardt, h 117 Maine
Vollmer Nicholas, carp, confectionery, 245 SOav

MYRON W. MORSE, 139 Third Avenue
SIGN RED WHITE BLUE COLORS
Real Estate, Coal and Insurance

FIDELITY TITLE & DEPOSIT CO. GUARANTEES TITLES AT FIXED RATES WITH NO EXTRA CHARGES.

R. C. BOICE CO. Office, 10-14 LAFAYETTE ST. Coal Pockets, 562-566 Market St. TELEPHONE 593. COAL



HONEYWELL & PAINTER, UNDERTAKERS G. W. HONEYWELL Late with E. B. Woodruff 884 BROAD ST. 'PHONE 759-A

Make no mistake, If you want reliable goods, go only to the stores of The Great Atlantic and Pacific Tea Co. 790 BROAD ST. & 174 SPRINGFIELD AVE. 107 MARKET ST. COR. WASHINGTON ST. Use A. & P. Extracts

VOL

Vollmer Richard, florist, h 257 S 11th
Vollmer Robert F, jeweler, h 111 Barclay
Vollmer Robert G, jeweler, h 111 Barclay
Vollmer Rudolph, butcher, 96 Magaaine
Vollmer Wm, h 255 Elm
Vollweiler Daniel, sawyer, h 262 Central av
Vollweiler Emil, clk, h 262 Central av
Vollweiler Herman Daniel, coal, 260 Central av, h 255 Orange
Vollweiler Michael, umbrellas, 327 S 7th
Volpe Antonio, barber, 100 Bowery
Volpe Gaspare, barber, h 110 Bowery
Volpe Joseph, barber, 100½ Chapel
Volpel Chas C, tinsmith, 47 Pierce
Voltz Fred, silverplater, h 37 Magnolia
Voltz J A, jeweler, h 172 Barclay
Volz Alex, leatharwkr, h 121 Hunterdon
Volz Catharine, wid Caspar, 97 Garden
Volz Christian, cigarmkr, h 39 Somerset
Volz Christian, lab, h 121 Hamburg pl
Volz Christian L, undertaker, livery stable, 4 Wilham
Volz Edward, bartender, h 9 Clover
Volz Edward, sal, 15 Clover
Volz Fred, trunkmkr, h 121 Hunterdon
Volz Gertrude, wid Joseph, h 121 Hunterdon
Volz Herman, lab, h 224 Oliver
Volz Hermon, carp, h 97 Garden
Volz John Jr, jeweler, h 172 Barclay
Volz Joseph, oilcloth, h 218 Morris av
Volz Oscar, driver, h 188 W Kinney
Volz Oscar, painter, h 561 Hunterdon
Volz Rosa, wid Julius, h 34 Houston
Volz Theo, baker, h 54 Richard
Volz Wm, bartender, h 41 Waverly pl
Vom Eigen Benno, toolmkr, h 261 Camden
Vom Hoff Fred W, baker, 70 Pacific
heeley Cure, 15 Central Ave., Newark
Vonach Edward, cigars, h 122 Camden
Vonach Edward electrician, h 143 Tichenor
Vonach Geo, hat, h 143 Tichenor
Vonach John, cigarmfr, h 122 Camden
Vonach John Jr, cigarmfr, h 122 Camden
Vonach Julia, dressmkr, h 143 Tichedor
Vonach Mary, wid Xavier, jewelry, 143 Tichenor
Vonach Wm, asher, h 143 Tichenor
Vonah Anna M, wid John B, h 98 Howard
Von Ah John, cigarmkr, 344 15th av
Von Allmen Frederica, wid Chas, h S 13th n 18th av
Vonau Adam, jeweler, h 166 Walnut
Vonau Frances, wid Anthony, h 108 Belmont av
Vonau Geo, barber, 155 Mulberry, h 95 Bruen
Vonau Geo, sal, 147 Mulberry, h 95 Bruen
Vonau Joseph, barber, h 108 Belmont av
Von Bareswitz O Rev, pastor Gospel Tabernacle, 332 Fairmount av, h 212 Camden

VON

Von Boostil Geo, mach, h 257 Norfolk
Von Den Steinen Bertha, dressmkr, h 65 17th av
Von den Steinen Hugo, cutler, h 262 Camden
Von den Steinen Julius, grinder, h 65 17th
Von der Heide Henry, florist, h 41–43 Barbara
Von den Steinen Rudolph, grinder, h 63 16th av
Von der Heide Herman, prin German-American School, 19 Green, h 47 Nelson pl
Von der Heide Herman F, musical director, 657 Broad
Vonderlippe Chas, Illustro Engraving Co, 8 Academy, h 74 Chester av
Von der Lippe John, Illustro Engraving Co, 8 Academy, h 522 Summer av
Von der Lippe Peter, bleacher, CTwks, h 522 Summer av
Von der Lippe Theo Mrs, h 522 Sumr av
Von Der Werth Louis, janitor 15th av PS, h 469 S 15th
Von Dohlen Christopher, spiledriver, h 62 Van Buren
Von Ende August, shoemkr, h 66 Hayes
Von Ende Ernest, painter, h 8 Beacon
Von Ende Julius, carp, h 66 Hayes
Von Ende Robert, grinder, h 438 S 9th
Von Endt Emil, capt Salvation Army, h 232 18th av
THE RAVENE COAL CO., 208-210 Ferry St. See page 786.
Von Felton Fredrika Mrs, h r 104 Wallace
Von Felton Geo, carp, h 36 Fair
Von Frankendorf Henry, physician 403 S 7th. See p 23
Von Gehren Carl, druggist h 200 Ferry
Von Gehren Fred, student, h 200 Ferry
Von Gehren Otto, druggist, 200 Ferry
Von Glahn Henry, carp, h 623 18th
Von Goeben Curt, city editor NJ Deutsche Zeitung, 92 Market, h Vailsburg
Von Hagen Albert, engraver, h 17 Union
Von Linden Edward, trunkmkr, h 345 Springfield av
Von Linden Matilda, wid Louis, h 245 Springfield av
Von Linden Winnie, dressmkr, h 245 Springfield av
Von Moes Annibale, teacher, 369 Broad, h 32 Grant
Von Neuenstein Eugene S, chair caner, 227 Academy
Von Osen Nicholas, driver, h 288 Camden
Von Pein, carp, h 43 Somerset
Von Schulzenstein John, mech, h 184 S 6th
Von Seyfried Adolph, eng, h 70 Avon av
Von Seyfried Emma, wid Rudolph, h 70 Avon av
Contents, page 151

JAS. A. COE & CO. 106 & 108 MULBERRY ST 68, 70, 72 CLINTON ST. IRON AND STEEL

DAVID HARPER THE BLUE STONE DEALER
No. 122 NORTH ELEVENTH STREET GENERAL CONTRACTOR

NEWARK MANTEL & FURNITURE CO. W. J. BILSE Manager 251 & 252 MARKET STREET, NEWARK, N. J. Manufacturers Wood and Slate Mantels; Tiling and Brass Goods; Fine Cabinet Work to order

Coal and Wood PARK AVENUE COAL CO., 14th Street and Park Avenue, East Orange, N. J.



VON

A. H. VREELAND
REAL ESTATE AND INSURANCE BROKER
Appraiser, and Estates Managed
Room 59, 22 Clinton Street, Newark
Telephone 408

Von Seyfried Erick, bkkp, h 352 Washington
Von Seyfried Rudolph Jr, clk, h 70 Avon av
Von Seyfried S E, High School, h 70 Avon av
Von Siefort Erich, lather, h 42 Breintnall pl
Von Steeg Edmund, finisher, h 97 Camden
Von Stein Julius, grocer, h 65 Arlington
Von Tish Jacob, japanner, h 10 Burnet
Von Wuhder Chas, mach, 423 Broad
Von Wyhle Cartrenia, wid Joseph, h 52 Maine
Voohees Henry, bicycle repairer h 279 Ogden
Voorhees Abraham C, clk, h 489 Broad
Voorhees Albert S, driver, h 84 Norfolk
Voorhees Alvin, sash, blindmkr, 121 Prospect
Voorhees Catharine Mrs, nurse, h 84 Norfolk
Voorhees Cornelius C, mgr, h 20 Tichenor
Keeley Cure, 15 Central Ave., Newark
Voorhees Davis S, salesman, h 573½ Orange
Voorhees Edward (c), driver, h 97 William
Voorhees Edward, salesman, h 33 Park
Voorhees Garret P, clk, h 13 Miller
Voorhees Geo (c), porter, h 97 William
Voorhees Jacob, clk, h 54 Richmond
Voorhees Jas, driver, h 150 Plane
Voorhees John (c) messenger, h 120 Murray
Voorhees John B, salesman, h 74 Columbia
Voorhees John I, bkkpr, h 20 Tichenor
Voorhees John Newton, Voorhees & Cotter, 800 Broad, h Flemington NJ
Voorhees J A Dr, h 27 Fulton
Voorhees Minnie, sten, 828 Broad, h Irvington
Voorhees Peter G, foreman, h 132 Orchard
Voorhees Stewart H, street sprinkler, 356 Broad, h 321 Mt Pleasant av
Voorhees Tobias D, carp, 712 S 14th
Voorhees V S, dressmkr, h 489 Broad
Voorhees Wm, street sprinkler, 275 Mulberry
Voorhees Wm W (c), clk, h 1 Boudinot

Contents, page 151

VRE

Voorhees & Cotter, J Newton Voorhees and Wm A Cotter, lawyers 800 Broad
Voorhis Abram L, cashier, 115 Stone
Voorhis Geo, carp, foreman, h 172 Parker
Vorster John, cabinetmkr, h 15 College pl
Voos Chas, electrician, h 373 Bank
Voos Ewald, grinder, h 438 S 9th
Voos Fred, SSMwks, Elizabeth, h 373 Bank
Voos Julius, blacksmith, h 373 Bank
Vopelius Chas, dyer, h 265 Morris av
Vordatchig Joseph, lab, h 128 Prince
Vorgt John, barber, h 284 W Kinney
Vorheer John W, brakeman, h 67 Sheffield
Vosburg Elizabeth, wid David, h 79 Thomas
Vosburg Harriet W wid Stewart, h 9 Sherman av
Vosburg Fred G, cutter, h 125 Plane
Vosburg Harry M, plumber, h 56 William
Vosburg Wm G, cutter, 799 Broad, h 125 Plane
Vosler Julia, wid Nathan, h 279 Broad
Voss Albert, baker, h 200 13th av
Voss Fred, leader First Regiment Band, headquarters Lehman's Hotel, 141 Market, h 33 Stirling
Voss Geo L, mach, h 320 South Orange av
Voss Minnie, Ger Am School, h 33 Stirling
Vossler Christ, h 17 Bedford
Vossmeyer Louis Jr, grocer, 121 Hamburg pl
Votter Joseph, hardware h 212 15th av
Vough Wm, butcher, h 25 S 14th
Voyacek Frank, carp, h 554 15th av
Voyacek Mary Mrs, confectionery, h 554 15th av
Voyacek Wm, hat, h 554 15th av
Vozank Matez, shoemkr, h 56 Monroe
Vray Jas, carp, h 17 Seabury pl
Vreeland Abraham H, real est and ins, 22 Clinton, h 95 4th av See adv index
Vreeland Agnes Mrs, Central av PS, h 43 Austin
Vreeland Alfred, celluloid, h 203 Fairmount av
Vreeland Anderson, mach, h 812 Mt Prospect av
Vreeland Anna M, wid Jacob S, h 172 Dickerson
Vreeland Arthur L, painter, h 128 Bloomfield av
Vreeland Benj, carp, h 594½ N 6th
Vreeland Benj, carp, h 912 Highland av
Vreeland Celia, wid John, h 30 Coe pl
Vreeland Charlotte E, wid Isaac C, h 29 Court
Vreeland Clarence E, undertaker, h 80½ Garside
Vreeland Clifford E, student, h 95 4th av
Vreeland Cornelius H, foreman, 167 Walnut

FIDELITY TITLE & DEPOSIT CO. LOANS MONEY ON BOND AND MORTGAGE. TRUSTS OF EVERY CHARACTER ADMINISTERED.

R. C. BOICE CO. Office, 10-14 LAFAYETTE ST. Coal Pockets, 562-566 Market St. TELEPHONE 593. COAL



The FAIRLIE & WILSON COAL CO Office 492 Broad Street, Newark, N.J. Pockets, Pennsylvania R.R. Harrison Telephone 70

VRE

Vreeland Cornelius P, mach, h 173½ Pa av
Vreeland Cyrus E, druggist, h 39 Lafayette
Vreeland David H, retired, h 89 State
Vreeland David H, D H & F Vreeland, 113 High, h 127 M&E av
Vreeland David H Jr, carp, h 127 M&E av
Vreeland D H & F, David H and Frank, carp, bldrs, 113 High. See adv index
Vreeland Edward H, harnessmkr, h 90 Elm
Vreeland Eliza Mrs, h 153 Plane
Vreeland Eugene, jeweler, h 75½ 13th av
Vreeland Frank D H & F Vreeland, 113 High h 89 State
Vreeland Frank grocer, 433 Central av, h 2 N 3d
Vreeland Fred clk, h 80½ Garside
Vreeland Fred G, carp, h 297 S 7th
Vreeland Geo V C, Kumberger, Clements & Co, 31 Hamilton, h E Orange
Vreeland Gideon P, mason, h 77 Cutler
Vreeland Harry B, clk, h 29 Court
Vreeland Harry L T, bkkpr, h 276 Washtn
Vreeland Harry M, mason, h 9 Wood
Vreeland Henry M, mason, h 191 Charlton
Vreeland Henry V, clk, h 146 Fairmount av
Vreeland H M, silverplater, h 35 Boston
**Keeley Cure, 15 Central Ave., Newark**
Vreeland Jas F, carp, 110 Oraton, h Delaware Summer av
Vreeland Jas H, 673, h 207 Broad
Vreeland Jas N, Engine Co No 1, h 506 Washington
Vreeland Jeremiah, carp, 297 S 7th
Vreeland John, boatman, h 170 Lafayette
Vreeland John, driver, h 641 S 11th
Vreeland John A, carp, h 129 Clifton av
Vreeland John J, Nichols & Vreeland, flour and feed, E Newark, h 42 Rowland
Vreeland John J, retired, h 297 S 7th
Vreeland Jonas, sash and blindmkr, h 85 Stone
Vreeland Joseph, watchman, h 197 Walnut
Vreeland Joseph C, hardware, h 130 James
Vreeland Mindert, eng, h 269 High
Vreeland M Louise, vice prin Normal and Training School, h 40 Breintnall pl
Vreeland Theo, eng, h 19 8th av
Vreeland Theo G, driver, h 53 Warwick
Vreeland Timothy, baker, h 316 Ogden
Vreeland Walling V W, agent, h 116 Belleville av
Vreeland Walter H, butcher, h 190 Summer av
Vreeland Wm, driver, h 79 Chambers
Vreeland Wm A, eng, h 41 Court
Vreeland Wm H, mach, h 18½ Garside
Vreeland Wm H, mach, h 269 High
Vreeland Wm R, draughtsman, 44 Breintnall pl
Physicians' office hours, page 23

WAC

WALTER L. BEITELL. EDMUND A. HALSEY
BEITELL & HALSEY
SURVEYORS
179 MARKET ST, NEWARK, N.J.
FIRST FLOOR TEL. NO. 954

Vreeland Wm W, leatherwkr, h 171 Warren
Vroom Chas B, clk, h 268 Charlton
Vroom Edwin A, carriage woodwork, 286 Halsey, 282 Mulberry
Vroom Milton M, eng, h 114 Ridgewood av
Vroom Peter H, carriage woodwork, 52 Bruen, h 34 Columbia
Vroom Theo Jr, jeweler, h 62 Avon pl
Vroom Theo, wheelwright, h 76 Brunswick
Vroom Wm E, carriagebldr, h 206 Walnut
THE RAVENE COAL CO, 208-210 Ferry St. See page 786.
Vugura Raffaele, lab, h 33 Garside
Vulschlager Emil, eng, h 132 S 7th
Vulschlager Robert, barber, h 132 S 7th
Vulunno Nicola, shoemkr, 332 Warren
Vunk John D, salesman, 795 Broad, h 149 Barclay
Vunk Mary, wid Joseph, h 7 Beach
Vunk Wm, pressman, h 7 Beach
Vuolo Vicenzo, lab, h 15 Hoyt

**To find a Name, first know how to Spell it**

Members of the same family spell their name differently

W

Waag Annie, wid Christian, h 72 Union
Waag Chas, watchman, h 87 Commerce
Waag John G, blacksmith, h 71 Magazine
Wabelski Joseph, lab, h 462 Hunterdon
Waberski Joseph V, bagmkr, 6, h 8 Barbara
Waberski Nicodemus, traveling bags, 6, h 8 Barbara
Wachenfeld Wm, cabinetmkr, 302 Fairmount av, h 386 15th av
Wacher John, shades h 323 Ferry
Wachman Elias Rev, Congregation Hishnars, h 64 Broome
Wachman Louis, mach, h 76 Waverly pl
Wachman Robert, clk, h 196 Court
Wachner Joseph, jeweler, h 690 Bergen
Wachsman Israel, tailor, h 64 Broome
Wachsman August, celwkr, h 13 Niagara
**WACHTEL CHAS,** electrician, NJRRav c Hamilton, h 71 Lang. See adv index

JAS. A. COE & CO. 106 & 108 MULBERRY ST. 68, 70, 72 CLINTON ST. IRON AND STEEL

FIDELITY TITLE & DEPOSIT CO. LOANS MONEY ON BOND AND MORTGAGE. TRUSTS OF EVERY CHARACTER ADMINISTERED.

E. E. BOND & CO. 791 BROAD STREET
REAL ESTATE AND INSURANCE. LOANS ON MORTGAGE.



WAC

Wachtel Chas Jr. electrician, h 71 Lang
Wachtel Elec Mfg Co, mfr dynamos, motors, etc, Hamilton c NJRRav
Wachtel Wm, carriage painter, h 61 Monmouth
Wachter Augusta, wid Wm, h Halsey
Wachter John, eng, h 402 15th av
Wack Elias T, coal, wood, 89, h 91 Wilsey
Wack Michael, bagmkr, h 175 Hamburg pl
Wackel Louis Mrs, h 92 Prince
Wackenhuth Christian, clk, h 115 Barclay
Wackenhuth Fred, mach, h 115 Barclay
Wackenhuth Fred C, brewer, h 57 Freeman
Wackenhuth Geo, buffer, h 115 Barclay
Wackenhuth Otto, striping, h 115 Barclay
Wackenhuth John, shoemkr, h 115 Barclay
Wackenhuth Wm, lapidary, 481 Washington, h 24 Quitman
Wacker Albert L, sal, 159 Walnut
Wacker Chas, mach, h 276 Littleton av
Wacker Chas A, canemkr, h 184 Brunswick
Wacker Elizabeth, wid Jacob, h 84 Alyea
Wacker Geo, student, h 56 Hayes
Wacker Henry, carp, h 72 Jones
Wacker Henry, hat, h 423 Springfield av
Wacker Henry, satchelmkr, h 276 Littleton av
Wacker John, hat, h 423 Springfield av
Wacker John, jeweler, h 72½ Garden
Wacker John M, salesman, h 17 Monmouth
Wacker Louis C ins, h 184 Brunswick
Wacker Michael, shoemkr, h 56 Hayes
Wacker Theresa, wid Philip, h 319 Springfield av
**Keeley Cure, 15 Central Ave., Newark**
Wackermann E O, plumber, 46 Columbia
See adv index
Wackermann Wm, police, h 19 Breintnall pl
Wackman Marguerite wid Chas, janitress, h 25 Hamburg pl
Wadams Susan, wid Thos, h 664 N 4th
Wadams Thos, mech, h 15 Condit
Waddington Alonzo W, jeweler, h 58 Parkhurst
**WADDINGTON & HARRISON,** Newman Waddington and Loran Harrison, cigars and tobacco, 271 Plane
Waddington Newman Waddington & Harrison, 271 Plane
Wade Annie H, wid Stephen, teacher, h 132 Congress
Wade Archie B, bkkpr, h Irvington, NJ
Wade Benj, retired, h 777 Highland av
Wade Clifford F, clk, h 39 Vanderpool
Wade Fred, polisher, h 194 Walnut
Wade F G, h 194 Walnut
Wade Geo J, druggist, h 103 N 9th
Wade Henry J, buttonmkr, h r 92 SOav
Wade Jacob S, painter, h 22 Belleville av

WAG

Wade Jas, lab, h 90 Chambers
Wade Joseph, motorman, h 52½ Washtn av
Wade Julia A, h 55 Brunswick
Wade Lucind, wid Joseph P, h 12 Pacific
Wade Mary, wid Patrick, h 90 Chambers
Wade Moses A, carp, h 224 Peshine av
Wade Mrs, wid Oliver, h 29 Vanderpool
Wade Wm, clk, h 261 High
Wadhams Geo, diesinkr, h 15 Monmouth
Wadleigh Curtis M, PRR, h 14 Pointer
Wadsworth Alex, bkkpr, h 520 Central av
Wadsworth A Dombey, watches, etc, 837 Broad, h 85 Sherman av
Wadsworth Frank, R Walsh & Co, 157 Market and 673 Broad, h 175 Fairmount av
Wadsworth Harry A, clk, h 87 Sherman av
Wadsworth Jas, carp, h 213 Morris av
Waechter Adam, butcher, 65, h 69 West
Waechter Augusta, wid Wm, h 263 Halsey
Waechter Hugo, ins, h 217 Plane
Waelther Chas L, shipping clk, h 168 Pacific
Waer Catherine, wid Geo F, h 339 Elm
Waer John, mgr Excelsior Oil Co, 53 Oliver
Waes Kaspar, baker, 259 Belmont av
Waesehle Fredrich, butcher, h 289 Littleton av
Waferling John, wholesale grocery and salt dealer, 327 Halsey
Waferling John Jr, draughtsman, h 325 Halsey
Wageman John H, carp, h 39 Boyd
Wagenbach Adam, driver, h r 351 New
Wagenbach August, japanner, h 98 Wallace
Wagenblass August, driver, h 60 Hayes
Wagenblass John, lab, h 116 Garrison
Wagener Christian, brasswkr 24 Liberty
Wagenfield Wm, carp, h 386 15th av
Wagenheim Abraham, needlewks, h 177 Broome
Wagenheim Morris, tailor, h 212 Broome
Wager Israel, tailor, h 315 Bank
Wagg Alfred, saddlery hardware h 289 Orange
Wagg Emma, wid Alfred, h 289 Orange
Waggoner Jas A, paperhanger, h 379½ Springfield av
Wagler David, lab, h 39 Barbara
Wagman Chas, stonecutter, h 12 Cherry
Wagman John H, carp, h 459 15th av
Wagman Margaretta, grocery, 12 Cherry
Wagner Adam, farmer, S 19th n of Springfield av
Wagner Adam, estate of Adam Wagner plumbing, 176 Ferry
Wagner Adam, plumber h 176 Ferry
Wagner Adam, driver, h 171 Ferry
Wagner Adolph, painter, h 61 Jones
Wagner Albert, driver, h 256 Camden

Real Estate, Coal and Insurance. MYRON W. MORSE SIGN PAINTER COLORS 139 Third Ave. 8th Ward Real Estate a Specialty.

R. Walsh & Co ICE CREAM AND CANDY MAKERS
157 MARKET STREET 673 BROAD STREET

R. C. BOICE CO. Office, 10-14 LAFAYETTE ST. Coal Pockets, 562-566 Market St. TELEPHONE 593. COAL



THE GREAT ATLANTIC AND PACIFIC TEA CO. Headquarters for Teas, Coffees, Spices, Baking Powder, &c. Finest Grades of 780 Broad St. & 174 Springfield Ave. 107 Market St., cor. Washington St.



Wagner Albert, driver, h 272 Fairmount av
Wagner Albert, tanner, h 9 Barbara
Wagner Albertus K, mach, h 144 Congress
Wagner Andrew, driver, h 313 Norfolk
Wagner Arnold, Balbach's, h 116 Magazine
Wagner Arthur W, clk, h 176 Ferry
Wagner August, lab, h 90 Belmont av
Wagner August, painter, h 10 Monmouth
Wagner August, painter h 20 Bergen
Wagner August, tanner, h 267 Camden
Wagner Augusta, midwife, h 90 Belmont av
Wagner Bernard, tailor, h 57 Barclay
Wagner Carrie, dressmkr, h 107 Wickliffe
Wagner Caroline, wid Henry, h 256 Camden
Wagner Chas, carp, h 20 Bergen
Wagner Chas, carp, h 256 Camden
Wagner Chas, collarmkr, h 269 Bruce
Wagner Chas, decorator and painter, 83 Lillie
Wagner Chas, hat, h 19 Hudson
Wagner Chas, retired, h 65 Garden
Wagner Chas saddler, h 59 Hayes
Wagner Chas, toolmkr, h 9 Boston
Wagner Chas K, grocer, NY, h 69 Washtn
Wagner Christine, wid Michael, h 107 Wickliffe
Wagner Clarence W, H&L No 4, Lafayette, h 125 Congress
Wagner Conrad, lastmkr, h 67 Bank
Keeley Cure, 15 Central Ave., Newark
Wagner Conrad, smelter, h 116 Magazine
Wagner Edward, plumber, h 19 Hudson
Wagner Edward, harnessmkr, h 82 Hayes
Wagner Edward, jeweler, h 269 Charlton
Wagner Edward, wholesale provisions and butcher, 480 S 10th, h 273 S 6th
Wagner Elizabeth, wid Fred, h 269 Charlton
Wagner Elizabeth, wid Henry, h 391 Halsey
Wagner Emil, jeweler, h 79 South
Wagner Emil, lab, h 285 W Kinney
Wagner Emma, clk, h 273 S 6th
Wagner Emma, millinery, 76 Springfield av, h 59½ Hayes
Wagner Eugene, tanner, h 57 Jones
Wagner Frank, huckster, h 20 Bergen
Wagner Fred, agt, h 56 17th av
Wagner Fred, brewer, h 95 Livingston
Wagner Fred, grocer, 56 Hudson
Wagner Fred, hat, h 27 Fairview av
Wagner Fred, shoemkr, h 16 Willow
Wagner Fred, shoemkr, h 17th av
Wagner Fred, tailor, h 86 Hayes
Wagner Fred, trunkmkr, h 20 Bergen
Wagner Fred, lamplighter, h 118 Magazine
Wagner Geo, hatter, h 216½ Camden
Wagner Geo, trunkmkr, h 15 Nicholson
Wagner Geo E, shoemkr, h 216½ Camden
Wagner Geo M, harnessmkr, h 256 Springfield av
Wagner Geo W, hat, h 80 Mulberry
Wagner Gottlieb, cutter, h 73 Barclay
Wagner Henry, clockmkr, h 82 Arlington
Wagner Henry, eng, h 69 SOav
Wagner Henry, fireman, h 133 Adams
Wagner Henry, ins, h 391 Halsey
Wagner Henry, painter, h 523 S 11th
Wagner Henry, shippingclk, h 128 Pacific
Wagner Henry, trunkmkr, h 155 Camden
Wagner Henry, watchcasemkr, h 266 5th
Wagner Herman, bkkpr, h 93 Jefferson
Wagner Jacob, painter, h 93 Barbara
Wagner John, brewer, h 79 Bremen
Wagner John, electrician, h 26 Winans av
Wagner John, eng, h 550 S 10th
Wagner John, grocer, 117 N agara, h 252 Springfield av
Wagner John, retired, h 27 Fairview av
Wagner John, retired, h 107 Wickliffe
Wagner John, smelter, h 268 Ferry
Wagner John J, saddler, 118 Howard, h 18 Bedford
Wagner Joseph, butcher, h 430 Spgfld av
Wagner Joseph, buttonmkr, h 141 Jefferson
Wagner Joseph painter, h 59½ Hayes
THE RAVENE DAL O, 208 210 Ferry St. See page 786.
Wagner Joseph, spinner, h 45 Hecker
Wagner Joseph, tanner, h 123 Waverly pl
Wagner Joseph D, h 11 Cabinet
Wagner Julius, provision dealer, 271 Camden, h 382 15th av
Wagner Kathrine, wid John, h 192 Spruce
Wagner Louis, bagmkr, h 381 Plane
Wagner Louis, carp, h 391 S 8th
Wagner Louis, polisher, h 498 Spgfld av
Wagner Louis, sexton, h 65 Merchant
Wagner Martin, driver, h 404 Ferry
Wagner Mary, wid Jacob, h 9 Barbara
Wagner Margaret, wid John, h 43 Paterson
Wagner Michael, CTwks, h 255 Aqueduct
Wagner Philip, blacksmith, h 15 Liberty
Wagner Philip, jeweler, 79 South
Wagner Philip, plumber, h 17 Alyea
Wagner Robert asst license inspector, City Hall, h 65 Garden
Wagner Samuel, tailor, h 187 Prince
Wagner Selena E, wid Adam, h 176 Ferry
Wagner Selma, wid Raymond, sal, 202 Springfield av
Wagner Theo, barber, 128 Belmont av
Wagner Wm, carp, h 10 Monmouth
Wagner Wm Jr, goldsmith, h 28 Elizabeth
Wagner Wm, jeweler, h 74 Monmouth
Wagner Wm, silverplater, h 28 Elizabeth
Wagner Wm, tanner, h 176 Camden
Wagner Wm J, toolmkr, h 88 Monmouth

NEWARK ELECTROTYPE FOUNDRY WILSON BUILDING 46-52 Lawrence St.

JAS. A. COE & CO. 106 & 108 MULBERRY ST. 68, 70, 72 CLINTON ST. IRON AND STEEL

FIDELITY TITLE & DEPOSIT CO. GUARANTEES TITLES AT FIXED RATES WITH NO EXTRA CHARGES.

FRANK WISJOHN, Real Estate, 757 BROAD ST.



WAG

Wagner Wm W, clk, h 565 Broad
Wagoner Chas B, grain, h 110 Orchard
Wagoner Wm G, ins, h 110 Orchard
Wah Chas, laundry, h 259 Summer av
Wah Chas, laundry 239 Ferry
Wah Frank, laundry, h 22½ Parkhurst
Wah Lee, laundry, 13 Bergen
Wah Quong, laundry, 148 Summer av
Wah Quong, laundry, 161 Walnut
Wah Sam, laundry, 54 Nesbitt
Wah Sing, laundry, 250 Orange
Wah Sing, laundry, 184 Spruce
Wah Sing, laundry, 326 Warren
Wahl Bernard, brewer, h 227 8th av
Wahl Francis, trunkmkr, h 113 Belmont av
Wahl Fred, Wahl & Staib, 90 Sussex av, h 67 Newark
Wahl Geo, sal, 277 Springfield av
Wahl John, grinder, h 48 Blum
Wahl Wm, bookbinder, h 72 Walnut
Wahl Wm, eng, h 56 Park pl
Wahl & Staib, sal, 90 Sussex av
Wahlbrel Joseph, confectionery, h 37 Barbara
Wahle Wm, barber, h 29 Lillie
Walheim Andrew, painter, 22 Bremen
Waibel Thos Y, tel op, h 220 Walnut
Waible Jacob, fireman, h 14 Hunterdon
Waichner, August, Balbach's, h 30 Barbara
**Keeley Cure, 15 Central Ave., Newark**
Waidelich August, shoemkr, h 29 Bremen
Waidelich August Jr, tanner, h 86 Lillie
Wainer David, hat, 61 Prince
Waisbrod Henry, hat, h 323 15th av
Waite Geo N, physician, 132 Wickliffe, after Jan 1st, 569 High. See p 23
Waite Henry C, ERR, NY, h 184 Ridge
Waits Rennie H, carp, h 18 Norfolk
Wake Anna, wid Robert, h 22 Plum
Wake Carrie Mrs, stenographer, 763 Broad, h 194 Bruce
Wakefield Chas, salesman, h 179 2d
Wakefield Eliza, wid Robert A, h 100 Wright
Wakefield Geo F, clk, h 100 Wright
Wakefield Iva, typewriter, h 23 Hill
Wakefield Jas K, broker, h 48 James
Wakefield Joseph, jeweler, h 50 Johnson
Wakefield Robert, agt, 763 Broad, h Cranford, NJ
Wakefield Robert Francis, carp and grocery, h 52 Johnson
Wakefield Robert J, clk, h 52 Johnson
Wakefield Thos J, Newark News Co, h 28 Bathgate pl
Wakefield Wm H, salesman, h 210 6th av
Wakefield Wm J Jr, buyer Cannon's, h CT
Wakeman John P est, Walter Salter, executor, 740 Broad

WAL

Wakeman Mary Mrs, CTwks, h 233 New
Wakeman Wm, collector, h 233 New
Wakenshaw Wm, notary, justice, pensions, 217 Market, h 34 Coe pl
Walbrecht Peter, baker, h 25 Maine
Walbroehl Joseph, gas fixtures, 257 Market, h 36 Barbara
Walbroel Fred, chandeliermkr, h 76 Kossuth
Walbroel Henry, baker, 28 Barbara
Walbroel John, grocer, h 106 Magazine
Walbroel Joseph, chandeliermkr, h 37 Barbara
Walbroel Mary, confectioner, h 37 Barbara
Walch Ann, wid Thos, h 53 Summer av
Walch Catherine, wid Leopold, h 138 Jackson
Walcott Benj, silversmith, h 245 Lincoln av
Waldemor Geo, moulder, h 209 McWhorter
Walden Ernest, shoefitter, h 289 S 7th
Walder David, sal, 384 Walnut
Waldeyer Mme modes, 136½ Belleville av
Waldenstein Aunsten, wid Ernest, h 158 Bruce
Waldheim Andrew, painter, h 22 Bremen
Waldman Rosa, wid Michael, h 11 Wall
Waldmann Emil, Emil and Louis Waldmann, 187 Market
Waldman Emil & Louis, sal, 187 Market
Waldmann Fred, sal, 185 Halsey
Waldmann Fred, Waldmann's Opera House 138 Market, h 64 Nelson pl
Waldmann Louis, mgr Waldmann's Opera House, Emil and Louis Waldmann, 138, 187 Market
Waldmann Rudolph, clk, h 87 Bremen
Waldmann's Newark Opera House, Fred Waldmann, Carrie A Quinn, Lena Baker, guardians for Lulu and Maud Waldmann, owners, 138 Market
Waldron Beulah, wid Francis W, h 141 Thomas
Waldron Catherine, wid Thos, 47 Webster
Waldron Christopher, lab, h 43 William
Waldron Edward M, master mason, 800 Broad, 67 Littleton av
Waldron Frank, electrician, h 47 Webster
Waldron John, shipping clk, h 47 Webster
Waldron John, lab, h 21 Bergen
Waldron John, milkman, h 123 Ridgewood av
Waldron Mary Mrs, h r 44 SOav
Waldron Michael, lab, h r 137 Prospect
Waldron Samuel, mason, h 67 Littleton av
Waldron S Chas Rev, pastor South Market M E Chh, h 508 Market
Waldron Thos, lab, h r 137 Prospect
Waldron Wm A, truckmkr, h 27 Oak
Waldron Wm H, clk, h 16 Goble

Contents, page 151

Coal and Wood PARK AVENUE COAL CO., 14th Street and Park Avenue, East Orange, N. J.

USE THE THATCHER FURNACES AND RANGES
Foundry: Newark THATCHER FURNACE CO. 240 Water St., N.Y

R. C. BOICE CO. Office, 10-14 LAFAYETTE ST. Coal Pockets, 562-566 Market St. TELEPHONE 593. COAL



The FAIRLIE & WILSON COAL CO Office 492 Broad Street, Newark, N.J. Pockets, Pennsylvania R.R. Harrison Telephone 71



Walhizer Geo E, mfg jeweler, 8 Maple pl, h 366 Washington
Walker Alfred, mach, h 111 Mt Prospect av
Walker Catherine Mrs, h 300 Mulberry
Walker Chas D, supt, h, 68 Mt Prospect av
Walker Chas L S, mach, h 83 Plane
Walker Chas P, mach, h 63 Wakeman av
Walker Chas W, mfr leather belting, 274 Market, h 45 Clinton
Walker David, D Walker Mfg Co, 236 Bank, 256 Clifton av
WALKER D MFG CO, David Walker pres, stair rods and grip mfrs, 236 Bank
Walker Edward, compositor, h 54 Webster
Walker Edward, harnessmkr, h 155 Orange
Walker Eliza, h 127 Chester av
Walker Elizabeth sal, 151 Mulberry
Walker Elizabeth wid Joseph, h 276 S 9th
Walker Emma, h 127 Chester av
Walker Ernest, engraver, h 12 Hampden
Walker Ezra C, physician, 172 Washington
Walker Fred, bkkpr, h 99 Prospect
Walker Geo, carp, h 54 Webster
Walker Geo, japanner, h 54 Jefferson
Walker Geo, lab, h Lockwood c Albert av
Walker Grace, wid Lorenzo, h 1 Richmond
Walker Gustav, clk, h 24 Green
Walker Harry, stairrods, h 28 Rankin
Walker Herbert, bkkpr, h 106 McWhorter
Walker Irving, harnessmkr, h 276 S 9th
Walker Jas, grocery, 62 Richmond
Walker Jas, mason, h 323 Bank
Walker Jas teamster, h 433 Orange
**Keeley Cure, 15 Central Ave., Newark**
Walker Joanna, wid John h 323 Ferry
Walker John, cutler, h 17 Monmouth
Walker John, carp, h 809 Ridge
Walker John Jr, grocery, 62 Richmond
Walker John, leather, h 43 Quitman
Walker John, mach, 174 E Kinney
Walker John, moulder, h 105 Jefferson
Walker John, shoemkr, 40 Richmond
Walker John C, huckster, h 237 Blmfld av
Walker John L (c), lab, h 137 Howard
Walker Joseph, clk, h 87 New
Walker L, draughtsman, h 56 Park pl
Walker Leon A, salesman, h 45 Clinton
Walker Louis C, ins broker, h 184 Brunswick
Walker Maria Mrs, h 30 Webster
Walker Mary, wid John, grocery, h 62 Richmond
Walker Millidge Rev, rector St Paul's Episcopal Chh, h 13 Market
Walker Mumford, lab, h 113 Academy
Walker Mumford (c), stableman, h 74½ Academy
Walker Nicholas E, harnessmkr, h 391 Central av
Walker Peter F, lieutenant, h 150 Sherman av



Walker Rudolph, sal, h 186 High
Walker Sarah, wid Chas, h 111 Blmfld av
Walker Sarah, confectionery, 34 Sherman av
Walker Sarah E Mrs, trained nurse, h 324 High
Walker Stanley M, supt, h 123 Wright
Walker Theo, driver, h 33 Atlantic
Walker Thos, jeweler, h 267 Charlton
Walker Virginia Mrs L, h 114 Miller
Walker Walter F, poultry, 31-32 CMwk, h 87 New
Walker Wellington, ins clk, h 39 Elizabeth
Walker Wm, h 264 Littleton av
Walker , brakeman, h 127 Norfolk
Walkenberg Harry L, hatter, h 181 Prince
Walker Wm carp, h 24 Richmond
Walker Wm, baker, h 30 Webster
Walker Wm, brakeman DL&WRR, h 179½ 2d
Walker Wm, hatpacker, h 163 7th av
Walker Wm, mach, h 85 Newark
Walker Wm, packer, h 30 Webster
Walker Wm, pearlbuttonmkr, h 12 Hampden
Walker Wm B, plumbing, h 160 14th av
Walker Wm F, brasswks, h 79 Wakeman av
Walker Wm T, carp, h 481 Mulberry
Walkland Harry, painter, 75 Irving
Walkland Wm J, carp, h 75 Irving
THE RAVENE COAL CO, 208-210 Ferry St. See page 786.
Walkofsky Joseph, mach, h 51 Barclay
Wall Bridget Mrs, h 93 Monroe
Wall David, buttonmkr, h 2 Nassau pl
Wall Edward, DSMwks, h 86 Wallace
Wall Edward salesman, h 18 Union
Wall Edward J, bkkpr, 47 Wickliffe
Wall Frank, cutler, h 65 16th av
Wall Geo, driver, h 3 Wilburton pl
Wall Jas, leather, h 134 Lafayette
Wall Jas, steamfitter, h 47 Wickliffe
Wall John, hat, h 6 1st
Wall Josephine Mrs, h 93 Monroe
Wall Philip, butcher, h 245 SOav
Wall Wm, bookbinder, h 72 Walnut
Wall Wm, cooper, h 102 Van Buren
Wall Wm D, buttonmkr, h 2 Nassau pl
Wall Wm E, leathersplitter, 47 Wickliffe
Wallace Alex, carp, h 9 N End ter
Wallace Alex, tailor, h 75 Wall
Wallace Alice, wid Matthew, h 71 Central av
Wallace Allan B, treas J C Smith & Wallace Co, 414 Ogden, h Summit, NJ
Wallace Ann, wid Jas, h 86 Adams
Wallace David A, draughtsman, h 9 N End ter
Wallace David L, physician, surgeon, 192 Clinton av

JAS. A. COE & CO. 106 & 108 MULBERRY ST. 68, 70, 72 CLINTON ST. IRON AND STEEL

Would you light a lear with a $1,000 bill? THE COVENANT MUTUAL LIFE gives $1,000 INSURANCE at the rate of 5c. DAILY. HARRISON & HANNON, Gen'l Managers No. 158 MARKET STREET NEWARK, New Jersey

**MOCKRIDGE & SON** Wood and Slate Mantels . .
97 & 99 MARKET ST., NEWARK Wainscot and Floor Tiling



E. E. BOND & CO. 791 BROAD STREET
REAL ESTATE AND INSURANCE. LOANS ON MORTGAGE.



Wallace Emma A, wid Edwin, h 103 Belleville av
Wallace Frank, bkkpr, h 256 N 6th
Wallace Geo C, bankclk, h 9 N End ter
Wallace Geo H, lab, h 91 Pennington
Wallace Jas, hat, h 332 Halsey
Wallace Jas W, painter, h 102½ Jackson
Wallace John, chimney sweep, 379 Plane
Wallace John (c), driver, h 17 W Kinney pl
Wallace John, lab, h 50 Lister av
Wallace John B, Wallace & Co, Central av c 5th, h EO
Wallace Lewis, clk, h 274 S 6th
Wallace Lottie Mrs (c), h 15 Maiden la
Wallace Matthew, coachman, h 71 Orchard
Wallace Robert, packer, h 87 7th av
Wallace Samuel, student, h 138 N 11th
Wallace Thos C, eng, h 14 Atlantic
Wallace Wm C, 349 High, h Chatham, NJ
Wallace Wm H, lawyer, 781 Broad, h 138 N 11th
Wallace & Co, J B Wallace, slate workers, Central av c 5th
Wallace & Co, confectioners, 763 Broad
Wallach David, salesman, h 197 W Kinney
Wallach John, tanner, h 19 Hayes
Wallach Nathan, tailor, h 131 Livingston
Wallach Solomon, grocer, 197 W Kinney
Wallbank Henry, 143 New
Wallbank & Edwards, Henry Wallbank and Jas Edwards, mfr pearl buttons, Hedenberg wks, 249 Plane
Wallbrecker Adolph, toolmkr, h 23 Kipp
Wallbrod Henry, baker, h 28 Barbara
Walle Sam, laundry, 37 William
Wallellones Stephen, bartender, h 57 Monroe
**Keeley Cure, 15 Central Ave., Newark**
Wallen Chas A, clk, h Lyons Farms
Wallen Frank W, clk, h 246 Mulberry
Wallentowitz Fred, shoemkr, h 19 Rutgers
Waller Bernard, celwks, 17 Magazine
Waller Fred C, brewer, h 127 5th av
Waller Jas, patternmkr, h 4 Nassau
Waller John, motorman, h 431 Central av
Waller Joseph, mach, h 4 Nassau
Wallhauser Geo M, Ph G, druggist, 10 Union
Wallhauser Henry J F, physician, 27, h 30 Academy See p 23
Wallhauser Maria Mrs, h 19 Elm
Wallin Carl, artist, h 25 Vanderpool
Wallin R, painter, h 243 Charlton
Walling Geo D, varnish, h 52 Hamburg pl
Wallinghaus Gustav, mach, h 35 Hamburg pl
Wallis Nichols, celluloid, h 27 Magazine
Wallis Robert C, CTwks, h 87 7th av
Wallman Michael, mach, h 26 Alyea
Law Department, page 11



Wallman Rosa, wid Michael, h r 11 Niagagara
Wallner Alois, driver, 464 Hunterdon
Wallraff Chas L Jr, express, 115 William
Wallraff John, silverplater, h 51 Brunswick
Wallraff Louis, Chemical Engine No 1, 140 Market, h 51 Brunswick
Wallroth Chas, soda water, h 49 19th av
Wallsack Frank, tinner, h 137 Sussex av
Wallstein Eliza Mrs, fancy goods, 127 West
Wallwork Jas, Stadelhofer & Wallwork, h 411 Grant av, Kearny
Walmsley Fannie, wid John, h 168 Summer av
Walmsley Fred, painter, h 168 Sumr av
Walmsley John F, mgr, 168 Summer av
Walnut st Primary school, S Fanny Carter, prin, 213 Walnut
Walpole John W, salesman, h 22 13th av
Walsak Frank, tanner, h 137 Sussex av
Walsh Alonzo, shoemkr, 287 Central av
Walsh Annie Mrs, h 88 High
Walsh Augustus, varnisher, h Bloomfld av c N 7th
Walsh Catherine, wid Leopld, h 130 Jack-

Walsh Chas, tanner, h 287 Central av
Walsh Daniel, produce, h 292 E Kinney
Walsh Daniel, truckman, h 45 Waydell
Walsh David, shoemkr, h 60 Crane
Walsh David Jr, CTwks, h 60 Crane
Walsh Edward, buffer and polisher, h 254 Norfolk
Walsh Edward, hat, h 49 Lock
Walsh Edward, plater, h 10 School
Walsh Edward F, Walsh's Son & Co, 260 Washington, 22 Grant
Walsh Elizabeth, wid Jas, h 15 Wickliffe
Walsh Elizabeth, wid Thos, h 53 Sumr av
Walsh Frances, wid Edward, h 32 Goble
Walsh Francis, hostler, h 234 Halsey
Walsh Frank, clk, h 20 Dey
Walsh Frank, clk, h 35 Lemon
Walsh Frank, liveryman, h 234 Halsey
Walsh Frank, Wilkinson & Co, 866 Broad, h 261 Belleville av
Walsh Frank E, clk, h 191 Littleton av
Walsh Henry, mach, h 93 Prospect
Walsh Herbert C, jeweler, h 53 Emmett
Walsh Jane B, wid John B, h 524 Central av
Walsh Jas, h 533 12th av
Walsh Jas, h 136 N 7th
Walsh Jas, bartender, h 33 Green
Walsh Jas, conductor, h 469 15th av
Walsh Jas, eng, h 10 School
Walsh Jas, freight handler, h 234 Halsey
Walsh Jas B, carp, h 292½ Waverly av
Walsh Jas K, jeweler, h 61 Union
Walsh Jas W, chemical wks, 102 Chambers

MYRON W. MORSE, 139 Third Avenue
SIGN RED WHITE BLUE COLORS
Real Estate, Coal and Insurance

**FIDELITY TITLE & DEPOSIT COMPANY** Receives Deposits and Pays two (2) per cent. Interest upon Daily Balances, Subject to Check at Sight.

R. C. BOICE CO. Office, 10-14 LAFAYETTE ST. Coal Pockets, 562-566 Market St. TELEPHONE 593. COAL





Walsh Jeremiah, bartender, h Central av
Walsh John, h 145½ Summit
Walsh John DsMwks, h 168 Warren
**WALSH JOHN,** furniture, 260–262 Market, h 153 Washington
Walsh John, insurance, h 13th av n Bruce
Walsh John, jeweler, h 292 E Kinney
Walsh John, leather, h 289 Norfolk
Walsh John, painter, h 91 Bruen
Walsh John, plumber, h 10 School
Walsh John, retired, h 96 Hunterdon
Walsh John, sal, 404 Bank, h 96 Hunterdon
Walsh John, sash and blinds, h 86 High
Walsh John, sawmkr, h 24 Ferry
Walsh John, sawyer, 75 S Canal
Walsh John, shipping clk, h 130 Jackson
Walsh John, splitter, h 158 Lafayette
Walsh John, undertaker supplies wks, h 134 James
Walsh John, watchman, h 151 Van Buren
Walsh John A, grocery, 15 Monroe
Walsh John F, leather, h 289 Norfolk
Walsh John J, carp, h 199 13th av
Walsh John J, shipping clk, h 49 Lock
Walsh John P Jr, hat, h 189 Newark
Walsh Joseph, bartender, h 96 Hunterdon
Walsh Joseph, mach, h 146 Pacific
Walsh Joseph, motorman, h 12 Monmouth
Walsh Josiah, japanner, 22 Lawrence, h 166 S 7th
Walsh Lawrence, waterwkr, h 171 8th av
Walsh Lillie, wid Wm, h 87 7th av
Walsh Lottie wid, h 77 Commerce
Walsh Margaret, wid August, h 129 Jefferson
Keeley Cure, 15 Central Ave., Newark
Walsh Margaret, wid Peter h 300 Bank
Walsh Martin, carp, h 379 New
Walsh Mary, wid Jas, h 195 Pacific
Walsh Mary, wid Joseph, h 170 Warren
Walsh Mary, wid Michael, h 390 Ferry
Walsh Mary, wid Pierce, h 13 Cabinet
Walsh Matthew A, enameller, h 145½ Summit
Walsh Michael, bartender, h 33 Green
Walsh Michael, bkkp, h 40 Mulberry
Walsh Michael, hat, h 145½ Summit
Walsh Michael, lab, h 156 Lafayette
Walsh Michael, mason, h 123 Morris av
Walsh Michael, mason h 83 S 6th
Walsh Michael, paperhanger, frescoing, 563 Broad
Walsh Michael, police, h 227 Blmfld av
Walsh Michael, retired, h 93 Prospect
Walsh Michael, sal, 13 Colden, h 96 Hunterdon
Walsh Michael, truckman, h 45 Waydell
Walsh Michael B, sal, 301 Central av, h 92 Jay
Walsh Minnie L, h 27 Kearny

WAL

R. WALSH & CO.

MAKERS OF

ICE CREAM AND CANDY

Church and Sunday School Festivals, Lodges and Friendly Societies, Private Parties and Balls supplied. No charge for plates and spoons

Ice Cream Bricks of all flavors to order, $1.20 per gallon. Large plates, 10 cents. Ice Cream Soda, 5 cents

No. 157 MARKET STREET

673 BROAD STREET Telephone 897

Walsh Oliver, bkkpr, h 108 Colden
Walsh Patrick, boxmkr, h 85 Sussex av
Walsh Patrick, bridgeman, h 14 Hermon
Walsh Patrick, cigars, sal, h 31 Belv av
Walsh Patrick J, sal, 34 Bowery
Walsh Peter, lab, h 50 Belleville av
Walsh Philip C, Walsh's Sons & Co, 260 Washington, h 22 Grant
Walsh Philip C Jr, Walsh's Sons & Co, 260 Washington, h 31 Grant
Walsh Raymond, h 133 Walnut
Walsh Rebecca, brushmkr, h 129 Jefferson
Walsh Richard, foundry, h 35 Blmfld av
Walsh Richard, lab, h 151 Van Buren
THE RAVENE COAL CO., 208-210 Ferry St. See page 786.
Walsh Richard, mach, h 146 Pacific
Walsh Richard, mason, ad 83 S 6th
Walsh Richard, moulder, h 47 Belleville av
Walsh Robert, R Walsh & Co, 157 Market and 673 Broad, h 111 Washington av
Walsh Robert E, bartender, h 151 Ogden
Walsh Robert E, salesman, h 146 N 6th
Walsh Rose, grocery, 63 Crane
**WALSH R & CO,** Robert Walsh and Frank Wadsworth, confectioners, 157 Market, 673 Broad. See adv index
**WALSH SAMUEL R,** sal, 524 Central av
Walsh Sarah A Mrs, h 90 Dickerson
Walsh Stephen, lab, h 292 E Kinney
Walsh Thos, carp, h 379 New
Walsh Thos, clk, h 31 Belleville av
Walsh Thos, cutter, h 143 Congress
Walsh Thos, foundry, h 47 Belleville av
Walsh Thos, hat, h 265 Elm
Walsh Thos, lab, h 36½ Vesey
Walsh Thos, lab, h 11 Mt Prospect av
Walsh Thos, leather, h 146 Pacific
Walsh Thos, police, h 157 Summer av
Walsh Thos, retired, h 147 Summit
Walsh Thos, sal, 348 Broad
Walsh Thos, sexton, h 35 Lemon
Walsh Thos, shoemkr, h 362 Elm

HONEYWELL & PAINTER, UNDERTAKERS G. W. HONEYWELL Late with E. B. Woodruff 884 BROAD ST. 'PHONE 759-A

The Great Atlantic and Pacific Tea Co. 280 BROAD ST., 374 SPRINGFIELD AVE., 107 MARKET ST. COR. WASHINGTON ST. Use A. & P. Extracts

Rolls are wanted. If you want reliable Goods, go only to the stores of

JAS. A. COE & CO. 106 & 108 MULBERRY ST. 68, 70, 72 CLINTON ST. IRON AND STEEL

DAVID HARPER THE BLUE STONE DEALER
No. 127 NORTH ELEVENTH STREET GENERAL CONTRACTOR



EUGENE A. McMURRAY
SURVEYOR AND ENGINEER
768 BROAD

Walsh Thos, shoemkr, h 300 Bank
Walsh Thos, zincwkr, h 45 Lentz av
Walsh Thos F, hat, h 90 Dickerson
Walsh Timothy leatherwkr, h 61 Union
Walsh Walter C, police, h 20 Dey
Walsh Walter C Jr, ticket agt, h 1 Summit
Walsh Walter H, Edward F Flood & Co, 24 Essex, h 29 Arch
Walsh Walter T, watchmkr, h 58 N 11th
Walsh Wm gaswks h 154 Polk
Walsh Wm, hostler, h 121 13th av
Walsh Wm, japanner, h 191½ Parker
Walsh Wm, leather, h 146 Pacific
Walsh Wm, motorman, h 52½ Wakeman av
Walsh Wm, silverplater, h 30 Academy
Walsh Wm H, Walsh's Sons & Co, 260 Washington, h 22 Grant
Walsh Zachariah, patternmkr, h 146 N 6th
Walsh's Maplewood & S O Express, 206 Market
**WALSH'S SONS & CO,** Philip C, Edward F, Philip C Jr and Wm H, junk-dealers, 260 Washington, Carlisle pl c Passaic
**Keeley Cure, 15 Central Ave., Newark**
Walsha Chas, mach, h 69 High
Walsha Mary A, wid Chas, h 94 Colden
Walshman Wm baker h 110 Barclay
Walten Frank, Newark News Co, h 231 Washington
Walter Aaron, cattle, horsedealer, 151 Bergen
Walter Adeline, wid G, h 433 Spgfld av
Walter Albert, grinder, h 97 16th av
Walter Anna, wid August, h 31 Pearl
Walter Anton, hat, h 62 Prospect pl
Walter Arthur, jeweler, h 16 Monmouth
Walter August, brewer, h 207 Sussex av
Walter August, woodwkr, h 61 Gouverneur
Walter Chas, japanner h 263 Fairmount av



Walter Chas, lab, h 234 Belmont av
Walter Chas, Newark Coach Lamp Mfg Co, h 54 Wright
Walter Christian, baker, h 327 Fairmount av
Walter David, barber, 763 Broad, Prud bdg, h 47 Bank
Walter David, sal, h 384 Walnut
Walter Edward, mason, h 43 Fairview av
Walter Fred, baker, h 292 W Kinney
Walter Geo, coach lamps, h 477 15th av
Walter Geo R casemkr, h 141 Charlton
Walter Gustav, nickelplater, h 477 15th a
Walter Harry, grocery, h 16 Mulberry
Walter Henry, carp, h 397 S 6th
Walter Jacob brewery, h 109 Lillie
Walter Jacob, salesman, h 37 Grant
Walter Jacob Jr, tanner, h 109 Lillie
Walter John, sal, h 49 16th av
Walter Karl, shoemkr, h 81 St Charles
Walter Kate Mrs, h 8 Lillie
Walter Katrine Mrs, h 347 W Kinney
Walter Lena, wid Gottlieb, h 162 Court
Walter Leonard Rev, OSB, St Benedict's RC Chh, 124 Niagara
Walter Martin, tanner, h 585 S 18th
Walter Martin J, mer tailor, 374 Springfield av, h 103 Montgomery
Walter Mary, wid Edward, stonecutter, h 433 Springfield av
Walter Mary E, wid Fred C, grocery, 286, h 284 5th
Walter Max, wheelwright, h 411 S 6th
Walter Michael F, printer, h 375 Halsey
Walter Mose, horsedealer, h 151 Bergen
Walter Paul, hat, h 162 Court
Walter Peter Joseph, porter, h 372 Halsey
Walter Samuel, wholesale butcher, 315 Broad
Walter Samuel R, mgr Armour Packing Co, 10 Cross, h 310 Broad
Walter Simon, butcher, h 310 Broad
Walter Theo, copperwks, 13, h 15 Essex
Walter Wm coachlampmkr, h 477 15th av
Waltermire Abram, notions, 568 Orange
Waltermire Wm B, jewelry, 568 Orange
Walters Aaron, DSMwks, h 11 Wickliffe
Walters Alfred, draughtsman, h 133 S 8th
Walters Anna M, wid Paul, h 19 William
**WALTERS AUGUST,** photographer 661 Broad, h 71 Quitman
Walters Beckwith, sal, h 67 Commerce
Walters Chas, missioner, h 165 Emmett
Walters Edward, plumber, h 98 Nassau
Walters Frank, DSMwks, h 33 Nuttman
Walters Geo, buttonmkr, h 98 Nassau
Walters Geo Jr, ELwks, h 98 Nassau
Walters Geo H, carp, h 78 Sheffield
Walters Geo H, Trivett & Walters Co, 13 Bond, h 141 Hudson

Coal and Wood PARK AVENUE COAL CO., 14th Street and Park Avenue, East Orange, N. J.

— FIDELITY TITLE & DEPOSIT CO. —
REF . SAFES AND STORES VALUABLES IN WELL-GUARDED, BURGLAR AND FIRE-PROOF VAULTS

R. C. BOICE CO. Office, 10-14 LAFAYETTE ST. Coal Pockets, 562-566 Market St. TELEPHONE 593. COAL



The FAIRLIE & WILSON COAL CO Office 402 Broad Street, Newark, N.J. Pockets, Pennsylvania R.R. Harrison Telephone 70

If not over 37 years old, the COVENANT MUTUAL LIFE gives $5,000 INSURANCE at the rate of 25c. DAILY HARNETT & HAINES, Genl Managers No. 188 MARKET STREET, NEWARK, New Jersey

WAL

Walters Henry P, japanner, h 19 William
Walters Jacob, painter, h 188 William
Walters John, buttonmkr, h 42½ Mt Pleasant av
Walters John, dry goods, 51 James
Walters John, peddler, h r 11 Wood
Walters John, steelwkr, h 1 Lister av
Walters John W, tea, h 133 S 8th
Walters Joseph, buttonmkr, h 43 Myrtle av
Walters Mary, wid Paul, h 17 William
Walters Rowley, lab, h 69 Commerce
Walters Samuel D, butcher, h 212½ Camden
Walters Samuel J, clk, h 161 Bruce
Walters Sarah A, wid Jas, h 133 S 8th
Walters Silas, RR postal clk, h 39 N 9th
Walters Simon, h 310 Broad
Walters Theo, CRR, h 68 Madison
Walters Vincent, mach, h 9 Wickliffe
Walters Wm, buttonmkr, h 92 Nassau
Walters Wm, clk, h 84 Mulberry
Walters Wm, hat, h 65 Chestnut
Walters Wm, teas, h 46 Crawford
Walters Wm S, salesman, h 67 Stratford pl
Waltershausen Theo, mfr underwear, 68 Hamburg pl
Waltham Mfg Co, bicycles, Hagaman & Merrill, mgrs, 489 Broad
Walther Catharine, wid Jacob, h 347 W Kinney
**Keeley Cure, 15 Central Ave., Newark**
Walther Christian, col of arrears, City Hall, h 21 Bank
Walther Fred, watchman, h 202 W Kinney
Walther H A, h 244 S Orange av
Walther Lena, wid Gottheb, h 162 Court
Walther Wm, cigarmkr, h 194 13th av
Walton Bros, Edward A and Joseph, coal dealers, 33 M&Eav
Walton Chas, baker, h 70 SOav
Walton Edward (c), undertaker, 184 Charlton
Walton Edward A, Walton Bros, coal dealers, h 35 M&Eav
Walton Herbert, blacksmith, h 220 Morris av
Walton Howard, salesman, h 142 W Kinney
Walton Ida, wid Isaiah (c), h r 184 Charlton
Walton Joseph Walton Bros, coal dealers, h 35 M&Eav
Walton Lumma, wid Abner, h 249 E Kinney
Walton Perry, reporter, h 142 W Kinney
Walton Wm M, h 679 High
Walton W J, patternmkr, h 120 Commerce
Waltzinger Chas, elect, h r 93 Prospect
Dentists' office hours, page 31

WAN

Waltzinger Emma, wid Fred, h r 93 Prospect
Waltzinger Wm, fishing tackle, 16 Ferry, h r 93 Prospect
Walz August, varnisher, h 7th c Blmfld av
Walz Chas, satchelmkr, h 50 Badger av
Walz Chas, shoemkr, h 435 Springfield av
Walz Elizabeth, wid Gottlieb, h 69 Jones
Walz Eugene, baker, h 42 Hayes
Walz Fred, DSMwks, h 50 Badger av
Walz Fred K, salesman, h 7 S 13th
Walz Fritz, h 7 S 13th
Walz Gottfried, mach, h 50 Badger av
Walz Jacob, hostler, h 509 S 10th
Walz Johanna, wid Daniel, h 182 Charlton
Walz John, bootmkr, 134 Ferry
Walz Leopold, shoemkr, 336 Bank
Walz Louis, tanner, h 183 13th av
Walz Louis, saddlery hardware, h 50 Badger av
Walz Wm, lab, h 56 Niagara
Walz Wm E, cigarmkr, h 56 Niagara
Walz Wm J, ins, 134 Ferry
Walzer Frank, painter, h 153 Delancy
Walzer Fred, painter, h 153 Delancy
Walzer John B, Engine No 12, h 207 Bruce
Walzer Theo, conductor, h 421 Spgfld av
Walzer Wm, jeweler, h 187 Charlton
Walzot Theo, printer, h 421 Spgfld av
Wambold Elizabeth Mrs, h 204 Mulberry
Wambold Harry W, 752 Broad, h 64 Wright
Wambold Jacob, lieut police, 4th Precinct, h 91 Ridgewood av
Wambold Joseph C, clk, h 64 Wright
Wambold Mary M, wid Wm, h 99 Emmett
Wambold Wm H, sal, h 397 Halsey
THE RAVENE COAL CO., 208-210 Ferry St. See page 786.
Wammer John, mach, h 39 6th av
Wanamaker Abram, carp, h 53 Clifton av
Wanamaker Edward, butcher, h 53 Clifton av
Wanamaker Wm, h 32 Bloomfield av
Wanamaker Wm, brakeman, h 114 Ogden
Wandel Johanna, wid Frederick, h 157 Belmont av
Wandel John, brewer, h 45 16th av
Wander Alfred, bkkpr, h 202 Plane
Wanderer Alex, meat market, 63 Houston
Wanderer Amelia, wid Eugene, h 77 Winans av
Wanderer August, trunkmkr, h 49 Gold
Wanderer Berthold, shoemkr, h 49 Gold
Wanderer Chas, silverplater, h 190 Broome
Wanderer Edward, mach, h 77 Winans av
Wanderer Florentine, shoemkr, h 190 Broome
Wanderer Fred, mach, h 190 Broome
Wanderer Herman, buttonmkr, h 190 Broome
Wanderer Wm satchelmkr, h 494 Bergen

JAS. A. COE & CO. 106 & 108 MULBERRY ST. 68, 70, 72 CLINTON ST. IRON AND STEEL

— FIDELITY TITLE & DEPOSIT CO. —
RENTS SAFES AND STORES VALUABLES IN WELL-GUARDED, BURGLAR AND FIRE-PROOF VAULTS.



REAL ESTATE AND INSURANCE. LOANS ON MORTGAGE. E. E. BOND & CO. 791 BROAD STREET

WAN

Wanderer Wm, shoemkr, h 180 SOav
Wanders Garrett, driver, h 46 Lexington
Wang Amelia Mrs, h 225 Waverly pl
Wang Chas C, bkkpr, h 70 Elm
Wang Louis, cooper, h 435 Walnut
Wangler August, brewer, h 39 Jay
Wangner Henry, carriage bldr, h 216 2d
Wangner Wm, carriage, wagonbldr, 297–299 Orange
Wangner Wm F, h 216 2d
Wankmueller Fred, Wankmueller & Geiger, 127 Hamburg pl
Wankmueller G, baker, h 71 Fairview av
Wankmueller & Geiger, Fred Wankmueller and Chas Geiger, sal, 127 Hamburg pl
Wankmueller Joseph, mach, h 183 Belmont av
Wanmueller Jacob, mach, h 183 Belmont av
Wanmueller Joseph Jr, mach, h 183 Belmont av
Wannamaker, John, h 76½ Ogden
Wannamaker J Nelson, brakeman, h 76½ Ogden
Wannemacher Dora, wid Abraham, h 32 Beacon
Wanner Conrad J, polisher, h 64 Peshine av
Wanner Lena, dressmkr, h 258 Hunterdon
Wanter Geo E, carriagemkr, h 240 S 7th
Wanthouse Chas, engraver, h 2 Montclair RRav
**Keeley Cure, 15 Central Ave., Newark**
Wanthouse Daniel, lab, h 2 Montclair RR av
Wanthouse Garret, filecutter, h 2 Montclair RRav
Wanthouse John, lab, h 2 Montclair RRav
Wanthouse John, mach, h 3 Montclair RR av
Wantoch Leopold, calfskins, 73 Newark
Wanz Catharine, wid Chas, h 376 NYav
Wanz Chas, collector, h 376 NYav
Wanz Wm, celluloid, h 4 Gotthart
Wanz Wm Jr, h 4 Gotthart
Wapshare Anna, 167 E Kinney
Wapshare Jas, axleturner, h 31 Warwick
Wapshark Harry, axleturner, h 30 Rose
Warberg L W, h 84 Wickliffe
Warburton Elijah, carp, h 47 Market
Warburton Matilda Mrs, h 47 Market
Warchafsky Isadore, h 48 N Canal
Warcholik Frank, cooper, h 18 Rankin
Ward Aaron Mrs, h 1 Stratford pl
Ward Aaron B, ins, h 329 Clinton av
Ward Aaron C, physician, 325 Clinton av
Ward Aaron & Sons, S Roswell and Edward T, grocers, wholesale, retail, 953 Broad
Ward Alanson H, 605 Broad, h 13 Warren
Ward Alex, woodwkr, h 43 Union
Contents, page 151

WAR

Ward Alex S, teller Howard Savings Bank, 768 Broad, h 346 Roseville av
Ward Alonzo, sal, 69 7th av, h 3½ Summit
Ward Andrew S, teamster, h 59 Bryant
Ward Angeline C, wid Wm, h 250 N 6th
Ward Ann, wid Joseph K, h 140 Mulberry
Ward Annie M, wid Aaron P, h 329 Clinton av
Ward Arthur, physician, 17 Lombardy
See p 23
Ward Arthur, jeweler, h 35 Johnston
Ward Bernard, tanner, h 396½ Ferry
Ward Bertha, h 1168 Broad
Ward Caleb, PRR, h 100 Walnut
Ward Charlotte Mrs, Home Aged Women, 225 Mt Pleasant av
Ward Chas C, h 70 Elm
Ward Chas F, bkkpr, h 3½ Summit
Ward Chas W, architect, NY, h 66 N 11th
Ward Daniel, foreman, h 143 Academy
Ward David B, h 31 Sussex av
Ward D Reynolds, mach, h 31 Sussex av
Ward Edgar B, lawyer, 2d vice pres, counsel Prud Ins Co, Prud bdg, 763 Broad, h Orange, NJ
Ward Edward, clk, h 18 Union
Ward Edward, lab, h 52 Plane
Ward Edward, tailor, h 32 High
Ward Edward, tailor, h 37 Freeman
Ward Edward, tailor, h 53 High
Ward Edward A, accountant, h 26 Astor
Ward Edward A Jr, architect, h 115 New
Ward Edward J, supt, h 90 Pa av
Ward Edward P, real estate, 191 Market, h 1084 Broad
Ward Edward S, jeweler, h 25 Wallace pl
Ward Edward T, Aaron Ward & Sons, 951 Broad, h 1 Stratford pl
Ward Elias S, E S Ward & Co, pres N&SO Rwy Co, 300 Norfolk, Prud bdg, 763 Broad, h 13 S 9th
Ward Elijah W, h 38 Broad
Ward Eliza, wid John, h 198 Bergen
Ward Ellen, wid Wm, h 85 Pointer
Ward Emanuel, NY, h 250 N 6th
Ward Emeline, h 22 Orleans
Ward Eugene, Butler & Ward, 226 Halsey, h 701 High
Ward E R, real estate, 191 Market, h 108 Broad
Ward E S & Co, Elias Ward, mfr patent enameled leather, 300 Norfolk
Ward Frances E, wid Wm, h 3½ Summit
Ward Francis S, grocer, 64, h 76 Wakeman av
Ward Frank, NY, h 250 N 6th
Ward Frank, NY, h 447 Washtn av
Ward Frank E, Dean, Ward & Co, 167, h 111 Plane
Ward Frank F, architect, 245 Broadway, NY, h 239 Roseville av

Real Estate, Coal and Insurance. MYRON W. MORSE SIGN PAINTER COLORS 139 Third Ave. 4th Ward Real Estate a Specialty.

R. Walsh & Co. ICE CREAM & CANDY MAKERS
157 MARKET STREET 673 BROAD STREET

R. C. BOICE CO. Office, 10-14 LAFAYETTE ST. Coal Pockets, 562-566 Market St. TELEPHONE 593. COAL



THE GREAT ATLANTIC AND PACIFIC TEA CO. Headquarters for Teas, Coffees, Spices, Baking Powder, &c. 780 Broad St. & 174 Springfield Ave. 107 Market St. cor. Washington St.

NEWARK ELECTROTYPE FOUNDRY WILSON BUILDING 46-52 Lawrence St.

WAR

Ward Fred, trunkman, h 270 Waverly av
Ward Fred, woodfinisher, h 11 Summit
Ward Fred S, treas Hanson & Van Winkle Co, 219 Market h 342 Roseville av
Ward Fred W, clk, h 140 Badger av
Ward Fred W, lawyer, Prud bdg, 763 Brd, h Munn av, EO. See p 11
Ward Geo, h 428 Plane
Ward Geo, grocer, h 132 Central av
Ward Geo A, stonecutter, h 35 Fillmore
Ward Geo E, carp, h 32 High
Ward Geo M, taxoffice, h 34 Elizabeth av
Ward Geo N, dentist, h 42 Warren
Ward Geo S, h 33 Newton
Ward Geo S, physician, 969 Broad
Ward Geo W, confectionery, fruit, 61 Pa av
Ward Gilbert S, clk, h 56 Hamburg pl
Ward Harry, modeler, 261 Peshine av
Ward Harry A, motorman, h 275 Oraton
Ward Harry M, clk, h 32 High
Ward Harry P, gasfixtures, 785 Broad, h 26 Astor
Ward Hattie, wid John, h 1110 Broad
Ward Henry, conductor, h 531 SOav
Ward Henry, special police, h 93 Howard
Ward Henry, State detective, h 93 Howard
Ward Henry, steelwkr, h 150 Badger av
Ward Henry C. Durand & Co, 49 Franklin, h 330 Clinton av
Keeley Cure, 15 Central Ave., Newark
Ward Herbert R, sal, 732 Broad, h JC
Ward Hiram, mach, 147 Orange
Ward Ida G Mrs, h 37 Avon av
Ward Isaac Jr, butcher, h 12 Lillie
Ward Isaac B, painter, 83 Parkhurst, h 88 Thomas
Ward Isaac F, clk, 746 Broad, h Montclair
Ward Jacob E, lawyer, Prud bdg, 763 Brd, h Madison, NJ
Ward Jane Mrs h 122 New
Ward Jas, clk, h 118 New
Ward Jas lab, h 75 Hawkins
Ward Jas NY, h 132 Central av
Ward Jas, polisher, h 666 N 6th
Ward Jas W, license inspector, City Hall, h 100 Pa av
Ward Jas W, watchcasemkr, h 62 Chester av
Ward Jennie P Mrs, h 204 Fairmount av
Ward Jessie E, Hamburg pl PS, h 31 Sussex av
Ward John, badgemkr, h 81 Court
Ward John, hat, h 231 Bank
Ward John, lab, h 75 Hawkins
Ward John G, supt, NY, h 250 N 6th
Ward John K, hat, h Stone
Ward John M, jeweler, h 136 Union
Ward John R, carp, h 9 Summit
Ward John S, mgr, 259 Market, h Rahway
Ward Joseph Jr, Newark Fire Ins Co, 741 Broad, h 253 Mt Pleasant av

WAR

Ward Joseph, toolmkr, 166 W Kinney, h 81 Court
Ward Joseph D, salesman, h 104 3d
Ward Joseph G, treas Durand & Co, 49 Franklin, h 33 Johnson av
Ward Joseph G Jr, bkkpr, h 33 Johnson av
Ward Joseph Morris, Prud bdg, 763 Broad, h 49 Washington
Ward Julian, NY, h 250 N 6th
Ward J Edgar, salesman, h 88 Thomas
Ward Lawrence, Lister, h 306 Elm
Ward Leonard, rulemkr, 30 River, h 10 McWhorter
THE RAVENE COAL CO., 208-210 Ferry St. See page 786.
Ward Leslie D, vice pres Prud Ins Co, h 1058 Broad
Ward Louis, engraver, h 132 Montclair av
Ward Louisa, wid Leonard, h 82 8th av
Ward Louisa L, wid John E, h 136 Union
Ward Lucy, h 1168 Broad
Ward Marcus L, mach, h 31 Sussex av
Ward Marcus L, Prud bdg, 763 Broad, h 49 Washington
Ward Marcus L Post, G A R, No 88, 82 Belleville av

ESTABLISHED 1830
PIONEER MILLS
Grinders of Pure Spices
NEWARK, N. J.

Ward Marcus L Post, Sons of Veterans, No 13, 82 Belleville av
Ward Margaret, wid Alex, grocery, 45 Union
Ward Margaret, wid Bernard, h 396½ Ferry
Ward Maria, wid Martin, h 7 Searing
Ward Maria, wid Thos, h 447 Washtn av
Ward Mark A, Ward & Tichenor, 832 Broad, h Orange, NJ
Ward Mary, wid John, h 140 Badger av
Ward Mary A, Home for Aged Women, 225 Mt Pleasant av
Ward Mary B, wid Smith P, h 78 Walnut
Ward Mary E, vice prin S Market st PS, h 91 S 10th
Ward Mary J, wid Joseph, h 141 High
Ward Michael, lab, h 25½ Ferry
Ward Michael, lab, h 62 Elm
Ward Michael, sal, h 1 Clover
Ward Nancy, h 205 Halsey
Ward Nathaniel, mach, h 87 M&Eav
Ward Nelson, NY, h 272 Aqueduct
Ward N J, clk, 87 M&Eav
Ward Patrick, grocer, h 96 Jackson
Ward Patrick, leather, h Central av
Ward Patrick, mach, h 21 Fillmore

JAS. A. COE & CO. 106 & 108 MULBERRY ST. 68, 70, 72 CLINTON ST. IRON AND STEEL

**FIDELITY TITLE & DEPOSIT COMPANY** Receives Deposits and Pays two (2) per cent. Interest upon Daily Balances, Subject to Check at Sight.



FRANK WISJOHN, Real Estate, 757 BROAD ST.

Coal and Wood PARK AVENUE COAL CO., 14th Street and Park Avenue, East Orange, N. J.

WAR

Ward Patrick, maltster, h 34 Monroe
Ward Philip, driver, h 198 Bergen
**WARD PHILIP HENRY,** architect, 800, h 35 Broad. See p 35
Ward Rebecca (c), wid John, h 43 Hamilton
Ward Robertson S, leather, 300 Norfolk, h 13 S 9th
Ward Samuel A, organs, pianos, 633 Broad, h 26 Franklin
Ward Samuel H D, bookseller, NY, h 10 Gould av
Ward Sarah, Day Nursery, h 29 Jay
Ward Sarah, wid Henry, h 69 Belleville av
Ward Sarah J, wid Hooper C, 122 New
Ward Sophie, wid Aaron, h 27 Stratford pl
Ward Susan L W, wid ex-Gov Marcus L, h 49 Washington
Ward S Roswell, Aaron Ward & Sons, 951 Broad, h 17 Stratford pl
Ward Thos, driver, h 25½ Ferry
Ward Thos, examiner, 60 Irving
Ward Thos, lab, h 594 N 7th
Ward Thos, morocco finisher, h 198 Bergen
Ward Thos, trunks, New, h 104 Halsey
Ward T M, teas, coffees, Japanese goods, 605 Broad, h 13 Warren
Ward Walter F, bicycles, 20 Academy, h 87 Court
Ward Walter G E, architect, 800, h 35 Brd
Ward Walter M, jewelers' tools, h 136 Union
**Keeley Cure, 15 Central Ave., Newark**
Ward Wm, clk, h 100 Walnut
Ward Wm, ex-postmaster, h 129 Washtn
Ward Wm, mach, 19½ Fillmore
Ward Wm, trackmaster, h 164 Sylvan av
WARD WM A, real est, ins and loans, 20 Academy, h 45 Pennsylvania av
Ward Wm B, rulemkr, h 104 Commerce
Ward Wm B, Second National Bank, h 16 Lombardy
Ward Wm C, clk, h 35 Johnson av
Ward Wm C, treas Newark Coal Co, 1202 Broad, h Clinton twp
Ward Wm G, cabinetmkr, h 74 Murray
Ward Wm Hayes Rev, NY Independent, h Abington av n Mt Prospect av
Ward Wm H, trunkmfr, 32 New, h 104 Halsey
Ward Wm P, real est, 189 Market, h 9 Thomas
Ward Wm P, tax clk, City Hall, 873 Broad
Ward Wm R, bank clk, NY, ad 5 Washtn
Ward Wm S, painter, h 92½ Garside
Ward Wm S, physician, 12 Grant
Ward Wm T, sash, blinds, h 27 Wallace pl
Ward W Campbell, pres Eagle Winker Mfg Co, 74 Lawrence, h Glen Ridge, NJ
Ward W H, trunks, 32 New
Architects' Department, page 35

WAR

Ward & Tichenor, Mark A Ward and A Wallace Cross, book, job printers, 832 Broad
Wardell Edgar, sailor, h 71 8th av
Wardell Geo W, mach, h 98 1st
Wardell Jas H, cigarmkr, h 39 Nassau
Wardell John, miner, h 20 Columbia
Wardell Weston, mach, h 98 1st
Wardlow Robert, clk, h 105 Emmett
Wardwell Edward H, chemicals, 21 Jersey, h Orange, NJ
Ware Edward, salesman, h 80 13th av
Ware Osmore, wid Edward, h 259 Washington av
Ware Wm H, clk, h 10 8th av
Ware Wm H, fireman, h 127 Delancy
Warfield Wm, eng, h 83 Warren
Warga Michael, lab, h 16 Monroe
Warger Geo, tailor, h 65 College pl
Warger Louis, celluloid, h 366 Chestnut
Wargitz Chas J, electroplater, 36 Fair
Wargitz Gustina, wid John, h 36 Fair
Warhollick Frank, cooper, h 153 Howard
Warilla Frank, lab, h 184 Livingston
Waring Andrew, tel op, h 134 Sylvan av
Waring John B, eng, h 287 N 7th
Waring John T, Hat Sizing Machine Co, 763 Broad
Waring T, Waring Hat Sizing Machine Co, 763 Broad
Warner Andrew, carriage painter, h 11 Court
Warner Benj D, toolmkr, h 24 Newton
Warner Daniel P, mach, h 187 Central av
Warner Edward R, mach, h 127 Congress
Warner Eugene T, horsetrainer, h 47 Clinton
Warner Frank, provisions, 49 Newark, h Harrison
Warner Frank E, jeweler, 243 Clinton av, h 56 Frelinghuysen av
Warner Henry, agent, h 142A Broad
Warner Henry, hat, h 39 Monroe
Warner H, chy clk, h 142A Broad
Warner H Dudley, drygoods, h 142A Brd
Warner Ira, collector, h 109 Spruce
Warner John, bicycles, 187 Central av
Warner John, candymkr, h 20 Nevada
Warner John, clothcutter, h 56 Frel av
Warner John C, Benedict Bros & Warner, h Roseville, NJ
Warner John C, painter, h 8th av
Warner Mary A, wid Willard, h 227 Jelliff av
Warner Michael, toolmkr, h 423 18th av
Warner Theo, casemkr, h 83 N 13th
Warner Thos, freight handler, h 121 Commerce
Warner Thos, hat, h 15 Jones
Warner Thos C, toolmkr, h 15 Jones
Warner Thos V W, clk, h 35 Taylor

USE THE **THATCHER FURNACES AND RANGES**
Foundry: Newark. THATCHER FURNACE CO. 240 Water St., N. Y.

R. C. BOICE CO. Office, 10-14 LAFAYETTE ST. Coal Pockets, 562-566 Market St. TELEPHONE 593. COAL



BARNES & HAINES, Gen'l Managers No. 188 MARKET STREET, NEWARK, New Jersey
$1,000 INSURANCE at the rate of 5c. DAILY.
Would you light a cigar with a $1,000 bill? THE COVENANT MUTUAL LIFE gives

WAR

Warner Wm, driver, h 84 Baldwin
Warner Wm C, mer tailor, 729 Broad, h 42 Lincoln av
Warner Wm H, bankclk, 770 Broad, h 201 Summer av
Warnock Anna Mrs, h 219 Fairmount av
Warnock Wm, stonecutter, h 139 Jones
Warrell Jacob, farmer, h 86 Darcy
Warren Adam, silverplater, h 77 Houston
Warren Arthur F, druggist, h 77 Houston
Warren Association, 205 Warren
Warren Chas S, Metropolitan Ins, NY, h 24 S 9th
Warren Edward, clk, h 47 Irving
Warren Geo, justice, notary, bkkpr, h 283 Plane
Warren Geo A, chief eng, Prud bdg, 763 Broad, h 108 Washington av
Warren Geo I, eng, h 108 Washington av
Warren Geo L, drug clk, h 77 Houston
Warren Harry, carp, h 7 8th av
Warren Henry, retired, h 200½ Parker
Warren Jas, lab, h 46 Centre
Warren John E, perfumer, h 271 Lincoln av
Warren Joseph, police, h 148 8th av
Warren Joseph, leathermkr, h 26 Cherry
Warren Lewis, iceman, h 86 Garside
Warren Robert G, driver, h 76 Bank
Warren Robert H, engraver, h 256 Clifton av

**Keeley Cure, 15 Central Ave., Newark**

Warren St PS, Ann E Sayre, prin, 202 Warren
Warren Walter, carp, h 200½ Parker
Warren Wm H, Wm H Warren & Co, physician, 181 Verona av, h 441 Summer av. See p 23
Warren W H & Co, druggists, 181 Verona av
Warrender Geo E, carriagemkr, h 240 7th
Warrender Jas A, freight handler, h 65 Howard
Warrender Raymond A, artist, h 34 Crittenden
Warrender Wm T, printer, h 34 Crittenden
Warrick Augustus, DSMwks, h 128 Hudson
Warrick Henry, DSMwks, h 128 Hudson
Warring E J, mgr Rossendale Belting Co, Euclid av, h Plainfield, NJ
Warring John B, mech eng, h 248 6th av
Warshafsky Isadore, grocer, 125 Adams
Warshawsky Isaac, peddler, h 180 Broome
Warshawsky Jacob, shirtmkr, h 180 Broome
Warshawsky Julius, baker, h 178 Broome
Warshawsky Reuben, shirtmkr, h 180 Broome
Warter Anna M, typewriter, h 56 Magazine

WAS

Warter Antoine, butcher, 61, h 56 Magazine
Warter Anton, retired, h 59½ Irving
Warter Anton Jr, plumber, h 59½ Irving
Warter Emil, patternmkr, h 59½ Irving
Warter Geo, tanner, h 59½ Irving
Warterman Fred A, bkkpr, h 150 Sylvan av
Warwick Alfred, clk, h 73 Barclay
Warwick Geo T, Warwick and Stockton, 53 NJRRav, h 62 Oriental
Warwick Hannah, wid, h 34 Rutgers
Warwick & Stockton Co, Geo T Warwick and Chas S Stockton, mfg bicycle supplies, 53 NJRRav
Wary Achille, watchman, h 23 Av L
Warschafsky Morris, shoemkr, h 136 Ferry
Waschko Andreas, tanner, h 111 Broome
Washburn Fred B, PRR, h 9 Austin
Washburn Mary L, wid Albert, h 9 Austin
Washer Daniel F, lab, h 111 Jefferson
Washer Louisa, painter, h 79 Ferry
Washer Peter, carp, h 108 Pennington
Washermann Louis, dry goods, h 69 Commerce

THE RAVENE COAL CO., 208-210 Ferry St. See page 786.

Washington Council No 9, G S F, 149 Elm
Washington Council No 196, A L of H, 177 Halsey
Washington Encampment 13, I O O F, 201 Market
Washington Hannah, laundress, h 95 Tichenor
Washington Laundry, prop, Louis P Neigel, 348 Washington

**WASHINGTON LIFE INS CO OF NY,** H R Linderman, gen agt, 741 Broad

Washington Lodge No 11, I O S B, 1 Springfield av
Washington Lodge No 31, U O G B, 226 Market
Washington Lodge No 13, R W G L, I O O F of NJ, 201 Market
Washington Lodge No 31, K of P, 224 Market
Washington Matthew (c), driver, h 28 Arlington
Washington Park, bounded by Broad, Washington and Washington pl
Washington St PS, Frank H Hanson, prin, 428 Washington
Washington St PS Annex, 80 Marshall, Mrs G B Carter, asst prin
Washington Walter S, Brumley & Washington, County Physician, 8 Washtn pl
Wasmer Henry, plater, h 49 Beacon
Wasmer Theresa, wid Joseph, h 49 Beacon
Wasner Joseph, saddler, h 20 Rankin
Law Department, page 11

The FAIRLIE & WILSON COAL CO Office 492 Broad Street, Newark, N. J. Pockets, Pennsylvania R.R. Harrison Telephone 70

JAS. A. COE & CO. 106 & 108 MULBERRY ST. 68, 70, 72 CLINTON ST. IRON AND STEEL

MOCKRIDGE & SON
97 & 99 MARKET ST., NEWARK
Wood and Slate Mantels . .
Wainscot and Floor Tiling



E. E. BOND & CO. 791 BROAD STREET
REAL ESTATE AND INSURANCE. LOANS ON MORTGAGE.

WAS

Wass Allan S, supt DMSCo, 2 Cherry h 190 Ashland av, Blmfld, NJ
Wassall A, music, h 26 S 14th
Wasser Wm H, express, h 399 Halsey
Wasserman A, sailor, h 87 Livingston
Wasserman A, hat, h 11 Prince
Wasserman Cohl, hat, h 36 Clayton
Wasserman Isaac, clothing, 90½ Mulberry
Wasserman Isaac, presser, h 25 Boyd
Wasserman Israel, tailor, h 219 Prince
Wasserman Louis, clothing, 90½ Mulberry
Wasserman Johanna, hardware, 144 Ferry
Wassmer Jacob, woodturner, h 12 Ashland
Wassmer John, carp, h 39 Hawkins
Wassmer John Jr, carp, h 39 Hawkins
Wassmer Julius, woodturner, h 12 Ashland
Wasserson Max, shoemkr, 271 Bank
Wassum E J, salesman, h 96 Summer av
Wassum Emanuel J, bakery, 104 New
Watchung Tribe No 110, I O of R M, 842 Broad
Waterbaker Jacob, brushmfr, h 97 Montgomery
Waterbury Brass Co, 38 Mechanic. See adv index
Waterbury Chas, leathersplitter, h 138 7th av
Waterbury Chas S, brassfinisher, h 266 Lafayette
Waterbury Clarence E, leathersplitter, h 226 Chestnut
Waterbury Wm, celwks, h 96½ Komorn
Waterhouse Joseph B, glazier, h 21 Nichols
**Keeley Cure, 15 Central Ave., Newark**
Waters Aaron, DSMwks, h 11 Wickliffe
Waters Aaron B, carp, h 23 Nesbitt
Waters Aleck, watchman, h 73 Warwick
Waters Annie M, wid Paul, h 19 William
Waters Annie M, wid Henry H, h 37 Fulton
Waters Archibald, printer, h 406½ Sumr av
Waters Aretas W, carp, h 212 M&Fav
Waters Bridget, wid Philip, h 408 Bank
Waters Chas, lab, h 156 7th av
Waters Chas E, clk, 810 Broad, h 12 Wright
Waters David Rev DD, Reformed Chh, h 365 Mt Prospect av
Waters Edward, lab, h 39 Durand
Waters Edward F, patternmkr, 383 Warwick
Waters Emeline, wid, h 132 Barclay
Waters Geo, carp, h 78 Sheffield
Waters Geo, driver, h 77 Wall
Waters Harry, mason, h 36 Wakeman av
Waters Henry H, motorman, h 411 S 18th
Waters Jas, lab, h 340 Orange
Waters John, japanner, h 18 Shipman
Waters John, student, h 383 Warren
Waters Joseph, sal, 893½ Mt Prospect av
Law Department, page 11

WAT

Waters Kate F, wid Patrick, sal, 383 Warren
Waters Margaret, wid Philip, h 80 Chapel
Waters Martha, wid Abel, h 12 Wright
Waters Michael, lab, h 197 NJRRav
Waters Mosheim S, pastor Grace English Lutheran Chh, h 14½ Montgomery
Waters Samuel G, jeweler, h 80 Clinton
Waters Terrence, polisher, h 105 Van Buren
Waters Wm, tanner, h 383 Warren
Watervleit Ice Co, Jas M Crump, prop, 362 Broad
Watkins Catherine, wid Jas, h 74 N 11th
Watkins C A, druggist, h 159 Monmouth
Watkins Fred I, h 159 Monmouth
Watkins Maria L, wid Wm, h 165 S 7th
Watkins Thos, blacksmith, h 39 Ward
Watkins Wm J, filer, h 178 E Kinney
Watkins Wm M, driver, h 135 1st
Watorski Anton, leatherwkr, h 150 Howard
Watschong Henry, brewer, h 18 Norfolk
Watson Abram, driver, h 53 Green
Watson Annie, wid John, h 29 Augusta
Watson Chas, stonecutter, h 133 Clifton av
Watson Chas J, prop Park Av Hotel, h 382 5th av
Watson Clarence A, Geo Watson & Co, 795 Broad, h EO
Watson Ellen, wid Samuel, h 85 Commerce
Watson Emma, wid Theo, h 621 S 11th
Watson Esta A, music teacher, h 754 Summer av
Watson Frank, h 170 Bank
Watson Frank E, h 26 Avon av
Watson Mrs F D, city missionary, h 26 Avon av
Watson Geo, blacksmith, h 122 Congress
Watson Geo, leatherwkr, h 278 Bank
Watson Geo & Co, Geo and Clarence A Watson, clothiers, 795 Broad
Watson Geo B, toolmkr, h 271 Verona av
Watson Hugh W, cotton goods, h 174 Orchard
Watson Jas, h 138 N 11th
Watson Joseph, mfr presses, NY, h 754 Summer av
Watson Lewis H Mrs, laundry machinery, 60 Union
Watson Mary, teacher, NY, h 754 Sumr av
Watson Mary, wid Martin, h Clark c Ogden
Watson Medicine Co, 68 Orange
Watson Robert, clk, h 358 Halsey
Watson Robert, police, h 109 Miller
Watson Wm H W, searcher of deeds, h 138 N 11th
Watson Wm, pipefitter, h 142 James
Watson Wm J, carp, h 271 Verona av
Watt Geo E, licoricewks, h Bloomfield av n city line

MYRON W. MORSE, 739 Third Avenue SIGN WHITE BLUE COLORS Real Estate, Coal and Insurance

FIDELITY TITLE & DEPOSIT CO. GUARANTEES TITLES AT FIXED RATES WITH NO EXTRA CHARGES.

# Waterbury Brass Company

STORES:

No. 38 Mechanic Street, Newark

No. 2,6 Broadway, New York  No. 125 Eddy St., Providence, R. I.

Telephone Connections

Manufacturers of

## Sheet, Roll and Platers' Brass

at Wholesale and Retail

German Silver, Copper, Brass and German Silver Wire

Brazed and Seamless Tubing

Copper Rivets and Burs; Brass Key Tags, Small Brass Wares

of every Description

MILLS AT WATERBURY, CONN.

R. C. BOICE CO. Office, 10-14 LAFAYETTE ST. Coal Pockets, 562-566 Market St. TELEPHONE 593. COAL



Make no mistake, if you want reliable goods, go only to the stores of . . . The Great Atlantic and Pacific Tea Co. 280 BROAD ST. & 174 SPRINGFIELD AVE. 107 MARKET ST. cor. WASHINGTON ST. Use A & P. Extracts

HONEYWELL & PAINTER, UNDERTAKERS G. W. HONEYWELL. Late with E. B. Woodruff 884 BROAD ST. 'PHONE 759-A

WAT

Watt Geo P, brassmoulder, Bloomfield av n city line
Watt Robert, clk, h 186 3d
Watt Thos P, brassmoulder, h 53 1st
Watter Chas L, J J Hockenjos & Co, 829 Broad, h 491 High
Watters Augustus, elocutionist, h 143 Pa av
Watteyns Rose, wid Henry, h 66 2d
Watts Alfred C, h 67 Columbia
Watts Allen leatherwkr, h 170 Warren
Watts A Miss, h 118 Prospect
Watts Clarkson, hat, h 171 Summit
Watts-Campbell Co, Daniel T Campbell, pres, Wm S Watts, steam engines, 298 Ogden
Watts Dudley R, clk, h 14 Commerce
Watts Edward, woodturner, h 52 Jefferson
Watts Eleanor, wid Geo, h 170 Warren
Watts Frank, fireman, h 143 West
Watts Frank, leather, h 101 Bruce
Watts Geo A, Watts-Campbell Co, h 88 3d av
Watts Grant, polisher, h 264 Warren
Watts Jas, h 171 Summit
Watts John, eng, h 171 Summit
Watts Mary, wid Jas, h 101 M&Eav
Watts M L, h 26 Lincoln av
Watts Sherman, clk, 170 Warren
Watts Wm, mach, h 116 Hunterdon
Watts Wm H, h 207 Washington
**Keeley Cure, 15 Central Ave., Newark**
Watts Wm S, sec-treas Watts-Campbell Co, 298 Ogden, h 90 3d av
Waud Wm, bkkpr, h SO
Waunkmuller Fred, celluloid, h 29 Hamburg pl
Waverly av PS, Miss Elizabeth H Belcher, prin, Waverly av n Kipp
Wa Wong, laundry, 293 Bank
Way Emma F, typewriter, h 18 Camp
Way Harry S Jr, salesman, h 18 Camp
Way Henry H, h 18 Camp
Way Margaret J, wid Alfred R, h 75 Plane
Way S Edwin, h 18 Camp
Way Wm H, jeweler, h 18 Camp
Wayland Jas, inventor, 1 Rowland
Wayne Edward F, agent, NY, h 235 Roseville av
Weademan Chas H, japanner, h 18 N 13th
Weaklien Harry J, real estate, h 193 Plane
Wear Thos E, sash, blindmkr, h 26 Duryee
Weart Algernon, Weart & Co, 82 Commerce, h 38 Nelson pl
Weart & Co, produce, 82 Commerce
Weasman Henry Jr, mgr Alderney Dairy Co, 900 Broad
Weatherspoon Wm, ELwks, h 17 Division pl
Weaver A B, wid Augustus, h 19 Oak
Weaver Addie, wid Theo, h 130 Warren

WEB

Weaver Edward P, h 96 Stone
Weaver Elisha (c), driver, h 44 Green
Weaver Jacob, h 65 Bank
Weaver Jas, physician, h 61 Frel av
Weaver John, shirtcutter, h 186 Mulberry
Weaver John L, lab, h 11 Napoleon
Weaver Matilda Mrs, h 615 Broad
Weaver Robert T, h 51 Rose
Weaver Samuel, driver, h 62 Frel av
Weaver Wm, Balbach's, h 33 Elizabeth
Webb Alfred, cabinetmkr, h 471 Washtn
Webb Alfred L, wholesale provisions, h 102½ Sheffield
Webb Carrie, h 23 Chestnut
Webb Chas, NY, h 121 Bloomfield av
Webb Colin H, shippingclk, 73 13th av
Webb Daniel C, butcher, h 11 Campbell
Webb Edward S, harnessmkr, h 95 NYav
Webb Elizabeth, h 210 Elm
Webb Geo, clk, h 47 Ferry
Webb Geo, springmkr, h 109 Pacific
Webb Geo W, provisions, 134 New
Webb Henry H, watchmkr materials, 26 Academy
Webb Henry H Jr, gold penmkr, h 50 Astor
Webb Joseph N Jr, carp, h 112 Jefferson
Webb Joseph N, truckman, h 112 Jefferson
THE RAVENE COAL CO., 208-210 Ferry St. See page 786.
Webb Louise, wid John C, h 251 S 7th
Webb Mary, wid Geo, h 121 Bloomfield av
Webb Nellie Mrs, Webb & Geisler, 272 Springfield av
Webb Thos A, pearlbuttonmfr, Nassau wks, h 106 Heller Parkway
Webb Wm H, jeweler, h 7 Quitman
Webb & Geisler, Mrs Nellie Webb and Lillie Geisler, dressmkr, 272 Springfield av
Webbe Chas S, bkkpr, h 3 Madison av
Webbe Wm T Rev, h 3 Madison av
Webber Alfred, furls, h 47 16th av
Webber Antoinette, wid Frank, h 137 Wickliffe
Webber Catharine, wid Geo, h 24 Cottage
Webber Chas D, clk, h 50 Clinton
Webber Elevator Works, G A Webber, Poinier c Pa av
Webber Frank, carp, h 12 Eagles
Webber Frank, clk, h 51 Stirling
Webber Frank, lab, h 47 16th av
Webber Fred C, eng, h 251 Elm
Webber Geo, butcher, 164 7th av
Webber Geo, clk, h 95 Wickliffe
Webber Geo A, Webber Elevator Wks, Poinier c Pa av, h 129 Monmouth
Webber Gustave, furls, h 47 16th av
Webber Ida, dressmkr, h 47 16th av
Webber Jas, celluloidwkr, h 95 Wickliffe
Webber John, mechanic, h 74 N 13th
Webber John, sal, 278 Norfolk

JAS. A. COE & CO. 106 & 108 MULBERRY ST 68, 70, 72 CLINTON ST. IRON AND STEEL

DAVID HARPER THE BLUE STONE DEALER
No. 122 NORTH ELEVENTH STREET GENERAL CONTRACTOR

NEWARK MANTEL & FURNITURE CO. W. J. BUSE Manager 251 & 252 MARKET STREET, NEWARK, N. J. Manufacturers Wood and Slate Mantels; Tiling and Brass Goods; Fine Cabinet Work to order



WEB

Webber Katrina, wid John, h r 68 Hayes
Webber Mary Ann, wid Edward, h 84 Wickliffe
Webber Thos, japanner, h 125 Howard
Webel August, h 42 Rankin
Weber Adam, bagmkr, h 61 Newton
Weber Adelbert, bluewks, h 29 Kossuth
Weber Adolph, mach, h 96 N 14th
Weber Albert, lab, h 29 Kossuth
Weber Alex, shoemkr, h 377 Bergen
Weber Alfred, sash, blinds, h 316 S 7th
Weber Alfred C, grocer, 245 Mulberry, h Elizabeth
Weber Annie Mrs, h 23 Bowery
Weber August, driver, h 426 15th av
Weber Bonifazius, blacksmith, h 39 Charlton
Weber Carl, carriage and wagon mfr, 449 S 10th, h 491 15th av
Weber Catherine, wid Jacob, h 84 Camden
Weber Chas, bagmkr, h 350 Springfield av
Weber Chas, clk, h 14 Wilburton av
Weber Chas, Eng Co No 8, 294 Ferry, h 27 Niagara
Weber Chas, painter, h 250 Hunterdon
Weber Chas, sal, 24 Shipman
Weber Chas, tanner, h 71 Newark
Weber Chas B, eng, h 456½ Mulberry
Weber Christian, carp, h 456½ Mulberry
Weber Conrad, lab, h 43 Jersey
Weber Edward, musician, h 505 High
**Keeley Cure, 15 Central Ave., Newark**
Weber Elizabeth, wid John, h 136 Spruce
Weber Elizabeth, wid Louis, h 129 Elm
Weber Emil, carp, 316 S 7th
Weber Emil, mach, h 85 Somerset
Weber Emil, musician, h 505 High
Weber Emma Mrs, h 440 Springfield av
Weber Esther, dressmkr, h 26 Orchard
Weber Ferdinand, bartender, h 165 Howard
Weber Ferdinand, shoemkr, 84 Prince, h 220 Court
Weber Florian, h 188 William
Weber Frank, butcher, 55 Camden
Weber Frank, clk, h 27 Arch
Weber Frank, conductor, h 25 William
Weber Frank, lab, h 47 16th av
Weber Frank, painter h 47 Madison
Weber Frank, sal, 133 Broome
Weber Frank, shoemkr, 27 Bergen
Weber Frank A, musician, 206 Bergen
Weber Fred, blacksmith, h 9 Madison
Weber Fred, moulder, h 41 Baldwin
Weber Fred C, teacher New Jersey Business College, 764 Broad, h 44 New
Weber Freda, wid Charles, h 300 Littleton av
Weber Geo, painter, h 56 Hunterdon
Weber Geo, peddler, h 113 Howard
Weber Geo, wholesale wines and liquors, 110 Oliver

WEB

Weber Geo L, housefurnishing, h 135 Bowery
Weber Geo R, grocer, 425 15th av
Weber Gustave, baker, h 426 15th av
Weber Henry, baker, h 494 18th av
Weber Henry, diamond cutter, h 161 Bergen
Weber Henry, painter, h 74 Bruce
Weber Henry E, engraver, h 83 N 13th
Weber Henry S, eng, h 370 Walnut
Weber Herman, printer, h 107 Ferry
Weber Herman, bkkpr, h 318 S 7th
Weber Herman, patternmkr, h 71 Niagara
Weber Jacob, carp, h 456½ Mulberry
Weber Jacob, hat, h 61 19th av
Weber Jacob, mach, h 13 Bremen
Weber Jacob, mason, h 114 Polk
Weber Jacob, police, h 74 Bruce
Weber Jacob, trunkmkr, h 119 Camden
Weber Jacob, watchcases, E Newark
Weber Jacob Jr, mason, bldr, 13 Alyea
Weber Jacob F, butcher, h 271 Camden
Weber Jacob F, oilmerchant, h 602 S 18th
Weber John, butcher, h 582 S 19th
Weber John, carp, h 28 Bremen
Weber John, clk, h 209 Garside
Weber John, cowdealer, h 625 18th
Weber John, harnessmkr, h 65 Broome
Weber John, lab, h 10 Essex
Weber John, mach, h 186 Mulberry
Weber John, mason, h 53 Houston
Weber John, Prud Ins Co, 763 Broad, ins agt, h 97 Ann
Weber John, salesman, h 92 Wickliffe
Weber John, salesman, h r 129 Elm
Weber John, tanner, h 220 Court
Weber John, trunkmkr, h 247 Spgfld av
Weber John, undertaker, h 16 Jones
Weber John F, jeweler, h 40 Newton
Weber Joseph, driver, h 47 Madison
Weber Joseph, toolmkr, h 25 Broome
Weber Joseph, woodturner, 25 Broome
Weber Joseph Jr, baker, 426 15th av
Weber Leonard, musician, h 47 Madison
Weber Leonard Jr, tinsmith, h 47 Madison
Weber Louis, carp, h 491 Springfield av
Weber Louisa, wid Ulrich, h 30 SOav
Weber Ludwig J C, blacksmith, h 287 Fairmount av
Weber Martin, mason, bldr, 116 Polk
Weber Martin, shoemkr, 220 Court
Weber Mary, wid Melchior, h 49 Jones
Weber Mary E, dressmkr, h 26 Orchard
Weber Morris, mason, h 299 16th av
Weber Mrs, wid Chas, h 554 S 10th
Weber Nicholas, gardener, h 456 Bergen
Weber Rudolph, peddler, h 28 Shipman
Weber Sarah Mrs (c), h 157 Prince
Weber Sebastian, crimper, h 32 13th av
Weber Sebastian J, h 32 13th av
Weber Simon, driver, h 211 Spruce

Coal and Wood PARK AVENUE COAL CO., 14th Street and Park Avenue, East Orange, N. J.

FIDELITY TITLE & DEPOSIT CO. LOANS MONEY ON BOND AND MORTGAGE. TRUSTS OF EVERY CHARACTER ADMINISTERED.

R. C. BOICE CO. Office, 10-14 LAFAYETTE ST. Coal Pockets, 562-566 Market St. TELEPHONE 593. COAL



The FAIRLIE & WILSON COAL CO Office 492 Broad Street, Newark, N.J. Pockets, Pennsylvania R.R. Harrison Telephone 70

BARNES & HAINES, Genl Managers No. 158 MARKET STREET, NEWARK, New Jersey
25c. DAILY
$5,000 INSURANCE at the rate of
If not over 37 years old, the COVENANT MUTUAL LIFE gives

WEB

Weber Theo, painter, h 165 Howard
Weber Wm, architect, h 25 Rutgers
Weber Wm, draughtsman, 222 Market, h 28 Rutgers
Weber Wm, harnessmkr, 67 Summer av
Weber Wm, moulder, h 25 Jay
Weber Wm F, designer, h 27 Orchard
Weberbauer Chas, cigarmkr, h 430 Bergen
Weberbauer Ferdinand, cigarmkr, 430 Bergen
Weberbauer Ferdinand Jr, lettercarrier, h 430 Bergen
Weberbauer Minnie, wid Andrew, h 36 Morton
Weberbauer Philip, lab, h 88 Garden
Webner Amilia, h 73 N 4th
Webner Fred Chas, B of H, physician, 3 Belmont av
Webner Geo, Geo Webner & Co, 93 Green, h 73 4th
Webner Geo C, cashier German Savings Bank, 758 Broad, h 73 4th
Webner Geo & Co, Geo Webner and Chas F Krauss, jewelers, 93 Green
Webster Chas, clk, h 190 Mt Pleasant av
Webster Daniel Council, O U A M Jr, 82 Belleville av
Webster Frank, printer, h 124 E Kinney
Webster Fred, Webster & Clark, 26 Academy
Webster Jesse (c), stableman, h 43 Durand
Webster st PS, Joseph A Hallock, prin, Webster c Crane
**Keeley Cure, 15 Central Ave., Newark**
Webster & Clark, Fred Webster and John H Clark, painters, 26 Academy
Wechsler Joseph, hat, h 68 Charlton
Wechsler Simon, hat, h 121 Morton
Wecht Adam, motorman, h 453 Spgfld av
Weck Otto, sal, 75 Jacob
Weckbach Geo, carver, h 23 Av L
Weckenhofer John, carp, h 29 Longworth
Weckenman J Rudolph, carp, 80 Kossuth
**WECKMUELLER PAUL,** sal and Justice of Peace, 22 Sussex av
Weckner Adolph, clk, h 42½ 6th av
Weckner Henry, clk, h 42½ 6th av
Weckner Nannie, wid Adolph, h 42½ 6th av
Weddekin Louis, jeweler, h 23 Mercer
Weddekin Matilda Mrs, h 70 Barclay
Wedekind John, butcher, h 48 Astor
Wedel Geo, carp, h 422 S 7th
Wedel Michael, mfr, h 420 S 7th
Weden Edward, mach, h 87 Sheffield
Weden Mary, wid John, h 87 Sheffield
Weder Joseph, foreman, h 125 Belmont av
Weder W A, h 250½ Belleville av
Wedgbury Wm, painter, 91½ Napoleon
Wedin John, shoemkr, h 282 15th av
Weed Edward B, h 344 Belleville av
Weed Frances, bkkpr, h 100 Sheffield

WEG

Weed Hannah M. Home for Aged Women, 225 Mt Pleasant av
Weed Herbert, clk, h 120 Pomier
Weed Myron F, forger, h 100 Sheffield
Weed Wm, refiner, h 410 Walnut
Weekes Robert D, Mutual Benefit Life Ins Co, 752 Broad, h EO
Weekin Louis, tailor, h 67 Market
Weeks Albert T, clothcutter, h 196 Washtn
Weeks Amanda, wid Henry, h 196 Washtn
Weeks Chas, enameler, h 29 S 13th
**WEEKS CHAS C,** mer tailor, 196 Washington h 278 Summer av
Weeks Chas E, lawyer, 752 Broad, h 109 Court
Weeks Chas L, flour, h 68 Park pl
Weeks Ellen, wid Fred, h 10 Hayes
Weeks Frank, motorman, h 170 Bowery
Weeks Fred, polisher, h Newark
Weeks Grenville M, physician, h 900 De Graw av
Weeks John, lab, h 143 Newark
Weeks John R, lawyer, 44 Broadway, NY, h 105 Court
Weeks Joseph H, Watson & Co, h 252 Summer av
Weeks Wilbur K, buyer, h 35 Park
**WEEKS WM R,** lawyer, Prud bdg, 763 Broad, NY office, Manhattan Life bdg, 66 Broadway, room 86, h 40 Mt Prospect pl. See p 11
Weener Chas, moulder h 83 Lillie
THE RAVENE COAL CO., 208-210 Ferry St. See page 786.
Weesel Fred, prop Weesel's cough cordial, 8 Richmond
Weesel Fred Jr, jeweler, h 8 Richmond
Weferling Albert, painter, h 56 Brill
Weferling Otto, painter, h 56 Brill
Weferling Wm, painter, h r 56 Brill
Wegener Chas, harnessmkr, h 136 Delancy
Wegle Andrew, clk, h 222 Mulberry
Wegle Chas F, music teacher, 740 Broad, h 222 Mulberry
Wegle John, grocer, butcher, 94, h 222 Mulberry
Wegman Geo, brewer, h 129 Livingston
Wegman Geo, brewer, h 29 Brill
Wegner Morris, drygoods, 278 Orange
Wegner Wm A T, carp, h 22 Brenner

JAS. A. COE & CO. 106 & 108 MULBERRY ST 68, 70, 72 CLINTON ST. IRON AND STEEL

FIDELITY TITLE & DEPOSIT CO. LOANS MONEY ON BOND AND MORTGAGE. TRUSTS OF EVERY CHARACTER ADMINISTERED.



E. E. BOND & CO. 791 BROAD STREET
REAL ESTATE AND INSURANCE. LOANS ON MORTGAGE.

WEH

Wehling Gustave, grocer, h 105 Broome
Wehmeyer Ernest, restaurant, 375 High
Wehner Antonie, wid Michael, h 171 Boyd
Wehner A F, sec Isbell-Porter Co, 46 Bridge, h Summit, NJ
Wehner John, cutter, h 92 Tichenor
Wehner Robert K Jr, sec Summit Gaslight Co, 46 Bridge, h Summit, NJ
Wehrfritz Fred, cutlery, h 405 Littleton av
Wehrfritz John, carriage painter, h 405 Littleton av
Wehrfritz John Jr, King & Wehrfritz, h 405 Littleton av
Wehrfritz John, shoemkr, h 405 Littleton av
Wehrle Anthony, mach, 41 Niagara
Wehrle Chas, hat, h 11 Harbor av
Wehrle Chas C, brushmkr, h 87 Ann
Wehrle Chas E, hat, h 99 Wallace
Wehrle Jacob lab, h 86 Darcy
Wehrle Joseph, DSMwks, h 225 Belmont av
Wehrle Joseph H, electrical eng and constructor and mgr Mutual Land and Home Co, h Vailsburg
Wehrle Paul, hat, h 11 Harbor av
Wehrle Wm, mason, h 87 Ann
Weich Alphonso R, hardware, 91 Broome, h 46 Quitman
**Keeley Cure, 15 Central Ave., Newark**
Weich Edward, shoemkr, h 46 Quitman
Weich Hugo, clk, h 46 Quitman
Weichert Sophia, wid Gottlieb, h 9 Kossuth
Weichhold Herman, tailor, h 46 West
Weichhold Louisa Mrs, h 46 West
Weichselfelder Henry, barkeeper, 187 Market, h 274 S 8th
Weichsler Emma, dressmkr, h 270 8th av
Weichsler John, sash and blinds, h 270 8th av
Weicker Blasius, driver, h 16 Bowery
Weidemann Caroline, wid Henry, h 37 Elizabeth
Weidemann Wm, carp, h 139 Spruce
Weidenbacher Fred, metalwkr, h 464 Hunterdon
Weidenbusch Adam, mach, h 9 Lillie
Weidenfeld Paul, gaswks, h 44 Fulton
Weidenfeller John, carp, h 173 Morris av
Weidenfeller John Jr, sash and blindmkr, h 173 Morris av
Weidenfeller Margaret, wid Geo, h 73 Livingston
Weidenfeller Wm H, ins, h 10 Broad
Weidenmayer John G, bkkpr, h 51 Hamburg pl
Weidenmeyer Wm, lab, h r 105 Adams
Weider Wm, motorman, h 317 W Kinney
Weidig Henry P, chemist, h 142 Clifford
Weidle Geo John, teamster, h 44 Maine

WEI

Weidle Louis K, mach, h 93½ Napoleon
Weidlich August, tanner, h 86 Lillie
Weidman Geo, h 324 Academy
Weidman Gustave, baker, h 104 14th av
Weidman Wm, japanner, h 324 Academy
Weidner Annie, h 271 18th av
Weidner Gabriel, cutter, h 729 S 15th
Weidner Geo, jeweler, h 271 18th av
Weidner Henry, mason, h 75 Charlton
Weidner Herman, driver, h 8 Belmont pl
Weidner Lena, h 271 18th av
Weidner Michael, polisher, h 25 Bedford
Weidner Wm, h 8 Belmont pl
Wiedner Wm, lab, h 8 Belmont pl
Weidt Albert John, music teacher, h 116 Bruen
Weidt Ernestine, wid John, grocery, h 63 16th av
Weier Michael, finisher, h 620 N 3d
Weigand Chas, butcher, 5 Ferry, h 71 Congress
Weigand Mary, wid John, h 309 Norfolk
Weigand Robert R, Weigand & Doerzbacher, 62 Marshall, h 308 Norfolk
Weigand & Doerzbacher, mfrs bookbinders', pocketbook leather, 62 Marshall
Weigel Adam, clk, 355 Springfield av
Weigel Dora, wid Chas, mfg tailor, h 51 Camden
Weigel Herman, tailor, h 333 15th av
Weigel Louis, gasfitter, h 51 Camden
Wegeli Louis, watchmkr, h 191 13th av
Weiggel Wm, tailor, h 51 Camden
Weiggel Chas, grinder, h 487 Spgfld av
Weight Wm, expressman, h 39 Belv av
Weigman Ernest, jeweler, h 39 Spring
Weihrauch Conrad, confectionery, 45 Lillie
Weihrauch Diebold, retired, h 45 Lillie
Weil Babetta, wid Henry, h 39 SOav
Weil Benj, cutter, NY, h 56 Wallace
Weil Benj, tobacco 70 Market
Weil Edward, clk, h 38 Arlington
Weil Esther, Chestnut st PS, h 12 Cottage
Weil Harry, clk, h 38 Orleans
Weil Herman, leaf tobacco 70 Market, h 38 Orleans
Weil H & Sons, Barbara, wid Henry, Redfield and Jonas, clothiers, 126 Spgfld av
Weil Jacob, leatherdealer, NY, h 12 Cottage
Weil Job, clothier, h 20 13th av
Weil Jonas, H Weil & Sons, h 39 SOav
Weil Josef, art studio, 222 Market, h 12 Cottage
Weil Josef, artist, 220 Mulberry
Weil Joseph, butcher, 597 Springfield av
Weil Joseph, clk, h 39 SOav
Weil Joseph, clothier, 314 Market, h 65 13th av
Weil Joshua, S & J Weil, 15 NYav, h 12 Cottage

MYRON W. MORSE Real Estate, Coal and Insurance. SIGN WHITE BLUE COLORS 139 Third Ave. sun ward Real Estate a Specialty.

R. Walsh & Co. ICE CREAM AND CANDY MAKERS
157 MARKET STREET 673 BROAD STREET

R. C. BOICE CO. Office, 10-14 LAFAYETTE ST. Coal Pockets, 562-566 Market St. TELEPHONE 593. COAL



THE GREAT ATLANTIC AND PACIFIC TEA CO. Headquarters for Finest Grades of Teas, Coffees, Spices, Baking Powder, &c. 750 Broad St. & 174 Springfield Ave. 197 Market St. cor. Washington St.

NEWARK ELECTROTYPE FOUNDRY WILSON BUILDING 48-52 Lawrence St.

WEI

Weil Leopold, baker, 194 Spgfld av
Weil Marcus L, h 35 Warren
Weil Martin, watchmkr, h 71 Spgfld av
Weil Moses, driver, h 7 Sayre
Weil Redfield, H Weil & Sons, 126 Spgfld av h 73 Howard
Weil Rosa, wid Leopold, grocer, 38 Arlington
Weil Samuel, S & J Weil, 15 NY av, h 8 Cottage
Weil S & J, Samuel and Joshua, mfrs sheep leather, 15 NYav
Weil Victor M, 65 13th av
Weil Wm, tobacco, 70 Market, h 38 Orleans
Weill Ralph A, editor, h 104 Barbara
Weiland Chas, carbonmkr, h 211 McWhorter
Weiland Ferdinand, engraver, h 464 Washington
Weiland Florian, mach, h 97 Barbara
Weiland Gottlieb, shoemkr, h 276 Mulberry
Weiland Joseph, mach, h 247 E Kinney
Weilbacher Matilda, wid Rudolph, confectionery, 479 Washington
Weilbrenner John, Union Hotel, 12 Mulberry
Weilder Geo, brewer, h 84 Lexington
Weilderman August, carp, h 264 Adams
Keeley Cure, 15 Central Ave., Newark
Weiler Bernhard, butcher, h 425 S 7th
Weiler Chas, celluloid, h 10 Hamburg pl
Weiler Chas, carp, h 59 Winans av
Weiler Chas H, h 34 Spruce
Weiler Fred, trunkmkr, h 10 Hamburg pl
Weiler Geo, celluloid, h 10 Hamburg pl
Weiler Henry, lab, h 34 Jackson
Weiler Henry, carp, h 157 Hamburg pl
Weiler John, skylightmkr, h 86 Houston
Weiler Joseph, sal, h 10 Hamburg pl
Weiler Julius, blacksmith, h 157 Hamburg pl
Weiler Martin, lab, h 38 Komorn
Weiler Matthias, lab, h 86 Houston
Weiler Sebastian, carp, h 461 15th av
Weill Samuel, boarding, 60 Bank
Weiman Fred, driver, h 156 SOav
Weiman John, baker, 282 Hunterdon
Weiman Philip, shoemkr, h 123 Adams
Weiman Yoochim, hat, h 150 Broome
Weimann John, carp, h 346 Camden
Weimar Fred, carp, h 159 Court
Weimar Jacob, carp, h 24 Clifton av
Weimar Jacob, lab, h 188 Livingston
Weimar Oscar, framemkr, h 159 Court
Weimar Philip, carp, h 86½ Magnolia
Weimer Carrie, chiropodist, 84 Park pl, h EO
Weimer Fred, constable, Court House, h 241 N 19th, EO

WEI

Weimers Lawrence, motorman, h 9 Lentz av
Weinberg Abraham, tailor, 31 Hunter
Weinberg Adolf, peddler, h 200 Broome
Weinberg Benj, Weinberg Bros, 268 Market, h 54 Halsey
Weinberg Bernard, peddler, 158 13th av, h 298 Norfolk
Weinberg Henry, Weinberg & Berkelhammer, h 131 Prince
Weinberg I, crockery, h 78 Prince
Weinberg Max, grocer, 280 W Kinney
Weinberg Nathan, lawyer, 800 Broad, h 54 Halsey
Weinberg & Berkelhammer, Henry Weinberg and Joseph Berkelhammer, furniture, 131 Prince
Weinberger Chas H, caterer, h 153 Elizabeth av
Weinberger C E, delicatessen, 44 CM, h 15 Elizabeth av
Weinberger Wolf B, shoemkr, h 169 Broome
Weinbrenner Geo, brewer, h 29 Hawkins
Weindel Magdelena, wid Ignatz, h 12 Wall
Weiner Gustave, driver, h 19 Passaic av
Weiner Robert, watchmkr, h 100 N Canal
Weiner Samuel, delicatessen, 314, h 310 Plane
Weiner Wenzel J, lettercarrier, h 132 Hamburg pl
Weiners Chas, h 19 Hoyt
Weinett Wm, shoemkr, h 214 Bergen
Weingart Chas, driver, h 203 Bergen
Weingart Fred, shoemkr, h 203 Bergen
Weingart Herman, trunkmkr, h 203 Bergen
Weingart H Louis hat, h 215 S 11th
Weingart Louis, carp, h 48 Lock
THE RAVENE COAL CO., 208-210 Ferry St. See page 786.
Weingarten Bros, Levi, David and Oscar, corset mfrs, 401 to 411 High
Weingarten David Weingarten Bros, h NY
Weingarten Levi, Weingarten Bros, h 695 High
Weingarten Oscar, Weingarten Bros, h NY
Weingarten Oscar L, asst supt, 401 to 411 High
Weingarth Chas, harnessmkr, h 121 Belmont av
Weingarth Edmund, harnessmkr, h 121 Belmont av
Weingarth Fred, livery, h 623 S 11th
Weingarth Geo, butcher, h 68 Bergen
Weingarth Jacob, harnessmkr, h 121 Belmont av
Weingartner Annie, wid Raymond, h 15th n 16th av
Weingartner Christina, wid Chas, h 61 19th av
Weingartner John, clk, h 72 Clover
Weingartner John Jr, saddlemkr, 21 Blum, h 78 Holland

JAS. A. COE & CO. 106 & 108 MULBERRY ST. 68, 70, 72 CLINTON ST. IRON AND STEEL

FIDELITY TITLE & DEPOSIT CO. GUARANTEES TITLES AT FIXED RATES WITH NO EXTRA CHARGES.



FRANK WISIJOHN, Real Estate, 757 BROAD ST.

Coal and Wood—PARK AVENUE COAL CO., 14th Street and Park Avenue, East Orange, N. J.

WEI

Weingartner Joseph M, 106 Elizabeth av
Weingartner Wendelin, brewer, h 16 Wall
Weingartner Wm, bkkpr, h 16 Wall
Weinisch Chas A, beer pumps, h 689 S 17th
Weinisch Louisa, wid, h 147 Ferry
Weinman Gottlieb, baker, h 104 14th
Weinman Jacob, buttonmkr, h 176 Bruce
Weinman Samuel, tanner, h 266 Bruce
Weinmann Fred Jr, driver, h 150 SOav
Weinmann Jacob, eng, h 496 S 10th
Weinmann Jacob, eng, h 150 Belmont av
Weinmann John, clk, h 176 Bruce
Weinrele Myer, retired, h 260 Broome
Weinrich Gustav A, clk, h 136 Sylvan av
Weinrich Pauline M, sten, 800 Broad, h 257½ S 10th
Weinrich Wm, ferrymaster, h 39 Mercer
Weinrich Wm, salesmen, h 76 Boston
Weinstein Barney, hat, h 27 Charlton
Weinstein Chas, collector, h 33 Coe pl
Weinstein Henry, shirtmkr, h 212 Broome
Weinstein Max, ELwks, h 88 Wilsey
Weinstein Max, teacher, h 22 Somerset
Weinstein Morris, hat, h 61 Broome
Weinstein Samuel, hat, 38 Charlton
Weinstein Wm, hat, h 199 Court
Weinstock Joseph, hat, h 321 15th av
Weinthal Abraham, hat, h 326 Bank
Weintraub Isaac, teacher, h 14 Boyd
Weipert Albert, saddlery hardware, h 10 Lewis
**Keeley Cure, 15 Central Ave., Newark**
Weippert Anton, tanner, h 10 Lewis
Weippert John, sal, 215 Halsey
Weir Anna S h 140 Wakeman av
Weir Chas, zincwks, h 15 Magazine
Weir David, shippingclk, h 18 E Kinney
Weir Max W, civil eng, h 332 Bely av
Weir Randolph, collector, h 42 Wakeman av
Weir Sarah H, wid Silas E, h 140 Wakeman av
Weis Alex, jeweler, h 21 Frelinghuysen av
Weis Anthony, brakeman, h 38 Duryee
Weis Bernard, icedealer, h 235 E Kinney
Weis Chas E, hat, h 236 Clifton av
Weis Elizabeth, wid Jacob, h 135 Spgfld av
Weis Frederick, baker, h 238 Prince
Weis Gustave, carp, h 358 N 7th
Weis Helene, wid Bernard, h 35 Bedford
Weis Isidore, shell combs, h 159 Spruce
Weis Katie, wid Joseph, h 99 Howard
Weis Mary, wid Joseph, h 43 Patterson
Weis Morris, drygoods, 191 Springfield av, h 35 Johnson
Weis Peter, bagmkr, h 85 17th av
Weis Samuel, tailor, h 257 Bruce
Weis Samuel, tanner, h 134 Prince
Weis Simon, druggist, h 88 Belmont av
Weis Wm, grocer, h 36 Barclay
Weis Wm A, salesman, h 73 Walnut

WEI

Weiser Lewis, tailor, h 31 Prince
Weisback Frank, barber, 153, h 67 Ogden
Weisbecker Anton, butcher, 146 Belmont av
Weisbecker Chas, lab, h 113 Hamburg pl
Weisbecker Henry, milk, 28 Kossuth
Weisbecker Joseph, cook, h 17 7th av
Weisbecker Joseph, driver, h 65 Lillie
Weisbecker Joseph, NY, h 146 Belmont av
Weisbecker Valentine, painter, h 17 7th av
Weisberg Harry, carp, h r 189 Prince
Weisberger Emil, spinner, h 221 Passaic
Weisberger Louis, hat, h 59 Rankin
Weisberger Michael, brewery, 48 Nicholson
Weisbrod Abraham, tanner, h 184 Spruce
Weisbrod David, lab, h 195 Broome
Weisbrod Fischel, h 193 Broome
Weisenbach Chas, toolmkr, h 153 Spruce
Weisenbach John, barber, h 42 Montgomery
Weisenbach Peter, shoemkr, h 208 Camden
Weisenberger Adolph, h 66 Avon pl
Weisenberger Chas, tanner, h 28 Shipman
Weisenhagen Susanna Mrs, h 183 Court
Weisenhaugen Susan Mrs, h 193 Court
Weisenstein John, plumber, h 175 Elm
Weisenstein John Jr, engraver, h 281 Broome
Weisenstein Wm, jeweler, h 348 Elm
Weiser Chas, painter, h 16 Campbell
Weiser Geo, tanner, h 4 Camfield pl
Weiser Louis, shoemkr, h 16 Camfield
Weisgerber Geo, buyer, h 61 James
Weisgerber Theo, electrician, h 33 Boston
Weisgerter Frank, clk, h 61 James
Weishauft Gustave, manicure instruments, h 123 Van Buren
Weishauft Gustave, silversmith, h 329 NY av
Weisheit Chas, musician, h 53 Elm rd
Weisheit Michael, musician, h 52 Elm rd
Weisieder Arthur, clk, h Thomas
Weiskotten S G Rev, h Clifton av c 5th av
Weisleder August, hat, 149 Tichenor
Weisleder Arthur L, clk, h 36 Thomas
Weisleder Catherine, wid Chas, h 36 Thomas
Weisleeder, Chas, lab, h 49 West
Weislogel John, steelwks, h 9 Alyea
Weisman Clara, wid Joachim, h 76 Prince
Weisman Harry, hat, h 197 Broome
Weisman Joseph, grocer and sawyer, 382 Walnut
Weisman Joseph, hat, 110 William
Weisman Joseph, Herbstman & Weisman, 26 Kipp, h Howard c Springfield av
Weisman Morris, tanner, h 198 Court
Weisman Samuel, tailor, h 65 Prince
Weismantel Geo, h 382 18th av
Weismantel Henry, carp, 386 18th av
Weismantel Joseph, mason, h 386 18th av

USE THE THATCHER FURNACES AND RANGES
Foundry: Newark. THATCHER FURNACE CO. 240 Water St., N.Y

R. C. BOICE CO. Office, 10-14 LAFAYETTE ST. Coal Pockets, 562-566 Market St. TELEPHONE 593. COAL



The FAIRLIE & WILSON COAL CO Office 492 Broad Street, Newark, N.J. Pockets, Pennsylvania R.R. Harrison Telephone 70



Weismantel Martin, grocer, 386 18th av
Weismantel Wm, barber, 386 18th av
Weiss Albert, salesman, h 233 W Kinney
Weiss Alice, hairdresser, h 67 Clinton
Weiss Anna, wid Abraham, h 547 Market
Weiss Edwin, engraver, h 35 Jacob
Weiss Arnold, oils and paints, 479 Clinton av
Weiss Chas H, Winkelhofer & Weiss, 234 Springfield av, h 319 SOav
Weiss Chas, bkkpr, h 261 S 10th
Weiss Chas, cutler, h 321 1st
Weiss Chas, jeweler, h 149 William
Weiss Chas, plumber, h 395 15th av
Weiss Chas, sal, 395 15th av
Weiss Chas, toolmkr, h 464 Hunterdon
Weiss Chas F, h 238 Washington
Weiss Christian, trunkmkr, h 125 Magazine
Weiss Conrad, harnessmkr, h 138 16th av
Weiss David, salesman, h 35 Bedford
Weiss David, shades, h 146 Polk
Weiss Edward, bluewks, h 74 Kossuth
Weiss Edwin C, painter and paper hanger, h 413 Springfield av
Weiss Emanuel, hat, h 10 Boyd
Weiss Emily, dressmkr, h 67 Clinton
Keeley Cure, 15 Central Ave., Newark
Weiss Frank, bartender, h 11 Belmont av
Weiss Frank, eng, h 172 William
Weiss Fred, baker, h 381 S 8th
Weiss Fred, clk, h 139 Court
Weiss Fred, locksmith, h 189 W Kinney
Weiss Fred B, Link, Angell & Weiss, mfg jewelers, 13 Franklin, h 32 Monmouth
Weiss Geo, jeweler, h 50 Elizabeth av
Weiss Geo, mason, h 139 Delancy
Weiss Geo, polisher, h r 339 W Kinney
Weiss Geo, straw hatmkr, h 138 16th av
Weiss Geo A, jeweler, h 74 17th av
Weiss Geo F, h 74 17th av
Weiss Heinrich, lab, h 263 Prince
Weiss Heinrich, sal, 132 Belmont av
Weiss Henry, peddler, h 122 Prince
Weiss Herman, oils and paints, 479 Clinton av
Weiss Israel, agent, h 35 West
Weiss Jacob, blacksmith, h 261 Bruce
Weiss Jacob, sal, 142 SOav, h 35 Bedford
Weiss Jacob, satchelmkr, h 77 Magnolia
Weiss John, clk, h 34 Pierce
Weiss John, hat, h 48 Wall
Weiss John, watchman, h r 58 College pl
Weiss Joseph, bartender, h 35 Bedford
Weiss Joseph, hat, h 110 Prince
Weiss Joseph ladies' tailor, 853 Broad
Weiss Joseph, tailor, h 263 Bank
Weiss Katie E, clk, h 319 SOav
Weiss Leopold, driver, h 217 Camden
Weiss Leopold, harnessfinisher, h 45 Chestnut

Would you light cigar with a $1,000 bill? THE COVENANT MUTUAL LIFE gives $1,000 INSURANCE at the rate of 5c. DAILY. BARNES & HAINES, Gen'l Managers No. 195 MARKET STREET, NEWARK, New Jersey



Weiss Lena, wid Bernard, h 35 Bedford
Weiss Marcus, peddler, h 323 15th av
Weiss Marcus, sal, 20 Charlton
Weiss Martin, nickelplater, h 85 Livingston
Weiss Maria, wid Jacob, h 95 Lillie
Weiss Moritz, grocer, h 70 Frederick
Weiss Morris, h 33 Broome
Weiss Morris, dry goods, h 59 Prince, 189 Springfield av
Weiss Nathalie, wid David, h 35 Jacob
Weiss Nicholas, tanner, h 69 Fairview av
Weiss Robert, salesman, h 67 Clinton
Weiss Samuel, jeweler, h 35 Bedford
Weiss Sebastian, moulder, h 197 Bruce
Weiss Wm, polisher, h 177 Newton
Weiss Wm, trunkmkr, h 72 Kossuth
Weiss Wm F, boxmkr, 72 Kossuth
Weissa Charlotte, wid Chas, h 418 S 10th
Weissbach Frank M, barber, 38 4th av, h 67 Ogden
Weisse Albert, polisher, h 288 Littleton av
Weissenbach John, barber, 42 Montgomery
Weissenbach John C, sal, 340 18th av
Weissenburger Chas, tanner, h 77 Fairview av
Weisser Geo, tanner, h 4 Camfield pl
Weisser Koppel, boxmkr, h 85 Livingston
Weissert Beta, wid Louis, h 421 18th av
Weissert Louis, butcher, h 421 18th av
Weisskamper Gustav, h 177 Ferry
Weisman Benj, carp, h 61 Prince
Weissman Moritz, tanner, h r 198 Court
Weist Chas, gluewks, h 115 Hamburg pl
Weit Louis, blacksmith, h 11 Belmont av
Weitfle Catharine, wid Adolphus, h 74 Richmond
THE RAVENE COAL CO. 208-210 Ferry St. See page 786.
Weitlauf Henry, retired, h 280 Littleton av
Weitlauf Jacob, lab, h 80 Morton
Weitlauf Jacob, trunkmkr, h 202 Prince
Weitlauf John, coal, 415 S 6th
Weitstitch Caroline, wid John, h 158 Belmont av
Weitzel Jas, bat, h 453 Springfield av
Weitzmann Morris, hat, h 185 Spruce
Weiwer John, chemicalwkr, h 147 Verona av
Weixlman Geo, carp, h 336 S 6th
Weizenegger Adolph, salesman, 358 Halsey
Weizenegger Frank, jeweler, h 358 Halsey
Welanko Philip, hat, h 39 Rutgers
Welch Alfred J, bartender, h 78½ Burnet
Welch Edwin, lineman, h 44 Centre
Welch Frank M, Alling & Co, 13 Orchard, h Brooklyn, NY
Welch Jas, carman, h 533 12th av
Welch Jas, hat, h 204 Parker
Welch John, farmer, h 40 Blum
Welch John E, h 188 Ferry
Architects' Department, page 35

JAS. A. COE & CO. 106 & 108 MULBERRY ST. 68, 70, 72 CLINTON ST. IRON AND STEEL

**MOCKRIDGE & SON** 97 & 99 MARKET ST., NEWARK
Wood and Slate Mantels . .
Wainscot and Floor Tiling



E. E. BOND & CO. 791 BROAD STREET
REAL ESTATE AND INSURANCE. LOANS ON MORTGAGE.



Welch John J, prop Welch's Hotel, 5 NJ RRav and 237 S 10th
Welch John R, police, h 249 Norfolk
Welch Joseph, solderer, h 13 Wood
Welch Joseph, lab, h 13 Wood
Welch Mary, wid John, grocer, 13 Wood
Welch Michael, driver, h 156 Lafayette
Welch Michael, eng, h 30 Congress
Welch Michael, policeman, h 227 Blmfld av
Welch Patrick, boxmkr, h 72 Sussex av
Welch Patrick, DLWRR, h 204 Parker
Welch Thos J, paperboxmkr, h 204 Parker
Welch Wm, eng, h 143 Van Buren
Welch Wm, packer, h Roseville c Springfield av
Welch Wm C, bkkpr, h 99 Congress
Welch Wm F, japanner, h 204 Parker
Welch's Hotel and Restaurant, John J Welch, prop, 5 NJRRav
Welcher Carrie May, Oliver st PS, h 246 Walnut
Welcher John W, harnessmkr, h 246 Walnut
Welcher Paul, barber, 8 Pacific, h 42 Nichols
Weld Chas, stonecutter, h 48 Komorn
Weldamin Geo, lab, h h 304 Morris av
Welde Wm, flutemkr, h 35 William
Weldon Chas, carriage trimmer, h 143 New
Weldon Chas F, trimmer, h 143 New
Weldon David R, expressman, h 17 Elm
Weldon Frank D, attendant, 425 SOav
Weldon John, salesman, h 76 Sussex av
Weldon John Jr, Jas Bowers & Co, h Caldwell, NJ
**Keeley Cure, 15 Central Ave., Newark**
Weldon John M, mach, h 719 DeGraw av
Weldon Joseph O, agt Prud Ins Co, 763 Broad, h 213 Milford av
Weldon Wm, salesman, h 42 Warren
Weldon & Troxler, h 22 Lawrence.
Weldy Catharine, wid Rudolph, h 74 Sussex av
Welebir Andras, hat, h 25 Madison
Welebir John, tanner, h r 199 Broome
Welfinger Philip, cooper, h 94 Clifton av
Welke Albert, baker, h 468 Spgfld av
Welker J, bluewks, h 19 Jabez
Wellbrock M J Mrs, restaurant, 23 Mulberry
Welle Bernard, celluloid, h 17 Magazine
Welle Franz X, hat, h 404 15th av
Wellenreuther Ludwig, h 49 Oliver.
Weller Caleb Jr, Adams Express Co, JC, h 148 South
Weller Chas, jeweler, NY, h 44 Milford av
Weller Chas, varnisher, h 113 SOav
Weller Christopher, toolmkr, h 148 South
Weller Ferdinand, jeweler, h 66 Barclay
Weller Herman, druggist and apothecary, 190 Washington av



Weller John, gateman, h 106 Pennington
Weller John Jr, leather, h 106 Pennington
Weller Joseph, polisher, h 75 Ann
Weller Joseph Jr, pearlbuttonmkr, h 75 Ann
Weller Mary E, wid Benj, h 29 Lemon
Weller Wm, motorman, h 169 1st
Weller Wm F, toolmker, r 30 Franklin, h 91 Barclay
Weller Wm F, sec Hillside Club, 75 Waverly pl, h 91 Barclay
Welley Anna (c), wid Samuel, h 48 W Kinney
Welling Louisa, wid Peter, h 359 Bergen
Wellman Fred, trunkmkr, h 27 Magnolia
Wellman Frederica, wid Fred, h 37 Broome
Wellman Geo, produce, h 27 Magnolia
Wellman Henry, mason, h 27 Magnolia
Wellman Paul, harnessmkr, h 113 Green
Wellman Peter, electroplater, h 113 Green
Wellman Wm, printer, h 27 Magnolia
Wells Arthur, huckster, h 154 NYav
Wells Caleb, licoricewks, h 630 N 8th
Wells Chas, clk, h 134 Orchard
Wells Chas A, real est, h 40 Waverly pl
Wells Chas W, licoricewks, h 628 N 8th
Wells Chas W, ins, h 134 Orchard
Wells Clarence A, dentist, 48 Bank
Wells Edward, driver, h 51 Mt Prospect av
Wells Edward C, h 130 2d
Wells Eugene, butcher, h 220 N 5th
Wells Fargo & Co's Express, C C Bacon, agent, 191 Market, Erie station ft 4th av
Wells Fargo & Co's stables 103 Ogden
Wells Frank W, bankclk, 760 Broad, h 29 Orchard
Wells Gardner, drug salesman, h 73½ Liberty
Wells Geo, carman, h 78 Warwick
Wells Geo, shippingclk, h 29 Orchard
Wells Geo, milkman, h 593 Bergen
Wells Geo Jr, conductor, h 385 Central av
Wells Giroux, Lenses Mfg Co, 293 NJRRav
Wells Grace, dressmkr, Clinton bdg, h 1122 Broad
Wells Harry, grocery, h 100 Bank
Wells Hockless, lab, h 80 Hoyt
Wells' Hotel, Gideon Wells, prop, 60 Frel av
Wells Jane Mrs, dressmkr, h 29 Orchard
Wells Jas, mason, h 20 Bloomfield av
Wells Joseph M, salesman, h 227 6th av
Wells Julia, clk, 14 Pacific, h 63 NYav
Wells Lawrence, clk h 160 Polk
Wells Lucinda, wid Alfred, h 626 N 8th
Wells Marcus, painter, h 94 Napoleon
Wells Mary G, dressmkr, h 6 Gotthart
Wells Oscar, com mer, 70 Orange, h 220 N 5th
Wells Rebecca, wid Henry, h 20 Blmfld av
Wells Samuel S, tel op, NY, h 43 8th av

MYRON W. MORSE, 139 Third Avenue
Real Estate, Coal and Insurance

**FIDELITY TITLE & DEPOSIT COMPANY** Receives Deposits and Pays two (2) per cent. Interest upon Daily Balances, Subject to Check at Sight.

R. C. BOICE CO. Office, 10-14 LAFAYETTE ST. Coal Pockets, 562-566 Market St. TELEPHONE 593. COAL



Make no mistake, if you want pollatic goods, go only to the stores of . . . The Great Atlantic and Pacific Tea Co. 780 BROAD ST. & 774 SPRINGFIELD AVE. 107 MARKET ST. cor. WASHINGTON ST. Use A. & P. Extracts

HONEYWELL & PAINTER, UNDERTAKERS G. W. HONEYWELL Late with E. B. Woodruff 884 BROAD ST. 'PHONE 759-A

WEL

Wells Stephen I, bartender, h 60 Frel av
Wells Thos S, produce, 236 Walnut
Wells Thos M, Wells' Hotel, 60 Frel av
Wells Thos M Jr, bartender, h 60 Frel av
Wells Willis W, h 190 Mulberry
Wells Wm A, clk, h 220 N 5th
Wells Wm E, wood and willow ware, 857 Broad, h Rahway, NJ
Wells Wm P, produce, CM, h 192 Lafayette
Welsh Ann, wid Jas, h 145 New
Welsh Daniel, lab, h 58 Bowery
Welsh Edward, hat, h 107 Hunterdon
Welsh Edward, Lister's ACwks, h 7 Brill
Welsh Frank, finisher, 175 Sherman av
Welsh Jas, leather, h 61 Union
Welsh John, fireman, h 109 Condit
Welsh John, lab, h 116 Chapel
Welsh John, mason, h 62 Van Buren
Welsh John, police, h 242 Norfolk
Welsh John, tinsmith, h 121 Academy
Welsh John F, clk, h 114 Sherman av
Welsh Jas, lab, 16 Jersey
Welsh Luke, lab, h 159 Norfolk
Welsh Martin, zincwks, h 207 Passaic av
Welsh Mary, wid John, h 116 Chapel
Welsh Michael, boilermkr, h 1 Merchant
Welsh Michael, foreman, h 145 New
Welsh Morris, elect, h 101 Arlington
Welsh Morris R, electrician, h 101 N 14th
Welsh Patrick, lab, h 50 Clover
**Keeley Cure, 15 Central Ave., Newark**
Welsh Richard, tanner, h 168 Warren
Welsh Richard C, mach, h 217 Elm
Welsh Thos, asst sexton, h 35 Lemon
Welsh Wm R, clk, h 156 Sherman av
Welsher Agnes, wid Abraham, h 88 Bruce
Welte Samuel, woodturner, h 62 Avon pl
Welter Andrew D, driver, h 75 Commerce
Welter Fred J, bkkpr, h 55 Gould av
Welter Thos J, bkkpr, h 55 Gould av
Welter Thos S, tel op, h 55 Gould av
Welter Wm, motorman, h 55 Gould av
Weltner Arthur, lab, h 218½ Chestnut
Weltner Henry, blacksmith, h 694 Bergen
Weltner Martin, carp, bldr, 698, h 694 Bergen
Wenzel Alphonse, grocery, 67 Summit
Wenmel Maria Mrs, Home Aged Women, 225 Mt Pleasant av
Wempee H R, Essex Cycle Fittings Co, 13 Franklin
Wenarsky Harris, hat, h 102 Prince
Wendel Augustus V, physician, 201 Littleton av. See p 23
Wendel Fredericka, wid Wm, 237 Halsey
Wendel Julius, driver, h 198 Charlton
Wendel Mary, h 259 Fairmount av
**WENDEL PETER,** wagon and carriage mkr, 140 Waverly pl
Wendel Valentine, student, h 199 Littleton av

WEN

Wendell Geo S, dentist, 581 Broad. See p 31
Wendell Lewis J, city clerk, City Hall, h 955 Broad
Wendland Chas, ins, 134 Springfield av
Wendland Fred, leather, h 29 Garrison
Wendlein Chas, cook, h 134 Spgfld av
Wendlein Daniel, hat, h 118 Garrison
Wendlein Daniel Jr, trunkmkr, h 118 Garrison
Wendlein Domminy, lab, h 264 Belmont av
Wendlein Philip, lab, h 118 Garrison
Wendolin Chas, stationery, h 112 Ferry
Wendover Wm A, Wendover & McClelland, 180 Springfield av, h 42 Nelson pl
Wendover & McClelland, Wm A Wendover and Thos K McClelland, grocers, 180, 182 Springfield av and 10 Belleville av
Wendt Everet, cutlery, h 198 13th av
Wendt Herman, jeweler, h 109 West
Wendt Louisa, wid Christian, sal, 109 West
Wendt Max, die sinker, h 25 Montgomery
Wengatz Clara, artist, 287 Littleton av
Wengatz Robert, sal, 287 Littleton av
Wengel Andrew, carp, h 52 Clinton
Wengel Chas E, Kelly & Wengel, 20 Mulberry, h 462 Springfield av
Wengel Edward, Kelly & Wengel, 20 Mulberry, h 462 Springfield av
Wengel John, grocer, 460 Springfield av
Wengel Wm, boots, shoes, 462 Spgfld av
Wenger Ernest, bartender, h 3 Spgfld av
Wengler John, locksmith, h 13 Jones
THE RAVENE (A. O.) 208-210 Ferry St. See page 786.
Wengnowets Adam, blksmith, h 99 Prince
Weninsky Joseph, carp, h 33 Jones
Wenisch Chas A, beer faucets, h 689 S 17th
Wenkalret Chas, tanner, h 232 18th av
Wensky Chas, shoemkr, h 77 Livingston
Wenthing Jacob, mach, h 241 8th av
Wentworth Mrs, h 23 Belleville av
Wentworth Frank, zincwks, h 85 Ferguson
Wentworth Geo, cigars and confectionery, 67 High
Wentworth Hollis, mach, h 5 John
Wentz Fred, brewer, h 53 Hamburg pl
Wentz Jacob, harnessmkr, h 339 Waverly av
Wentz Mary L, wid John, h 195 W Kinney
Wentz Wm F, electrician, h 339 Waverly av
Wentzel Louis F, silversmith, h 61 Chester av
Wenz Carolina, wid Ernest, h 71 Somerset
Wenz Chas, carp, h 222 Broome
Wenz Christian H, NJ Homœpathic Pharmacy, Broad and West Park, h 42 Warren
Wenz Helena, wid Chas, h 71 Somerset
Wenz John, harness, 12 Livingston
Wenz Wm H, clk, h 42 Warren
Wenzel Adam, h 333 W Kinney

JAS. A. COE & CO. 106 & 108 MULBERRY ST. 66, 70, 72 CLINTON ST. IRON AND STEEL

**MOCKRIDGE & SON** 97 & 99 MARKET ST., NEWARK
Wood and Slate Mantels . . .
Wainscot and Floor Tiling



E. E. BOND & CO. 791 BROAD STREET
REAL ESTATE AND INSURANCE. LOANS ON MORTGAGE.



Welch John J, prop Welch's Hotel, 5 NJ RRav and 237 S 10th
Welch John R, police, h 249 Norfolk
Welch Joseph, solderer, h 13 Wood
Welch Joseph, lab, h 13 Wood
Welch Mary, wid John, grocer, 13 Wood
Welch Michael, driver, h 156 Lafayette
Welch Michael, eng, h 30 Congress
Welch Michael, policeman, h 227 Blmfld av
Welch Patrick, boxmkr, h 72 Sussex av
Welch Patrick, DLWRR, h 204 Parker
Welch Thos J, paperboxmkr, h 204 Parker
Welch Wm, eng, h 143 Van Buren
Welch Wm, packer, h Roseville c Springfield av
Welch Wm C, bkkpr, h 99 Congress
Welch Wm F, japanner, h 204 Parker
Welch's Hotel and Restaurant, John J Welch, prop, 5 NJRRav
Welcher Carrie May, Oliver st PS, h 246 Walnut
Welcher John W, harnessmkr, h 246 Walnut
Welcher Paul, barber, 8 Pacific, h 42 Nichols
Weld Chas, stonecutter, h 48 Komorn
Weldamin Geo, lab, h h 304 Morris av
Welde Wm, flutemkr, h 35 William
Weldon Chas, carriage trimmer, h 143 New
Weldon Chas F, trimmer, h 143 New
Weldon David R, expressman, h 17 Elm
Weldon Frank D, attendant, 425 SOav
Weldon John, salesman, h 76 Sussex av
Weldon John Jr, Jas Bowers & Co, h Caldwell, NJ
**Keeley Cure, 15 Central Ave., Newark**
Weldon John M, mach, h 719 DeGraw av
Weldon Joseph O, agt Prud Ins Co, 763 Broad, h 213 Milford av
Weldon Wm, salesman, h 42 Warren
Weldon & Troxler, h 22 Lawrence.
Weldy Catharine, wid Rudolph, h 74 Sussex av
Welebir Andras, hat, h 25 Madison
Welebir John, tanner, h r 199 Broome
Welfinger Philip, cooper, h 94 Clifton av
Welke Albert, baker, h 468 Spgfld av
Welker J, bluewks, h 19 Jabez
Wellbrock M J Mrs, restaurant, 23 Mulberry
Welle Bernard, celluloid, h 17 Magazine
Welle Franz X, hat, h 404 15th av
Wellenreuther Ludwig, h 49 Oliver.
Weller Caleb Jr, Adams Express Co, JC, h 148 South
Weller Chas, jeweler, NY, h 44 Milford av
Weller Chas, varnisher, h 113 SOav
Weller Christopher, toolmkr, h 148 South
Weller Ferdinand, jeweler, h 66 Barclay
Weller Herman, druggist and apothecary, 190 Washington av



Weller John, gateman, h 106 Pennington
Weller John Jr, leather, h 106 Pennington
Weller Joseph, polisher, h 75 Ann
Weller Joseph Jr, pearlbuttonmkr, h 75 Ann
Weller Mary E, wid Benj, h 29 Lemon
Weller Wm, motorman, h 169 1st
Weller Wm F, toolmker, r 30 Franklin, h 91 Barclay
Weller Wm F, sec Hillside Club, 75 Waverly pl, h 91 Barclay
Welley Anna (c), wid Samuel, h 48 W Kinney
Welling Louisa, wid Peter, h 359 Bergen
Wellman Fred, trunkmkr, h 27 Magnolia
Wellman Frederica, wid Fred, h 37 Broome
Wellman Geo, produce, h 27 Magnolia
Wellman Henry, mason, h 27 Magnolia
Wellman Paul, harnessmkr, h 113 Green
Wellman Peter, electroplater, h 113 Green
Wellman Wm, printer, h 27 Magnolia
Wells Arthur, huckster, h 154 NYav
Wells Caleb, licoricewks, h 630 N 8th
Wells Chas, clk, h 134 Orchard
Wells Chas A, real est, h 40 Waverly pl
Wells Chas W, licoricewks, h 628 N 8th
Wells Chas W, ins, h 134 Orchard
Wells Clarence A, dentist, 48 Bank
Wells Edward, driver, h 51 Mt Prospect av
Wells Edward C, h 130 2d
Wells Eugene, butcher, h 220 N 5th
Wells Fargo & Co's Express, C C Bacon, agent, 191 Market, Erie station ft 4th av
Wells Fargo & Co's stables 103 Ogden
Wells Frank W, bankclk, 760 Broad, h 29 Orchard
Wells Gardner, drug salesman, h 73½ Liberty
Wells Geo, carman, h 78 Warwick
Wells Geo, shippingclk, h 29 Orchard
Wells Geo, milkman, h 593 Bergen
Wells Geo Jr, conductor, h 385 Central av
Wells Giroux, Lenses Mfg Co, 293 NJRRav
Wells Grace, dressmkr, Clinton bdg, h 1122 Broad
Wells Harry, grocery, h 100 Bank
Wells Hockless, lab, h 80 Hoyt
Wells' Hotel, Gideon Wells, prop, 60 Frel av
Wells Jane Mrs, dressmkr, h 29 Orchard
Wells Jas, mason, h 20 Bloomfield av
Wells Joseph M, salesman, h 227 6th av
Wells Julia, clk, 14 Pacific, h 63 NYav
Wells Lawrence, clk h 160 Polk
Wells Lucinda, wid Alfred, h 626 N 8th
Wells Marcus, painter, h 94 Napoleon
Wells Mary G, dressmkr, h 6 Gotthart
Wells Oscar, com mer, 70 Orange, h 220 N 5th
Wells Rebecca, wid Henry, h 20 Blmfld av
Wells Samuel S, tel op, NY, h 43 8th av

MYRON W. MORSE, 130 Third Avenue
Real Estate, Coal and Insurance

**FIDELITY TITLE & DEPOSIT COMPANY** Receives Deposits and Pays two (2) per cent. Interest upon Daily Balances, Subject to Check at Sight.

R. C. BOICE CO. Office, 10-14 LAFAYETTE ST. Coal Pockets, 562-566 Market St. TELEPHONE 593. COAL



The Great Atlantic and Pacific Tea Co. 780 BROAD ST. & 174 SPRINGFIELD AVE. 107 MARKET ST. cor. WASHINGTON ST. Use A. & P. Extracts
Make no mistake, if you want reliable Goods, go only to the Stores of "A. & P."

HONEYWELL & PAINTER, UNDERTAKERS G. W. HONEYWELL Late with E. B. Woodruff 884 BROAD ST. 'PHONE 759-A

WEL

Wells Stephen I, bartender, h 60 Frel av
Wells Thos S, produce, 230 Walnut
Wells Thos M, Wells' Hotel, 60 Frel av
Wells Thos M Jr, bartender, h 60 Frel av
Wells Willis W, h 190 Mulberry
Wells Wm A, clk, h 220 N 5th
Wells Wm E, wood and willow ware, 857 Broad, h Rahway, NJ
Wells Wm P, produce, CM, h 192 Lafayette
Welsh Ann, wid Jas, h 145 New
Welsh Daniel, lab, h 58 Bowery
Welsh Edward, hat h 107 Hunterdon
Welsh Edward, Lister's ACwks, h 7 Brill
Welsh Frank finisher 175 Sherman av
Welsh Jas, leather, h 61 Union
Welsh John, fireman, h 109 Condit
Welsh John, lab, h 116 Chapel
Welsh John, mason, h 62 Van Buren
Welsh John, police, h 242 Norfolk
Welsh John, tinsmith, h 121 Academy
Welsh John F, clk, h 114 Sherman av
Welsh Jas, lab, 16 Jersey
Welsh Luke, lab, h 159 Norfolk
Welsh Martin, zincwks, h 207 Passaic av
Welsh Mary, wid John, h 116 Chapel
Welsh Michael, boilermkr, h 1 Merchant
Welsh Michael, foreman, h 145 New
Welsh Morris, elect, h 101 Arlington
Welsh Morris R, electrician, h 101 N 14th
Welsh Patrick, lab, h 50 Clover
**Keeley Cure, 15 Central Ave., Newark**
Welsh Richard, tanner, h 168 Warren
Welsh Richard C, mach, h 217 Elm
Welsh Thos, asst sexton, h 35 Lemon
Welsh Wm R, clk, h 156 Sherman av
Welsher Agnes, wid Abraham, h 88 Bruce
Welte Samuel, woodturner, h 62 Avon pl
Welter Andrew D, driver, h 75 Commerce
Welter Fred J, bkkpr, h 55 Gould av
Welter Thos J, bkkpr, h 55 Gould av
Welter Thos S, tel op, h 55 Gould av
Welter Wm, motorman, h 55 Gould av
Weltner Arthur, lab, h 218½ Chestnut
Weltner Henry, blacksmith, h 694 Bergen
Weltner Martin, carp, bldr, 698, h 694 Bergen
Welzel Alphonse, grocery, 67 Summit
Wemmel Maria Mrs, Home Aged Women, 2.5 Mt Pleasant av
Wempee H R, Essex Cycle Fittings Co, 13 Franklin
Wenarsky Harris, hat, h 102 Prince
Wendel Augustus V, physician, 201 Littleton av. See p 23
Wendel Fredericka, wid Wm, 237 Halsey
Wendel Julius, driver, h 198 Charlton
Wendel Mary, h 259 Fairmount av
**WENDEL PETER,** wagon and carriage mkr, 140 Waverly pl
Wendel Valentine, student, h 199 Littleton av

WEN

Wendell Geo S, dentist, 581 Broad. See p 31
Wendell Lewis J, city clerk, City Hall, h 955 Broad
Wendland Chas, ins, 134 Springfield av
Wendland Fred, leather, h 29 Garrison
Wendlein Chas, cook, h 134 Spgfld av
Wendlein Daniel, hat, h 118 Garrison
Wendlein Daniel Jr, trunkmkr, h 118 Garrison
Wendlein Domminy, lab, h 264 Belmont av
Wendlein Philip, lab, h 118 Garrison
Wendolin Chas, stationery, h 112 Ferry
Wendover Wm A, Wendover & McClelland, 180 Springfield av, h 42 Nelson pl
Wendover & McClelland, Wm A Wendover and Thos K McClelland, grocers, 180, 182 Springfield av and 10 Belleville av
Wendt Everet, cutlery, h 198 13th av
Wendt Herman, jeweler, h 109 West
Wendt Louisa, wid Christian, sal, 109 West
Wendt Max, die sinker, h 25 Montgomery
Wengatz Clara, artist, 287 Littleton av
Wengatz Robert, sal, 287 Littleton av
Wengel Andrew, carp, h 52 Clinton
Wengel Chas E, Kelly & Wengel, 20 Mulberry, h 462 Springfield av
Wengel Edward, Kelly & Wengel, 20 Mulberry, h 462 Springfield av
Wengel John, grocer, 460 Springfield av
Wengel Wm, boots, shoes, 462 Spgfld av
Wenger Ernest, bartender, h 3 Spgfld av
Wengler John, locksmith, h 13 Jones
THE RAVENE AL D 208 210 Ferry St. See page 786.
Wengnowets Adam, blksmith, h 99 Prince
Weninsky Joseph, carp, h 33 Jones
Wenisch Chas A, beer faucets, h 689 S 17th
Wenkalret Chas, tanner, h 232 18th av
Wensky Chas, shoemkr, h 77 Livingston
Wenthing Jacob, mach, h 241 8th av
Wentworth Mrs, h 23 Belleville av
Wentworth Frank, zincwks, h 85 Ferguson
Wentworth Geo, cigars and confectionery, 67 High
Wentworth Hollis, mach, h 5 John
Wentz Fred, brewer, h 53 Hamburg pl
Wentz Jacob, harnessmkr, h 339 Waverly av
Wentz Mary L, wid John, h 195 W Kinney
Wentz Wm F, electrician, h 339 Waverly av
Wentzel Louis F, silversmith, h 61 Chester av
Wenz Carolina, wid Ernest, h 71 Somerset
Wenz Chas, carp, h 222 Broome
Wenz Christian H, NJ Homœpathic Pharmacy, Broad and West Park, h 42 Warren
Wenz Helena, wid Chas, h 71 Somerset
Wenz John, harness, 12 Livingston
Wenz Wm H, clk, h 42 Warren
Wenzel Adam, h 333 W Kinney

JAS. A. COE & CO. 106 & 108 MULBERRY ST. 68, 70, 72 CLINTON ST. IRON AND STEEL

DAVID HARPER THE BLUE STONE DEALER
No. 122 NORTH ELEVENTH STREET GENERAL CONTRACTOR



EUGENE A. McMURRAY SURVEYOR AND ENGINEER 785 ROAD

WEN

Wenzel A C, jeweler, h 128 Spruce
Wenzel Catherine Mrs, h r 64 Broome
Wenzel Chas, bkkpr, h 136 Prospect
Wenzel Chas, clk, h 78 Somerset
Wenzel Chas W, tailor, h 130 West
Wenzel Christina, wid Chas, h 130 West
Wenzel Emil, asst editor NJ Freie Zeitung, 75 Market, h 48 Nelson pl
Wenzel Frank, salesman, h 227 Hunterdon
Wenzel John, blacksmith, h 333 W Kinney
Wenzel John, tailor, h 83 Livingston
Weptanomah Council No 16, D of P, I O R M, 605 Broad
Werber Marcus, hat, h 74 Montgomery
Werder Council No 4, D V and K B, 459 Springfield av
Werle Jacob, toolmkr, h 296 18th av
Werle Peter, mach, h 26 Morton
Wermelskirchen Carl, grocery, 250 Lafayette
Wermelskirchen Conrad, tanner, h 580 Hunterdon
**Keeley Cure, 15 Central Ave., Newark**
Werner Adam, nickelplater, h 71 Norfolk
Werner Adolph, tanner, h 94 Sussex av
Werner Alfred A, carp, h 393 S 18th
Werner Annie, wid Fred, h 53 Morton
Werner August J, milkman, h 365 4th
Werner Caroline, wid Wm, h 118 Summer av
Werner Chas, h 202 Morris av
Werner Chas, confectioner, 405 Bergen
Werner Chas, moulder, h 94 Sussex av
Werner Chas, polisher, h 13 West
Werner Chas, salesman, h 32 13th av
Werner Chas, tailor, h 184 Morris av
Werner Co, publishers, Summer A Stores, mgr, 763 Broad
Werner David, mech, h 29 Hecker
Werner Emil, coachlamps, h 390 Morris av
Werner Elizabeth Mrs, wid Herman, h 126 Charlton
Werner Fred, brewer, h 322 18th av
Werner Fred, clk, h 422 Broad
Werner Fred, lithographer, h 29 Hecker
Werner Fred, plumber h 60 Peshine av
Werner Geo, collector, h 277 Fairmount av
Werner Geo, tailor, h 152 Belmont av
Werner Gustav, jeweler, h 180 Charlton
Werner Gustav, mason, h 322 18th av
Werner Harry, tanner, h 94 Sussex av
Werner Henry, ins, h 209 Bruce
Werner Henry, printer, h 181 Howard
Werner Henry, salesman, h 32 13th av
Werner Isador, carp, h 25 Camden
Werner Jacob, hat, h 48 Magnolia
Werner Jacob, stonecutter, h 29 Hecker
Werner Jacob, woodturner, h 14 Rutgers
Werner John L, confectioner, h 20 Nevada
Werner Joseph, brewer, h Belmont av n W Kinney

WES

Werner Joseph, carp, h 365 4th
Werner Joseph, sal, 71 Boston
Werner Lee, brewer, h 315 Morris av
Werner Leopold, eng, h 44 Hayes
Werner Louis, jeweler, h 61 Lillie
Werner Louis, mach, h 274 15th av
Werner Messmer J, peddler, h 37½ Kossuth
Werner Nicholas, jeweler, h 213 4th
Werner Paul, stonecutter, h 29 Hecker
Werner Peter, shoemkr, h 173 Newton
Werner Rachel, wid Fred, h 94 Sussex av
Werner Richard, brewer, h 42 Hecker
Werner Wm, lawyer, h 53 Morton
Werner Wm, polisher, h Woodland av c 13th
Wernicke Fred, cigarmkr, 29 West
Wernich Gertrude, h 474 Springfield av
Wernikowska Petroneller Mrs, 148 Charlton
Werpupp Henry collector, h 199 S 6th
Werrell Louis, celluloid, h 197 Ferry
Werrer Geo, sal, 174 Bowery
Werrina G, grocer, 2 Bedford
Werrlein Joseph, brewer, h 65 13th av
Wert Albert, moulder, h 55 State
Wert Conrad, carp, h 209 McWhorter
Werth Herman, bookbinder, h 172 W Kinney
Wertheim Abraham, sal, 813 Summer av
Werthman Jacob, sal, 38 Holland
Werts David S, druggist, h 57 N 7th
Werts Jacob S, expressman, h 57 N 7th
Werts John H, tailor, h 57 N 7th
Werts Wm, h 57 N 7th
Wertz Annie B, dressmkr, h 179½ Belv av
Wertz Augustus L, retired, h 179½ Belv av
Wertz A, h 100 S 13th
Wertz Chas C, bkkpr, h 228 Mulberry
Wertz Daniel, slater, h 17 N 11th
Wertz Geo D, salesman, h 228 Mulberry
Wertz Margaret F, bkkpr, h 179½ Belv av
Wertz Wm, clk, h 39 Mercer
Wertz Wm, clk, h 87 Clifton av
Wertz Wm, ferrymaster, h 571 Warren
Werum Theresa, wid Peleg, h 58 William
Wesch August, locksmith, h 68 Berlin
Wesch Chas, trunkmkr, h 70 Berlin
Wesch Christine, wid August, h 70 Berlin
Weschnevski Chas, lab, h 580 S 11th
Wescott Robert, bkkpr, h 52 Pa av
Wesel John, baker, h 556 S 10th
Weseman John W, grocer, 104 Green
Weseman Henry Jr, Weseman Bros, 104 Green
Weseman Henry, h 59 Liberty
Wesler Henry H, toolmkr, h 29 13th av
Wesley Henry W, lab, h 129 Plane
Wesling Henry, cigar mfr, 219 W Kinney
Wesling Louis, mason, h 245 Bergen
Wessbecher Herman, boarding, h 44 Fair
Wesscott Carrie Mrs, h 145 Somerset

Coal and Wood—PARK AVENUE COAL CO., 14th Street and Park Avenue, East Orange, N. J.

FIDELITY TITLE & DEPOSIT CO.
REN . SAFES AND STORES VALUABLES IN WELL-GUARDED, BURGLAR AND FIRE-PROOF VAULTS

R. C. BOICE CO. Office, 10-14 LAFAYETTE ST. Coal Pockets, 562-566 Market St. TELEPHONE 593. COAL



The FAIRLIE & WILSON COAL CO Office 492 Broad Street, Newark, N.J. Pockets, Pennsylvania R.R. Harrison Telephone 70

WES

Wescott Thos, motorman, h 205 Hunterdon
Wessel Elizabeth M S Mrs, h Riverside av
Wessel Paul, jeweler, h 60 West
Wessels Vailsburg, Elizabeth and Newark Express, 206 Market
Wesses Wm, bkkpr, h 103 4th
Wessinger Rosie, wid Michael, h 285 Hunterdon
Wessner Andrea, teamster, h 338 15th av
Wesson Geo A, mgr, NY, h 25 Foundry
West Anna Mrs, h 52 Oliver
West Arminta D, wid Jas J, h 153 Summer av
West Arthur, DSMwks, h 326 Academy
West Delia, wid Jas, h 45 Parkhurst
West End Bottlingwks, C C Haley, 387 S 11th
West End Building and Loan Assn, 299 SOav
West End Club, 258 S 7th
West End House, Louis C Gleichmann, prop, 318 SOav
West End Land and Improvement Co, Ernest Nagel mgr, 766 Broad
West End Lodge No 49, A O U W, 299 SOav
West End Lodge No 216, R W G L O F of NJ, 299 SOav
Keeley Cure, 15 Central Ave., Newark
West End Park, S 18 c 16th av
West End Pharmacy, David E Edwards, MD prop, h 315 SOav
West Erwin T, NY, h 187 N 7th
West Frank, plumber, h 129 Tichenor
West Geo F, carp, 129 Tichenor
West Henry C, bkkpr, h 136 Brunswick
West Jacob, h 660 Springfield av
West Jacob, celluloid, h 404 Ferry
West Jas, springmkr, h 61 Liberty
West John, foreman, h 369 Plane
West John, lab, h 404 Ferry
West Julia Mrs, h 243 Livingston
West Leslie, clk, h 236 Belmont av
West Mrs, h 15 Ward
West Newark Improvement Assn, Alonzo Wolf, sec, 558 S 18th
West Newark Kindergarten, 39 Holland
West Newark Quartette Club, 330 15th av
West Park Republican Club, 21 Jay
West Samuel B F, bkkp h 38 Pennington
West Wm, celluloid, h 404 Ferry
West Zimri, salesman, h 290 Summer av
Westbrook Jas, PRR, h 77 Frel av
Westbrook Louis, clk, h 161 Summer av
Westbrook P Jennie, 35 Fulton
Westby Wm H, cutlery, 252 S 10th
Westchester Fire Ins Co, R A Osborne, agt, 778 Broad
Westcott Adelaide, reader, h 103 Mt Prospect av

WES

Westcott A V, wid Thos, h 103 Mt Prospect av
Westcott Henry, moulder, h 51 Ferry
Westcott Robert, bkkpr, h 64 James
Westcott Robert, com mer, h 43 South
Wester Arthur, brasswkr, h 143 Camden
Wester August Jr, brasswkr, h 143 Camden
Wester Chas, toolmkr, h 203 Hunterdon
Wester Edward, August Goertz & Co, 278 Morris av, h 203 Hunterdon
Wester Jacob, brasswkr, h 143 Camden
Wester Robert, brasswkr, h 143 Camden
Wester Wm, toolmkr, h 239 Bergen
Westerdale Frank, carp, h 230 Berkeley av
Westerdale Wm, carp, h 418 Broad
Westerfield Jacob Wilson, captain, h 137 Union
Westerfield Jas W, captain, h 108 Orchard
Westerfield Sylvester, retired, h 81 Frel av
THE RAVENE COAL CO., 208-210 Ferry St. See page 786.
Westerman Alfred C, police, h 256 Washtn
Westerman Christina, wid Ferdinand, h Washington
Westerman Cornelius, grocer, 111 SOav
Westerman Ernest J, baker, 65 16th av
Westerman Lawrence, stonecutter, h 387 Ogden
Westerman Theo, patent apple cutter and corer, baker, 268 Orange
Western Assurance Co of Toronto, Canada, Horn & Fisher, agts, 758 Broad
Western Chas R, photographer, h 106 Springfield av
Western Light Division No 247, G D S of T of NJ, S 6th c SOav
Western Supply Co, 21 Division

**WESTERN UNION TELEGRAPH CO,** John A Hill, mgr, main office, S E c Broad and Market, telephone 207; Central RR depot, 840 Broad; Erie RR depot, Passaic ft 4th av; M&ERR depot, 444 Broad; Roseville station, open day and night, Ampere station, 8 a m to 6 p m; 345 Broad, 8 a m to 8 p m, 763 Broad, Prud bdg, 8 a m to 6 p m; 866 Broad, 9 a m to 5 p m; 334 Harrison av, Harrison, 8 a m to 7 p m; Irvington, 8 a m to 8 p m; 639 Market, 8 a m to 8 p m, Market st station, 8 a m to 6 p m, 246 RR av, 8 a m to 8 p m; 241 Springfield av, 8 a m to 8 p m, 188 Washington av, 8 a m to 8 p m

Westervelt Aaron, carp, 46 Halsey
Westervelt Alex, gasfitter, h 46 Halsey
Westervelt A C Mrs, h 193 Walnut
Westervelt Belle, wid John A Jr, h 71 New
Westervelt Bertha Mrs, hairdealer, 213 Washington

JAS. A. COE & CO. 106 & 108 MULBERRY ST. 65, 70, 72 CLINTON ST. IRON AND STEEL

BARNES & HAINES, Gen'l Managers No. 138 MARKET STREET, NEWARK, New Jersey
25c. DAILY
$5,000 INSURANCE at the rate of
If not over 17 years old, the COVENANT MUTUAL LIFE gives

— FIDELITY TITLE & DEPOSIT CO. —
RENTS SAFES AND STORES VALUABLES IN WELL-GUARDED, BURGLAR AND FIRE-PROOF VAULTS.



E. E. BOND & CO. 791 BROAD STREET
REAL ESTATE AND INSURANCE. LOANS ON MORTGAGE.

WES

Westervelt Chas, carp, h 142 Sylvan av
Westervelt Chas, varnishmkr, h 57 Pennington
Westervelt Chas R, treas DSI, 759, h 1112 Broad
Westervelt Edwin R, bkkpr, h 21 Astor
Westervelt Garrett H, sec Chosen Friends Loan and Savings League, 787 Broad, h Dover, NJ
Westervelt Harry, musician, h 57 Pennington
Westervelt John A, sign and ornamental painter, h 74 Wakeman av
Westervelt John W, saddlemkr, h 430 18th av
Westervelt J Doremus, Second National Bank, 772 Broad, h 47½ Stirling
Westervelt J Doremus Jr, druggist, 863 Broad, h Clinton twp
Westervelt Julia Mrs, dressmkr, h 438 High
Westervelt Louis, hat, h 192 Academy
Westervelt Luke, varnishmkr, h 57 Pennington
Westervelt Peter G, clk, h 174 Plane
Westervelt Ralph, toolmkr, h 57 Pennington
**Keeley Cure, 15 Central Ave., Newark**
Westervelt Ralph, varnishmkr, h 16 Oliver
Westervelt Ralph Jr, varnishmkr, h 16 Oliver
Westervelt Richard, leather, h 192 Academy
Westervelt R, varnishmkr, h 90 E Kinney
Westervelt Wm, butcher, h 225 Academy
Westervelt Wm H, engraver, h 75 South
Westfall Wm L, dry goods, 487 Broad, h 22 James
Westfall & Slater, John A Westfall and Harry H Slater, real estate, loans, ins, 776 Broad
Westfield Peter, carp, h 142 Sylvan av
Westley Lulu, h 6 Crawford
Weston Alfred, shoetreer, h 220 Walnut
Weston Chas, pres Newark Lumber Co, 114 Thomas
Weston Edward, mgr Weston Electrical Co, h 645 High
**WESTON ELECTRICAL INSTRUMENT CO,** 114 William
Weston Geo H, roller, h 91 Congress
Weston John A, mgr Portland Ladder Co, 28 Plane, h 166 Garside. See adv index
Weston Walter E, Weston Electric Instrument Co, h 645 High
Weston Wm, carp, h 34½ Vesey
West Orange Water Co, 774 Broad
Weston Wm, conductor, h 29 Burnet
Weston Zaccheus, h 220 Walnut
Westover E M, wid Judson, h 190 N 7th
Westphal Fred, carp, h 59 Morton
Westport Granite Co, 763 Broad

WHA

Westwood Ebenezer, lab, h 509 N 4th
Westwood Harry, huckster, h 509 N 4th
Westwood Henry, baker, 383 Broad, h 40 8th av
Westwood Lulu, music teacher, h 40 8th av
Weth Andrew, sal, 304 Ferry
Wethergreen Chas F, silverplater, h 237 Belmont av
Wetroseim Adolph, h 307 W Kinney
Wetsell John, springmkr, h 203 Bergen
Wett Fred, sal, 16th av and Jacob
Wetteraure Beatrice Mrs, h 64 Bremen
Wetteraure Geo, carp, h 68 Bremen
Wetteraure Henry, celluloid, h 64 Bremen
Wettig John, elevators, h 212 Washington
Wettig Wm, elevators, h 212 Washington
Wettler Albert, electrician, h 18 Beach
Wettling Chas H, druggist, 86 Orchard, h Harrison
Wettling Fred, barber, h 336 15th av
Wetzel Albert, watchcasemkr, h 26 N 9th
Wetzel Alfonso, confectionery, 67 Summit
Wetzel Anton, brassmoulder, h 60 Magnolia
Wetzel Barbara Mrs, h 110 Montgomery
Wetzel Edward, cigarmkr, h 49 Hayes
Wetzel Gottlieb, brewer, h 250 Ferry
Wetzel Gottlieb, cooper, Ferguson c Ferry
Wetzel Henry, shoemkr, h 321 S 7th
Wetzel John, tailor, h 300 Camden
Wetzel John, watch material, 293 Bergen
Wetzel Joseph, lab, h 284 W Kinney
Wetzel Marguerite, midwife, h 300 Camden
Wetzel Peter, cigarmkr, h 131 Belmont av
Wetzel Philip, shoemkr, h 20 Belmont av
Wetzell Wm, ELwks, h 108½ Duryee
Wetzler Gustave, butcher, h 28 Bedford
Wetzler Samuel G, clk, h 94 SOav
Weunsch Edward, grocer, h 463 S 18th
Weverg Hans, comedian h 20 Belmont av
Wexted Rose, wid Thos J, h 13 Rutgers
Weyand Julius G, mach, h 128 NY av
Weyand Louis, jeweler, h 128 NY av
Weyer Edward, baker, 2 Nesbitt
Weyer John, retired, h 125 16th av
Weyerich Fred, carp, h 15 Beacon
Weyerich Gottfried, tanner, h 15 Beacon
Weyman Julius G, mach h 128 NY av
Weyman Louis, jeweler, h 128 NY av
Weyrauch Geo, Conroy & Weyrauch, 45 Morris av, h 280 SOav
Whack Michael, bagmkr, h 177 Hamburg pl
Whalen Andrew, lab, h 23 Fillmore
Whalen Eliza, wid Martin, h 145 New
Whalen Elizabeth, wid Patrick, h 271 Warren
Whalen Jas, filecutter, h 3 Clover
Whalen Jas, lab, h 208 Aqueduct
Whalen John, lab, h 248 Aqueduct
Whalen John, stonecutter, h 21 High

Real Estate, Coal and Insurance. MYRON W. MORSE SIGN PAINTER DOLORS 138 Third Ave. 8th Ward Real Estate a specialty.

R. Walsh & Co. ICE CREAM AND CANDY MAKERS
157 MARKET STREET 673 BROAD STREET

R. C. BOICE CO. Office, 10-14 LAFAYETTE ST. Coal Pockets, 562-566 Market St. TELEPHONE 593. COAL



THE GREAT ATLANTIC AND PACIFIC TEA CO. Headquarters for Teas, Coffees, Spices, Baking Powder, &c. Finest Grades of 780 Broad St. & 174 Springfield Ave. 102 Market St. cor. Washington St.

WHA

Whalen John, blacksmith, h 20 Fillmore
Whalen John, moulder, h 136 Ferry
Whalen Joseph, motorman, h 248 Aqueduct
Whalen Mary, wid Jeremiah, h 133 Jackson
Whalen Martin, filecutter, 145 Van Buren
Whalen Michael, driver, h 84 River
Whalen Michael, eng PRR, 135 Lafayette
Whalen Michael, ins, h 133 Jackson
Whalen Michael, plumber, h 30 Somerset
Whalen Patrick J, mason, h 271 Warren
Whalen Peter, steelwkr, h 20 Fillmore
Whalen Thos, lab, h 1 Clover
Whalen Timothy, steelwkr, h 133 Jackson
Whalen Wm, collector, h 365 S 19th
Whalen Wm, steelwkr, h 663 Market
Whaling Andrew, lab, h 116 Hunterdon
Whaling Thos, hat, h 116 Hunterdon
Wharton Chas, Wharton & Co, 142 Commerce, h 134 W Kinney
Wharton Flats, John Wharton, prop, 289, 291, 293 Market
Wharton Frank, shoemkr, h 377½ Springfield av
**Keeley Cure, 15 Central Ave., Newark**
Wharton John, pres Wharton & Co, 142 Commerce, h 1011 Broad
Wharton John H, clothingmfr, 240 Market, h 401 Summer av
Wharton Sarah C, wid John, h 330 Halsey
Wharton & Co, John Wharton, pres, hat mfrs, 144 Commerce
Whary Joseph, wagonmkr, 6 Atlantic, h 487 Broad
Whatton Albert, The Pearl Button Wks, 60 Nassau, h 96½ Sheffield
Whatton Alfred, The Pearl Button Wks, 60 Nassau, h 196 1st
Whatton Geo, CTwks, h 44 Nassau
Whatton John, buttonmkr, h 20 Summit pl
Whatton Thos, sal, 44 Nassau, 30 Boyden
Whayter Chas, fireman, h 12 Waverly pl
Whealen John, plumber, h 169 Academy
Whealen John, blacksmith, h 20 Fillmore
Whealen Peter, steelwks, h 20 Fillmore
Whealton Anslie L, Whealton & Stevens, h 64 James
Wheat David H, driver, h 123 Waverly pl
Wheatland Chas, driver, h 162 Tichenor
Wheaton Abram W, Wheaton & Stahl, 365 Market, h 4½ Milford av
Wheaton Edward A, mgr, h 12 Tichenor
Wheaton Freelove, wid Abram C, h 12 Tichenor
Wheaton Jas E, billiard parlor, h 241 Brd
Wheaton L S, bkkpr, h 12 Tichenor
Wheaton & Stahl, A W Wheaton and G W Stahl, machinists and brassfinishers, 365 Market
Wheelan Edward F, toys, 231 Market, h 36 Columbia
Wheelan John, agent, h 480 Warren

WHE

Wheelan John, plumber, h 169 Academy
Wheelan Wm, buttonmkr, h 169 Academy
Wheeler Alfred, bkkpr, h 266 Broad
Wheeler Anna, wid Henry, h 41 Bowery
Wheeler Catharine A, wid Jas V, h 37 Thomas
Wheeler Chas, cigarmkr, h 17 Beacon
Wheeler Chas W, Wheeler & Shiner, Lawrence c Clinton, h 42 South
Wheeler Frank G, Welsbach Light Co, h 31 S 12th
THE RAVENE COAL CO, 208-210 Ferry St. See page 786.
Wheeler Franklin W, h 150 Pacific
Wheeler Franklin W, Hedden & Wheeler, 319 NJRRav, h 32 James
Wheeler Fred W, steelmkr, h 249 S 10th
Wheeler Geo A, clk, h 148 Oliver
Wheeler Geo M, Wheeler & Russell Hat Co, 487 NJRRav, h NY
Wheeler Grant A, 752 Broad, h 31 S 12th
Wheeler Jacob, steam, gasfitter, h 222 Walnut
Wheeler Jas (c), cook, h 59 Oliver
Wheeler John, silversmith, h 362 New

TEAS, COFFEES AND SPICES
Theo. F. Johnson & Co.
Established 1830 NEWARK, N. J.

Wheeler Lawrence, mach, h 13 Union
Wheeler Oscar H, vice pres, 248 McWhorter, h 48 Milford av
Wheeler Robert H, stableman, h 40 Marshall
Wheeler Samuel B, clk, h 107 N 11th
Wheeler Stephen H, h 46 Pennington
Wheeler Theo, mach, h 183 Thomas
Wheeler Thos F, steelmkr, h 346 S 10th
Wheeler Wm, butcher, 386 Central av
Wheeler Wm, coachman, h 48 W Kinney
Wheeler Wm H, teamster, h 27 Lock
Wheeler & Russell Hat Co, Wm R Russell, pres, 487 NJRRav
Wheeler & Shiner, Chas W Wheeler and A W Shiner, shirtmfrs, Lawrence c Clinton and Cable bdg, NY
Wheeler & Wilson sewing machines, H F Childs, agent, 827 Broad
Wheelwright Sherburne, electrician, h 73 Springfield av
Wheen Mary E, wid Chas, h 140 Belv av
Whelan Ann, wid Edward, h 24 Searing
Whelan Daniel F, foreman, h 277 15th av
Whelan Jas, filecutter, h 3 Clover
Whelan Jas, salesman, h 188½ Parker

NEWARK ELECTROTYPE FOUNDRY WILSON BUILDING 46-58 Lawrence St.

JAS. A. COE & CO. 106 & 108 MULBERRY ST. 68, 70, 72 CLINTON ST. IRON AND STEEL

**FIDELITY TITLE & DEPOSIT COMPANY** Receives Deposits and Pays two (2) per cent. Interest upon Daily Balances, Subject to Check at Sight.



FRANK WISJOHN, Real Estate, 757 BROAD ST.

Coal and Wood—PARK AVENUE COAL CO., 14th Street and Park Avenue, East Orange, N. J.

WHE

Whelan John J, salesman, h 480 Warren
Whelan Julia, h 26 Searing
Whelan Julia, wid John, h 14 Norfolk
Whelan May, typewriter, notary public, 216 Market, h 24 Searing
Whelan Martin, cutter,, h 145 Van Buren
Whelan Michael, plumber, h 30 Somerset
Whelan Thos J, fireman, h 79½ Chambers
Whelan Wm, moulder, h 375 S 19th
Whelan Wm H, pearlbuttons, 24 Boudinot, h 169 Academy
Whelden Wm F, clk, h 42 Warren
Whelen Sylvester, polisher, h 198 New
Whelpley Edwin F, printer, h 177 2d
Whelpley Sidney, electrician, h 77 Brunswick
Whelpley Theo, hat, h 90 Norfolk
Wherett H J, mach, h 13 Taylor
Wherett J Theo, treas New Jersey Bicycle Concern, 484 Broad, h 13 Taylor
Whigham Augustus H, supt, 219 Market, h 115 Washington
Whigam Edward L, clk, h 92 Prospect
Whigam John S, lettercarrier, h 92 Prospect
Whigam Robert R, woodturner, h 92 Prospect
**Keeley Cure, 15 Central Ave., Newark**
Whilden W G Jr, ins, h 119 S 9th
Whippe Alonzo A, electrician, h 169 Sumr av
Whipple Sheldon R, cutter, h 66 Alpine
Whipple Thos, electrician, h 169 Sumr av
Whitaker Arthur, P E clergyman, h 310 6th av
Whitaker John, grainer, h 12 Dey
Whitaker Mary Mrs, bakery, 425 Broad
Whitaker Robert, baker, h 381 Central av
Whitaker Samuel, h 317 Washington
Whitbray John J, polisher, h 38 Union
Whitcar Chas, eng, h 23 Lafayette
Whitehead Anna, wid Jas, h 39 Magazine
Whitcomb Frederic N, mgr N J Loan Co, 740 Broad, h 228 Mulberry
**WHITE** see **WHYTE**
White Aggie C, leatherwkr, h 102 Sussex av
White Albert, paints, 398 Belv av, h 127 3d av
White Alfred, painter and chair caner, h 95½ Brunswick
White Andrew, jeweler, h 18 Warren pl
White Annie R, S 10th st PS, h 24 Franklin
White Austin D, NY, h 71 Emmett
White A D, wid Stephen, h 323 Belv av
White Benj S, carp, h 278 Walnut
White Benj T, express, h 115 Prospect
White Bessie, milliner, h 4 Bloomfield av
White Bridget, wid John, h 262 High
White Catharine, wid Chas, h 16 Thomas
Dentists' Office Hours, page 31

WHI

White Catharine, wid Christopher, h 4 Bloomfield av
White Chas, driver, h 65 Irving
White Chas L, h 64 Emmett
White Chas R, agt Prud Ins Co, 763 Broad, h 248 Walnut
White Chester, butcher, 570, h 572 Orange
White Doddridge C, hat, h 47 Murray
White Edward, shoemkr, h 46 Quitman
White Edward (c), waiter, h 12 Crawford
White Edward F, mason, h 63 Monmouth
White Edward J, lettercarrier, h 46 Franklin
White Elbert H, hay and feed, 398 Belville av, h 127 3d av
White Elizabeth, dressmkr, h 117 Academy
White Ellen, wid Wm, h 252 Astor
White Elliott Rev, h 306 S 9th
White Elmer R, clk, NY, h 107 Thomas
White Elson, clk, h 572 Orange
White Emeline, h 216 Plane
White E F, Prud ins, h 223 N 5th
White Frank, actor, h 152 Market
White Frank, clk, h 180 Summit
White Frank A, undertaker, h 46 Franklin
White Fred, CRR, h 20 Columbia
White Geo D, bkkpr, NY, h 27 Frel av
White Geo H, bkkpr, h 216 Plane
White Geo M, music teacher, h 666 N 6th
White Geo W, ladderman H&LCo No 1, 823 Broad, h 129 Boyden
White Giles, mason, h 393 Central av
White G, bkkpr, h 82 Green
White Harry (c), driver, h 6 Camfield pl
White Harry, CRR, h 48 Webster
White Harry, ins, h 103 Pa av
White Helen, wid Jacob G, h 252 Astor
White Henry, hardware, h 46 Quitman
White Herbert, lab, h 82 Spring
White Isaac, h 99 Emmett
White Jacob H, iceman, h 172 Pacific
White Jacob L, driver, h 116 Walnut
White Jas, justice, h 25 Passaic av
White Jas E, painter and paperhanging, h 515 Market
White Jas H, NY, 64 Emmett
White Jas W, agent, h 115 Washington
White Jas W, clk, h 203 Clifton av
White Jane Ann, wid Jas, h 10 Pacific
White Jane E, wid John, h 414 Mt Prospect av
White Johanna, wid Fred, h 6 Nassau pl
White John, salesman, 61 Newton
White John, cook, h r 10 N 13th
White John, mach, h 107 Thomas
White John, patcher, h 338 NYav
White John, tinsmith, h 11 Rowland
White John, polisher, h 65 Irving
White John, lab, h 47 Division

USE THE **THATCHER FURNACES AND RANGES**
Foundry: Newark. THATCHER FURNACE CO. 240 Water St., N. Y.

# The Ravene Coal Company

## Anthracite and Bituminous Coal

210 FERRY STREET, NEWARK


See Pages 503 and 786

R. C. BOICE CO. Office, 10-14 LAFAYETTE ST. Coal Pockets, 562-566 Market St. TELEPHONE 593. COAL



The FAIRLIE & WILSON COAL CO Office 492 Broad Street, Newark, N.J. Pockets, Pennsylvania R.R. Harrison Telephone 70

BARNES & HAINES, Gen'l Managers No. 188 MARKET STREET, NEWARK, New Jersey
Would you light a cigar with a $1,000 bill? THE COVENANT MUTUAL LIFE gives $1,000 INSURANCE at the rate of 5c. DAILY.

WHI

White John Jr, salesman, h 266A Mt Pleasant av
White John J, electrician, h 181 Newark
White Joseph driver, h 87 Springfield av
White Joseph, sal, 82 Spring
White Joseph B, teacher dancing, 494 Broad, h 24 Franklin
White Joseph B, sec and treas, Ravene Coal Co, 208 Ferry, h 189 N 9th
White Louis, expressman, h 31 Boston
White Louis, D L&W, h 72 Plane
White Louis, hardware, h 46 Quitman
White Louis S, ins, h 56 Wallace
White Margaret, wid Peter, h 39 Hoyt
White Mary, wid Owen, sal, 113 Adams
White Mary, wid Richard, h r 166½ Academy
White Mary, wid Wm, h 65 Irving
White Matthew, sal, 78 Ferry
White Max, tailor, h 153 Newton
White Merritt T, mach, h 18 Lemon
White Michael J Rev, St Bridget's R C Chh, h 404 Plane
White Miranda, wid Wm, h 36 Nassau
White Morris A (c), lab, h 37 Tichenor av
White Patrick, jeweler, h 114 Norfolk
White Patrick, moulder, h 77½ Clay
White Patrick P, packer, h 114 Norfolk
White Peter, janitor, h 18 Ward
White Peter (c), lab, h 7 Boudinot
White Ralph, shoefinisher, h 38 Green
White Richard, lab, h 98½ 7th av
Keeley Cure, 15 Central Ave., Newark
White Richard W (c), janitor, h 196 Plan
White Rose, wid Barney, h 86 Chambers
White Rose, wid Jas, h 53 Bridge
White Sabin, foreman, h 203 Clifton av
White Samuel, jeweler, h 598 Hunterdon
White Stephen, locksmith, h 47 Murray
White Stringer, hat, h 113 Wilsey
White S J Mrs, h 666 N 6th
White Theo, moulder, h 73 Goble
White Theo Jr, tanner, h 52 Goble
White Theo F, carp, 24 Longworth
White Theo R, conductor, h 87 Cutler
White Thos, butcher, h 323 Belleville av
White Thos, bartender, h 4 Bloomfield av
White Thos, eng, h 36 William
White Thos, conductor, h 451 S 17th
White Thos, polisher, h 749 Mt Prospect av
White Thos, retired, h 142 New
White Thos (c), waiter, h 12 Crawford
White Thos R, lab, h 113 Wilsey
White T Loraine, Pension Bureau, 191 Market, h 410 Clinton av
White Walter G (c), waiter, h 21 Scott
White Wilfred, watchcasemkr, h 82 S 15th
White Wm, fireman, h 86 Tichenor
White Wm, hat, h 24 Franklin
White Wm, japanner, h 22 Jefferson
White Wm, leather, h 154 South

WHI

White Wm, moulder, h 53 Bridge
White Wm B, ice, h 131 Congress
White Wm E, billing clk, h 2 Oriental pl
White Wm G, huckster, 393 Central av
White Wm H, salesman, h 34 13th av
White Wm R, treas Yule Machine Co, 28 Eagles, h NY
Whitecar Benj F, jeweler, h 54 Stratford pl
Whitecar Benj F Jr, jeweler, h 54 Stratford pl
Whitecar Beulah, wid Samuel, h 54 Stratford pl
Whitecar Chas E, plumber, h 54 Stratford pl
Whitehead Abraham R, ins, 745 Broad, h 72 Hillside av
Whitehead Albert W, supt, h 101 Wilsey
Whitehead Alfred N, printer, 93 8th av
Whitehead Alice M, wid Christopher, confectioner, 132 Warren
Whitehead Asa, lawyer, 32 Fulton
Whitehead A Pennington, 752 Broad, h 47 Atlantic
Whitehead Benj S, Whitehead & Hoag Co, 161 Washington, h 379 Mt Prospect av
Whitehead D A, lawyer, Prud bdg, 763 Broad, h 268 N 6th
Whitehead Edward W, ins agent, 745 Broad, h 72 Hillside av
Whitehead Ezra W, h 233 Mulberry
Whitehead Fred W, h 47 Atlantic
Whitehead Geo D, ins, h 124 3d av
Whitehead Gertrude, wid Wm, h 33 Washington
THE RAVENE COAL CO., 208-210 Ferry St. See page 786.
Whitehead Henry, carp, h 101 Cutler
Whitehead Ira C, physician, h 124 3d av
Whitehead Jas, shoemkr, h 328 Bank
Whitehead John, Whitehead & Payne, lawyers, Supreme Court Com, Prud bdg, 763 Broad, h Morristown, NJ
Whitehead J Pennington, clk, h 47 Atlantic
Whitehead L R, dressmaking, 22 Clinton
Whitehead Mahlon E, restaurant, 24, 25 CMwlk, h 135 New
Whitehead Rhoda Mrs, Home Aged Women, 225 Mt Pleasant av
Whitehead Sylvester A, clothing mfr, 33 Court, h 169 Somerset
Whitehead Wm A, retired, h 38 Walnut
Whitehead Wm Silas, Whitehead & Condit, 751 Broad, h 32 Fulton
Whitehead & Condit, Wm Silas Whitehead and Albert P Condit, lawyers, 751 Broad
See p 11

**WHITEHEAD & HOAG CO,**
Benj S Whitehead and Chester R Hoag, badges, flags and banners, 161 Washtn
Law Department, page 11

JAS. A. COE & CO. 106 & 108 MULBERRY ST. 68, 70, 72 CLINTON ST. IRON AND STEEL

MOCKRIDGE & SON
97 & 99 MARKET ST., NEWARK
Wood and Slate Mantels . .
Wainscot and Floor Tiling



E. E. BOND & CO. 791 BROAD STREET
REAL ESTATE AND INSURANCE. LOANS ON MORTGAGE.



Whitehead & Payne, John Whitehead and Fred Payne, lawyers, 763 Broad
Whitehill Alex, moulder, h 843 Sumr av
Whitehorne Bayard, agent, 38 Mechanic, h 56 Park pl
Whitehouse Edward A, saddlery hardware, 83 Mechanic, h 425 Belmont av
Whitehouse Henry, saddlery hardware, 40 Mechanic, h 250 S 7th
Whitehouse Joseph, wiredrawer, h 206 Sylvan av
Whitehouse Joseph. A, clk, h 206 Sylvan av
Whitehouse Thos, mach, h 321 Mulberry
Whitehouse, Wm A, tinsmith, 117 Quitman
Whitehouse Wm A Jr. electrician, 117 Quitman
Whiteburst Jas, waiter, h 187 Commerce
Whitely ——, mach, 10 Nevada
Whitely Chas, mach, h 10 McWhorter
Whitely Francis, steelplate mfr, NY, h 214 N 7th
Whitely Fred, clk, h 260 Fairmount av
Whitely John, dyer, h 120 Commerce
Whitenack Ann E, wid Henry, h 152 Market
Whitenack Chas G, painter, h 152 Market
Whitenack Frank, actor, h 152 Market
Whitenack Thos P, bkkpr, h 19 Bathgate pl

**Keeley Cure, 15 Central Ave., Newark**

Whitesell John, baggagemaster, h 251 Clifton av
Whitesell Whitfield, conductor, h 112 5th av
Whiteside Newton E, N E Whiteside & Co, 93 Green, h EO
Whiteside N E & Co, N E Whiteside, jewelry mfrs, 93 Green
Whitestick Carrie Mrs, h 158 Belmont av
Whitfield Chas L, cashier, 745 Broad, h 384 Summer av
Whitfield Geo M, dentist, 215 S 6th
Whitfield Joseph, real estate, h 220 Summer av
Whitfield J Ross, salesman, h 332 High
Whitfield Mary Ann, wid John, h High n Bleecker
Whitfield Nellie, bkkpr, h 121 Wright
Whitfield Robert L, mach, h 179 Verona av
Whitfield Sarah J, wid Geo G, h 79 S 11th
Whitfield Wm, tanner, h Franklin
Whitfield Wm, lab, h 18 Foundry
Whitfield Wm A, botanic remedies, 273 Norfolk
Whiting Annie, wid Winslow, h 208 Mt Pleasant av
Whiting E Mrs, h 119 Belleville av
Whiting John, polisher, h 68 17th av
Whiting Winslow L, h 208 Mt Pleasant av

Contents, page 151



Whiting Wm M, pres Union Electric Co, 73 Hamilton, h EO
Whitla Herbert, clk, h 374 Plane
Whitla Sydney H, auctioneer, 374 Plane
Whitlander Alfred, driver, h 446 Central av
Whitley Benj, shipping clk, h 90 Johnson
Whitley Chas, motorman, h 213 McWhorter
Whitley Joseph, eng, h 112 Ogden
Whitley Lewis, expressman, h 121 Lafayette
Whitley Wm, shoemkr, 409 Bank
Whitlock Daniel, Seymour & Whitlock, 43 Lawrence, h 11 Orleans
Whitlock John V, contractor, h 37 S 12th
Whitlock Wilbur M, mach, h 65 N 11th
Whitman Anna, wid Chas, h 9 Wall
Whitman August, driver, h 535 SOav
Whitman Chas A, salesman, h 77½ 3d av
Whitman Ellen, wid Nicholas, h 304 Bank
Whitman John C, bluestone dealer, h 86 Ogden
Whitman Saddle Co, Wm C C Mehlbach, mgr, h 178 Orchard, 393 Mulberry office 118 Chambers, NY
Whitman Samuel B, painter, h 98 3d av
Whitman S B Jr, salesman, h 69 Columbia
Whitman Worthington, stonecutter, h 208 Aqueduct
Whitman Worthington D, clk, h 86 Ogden
Whitmark Frank, shoemkr, h 499 Washtn
Whitmore Anna F, Newark Seminary, 991 Broad
Whitmore Chas, electrician, h 38 Bloomfield av
Whitmore Geo D, Maulbetsch & Whitmore, 112 NJRRav, h 993 Broad
Whitmore Jas, woodwkr, h 51 Myrtle av
Whitmore Jas H, hardwood finisher, h 194 1st
Whitney Carl, moulder, h 123 Arlington
Whitney Chas W, com trav, h 80 Roseville av
Whitney Eva R, bankclk, h 744 Sumr av
Whitney Geo R, stenographer, h 35 Elliott
Whitney Harriet Mrs, h 138½ Monroe
Whitney Robert H, jeweler, h 25 Cottage
Whitney Wm, broommkr, h 138½ Monroe
Whitney Wm, candy, h 52 State
Whitney Wm E, F S Hull & Co, 144 Central av
Whitney W P, mgr Fletcher Watch and Jewelry Co, h 24 Elwood pl
Whitsell John E, RR, h 251 Clifton av
Whitsell Whitfield, conductor, h 112 5th av
Whittaker Jas, tanner, h 56 Sussex av
Whittaker Joseph A Jr, provision, NY, h 52 Hillside av
Whittaker Wm, clk, h 77 2d
Whitemore Addie B, Washington st PS, h 17 Court

MYRON W. MORSE, 139 Third Avenue
SIGN NO WHITE BLUE COLORS
Real Estate, Coal and Insurance

FIDELITY TITLE & DEPOSIT CO. GUARANTEES TITLES AT FIXED RATES WITH NO EXTRA CHARGES.

R. C. BOICE CO. Office, 10-14 LAFAYETTE ST. Coal Pockets, 562-566 Market St. TELEPHONE 593. COAL



The Great Atlantic and Pacific Tea Co. 780 BROAD ST. & 174 SPRINGFIELD AVE. 107 MARKET ST. COR. WASHINGTON ST. Use A. & P. Extracts
Make no mistake, If you want reliable goods, go only to the stores of . . .

WHI

Whittemore Edgar S, retired, h 16 E Mechanic
Whittemore Fred W, musician, h 14 Jefferson
Whittemore Mary J, wid Walter J, h 78 8th av
Whittemore Melissa M, wid Wm A, h 14 Jefferson
Whittemore Richard L, bkkpr, h 993 Brd
Whittemore Wm H, toolmkr, h 30 Cottage
Whittemore W Horace, chemical engine No 2, 743 Summer av, h 809 Ridge
Whitten Wm J, carp, 385 Lincoln av
Whittiker Jas, stamer, h 56 Sussex av
Whittlesey Ella, h 2 Summer pl
Whittlesey Sarah A, wid Gilbert B, h 2 Summer pl
Whittlesey Watson, real est, Prud bdg, 763 Broad, h Orange
Whittlsey Anna Mrs, h 7 Center ct
Whitty Annie, wid Wm, h 20 Frederick
Whitty Fred J S, Wm Whitty's Sons, 189 Market, h 16 Columbia
Whitty Henry C, cashier, h 239 S 10th
Whitty Mary C Mrs, h 80½ Thomas
Whitty Wm L, bkkpr, h 57 Rose
Whitty's Wm Sons, Fred J S, grocery, 189 Market
Whitworth Wm, butcher, h 89½ 7th av
Whitworth Wm B, butcher, h 89½ 7th av
Wholesale Pork Dealers' Ass'n, 7 Commerce
**Keeley Cure, 15 Central Ave., Newark**
Whritnor Alonso, NY, h 207 Washington
Whritnor John W, mason, h 75 Mt Prospect av
Whritnor Mary, wid John, nurse, h 75 Mt Prospect av
Whritnor Nichols, malt, h 52 Madison
Whyman Amanda C, wid Fred, kindergarten, 927 Broad
Whyman Jacob, peddler, h 150 Broome
Whyte Jas E, Shaffrey & Whyte, 515 Mkt
Whyte John L, architect, 172 Mkt, h NY
Whyte Rose, wid Jas, h 26 Monroe
Wiattemann Bros, bottlers' supplies, Richard Sands, agt, 22 Clinton
Wiattmann Geo, polisher, h 88 Garden
Wiattmann John, finisher, h 88 Garden
Wibelitz Johanna, wid Chas, h 371 S 8th
Wibelitz Mary, wid Rudolph, h 460 15th av
Wibley Harry, clk, h 39 Mulberry
Wichelhaus Almina, wid Fred, h 163 Academy
Wichelhaus Fred Jr, bkkpr, h 163 Academy
Wichelhaus Walter E, toolmkr, h 78 Monmouth
Wicht Edward, woodturner, h 225 Academy
Physicians' Office Hours, page 23

WID

Wick Mary A, wid Michael, h 139 Van Buren
Wicke Christian A, cigarmfr, h 304½ S 9th
Wicke Wm, cigarmkr, h 304½ S 9th
Wickel Fritz, crochetwks, h 63 Somerset
Wickel Fritz Jr, crochetwks, h 63 Somerset
Wickelhaus Wm, brushmkr, h 81 Ann
Wickenhoefer Arthur L, h 13th av
Wickenhoefer Edward, watchman, h 27 Longworth
Wickenhoefer Herman, draughtsman, h 13th av
Wickenhoefer John, cabinetmkr, h 27 Longworth
Wickenhoefer Michael, cabinetmkr, 62 Springfield av, h 13th av
Wickham Alex, Wickham Bros, Broad, h 16 Cross
Wickham Bros, Alex and Geo, restaurant, Broad
Wickham Chas, baggagemaster, h 442 15th av
Wickham Geo, Wickham Bros, Broad, h 52 State
Wickham Joseph, straw hat, h 11 N 13th
Wickham Ross M, Ross M Wickham & Co, 810 Broad, h Bloomfield
THE RAVENE DA. CO 208-210 Ferry St. See page 786.
Wickham Ross M & Co, Ross M Wickham, ins, 810 Broad
Wickliffe Presbyterian Chh, Rev J Garland Hamner, Jr, pastor, Boston c 13th av
Wickliffe st PS, Annie E Sayre, prin, Wickliffe, c School
Wickman Joseph, brewery, h 71 Fairview av
Wicks Geo, carp, h 68½ N 13th
Wickson David D, physician, h 55 Hamburg pl
Wickson Sarah, wid Edward, h 83 Ann
Wickware Ervin, bkkpr, h 16 Linden
Wickware Lawson H, clk, h 20 Humboldt
Wickware Milton J, bkkpr, h 20 Humbotdt
Widdemer Howard T Rev, h 17 Hillside av
Widdis John, Adams Express, h 242 Lafayette
Widegruw Albert, lab, h 143 West
Wider Chas F, sal, 155 Magazine
Widerkehr Louis, filemkr, h 79 17th av
Widman Albert, miller, 3 Central wharf
Widman August C, cabinetmkr, 14 Komorn
Widman August C, cabinetmkr, h 14 Komorn
Widman Christian, ice and coal, h 274 Orange
Widman Edward, ice dealer, h 274 Orange
Widman Geo, cooper, h 129 Livingston
Widman Gustave, printer, 286 Orange
Widman John G, clk, h 80 Mercer

HONEYWELL & PAINTER, UNDERTAKERS G. W. HONEYWELL Late with E. B. Woodruff 884 BROAD ST. 'PHONE 759-A

JAS. A. COE & CO. 106 & 108 MULBERRY ST 68, 70, 72 CLINTON ST. IRON AND STEEL

DAVID HARPER THE BLUE STONE DEALER
No. 122 NORTH ELEVENTH STREET GENERAL CONTRACTOR



NEWARK MANTEL & FURNITURE CO. W. J. BLISE, Manager 251 & 252 MARKET STREET, NEWARK, N. J. Manufacturers Wood and Slate Mantels; Tiling and Brass Goods; Fine Cabinet Work to order

Coal and Wood PARK AVENUE COAL CO., 14th Street and Park Avenue, East Orange, N. J.

WID

Widman Louis, NY, h 234 Bank
Widman Mary L, wid Louis, h 8 Norfolk
Widman Wm, baker, h 45½ Bremen
Widman Wm, Jr, riveter, h 45½ Bremen
Widmann A, physician, drugs, 166 Spgfld av, h 132 Court
Widmann Chas, butcher, h 445 S 18th
Widmann Chas, shoemkr, h 313 Littleton av
Widmann Christina, wid Jacob, h 313 Littleton av
Widmann John, paperhanger, h 445 S 18th
Widmann Mary Mrs, h 276 Orange
Widmann Wm, lab, h 151 Jelliff av
Widmayer Henry, watchcasemkr, h 110 14th av
Widmayer Jacob, sal, 110 14th av
Widmayer John, coal, h 205 Lake
Widmayer John, teamster, h 205 Lake
Widmer Anna, h 311½ High
Widmer August M, ornamentor, h 21 Hillside av
Widmer Edward, painter, h 42 Hoyt
Widmer Emma, h 311½ High
Widmer Evelyn M, S 10th st PS, h 21 Hillside av
Widmer Gottfried, foreman Home Brewing Co, 320, h 332 Orange
Widmer Josephine A, Hamburg pl PS, h 21 Hillside av
Widmer Robert, grocer, 29 Montgomery
Widner Bogart, rubber, h 825 Ridge
Widt Chas, stock, h 3 Brill
**Keeley Cure, 15 Central Ave., Newark**
Wiebach John, plumber, h 110 Ferguson
Wiebach Lizzie, wid Fred, h 110 Ferguson
Wiebke Carrie Mrs, h 53 Quitman
Wiebke Chas, mach, h 514 Mulberry
Wiebke Fred, h 469 Clinton av
Wiebke Rebecca Mrs, h 53 Quitman
Wieboldt Herman, truckman, h 91 N 14th
Wieck E Mrs, fancy goods, 894 Broad, h 12 Court
Wiechelman Fred W, wheelwright, h 262 Walnut
Wiedaseck Herman, tanner, h 58 Boyd
Wiedaseck Robert, pickling, h 58 Boyd
Wiedenmayer Anna, wid Geo, h 4 Wall
Wiedenmayer Emma, wid C T, h 261 Ferry
Wiedenmayer Geo C, supt, h 151 Passaic av
Wiedenmayer Geo J, bkkpr, h 4 Wall
Wiedenmayer Geo W, brewery and bottling estab, 588, 602 Market, h 151 Passaic av
Wiedenmayer Gustave A, h 151 Passaic av
Wiedenmayer John G, 866 Broad, h 51 Hamburg pl
Wiedenmayer L, wid Tobias, h 51 Hamburg pl
Wieder Samuel, jeweler, h 136 Prince
Wiederkehr Jas, Balbach's, h 42 Kossuth
Wiederkehr Joseph Jr, h 42 Kossuth

WIE

Wiederspahn Frank J, painter, 47 Montgomery
Wiederspahn Jacob, painter, h 84 Livingston
Wiederspahn Rosina, wid Benedict, h 27 Rose
Wiedman Eugene, woodcarver, h 249 Aqueduct
Wiedman Gustave, buttonmkr, h 249 Aqueduct
Wiedman Theo, CTwks, h 249 Aqueduct
Wiedman Wm, engraver, h 156 Hudson
Wiedner Andrew, engraver, h 125 South
Wiedner Hugo J, bkkpr, h 125 South
Wiedner Margaret, wid John, h 125 South
Wiegand Jacob, sal, 222 Bergen
Wiegand Joseph, sal, 222 Bergen
Wiegand Julius, butcher, h 139 Somerset
Wiegand Richard, diesinker, h 66 Monmouth
Wiegand Sebastian, sal, 84 Hayes
Wiegand Walter, framemkr, h 357 Camden
Wiegers Edward H, clothcutter, h 483 S 10th
Wiegers Frank A, clk, h 483 S 10th
Wiegler Harris, peddler, h 23 Boyd
Wiegman Fred W, policeman, h 393 S 9th
Wiegman Geo D, jeweler, 133 Market, h 39 Spring
Wiegman Geo H, watchmkr, h 39 Spring
Wiegmann Caroline, wid Henry, h 37 Elizabeth
Wieland Chas, brewer, h 21 Jay
Wieland Ferdinand, engraver, h 78 Barclay
Wieland Ferdinand, toolmkr, 59 Avon pl
Wieland Ferdinand C, clk 763 Broad, h 59 Avon pl
Wieland Geo, sawmkr, h 78 Barclay
Wieland Henry, plumber, h 86 N Canal
Wieland Jacob, oilcloth, h 71 Newark
Wieland Wm, mach, h 86 N Canal
Wielementher Ludwig, lab, h 14 Beecher
Wieman John, carp, h 346 Camden
Wien Adam, sexton, h 28 Durand
Wienche Henry, barber, 3 Lombardy, h 287 Broad
Wienche Wm, bartender, h 287 Broad
Wienckoski Adam, lab, h 115 Albert av
Wienckoski John, lab, h 113 Albert av
Wiener Alfred, physician, 370 Washington
Wiener Bernard, saddlery hardware, h 368 Washington
Wiener Edward, fireman, h 524 Broad
Wiener Hannah, wid Simon, h 370 Washtn
Wiener John, stonecutter, h 58 Morton
Wiener Lorenz, motorman, h 433 Spgfld av
Wiener Michael, brewer, h 69 Boston
Wiener Morris, baker, h 209 Broome
Wiener Oscar, Wiener Mfg Co, Irvington, h 368 Washington

FIDELITY TITLE & DEPOSIT CO. LOANS MONEY ON BOND AND MORTGAGE. TRUSTS OF EVERY CHARACTER ADMINISTERED.

R. C. BOICE CO. Office, 10-14 LAFAYETTE ST. Coal Pockets, 562-566 Market St. TELEPHONE 593. COAL



The FAIRLIE & WILSON COAL CO Office 492 Broad Street, Newark, N.J. Pockets, Pennsylvania R.R. Harrison Telephone 70

If not over 47 years old, the COVENANT MUTUAL LIFE gives $5,000 INSURANCE at the rate of 25c. DAILY HARNESS & HAINES, Gen'l Managers No. 148 MARKET STREET, NEWARK, New Jersey

WIE

Wiener Saul, saddlery hardware, h 370 Washington
Wiener Solomon H, restaurant, 315 Mulberry
Wiener S, delicatessen, 314 Plane
Wiener S Cohen, clothier, h 87 Spgfld av
Wiener Walburg, wid Frank, h 132 Magazine
Wiener Wm, AM, PhB, chemist, N P H S, 133 Washington, 62½ Nelson pl
Wiener & Co Est, Simon Wiener, saddlery hardware mfrs, 87, 89 Mechanic
Wiengrenovits Adam, blacksmith, h 111 Broome
Wienis Chas, blacksmith, h 194 Hoyt
Wienkop Karl, sal, 340 Plane
Wientge Chas C, Lebkuecher & Co, 28 Prospect
Wier Geo, bkkpr, h 17 Aqueduct pl
Wierman Fannie, wid Joseph, h 75 13th av
Wiernih Samuel, operator, h 201 Broome
Wiese Anna, wid Christopher, h 67 Cutler
Wiese Gustav, clk, h 39 Darcy
Wiesemann John, sal, 438 Mulberry
Wiesen John, hat, h 18th av c S 19th
Wieser Emil, carp, h 418 S 10th
Wieser Frances, wid John, h 78 Kossuth
Wieser Henry, lockmkr, h 140 Charlton
Wiesgerber Emil, spinner, h 221 Passaic
Wiesner Adolph R, meat mkt, h 180 Summit
**Keeley Cure, 15 Central Ave., Newark**
Wiesner Eva, wid Adam, h 662 S 12th
Wiesner Mary, wid Joseph, h S 13th n 17th av
Wiesner Susie Mrs, h 75 Jones
Wiess Wm, grocer, 66 Johnson
Wiest Albert, brewery, h 94 Magazine
Wiest Louis, brewery, h 91 Maine
Wigand Richard, diecutter, h 66 Monmouth
Wigert Herman, woodturner, h 37 Rankin
Wigert Joseph, woodturner, h 37 Rankin
Wigger Winand M Rt Rev, Seton Hall, S Orange, h 35 Bleecker
Wiggin Abbie E, HS, h 130 Pa av
Wiggins Chas, driver, h 66 Bloomfield av
Wiggins Chas H (c), gardener, h 114 Murray
Wiggins Jas, printer, h 32½ Baldwin
Wiggins Joseph (c), lab, h 30 Arlington
Wiggins Preston (c), watchman, h 34½ Arlington
Wiggins Robert, shoemkr, h 64½ Johnson
Wiggins Thos, printer, h 64½ Johnson
Wiggins Thos S, coachman, h 42 Essex
Wiggins Wm, boots, shoes, 21 Mulberry, h 22 Cherry
Wiggins Wm P (c), lab, h 34½ Arlington
Wightman Daniel C, Wightman & Bro, 37 Academy, h 431 High

WIL

WALTER L. BEITELL EDMUND A. HALSEY
BEITELL & HALSEY
SURVEYORS
179 MARKET ST, NEWARK, N. J.
FIRST FLOOR TEL. NO. 954

Wightman Joseph H, Wightman & Bro, 37 Academy, h 437 High
Wightman Wm, sash and blind-, h 431 High
Wightman & Bro, Joseph H and Daniel C, sash, door blind mfrs, 37 Academy
Wigler Jacob, baker, h 219 Court
Wigler Thos, mach, h 65 Clay
Wigman Mary, wid John, h 149 William
Wigmore Arthur, DSMwks, h 146 Bergen
Wigmore Wm, shoemkr, h 146 Bergen
Wilbur Edward H, PRR, h 30 Lafayette
Wilbur F W, clk, h 118 Ridgewood av
Wilbur Percy L, clk, h 30 Lafayette
Wilch Wm J, leather, h 143 Van Buren
THE RAVENE COAL CO., 208-210 Ferry St. See page 786.
Wilckes Edward, foreman, h 129 Clifton av
**WILCOX** see **WILLCOX**
Wilcox Aaron, carp, h 96 Court
Wilcox Augusta L, missionary, h 137 Monmouth
Wilcox Chas, bkkpr, h 208 Parker
Wilcox Chas, watchman, h 97 Mt Prospect av
Wilcox Chas M, draughtsman, h 141 Belleville av
Wilcox Chas R, clk, h 22 Fulton
Wilcox Edward G, brassfinisher, h 264 S 8th
Wilcox Eliza, wid Joseph P, h 141 Belv av
Wilcox Emma, dressmkr, h 158 NJRRav
Wilcox E E, wid Everett, h 46 Nelson pl
Wilcox Frank H, moulder, h 158 NJRRav
Wilcox Fred M, Business Exchange, h 46 Nelson pl
Wilcox Geo H, Wilcox & Ricker, 38 Mechanic, h 31 Cottage
Wilcox Hattie, dressmkr, h 17 Murray
Wilcox Henry, h 79 Thomas
Wilcox John O, watchman, h 94 Mt Prospect av
Wilcox Julia M, wid Stephen, h 63 S 12th
Wilcox Kate C, h 552 High
Wilcox Lyndon M, electrical wks, 219 Market, h 646 Parker
Wilcox Mary S, wid Lyman, h 307 NJRR av
Wilcox M Etta, 96 Court
Wilcox Theo, marblewkr, h 316 Sumr av
Contents, page 151

JAS. A. COE & CO. 106 & 108 MULBERRY ST 68, 70, 72 CLINTON ST. IRON AND STEEL

FIDELITY TITLE & DEPOSIT CO. LOANS MONEY ON BOND AND MORTGAGE. TRUSTS OF EVERY CHARACTER ADMINISTERED.



E. E. BOND & CO. 791 BROAD STREET
REAL ESTATE AND INSURANCE. LOANS ON MORTGAGE.



Wilcox Theo B, surgical instruments, 355 Mulberry, h 137 Monmouth
Wilcox Thos T, pilot, h 159 Garside
Wilcox Wm, lab, h 11 Maiden la
Wilcox Wm, leather, h 12 Sheffield
Wilcox Wm H H, clk, h 209 Summer av
Wilcox Wm J, salesman, 136 Ridgewood av
Wild Adam, hat, h 490 15th av
Wild Albert L, bkkpr, h 42 Bremen
Wild August, painter, h 84 Jackson
Wild Chas, bkkpr, h 137 W Kinney
Wild Chas, lab, h 42 Bremen
Wild Chas, stonecutter, h 61 Lang
Wild Chas Jr, celluloid, h 42 Bremen
Wild Fred, butcher, h 216 Bruce
Wild Jacob, jeweler, h 45 Somerset
Wild John, moulder, h 91 Chambers
Wild J Jacob, grocer, 407 15th av
Wild Lawrence, clk, h 68 Clinton
Wild Phœbe, wid John, h 248 Bruce
Wild Rudolph, printer, 103 Barbara
Wild Wm, moulder, h 9 Campbell
**Keeley Cure, 15 Central Ave., Newark**
Wilde Chas, mach, h 12 Boyden
Wilde Chas H, clothier, NY, h 353 N 7th
**WILDE EDWARD S,** lawyer, Liverpool and London and Globe Bdg, 800 Broad, rooms 127 and 129, h Glen Ridge
Wilde Frances M, wid Herbert L, h 341 Washington
Wilde Geo, jeweler, h 436 S 7th
Wilde Geo L, leather, h 341 Washington
Wilde Henry D, clk, h 32 Lincoln av
Wilde John T, mach, h 13 Spring
Wildeck Paul, carp, h 74 Holland
Wildeman Geo, driver, h 304 Morris av
Wildemann August, carp, h 264 Adams
Wildemann Chas, blacksmith, h 106 Elizabeth av
Wildemann F J, grocer, h 58 Kossuth
Wilder Alex M D, editor, 567 Orange, h 5 N 11th
Wilder Fred J, carpet layer, h 30 Nevade
Wilderotter Haven, salesman, h 312 Morris av
Wilderotter Wendelin, drygoods, peddler, 33 Montgomery
Wildgoose Herbert, watchman, h 43 Wilsey
Wildoner Jacob, eng, h 112 Mechanic
Wildpreth Fred, jeweler, h 413 Halsey
Wildrick Louis K, printer, h 1082 Brd
Wilellen Geo, NY, h 349 7th av
Wiley Addison, eng, h 81 Warwick
Wiley Chas, pres Newark Coal Co, 1202 Broad
Wiley Elizabeth, wid Jas E, h 205 McWhorter
Wiley Frank J, jeweler, h 111 Clifton av
Wiley Jas E, h 30 Mt Pleasant av
Physicians' office hours, page 23



Wiley John, sec Newark Coal Co, 1202-1204 Broad, h EO
Wiley Joseph, carp, h 98 Bank
Wiley Sophia Mrs, h 197 W Kinney
Wilforth Catherine, wid Emil, h 128 Littleton av
Wilhelm Amandus, collector, h 7 Mulberry
Wilhelm Amelia, wid Francis, h 138 Prospect
Wilhelm Andreas, lab, h 44 Bremen
Wilhelm Barbara, wid Wm, h 276 Hunterdon
Wilhelm Christian, grocer, 192 Livingston
Wilhelm Emma, wid Samuel L, h 303 Jelliff av
Wilhelm Fred, carp, h 44 Lentz av
Wilhelm Fritz, carp, h 115 Magnolia
Wilhelm Geo, driver, h 206 Belmont av
Wilhelm Geo, jeweler, h 276 Hunterdon
Wilhelm Geo, sal, 317 W Kinney
Wilhelm Herman, sal, 667 Ferry
Wilhelm Otto, clk, h 7 Mulberry
Wilhelm Peter, satchelmkr, h 276 Hunterdon
Wilhelm Rudolph E, druggist, 26 Columbia
Wilhelm Wm, lab, h 105 Adams
Wilhelm Wm, polisher, h 276 Hunterdon
Wilk Albert, baker, h 468 Springfield av
Wilke David, carp, h 103 South 9th
Wilke Fred E, salesman, h 149 Oliver
Wilkins Alfred, mach, h 24 High
Wilkins Amelia A, So Market st PS, h 90 Broad
Wilkins Arthur, sal, 44 N 4th
Wilkins Arthur B & Co, refiners, 74 Sherman av
Wilkins Edwin A, hardware, NY, h 175 N 9th
Wilkins Emma, wid Wm, 146 7th av
Wilkins Geo, grocer, 73 Waverly pl
Wilkins Henry J, 136 Barclay
Wilkins Irena, capt American Volunteers, h 58 High
Wilkins Jas F, CTwks, h 709 Clifton av
Wilkins John, mach, h 66 Clifton av
Wilkins J H, Romer & Co, 275 Passaic, h 90 Broad
Wilkins Philip, H W Bahrenburg & Co, 207 Orange, h 90 Broad
Wilkins Susan A, wid Theo F, h 112 Mt Prospect av
Wilkins Thos J, com trav, h 136 Barclay
Wilkins Wm K, plumber, h 112 Mt Prospect av
Wilkinson Addie, wid Jas A, seamstress, h 31 High
Wilkinson Alice B, wid Elias A, h 194 Clinton av
Wilkinson Elizabeth Mrs, Home for Aged Women, 225 Mt Pleasant av
Dentists' Office Hours, page 31

Real Estate, Coal and Insurance. MYRON W. MORSE SIGN WHITE PAINT COLORS 139 Third Ave.

R. Walsh & Co ICE CREAM & CANDY MAKERS
157 MARKET STREET 673 BROAD STREET

# Wilkinson, Gaddis & Co.

(INCORPORATED)

## Wholesale Grocers

Produce Commission Merchants

Flour and Grain Dealers

866 & 868 BROAD STREET, NEWARK

CORNER FAIR STREET

---

Distributing Agents for New Jersey and New York

for

WASHBURN, CROSBY CO.'S

# Gold Medal Flour

Dealers in Butter, Cheese and Eggs

Proprietors of East Springfield, Springfield Centre, Deerfield

and South Trenton Creameries

WHOLESALE DEALERS IN FOREIGN AND DOMESTIC CIGARS

We Make a Specialty of

"Gato's Key West," "General Arthur" and "Hoffman House Bouquet" Cigars

Telephone No. 39


[OVER

WILKINSON, BADOLS
AND CO'S.
COLD BLAST
WAREHOUSE.
PRR
4532

R. C. BOICE CO. Office, 10-14 LAFAYETTE ST. Coal Pockets, 562-566 Market St. TELEPHONE 593. COAL



THE GREAT ATLANTIC AND PACIFIC TEA CO. Headquarters for Teas, Coffees, Spices, Baking Powder, &c. Finest Grades of 700 Broad St. & 174 Springfield Ave. 107 Market St. cor. Washington St.



Wilkinson Frank, clk D L & W RR freight station, h 110 NY av
Wilkinson Frank A, Wilkinson, Gaddis & Co, 866 Broad c Fair, h 162 Clinton av
Wilkinson Frank C, clk, h 110 NY av

**WILKINSON, GADDIS & CO,** wholesale grocers, commission merchants, 866 Broad; elevator and storehouse, Murray c NJRRav. See adv index

Wilkinson Garret M, carriagemkr, h 87 State
Wilkinson Geo T, architect, h 136½ Bloomfield av
Wilkinson Ida, h 340 Belleville av
Wilkinson Jas, Troy Nickel Plating Co, 38 Mechanic h 146 Market
Wilkinson John, railroader, h 592 Orange
Wilkinson John H, clk, h 592 Orange
Wilkinson John T, carriages, 72 Marshall, h 206 13th av
Wilkinson John T, Kelly & Co, 70 Marshall, h 401 Halsey
Wilkinson Joseph, grinder, h 24 Johnson
Wilkinson Joseph (c), janitor h 162 NYav
Wilkinson Louis L, mason, h 273 Norfolk
Wilkinson Mary A, wid Samuel, h 261 Jelliff av
Wilkinson Mary E, h 122 Prospect
Wilkinson Sarah A, h 122 Prospect
**Keeley Cure, 15 Central Ave., Newark**
Wilkinson Socrates B, Eng No 9, h 355 Plane
Wilkinson Thos, h 64 Arlington
Wilkinson Wm F, bkkpr, h 300 S 7th
Wilkinson W T, h 300 S 7th
Will Chas, baker, 302 Mulberry. See adv index
Will Frieda, wid John, h 153 Camden
Will Henry, jeweler, h 122 Walnut
Will Kilian, carp, h 115 Magnolia
Will Wm, jeweler, h 408 Halsey
Willard Henry F, agt, h 326 Summer av
Willauer Wm J, h 86 17th av
Willcox Ernest C, printer, h 118 Wright
Willcox Fenn, patternmkr, 62 Nassau
Willcox Frank C, lawyer, notary, 800 Broad, h 128 Prospect, EO
Willcox & Gibbs Sewing Machine Co, R B Wooster, mgr, 546 Broad
Willemin August J, watchcasemkr, h 272 N 7th
Willenbacher Jacob, baker, h 20 Green
Willer Jacob H, stationery, 35 Hayes, h 189 13th av
Willet Austin D, shippingclk, h 44 State
Willet Frank, bkkpr, h 1246 Broad
Willet Lewis, eng, h 44 State
Willets Charlotte B, wid Geo T, h 36½ S 12th
Willett Benj, lumber, h 74 James



**CHARLES WILL**
**Bread, Cake and Pie Bakery.**
All kinds Fancy Cakes
No. 302 MULBERRY STREET, NEWARK
Corner Mulberry Place

Willett Jacob R, foreman, 74 James
Willetts Enos, mason, h 20 Waydell
Willetts Nicholas, eng, h 612 Bergen
William St Hall, Wm L House, prop, 29 William
William St Mission, 16 William
William Tell Camp No 24, W G S B, 257 Springfield av
William Tell Lodge No 4, O D H S, 251 Springfield av
William Tell Lodge No 104, Hermans Sons, 251 Springfield av
THE RAVENE COAL CO., 208-210 Ferry St. See page 786.
Williams Adolphus, clk, h 91 Wilsey
Williams Albert, jeweler, h 178 Johnson av
Williams Alfred, carp, h 303 Belleville av
Williams Alfred G, vice pres Havell Mfg Co, 284 Washington, h 319 Belleville av
Williams Aluminum Novelty Co, 281 S 9th
Williams Andrew (c), porter, h 32 Arlington
Williams Arthur, carp, h 593 Orange
Williams Azel, mason, h 108 Pennington
Williams Barbara, grocer, 58 Ogden
Williams Benj, carp, h 11 Lemon
Williams Burritt, mach h 36 Warren pl
Williams Burt, carp, h 148 1st
Williams Campbell, mach, h 112 Sussex av
Williams Carrie, wid Silas, h 32 Wakeman av
Williams Carrie M, h 20 Centre
Williams Catharine, wid Chas R, h 223 Lafayette
Williams Cephelia A, dressmkr, h 211 Central av
Williams Chas, carp, h 98 Colden
Williams Chas, eng, h 8 Avon pl
Williams Chas, freight agent, ad 202 Garside
Williams Chas, shoemkr, h 40 Court
Williams Chas A, brakeman, h 305 Orange
Williams Chas A, painter, h 46 Union
Williams Chas D, salesman, NY, h 77 Columbia
Williams Chas E, jeweler, h 123 Quitman
Williams Chas G, Union News Co, NY, h 66½ 4th
Williams Chas T, carriagepainter, h 47 Clifton av
Williams Christ, grocer, h 192 Livingston
Williams Clark P, supt Met Life Ins Co, 133 Market, h 322 Summer av

NEWARK ELECTROTYPE FOUNDRY WILSON BUILDING 46-52 Lawrence St.

JAS. A. COE & CO. 106 & 108 MULBERRY ST. 68, 70, 72 CLINTON ST. IRON AND STEEL

FIDELITY TITLE & DEPOSIT CO. GUARANTEES TITLES AT FIXED RATES WITH NO EXTRA CHARGES.



FRANK WISJOHN, Real Estate, 757 BROAD ST.

Coal and Wood —PARK AVENUE COAL CO., 14th Street and Park Avenue, East Orange, N. J.

WIL

Williams Corra N, lawyer, 763 Broad, h Summit, NJ
Williams Cyrus C, mason, h 28 Myrtle av
Williams C Westley, eng PRR, h 131 Walnut
Williams Daniel C, shoemkr, 82 Wallace, h 217 Fairmount av
Williams David, carp, h 108 Aqueduct
Williams Dora, wid Jas R, h 90 Walnut
Williams Edith M, artist, h 178 Johnson av
Williams Edward, elevator, h 22 Oriental
Williams Edward, elevatorman, h 58 Ogden
Williams Edward, foundryman, h 44 Hayes
Williams Edward, police, h 18 Mt Prospect av
Williams Edward (c), teamster, h 18 7th av
Williams Edward E, stairbldr, h 167 Emmett
Williams Edward H, fireman, h 153 Orchard
Williams Edward S, police, h 18 Mt Prospect av
Williams Edwin R T, collector, h 203 Brd
Williams Edwin T, tailor, 740 Broad, h EO
Williams Eliza, dressmkr, h 104 Mt Prospect av
Williams Elizabeth, wid Christopher, nurse, 111 Mt Prospect av
**Keeley Cure, 15 Central Ave., Newark**
Williams Elmer A, mgr NY Biscuit Co, 26 Lombardy, h 199 Garside
Williams Elvira, wid Louis, h 141 Prospect
Williams Elwood M, jeweler, h 178 Johnson av
Williams Emma, wid Chas P, dressmkr, h 10 Murray
Williams Emma, wid Geo, h 30 Cedar
Williams Emma R, Monmouth st PS, h 38 Warren pl
Williams Ernest B, clk, h 178 Johnson av
Williams Eugene B, foreman, h 140 Union
Williams E B, NY, h 53 Johnson av
Williams E L, wid L M, h 169 Elm
Williams Fanny Mrs (c), h 98 Vesey
Williams Ferdinand, stonecutter, h 235 Belmont av
Williams Frances F, wid Elwood, h 22 Rowland
Williams Francis, bankclk, 755 Broad, h 127 Fairmount av
Williams Francis R, metal moulder, h 74 Elm
Williams Frank, clk, h 217 Fairmount av
Williams Frank, driver, h 154 Barclay
Williams Frank, ice, h 253 Clifton av
Williams Frank P, coachman, h 81 Academy
Williams Frank S, brakeman, h 235 Blmfld av

WIL

Williams Fred, barkeeper, h 186 13th av
Williams Fred, fireman CRR, 569 Market
Williams Fred, pressman, h Orange
Williams Geo, artist, h 319 Belleville av
Williams Geo, blacksmith, h 138 Lafayette
Williams Geo, carp, h 20 Waydell
Williams Geo, illustrator, h 319 Belv av
Williams Geo, inspector, h 217 Fairmount av
Williams Geo, lab, r 75 New
Williams Geo, mach, h 12 Taylor
Williams Geo, mineral water, 384 Washtn
Williams Geo A, granitewks, 579 Central av See adv index
Williams Geo B, h 75 New
Williams Geo B, driver, h 8 7th av
Williams Geo F, expressman, h 253 Clifton av
Williams Geo P, h 50 Lincoln av
Williams Geo P, Prud Ins Co, 763 Broad, h 81 3d av
Williams Geo W, h 50 Lincoln av
Williams Geo W, Prud Ins Co, 763 Broad, h 172 SOav
Williams Gilbert, h 37 Liberty
Williams Gustave, eng, h 23 Boudinot
Williams Hannah, wid Samuel, h 180 Plane
Williams Harry, polisher, h 452 Bergen
Williams Harry J, R C Boice & Co, 10 Lafayette, h 75 NYav
Williams Henry, h 419 Plane
Williams Henry, carp, h 148 1st
Williams Henry (c), driver, h 187 Commerce
Williams Henry, mach, h 270 Ogden
Williams Henry (c), valet, h 7 Fair
Williams Henry J, lettercarrier, h 287 Rose
Williams Henry R, jeweler, h 169 E Kinney
Williams Herbert, jeweler, h 154 Barclay
Williams Howard C, ins, 752 Broad, h 75 NYav
Williams Ichabod, oyster sal, 838 Sumr av
Williams Ida, tel op, h 108 Pennington
Williams Imbley C, oils, h 56 Elizabeth av
Williams Irving, ins, 752 Broad, h 37 Hillside av
Williams Isaac J, wheelwright, h 184½ Pennington
Williams Jacob, iceman, h 139 Spruce
Williams Jacob R, bkkpr, h 22 Rowland
Williams Jas, auctioneer, NY, h 73 Thomas
Williams Jas, carp, h 81 Somerset
Williams Jas (c), porter, h 90 Court
Williams Jas, hostler, h 70 Nassau
Williams Jas (c), stableman, h 210 Broome
Williams Jas H, peddler, h 23 Summer pl
Williams Jas M, watchmkr, h 134 S 10th
Williams Jas R, agt, h 249 High

USE THE THATCHER FURNACES AND RANGES
Foundry: Newark. THATCHER FURNACE CO. 240 Water St., N. Y

R. C. BOICE CO. Office, 10-14 LAFAYETTE ST. Coal Pockets, 562-566 Market St. TELEPHONE 593. COAL



BARNES & HAINES, Gen'l Managers No. 188 MARKET STREET, NEWARK, New Jersey
Would you light a cigar with a $1,000 bill? THE GOVERNMENT MUTUAL LIFE gives $1,000 INSURANCE at the rate of 5c. DAILY.



Williams Jane, wid John, h 249 S 10th
Williams Jerome J, fireman, h 302 Sussex av
Williams Joanne Mrs, h 67 Astor
Williams John (c), driver, h 15 Stone
Williams John carp, h 220 Aqueduct
Williams John, fireman No 6 Engine, h 172 Newton
Williams John, lab, h 47 Market
Williams John, NY, h 23 Parkhurst
Williams John, painter, h 16 Commerce
Williams John, steelwkr, h 20 Richards
Williams John, wiremkr, 9 Morris av
Williams John B, M&ERR, h 162 Orange
Williams John E, printer, ad 945 Lake
Williams John E, soda water, h 101 NYav
Williams John F, clk, h 184 E Kinney
Williams John H, clk, h 593 Orange
Williams John H (c), lab, 5 Maple pl
Williams John H (c), melter, h 370 Plane
Williams John J, h 52 Bank
Williams John L Mrs, nurse, h 198 Elm
Williams John M, clk, h 244 Aqueduct
Williams John R, pres John R Williams Co, 129 Oliver, h Orange
Williams John R Co, John R Williams, pres, cigar mfrs, 129 Oliver
Williams John S, Shadowgraphic Adv Co, 800 broad, h 24 Halsey
Williams John T C, clk, 208 Market, h 143 Badger av
Williams John W, clk, Swain & Jones, Centre st wharf, h EO
**Keeley Cure, 15 Central Ave., Newark**
Williams Jonathan E, J E Williams & Co, h Verona, NJ
Williams Joseph, CRR, h 59 Bank
Williams Joseph, stretcher, h r 108 Chestnut
Williams Joseph, teamster, h 249 S 10th
Williams Joseph W, cloth examiner, h 64 Chester av
Williams Julia, wid Geo, prop Atlantic Hotel, 127 Sylvan av
Williams J Austin, reporter, h 399 Summer av
Williams J Harry, bkkpr, h 75 NYav
Williams J E & Co, drygoods, h 6 Belv av
Williams J W, h 129 Oliver
Williams Laimia (c), wid Wm, h 39 Division pl
Williams Lawrence Jr, butcher, h 118 8th av
Williams Lemuel, driver, 19 Vesey
Williams Leon, engraver, h 96 Wright
Williams Louis, mach, h 98 Colden
Williams Lucy J, wid Chas, h 123 Quitman
Williams Lulu S, wid Wm B, h 291 Belleville av
Williams Lyman, driver, h 118 Stone
Law Department, page 11



Williams Margaret, wid Henry (c), h 127 South
Williams Maria, h 470 High
Williams Mark, painter, 139 Plane, h 331 Jersey, Harrison
Williams Martha A, wid Benj, h 153 William
Williams Mary (c), h 10 Searing
Williams Mary, wid John, h 288 Lake
Williams Mary, wid Wm, h 127 South
Williams Mary A, wid Alex, h 180 8th av
Williams Mary E, wid Geo, h 220 Plane
Williams Michael Mrs, grocery, 270 Ogden
Williams Morgan, CRR, h 95 Lafayette
Williams M, h 139 Plane
Williams Nathan A, engraver, h 69 SOav
Williams Otto, plumber, h 197 Livingston
Williams Owen, photograph, h 52 Bank
THE RAVENE COAL CO., 208-210 Ferry St. See page 786.
Williams Ozais, icedealer, h 305 Orange
Williams Patience Mrs, h 52 Oliver
Williams Peter (c), driver, h 12 Lock
Williams Phebe, wid John H, h 154 Barclay
Williams Robert B, bkkpr, h 534 Warren
Williams Robert H, Williams, Runyon & Milne, 64 High, h 69 Summer av
Williams Robert J, iron, h 14½ Rowland
Williams, Runyon & Milne, Robert H Williams, Spencer O Runyon and John Milne, carps and bldrs, 64 High. See adv index
**WILLIAMS SAMUEL,** bookbinder, 830 Broad, h 102 Milford av
Williams Samuel, boxmkr, h 58 Ogden
Williams Samuel, confectioner, 177 Warren
Williams Samuel W, boxmkr, h 22 Oriental
Williams Sarah Mrs, h 594 Broad
Williams Sarah Mrs, dressmkr, h 945 Lake
Williams Sarah, laundress, h 10 Stone
Williams Sarah, wid Wm, h 104 Mt Prospect av
Williams Sarah E, wid Chas J, h 25 Washington av
Williams Schuyler H, bkkpr, h 319 Belleville av
Williams Simeon (c), furniture store, EO, h 75 New
Williams Susan, wid Jas, h 53 Lock
Williams Sylvester H, real estate, 780 Broad, h 37 Liberty
Williams Theo W (c), eng, h 20 Maiden la
Williams Thos, NY, h 40 James
Williams Thos, oyster sal, 108 Emmett, h 45 Crawford
Williams Thos H, boxmkr, h 58 Ogden
Williams Thos R, mason, h 120 Orange
Williams Wallace (c), 52 Tichenor
Williams Walter Jr, carp, h 96 Garside
Williams Walter (c), lab, h r 51 Oliver

The FARLIE & WILSON COAL CO Office 492 Broad Street, Newark, N.J. Pockets, Pennsylvania R.R. Harrison Telephone 70

JAS. A. COE & CO. 106 & 108 MULBERRY ST. 68, 70, 72 CLINTON ST. IRON AND STEEL

**MOCKRIDGE & SON** Wood and Slate Mantels . .
97 & 99 MARKET ST., NEWARK Wainscot and Floor Tiling



E. E. BOND & CO. 791 BROAD STREET
REAL ESTATE AND INSURANCE. LOANS ON MORTGAGE.



Williams Walter F, mach, h 323 Sumr av
Williams Warren, stagehand, h 138 Congress
Williams Washington B, Williams & Edwards, h 320 Mt Prospect av
Williams Wm, Biscuit Co, h 33 Atlantic
Williams Wm, bkkpr, 763 Broad, h 46 Burnet
Williams Wm, clk, h 46 Burnet
Williams Wm, coachman, h 41 9th av
Williams Wm, Edward Postel & Co, 104 Ferry
Williams Wm, leatherwkr, h 83 E Kinney
Williams Wm, moulder, h 41 Spring
Williams Wm, tanner, h 50 Bowery
Williams Wm B, painter, h 53 7th av
Williams Wm F, plumber, h 24 Lafayette
Williams Wm H, buttonmkr, h 104 Elm
Williams Wm R, prof music, 633 Broad, h 65 Columbia
Williams Wm R, Taylor & Williams, 129 Market, h 20 Centre
Williams W A, mach, h 2 W Park
Williams W B Mrs, h 319 Belleville av
Williamson A W, plumber, h 430 Washington av
Williamson Arthur, sawmkr, h 63 Burnet
Williamson Charlotte Mrs, teacher Newark Orphan Asylum, 325 High
Williamson Cornelius V H, express, h 61 Morton
Williamson C M Mrs, dressmkr, h 54 Fair
**WILLIAMSON C T WIRE NOVELTY CO,** mfrs wire novelties, 369 Mulberry
Williamson Edwin, eng, h 41 Thomas
Williamson Edwin B, McCarter, Williamson & McCarter, Prud bdg, 763 Broad, h 13 Walnut
**Keeley Cure, 15 Central Ave., Newark**
Williamson Electa Miss, boarding, 54 Fair
Williamson Emery D, tea merchant, h 54 Fair
Williamson Geo G, restaurant, 773 Broad, h 49 Stirling
Williamson Harold M, organist, h 36 Nelson pl
Williamson I D, NY, h 54 Fair
Williamson John, flagman, PRR, h 35 Liberty
Williamson John, oysters, 36 Sherman av, h 38 Brunswick
Williamson John, restaurant, h 591 Orange
Williamson John Jr, sash and blindmkr, 25 Ward
Williamson John T, sal, 25 Ward
Williamson Lizzie, wid John, h 211 S 12th
Williamson Matilda, wid Fred S, h 52 Camp
Williamson Newton, leather, h 10 Rutgers
Williamson Phœbe Mrs, dressmkr, h 139 Commerce



Williamson Wm, clk, NY, n 359 Bank
Williamson Wm H, surveyor, h 112 Norfolk
Williamson W Alex, C T Williamson Wire Novelty Co, 369 Mulberry, h 15 Tichenor
Willich Henry, butcher, 157 SOav
Willich Wm, asst clk CM, h 145 SOav
Willick Herman, electrician h 282 Charlton
Willigerod Oscar, Dodd Hatforming Mil, Central av c Hudson, h EO
Willington Wm J, engraver, h 222½ Astor
Willis Charlotte Mrs, Home Aged Women 225 Mt Pleasant av
Willis Chas, driver, h 74 Marshall
Willis Emma, wid Robert, h 4 Belv av
Willis Ezra, blacksmith, h r 77 Prospect
Willis Geo, carp, h 263 NYav
Willis Geo W, ins, h 18 Orchard
Willis Grace A, Summer av PS, h 377 Summer av
Willis John, jeweler mfr, h 339 Elm
Willis John B (c), waiter, h 7 Crane
Willis L Elmer, cigars, 448 Broad
Willis Martha, wid Geo B, Summer av PS, h 377 Summer av
Willis Mary, wid Wm, h 73 Central av
Willis Robert A, clk, NY, h 238 6th av
Willis R B Mrs, h 17 Roseville av
Willis Sara H, teacher Ridge st PS, h 739 Summer av
Willis Thos (c), cook, h 7 Crane
Willis Wm, fireman, h 33 Nassau
Willis Wm H, electrician, h 177 Pa av
Willis Wm J, broker, NY, h 739 Sumr av
Willis W Spader, prin PS, 15th av n S 15th, h 204 Fairmount av
Willison Jas T, bldr, 216 Bloomfield av n city line, h 110 Mt Prospect av
Willison Thaddeus, butcher, h 110 Mt Prospect av
Willman W, wid Anthony, h 27 Irving
Willmarth John R, prop Geneva Mineral Lithia Water, 932 Broad
Willmer Simon, blacksmith, h 174 Broome
Willmott Geo, butcher, 7 Summer av, h Mt Prospect av
Willmout C D, physician, h 65 Stratford pl
Willms August, buffer, h 222 Bergen
Willms August Jr, mech, h 222 Bergen
Willms Herman, buffer, h 222 Bergen
Willms Herman, polisher, h 77 16th av
Willner Bertha, wid John h 101 Montgomery
Willner Emil, wheelwright h 6 Livingston
Willoughby Mabel A, Waverly av PS, h 104 N 3d
Willoughby Phœbe, wid Thos F, h 104 3d
Willow Wm, cabinetmkr, h 394 Broad
Willringhaus Chas, celluloid, h 35 Hamburg pl
Architects' Department, page 35

MYRON W. MORSE, 139 Third Avenue
Real Estate, Coal and Insurance

**FIDELITY TITLE & DEPOSIT COMPANY** Receives Deposits and Pays two (2) per cent. Interest upon Daily Balances, Subject to Check at Sight.

R. C. BOICE CO. Office, 10-14 LAFAYETTE ST. Coal Pockets, 562-566 Market St. TELEPHONE 593. COAL



HONEYWELL & PAINTER, UNDERTAKERS 884 BROAD ST. 'PHONE 759-A
H. W. HONEYWELL Late with E. B. Woodruff

The Great Atlantic and Pacific Tea Co. 799 BROAD ST. & 175 SPRINGFIELD AVE. 107 MARKET ST. cor. WASHINGTON ST. Use L. & P. Extracts
Make no mistake. If you want reliable Goods, go only to the stores of

WIL

Willringhaus Gustav, confectionery, h 35 Hamburg pl
Wills Aaron J, grocer, 115 Roseville av, h 174 5th
Wills Aaron S, ins, h 105 Mt Pleasant av
Wills Chas McD, sec G A Ohl & Co, h 171 Washington av
Wills Chas W, broker, h 123 Mt Pleasant av
Wills Edward C, eng, h 81 Prospect
Wills Esther, wid Joseph C, h 81 Prospect
Wills Frank, steamfitter, h 19 Union
Wills Herman F, driver, 18 Rutgers
Wills Jas R, lab, h 21 Governor
Wills John P, salesman, h 123 Mt Pleasant av
Wills John, musician, h 252 Hunterdon
Wills Joseph, butcher, h 21 Governor
Wills Louis H, conductor, h 81 Prospect
Wills Robert C, confectionery, h 87 Commerce
Wills Theo P, hat mgr, h 123 Mt Pleasant av
Wills Wm, jeweler, h 408 Halsey
Wills Wm, shoemkr, h 160 Barclay
Willson Wm, expressman, h 115 Green
Willstetter Emil, sal, 285 Orange
Willwerth Annie, bkkpr, h 79 S 6th
Willwerth Eugene, harness, h 79 S 6th
Willwerth Eugene, watchcasemkr, h 79 S 8th
**Keeley Cure, 15 Central Ave., Newark**
Willwerth Eugene C, watchcasemkr, h 79 S 6th
Wilsey Ann E, wid, h 268 Bank
Wilsey Eliza Mrs, h 396 Mulberry
Wilsey Emeline, nurse, h 167 Elm
Wilsey Frank Jr, celluloid, h 112 Prospect
Wilsey Frederica, wid Frank, h 112 Prospect
Wilsey Jeremiah L, lumber, h 112 Prospect
Wilsey Harrison W, col, h 112 Prospect
Wilsey Henry, cigarmkr, h 268 Bank
Wilsey Hudson, driver, h 112 Prospect
Wilsey Liman L, painter, h 112 Prospect
Wilsey Wm H, marine eng, h 46 Centre
Wilson Albert, hat, 323 Bank
Wilson Albert, carp, h 31 Jay
Wilson Albert B, prin 13th av PS, h 97 S 10th
Wilson Andrew, lab, h 95 William
Wilson Andrew, lawyer, h 107 Spruce
Wilson Andrew D, marble cutter, h 124 Hudson
Wilson Ann J, wid Albert S, h 97 S 10th
Wilson Anna R, wid Jas P, h 96 Clinton av
Wilson Archibald, cooper, h 28 Waydell
Wilson Bernard J, jeweler, h 20 Morton
Wilson Catherine J, wid Nathan H, h 51 Hill

WIL

Wilson Chas, clk, h 63 N 13th
Wilson Chas, PRR, h 45 Union
Wilson Chas H, carp, h 20 John
Wilson Chas O, clk, NY, h 246 N 7th
Wilson Chas R, bkkpr, h 26 Lincoln av
Wilson Council No 18, A L of H, 177 Halsey
Wilson Curtis, carp, h 175½ S 7th
Wilson C A, carp, 111 Thomas
Wilson Daisy Mrs, h 47 Tichenor
Wilson Daniel S, collector Gately & Fitzgerald, h 573 High
Wilson David, fireman, 611 N 8th
Wilson David, Wilson & Co, 859 Broad
Wilson David W, carp, h 129 Blmfld av
Wilson Doctor (c), lettercarrier, h 9 Crane
Wilson D & Co, David Wilson and Jas H Pierson, dealers in fine shoes, 859 Broad
Wilson Edgar, elevator conductor, Prud bdg, 763 Broad, h 56 Wallace
Wilson Edmund S, sten, h 96 Montclair av
Wilson Edward, lab, h 28 Waydell
Wilson Edward, painter, h 34 7th av
Wilson Edward Rev, ad 46 Lawrence
Wilson Edward M, salesman, h 154 Orchard
THE RAVENE COAL CO., 208-210 Ferry St. See page 786.
Wilson Eliza (c), wid Thos, h 59 Oliver
Wilson Elmer E, bkkpr, h 20 Oak
Wilson Emily, wid John F, h 228 Orange
Wilson Emily C, wid J Howell, h 271 Clinton av
Wilson Emma, wid Stephen R, h 247 Washington av
Wilson Forrest C, bkkpr, h 167 Elm
Wilson Frank, electrician, h 203 Fairmount av
Wilson Frank, jeweler, h 92 Baldwin
Wilson Frank A, filecutter, h 172 Emmett
Wilson Frank J, moulder, h 89 Ferguson
Wilson Fred, conductor, h 36 Wakeman av
Wilson Fred, jeweler, h 434 Walnut
Wilson Fred A, mach, h 72 Plane
Wilson Fred W, h 100 Littleton av
Wilson Gary, driver, h 34 Cottage
Wilson Geo, agt, CRR, h 60 Hamilton
Wilson Geo, coal, h 432 Bank
Wilson Geo F, milkman, h 18 Gotthart
Wilson Geo H, job printer, 181 Market, City Hall, h 48 Lincoln av
Wilson Geo H, paperhanger, h 217 Walnut
Wilson Geo M (c), lab, h 33 Tichenor la
Wilson Gertrude M, wid David W, h 47 W Kinney
Wilson Gustave, salesman, h 71 Newark
Wilson Harriet, wid Gilbert, h 585 Warren
Wilson Harriet E, dressmkr, 615 Hunterdon
Wilson Harry, driver, h 200 8th av
Wilson Helen, dressmkr, h 1144½ Broad

JAS. A. COE & CO. 106 & 108 MULBERRY ST 68, 70, 72 CLINTON ST. IRON AND STEEL

DAVID HARPER THE BLUE STONE DEALER
No. 122 NORTH ELEVENTH STREET GENERAL CONTRACTOR



EUGENE A. McMURRAY SURVEYOR AND ENGINEER 785 BROAD

Coal and Wood—PARK AVENUE COAL CO., 14th Street and Park Avenue, East Orange, N. J.



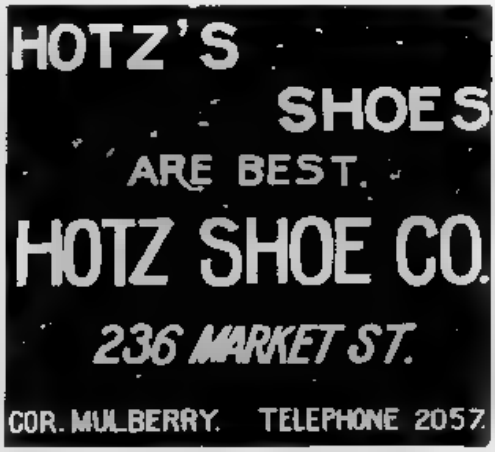


Wilson Helen E, teacher South st PS, h 228 Orange
Wilson Henry, mach, h 124 Hudson
Wilson Henry, shoemkr, h 134 S 7th
Wilson Henry W, contractor, h 416½ Plane
Wilson Herbert E, bkkpr, h 139 New
Wilson Hercules M, DSMwks, h 122 N 6th
Wilson Howard (c), driver, h 90 Tichenor
Wilson Hugh W, h 252 Mulberry
Wilson Ida C, wid Henry J, h 47 Tichenor
Wilson Jas (c), barber, 175 Halsey, h 20 Division pl
Wilson Jas, brushmkr, h 63 Springfield av
Wilson Jas, driver, h 11 Dey
Wilson Jas, harnessmkr, h 129 Congress
Wilson Jas, police, h 146 Jackson
Wilson Jas, T S Wilson & Co, 159 Market, h 430 Plane
**Keeley Cure, 15 Central Ave., Newark**
Wilson Jas C, salesman, h 108 James
Wilson Jas C, watchman, h 117 Elm
Wilson Jas F harnessmkr, h 129 Congress
Wilson Jas H butcher, h 146 Jackson
Wilson Jas P, supt, h 135 4th av
Wilson Jas W medical student, h 117 Elm
Wilson John, h 200 8th av
Wilson John, h 81 Tichenor
Wilson John, expressman, h 221 Ferry
Wilson John, flaxdresser, h 390 3d
Wilson John, hat, h 49 16th av
Wilson John W, pres Newark Mortgage Loan Co h NY
Wilson Joseph, engraver, h 14 Hermon
Wilson Joseph L, lab, h 176 Chestnut
Wilson Loretta, wid Chas, h 282 Mt Pleasant av
Wilson Lottie, Register's Office, h 26 Hill
Wilson Louisa, dressmkr, h 84 Court
Wilson Margaret, h 97 N 9th
Wilson Margaret A, wid Hamilton, h 172 Emmett



Wilson Mary, wid Thos J, h 188 Roseville av
Wilson Matthew, fish, h 118 Arlington
Wilson M C, wid John T, groceries, 25 Liberty, h 20 Oak
Wilson Orson, 921 Broad, h 199 Broad
Wilson Orson S, h 199 Broad
Wilson Oscar, driver, h 190 Jefferson
Wilson Paul G, jewelry mfr, h 281 N 6th
Wilson Peter K, lettercarrier, h 26 Crittenden
Wilson Robert, hat, h 88 Nassau
Wilson Robert (c), hostler, h 108 Warren
Wilson Robert, lab, h 366 Warren
Wilson Robert, sal, h 75 Montgomery
Wilson Robert H, driver, h 90½ Tichenor
Wilson Robert J, police, h 240 Charlton
Wilson Robert O, retired, h 38 Prince
Wilson Robert S, carp, h 48 Market
Wilson Royle B (c), tanner, h 35 Tichenor av
Wilson Samuel, h 81 Tichenor
Wilson Samuel, currier, h 117 James
Wilson Samuel Jr, clk, ad 117 James
Wilson Samuel F, hat, h 40 Mercer
Wilson Samuel F, plumber, h 147 W Kinney
Wilson Sarah, wid Chas, h 282 Mt Pleasant av
Wilson Sarah F, teacher, h 228 Orange
Wilson Sarah K, dressmkr, h 167 Sumr av
Wilson Sidney A, sash, blindmkr, h 281 Broad
Wilson Stephen E, bkkpr, h 139 New
Wilson Stephen S, mach, h 247 Washtn av
Wilson Susie M, Monmouth st PS, h 40 Mercer
Wilson Theo, ins collector, h 289 Charlton
Wilson Theo, produce, h 641 Ferry
Wilson Thos, clk, h 104 Ferry
Wilson Thos, moulder, h 105 Jefferson
Wilson Thos, moulder, h 62 Lafayette
Wilson Thos A (c), janitor h 30 Vesey
Wilson Thos C, police, h 129 Congress
Wilson Thos H, h 86 17th av
Wilson Thos S, artist, h 47 Clinton
Wilson Thos S, T S Wilson & Co, 159 Market, h 584 Broad
Wilson Treacy, mach, 20 John
Wilson T S & Co, Thos S & Jas Wilson, dry goods, 159 Market
Wilson Warren G, sten, h 24 Cottage
Wilson Washington, Metuchen, NJ, h 52 Lawrence
Wilson Wilbur L, tanner, h 13 S 12th
Wilson Wm, hod carrier, h 81 Tichenor
Wilson Wm, salesman, h 47 Clifton av
Wilson Wm, silverplater, h 16 Ward
Wilson Wm A, leather, 74 Wilsey
Wilson Wm A, salesman, h 40 E Park

Contents, page 151

FIDELITY TITLE & DEPOSIT CO.
REN[illegible] SAFES AND STORES VALUABLES IN WELL-GUARDED, BURGLAR AND FIRE-PROOF VAULTS.

# Spencer

565
BROAD STREET

## Linoleum 4 yards wide
## Inlaid Linoleum Color through to back
## Oil Cloths

Rugs, Mattings, Window Shades, etc. 'Phone 1067

R. C. BOICE CO. Office, 10-14 LAFAYETTE ST. Coal Pockets, 562-566 Market St. TELEPHONE 593. COAL



The FAIRLIE & WILSON COAL CO Office 492 Broad Street, Newark, N.J. Pockets, Pennsylvania R.R. Harrison Telephone 70

WIL

Wilson Wm B, supreme treas Order of Chosen Friends, office 787 Broad, h 456 Clinton av
Wilson Wm E, salesman, h 66 9th av
Wilson Wm G, pianomkr, h 76 NY av
Wilson Wm H, engraver, 179 Market, h 124 Hudson
Wilson Wm H, salesman, h 20 Morton
Wilson Wm J, druggist, h 108 James
Wilson Wm J, expressman, h 115 Green
Wilson Wm L, driver, h 695 Market
Wilson Wm T, carp, h 470 High
Wilson W Stockton, physician, h 96 Montclair av
Wilt Conrad, retired, h 52 Blum
Wilt Geo, opticalwks, h 42 Elm
Wilt Lewis E, opticalwks, h 42 Elm
Wilt Lorenzo, clk, h 99 Summer av
Wilt Louisa, wid Geo, dressmkr, h 99 Summer av
Wilt Samuel, conductor, h 482 Spgfld av
Wilto Jacob, glazier, h 55 Madison
Wilto Oscar, motorman, h 235 Blmfld av
Wilton John, motorman, h 83½ Belleville av
Wilton Samuel, roofer, 7 Summer av. See adv index
Wiltbrecht Fred, jeweler, h 413 Halsey
Wiltsie Martha E, wid Chas, h 29 Warwick
**Keeley Cure, 15 Central Ave., Newark**
Wimmer Frank A, sal, 245 Plane
Wimmer Leonard A, Wimmer & Wimmer, 800 Broad, h 54 Bank
Wimmer Leopold, baker, 71 Springfield av
Wimmer Rudolph A, attorney at law, 800 Broad, h 54 Bank
Wimpheimer Abraham, corsets, h 72 Burnet
Wimpheimer Adolph, Thos W Jackson & Co, 9, h 17 Mulberry
Wimpheimer Otto, H A Pfeiffer & Co, 297 Washington, h 72 Burnet
Winans Carlton G, notary public, salesman, 12 Commerce, h 21 Hill
Winans Chas, mason, h 83 South
Winans Chas H, bkkpr, h 56 Washington av. See adv index
Winans Edward B, h 117 Bloomfield av
Winans Eliza Mrs, h 36 Baldwin
Winans Elizabeth, wid Abner, h 37 Kearny
Winans Ernest, grocer, 291 Belleville av, h 78 Wakeman av
Winans Fred, foreman, h 170 Polk
Winans Fred Jr, ins, h 68 Houston
Winans Harry D, music, h 170 Polk
Winans Harry O, bkkpr, h 28 Baldwin
Winans Henry E, mfr gunsights, h 97 W Kinney
Winans John H, h 83 South
Winans J T, tinsmith, h 82 E Kinney
Winans Lyman O, salesman, h 28 Baldwin

WIN

Winans Mary M, wid Geo H, h 116 Lincoln av
Winans Robert B, salesman, h 20 Court
Winans Wm, buffer, h 97 16th av
Winans Wm R, stairbldr, h 220 Charlton
Winans Wm T, stairbldr, 87 Academy, h 200 Charlton
Winant Cornelius R, carp, h 145 Camden
Winant David, cigarmkr, h 12 Boudinot
Winant Fletcher R, mechanical repairs, 115 N 7th. See adv index
Winant Joseph, produce, h 12 Boudinot
Winant Max, millinery, 79 Market, h 12 Boudinot
Winant Morris, shoes, h 12 Boudinot
Winant Wm, shoemkr, h 214 Bergen
Winarsky Jacob, blacksmith, h 110 Prince
Winchell Elwood D, laster, h 13 Taylor
Winchell Louisa, wid Douglas, h 13 Taylor
Winckelhofer Chas, automatic door closer mfr, 234 Springfield av
Winckelhofer Chas, house furnishings, 234 Springfield av
Winckler August, mach, h 119 Ogden
Winckler Chas F, steward, 425 SOav, h Orange
Winckler Ernest, tuner, h 101 Houston
Wincklhofer Geo, tax clk, h 148 William
Wincklhofer Joseph, janitor 13th st PS, h 149 13th av
Wind Edgar, clk, h 403 Plane
Wind John, mach, h 69 Brill
THE RAVENE COAL CO., 208-210 Ferry St See page 786.
Windel August H, delicatessen, h 93 Ferry
Winder Estella, boner, h 206 Norfolk
Windish Daniel, restaurant, 240 Halsey
Windler Gottfried, lab, h 654 S 11th
Window Richard R, "Old Dominion" steamship line, h 31 Lombardy
Windsor Clara, midwife, h 247 Norfolk
Windsor Wm, hat, h 247 Norfolk
Winegar Chas P, hat, h 376 Market
Winelreight Chas, tanner, h 232 18th av
Wineman Christ, baker, h 271 18th av
Winfield Frank E, nurseryman, 42 Milford av
Wing Charlie, laundry, 322 Bank
Wing Charlie, laundry, 310 Plane
Wing Charlie, laundry, 419 Broad
Wing Harry, finisher, h 22½ Arch
Wingate Annie R, wid Edwin, h 258½ High
Wingate E L, h 130 Pennsylvania av
Wingert Nicholas, cutlery, h 754 S 13th
Winget Elijah, pat med, h Brunswick
Winget Emma E, teacher, h 27 Grant
Winget Everett, painter, h 94 Nichols
Winget John M, painter, h 68 Brunswick
Winget Millie, h 27 Grant
Winget Wm H, moulder, h 70 Goble
Wing on Lung Co, Chinese store, 24 Fair

JAS. A. COE & CO. 106 & 108 MULBERRY ST. 68, 70, 72 CLINTON ST. IRON AND STEEL

FIDELITY TITLE & DEPOSIT CO.
RENTS SAFES AND STORES VALUABLES IN WELL-GUARDED, BURGLAR AND FIRE-PROOF VAULTS.



E. E. BOND & CO. 791 BROAD STREET
REAL ESTATE AND INSURANCE. LOANS ON MORTGAGE.

WIN

Winham Caroline, 29 Waverly pl
Winikur Isaac, glazier, h 196 Prince
Wink Fred, lab, h 120 Chapel
Winkelhofer Chas, hardware, 235 Springfield av
Winkelhofer Geo, tax clk City Hall, h 146 William
Winkelhofer Joseph, Winkelhofer & Weiss, 234 Springfield av
Winkelhofer & Weiss, sign painters, Joseph Winkelhofer and Chas Weiss, 234 Springfield av
Winkels Fred, polisher, h 301 Waverly av
Winkelstern Wm W, butcher, h 33 Murray
Winkie John H, carp, h 235 Ogden
Winkie Mary, wid John, h 235 Ogden
Winkler Albert, printer, h 12 Hampden
Winkler August, mach, h 119 Ogden
Winkler Chas, mach, h 716 S 18th
Winkler Chas, upholsterer, 44 West
Winkler Conrad, toolmkr, 36 Crawford, h 320 NJRRav
Winkler Ernest, tinsmith, h 101 Houston
Winkler Fred, toolmkr, 13 NJRRav, h 79 Thomas
Winkler Fredericka, wid Frank, h 36 Elizabeth
Winkler Fritz, tanner, h 165 Kossuth
Winkler Lena Mrs, h 20 Hamburg pl
Winkler Max, sal, 90 Belmont av
**Keeley Cure, 15 Central Ave., Newark**
Winkler Peter, clockmkr, 181 W Kinney, h 230 13th av
Winkler Peter, Winkler & Navatier, 235 Market and 127 Mulberry
Winkler Solomon, filer, h 75 Commerce
Winkler Wm, mach, h 716 S 18th
Winkler & Navatier, Peter Winkler and Adolph C Navatier, confectionery, 235 Market and 127 Mulberry
Winkler & Walters, Fannie Walters and Rose Winkler, 15 SOav
Winn John, police, h 54 Bowery
Winn Philetus, foreman, h 529 Ferry
Winne Dora Mrs, 195½ Bank
Winner Wm W, sec Newark Business College, h Ridgewood av, Clinton twp
Winoiski Jacob, wagon mfr, 105 Morton
Winpofheimer O, Jackson & Co, h 416½ Plane
Winser Henry, NY, h 201 Washington av
Winslow Fred, tanner, h 65 Nichols
Winston John, lab, h 417 Central av
Winston L C, h 298 S 7th
Winston & Dukes, plasterers, 321 Market
Winter Adam, trunkmkr, h 159 Broome
Winter Anthony, buttonmkr, h 105 McWhorter
Winter Carl, h 266 Orange
Law Department, page 11

WIN

Winter Catherine, wid John, h 26 Magnolia
Winter Chas, milkman, h 106 Frankfort
Winter Chas C, signpainter, h 63 Spgfld av
Winter C H, lab, h 76 Jackson
Winter Elnora, wid Valentine, h 159 Broome
Winter Frank I, com trav, h 769 De Graw av
Winter Geo, moulder, h 369 Broad
Winter Henry, driver, h 48 Quitman
Winter Henry, stonecutter, h r 54 River
Winter Jacob, mason and bldr, 26 Magnolia
Winter John, huckster, h 240 Livingston
Winter Louis, car inspector, h 188 Orange
Winter Michael carp, h 647 S 11th
Winter Michael, police, h 429 18th av
Winter Wm, carp, h 28 Magnolia
Winter Wm, polisher, h 64 Wright
Winterbaum Samuel, grocery, 148 Ferry
Winterbaum Samuel, mach, h 21 Houston
Winterbottom Ellen J, dressmkr, h 123 Quitman
Winterbottom Theo L, carp, 807 Ridge
Wintergreen Albert, japanner, h 17 Concord
Wintergreen Amelia Mrs, h 82 Morton
Wintergreen Chas, japanner, h 17 Concord
Winterhagen August, upholsterer, 92 Howard
Winterhalt Geo, sash and blindmkr, h Broome
Winterling Elizabeth, wid Fred, h 101 Broome
Wintermute ——, 311 Orange
Wintermute Edwin H, salesman, h 58 State
Wintermute Edwin H Jr, bkkpr, h 58 State
Wintermute Geo C, dry goods, h 38 Fulton
Wintermute H A, h 58 State
Wintermute Jacob M, bkkpr, h Delevan av
Wintermute Peter, clk, h 20 S 13th
Winters Andrew, trunkmkr, h 272 Ferry
Winters August, restaurant, 118 Mulberry
Winters August H, restaurant, 331 Market
Winters Eleonora, wid Valentine, h 159 Broome
Winters Frank, fruits, h 91 Commerce
Winters Fred, driver, h 21 Merchant
Winters Geo, celluloid, h 30 Cedar
Winters Gustav, trunkmkr, h 22 Darcy
Winters Henry, Keer & Winters, 375 Market, h 36 Columbia
Winters Henry, sal, 20 Ferry
Winters Jacob, gilder, h 62 8th av
Winters John, shipping clk, h 16 Vesey
Winters Kate, wid Robert, h 9 Freeman
Winters Matthew, morocco finisher, h 62 Hunterdon
Architects' Department, page 35

Real Estate, Coal and Insurance. MYRON W. MORSE SIGN
COLORS 139 Third Ave. 8th Ward Real Estate a Specialty.

R. Walsh & Co. ICE CREAM AND CANDY MAKERS
157 MARKET STREET 673 BROAD STREET

R. C. BOICE CO. Office, 10-14 LAFAYETTE ST. Coal Pockets, 562-566 Market St. TELEPHONE 593. COAL



THE GREAT ATLANTIC AND PACIFIC TEA CO. Headquarters for Finest Grades of Teas, Coffees, Spices, Baking Powder, &c. 720 Broad St. & 174 Springfield Ave. 107 Market St. cor. Washington St.

WIN

Winters Margaret M, wid Geo, h 190 Mulberry
Winters Oscar F, horsecollar mfr, h 25 Napoleon
Winters Patrick, watchman, h 34 Jackson
Winters Robert C, 20 Lawrence, h 332 Belleville av
Winters Wm, bkkpr, h 81 Columbia
Winters Wm, foreman, h 108 Summer av
Winters Wm, lab, h 16 Vesey
Winters Wm, Winters & Nies, h 38 Cottage
Winters Wm E, mgr, 262 Mulberry, h 108 Summer av
Winters & Nies, R C Winters and Wm P Nies, mfrs horsecollars, 20 Lawrence
Winthrop Fred H, clk, h 112 Stone
Winton Eben, journalist, h 28 Elm
Wintsch Carl H, student, h 173 SOav
Wintsch Chas, sawfiler, h 173 SOav
Wintsch Chas Jr, sawfiler, h 173 SOav
Wintsch Henry, student, h 173 SOav
Winzweiler Edward, carriagemkr, h 240 Springfield av

Keeley Cure, 15 Central Ave., Newark

Wipperman Henry, butcher, h 45 St Francis
Wirching Fred, painter, h 419 High
Wire Edward B, bankclk, h 91 Broad
Wire Geo, bkkpr, h 17 Aqueduct pl
Wirosnik John, carp, h 136 Baldwin
Wirshing Conrad, bay, h 122 Frankfort
Wirsing Henry, tailor, h 23 Howard
Wirth Chas, baker, h 197 Walnut
Wirth Chas, grocer, 273 18th av, h 154 Belmont av
Wirth Chas Jr, lettercarrier, h 154 Belmont av
Wirth Emanuel, jeweler, h 153 Delancy
Wirth Frank, toolmkr, h 36 Mercer
Wirth Herrman, bookbinder, h 174 W Kinney
Wirth Jacob, cooper, h r 4 Bowery
Wirth John, jeweler, h 157 Howard
Wirth Joseph, grocer, 442 15th av
Wirth Louis, salesman, h 154 Belmont av
Wirth Louisa, wid Wolfgang, h 158 Court
Wirth Robert, apothecary, 50 William
Wirtz Annie, housekeeper, h 53½ S 13th
Wirtz Chas W, clk, h 239 E Kinney
Wirtz Elizabeth, wid Ferdinand, h 239 E Kinney
Wirtz Geo O, mach, h 239 E Kinney
Wirtz Henry, slateroofer, h 122 S 13th
Wirtz Jacob S, expressman, h 53½ S 13th
Wirtz John H, clothing, h 53½ S 13th
Wirtz Lisetta, wid Felix, h 2 Baldwin
Wirtz Oscar, mason, h 2 Baldwin
Wirtz Otto C, clk, h 239 E Kinney
**WIRTZ WM**, bottler, 132 and 134 Union, h 446 High
Wirtz Wm, clk, h 239 E Kinney

WIT

Wirz Edward H, clk, h 74 Clinton av
Wirz Hugo P A, broker, NY, h 74 Clinton av
Wisel Sebastian, painter, h 259 Belmont av
Wise Albert, janitor, h 64 Broad
Wise Emma E, wid Edwin B, h 81 Green
Wise Jas B, cigarmkr, h 12 Cedar
Wiseman W J Rev, St Magdalen's Chh, h 27 Esther
Wiser Louis, tailor, 53 Franklin, h 31 Prince
Wish Frank, clk, 728 Broad, h EO
Wishinsky Herman, tailor, h 191 Prince
Wisijohn Frank, real est, ins, 757 Broad, h 16 Monmouth. See adv index
Wisin Chas, mach, h 217 Livingston
Wismer Ferdinand H Jr, baker supplies, h 541 High
Wismer Ferdinand H, pres Finley Rubber Varnish Co, 203 Thomas, h 541 High
Wismer Ferdinand, clothier, 14 Green, h 541 High
Wismer Francis, clothier, 14 Green, h 23 Rutgers

PIONEER MILLS
ESTABLISHED 1830
Roasters of Fine Coffees
NEWARK, N. J.

Wisnall Geo, salesman, h 87 Belleville av
Wiss Fred C J, J Wiss & Sons, 755 Broad, h 171 Fairmount av
**WISS J & SONS**, Fred C J and Louis T, cutlery, shearmfrs, 15 to 29 Littleton av, jewelry, silverware and cutlery, 755 Brd
Wiss Louis T, J Wiss & Sons, 755 Broad, h 166 Bank
THE RAVENS COAL CO., 208 210 Ferry St. See page 786.
Wissel Geo, retired, h 61 Elm rd
Wissel John, painter, h 61 Elm rd
Wissell Conrad, watchmkr, h 52 Gray
Wissell H, jeweler, h 6 Belmont av
Wissell John, baker, h 556 S 16th
Wissell Sebastian, painter, h 111 Somerset
Wissen David, produce, 47 CM, h 146 Polk
Wisskirchen Chas, eng, h 303 Spgfld av
Wissner John, batter, 18th av c S 9th
**WISSNER O**, pianos, Wissner Hall, 611-613 Broad
Wist Chas, bluewks, h 115 Hamburg pl
Witheridge Chas, florist, h 532 Broad, h 55 Nassau
Witheridge W H, florist, h 96 Bergen
Withers Geo, DSMwks, h 202 New

NEWARK ELECTROTYPE FOUNDRY WILSON BUILDING 49-53 Lafayette St.

JAS. A. COE & CO. 106 & 108 MULBERRY ST. 68, 70, 72 CLINTON ST. IRON AND STEEL

**FIDELITY TITLE & DEPOSIT COMPANY** Receives Deposits and Pays two (2) per cent. Interest upon Daily Balances, Subject to Check at Sight.



FRANK WISIJOHN, Real Estate, 757 BROAD ST.

WIT

Withers Jas, mach, h 33 Cherry
Withers Wm J, DSMwks, h 202 New
Withey Alfred W, mach, h 79 Burnet
Withey Calvin W, cigarmkr, h Plane c Court
Withiel Douglas, NY, h 103 N 4th
Withington Edward F, salesman, h 10 Plum
Witkowski Karl, artist, h 685 S 17th
Witkowsky John, lab, h 133 Belmont av
Witkowsky Michael, foundry, h 133 Belmont av
Witmann August, driver, h 535 SOav
Witt Chas J, butcher, h Harrison, NJ
Witt Geo J, brasswkr, h 10 Richmond
Witt Henry, painter, 107 West
Witte Adolph, satchelmkr, h 310 W Kinney
Witte August, toolmkr, h 249 Bergen
Witte Ernest, toolmkr, h 249 Bergen
Witte Frances, wid Jacob, h 34 Fairview av
Witte Fred, carp, h S 13th n 17th av
Witte Gottlieb, mach, h 185 Spruce
Witte Henry J, watchmkr, h 86 14th av
Witte Hugh, toolmkr, h 249 Bergen
Witte Joseph, polisher, h 172 Spruce
Witte Joseph, jeweler, h 81 Oliver
Witte Wm B, woodengraver, h 290 5th av
**Keeley Cure, 15 Central Ave., Newark**
Wittel Andrew P, agt, h 60 Peshine av
Wittel Chas, carp, h 219 Bergen
Wittel Conrad, carp, h 219 Bergen
Wittel Fred, carp, h 79 16th av
Wittel Henry, driver, h 219 Bergen
Wittel Jacob, carp and bldr, 219 Bergen
Wittel John, carp, h 60 Peshine av
Wittel Wm, cutter, h 219 Bergen
Wittemaer John, lab, h 91 Howard
Witten H John, grocer, 91 Bruen
Wittenberg Albert, trunkmkr, h 54 Beacon
Wittenmeyer Fred, barber, h 92 Pacific
Wittenmeyer Fred Jr, mach, h 147 Oliver
Witter Cyrus, wheelwright, h 171 Court
Witter Horace, h 226 Plane
Wittergreen Chas, pearlwks, n 267 Littleton av
Wittermeyer Fred Jr, mach, h 245 Walnut
Wittick Albert, celluloid, h 95 Niagara
Wittick Geo, silverplater, h 65 Blum
Wittick Andreas, tanner, h 95 Niagara
Wittig Dora, wid Anton, h 696 S 14th
Wittig Jacob, toolmkr, h 450 S 10th
Witting Jacob, retired, 92 Magnolia
Witting John, polisher, h 268 Morris av
Witting Joseph, polisher, h 172 Spruce
Wittinger Maggie, wid John, h 68 Fairview av
Wittingham Harry, collector, h 112 Prospect
Wittkowski August, cooper, h 103 Magazine

WOE

Wittlandu Alfred, driver, h 446 Central av
Wittlender Alfred, driver, h 446 Central av
Wittlinger Wm, driver, h 68 Fairview av
Wittmann Ambrose, lab, h 107 Albert av
Wittmann Chas, tannery, h 167 E Kinney
Wittmann Emma Mrs, h 167 E Kinney
Wittmann Wm, japanner, h 167 E Kinney
Wittmark Frank, shoemkr, h 92 Broome
Wittmer Robert, h 27 West
Witts Henry, baker, h 385 S 18th
Wittstock Edward G, barber, 155 W Kinney, h 124 Howard
Wittum Margretta, wid Joseph, h 63 Niagara
Witty G W, foreman, h 185 Spruce
Witz Anna, wid Ernest, confectionery, h 143 SOav
Witz Henry, confectioner, h 385 S 18th
Witz Henry, jeweler, h 223 Howard
Witz Wm, house, sign painter, 296 Camden
Witzel Fred W, leather mfr, h 128 Pa av
Witzel Geo, painter, h 52 Houston
Witzel Herman P, H P Witzel & Co, 173 and 185 Wright, h 128 Pa av
Witzel H P Co, Herman P Witzel, Daniel Kaufherr and August Loehnberg, patent and enamel leather, 173-185 Wright
Witzel Peter, surveyor, 839 Broad, h 470 Washington av
Witzig Christian, cigarmkr, h 360 Bergen
Witzig Fred G, express, h 360 Bergen
Witzig Magdalena, wid Fred, h 360 Bergen
Wixted Thos, coachman, h 398 Halsey
Wlasak Alois, carp, h 280 Hunterdon
Wlasak Antonie, midwife, h 280 Hunterdon
Wludyka Peter J, undertaker, 13 Jones
Wo Tang, laundry, 87 Roseville av
Wo Wick, laundry, 34 New
Woby Stacey (c), lab, h 38 Calumet
Wocel Alois, cabinetmkr, h 248 Hunterdon
Wodzinski Adolph, sal, 88 William
Woeff A Mrs, h 198 Charlton
Woelfle Henry, student, h 572 Central av
Woelfle John G, coffee, h 572 Central av
Woelfle Urban, Rapid Transit Hotel, 572 Central av
Woelfle Wm F, brewers' exporter, h 572 Central av
Woellmer Carrie F, trained nurse, 588 Brd, See p 43
Woelper Adolph, Woelper Bros, 121 Hamburg pl, h 77 Napoleon
Woelper Bros, Adolph and Charles, grocers, 121 Hamburg pl
Woelper Chas, Woelper Bros, 121 Hamburg pl, h 77 Napoleon
Woelper Geo Fred, milkman, h 77 Napoleon
Woerfel Philip, carp, h 40 Boyd

Coal and Wood—PARK AVENUE COAL CO., 14th Street and Park Avenue, East Orange, N. J.

USE THE **THATCHER FURNACES AND RANGES**
Foundry: Newark. THATCHER FURNACE CO. 240 Water St., N. Y.

R. C. BOICE CO. Office, 10-14 LAFAYETTE ST. Coal Pockets, 562-566 Market St. TELEPHONE 693. COAL



The FAIRLIE & WILSON COAL CO Office 499 Broad Street, Newark, N.J. Pockets, Pennsylvania R.R. Harrison Telephone 70

Would you light a cigar with a $1,000 bill? THE COVENANT MUTUAL LIFE. $1,000 INSURANCE at the rate of 5c. DAILY. HARNETT & HAINES, Gen'l Managers No. 189 MARKET STREET, NEWARK, New Jersey

WOE

Woerner John, lab, h 136 Fairmount av
Woerner Wm, lawstudent, h 53 Morton
Woertendyke David S, newsdealer, stationer, 119 Washington
Woessner Fred, gluewks, h 65 Mott
Woessner Wilhelmine, wid Jacob, h 65 Mott
Wohlems Fred, bartender, h 186 13th av
Wohlfarth Catharine, wid Christopher, h 9 Monmouth
Wohlfarth Emil, harnessmfr, 78 Frel av
Wohlfarth Emma, dressmkr, h 9 Monmouth
Wohlfarth Reinhold, painter, h 147 SOav
Wohlgemuth John F, driver, h 63 Springfield av
Wohlgemuth Mary, wid Philip, h 63 Springfield av
Wohlgemuth Wm, barber, h 63 Spgfld av
Wohlken John, lab, h 12 Jefferson
Wohlken John Jr, hat, h 12 Jefferson
Wohlmarth Samuel, peddler, h 20 Jones
Wohlrab August, baker, h 372 Warren
Wojsiat Kassimer, painter, h 215 Spgfld av
Wolber Chas, Chas Wolber & Co, 62 Springfield av, h 106 Lafayette
Wolber Chas & Co, Chas Wolber and August Putscher, printers, 62 Spgfld av
Wolber Gustav J, coroner, h 240 Bergen
Wolber Theresa, wid John, h 116 Kinney
Wolbert Joseph, baker, 63 Wakeman av
Wolbert Michael, retired, h 178 Broome
**Keeley Cure, 15 Central Ave., Newark**
Wolburg Nathan, collector, h 31 SOav
Wolcott Nancy W, wid Jas L, h 85 Norfolk
Wold Chas, Crescent W C Co, h 367 6th av
Wold Jas, Crescent W C Co, h 367 6th av
Wold Lauritz, eng, h 367 6th av
Wolcrus Barbara, wid Julius, h 117 Polk
Wolf Adam, grocer, h 171 Howard
Wolf Albert, sec Murphey Hardy Lumber Co, Passaic ft 4th av, h 82 Oraton
Wolf Andress, trunks, h 17 Kossuth
Wolf Andrew, oysters, h 217 Springfield av
Wolf Annie, wid Fred, h 380 S 10th
Wolf Arnold, baker, h 56 17th av
Wolf Benedict, torpedoes, h 265 Academy
Wolf Benj, grocer, 47 Jones
Wolf Bonifacius A, shippingclk, h 36 Christie
Wolf Carrie, wid Christopher, h 70 Goble
Wolf Carl H bkkpr, h 690 Market
Wolf Chas, h 106 West
Wolf Chas, Balbach refinery, h 89½ Napoleon
Wolf Chas, barber, h 179 Livingston
Wolf Chas, gents' furnishing, 583 Broad, h 49 N 6th
Wolf Chas, retired, h 99 Livingston
Wolf Chas, tanner, h 36 6th av
Dentists' office hours, page 31

WOL

Wolf Chas, Wolf, Stewart & Co, Waverly pl c Peshine av, h 361 Bergen
Wolf Christian, brewer, h 259 Spgfld av
Wolf David, h 31 Richmond
Wolf David, sec and treas L Sternberg & Co, 230 Market, h 699½ High
Wolf David, woodturner, h 417 S 6th
Wolf Elizabeth, wid John, h 106 West
Wolf Emilie, wid Fred, cigars, 91, h 93 West
Wolf Emma, Lawrence st PS, h 23 Court
Wolf Ernest, E Wolf & Sons, 23 Court
Wolf E & Sons, Ernest Wolf, Fred Dain and Henry Wolf, masons, bldrs, 23 Court. See adv index
Wolf Fanny, wid Joseph, h 180 Newark
Wolf Ferdinand, clk, 20 13th av
Wolf Frank, h 102 Wallace
Wolf Frank, milkman, h 682 Ferry
Wolf Fred, blacksmith, h r 66 Houston
Wolf Fred, butcher, h 269 Hunterdon
Wolf Fred, driver, h 70 Goble
Wolf Fred, hat mfr, h 31 Richmond
Wolf Fred, polisher, h 99 Livingston
Wolf Fritz, lab, h 43 Bowery
THE RAVENE COAL CO., 208-210 Ferry St. See page 786.
Wolf Geo, carp, h 91 Hamburg pl
Wolf Geo, driver, h Camden
Wolf Geo, driver, h 392 S 6th
Wolf Geo, jeweler, h 124 Spruce
Wolf Geo, painter, h 370 New
Wolf Geo, tailor, h 163 Howard
Wolf Geo C, bartender, h 163 Howard
Wolf Geo C, butcher, h 269 Hunterdon
Wolf Geo F, salesman, 799 Broad, h 319 18th av
Wolf Geo J, grocer, 183, h 187 SOav
Wolf Gottfried, jeweler, h 377 Halsey
Wolf Gottlieb, lab, h 36 Christie
Wolf G, huckster, h 321 Morris av
Wolf Henry, E Wolf & Sons, 23 Court, h 353 Elm
Wolf Henry, hat, h 741 S 14th
Wolf Henry, jeweler, h 106 West
Wolf Henry, watchmkr, 164 Springfield av, h 377 Halsey
Wolf Isaiah C, carriage and wagon mfr, 68 Webster, h 22 Gould av. See adv index
Wolf John, butcher, 415, h 413 Spgfld av
Wolf John, clk, h 164½ William
Wolf John, hat, h 102 Wallace
Wolf John, hat, h 99 Livingston
Wolf John, moulder, h 416 S 8th
Wolf John C, newsdealer, CRR depot, h 135 Hunterdon
Wolf John F, purseframes, h 549 S 10th
Wolf John W, Wolf & Keller, 26 Academy, h Irvington, NJ
Wolf Joseph, jeweler, h 180 Newark
Wolf Joseph, mach, h 789 S 15th
Architects' Department, page 35

JAS. A. COE & CO. 106 & 108 MULBERRY ST. 68, 70, 72 CLINTON ST. IRON AND STEEL

MOCKRIDGE & SON
97 & 99 MARKET ST., NEWARK
Wood and Slate Mantels . .
Wainscot and Floor Tiling



E. E. BOND & CO. 791 BROAD STREET
REAL ESTATE AND INSURANCE. LOANS ON MORTGAGE.

WOL

THOMAS WOLFE

FLOUR

FEED, GRAIN, HAY, STRAW, ETC.

No. 1 Belleville Avenue

Corner Broad Street

Newark

Wolf Joseph Jr, mach, h 789 S 15th
Wolf Joseph T, clk, 850 Broad, h 12 Beecher
Wolf Josephine, wid Michael, h 317 Springfield av
Wolf J, hat, h 61 Boyd
Wolf Leopold, hat mfr, h 31 Richmond
Wolf Louis, mach, h 238 Bergen
Wolf Marcus, hat mfr, h 31 Richmond
Wolf Margaret E, wid Wm H, h 143 Washington
Wolf Martin, harnessmkr, 164½ William
Wolf Martin Jr, button cutter, h 25 Mercer
Wolf Monica, wid Geo H, 7 Beacon
Wolf Morris, tanner, h 180 Broome
Wolf Otto, bicycles, h 787 S 15th
Wolf Peter, tanner, h 89 St Charles
Wolf Phillipine wid Daniel, h 317 Waverly av
**Keeley Cure, 15 Central Ave., Newark**
Wolf Samuel, driver, h 246 1st av
Wolf Sophia, wid Frank, h Camden
Wolf, Stewart & Co, Chas Wolf, Chas H Stewart and Henry Wolf, masons' materials, Waverly pl c Peshine av
Wolf Theo, Eng No 3, 39, h 23 Court
Wolf Theobald, lab, h 63 Somerset
Wolf Theresa, stitcher, h 180 Newark
Wolf Wilhelm, jeweler, h 104 Oliver
Wolf Wm, bartender, h 143 Washington
Wolf Wm, cigars, tobacco, 256 Market, h 32 Orchard
Wolf Wm, hat, h 15 Quitman
Wolf Wolff, grocer, 73 Broome
Wolf & Co, hat mfrs, 28 Wickliffe
Wolf & Keller, John W Wolf and Fred Keller, mer tailors, 26 Academy
Wolfarth Albert, engraver, h 444 Bergen
Wolfarth Albert, tanner, h 81 West
Wolfarth Caroline, wid Gotthold, h 39 Boston

WOL

Wolfarth Edward, bottler, h 31 Summer pl
Wolfarth Emmaline, h 39 Boston
Wolfarth Fred, grainer, h 266 15th av
Wolfarth Herman G, police, h 52 SOav
Wolfarth John, driver, h 47 Lillie
Wolfarth Julius, tanner, h 112 William
Wolfarth Reinhold, painter, 304 Springfield av, h 147 SOav
Wolfarts Ernest, varnishmkr, h 360 18th av
Wolfe Annie, wid Adolph G, h 55 State
Wolfe Austin, carp, h 376 S 11th
Wolfe Chas M, grocer, 80 Bloomfield av, h 140 Summer av
Wolfe Clarence G, bank clk, NY, h 55 State
Wolfe Fred A, clk, h 22 Gould av
Wolfe Geo W, driver, h 129 SOav
Wolfe Jeliff, horseshoer, 62 Webster
Wolfe Philip W, h 72 Bloomfield av
Law Department, page 11
**WOLFE THOS,** flour, feed, grain, etc, 1 Belleville av h 138 Summer av See adv index
Wolfe Wm H, carp, h 138 Summer av
Wolfensberger Chas J, barber, h 25 West
Wolfensberger Victor, printer, h 25 West
Wolfer Adolph, Wolfer & Co, 73 Jones, h 14 Charlton
Wolfer Edward L, h 477 Washington
Wolfer Louise, teacher Green st School, h 50 Marshall
Wolfer & Co, Adolph Wolfer, Jacques Kohnstamm, pictures and frames, 73 Jones
Wolfersberger Herbert B, National Agency Co, 375 Market, h 7 Bleecker
Wolfert Adolf, crayon portraits, h 14 Charlton
Wolfert Martin, paver, grocer, h 283 E Kinney
Wolff Adolph, currier, h 93 Garside
Wolff Chas, colorer, h 38 Mt Prospect av
Wolff Chas, soapmkr, h 80 Commerce
Wolff Chas G, grocer, 548 Orange
Wolff David, treas, h 699 High
Wolff Henry, leatherwkr, h 116 Dickerson
Wolff Herman, leatherwkr, h 93 Garside
Wolff John B, refiner, h 8 Elm
Wolff Joseph, leatherwkr, h 377 New
Wolff Julius H Rev, Third German Presbyterian Chh, h 100 Hamburg pl
Wolff Julius L, real estate, 552 Orange, h EO
Wolff Mary, wid Joseph, h 377 New
Wolff Minnie, stenographer, h 93 Garside
Wolff Theresa, shoemkr, h 377 New
Wolff Thos, leatherwkr, h 377 New
Wolff Wilhemena, wid Wm, h 392 S 6th
Wolff Wm, lab, h 392 S 6th
Wolff Wm D, Wm D Wolff & Co, 586 Orange, 649 Warren, h 36 Gray
Law Department, page 11

MYRON W. MORSE, 139 Third Avenue
SIGN WRITER
COLORS
Real Estate, Coal and Insurance

FIDELITY TITLE & DEPOSIT CO. GUARANTEES TITLES AT FIXED RATES WITH NO EXTRA CHARGES.

R. C. BOICE CO. Office, 10-14 LAFAYETTE ST. Coal Pockets, 562-566 Market St. TELEPHONE 593. COAL



HONEYWELL & PAINTER, UNDERTAKERS G. W. HONEYWELL, Late with E. R. Weedrar 884 BROAD ST. 'PHONE 759-A

Make no mistake. If you want reliable Goods, go only to the stores of The Great Atlantic and Pacific Tea Co. 230 BROAD ST. & 14 SPRINGFIELD AVE. 107 MARKET ST. cor. WASHINGTON ST. Use A & P. Extracts

WOL

Wolff Wm D & Co, Wm D Wolff and F Conkling, plumbers, 586 Orange
Wolffinger Sophia, wid Philip, h 148 W Kinney
Wolfgang Minnie, wid Albert, h 189 Ferry
Wolfrolz Abraham, tailor, h 136 Baldwin
Wolfinger Frances, dressmkr, h 148 W Kinney
Wolfinger Fred, rollmkr, h 583 Spgfld av
Wolfman Ephraim, hatmfg, 259 Prince
Wolfman Michael, hat, h 259 Prince
Wolfman Rachael, wid Elias, h 255 Prince
Wolfman Samuel, hat, h 220 Prince
Wolfmieller Fred, iceman, h 151 Emmett
Wolfram Geo H, moulder, h 94 Cutler
Wolfson Lina, wid Adolph, h 262 Spgfld av
Wolfson Max, grocery, 33½ Rutgers, h 30 Boston
Wolfson Mayer, hat, h 199 Broome
Wolfson Wm, ins, h 262 Springfield av
Wollenburg Franz, h 387 12th av
Wollstein Morris, peddler, h 172 Prince
Wollenschlager Leopold, confectionery, h 204 Sussex av
Wollenschlager Louisa, wid John T, grocer, 195 Spruce
Wollescroft Geo, painter, h 48 Centre
Wollescroft Lillian, grocery, 50, h 48 Centre
**Keeley Cure, 15 Central Ave., Newark**
Wollmuth Samuel, huckster, h 37 Jones
Wollschager Emil, tailor, h 172½ Camden
Wolpert Chas, painter, h 178 Broome
Wolpert Christian, tinsmith, h 66 SOav
Wolpert Fred, lab, h 178 Broome
Wolpert John M, retired, h 178 Broome
Wolpohn Lizzie, wid Adolph, h 262 Springfield av
Wolsiffer Chas, driver, h 122 Lillie
Wolsiffer Philip, hat, h 122 Lillie
Wolski Tofil, wirewkr, h N 8th n Delavan av
Wolsky Morris, French tonic and nudel mfr, 77 Monmouth
Wolter Anna, wid Max, grocer, 39 Darcy
Wolter Harry, grocer, 16, h 20 Mulberry
Wolters Albert, grinder, h 97 16th av
Wolters Christian C Wolters & Co, 52 Commerce, h 18 Central av
Wolters Christian Jr, C Wolters & Co, 52 Commerce, h 18 Central av
**WOLTERS C & CO,** Christian Wolters Sr and Jr, com mers, 30 and 52 Commerce
Wolters Daniel, elk, 3[illegible] NJRRav
Wolters Deck, sal, 266 Market, h 69 Commerce
Wolters Fred, Wolters & Holberg, 290 Mulberry
Wolters Fred R, Fred R Wolters & Co, h 76 Parkhurst

WOO

Wolters Fred R & Co, produce, wholesale, 84 Mulberry
Wolters Herman, sal, 285 Springfield av
Wolters Lambert, clk, h 313½ Academy
Wolters Reinhard Jr, salesman, h 202 Astor
Wolters Reolf, salesman, h 69 Commerce
Wolters Ryno, salesman, h 202 Astor
Wolters Thos D, sal, 266 Market, h 69 Commerce
Wolters Thos F, salesman, h 69 Commerce
Wolters & Hoberg, Fred Wolters and Henry Hoberg, grocers, 290 Mulberry
Wolvert Elisha, miller, h 106 8th av
Wolvert Louis, tanner, h 112 William
Wolverton Barbara, wid Edward, h 279 Bergen
Wolverton Benj R, foreman, h 260 Belv av
Wolverton Richard, eng, PRR, h 75 Green
Wolverton Richard, engraver, h 44 Fair
Wolz Chas, meat inspector, 843 Broad, h 81 Ferry
THE RAVENE COAL CO., 208-210 Ferry St. See page 786.
Women's and Children's Hospital, SOav c Bergen
Women's Christian Association, 104 Court
Women's Christian Association, boarding house, Shipman c Court
Women's Christian Temperance Union, 124 Mulberry
Women's Christian Temperance Union No 2, 43 Belleville av
Women's Christian Temperance Union No 3, 316 SOav
Women's Christian Temperance Union No 4, 174 Bloomfield av
Women's Exchange, 534 Broad
Women's Hospital, 300 High
Women's Training School Salvation Army, 199 Bank
Wonderly Elbert, bkkpr, h 23 Astor
Wonderly Silas, carp, h 101 Chadwick av
Wonderly Wm F, carp, h 23 Astor
Wong Chas, laundry, 84 Springfield av
Wooby Statia (c), lab, h 38 Calumet
Wood Alex, real est, 729 Broad, h 86 Lincoln av
Wood Alfred, lab, h 98 Polk
Wood Almilda, wid Theo, stenographer and typewriter, h 40 Park pl
Wood Amanda, wid Jas H, h 182 Plane
Wood Andrew J, freight clk, h 126 Broad
Wood Arthur C, bkkpr, h 38 Grove
Wood Catherine, wid Chas M E, h 24 Beach
Wood Catherine, wid Patrick, h 28 Lum
Wood Charlotte A, wid John, h 280 6th av
Wood Chas, moulder, h 25 Merchant
Wood Chas E M, japanner, h 33 Emmett
Wood Chas H, moulder, h 27 Merchant
Wood Chas S, bkkpr, h 19½ Brientnall pl
Wood Clara A, Lafayette st PS, h 38 Grove

JAS. A. COE & CO. 106 & 108 MULBERRY ST 68, 70, 72 CLINTON ST. IRON AND STEEL

DAVID HARPER THE BLUE STONE DEALER
No. 122 NORTH ELEVENTH STREET GENERAL CONTRACTOR

NEWARK MANTEL & FURNITURE CO. W. J. BILSE Manager 251 & 252 MARKET STREET, NEWARK, N. J. Manufacturers Wood and Slate Mantels; Tiling and Brass Goods; Fine Cabinet Work to order





Wood Clarence M, draughtsman, h 125 Pennsylvania av
Wood C E, Wood, Harmon & Co, 800 Brd, h Washington, D C
Wood D Smith, Wood & Van Sant, 802 Broad, h 212 Clifton av
Wood Edward, driver, h 290 Washington
Wood Edward J, moulder, h 33 Emmett
Wood Elmer E, NY, h 280 6th av
Wood Emily, wid Samuel M, h 47 Orange
Wood Fred, carp, h 275½ Morris av
Wood Fred, mason, h 18 Fairmount av
Wood F A, h 125 Pennsylvania av
Wood Geo, carp, h 843 Summer av
Wood Geo H, Geo Wood & Sons, 93 Front, h Kearny
Wood Geo & Sons, Geo H, Peter and John Wood, blacksmiths, 93 Front
Wood, Harmon & Co, C E Wood, Wm E Harmon, real estate, 800 Broad
Wood Harriet E Miss, supt Exchange Women's Work, 544 Broad, h 44 N 15th
Wood Henry, leatherwkr, h 18 Fairmount av
Wood Isaac, eng, h 26 Van Wagenen
Wood Isaac, janitor, Prud bdg, 763 Broad
Wood Jas, licoricewks, h 26 Stone
Wood Jas, painter, h 82 Crane
Wood John, carp, h 43 Austin
Wood John, com mer, h 42 Centre
Wood John, druggist, h 224 Parker
Wood John, lastmkr, h 98 Commerce
Wood John, motorman, h 521 Spgfld av
Wood John, paperhanger, h 170 7th av
Wood John, teamster, h 28 Lum
**Keeley Cure, 15 Central Ave., Newark**
Wood John, trunks, h 103 Jackson
Wood John A, Geo Wood & Sons, h Duke and Chestnut, Kearny
Wood John D, NY, h 164 N 7th
Wood John D, police, h 130 Belv av
Wood John R, lab, h 49 Jefferson
Wood John S, iceman, h 203 Mt Prospect av
Wood John W, deputy sheriff, h 38 Grove
Wood Joseph, retired, h 15 John
Wood Joseph, salesman, h 27 Liberty
Wood Joseph H, sec and treas Merchants' Express & Transportation Co, 44 Oliver, h 17 Poinier
Wood Joshua, trunkmkr, h 48 Jefferson
Wood Lewis, tinsmith, h 131 Bleecker
Wood Malcolm B, agt SI Dyeing wks, 524 Broad, h 326 High
Wood Mary, wid Thos, h 148 Academy
Wood Melancthon P, carp, h 213 E Kinney
Wood Milton Rustling, lithographer, h 116 Bloomfield av
Wood Milton S, lithographer, h 116 Bloomfield av
Wood Nelly, wid Thos, h 148 Academy



Wood Owen, tanner, h 187 Charlton
Wood Patrick, h 203 NY av
Wood Patrick, trunks, h 103 Jackson
Wood Patrick, tanner, h 28 Lum
Wood Peter, Geo Wood & Sons, h Kearny
Wood Peter T, Mut Life Ins, NY, h 280 6th av
Wood Philip, charcoal, h 93 Winans av
Wood Samuel, h 382 18th av
Wood Samuel A, Prud Ins, h 86 Lincoln av
Wood Sherman, dyeingwks, h 378 Broad
Wood Theo, longshoreman, h 49 Jefferson
Wood Thos, carp, h 14 Clark
Wood Wm, carp, h 70 Orchard
Wood Wm, japanner, h 117 Condit
Wood Wm, lab, h 567 Market
Wood Wm, retired, h 248 N 7th
Wood Wm H, gen supt Celluloid Co, 295 Ferry, h EO
Wood Wm P, bkkpr, h 213 E Kinney
WOOD W HALSEY, architect, office and residence 538 Summer av
Wood & Van Sant, D Smith Wood and Horatio M Van Sant, gen agts Liverpool and London and Globe Ins Co, State agts Travelers' Ins Co, 802 Broad
Woodall Geo F, NY, h 99 N 14th
Woodall John, baggageman, h 108 3d
Woodall John H, clk, h 108 3d
Woodawski M, satchelmkr, h 89½ Wallace
Woodbridge Jas E, h 80 Commerce
Woodcock Fred W, mach, h 18 Lafayette
Woodcock Geo C, mach, h 18 Lafayette
Woodcock Walter, clk, h 263 Littleton av
Woodcock Wm G, jeweler, h 263 Littleton av
Woodcock Wm G Jr, mach, h 263 Littleton av
Wooden Alford B, clk, h 24 Green
Woodhead Horatio, clk, h 63 Columbia
Woodhead John, J Woodhead & Son, 16 and 56 CMwk, h 63 Columbia
Woodhead John Jr, J Woodhead & Son, 57 CMwk, h 63 Columbia
Woodhead J & Son, John Woodhead, John Woodhead Jr, fruits, 56 CMwk
Woodhead Wm Jr, lettercarrier, h 57 Columbia
Woodhouse H A, wid David, dressmkr, h 49 Sherman av
Woodhouse Jas, confectionery, h 257 Washington av
Woodhouse John H, printer, 16 Green, h 83 New. See adv index
Woodhouse Joseph, blacksmith, h 18 Searing
Woodhull Adeline, wid Jas H, h 18 S 9th
Woodhull Chas N, livery stables, 78 Academy, h 119 Summer av
Woodhull Daniel E, Bank Note Co, h 26 E Kinney

Coal and Wood—PARK AVENUE COAL CO., 14th Street and Park Avenue, East Orange, N. J.

FIDELITY TITLE & DEPOSIT CO. LOANS MONEY ON BOND AND MORTGAGE. TRUSTS OF EVERY CHARACTER ADMINISTERED.

R. C. BOICE CO. Office, 10-14 LAFAYETTE ST. Coal Pockets, 562-566 Market St. TELEPHONE 593. COAL



The FAIRLIE & WILSON COAL CO Office 499 Broad Street, Newark, N.J. Pockets, Pennsylvania R.R. Harrison Telephone 70

If not over 57 years old, the COVENANT MUTUAL LIFE gives $5,000 INSURANCE at the rate of 25c. DAILY BARNES & HAINES, Gen'l Managers No. 188 MARKET STREET, NEWARK, New Jersey

WOO

Woodhull Emma T, wid Addison W, h 26 E Kinney
Woodhull Geo, jeweler, h 76 Mt Prospect av
Woodhull Geo F N, motorman, h 29 S 13th
Woodhull Jas Clifford, salesman, h 18 S 9th
Woodhull Maria P, wid John N, h 76 Green
Woodhull Martha F, wid Clifford A, h 18 S 9th
Woodhull Spofford E, bkkpr, 119 Sumr av
Woodhull Wm C, architect, h 18 S 9th
Woodhull Wm C, draughtsman, 764 Broad, h 18 S 9th
Woodland A Lyndon, clk, h 44 South
Woodland Caroline, wid Abraham S, h 19 Breintnall pl
Woodland Cemetery, Thos Speer, supt, Rose n 18th av
Woodland Cemetery Co, office 922 Broad
Woodland Clifford, jeweler, h 127 Spruce
Woodland Fred, painter, h 581 Spgfld av
Woodland Geo W, carp, h 51 Hill
Woodland J Elston, ins, h Elizabeth av
Woodland Theo M, Jones & Woodland, 49 Chestnut, h 44 South
Woodland Wm B, Eckfeldt, Ackley & Woodland, 49 Chestnut, h 44 South
Woodland Wm C, h 44 South
Woodland Wm H, painter, h 44 Spgfld av
Woodley Jas H (c), bartender, h 21 William
Woodley Robert L, driver, h 296 Camden
Woodruff —, h 35 Searing
Woodruf Oscar, ins, NY, h 376 7th av
**Keeley Cure, 15 Central Ave., Newark**
Woodruff A H, plumber, 109 Commerce, h Vailsburg, NJ
Woodruff Albert G, NY, h 37 Walnut
Woodruff Alfred, electrician, h 13 Tichenor
Woodruff Alice M, wid John, h 24 Elm
Woodruff Angelina V, wid Chauncy, h 9 Mulberry pl
Woodruff Archibald M, ins, 179 Market, h 22 Milford av
Woodruff A H, sheetironmkr, r 109 Commerce
Woodruff Benj, brushmkr, h 359 Broad
Woodruff Benj R, carp,, h 134 N 7th
Woodruff Caleb L, novelties, NY, h 35 Walnut
Woodruff Carrie C, wid Moses, 181 Washtn
Woodruff Chas A, 752 Broad, h 730 Highland av
Woodruff Chas L, bricklayer, h 119 Mechanic
Woodruff Clarence C, NY, h 159 Washtn
Woodruff David, driver, h 1216 Broad
Woodruff David C, blacksmith, h 144 Pacific

WOO

Woodruff David S, clothcutter, h 135 Somerset
Woodruff Designa C, rubberwks, h 35 Searing
Woodruff Edward, polisher, h 629 Market
Woodruff Edward, butcher, h 381 S 18th
Woodruff Elizabeth, wid Jas, h 328 NJ RRav
Woodruff Ellen, wid Chas, h 87 Pacific
Woodruff Enoch B, undertaker, 906 Broad
Woodruff Eugene W, tinsmith, h 36 Liberty
Woodruff Franklin C, physician, Roseville av. See p 23
Woodruff Fred, pres, The Searls Mfg Co, 27 Mulberry, h 191 Main, EO
Woodruff Fred, clk, h 381 S 18th
Woodruff Fred W, jeweler, h 115 James
Woodruff Fred W, teamster, h 168 Camden
Woodruff Geo, conductor, h 59 Rutgers
Woodruff Geo, mach, h 121½ Van Buren
Woodruff Geo, pipemkr, h 51 Barclay
Woodruff Geo H, clk, h 20 Court
Woodruff Geo H, meat and groceries, 44 Fulton, h 90 Burnet
Woodruff Geo P, carp, h 127 Somerst
Woodruff Geo W, mason, h 912 Broad
Woodruff Harvey, motorman, h 104 Tichenor
Woodruff Henry, shipping clk, h 10 Wilburton pl
Woodruff Herbert, driver, h 18 John
THE RAVENE COAL CO 208-210 Ferry St. See page 736.
Woodruff Jane, wid Oba, h 159 Washington
Woodruff Jas, motorman, h 10 Wilburton pl
Woodruff John C, h 15 E Park
Woodruff John C, wheelwright, 158 Pa av
Woodruff John T, ins, 763 Broad, h 114 Montclair av
Woodruff John W, cider, h 381 S 18th
Woodruff Joseph F R, clk PO, h 168 Camden
Woodruff J, grocer, h 90 Burnet
Woodruff J Randolph, lawyer, Prud bdg, 763 Broad, h 168 Camden. See p 11
Woodruff J Ward, h 107 Central av
Woodruff Lucetta, h 56 Elizabeth av
Woodruff Mame, wid John H, h 12 Court
Woodruff Mary, wid Matthias, h 130 Elm
Woodruff Mary, wid Winfield, h 173 Washington
Woodruff May, Franklin PS, h 50 Clay
Woodruff N Ogden, freight agent, PRR, 324 Market, h Lyons Farms, NJ
Woodruff Philemon, lawyer, 810 Broad, h 12 Hawthorne av, EO
Woodruff Robert, bookbinding, h 139 Belleville av
Dentists' Office Hours, page 31

JAS. A. COE & CO. 106 & 108 MULBERRY ST. 68, 70, 72 CLINTON ST. IRON AND STEEL

FIDELITY TITLE & DEPOSIT CO. LOANS MONEY ON BOND AND MORTGAGE. TRUSTS OF EVERY CHARACTER ADMINISTERED.

E. E. BOND & CO. 791 BROAD STREET
REAL ESTATE AND INSURANCE. LOANS ON MORTGAGE.



WOO

Woodruff R H, sheetironwkr, 109 Commerce
Woodruff Samuel B J, salesman, 24 Goble
Woodruff Sarah A, wid R D, h 115 James
Woodruff Walter, ins, h 596 Spgfld av
Woodruff Walter S, carp, h 579 Spgfld av
Woodruff Wilber, cigarmkr, h 242 Orange
Woodruff Wm, driver, h 390 S 19th
Woodruff Wm A, eng, h 32 Goble
Woodruff Wm H, salesman, 139 Belv av
Woodruff Wm J, brakeman, h 135 Sherman av
Woodruff Wm L, drugclk, 925 Broad, h 373 Washington
Woodruff Wm T, 750 Broad, h 62 Astor
Woodruff & Maxwell, 132 Passaic
**Keeley Cure, 15 Central Ave., Newark**
Woods Alice, wid Chas, confectionery, 33½ Wickliffe
Woods Ann, wid Richard, h 26 Searing
Woods Cyrus (c), lab, h 106 N Canal
Woods Harry (c), lab, h 261 Prince
Woods Hennison (c), lab, h 11 Calumet
Woods Henry, polisher, h 14 NYav
Woods Jas, express, h 68 Stone
Woods Jas, tanner, h 198 Norfolk
Woods John h 35 Bloomfield av
Woods John, polisher, h 364 Chestnut
Woods John, sal, 347 15th av
Woods John, spinner, h 130 Belleville av
Woods John T, driver, h 77 Sussex av
Woods Joseph, DSwks, h 47 Hoyt
Woods Marcella, wid John, h 33 Colden
Woods Martin, mach h 100 Colden
Woods Michael, lab, h 198 Norfolk
Woods Nicholas, tanner, h 47 Hoyt
Woods Noel, spinner, h 60 Belleville av
Woods Owen, hairdresser, h 33 Colden
Woods Patrick, harnessmkr, h 195 NYav
Woods Patrick, trunkmkr, h 113 Jackson
Woods Thos, eng, h 284 Bank
Woods Thos, hatter, h 198 Norfolk
Woods Thos, japanner, h 198 Norfolk
Woods Wm, driver, h 184 Warren
Woodside Council No 1358 R A, 82 Belv av
Woodside Maennerchor, 827 Summer av
Woodside Metal Wks, John Tobin Mfg Co, props, 277-285 Oraton
Woodside Patent Calf Mfg Co, Armand Schmoll, mgr, Verona av c Oraton
Woodside Plumbing and Heating Co, John Lever, pres, 188 Washington av
Woodside Station, N Y & G L RR, Washington av n Sylvan av
Woodside Sterling Co, r 860 Mt Prospect av
Woodstoch Edison, barber, h 155 W Kinney
Woodstock Louis, trunks, h 218 Prince
Woodstock Margaret, wid Peter, h 218 Prince
Woodward ——, h 83 Bank

WOO

Woodward Aaron H, A H Woodward & Co, Newark Bluestone Co, 110 Passaic, h 104 Mt Pleasant av
Woodward A E, captain, h 143 Passaic av
Woodward A H & Co, A H Woodward, stone yard, 110 Passaic
Woodward Chas, buttonmkr, h 236 Warren
Woodward Chas B, bkkpr, h 462 Summer av
Woodward Daniel, carp, h 32½ Emmett
Woodward Eli C, Woodward & Co, 810 Broad, h Atlantic City
Woodward Emma F, Morton st PS, h 32½ Emmett
Woodward Geo, gardener, h 147 Bergen
Woodward Geo E, cork cutter, h 166 Camden
Woodward Hannah, wid Jerome, h 77 Plane
Woodward Henry M, eng, h 233 Bergen
Woodward Henry N, Newark Bluestone Co, 120 Passaic, h 104 3d av
Woodward Isaac D, tinsmith, h 77 Plane
Woodward John D, clk, h 77 Plane
Woodward Joseph Jr, Hbgwks, h 240 Plane
Woodward Wm, Donahue & Woodward, 134 Academy, h 6 Prospect pl
Woodward Wm, pearl buttonmkr, h 198 Orange
Woodworth Albert, waterman, h 143 Passaic av
Woodworth Edward, steelwks, h 629 Market
Woodworth Emily, wid Reuben, h 252 Summer av
Woogs Vincent, harnessmkr, h 53 Hayes
Wookey Fred, sal, 584 Springfield av
Wooley Anna, wid John, h 182 1st
Wooley Edgar A, Columbian Steam Laundry, 14 New, h 47 13th
Wooley Fred, buttonmkr, h 137 Sheffield
Wooley Joseph R, bkkpr, 34 Commerce
Woolf Geo, driver, h 33 Springfield av
Woolford Jacob, mach, h 77 17th av
Woolhouse Luther, sawmkr, h 150 Barclay
Woollat Joseph P, pressman, h 137 Congress
Woollat Lucy, wid Edward, grocery, 137 Congress
Woollatt Wm, motorman, h 137 Congress
Woolley Edwin, Woolley & Crane, 24 Fair, h 86 Thomas
Woolley Jas, 86 Thomas
Woolley Jas Jr, hat, h 20 Frel av
Woolley Joseph, sal, 57 Nassau
Woolley J Thos, gro clk, h 254 Summer av
Woolley Samuel, lab, h 128 Ferry
Woolley Wm, silverplater, h 150 Washington
Woolley Wm S, clk, h 10 Nassau

Contents, page 151

Real Estate, Coal and Insurance. MYRON W. MORSE SIGN RED WHITE BLUE COLORS 139 Third Ave. 8th Ward Real Estate a specialty.

R. Walsh & Co. ICE CREAM AND CANDY MAKERS
157 MARKET STREET 673 BROAD STREET

R. C. BOICE CO. Office, 10-14 LAFAYETTE ST. Coal Pockets, 562-566 Market St. TELEPHONE 593. COAL



NEWARK ELECTROTYPE FOUNDRY WILSON BUILDING 40-52 Lawrence St.

THE GREAT ATLANTIC AND PACIFIC TEA CO. Headquarters for Finest Grades of Teas, Coffees, Spices, Baking Powder, &c. 780 Broad St. & 174 Springfield Ave. 107 Market St. cor. Washington St.

WOO

Woolley & Crane, Edwin Woolley and Fred S Crane, hat mfrs, r 24 Fair, 11 Washington pl, NY
Woolman Henry M, physician, B of E, City Hall 75A 13th av
Woolsey J Broadhead, h 777 High
Woolson C G, h 239 Mt Pleasant av
Woolson Ellen S, wid Cyrus R, h 243 Mt Pleasant av
Woolson Orosco C, mechanical eng, NY, h 239 Mt Pleasant av
Woolston J B, Park Ave Coal Co, Park av c 14th EO, h 109 N 16th EO
Woolworth Frank W, F W Woolworth & Co 689 Broad, h Brooklyn, NY
Woolworth F W & Co, C M Osborne, mgr, house furnishings, 689 Broad
Wooster Daniel T, clk, h 133 Congress
Wooster Edward F, painter, h 133 Congress
Wooster Francis A, salesman, h 133 Congress
Wooster Fred, eng, h 237 Halsey
Wooster Reuben B, mgr, Willcox & Gibbs S M Co, 546 Broad, h 36 S 12th
Woothington Harry, h 226 Plane
**Keeley Cure, 15 Central Ave., Newark**
Wootton D H, watchmkr, h 99 Belv av
Wootton D N, tel op, h 99 Belv av
Wopfner Joseph, newsdealer, h 57 Charlton
Worcester Jas S, modeller, h 81 Newton
Worcester Traction Co, Prud bdg, 763 Brd
Worden Andrew, mason, h 53 M&ERRav
Worden Edward, leatherwks, h 119 SOav
Worden Geo, agt, h 128 Washington av
Worden Jas H, sec American Ins Co, 746 Broad, h Munn av, EO
Worden John, motorman, h 119 SOav
Worden Paul, mason, h 119 SOav
Work Edgar, h 108 S 13th
Work Eliza M, h 21 Mt Pleasant av
Work Mary, wid Samuel, h 108 S 13th
Work Theodore S, printer, h 437 15th av
Workingmen's B & L A, 326 Broad
Workman Chas, shoemkr, h 176 Newton
Workman John, tailor, h 77 Green
Workman John L, electrician, h 176 Newton
Workman Peter, mach, h 854 Broad
Workman Stephen H (c), clk, h 16 W Kinney pl
Worl Edward E, physician, h 295½ High
World Mary, h 96 3d
Worle Wm, carp, h 595 Broad
Worm Chas, collector, h 54 Spruce
Wormley Jas A, MD (c), h 315 Halsey
Worms Barbara, wid Julius, h 117 Polk
Worms Chas, clk, h 117 Polk
Worms Emil, bagmkr, h 117 Polk
Worms John, bagmkr, h 117 Polk
Worms K, stationer, 494, h 430 Orange

WOZ

Worms Wm, clk, h 117 Polk
Wormser M & Co, 81 Market
Worner Geo, shoemkr, h 35 Orange
Worn Mary, wid Geo, h 31 Magazine
Worner Jacob, wood turner, h 14 Rutgers
Worrell Benj F (c), grocer, 1234 Broad
Worster Fred, carp, h 271 Waverly av
Wort A A, wid Benj, h 32 S 14th
Wort Fred Jr, ins, NY, h 291 Charlton
Wort Geo, painter, h 311 High
Wort Joseph Mrs, boarding house, 854 Brd
Worth Chas, driver, h 46 Orange
Worth Chas, marble, h 144 Plane
Worth Gustavus, ins agt, h 102 Waverly pl
Worth Michael J, carp, h 149 Camden
Worthein Fred, baker, h 20 Hamburg pl
Worthington Geo Mrs, h 93 Emmett
Worthington Geo, clk, 91 Pacific, h 142 Congress
Worthington Harry, salesman, h 226 Plane
Worthington Harry, salesman, h 35 Warren
Worthington Oriel, nurse, h 93 Emmett
Worthington Richard, silkspinner, h 11 Wallace pl
Worthman Geo, tailor, h 422 S 6th
Worthman Jennie, wid John, h 78 Newark
THE RAVENE COAL CO., 208-210 Ferry St. See page 786.
Wortman Gertie, bkkpr, NY, h 27 S 10th
Wortman Jacob, h 97 Komorn
Wortman Jas, lab, h 386 S 18th
Wortman Peter, mach, h 854 Broad
Wortman Samuel F, PRR, h 27 S 10th
Wortman Samuel S, collector, h 27 S 10th
Wortman Wm E, bank clk, NY, h 104 3d
Wortmann Chas, mach, h 97 Komorn
Wortmann John, boatman, h 24 Houston
Wostall L, founder, h 171 Boyd
Wotherspoon Andrew, eng, h 803 Ridge
Wotherspoon Jas, eng, h 799 Ridge
Wotherspoon Wm, elect wkr, h 18 Boudinot
Wotiz Johanna, dressmkr, h 254 Warren
Wotiz Joseph, butcher, 255 Warren, h 179 Norfolk
Wotiz Sigmund, butcher, 293 Belleville av, h 40 Rowland
Woychinsky Anton, h 203 Bruce
Woychinsky Chas, agt Prud Ins Co, 763 Broad, 203 Bruce
Woznitzer Max, hatmfr, h 153 Broome

JAS. A. COE & CO. 106 & 108 MULBERRY ST. 68, 70, 72 CLINTON ST. IRON AND STEEL

FIDELITY TITLE & DEPOSIT CO. GUARANTEES TITLES AT FIXED RATES WITH NO EXTRA CHARGES.



FRANK WISIJOHN, Real Estate, 757 BROAD ST.

Coal and Wood—PARK AVENUE COAL CO., 14th Street and Park Avenue, East Orange, N. J.

WRA

Wrabely Michael, grocer, h 22 Lillie
Wragg Alben, painter, h 260 13th av
Wrede Martin, tailor, h 39 Somerset
Wren Christopher, h 30 Atlantic
Wren Hannah, wid Thos, h 372 New
Wriggins Albert, plater, h 50 NYav
Wriggins Chas, jeweler, h 170 Chestnut
Wriggins Joseph W, detective, h 88 Nichols
Wriggins Mary P, wid Aquilla, h 88 Nichols
Wright Aaron W, tailor, 910 Broad, h 165 Jelliff av
Wright Adelbert G, Lawrence & Wright, 213 Clinton av, h 78 Sherman av
Wright Albert B (c), driver, h 97 Prospect
Wright Alfred, carp, designer, h 62 NYav
Wright Amzi A, butcher, h Riverside av n Grafton av
Wright Annie, wid Nelson, h 8 Centre
Wright Anthony (c), hostler, h 250 NJRR av
Wright Arthur H, mgr American Screen Co, 47 Liberty, NY, h 242 N 7th
Wright Arthur W, mgr Crescent Drug Co, 631 Broad, h 44 New
Wright Asabel, express, 19 8th av, h 116 Broad
**Keeley Cure, 15 Central Ave., Newark**
Wright Bement, h 33 Gillett pl
Wright Bernard, tanner, h 70 Arlington
Wright Bridget, wid Jas, 57 Burnet
Wright Cassius M, cashier, h 133 Plane
Wright Catharine, wid Thos, h 16 7th av
Wright Catharine (c), wid John, h r 77 Marshall
Wright Chas H, mfr corset steels, factory Morris av c Condit, h 12 Miller
Wright Edmond, jeweler, h 116 Miller
Wright Edward, fruit, h 57 Burnet
Wright Edward A, real estate, 222 Market, h Scotch Plains
Wright Edward H, lawyer, 752 Broad, h 24 Park pl
Wright Edward H Jr, law student, 763 Broad, h 24 Park pl
Wright Edwin A, express 116 Broad
Wright Eleanor G, coffees, NY, h 3 Gillett pl
Wright Ellen, wid Jas, h 47 Market
Wright E L Mrs (c), h 38 Belleville av
Wright Frank H, stenographer, h 202 Lincoln
Wright Fred C, painter, h 146 Pacific
Wright Geo, jeweler, h 78 Sherman av
Wright Geo, supt, h 212 Washington
Wright Geo E, mach, 9 Alling, h 107 Mechanic
Wright Geo S, carp and builder, 108 Cutler, h 58 5th av
Wright Hannah, wid Wm, h 20 W Kinney pl

WRI

Wright Henry, bkkpr, h 139 Spruce
Wright Henry, jeweler, h 76 Chambers
Wright Howard, clk, h 116 Miller
Wright Jas, japanner, h 146 Pacific
Wright Jas, retired, 38 6th av
Wright John, driver, h 354 Central av
Wright John, lab, h 16 7th av
Wright John, h 88 Stone
Wright John, sanitary police B of H, 843 Broad
Wright John, shoecutter, h 142 Wickliffe
Wright John, springmkr, h 49 Bridge
Wright John S, saddler, h 23 Governor
Wright Joseph, driver, h 78 State
Wright Joseph, eng, h 120 Prospect
Wright Joseph B (c), waiter, h 14 Scott
Wright Joseph R, foreman, h 133 Plane
Wright Louisa, h 242 Halsey
Wright Lucinda, wid Anthony, h 65 Stone
Wright Lysander, retired, h 107 Mechanic
Wright Lysander Jr, machwks, 9 Alling, h 107 Mechanic
Wright L, tobacco, 244 NJRRav
Wright Martin, carp, 68 Hoyt
Wright Mary A (c), laundry, 99 Washtn
Wright Mary, wid Thos, h 84 Pacific
Wright Matilda, wid Wm, h 15 S 12th
Wright Milford, driver, h 211 Camden
Wright Morris, lab, h 81 Winthrop
Wright Motor Co, 11 Alling
Wright M, grocer, h 56 Sussex av
Wright Ornan N, jeweler, NY, h 49 Lincoln Park
Wright Peter, supt Peoples Light and Power Co, 7 Clinton, h 437 4th av
Wright Philip, lab, h 84 Chambers
Wright Richard, oysterman, h 210 Chestnut
Wright Richard, teamster, h 169½ 13th av
Wright Samuel, carp, h 88 State
Wright Samuel, gen agt State Mutual Assurance, 802 Broad, h Brooklyn, NY
Wright Samuel, grocer, 599 Market
Wright Sarah F Mrs, h 55 Green
Wright Simon L, newsdealer, 246 NJRR av, h 67 Chestnut
Wright Smith, coachman, 115 Boyden
Wright Squier (c), lab, h r 370 Plane
Wright Vincent M, Wm T Rae & Co, 707, h 1032 Broad
Wright Walter, confectionery, 374 Warren
Wright Walter, steamfitter, h 179 Polk
Wright Wm, clk, h 12 Commerce
Wright Wm, dyer, h 32 Rowland
Wright Wm, janitor, h 297 Halsey
Wright Wm, steam and hot water fitter, 164½ Wilham
Wright Wm H (c), h 11 Longworth
Wright Wm H (c), lab, h 97 Prospect
Wrightson Jas T, county clk, physician, 12 Central av

USE THE THATCHER FURNACES AND RANGES
Foundry: Newark. THATCHER FURNACE CO. 240 Water St., N. Y

R. C. BOICE CO. Office, 10-14 LAFAYETTE ST. Coal Pockets, 562-566 Market St. TELEPHONE 593. COAL



The FAIRLIE & WILSON COAL CO Office 492 Broad Street, Newark, N. J. Pockets, Pennsylvania R.R. Harrison Telephone 70

Would you light a cigar with a $1,000 bill? THE COVENANT MUTUAL LIFE, gives $1,000 INSURANCE at the rate of 5c. DAILY. BARNES & HAINES, Gen'l Managers No. 194 MARKET STREET, NEWARK, New Jersey

WRI

Wrightson R Edgar, foreman, h 70 Columbia
Wrigley Alfred, mfr solder, 135 Clifford
Wrigley Annie, bkkpr, h 11 Clay
Wrigley Ella, music teacher, h 11 Clay
Wrigley Gertrude, wid Edward, h 94 Congress
Wrigley Jennie, Newton st PS, h 11 Clay
Wrigley John H, piano tuner, repairing, h 11 Clay
Wrigley Samuel, mfr solder, h 135 Clifford
Wrigley Samuel & Co, 362 South
Wrigley Wm, blacksmith, h 26 Ferry
Wringer Repair Co, S Mannel prop, 33 New See adv index
Writt Bernard, tanner, h 285 Bank
Wrobel Michael, cloakmkr, h 247 Broome
Wry Sarah E, wid Isaac, h 43 Howard
Wschalsky Harry, hat, 165 Prince
Wuensch Chas, druggist, 494 Spgfld av
Wuensch Edward, grocer, h 463 S 18th
Wuensch Edward L Jr, butcher, 625 Spgfld av
Wuensch Minnie, wid Henry, h 216 Charlton
Wuensch Reinhold, boxmkr, h 144 Howard
Wuerfel Samuel, hat, h 264 Broome
Wuertz Tony, polisher, h 486 S 18th
Wuest Jacob, cigarmkr, h 392 Morris av
Wuesthoff Gustave, buffer, h 182 Newton
Wuesthoff Julius, real estate, h 141 West
Wulf Wm, carriage trimmer, h 39 Barclay
Wulff Jacob, lab, h 21 Boyd
**Keeley Cure, 15 Central Ave., Newark**
Wulfowitz Abram, tailor, h 134 Baldwin
Wullschlaeger Emil, tailor, h 277 15th av
Wullschlaeger Fred, tailor, h 79 Waverly pl
Wunderhalt Geo, h 224 Broome
Wunderle Elbert, sal, h 409 15th av
Wunderlich Chas, plumber, h 17 Livingston
Wunderlich Ottilie, wid Christian, h 62 S 18th
Wunderlich Wm, bagmkr, h 17 Quitman
Wuner Edward M, plumber, gasfitter, 14 Hamburg pl
Wuner Fred, rubber, h 81 Lillie
Wuner Geo, cooper, h 18 Av L
Wuner Geo Jr, plumber, h 18 Av L
Wunsch Alex, brakeman, h 82 Nesbitt
Wunsch Chas, cigarmkr, h 25 Somerset
Wunsch Sophia, wid Drexler, h 82 Nesbitt
Wupper Chas, cutlery, h 97 Camden
Wurdeman Henry, hat, h 430 Spgfld av
Wurst Chas, driver, h 77 Lillie
Wurst John, driver, h 77 Lillie
Wurst Stephen, lab, h 17 Kossuth
Wurster Andrew, planer, h 46 Houston
Wurster, Andrew, sawmill, h 46 Houston
Wurster Emil, celluloid, h 46 Houston
Wurster Christian, slater, h 180½ Camden

WYK

Wurster Fred, printer, h 368 Hunterdon
Wurster Geo, grinder, h 180½ Camden
Wurster Geo, leather, h 87 Jackson
Wurster Geo, hat, h 538 Market
Wurster Geo, jeweler, h 206 Jefferson
Wurster John, compositor, h 180½ Camden
Wurster John G Jr, tinsmith, h 32 Jackson
Wurster Lina, wid John, h 368 Hunterdon
Wurster Mary, wid John J, h 37 Jackson
**WURTH EDWARD A,** architect, 748 Broad, h 136 Ridgewood av See p 35
Wurth Gustav agent, h 102 Waverly pl
Wurth Joseph, stonesetter, h 24 Monmouth
Wurth Louis, salesman, h 15 Quitman
Wurts Eliza A, teacher, h 99 S 10th
Wurttenberger Henry, brewer, h 270 15th av
Wurtz John, carp, h 16½ High
Wurzbach Barbara, wid Louis, h 75 Stratford pl
Wurzbach Chas, cutter, 178 Van Buren
Wurzbach Henry, nurse, h 116 Cabinet
Wurzbach John, bicycles, h 178 Van Buren
Wurzbach Oscar, trunkmkr, h 86 Magnolia
Wurzbach Wm, moulder, h 81 Niagara
Wurzel Louis, peddler, h 52 Belmont av
Wurzer Emil J, clk, h 146 Walnut
Wurzer Louis, tailor, h 146 Walnut
Wusching Joseph, carriagemkr, h 169 13th av
THE RAVENE COAL CO., 208-210 Ferry St. See page 786.
Wuster John, carp, h 15 College pl
Wustlich Fred, lineman, 1 Mulberry
Wutterberger Henry, brewer, h 423 Bergen
Wutoski Anton, tanner, h 105 Magazine
Wutsch Joseph, sal, h 87 St Francis
Wyatt A R, carp, h 54 11th av
Wyatt J T, wid Eugene, ad 29½ Rector
Wyatt R, wid Thos, h 325 Belleville av
Wyckoff Abram, sec and treas Empire Metal Co, h 185 N 7th
Wyckoff Andrew, h 99 Central av
Wyckoff Anna E, milliner, 229 N 7th
Wyckoff Christina, wid Daniel M, h 275 6th av
Wyckoff Elizabeth, N 7th st PS, h 275 6th av
Wyckoff Geo C, harnessmkr, h 374 Broad
Wyckoff Harry, clk, h 229 N 7th
Wyckoff Jas, teamster, h 285 Halsey
Wyckoff Jane M, wid Chas, h 6 Orleans
Wyckoff John, painter, h 117 Summer av
Wyckoff Lewty J, clk PRR, 116 Miller
Wyckoff Louis J, clk PRR, h 255 Bank
Wyckoff Nehemiah L, carp, 10 Broad
Wyckoff Wm B, salesman, h 176 Sumr av
Wydro Frank, lab, h 45 Beacon
Wyel Lorenze, candy store, h 255 Bruce
Wyer Jane, laundress, h 267 Elizabeth av
Wyker Judson, grocer, 137½ Plane
Wyker Wm, conductor, h, 432 S 17th

JAS. A. COE & CO. 106 & 108 MULBERRY ST. 68, 70, 72 CLINTON ST. IRON AND STEEL

**MOCKRIDGE & SON** Wood and Slate Mantels . .
97 & 99 MARKET ST., NEWARK Wainscot and Floor Tiling



E. E. BOND & CO. 791 BROAD STREET
REAL ESTATE AND INSURANCE. LOANS ON MORTGAGE.

WYL

Wylie Jas, DMwks, h 30 Mt Prospect av
Wylie John, freight office, h 34 Clinton
Wylie John, moulder, h 150 Van Buren
Wylie Robert T Rev, Presbyterian Associate, h 359 Bank
Wylie Sarah, wid Wm, h 34, Wickliffe
Wyman Annie L, wid Robert, h 419 Plane
Wyman Daniel, h 60 Fair
Wyman Julia, wid Henry, h 25 Warwick
Wyman Leslie, salesman, h 105 Blmfld av
Wyman Mary S, h 141 Heller Parkway
Wyman Nellie, wid Edward, h 105 Bloomfield
Wyman Wilhelm, polisher, h Irvington
Wyman Wm, tel op, 14 Quitman
**Keeley Cure, 15 Central Ave., Newark**
Wymbs John, shoemkr, h 18 Clayton
Wyndeer Clara, h 1148 Broad
Wynglass Joseph, lab, h 38 Jackson
Wynn M F, pres New York Roofing Co, 19 Division
Wynne Jas, lab, h 54 Bowery
Wyper Jas, ins, h 29 Humboldt
Wyre Horace, peddler, h 33 Goble
Wyres Jas, huckster, h 77 Green
Wysard Paul A, bkkpr, h 104 Montclair av
Wysoski Ernest, hat, h 18 Lewis
Wysoski Valentine, lab, h 18 Lewis
Wythe M H & Co, 26 S 11th

**To find a Name, first know how to Spell it**

Members of the same family spell their name differently

Y

Yablouski Louis, lab, h 180 Spruce
Yaeck Albert, driver, h 305 Springfield av
Yaeger Frank, tailor, h 424 15th av
Yaeger Wm, tailor, 381 15th av
Yaegley Michael, flagger, h 141 Hamburg pl
Yaelkel August, sal, 312 15th av
Yager Chas, tailor, h 294 W Kinney
Yager Edward, music teacher, h 57 16th av
Yager John, lab, h 50 Jacob
Yager Wm, driver, h 82 Stratford pl
Yahle Oscar W, plumber, 101 Roseville av, h 87 Lang
Yahle Xavier, foreman, h 87 Lang
Yahley John, fireman, h 25 Av C
Yahn August, toolmkr, h 502 18th av
Yahn Edmund, pensioner, h 123 Adams
Yahn Elizabeth, wid Henry, grocer, 424 Walnut
Yahn Henry, lab, h 170 Hawkins
Yahn Herman, sal, 504 18th av
Yahn John, zincwks, h 239 Ferry

YEA

Yahn Wm, teamster, h 161½ Sussex av
Yako Annie, wid Anthony, h 200 W Kinney
Yako Fred, express, 208 Market
Yako's Belleville Express, 208 Market
Yale Aaron E Jr, decorator, 186 Johnson av
Yale Jas H, wall paper, 556 Broad, h 33 Hillside av
Yancy Martha, wid Wm (c), h 25 Tichenor av
Yanka Albert, lab, h 648 Bergen
Yanko Samuel, clothing cutter, 807 Broad, h 456 Bergen
Yanson August, tailor, h 91 Springfield av
Yantacaw Ice Co, Arthur Hasalan, prop, 400 Ogden
Yanutz Tony, barber, 82 Springfield av
Yaple Jesse, stoneplaner, h 11 Clark
Yaple Simon, stoneplaner, h 11 Clark
Yarber Harry, lab, h 44 Seabury
Yard Edmund A, shippingclk, h 7 Austin
Yardley Geo, stonesetter, h 44 Walnut
Yardley Samuel S, pres, 912 Broad, h EO
Yarman Jacob, driver, h 113 Charlton
Yarmiscki John, painter, h r 39 Jones
Yarnold Benj, watchcasemkr, h 48½ N 3d
Yarochefski John, shoemkr, h 32 Jones
Yaroli Andrew, paver, h 117½ Somerset
Yarthoff Jacob, cloakmkr, h 36 Livingston
Yates Clarence W, bkkpr, h 146 Congress
Yates Cornelius E, wid Herdon, h 24 Mulberry pl
Yates Ernest L, clk, h 80 Plane
Yates Fred R, hat, h 50 Park pl
Yates Geo, iceman, h 132 Parker
Yates Harry, h 331 Mulberry
Yates Henry M, retired, h 80 Plane
Yates Robert D, bkkpr, h 146 Congress
Yates Sarah A, wid Henry J, h 50 Park pl
Yatkowski Aaron, peddler, h 47 Jones
Yatkowski Isaac, drygoods, h 158 Broome
Yatkowski Jacob, peddler, h 37 Jones
Yatkowski Meyer, butcher, 66 Broome
Yatkowsky Max, peddler, h 160 Broome
Yatman C B, retired, h 132 Orchard
Yatman Essek, retired, h 302 Orange
Yauch Conrad, lab, h 27 Bremen
Yauch Engelbert, lab, h 70 Bremen
Yauchler Adolph, jeweler, h 260 Jelliff av
Yaufman Frances, confectioner, h 511 S 18th
Yaufman Simon, bagmkr, h 393 S 6th
**YAUFMANN JOHN,** sal, 21 Summer av
Yawger Andrew C, salesman, h 473 Clinton av
Yawger Dayton, carp, h 435 Broad
Yawger Harry E, carriage trimming, h 473 Clinton av
Yawger Wm H, electric supplies, h 899 Broad
Yeager Christian, grocer, 1 Sherman av

MYRON W. MORSE, 139 Third Avenue
SIGN WHITE BLUE COLORS
Real Estate, Coal and Insurance

**FIDELITY TITLE & DEPOSIT COMPANY** Receives Deposits and Pays two (2) per cent. Interest upon Daily Balances, Subject to Check at Sight.

R. C. BOICE CO. Office, 10-14 LAFAYETTE ST. Coal Pockets, 562-566 Market St. TELEPHONE 593. COAL



The Great Atlantic and Pacific Tea Co. 280 BROAD ST & 174 SPRINGFIELD AVE. 197 MARKET ST. cor. WASHINGTON ST. Use A. & P. Extracts
Make no mistake. If you want reliable Goods, go only to the stores of . . .

YEA

Yeager Henry, salesman, h 102 S 8th
Yeager John, baker, h 310 Fairmount av
Yeager John G, phonograph, h 287 New
Yeager John M, bkkpr, h 114 S 8th
Yeager Wm F, nickelplater, h 287 New
Yeaple Jesse, stonecutter, h 11 Clark
Yeaple Simon, stonecutter, h 11 Clark
Yeck Fred, lab, h 32 7th av
Yeck Julius, jeweler, h 147 Court
Yeck Louis, jeweler, h 147 Court
Yeck Martin, jeweler, h 147 Court
Yeck Peter, driver, h 340 Orange
Yeck Wm, cutler, h 266 Warren
Yedkowsky Jacob, peddler, h 37 Jones
Yehly John, spinner, h 59 Clark
Yeitter John, tailor, 165 Thomas
Yelton Augustus, retired, h 90 Garside
Yelton John, mach, h 90 Garside
Yelton Walter, designer, h 90 Garside
Yeoman Fannie, wid Wesley, h 118 Vanderpool
Yeomans Manning R, inspector, h 129 Arlington
Yeomans Wm F, law student, 763 Broad, h 129 Arlington
Yeomans Wm H, NJ Blind Co, 22 Clinton, h Paterson, NJ
Yerba Michael, lab, h 203 Court
Yereance Geo B, cigarmkr, h 87 Commerce
Yereance John C, supt, h 134 Clinton av
Yerrick Martin, h 57 Monroe
Yetter Alfred, barber, h 39 Warwick
Yetter Geo M, Yetter & Knott, 118 Market, h 64 Montgomery
**Keeley Cure, 15 Central Ave., Newark**
Yetter Henry, saddlery hardware, h 64 Lawrence
Yetter John, toolmkr, h 64 Lawrence
Yetter Michael G, collector, h 64 Montgomery
Yetter Philip, satchelmkr, h 583 S 10th
Yetter & Knott, Geo M Yetter and Frank B Knott, sal, 118 Market
Yik Sam, laundry, 34 Cedar
Yindra Joseph, hat, h 9 1st
Ying Chas, mer, h 409 Springfield av
Yinger Randolph, grinder, h 140 Bergen
Yoarper Margaret Mrs, h 14 Hamburg pl
Yochum Chas F, hat blocks, h 167 Van Buren
Yochum Fred, hat, h 278 Mt Pleasant av
Yochum Fred A, clk, h 285 Mt Pleasant av
Yoerger Bertha, wid Alois, h 77 Ann
Yog Leslie, h 182 Central av
Yogg M, photographer and millinery, 118 and 162 Springfield av
Yohe Geo W, salesman, h 279 Summer av
Yokesuss Joseph, lab, h 111 Albert av
Yoner Christina, wid John, confectionery, 8 Somerset
Yoner John, bartender, h 7 Quitman

YOU

Yonshoski Adam, lab, h 111 Albert av
York Bernard, driver, h 24 Monroe
York Chas F, clk, h 267 6th av
York Elias C, meat, fish smoker, h 4th c Central av, h 58 Pacific
York Flora, Hawkins st PS, h Riverside av
York John, mason, h 65 Arlington
York Louis, lab, h 65 Arlington
York Michael, paperhanger, h 24 Monroe
York Thos, shoemkr, h 430 S 10th
York Thos, steelwks, h 24 Monroe
Yorks Wm E, carp, h 5 Tichenor av
Yoss Ferdinand, tailor, h 15 Holland
Yost Adam, lab, h 470 Springfield av
Yost Anna, tailoress, h 58 South
Yost Catherine, h 58 South
Yost Fred, peddler, h 153 Tichenor
Yost Fritz, sal, 181 Livingston
Yost Geo, teamster, h 57 Boyd
Yost Henry, stonecutter, h 100 N Canal
Yost Jacob Jr, vegetable market, 153 Tichenor av
Yost Martin, lab, h 42 Bremen
Yost Theo, weaver, h 103 Somerset
THE RAVENE COAL CO, 208-210 Ferry St. See page 786.
Youmans Chas, carp, h 115 Vesey
Youmans Wm, painter, h 65 Pacific
Yound Lawrence, grocer, 90 Wallace
**YOUNG** see **JUNG**
Young Addie A, wid Israel, h 85 Warren
Young Albert L, retired, h 78 Clinton
Young Alex A, barber, h 143 James
Young Alfred R, bkkpr, h 118 Prospect
Young Amelia R, teacher Ridge st PS, h 78 4th av
Young Ann, wid Francis, h 135 Pacific
Young Ann, wid Isaac A, h 295 E Kinney
Young Anna, wid Ernest, h 72 Jones
Young Anna C, wid Lewis, h 194 Astor
Young Anna E, wid Jacob, 78 4th av
Young Anna G, wid Jacob, 260 13th av
Young Annie M, wid Jas W, h 181 Plane
Young Annie S, wid Coe S, 139½ Brunswick
Young Anthony, coal, 89, h 91 Wilsey
Young Augustus, h 78 Clinton
Young Augustus, enameler, h 145 Thomas
Young Augustus, motorman, h 514 Central av
Young Augustus F, motorman, h 99 Hunterdon
Young Catharine, wid Wm, dressmkr, h 557 Orange
Young Chas, collector, h 266 Littleton av
Young Chas, eng, h 649 S 10th
Young Chas, huckster, h 58 Bergen
Young Chas, jeweler, h 21 Nassau
Young Chas, laundry, 34 Pennington
Young Chas, physician, 23 E Kinney
Young Chas Jr, mach, h 649 S 10th
Young Chas A, h 181 Plane

HONEYWELL & PAINTER, UNDERTAKERS W. W. HONEYWELL Late with E. B. Woodruff 884 BROAD ST. 'PHONE 759-A

JAS. A. COE & CO. 106 & 108 MULBERRY ST. 68, 70, 72 CLINTON ST. IRON AND STEEL

DAVID HARPER THE BLUE STONE DEALER
No. 122 NORTH ELEVENTH STREET GENERAL CONTRACTOR



EUGENE A. McMURRAY SURVEYOR AND ENGINEER 795 BROAD

YOU

Young Chas G, cutlery, 87 Prospect
Young Chas H, mason, h 125 S 7th
Young Chas L, sal, 219 W Kinney
Young Conrad B, clk, h 64 Morton
Young C Edwin, mgr Standard Oil Co, 94 Passaic, h 14 Chestnut
Young C Eugene, carp and bldr, 136 Parker h 138 Parker
Young Daniel C, carp, h 99 Bergen
Young David, mgr Consolidated Traction Co, Young & Borrie, 315 Market, 757 Broad, h 227 Roseville av
Young Ebenezer A, harnessmkr, h 87 Prospect
Young Edgar J (c), U S Navy, h 22 W Kinney pl
Young Edward, carp, h 260 13th av
Young Edward Jr, mgr, h 19 Waverly pl
Young Edward R, broker, 5 Wall, NY, h 19 Waverly pl
Young Edward T, engraver, h 28 Somerset
Young Ellsworth A, mach, h 73 Irving
Young Elmer E, carp, h 88 Oraton
Young Elwood S, PRR, h 295 E Kinney
Young Emil, driver, h 69 Merchant
Young Ernest A, watches, jeweler, 53 Market
Young Erwin M, agent, h 209 N 6th
Young Eugene, blacksmith, h 125 S 7th
Young Eugene, motorman, h 511 Central av
Young Eva Mrs, h 964 Broad
**Keeley Cure, 15 Central Ave., Newark**
Young E Mrs, midwife, 264½ Norfolk
Young Frank, musician, h 113 Newton
Young Frank, watchman, h 71 Holland
Young Frank W, painter, h 99 Walnut
Young Fred, clk, NY, h 26 Columbia
Young Fred, fireman Engine Co 11, h 39 S 14th
Young Fred, leatherwkr, h 382 S 11th
Young Fred, painter, h 260 13th av
Young Fred, woodcutter, h 175 Broome
Young Fred B, lawyer, h 173 Quitman
Young Geo, clk, h 284½ S 6th
Young Geo, driver, h 72 Jones
Young Geo, electrician, h 76½ Summer av
Young Geo, jeweler, h 264½ Norfolk
Young Geo, oilcloths, 264½ Norfolk
Young Gustave, Young & Schultz, 56, h 90 S Orange av
Young Hannah, wid Abram, h r 52 Oliver
Young Harry, retired, h 264½ Norfolk
Young Henry, carp, h 77 Bleecker
Young Henry, lab, h 340 Orange
Young Henry, lawyer, 802, h 1078 Broad. See p 11
Young Henry, mach, 50 West
Young Henry, poultry, CM, h 69 Howard
Young Henry Jr, lawyer, 800 Broad, h 1078 Broad

YOU

Young Henry J, clk, h 69 Howard
Young Herman, restaurant, 214 Mulberry, h 138 Springfield av
Young Howard, clk, h 518 Mulberry
Young Howard, jeweler, h 99 Bergen
Young Irving NY, h 209 N 6th
Young Isabella Mrs, h 205 Walnut
Young Jacob, eng, h 132 N 11th
Young Jacob, lab, h 114 Lillie
Young Jas, foreman, 356 Ogden
Young Jas R, hat, h 557 Orange
Young Jas R, supt, 35 Mechanic, h 382 S 11th
Young Jas W, painter, h 576 Orange
Young Jennette, typewriter, h 479 Orange
Young Johanna, wid Fred, h 166 7th av
Young John, baker, h 76½ Summer av
Young John, foreman, h 49 Hudson
Young John, mech eng, h 88 4th av
Young John, peddler, h 404 Bank
Young John, produce, h 12 Commerce
Young John, retired, h 132 N 11th
Young John, teamster, h 397 15th av
Young John C, car inspector, h 194 Astor
Young John C, expert accountant, notary public, h 289 Mulberry
Young John F, grocer, 135 Pacific, coal and wood, 15 Malvern, h 140 Pacific
Young John I, h 190 Clinton av
Young John L, lettercarrier, h 53 S 6th
Young John L, reporter, h 23 E Kinney
Young John N, trav agt, h 94 N 7th
Young John R, driver, h 409 Central av
Young John S, lawyer, 800, h 964 Broad
Young John W, jeweler, h 99 Bergen
Young John W, milk dealer, h 164 Garside
Young Joseph, stationery, h 7 Hayes
Young Joseph C, physician, 964 Broad. See p 23
Young Julius, bartender, h 512 Spgfld av
Young Julius, stonecutter, h 649 S 10th
Young J Edward, drug importer, NY, h 287 N N 7th
Young Karl, hat, h 120 Spruce
Young Kezia, wid Alfred, h 118 Prospect
Young Lawrence, clk, h 630 Market
Young Lewis E, jeweler, h 499 S 10th
Young Lewis W, piebaker, h 179 Plane
Young Lillie D, wid Fred F, h 106 Warren
Young Louis, grocer, h 333 Halsey
Young Louis, NY, h 209 N 6th
Young Louisa, wid Frederick, h 18 Columbia
Young Lucretia, wid David, h 57 High
Young L R, clk, h 195 Plane
Young Mary, wid Robert, h 121 Mt Prospect
Young Mary A, Layayette st PS, h 295 E Kinney
Young Mary C, wid Geo V, h 76½ Sumr av
Architects' Department, page 35

Coal and Wood—PARK AVENUE COAL CO., 14th Street and Park Avenue, East Orange, N. J.

FIDELITY TITLE & DEPOSIT CO.
REF : SAFES AND STORES VALUABLES IN WELL-GUARDED, BURGLAR AND FIRE-PROOF VAULTS

R. C. BOICE CO. Office, 10-14 LAFAYETTE ST. Coal Pockets, 562-566 Market St. TELEPHONE 593. COAL



BARNES & HAINES, Gen'l Managers No. 188 MARKET STREET, NEWARK, New Jersey
$5,000 INSURANCE at the rate of 25c. DAILY
If not over 37 years old, the COVENANT MUTUAL LIFE gives

YOU

Young Mary J, wid Abraham A, h 91 S 13th
Young Men's Catholic Association, Timothy J Ryan, supt, 76–78 New
Young Men's Christian Association, Henry A Cozzens, sec, 13 Clinton
Young Men's Christian Association, state com, Arthur Lucas, sec, 22 Clinton
Young Men's Father Mathew T A B Society, 280 Warren
Young Men's Hebrew Association Hall, 301 Plane
Young Men's Orphan Aid Society of St Peter's R C Chh, 42 Belmont av
Young Men's Pub Co, 205 Elwood av
Young Men's Temple Association, 234 Washington
Young Orlando W, illuminating and lubricating oils and Young's specialties, 43 N Y av, 1001 Broad
Young Percy B, ins, h 38 Avon av
Young Peter, conductor CRR, h 10 Columbia
Young Peter, deputy, PO, h 17 Wakeman av
Young Peter B, brakeman, h 68 Washtn av
Young Peter M, carp, h 125 Bloomfield av
Young Philip, mason, h 34 Belmont av
Young Ralph, carp, h 41 Stone
Young Regina Mrs, produce, h 15 Columbia
Yodng Robert, clk, h 124 Mt Prospect av
Young Robert, ins, NY, h 93 Court
Keeley Cure, 15 Central Ave., Newark
Young Robert, painter, h 260 13th av
Young Robert, Thorne & Young, 584 Orange, h EO
Young R S, grocer, 510 Orange, h EO
Young Sarah L, wid Isaac, h 118 Mt Prospect av
Young Susan A, wid Henry, h 140 2d av
Young S Edward Rev, pastor Central Presbyterian Chh, h 87 Hillside av
Young S G, laundry, 419 15th av
Young Theo C, mach, 38 Mt Prospect av
Young Theo E, h 153 Mt Pleasant av
Young Walter, clk, h 21 Nassau
Young Wilbur M, mach, h 87 Prospect
Young Wm, bkkpr, h 145 Somerset
Young Wm, clk, h 633 Warren
Young Wm, clk, h 125 S 7th
Young Wm, mach, h 115 Mt Prospect av
Young Wm, retired, h 18 9th av
Young Wm, shoemkr, h 179 13th av
Young Wm, varnisher, h 241 McWhorter
Young Wm F, teamster h 9 Clark
Young Wm G, bartender, h 106 New
Young Wm H, sanitary police B of H, 843 Broad, 248 Norfolk
Young Wm H, sewing machines, 146 NJRR av, h 637 S 10th. See adv index
Young Wm M, gardener, h Wheeler pt rd

YUI

W. H. YOUNG
DEALER IN ALL KINDS
SEWING MACHINES
Sewing Machines Bought, Sold or Exchanged
Repairing a Specialty
146 New Jersey Railroad Avenue
Newark, New Jersey

Young Wm P, h 140 2d av
Young Women's Club, Mrs Ming, resident matron, h 122 Belleville av
Young W C Mfg Co, lathes, 78 Mechanic
Young & Borrie, David Young and C Melville Borrie, surveyors, 757 Broad
Young & Schultz, Gustave Young and Albert Schultz, plumbers, 56 SOav
Youngblood John Jr, electrician, h 246 Littleton av
Youngblood John J, clk, h 28 Nelson pl
Younger Gottleib, cornicemkr, h 200 Belmont av
Younger Lizzie M, wid John, h 80 Jefferson
Youngman Valentine, musician, h 5 Blum
Youngs John, capt, h 191 Barclay
Youngs John Jr, polisher, h 191 Barclay
Youngs Lucretia, wid David, h 51 High
Youngs Thos, engraver, h 191 Barclay
THE RAVENE COAL CO., 208-210 Ferry St. See page 786.
Youngst Henry, lab, h 47½ Clover
Younkers Conrad, butcher, 264 13th av, h 125 Littleton av
Yourth Catherine, wid Louis, confectioner, 261 Orange
Yourth John, driver, h 61 Fair
Yourth Robert, oysters, 64 Nesbitt, h 261 Orange
Youry Wm H, com mer, NY, h 244 N 7th
Youvind Giuseppe, confectioner, h 266 Adams
Yovitz Wm, butcher, h 209 Prince
Yuditski Jones, grocer, 142 Camden
Yudizky Wm, Budich & Yudizky, h 57 Colden
Yudtski John, hat, h r 29 Colden
Yuen Howe, laundry, 90 Orange
Yuengel Richard, grinder, h 429 S 9th
Yuenger John, driver, h 47½ Somerset
Yuill John, motorman, h 263½ Aqueduct
Yuill Margaret, wid John, 263½ Aqueduct
Yuill Wm, printer, h 11 Hampden

The FAIRLIE & WILSON COAL CO
Office 492 Broad Street, Newark, N.J. Pockets, Pennsylvania R.R. Harrison
Telephone 70

JAS. A. COE & CO. 106 & 108 MULBERRY ST. 68, 70, 72 CLINTON ST. IRON AND STEEL

FIDELITY TITLE & DEPOSIT CO.
RENTS SAFES AND STORES VALUABLES IN WELL-GUARDED, BURGLAR AND FIRE-PROOF VAULTS.



YUL

Yule C, h 44 Eagles
Yule Geo, mgr Yule Machine Co, 28 Eagles, h 48 Burnet
Yule Machine Co, hatters' machinery, Geo Yule, mgr, 28 Eagles
Yungblut Annie E, wid Jacob, h 128 Jackson
Yungel Herman, polisher, h 424 S 7th
Yungermann August, toolmkr, h 41 Holland
Yunghaus Emil, tailor, 320 Waverly av
Yunghaus Ernest, tailor, h 394 S 8th
Yungling Emil, cigarmkr, h 45 Barclay
Yungst Christina Mrs, h 630 Market
Yungst Lawrence, clk, h 630 Market
Yunker Conrad, butcher, 264 13th av, h 125 Littleton av
Yunt Chas W, h 119 West
Yust Edward, clk, h 279 Fairmount av

**To find a Name, first know how to Spell it**

Members of the same family spell their names differently

Z

Zabel Chas, Novelty Mfg Co, 125-127, h 139 NJRRav
Zabeler Mary S, h 15 Chestnut
Zabinski Henry, sal, 496 Market
Zabinsky Barnett, tanner, h 250 W Kinney
Zabriski Anna, wid Jas, dressmkr, h 60 Orange
Zabriski A J, civil eng, h 1201 Broad
Zabriski Casper, carriagemkr, h 156 5th
Zabriski Henry, sal, 63 SOav
Zabriski John, brakeman, h 207 Sussex av
Zabriski Wm, bricklayer, h 11 Monmouth
Zabriski Wm S, NY, h 843 Lake
**Keeley Cure, 15 Central Ave., Newark**
Zaccone Leonardo, mason, h 178 8th av
Zacharias Edward, sal, h 54 17th av
Zacharias Harry, barber, h 60 Bank
Zacher Chas, driver, h 327½ Morris av
Zacher John, printer, h 486 Hunterdon
Zagelbank Joseph, h 18 Berlin
Zabas Ignatz, hatter, h 54 Monroe
Zahn Chas, lab, h 179 W Kinney
Zahn Clara, Hawkins st PS, h 53 South
Zahn Fred, chemist, h 302 S 9th
Zahn Fred, mason, h 75 West
Zahn Geo, Reynolds & Zahn, 46 Mechanic, h 53 South
Zahn Geo Jr, saddlery ornaments, h 304 S 9th
Zahn Henry F, bkkpr, h 468 Springfield av

ZEE

Zahn V J, silk weaver, grocery, 14 Shipman
Zahn Wm, pres, 325 Academy, h 124 Littleton av
Zahn Wm, Tanning Co, 309-327 Academy, 197 201 Norfolk
Zaiser Harry C, engraver, 26 Academy, h Irvington
Zambini Francesco, lab, h 4 Garside
Zampi Giuseppe, sal, 511 Market
Zander Albert, shoemkr, h 46 Rankin
Zander John B, clk, h 273 Waverly av
Zander John B Jr, bat, h 307 Orange
Zanella Domenico, fruits, 30 Commerce
Zanelli Antonio, Zanelli & Lusardi, 39 Market
Zanelli Domini, salesman, 34 Commerce, h 79 Springfield av
Zanelli Joseph, fruits, Broad c Central av h 11 Pierson
Zanelli & Lusardi, A Zanelli and G Lusardi, liquors, 39 Market
Zanes Geo, carp, h 411 Halsey
Zapfel Andrew, milkman, h 72 Westcott
Zapfel Frank, farmer, h 72 Westcott
Zapfel Fritz, farmer, h 72 Westcott
Zappi Carmelo, lab, h 87 River
Zarra Frank, contractor, h 103 7th av
Zarra Jas, barber, 247 Bank
Zarra Michele, barber, 247 Bank
Zarra Michele, photos, 15 Lock
Zarra Nicola, grocer, 172 8th av
Zarra Raffaele, barber, h 247 Bank
Zarra Vincenzo, barber, h 247 Bank
Zarrillo Giuseppe, lab, h 133 7th av
Zarrillo Michele, lab, h 133 7th av
Zarrillo Vito, lab, h 24 Drift
Zarro Generosa, lab, h 19 Lock
Zarro Giuseppe, grocer, 13 Hoyt
Zarro Michael, Park Photo Studio, 154 Springfield av
Zarro Nicholas, grocer, h 172 8th av
Zarro Vincenso, lab, h 15 Lock
Zasa Giuseppe, lab, h 10 Boyden
Zazzali Bartalomeo, lab, h 19 Pierson al
Zazzalli Daniel, fruit, h 14 Comes
Zazzalli Joseph, fruit, h 14 Comes
Zazzalli Pietro, fruit, 14 Comes
Zbindin Louisa Mrs, h 162 Chestnut
Zboray Gabriel, tanner, h 131 Baldwin
Zboyton Michael, tanner, h 81 Vesey
Zdzieblowski Stanislaus, mason, h 260 Springfield av
Zecca Carmine, shoemkr, h 175 Central av
Zecca Liberato, shoemkr, h 127 Camden
Zeckhausen Gregory, ins agt, h 212 Washtn
Zeek Geo, expressman, h 517 Mulberry
Zeek Jane, wid Stephen, h 15 Court
Zeek Susan, dressmkr, h 15 Court
Zeek Thos E, express, 15 Fair, h 517 Mulberry

E. E. BOND & CO. 791 BROAD STREET
REAL ESTATE AND INSURANCE. LOANS ON MORTGAGE.
Real Estate, Coal and Insurance MYRON W. MORSE 139 Third Ave. 8th Ward Real Estate a Specialty.
R. Walsh & Co. ICE CREAM & CANDY MAKERS
157 MARKET STREET 673 BROAD STREET

R. C. BOICE CO. Office, 10-14 LAFAYETTE ST. Coal Pockets, 562-566 Market St. TELEPHONE 593. COAL



ZEE

Zeevalk John, 533 Springfield av
Zeh August, sash and blindmkr, h 10 Cabinet
Zeh Chas, carp, 427 S 7th. See adv index
Zeh Chas M, C M Zeh and E Zeh Hawkes, 481, res Continental Hotel, 448 Broad
Zeh C M & E Zeh Hawkes, Chas M Zeh and E Z Hawkes, physicians, 481 Broad
Zeh Emil G, toolmkr, 45 Mercer
Zeh Gebhart, h 424 S 7th
Zeh Jacob, cooper, h 22 Duryee
Zeh Louis, butcher, 149 Spruce, h 45 Mercer
Zeh Theo Mrs, h 45 Mercer
Zehlbauer Christian W, turner, h 383 15th av
Zehlman Henry, shoemkr, h 167 Bruce
Zehnder Ann, wid Anton, h 60 SOav
Zehnder Anton, clk, h 60 SOav
Zehnder Bros, Casper A, clothiers, 151 Market
Zehnder Casper A, Zehnder Bros, 151 Market, h 180 Fairmount av
Zehnder Louisa, wid Joseph, h 348 Washington
Zehnder Maria, kindergarten teacher, 60 SOav
Zehner Philip Z, Baker, h 52 NYav
Zehner Wm H, driver, h 251 E Kinney
Zeidle Oscar, cigars, h 196 Mulberry
Keeley Cure, 15 Central Ave., Newark
Zeidler Geo, Casino Hall, h 147 William
Zeidler Joseph, shoemkr, h 147 William
Zeigerer Christian A, police, h 93 State
Zeigerer Christian A Jr, carp, h 93 State
Zeil Lawrence, captain, h 27 Ferry
Zeiss Reinhard, bagmkr, h 74 Mulberry
Zeitler August, Eng Co No 12, h 331 W Kinney
Zeitler Fred, mach, h 105 Charlton
Zeitler Kilian, carp, h 105 Charlton
Zeitler Max, motorman, h 10 Rutgers
**ZEITLER ROBERT,** plumber, 266 Halsey, h 167 Johnson av
Zek Margaret, wid John, h 63 Oriental
Zekam Alex, tinsmith, h 133 Howard
Zekind David, peddler, h 214 Prince
Zeliff Chas L, tel op, h 138 Sylvan av
Zeliff David, Zeliff & Jacobus, 116 8th av, h 33 Burnet
Zeliff Garry, horseshoer, 68 Webster, h 352 Belleville av
Zeliff Harry, mason, h 69 Wakeman av
Zeliff Jane, wid Henry, h 69 Wakeman av
Zeliff Jas, blacksmith, 417 Washington av, h 138 Sylvan av
Zeliff J E, carp, bowling alley bldr, 129 Duke, Kearny. See adv index
Zeliff J Sherman, carp, bowling alley bldr, 11 Seabury pl, h 114 Lincoln av. See adv index

ZEN

Zeliff Stephen W, ins, 417 Washington av, h 236 Orange
Zeliff Wilbert, conductor, h 69 Wakeman av
Zeliff Winslow, plumber, 350 Belv av
Zeliff & Jacobus, David Zeliff and Jas W Jacobus, carps, bldrs, 116 8th av
Zeliph Ferdinand, lab, h 83 Summer av
Zellberth Annie, wid, h 246 Prince
Zellenka Rose, wid Adolph, h 90 S 10th
Zeller Jacob, conductor, h 379 Springfield av
Zeller John, lunches, h 108 Springfield av
Zeller Robert, bkkpr, h 74 Chambers
Zellers Frank, driver, h 215 Peshine av
Zellers Isaac S, street sprinkler, h 443 Clinton av
Zellers Joseph, provisions, h 284 Hunterdon
Zelles Conrad, sal, h 113 Hamburg pl
Zellhofer Michael, grinder, h 92 Sylvan av
Zellhoffer Geo E, printer, 126 Mechanic
Zellhoffer Geo L, carp, h 211 Lake
Zellhoffer Phebe, wid John G, h 126 Mechanic
Zellman Jacob, shoemkr, h 98 Hunterdon
Zellman John, stableman, h 26 Governor

Theo. F. Johnson & Co.
DEALERS IN
CHOICE TEAS
Established 1830 NEWARK, N. J.

Zellner Joseph, Newark Loan Co, 33 Bank, h 14 E Park
Zelnick Harris, hat, h 298 W Kinney
Zelozeski Bridget, wid Joseph, h 73 Park
Zeman Isaac S, mgr, 191 Market, h Brooklyn
Zemel Nathan, grocery, 390 Ferry
Zemina Anton, pearl buttonmkr, h 273 Orange
Zemkowitz Joseph, watchmkr, h 89 Bruen
Zemp Emil, casemkr, h 63 N 14th
Zemp John H, h 63 N 14th
THE RAVENE COAL CO. 208-210 Ferry St. See page 786.
Zempliner Isidor, tailor, h 53 Boston
Zench Fred, compositor, h 21 Market
Zender Max, leatherwkr, h 255 Av L
Zengel Geo, brakeman, h 49 Emmett
Zengel Joseph, tailor, h 49 Emmett
Zeni Attilio, fruits, 249 Bank
Zenk A, wid August, h 262 SOav
Zenk Chas, mach, h 262 SOav
Zenk Frank, barber, 184 SOav
Zenkirt Adolph, cutter, h 15 Highland
Zensinghof Katie Mrs, h 92 Broome

JAS A. COE & CO. 106 & 108 MULBERRY ST 68, 70, 72 CLINTON ST. IRON AND STEEL

Make no mistake, if you want reliable goods, go only to the stores of The Great Atlantic and Pacific Tea Co. 280 BROAD ST. & 172 SPRINGFIELD AVE. 107 MARKET ST. cor WASHINGTON ST. Use A. & P. Extracts

HONEYWELL & PAINTER, UNDERTAKERS G. W. HONEYWELL Late with E. B. Woodruff 884 BROAD ST. 'PHONE 759-A

DAVID HARPER THE BLUE STONE DEALER
No. 122 NORTH ELEVENTH STREET GENERAL CONTRACTOR

NEWARK MANTEL & FURNITURE CO. W. J. BILSN Manager 251 & 252 MARKET STREET, NEWARK, N. J. Manufacturers Wood and Slate Mantels; Tiling and Brass Goods; Fine Cabinet Work to order



ZEN

Zensinkoff Ernest, framemkr, h r 49 Beacon
Zentz John, cooper, h 144 Wheeler pt rd
Zepf Adelheid, wid Fred, groceries, 220 Broome
Zepf A Fred, clk, h 73 Halsey
Zepf Fred A, grocer, 251 Bank
Zeppa Constantino, lab, h 178 8th vv
Zerbe Elmer, bkkpr, h 69 Walnut
Zerelth Edward, actor, h 7 Springfield av
Zerpa Joseph, sal, 181 8th av
Zerr Edward, celluloid, h 40 Garrison
Zerr Geo, carp, h 40 Garrison
Zerrer Oswald, patternmkr, h 80 Bruen
Zerver Carolina, wid Gottfried, h 98 Napoleon
Zesch Gustav, sal, 454 Bergen
Zettler Martin, chemist, h 75 Jabez
Zetwick Anton, buttonmkr, h 67 Hayes
Zetwick Michael, carpetweaver, 10 Beacon
Zetwick Regina, tailoress, h 172 William
Zerah John, mach, h 80 Liberty
Zgrybacz Joseph, tanner, h 28 SOav
Ziaman Henry, tanner, h 96 Berlin
Ziazer Wm A, nickelplater, h 87 Walnut
Ziccardi Michelangelo, lab, h 27 Madison
Ziccardi M S, tailor, h 224 Prince
Ziccardi Raffaelo, barber, 290 15th av
Zickgraf Jacob, carp, h 127 Hamburg pl
Ziebarth Hermann, blacksmith, h 452 Bergen
**Keeley Cure, 15 Central Ave., Newark**
Ziegel Alfred, sal, 83 Polk
Ziegel Herman, agent, h 83 Polk
Ziegel Louis, salesman, h 83 Polk
Ziegel, Eisman & Co, Louis Ziegel and Max Eisman, Manhattan Leather Works, 26 Longworth
Ziegele Geo, papercutter, h 64 Niagara
Ziegele John, hat, h 76 Napoleon
Ziegele Lawrence, turner, h 66 Niagara
Ziegler Amelia, wid C T, h 135 Jefferson
Ziegler August A, police, h 362 Bergen
Ziegler Chas, lab, h 14 Rankin
Ziegler Chas, tanner, h 298 Orange
Ziegler Chas T, assessor, h 135 Jefferson
Ziegler Elizabeth, wid Henry, h 143 Lafayette
Ziegler Freidrich, trunkmkr, h 92½ Bremen
Ziegler Freidrich Jr, clk, h 92½ Bremen
Ziegler Geo, jeweler, h 600 S 11th
Ziegler Gotthard, export beer bottler, 37 Somerset
Ziegler Henry H, ticket agt CRR, h 143 Lafayette
Ziegler Herman B, assessor, 149 NJRRav, h 135 Jefferson
Ziegler Joseph, driver, h 169 Boyd
Ziegler Karl, leatherwkr, h 298 Orange
Ziegler Louis A, lawyer, 802 Broad, h 135 Jefferson
Ziegler Max B, salesman, h 135 Jefferson

ZIM

Ziegler Michael, carp, 17 Holland
Ziegler Morris, tailor, h 14 Richmond
Ziegler Samuel, tailor, h 288 Fairmount av
Ziegler Theo, retired, h 284 W Kinney
Ziegler Wm, lab, h 14 Rankin
Ziegler Wm, mach, h 29 Wall
Ziehr Ferdinand, brewer, h 217 Clifton av
Zielmann Henry, tanner, h 96 Berlin
Ziemer Ernest, blacksmith, h 345 15th av
Ziersch Fred, painter, h 21 Market
Zierbarth Herman, tailor, h 225 Bruce
Zierz Frank, furrier, h 339 Washington
Zieser Sylvester, boxmkr, h 536 S 11th
Ziessler Chas, Soldiers' Home,, h 31 SOav
Ziessler Louisa, dressmkr, h 31 SOav
Zietarski Stanislaus, coppersmith, h 95 Boyden
Ziething Henry, tailor, h 73 13th av
Ziething Wm, h 73 13th av
Zietler Chas, butcher, 319 Waverly av
Zigel Hyman, h 49 Clay
Zihi Michael, tailor, h 135 West
Zihlbauer Christian, woodturner, h 383 15th av
Zihlbauer Peter, cabinetmkr, h 383 15th av
Zilber Hirsch, shoemkr, h 235 W Kinney
Zilk David, shoemkr, h Prince
Ziller Johanna, wid Christian, h 110 Montgomery
Zilliox Chas, peddler, h 211 Spgfld av
Zilliox Chas J, salesman, h 130 Newton
Zilliox Dorothy J stenographer and typewrite, 800 Broad, h 130 Newton
Zilliox Geo J, clk, h 121 Howard
Zilliox Jacob, tailor, h 160 William
Zilliox John, varnisher, h 59 Jones
Zilliox Mary Mrs, h 141 Springfield av
Zilliox Mary, wid Henry, h 172 William
Zilliox Philip, Zilliox & Co, sal, 32 Jones, 141 Springfield av
Zilliox Rosa, wid Joseph, h 290 Bergen
Zilliox & Co, Philip Zilliox and Frank J Timmes, coal and wood, 34 Jones
Zilly Gustav, carp, h 392 Morris av
Zimani John, tanner, h 97 Baldwin
Zimerman Heyman, h 38 Barclay
Zimerman J G, barber, 435 Broad
Zimmer Frances, wid Philip, h 94 Houston
Zimmer Franz, painter, h 642 S 11th
Zimmer Fred, brewer, h 53 Hamburg pl
Zimmer Geo, jeweler, h 195 Washington
Zimmer Hans, sawdust, h 576 S 11th
Zimmer Henry, driver, h 400 Ferry
Zimmer Karl, hat, h 221 Prince
Zimmer Jacob, hat, h 213 Prince
Zimmer John Jr, meatmkt, 332 15th av
Zimmer Louis, shoemkr, h 123 Belmont av
Zimmer Sala, NY, h 155 Belmont av
Zimmer Wm, PRR, h 31 Arch
Zimmerle Frank, cooper, h 446 Central av
Zimmerly Samuel, agent, h 88 Magnolia

Coal and Wood—PARK AVENUE COAL CO., 14th Street and Park Avenue, East Orange, N. J.

FIDELITY TITLE & DEPOSIT CO. LOANS MONEY ON BOND AND MORTGAGE. TRUSTS OF EVERY CHARACTER ADMINISTERED.

R. C. BOICE CO. Office, 10-14 LAFAYETTE ST. Coal Pockets, 562-566 Market St. TELEPHONE 593. COAL



BARNES & MAINES, Gen'l Managers No. 188 MARKET STREET, NEWARK, New Jersey
25c. DAILY
$5,000 INSURANCE at the rate of
If not over 37 years old, the COVENANT MUTUAL LIFE gives

ZIM

Zimmerman Alfred, supt, 215 Market, h 37 Camp
Zimmerman Andrew, carp, h 104 Hawkins
Zimmerman Annie F Mrs, h 44 Congress
Zimmerman Arthur, clk, h 47 Bryant
Zimmerman August, h 445 Ferry
Zimmerman August, lab, h 344 Elm
Zimmerman Augusta, ladies' hairdressing, 773 Broad, h 82 Belmont av
Zimmerman Augusta, wid Alois, h 33 Pacific
Zimmerman Catherine, wid John, h 37 Camp
Zimmerman Chas, driver, h 141 Plane
Zimmerman Christiana, wid Christian, h 10 Rankin
Zimmerman Clara A, wid Albert A, h 405 Washington
Zimmerman C E, Zimmerman Plumbing and Heating Co, 282 Market, h 109 Ann
Zimmerman Elizabeth, wid Fred, h 78 Darcy
Zimmerman Emma Mrs, h 334 S 7th
Zimmerman Emil, watchmkr, h 61½ Garrison
Zimmerman Fred, lab, h 345 15th av
Zimmerman Fred, refiner, 135 Bowery
Zimmerman Fred, mach, h 37 Spring
Zimmerman Geo, barber, 435 Broad, h 45 Spring

Keeley Cure, 15 Central Ave., Newark

Zimmerman Geo, electrician, 191 Market, h 637 Hunterdon
Zimmerman Henry, confectioner, h 19 Mercer
Zimmerman Herman, embalmer, h 352 Halsey
Zimmerman Herman, mfr shirts, 234 Bank, h 38 Barclay
Zimmerman Herman, tanner, h 106 Belmont av
Zimmerman Horace, driver, h 47 Bryant
Zimmerman Horace, tilesetter, h 109 Ann
Zimmerman Jacob, shoemkr, h 54 Peshine av
Zimmerman John, driver, h 86 Elm rd
Zimmerman John, h 40 West
Zimmerman John, ins, h 105 13th av
Zimmerman John F, ins clk, 746 Broad, h 105 13th av
Zimmerman Joseph, tar roofer, h 55½ Jackson
Zimmerman Julia, wid Chas, h 259 Springfield av
Zimmerman Lena, wid Chas, h 57 College pl
Zimmerman Philip, shoemkr, 263 Springfield av
Zimmerman Richard, lab, h 667 Ferry
Zimmerman Rose, teacher, h 47 Bryant

Physicians' Office Hours, page 23

ZIM

HOLBROOK'S NEWARK DIRECTORY

Circulates in all the Cities of the Country . .

Is found in Hotels, Exchanges, Banks, Libraries . .

On Ocean Steamships and River Steamboats . .

It Advertises Newark and its Manufacturers everywhere . .

OFFICE

800 Broad Street.

Zimmerman Wm, sash and blinds, h 157 Belmont av
Zimmerman Wm, pres Groel & Nugent Co, 785 Broad, h 37 Camp
Zimmermann Adolph, musician, h 231 Springfield av
Zimmermann Alfred, Evening News, h 37 Camp
Zimmermann August, brewer, h 100 Barbara
Zimmermann Augusta Mrs, h 33 Pacific
Zimmermann Chas, blacksmith, h 348 W Kinney
Zimmermann Chas Mrs, h 341 Plane
Zimmermann Chas, driver, h 112 Spgfld av
Zimmermann Chas P, mgr Zimmermann Plumbing and Heating Co, 282 Market, h 109 Ann
Zimmermann Ernest, milk dealer, h 19th c Avon av

THE RAVENE COAL CO., 208-210 Ferry St. See page 786.

Zimmermann Geo, electrician, 191 Market, h 637 Hunterdon See adv index
Zimmermann Gottlieb, eng, h 22 Harper
Zimmermann Henry, tanner, h 100 Barbara
Zimmermann Herman, tanner, h 271 Springfield av
Zimmermann Horace G, tile layer, h 109 Ann
Zimmermann Irene, canvasser, h 155 Tichenor
Zimmermann Joseph, electrician, h 155 Tichenor
Zimmermann Mary, wid John, h 345 15th av
Zimmermann John, mason, h 345 15th av
Zimmermann Kate, dressmkr, h 179½ Belleville av
Zimmermann Mary, wid Joseph, h 19th c Avon av
Zimmermann Minnie, wid J C, h 452 S 18th

The FAIRLIE & WILSON COAL CO Office 498 Broad Street, Newark, N.J. Pockets, Pennsylvania R.R. Harrison Telephone 70

JAS. A. COE & CO. 106 & 108 MULBERRY ST. 68, 70, 72 CLINTON ST. IRON AND STEEL

FIDELITY TITLE & DEPOSIT CO. LOANS MONEY ON BOND AND MORTGAGE. TRUSTS OF EVERY CHARACTER ADMINISTERED.

E. E. BOND & CO. 791 BROAD STREET
REAL ESTATE AND INSURANCE. LOANS ON MORTGAGE.



Is Your House Properly Heated
We can put you in Steam Heater
for $200.00

Sanitary Plumbing and Gas Fitting
Tin Roofing and Galvanized Iron Work
of all description. Roofs Repaired and
Painted, by the

Zimmermann Plumbing and Heating Co.
282 MARKET STREET, NEWARK

Zimmermann Otto, moulder, h 43 Parker
Zimmermann Plumbing and Heating Co, C P Zimmermann, mgr, 282 Market See adv index
Zimmermann Robert, milkdealer, h 19th c Avon av
Zimmermann Wilhelmina, wid Chas G, h r 399 Halsey
Zimmermann Wm, carp, h 100 Barbara
Zimmermann Wm, pres Groel & Nugent Co, 785 Broad, h 303 7th av
Zinbery B, 139 Prince
Zinckgraf Adam, polisher, h 341 Bergen
Zinckgraf Christopher, barber, h 232 Springfield av
Zinckgraf Elizabeth, wid Louis, h 187 Bruce
Zinckgraf Jacob, barber, h 187 Bruce
**Keeley Cure, 15 Central Ave., Newark**
Zinckraf Chas, carriage hardware, h 64 Pierce
Zinda Berhardt, mason, h 666 S 14th
Zindle Catherine, dressmkr, h 396 Warren
Zindle Joseph, 396 Warren
Zinger Fred, h 56 Morton
Zinger Fred Rev, OSB, St Mary's Abbey, 528 High
Zingg Jacob, collector, h 81 Darcy
Zingg Jacob P, gaswks, h 81 Darcy
Zingg Julius, sal, 7 Bedford
Zingg Julius Jr, cigarmkr, h 7 Bedford
Zingler Alex, tanner, h 19 Hayes
Zingler Joseph, spinner, h 223 Passaie
Zink Catherine, wid Joseph, h 464 15th av
Zink Fred, mach, h 262 SOav
Zink Jacob, tortoise shell wks, h 55 Quitman
Zink John, cabinetmkr, h 293 Spgfld av
Zink John, clk, h 262 SOav
Zink John, hat, h 50 Jacob
Zink Joseph A, tailor, h 337 18th av
Zink Joseph M, foreman, h 102 N 3d



Zink Leonard, baker, h 269 Plane
Zinka Heyman, tailor, h 212 Broome
Zinkgeser Michael, bluewks, h 21 Elizabeth
Zinkon John, leather, h 251 Bloomfield av
Zinn Conrad, hostler, h 533A Market
Zinn Edward, sawyer, h 156 Livingston
Zinn Margaret, wid Theo, h 236 Oliver
Zinn Richard, brewer, h 24 17th av
Zinna Catharine, wid Michael, h 53 Hayes
Zinsenhof Ernest, driver, 37 Prince
Zinzenhof Katrina, wid Chas, h 97 Wallace
Zinsenhoff Wm, satchelframer, h 21½ St Francis
Zion A M E Chh, Rev Mason, pastor, 96 Pennington
Zipf Amalia, wid Jacob, milk, h 473 S 10th
Zipf Arthur G Jr, blacksmith, h 48 Oxford
Zipf Arthur, Zipf Bros, 64 Bowery, h Roselle, NJ
Zipf Bros, Arthur and John Geo, carriage mfrs, blacksmiths, 64 Bowery
Zipf Emil, shoemkr, 40 Pierce
Zipf Florian, wagon painter, 6 Atlantic, h 386 S 19th
Zipf Fred W, plumber, h 110 Ferry
Zipf Geo, Zipf Bros, 64 Bowery, h 537 Ferry
Zipf Geo J, harnessmkr, h 537 Ferry
Zipf Henry, potter, h 607 N 3d
Zipf Jacob, plumbing, stoves, 110 Ferry, pottery, Bloomfield av and Morris canal, h 61 Bowery
Zipf Jacob, salesman, h 51 Bowery
Zipf John, potter, h 607 N 3d
Zipf John Geo, blacksmith, 64 Bowery, h 537 Ferry
Zipf Louis, restaurant, 576 Market
Zipf Mary Mrs, grocer, 51 Bowery
Zipf Wm, blacksmith, h 537 Ferry
**ZIPFEL JOHN JR,** wood cases and paper boxes, 351 S 7th, h 373 Springfield av
Zipfel John, tailor, h 377½ Springfield av
Zipp Arthur Jr, blacksmith, h 29 Mott
Zipperich Henry, painter, h 293 Spgfld av
Ziresenhof Fred, bagmkr, h 91 Howard
Zirkel Maria, wid Conrad, grocer, 44 Richmond
Zirkelbach August, milkman, h 18 Berlin
Zirkelbach Chas, polisher, h 259 Springfield av
Zirkelbach Elizabeth, wid Joseph, h 18 Berlin
Zirkelback Joseph, celluloid, h 47 Houston
Zirkelbach Wm, fireman, h 18 Berlin
Zirmyski Joseph, bagmkr, h 361 Morris av
Zirpoli Antonio, carp, h 53 River
Zirpoli Carmine, barber, h 69 River
Ziruth Gustav, Ziruth & Co, 93 Green, h Irvington

Real Estate, Coal and Insurance. MYRON W. MORSE SIGN COLORS 139 Third Ave. 8th Ward Real Estate a specialty.

R. Walsh & Co. ICE CREAM AND CANDY MAKERS
157 MARKET STREET 673 BROAD STREET

R. C. BOICE CO. Office, 10-14 LAFAYETTE ST. Coal Pockets, 562-566 Market St. TELEPHONE 593. COAL



ZIR

EDWARD ZUSI

Brass Foundry

BRASS COMPOSITION
AND GERMAN SILVER
CASTINGS TO ORDER

Nos. 78-80 MECHANIC STREET

NEWARK, NEW JERSEY

Ziruth Henry, Ziruth & Co, 93 Green, h Irvington
Ziruth & Co, Gustav and Henry Ziruth, mfg gold chains, 60 Arlington
Zischke Joseph, harnessmkr, h 87 Somerset
Ziselski Wm, tanner, h 61 Hunterdon
Ziss August, butcher, h 52 Holland
Zita Giuseppe, lab, h 57 River
Zitch Henry, produce, CMwk, h 231 Ferry
Zitch Jacob, celluloid, h 231 Ferry
Zittle Conrad, carp, h 554 15th av
Zitzner Gustave A, foreman, r 44 Green, h 237 Bergen
Zitzner John P, plumber, 306 W Kinney, h 19 Magnolia
Zitzner Kate, wid John, h 242 Camden
Zitzner Louis, silverplater, h 242 Camden
Zizman Geo, hat, h 161 Howard
Zock Leopold, leather, h 112 Sheffield
Zock Matthias, grocer, 503 S 10th
Zoebeli Martin, locksmith, h 277 Ferry
Zoeffler Mrs, h 277 Ferry
Zoel Richard, hat, h 150 Court
Zoeller Chas, mach, h 137 NYav
Zoepfe Peter, brewer, h 12 Lewis
Zoepfel Ernest, ironwks, h 185 Commerce
Zoepfel Herman, plumber, h 185 Commerce
Zoepfel Herman, sal, 185 Commerce
**Keeley Cure, 15 Central Ave., Newark**
Zoerner Robert P, surveyor, 748 Broad, h Franklin
Zolski Frank, lab, h 117 Albert av
Zolnich Harris, hat, h 298 W Kinney
Zoll Richard, supt, 99 Baldwin
Zoller Bernard, chef, h 196 Mulberry
Zoller Fred, mach, h 95 16th av
Zolman Leopold, shoes, 141 Prince
Zorner Conrad, butcher, 27 Mercer
Zopfi Peter, brewer, h 77 Livingston

ZUS

Zorn Ignatz, fireman, h 8 Bowery
Zorsill Libera, lab, h 85 Adams
Zotz Geo, silverplater, h 489 15th av
Zotz May, wid Jacob, h 489 15th av
Zrinko August, satchelmkr, h 111 Belmont av
Zuber Albert H, jeweler, h 170 Oliver
Zucker Andrew, tanner, h 241 Belmont av
Zucker Joseph, hat, h 176 Prince
Zucker Morris J, Zucker & Steiner, 536 Market
Zucker & Steiner, Morris J Zucker and Joseph Steiner, wines and liquors, 192 Ferry
Zuckerberg Frances, Zuckerberg Sisters, 81 Mercer
Zuckerberg Matilda, Zuckerberg Sisters, 81 Mercer
Zuckerberg Sisters, Matilda and Frances, dressmkrs, 81 Mercer
Zuckerbrod S, Zuckerbrod & Melizer, 168 Broome
Zuckerbrod & Melizer, Samuel Zuckerbrod and Harry Melizer, confectionery, 168 Broome
THE RAVENE COAL CO., 208-210 Ferry St. See page 786.
Zucknick Gustave, ladies' hairdresser, 755 Broad, h 167 Bank
Zueidinger Frederick, DSMCo, h 82 Clifton av
Zufa Paul, leatherwkr, h 131 Baldwin
Zuhlsdorf Julius Jr, h 131 Amsterdam
Zuhlsdorf Julius, bluewks, h 131 Amsterdam
Zukel Eugene, tanner, h 184 13th av
Zulukie Otto, butcher, 19 Jones
Zumma Michele, shoemkr, 287 Central av
Zuna Ferdinand, cabinet mfr, h 67 Jacob
Zuna Theresa, wid Anton, h 52 Holland
Zusi Edward, brassfounder, 78-80 Mechanic, h 263 S 7th See adv index
Zusi Edward A, brassfounder, 113 NJRR av, Philip Zusi & Sons, 100 Belmont av. See adv index
Zusi Frank, brassmkr, h 100 Belmont av
Zusi Fred, carp, h 314 Littleton av
Zusi John, brassmoulder, h 96 Belmont av
Zusi Joseph, housemoving and raising, 196-198 Spruce. See adv index
Physicians' office hours, page 23

HONEYWELL & PAINTER, UNDERTAKERS G. W. HONEYWELL Late with E. B. Woodruff 884 BROAD ST. 'PHONE 759-A

The Great Atlantic and Pacific Tea Co. 710 BROAD ST. & 174 SPRINGFIELD AV. 107 MARKET ST. cor. WASHINGTON ST. Make no mistake, if you want reliable Goods, go only to the stores of . . . Use A. & P. Extracts

JAS. A. COE & CO. 106 & 108 MULBERRY ST. 68, 70, 72 CLINTON ST. IRON AND STEEL

DAVID HARPER THE BLUE STONE DEALER
No. 122 NORTH ELEVENTH STREET GENERAL CONTRACTOR

EUGENE A. McMURRAY SURVEYOR AND CIVIL ENGINEER 763 BROAD



ZUS

JOSEPH ZUSI

Successor to Philip Zusi & Brother

House Moving and Raising

Nos. 196-198 SPRUCE STREET

Corner Charlton Street

Newark, N. J.

Orders can be left at 78 Mechanic Street

Zusi Joseph Jr, housemover and rigger, 196 Spruce
Zusi Louis, brassmoulder, h 187 Morris av
Zusi Philip, brassfoundry, 115 NJRRav
Keeley Cure, 15 Central Ave., Newark
Zusi Philip, brassmoulder, h 154 Camden
Zusi Philip Jr, Philip Zusi & Sons, 125 Belmont av, h 61 Belmont av

ZWI

Zusi Philip & Sons, Philip, Edward A and Philip Sr, housemoving and raising, 100, 125 Belmont av
Zusi Wm, plumber, h 100 Belmont av
Zwaifler David, household goods, h 217 Camden
Zwanziger Paul, harnessmkr, 163 Pacific
Zweckbronner Chas, carriage painter, 92 Hunterdon
Zweckbronner Fred, painter, h 92 Hunterdon
Zweckbronner Fred, framewkr, h 92 Hunterdon
Zweckbronner —, h 99 Camden
Zweifel Casper, mach, h 498 Market
Zweldinger Chas, coppersmith, 89½ Bremen
Zweiding Fred, DMwks, h 82 Clifton av
Zweig Jacob, grocer, h 15 Komorn
Zweigle Christian, fireman, h 371 Spgfld av
Zwick John, cigarmfr, h 256 SOav
Zwickhard Frank, carp, h 64 Boyd
Zwigard Frank, carp, bldr, 447 15th av. See adv index
Zwikhard Albert, lab, h 269 Hunterdon
Zwikhard Albert Jr, electrician, h 269 Hunterdon
Zwipf Fred, cigarmkr, h 490 18th av

Coal and Wood—PARK AVENUE COAL CO., 14th Street and Park Avenue, East Orange, N. J.

— FIDELITY TITLE & DEPOSIT CO. —
RENTS SAFES AND STORES VALUABLES IN WELL-GUARDED, BURGLAR AND FIRE-PROOF VAULTS.

R. C. BOICE CO. Office, 10-14 LAFAYETTE ST. Coal Pockets, 562-566 Market St. TELEPHONE 593. COAL



The FAIRLIE & WILSON COAL CO Office 499 Broad Street, Newark, N.J. Pockets, Pennsylvania R.R. Harrison Telephone 70

# APPENDIX

OF

# GENERAL INFORMATION

IN CONNECTION WITH

## HOLBROOK'S NEWARK CITY DIRECTORY.

To find the various items herein, see contents following the title page.

☞ Those seeking information for reproduction are reminded that the items contained in this Appendix not only cost the Company midnight oil and money, but they are all copyrighted.]

## Banks.

### *Essex County National Bank.*

753 Broad.

Chartered March 12, 1859, for twenty years. Organized as National Banking Association, June 3, 1865. Capital paid in, $300,000, with power to increase to $1,000,000. Dividends payable March and September. Opens for business at 10 a. m. and closes at 3 p. m. Saturdays 10 a. m. to 12 m. Offering days, Monday and Thursday. Discount days, Tuesday and Friday.

Pres—Thomas W. Crooks.

Cashier—F. B. Adams.

Directors—Walter Tompkins, Benjamin Atha, Christopher Roberts, Louis Lelong, J. N. Arbuckle, George F. Reeve, William Clark, Frank A. Wilkinson, J. Herbert Ballantine, Thomas W. Crooks, J. William Clark.

Notary—Joseph Ward, Jr.

### *German National Bank of Newark.*

760 Broad.

Chartered September, 1872. Capital, $200,000. Limit of capital, $500,000.

Pres—Edwin M. Douglas.

V. Pres—George B. Swain.

Cashier—Archibald W. Conklin.

Directors—Edwid M. Douglas, George B. Swain, Bernard Strauss, Carl F. Seitz, Simon Scheuer, Moses Straus, Julius A. Lebkuecher, Charles W. Wheeler, Frederick H. Lum, William Dorsch, Sr., Louis Plant, P. T. Quinn, Archibald W. Conklin.

Notary—Chas. A. Feick.

### *Manufacturers' National Bank, Newark.*

762 Broad.

Chartered 1871. Capital, $250,000. Authorized capital; $500,000. Opens for business at 10 a. m. and closes at 3 p. m. Saturdays 10 a. m. to 12 m. Offerings and discounts every day.

Pres—Sylvester S. Battin.

V. Pres and Cashier—Joseph W. Plume.

Asst. Cashier—William J. Gardner.

Directors—Charles G. Campbell, John A. Gifford, Sylvester S. Battin, Oscar B. Mockridge, Edward Spaeth, Joseph W. Plume, John Illingworth, Edward A. Campbell, Herman Unger, John A. Miller, Harrison Van Duyne.

Notary—John A. Miller.

### *Mercantile Co-Operative Bank of New York and New Jersey.*

776 Broad.

Pres—J. W. Newbery.

Vice Pres—Charles Claghorn, A. L. Chatterton, Archibald M. Pentz.

Sec—A. L. Chatterton.

Treas—Archibald M. Pentz.

Actuary—Charles Claghorn.

General Manager—M. H. Armatage.

Directors—J. W. Newbery, Charles Claghorn, A. L. Chatterton, Archibald M. Pentz, Ferdinand Kurzman, Benjamin Brown, W. H. Belknap, J. Frankenheimer, George H. Amsdell, Frank Miller, B. H. Mattoon.

$5,000 INSURANCE at the rate of 25c. DAILY If not over 17 years old, the COVENANT MUTUAL LIFE gives BARNES & HAINES, Gen'l Managers No. 158 MARKET STREET, NEWARK, New Jersey

JAS. A. COE & CO. 106 & 108 MULBERRY ST. 68, 70, 72 CLINTON ST. IRON AND STEEL

— FIDELITY TITLE & DEPOSIT CO. —
RENTS SAFES AND STORES VALUABLES IN WELL-GUARDED, BURGLAR AND FIRE-PROOF VAULTS



E. E. BOND & CO. 791 BROAD STREET
REAL ESTATE AND INSURANCE. LOANS ON MORTGAGE.

*Merchants' National Bank of Newark*

770 Broad.

Organized May 15, 1871. Capital stock, $200,000. Surplus, $100,000. Limit of capital $1,000,000. Open for business from 10 a. m. to 3 p. m. Saturdays 10 a. m. to 12 m Offering days, Monday and Thursday Discount days, Tuesday and Friday.

Pres—Edward Kanouse.

Cashier—Jay S. Treat.

Directors—William Ridley, Joseph F. Sanxey, Edward Kanouse, John M. Gwinnell, John F. Dryden, Jay S. Treat, Joseph M. Riker

Notary—E. J. Smith.

*National Newark Banking Company.*

759 Broad.

Chartered as the Newark Banking and Insurance Co., Feb. 17, 1804. Title changed Feb. 18, 1859, to the "Newark Banking Company" Organized as a National Banking Association under present title, June 24, 1865. Capital paid in, $500,000. Dividends paid in July and January Opens for business 10 a m and closes at 3 p m Saturdays 10 a m to 12 m Offering days, Monday and Thursday Discount days, Tuesday and Friday.

Pres—Charles G. Rockwood

V Pres Edward S Campbell.

Cashier—Henry W Tunis.

Directors—Charles G. Rockwood, James R. Sayre, Jr., Eugene Vanderpool, James A. Banister, Frederick Frelinghuysen, Horace T. Brumley, Franklin Murphy, James P. Dusenberry, Edward S. Campbell

Notary—George Ashum.

*National State Bank of Newark*

810 Broad

Originally chartered January 28, 1812 Certificate as National Bank received July 17, 1865. Reorganized for 20 years, from June 19, 1885, under National Banking act Capital, $500,000 Dividends payable April and October. Opens for business at 10 a. m. and closes at 3 p.m. Saturdays 10 a. m. to 12 m. Offering days, Tuesday and Friday

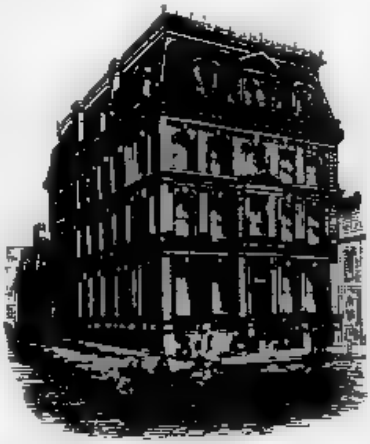

Pres—James F Bless.

Cashier—William Rockwell.

Assistant Cashier—William I Cooper

Directors—John P. Jube, Thomas T Kinney, James F. Bless, E. Luther Joy Marcus L. Ward, S. T. Willcox, Isaac Champenois, Edgar B. Ward, George S Duryee, William Rockwell, A. B. Carlton

Notary—Frederick T. Johnson.

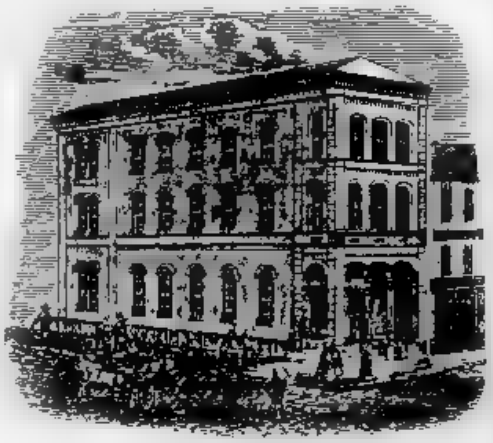

*Newark City National Bank.*

756 Broad.

Commenced business under the General Banking Law of New Jersey, December 1,

Real Estate, Coal and Insurance. MYRON W. MORSE 130 Third Ave. 8th Ward Real Estate a Specialty.

R. Walsh & Co. ICE CREAM & CANDY MAKERS
157 MARKET STREET 673 BROAD STREET

R. C. BOICE CO. Office, 10-14 LAFAYETTE ST. Coal Pockets, 562-566 Market St. TELEPHONE 593. COAL



1851 Chartered March 29, 1865, for twenty years. Organized as National Banking Association June 22, 1865. Capital paid in, $500,000. Dividends payable February and August. Opens for business at 10 a.m. and closes at 3 p.m. Saturdays 10 a.m. to 12 m. Offering days Monday and Thursday Discount days, Tuesday and Friday

Pres—Samuel H. Pennington.

Vice Pres. and Cashier—Albert Baldwin

Directors—Samuel H. Pennington, Aaron Carter, F. Wolcott Jackson, Albert Baldwin, J. O. H. Pitney, Samuel S. Dennis, James W. Miller, James C. McDonald, Frederick S. Douglas, James E. Harrison, E. L. Dobbins, E. O. Doremus, M. T. Gray

Notary—Samuel H. Pennington, Jr

*Second National Bank.*

Government Agency and Designated Depository of the United States

772 Broad.

Organized April 5, 1864. Charter extended to February 24, 1903. Capital stock paid in, $300,000, with power to increase to $500,000. Opens for business at 10 a.m. and closes at 3 p.m. Saturdays, 10 a.m. to 12 m.

Pres—James D. Orton

Cashier—Erwin D. Farnsworth

Directors—S. Roswell Ward, James D. Orton, James E. Howell, James G. Barnet, Samuel Streit, Albert O. Headley, William A. Halsey, Wilbur Doremus, Osceola Curner

Notary Julius Van Wagenen.

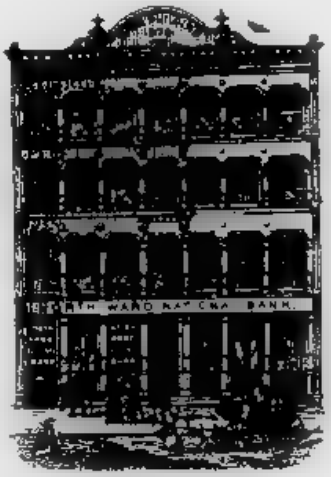

*North Ward National Bank of Newark.*

445 Broad

Chartered February 14, 1873. Capital, $200,000, with power to increase to $500,000. Organized as National Banking Association, February 24, 1873. Opens for business at 10 a.m. and closes at 3 p.m. Saturdays, 10 a.m. to 12 m. Offering days, Monday and Thursday. Discount days, Tuesday and Friday

Pres Benjamin F. Crane.

Vice Pres—George Lane

Cashier—John W. Lushear.

Directors—Benjamin F. Crane, William Titus, Joseph M. Smith, William H. Lee, Samuel T. Smith, George Lane, William Clark, William Staniar, J. Ward Woodruff, John W. Lushear, Alfred F. Bannister, Henry M. Doremus

Notary—Moses J. Dewitt.

THE STATE BANKING COMPANY,

OFFICE, 137 MARKET STREET.

GERMAN-AMERICAN BANKING HOUSE.

Issue Sights Drafts and Postal Money Orders on all cities and towns of Europe.

EDWARD SCHICKHAUS, President. JULIUS STAPFF, Cashier.
GOTTFRIED KRUEGER, Vice President. WILLIAM SCHEERER, Assistant Cashier.

DIRECTORS.

Gottfried Krueger, Edward Schickhaus, Albert P. Condit, Francis H. Sieger,
C. Feigenspan, John M. Mentz, Julius Stapff, Ebenezer C. Hay,
Martin Issler, John Sturm, William Scheerer.

THEODORE HORN, Notary.

THE GREAT ATLANTIC AND PACIFIC TEA CO. Headquarters for Finest Grades of Teas, Coffees, Spices, Baking Powder, &c. 780 Broad St. & 174 Springfield Ave. 102 Market St. cor. Washington St.

NEWARK ELECTROTYPE FOUNDRY WILSON BUILDING 48-52 Lawrence St.

JAS. A. COE & CO. 106 & 108 MULBERRY ST. 68, 70, 72 CLINTON ST. IRON AND STEEL

**FIDELITY TITLE & DEPOSIT COMPANY** Receives Deposits and Pays two (2) per cent. Interest upon Daily Balances, Subject to Check at Sight.



FRANK WISJOHN, Real Estate, 757 BROAD ST.

Coal and Wood—PARK AVENUE COAL CO., 14th Street and Park Avenue, East Orange, N. J.

# Banks for Savings.

*Dime Savings Bank.*

759 Broad.

Incorporated March 10, 1864 Open every day from 10 a.m. to 4 p.m., and on Monday evenings from 7 to 9.

Pres—James D. Orton.

V. Pres—Cyrus Dettlebach, Daniel Lawrence.

Sec—David D. Bragaw.

Treas—Charles R. Westervelt

Managers—Cyrus Dettlebach, John H. Meeker, John G. Trusdell, Theodore Horn, James D. Orton, Samuel Meeker, James L. Hays, Peter Witzel, William M. Clarke, C. N. Lockwood, James C. Beach, David D. Bragaw, Daniel Lawrence, Charles R Westervelt, Horace F. Baldwin

*Franklin Savings Institution.*

812 Broad.

Organized July 29, 1884. Open daily from 10 a.m. to 4 p.m. Saturdays, 10 a.m. to 12 m.

Pres—John M Gwinnell

V Pres—William H. Lee.

Sec—Merritt G. Perkins, 63 Taylor.

Directors—John M. Gwinnell, Edwin M Douglas, Edward L. Conklin, J. Ward Woodruff, George Lane, John P. Contrell, Herbert Boggs, Edward N. Crane, William H. Lee, Hon. Herman Lehlbach, Hon. J A Lebknecher, Henry M. Doremus, William Fairlie.

*German Savings Bank.*

758 Broad.

Incorporated March 18, 1871. Open daily from 10 a.m. to 4 p.m. Saturdays, 10 a.m. to 12 m.

Pres—Gottfried Krueger.

V. Pres—Albert P. Condit

Sec. and Treas—George C Webner.

Trustees Gottfried Krueger, Albert P. Condit, Joseph Isenberg, William H. F. Fiedler, William B Guild, G C. Webner, Theodore Horn, Charles A. Lehmann, John H. Peal, Julius Stapff, William A. Ripley, George W. Wiedenmayer, Adam Turkes, R. A. Osborne, Eugene Hoffmann, Albert Hahn, C. Feigenspan.

*Howard Savings Institution*

768 Broad.

Incorporated March 16, 1857. Open for business at 10 a.m. and closes at 4 p.m. Saturdays, 10 a.m. to 12 m.

Pres—Frederick Frelinghuysen.

V. Pres—Robert F Ballantine.

Sec. and Treas—Horace T. Brumley, 172 Roseville av.

Managers—William Clark, Henry C. Howell, Samuel S. Dennis, James H. Halsey, Benjamin F. Crane, James A. Banister, Jeremiah O'Rourke, Charles G. Rockwood, Aaron Carter, Jr., Henry Hayes, Robert F Ballantine, Frederick Frelinghuysen, Andrew Kirkpatrick, Edward Q. Keasbey, William T. Carter, Eugene Vanderpool, A. Pennington Whitehead, Marcus L. Ward, George G. Frelinghuysen.

*Republic Savings and Loan Association*

Market cor. Washington.

Pres and Mgr—L. G. Gadd.

1st V. Pres and Treas—E. W. Scarborough.

2d V Pres. and Mgr. of Agencies—B. A. Maclaire.

Sec—Edward L. Conklin

*Security Savings Bank.*

742 Broad.

Incorporated July 25, 1884. Open every day from 9 a. m. to 4 p. m. Saturday 9 a. m. to 12 m. Society and trust funds taken.

Pres—Sylvester S. Battin.

V Pres—Louis Lelong.

Sec—Joseph W Plume, 762 Broad.

Treas—Edward Spaeth.

Cashier—William W. Rutter.

Directors—J. Frank Fort, Edward Spaeth, Chas. M. Theberath, Jas. N. Arbuckle, Louis Lelong, Oscar B. Mockridge, Sylvester S Battin, William A Righter, Joseph W. Plume, Frank A. Wilkinson, John A. Gifford, Thomas W. Crooks.

# Benevolent Ass'ns.

*Benedictine Nuns.*

William c Shipman.

The Sisters teach in the Parochial Schools of St. Mary's (German) Church.

*Boss Bakers' Employment Association.*

11 Springfield Avenue.

Office hours—Daily from 9 a. m. to 8 p. m. Saturdays, from 9 a. m. to 12 m. Sundays, from 2 a. m. to 8 p. m.

*Brotherhood R. R. Trainmen Lodge No. 72.*

Meet first and third Sunday at 39 Ferry.

*Brothers of the Christian Schools.*

74 Central Avenue.

The Brothers have charge of St. Patrick's Boys' Parochial School.

USE THE THATCHER FURNACES AND RANGES

Foundry: Newark. THATCHER FURNACE CO. 240 Water St., N. Y.

R. C. BOICE CO. Office, 10-14 LAFAYETTE ST. Coal Pockets, 562-566 Market St. TELEPHONE 593. COAL



BARNES & HAINES, Gen'l Managers No. 158 MARKET STREET, NEWARK, New Jersey
Would you lighten a clerk with a $1,000 bill? THE COVENANT MUTUAL LIFE gives $1,000 INSURANCE at the rate of 5c. DAILY.

*Bureau of Associated Charities*

22 Market.

Pres—L. Dennis, M D.
Vice Pres—Benjamin Atha.
Sec—Charles B. Smith.
Treas—Edwin M Douglas.
Directors—John P Contrell, Robert B. Elder, Philip N. Jackson, Edward Maher, Louis Lelong, Newton A. Merritt, James F Bless, Samuel Clark, Moses Straus, John H Hines, John A Miller, Stephen H Plum, Francis M Tichenor, Joseph M Sayre, Henry H Dawson, Frederick S. Douglas, Stephen J Meeker, Samuel L. Pinneo, Augustus Scarlet, C. Edgar Sutphen, A M Woodruff, A. H. Ross, Wilbur F Holt, D.D S, George W Douglas, Atha B. Crooks, John B. Lee.
Ex officio Hon James M Seymour, Mayor, Henry Hopper, Chief of Police, William A. Baldwin, Overseer of the Poor.
Supt—John Huyler Smith; Assistants—Miss Mary Carroll, Miss Agnes Anderson; Miss Mary F. Bines.

*Carpenters and Joiners, No. 119.*

Monday, 128 Mulberry.

*Catholic Benevolent Legion in New Jersey.*

State Pres—J. A. Lane, Jersey City.
V. Pres—J. F. Sinnott, Newark
Chancellor—J. A Rowe, Newark.
Sec—John J. Ghegan, Newark.
Treas—E. H. Wiegers, Newark
Representatives to Supreme Council—A. V Harding, J. A. Rowe.

NEWARK COUNCILS

Aminius, No. 406, 1st and 3d Thursdays St. Ann's Hall, 382 S 7th
Assumption, No. 42, 2d and 4th Mondays, Jersey c Harrison av
Bayley, No. 29, 1st and 3d Thursdays, 76 New.
Christian Charity, No. 371, 2d and 4th Mondays, 59 Norfolk.
Eagle, No. 116; 1st and 3d Mondays, 326 Bank
Essex, No. 358, 1st and 3d Tuesdays, 94 Market Pres, W. S. Bogan, V. Pres, B. J Gerrity; Sec, B. J Owens; Collector, Thomas Donnelly.
Father Dalton, No. 62, 2d and 4th Thursdays, 326 Bank.
Roseville, No. 408, 2d and 4th Tuesdays, 507 Orange.
St Aidan, No. 61; 2d and 4th Tuesdays, 8 4Belleville av.
St. Aloysius, No. 46; 1st and 3d Mondays, Freeman.
St Brendan's, No. 446, 2d and 4th Mondays, Sacred Heart Hall, 6th av.
St. Columba, No. 69, 1st and 3d Tuesdays, 327 Mulberry.
St. Gottfried, No. 118, 2d and 4th Tuesdays, 240 Springfield av
St James, No. 39, 2d and 4th Thursdays, Madison cor. Elm Pres. W. F. Carson; V Pres, Harvey W. Keough. Sec. T. Faughnan; Collector, B. M. Beach
St. Leonard's Council, No. 448, 2d and 4th Thursdays, St. Benedict's Hall, Komorn cor Niagara.
St Rupert s, No. 52; 2d and 4th Thursdays, 147 William.
Very Rev P. Moran, No. 57, 1st and 3d Thursdays, 210 Market.

*Centre Market Benevolent Association.*

Pres—Mahlon Whitehead.
Cor Sec—John R. Decker.
Rec. Sec—Joseph W. McTague.
Treas Charles Alberson.
Physician Dr. Henry J. F. Wallhauser.
First Tuesday in month, 7 Commerce.

*Children's Aid and Society for the Prevention of Cruelty to Children of Essex County.*

144 Market.

Organized May 10, 1868 Reorganized May 1, 1890.
Pres—S. H. Plum.
1st V. Pres E. F Dorrance
Sec C. L. Woodruff, 35 Walnut
Treas Horace Alling.
Counsel—Frank C. Willcox, 800 Broad.
Supt—Jared W. Kimball
Collector—Mrs. H C. Beach
Directors—S. H. Plum, E. F. Dorrance, Horace Alling; C. L. Woodruff, H. F. Lord, C. W. Alling, A. Vanarsdale, Frank C. Willcox, Frank Bartlett, A V. C Genung, S. S. Sargeant, F. W. Baldwin, Mrs. H. C. Beach, Mrs. Joseph R Van Valen, Mrs. L. H. Conover, Miss Isabel Merry, Miss Anna B Duryee, Wallace M Scudder, Miss Lillian Bryant, Miss Laura M. Lindsley, E. F Dorrance

*Christian Refuge.*

109 Mechanic.

Matron—Miss Clara M. Hicks.
Pres—Mrs. F. F. Johnson, 98 W Kinney.
V. Pres—Mrs. J. B Swain, 13 Avon av
Rec. Sec—Miss M. H. Price, 27 Pacific.
Cor. Sec—Miss M. E. Gay, 297 New.
Treas—Miss C F. Hedges, 337 Belleville av.
Chairman of Domestic Com—Mrs William A. Gay
Chairman Devotional Com—Miss S. R. Ward.
Chairman of Wardrobe Com—Mrs. A. M. Fulcher.

The FAIRLIE & WILSON COAL CO Office 469 Broad Street, Newark, N.J. Pockets, Pennsylvania R.R. Harrison Telephone 70

JAS. A. COE & CO. 106 & 108 MULBERRY ST. 68, 70, 72 CLINTON ST. IRON AND STEEL

MOCKRIDGE & SON
97 & 99 MARKET ST., NEWARK
Wood and Slate Mantels . .
Wainscot and Floor Tiling

E. E. BOND & CO. 791 BROAD STREET
REAL ESTATE AND INSURANCE. LOANS ON MORTGAGE.



Chairman of Financial Com—Mrs. George F. Headley.

Managers—Mrs. Ames, Mrs. George Beattie, Mrs. H. C. Beach, Mrs. C. E Barker, Mrs. Emma Bourne, Mrs. H B Brown Miss Burnet, Mrs. Emily Connet, Mrs M. R Denman, Mrs. M. L. Downs, Mrs E C. Faitoute, Mrs. Leo Fish, Mrs. M. F. Frome, Mrs. A. M. Fulcher, Mrs. William A Gay, Mrs. Garrabrant, Mrs. C F. Hedges, Mrs M. A Hoagland, Mrs. E D. Harrison, Mrs. George F. Headley, Mrs. Fred T Johnson, Mrs. Alexander T Looker, Miss Henrietta Miller, Mrs. B. C. Matthews, Mrs. H. McKewen, Mrs. H. R Putnam, Mrs. Theodore Price, Mrs. M. R. Pier, Miss M. H. Price, Mrs J B Swain, Mrs. M. J Scott, Miss S. R. Ward. Mrs. H. R. Williams.

*Concordia Benevolent Association*

19 Livingston.

Supervisoress—Sister Mary Severine.

The Sisters teach in the Parochial School of St. Peter's (German) church in Belmont av., and have charge or the Orphan Asylum

Second Wednesday, 209 Ferry

*Equitable Benevolent Association.*

Fridays, 227 Ferry

*Essex and Union County Funeral Directors' Association.*

Third Friday, 840 Broad.

*Fraternal Legion*

Essex Camp No 68, 2d and 4th Wednesday, 326 Bank.

Mt. Prospect Camp No 69. 1st and 3d Thursday, 162 Bloomfield av

Newark City Camp No 21. 1st and 3d Thursday, 882 Broad.

Schiller Camp No 71. 1st and 3d Tuesday, 147 Wilham

Trinity Camp No 43. 2d and 4th Thursday 481 Broad.

Union Camp No 75. 1st and 3d Thursday, 387 Broad.

*Fraternal Mystic Circle No. 347*

1st and 3d Friday. 124 Market.

*Friendship Benevolent Aid Club.*

Tuesday, 1 Springfield av.
Pres George Snyder.
V. Pres—J. Hadley, 657 S. 11th.
Rec. Sec—J Butzmueller
Fin. Sec—F. Y. Miller, 214 Mulberry.
Treas John Baader, 20 Arlington

*German Beneficial Association*

Tuesdays, 251 Springfield av
Pres—Ernest Roth.
Sec—Julius Kreps.
Treas—Peter Dult.

*German Machinists' Union*

Saturdays, 310 Springfield av.

*German Women's Association*

2d and 4th Thursdays, 209 Ferry

*Germania Schutzen Bund*

1st Wednesday, 209 Ferry.

*Girls Friendly Society of Trinity Church*

House, 28 Centre

Pres—Mrs. H. J. Winser, 201 Washington av

Sec—Miss Grace E Peters, 117 Clinton av.

Treas -Mrs. J. R. Brumley, 15 Roseville av.

*The Gottfried Krueger Pioneer Greisenheim (Home for Aged Men and Women)*

Organized 1889. Located on Clinton pl. near St. James pl, Irvington

Hon. Pres—Gottfried Krueger.
Pres—John Otto
V. Pres—Philip Mager.
Rec. Sec—Francis E. Adler, 298 and 300 Washington
Fin Sec—Louis Fruehinsfeld.
Treas—Julius Stapff
Directors—Joseph Hensler, Peter Hauck, John Wegle, Solomon De Jonge, Joseph Gemeinder, Henry L. Young, Charles Koch, Charles Weller, John Beisinger, Philip Dilly

*Hat Finishers' Association*

Fourth Thursday, 128 Mulberry.

*Hebrew Benevolent and Orphan Asylum Society*

232 Mulberry

Pres—Bernhard Strauss.
V Pres—Reuben Trier
Sec—C. J. Kempe, 132½ Court.
Treas—Joseph Goetz.
Directors -Moses Straus, Joseph Isenberg, L. Josephs, Aaron Meyer, Daniel Kaufherr, Samuel Froelich, Elias Berla, Jacob Holzner. Solomon DeJonge, David Straus, Philip Lowry, Emanuel Abeles, Daniel Marx

MYRON W. MORSE, 139 Third Avenue
Real Estate, Coal and Insurance

FIDELITY TITLE & DEPOSIT CO. GUARANTEES TITLES AT FIXED RATES WITH NO EXTRA CHARGES.

R. C. BOICE CO. Office, 10-14 LAFAYETTE ST. Coal Pockets, 562-566 Market St. TELEPHONE 593. COAL



HONEYWELL & PAINTER, UNDERTAKERS G. W. HONEYWELL Late with E. B. Woodruff 884 BROAD ST. 'PHONE 759-A

The Great Atlantic and Pacific Tea Co. 789 BROAD ST. & 124 SPRINGFIELD AVE. 107 MARKET ST. cor. WASHINGTON ST. Use A.&P. Extracts

Make no mistake. If you want reliable Goods, go only to the stores of . . .

### *Home for Crippled Children*

66 South Eighth.

Pres—Mrs. Davis Garber, 185 Roseville av

1st V Pres—Mrs. E. H. Hamill, 230 Roseville av

2d V Pres—Mrs. Edw. Backus.

Cor Sec—Mrs C. M Borrie, 18 9th av

Rec Sec—Miss G Dodd, 206 N. 7th.

Treas—Mrs. I. D. Marshall, 25 S. 9th

Consulting Surgeons Joseph Fewsmith, Joseph C. Young.

Attending Physicians—Sydney A. Twinch, Winthrop D. Mitchell, Floy McLwen

### *Home for Incurables of the Women's Christian Association*

Home for Incurables 102 Court.

Girls' Boarding Home—104 Court.

Application Committee—Miss G. Baker, Mrs S. O Nichols, Mrs. R. B. Elder.

Medical Staff—Amanda W. Taft, Electic, Harriet K Burnet, Homœpathic.

### *Home for the Aged.*

Warren, cor South Eighth

In charge of "Little Sisters of the Poor."

Superior—Mother Cecile de St. Joseph.

### *Home for the Friendless.*

South Orange Avenue, cor. Bergen

Chartered April 18, 1872.

Pres—David C. Dodd, Jr.

V. Pres—E. A. Campbell.

Sec John M Rand, M.D., 10 Green.

Treas—B F. Crane

Trustees—C. S. Haines, Dr Bethuel L. Dodd, Mrs. J. D. Fitz-Gerald, Mrs. H. B Anderson Mrs M R Denman, Mrs J Skinkle, Mrs. Alfred H DeGroot, George F. Tuttle, S T. Wilcox, James A. Banister, D C. Dodd, Jr., E. A. Campbell, J. M. Rand M D., Ogden Fitz-Gerald, B. F. Crane, Miss Baker.

Officers of Board of Managers

Pres Mrs. J D. Fitz-Gerald, 182 Mulberry.

V Pres—Mrs. Denman, Miss Baker, Mrs. Haines, Mrs. Skinkle, Mrs. Anderson, Mrs. A O. Fitz-Gerald

Treas—Mrs. B Atha, 756 High.

Rec Sec—Mrs A. O. Fitz-Gerald, 57 Liberty

Cor Sec—Mrs. Camfield

Managers—Mrs. H. B. Anderson, Mrs B Atha, Mrs C. Blair, Mrs. George Bruen, Mrs Edward N. Crane, Mrs. A. B. DeGroot, Mrs. M. R. Denman, Mrs. J. D. Fitz Gerald Mrs. A. O Fitz-Gerald, Mrs. C. L. Haines, Mrs A O. Headley, Mrs. E D Henry, Mrs Merritt, Mrs. Alexander Milne, Mrs. Carl Lentz, Mrs O B. Mockridge, Mrs. Mulliken, Mrs. C. A. Anderson, Mrs. J. Skinkle, Mrs. George B Swain, Mrs. N. Todd, Mrs. A. Van Winkle, Mrs. M. C. Campfield, Mrs. I. Dawson, Mrs. Dr A. J. Hahn, Mrs. John J. Henry, Mrs. Lawrence, Miss Augusta Woodruff, Miss Emma Baker, Miss Anna Weir, Miss Jessie Ross.

Physicians—J. M. Rand, M.D., Edward Sealy, Jr., M.D

Matron Mrs. Ella Smith.

Teacher—Miss Ribble.

Annual meeting first Monday after first Tuesday in May.

### *Hospital of St. Barnabas.*

683 High. Incorporated 1867.

Under the care of the Sisters of St Margaret Capacity, comprising also Lying-in Department and Children's Ward, 64 beds.

Trustees: Pres. ex-officio—Rt. Rev Thomas Alfred Starkey, D.D.

V. Pres—Rev. G. M. Christian, Rev. Louis S. Osborne.

Sec—Thomas W Jackson, 13 Mulberry

Treas—A. H Ward, 687 Broad.

Rev Louis S Osborne, C. Parker, Rev. George M Christian, A. M., Jared Haines, J V Lupton, Rev. F B Reazor, D C. Wightman, Francis W. Jackson, John D. Toppin, Rev Milledge Walker, H Van Arsdale, Rev. H. K. Bicker, Rev. S. H. Granberry, John I. Young, T. E. Sisserson, Thomas W. Jackson, Rev. Frank A. Sanborn, Rev. B. Brewster, W. V Snyder Walter Osborne, Adam Ray, Rev Reeve Hobbie, Rev. J. S Miller, W H. Demund, Rev W H. C Lylburn, Rev. R. M Sherman, William Halsey Wood, Dr. A M. Hedges, Edward A. Tronton, E. Q. Keasbey.

Visiting days, Sunday, Tuesday and Friday, from 2 to 4 p.m

Patients suffering from severe accidents admitted unconditionally at any hour of day or night. Other patients, without regard to sex, color, nationality or creed, admitted between 10 a.m. and 1 p m.

Medical Staff: Pres. of Board—Lott Southard, 121 Union.

Attending Physicians—Arthur Ward, Daniel M. Dill, J F Hagar, T W. Corwin.

Attending Surgeons—W J. Chandler, Edward J. Ill, Archibald Mercer, L E. Hollister, Charles Young.

Assistants—H. J. F. Wallhauser, E. E. Guenther, W. S. Disbrow, S. A. Gwinch,

JAS. A. COE & CO. 106 & 108 MULBERRY ST 68, 70, 72 CLINTON ST. IRON AND STEEL

DAVID HARPER THE BLUE STONE DEALER
No. 122 NORTH ELEVENTH STREET GENERAL CONTRACTOR

NEWARK MANTEL & FURNITURE CO. W. J. BILSE Manager 251 & 252 MARKET STREET, NEWARK, N. J. Manufacturers Wood and Slate Mantels; Tiling and Brass Goods; Fine Cabinet Work to order



W. H. McKenzie, C H. Randall, F. W. Hagney, F. Hexamer.

Pathologist and Curator—W S Disbrow.

Consulting Staff—C. M Zeh, James Elliott, J. J. H. Love, D. M. Skinner, Edgar Holden, William Pierson

Opthalmic Surgeon—Charles J. Kipp

Resident Physician—Dr. W. Godwin.

Dental Surgeon—Charles W. F. Holbrook, D.D.S., 2 Saybrook pl.

*Hospital for Women and Children*

South Orange av n Bergen

Governors . Pres—Marcus S. Richards.

V. Pres—John M. Rand, M.D

Sec—DeForest P. Lozier

Treas—E. A. Campbell

1896

Mrs Elias S. Ward, Mrs. Ruth Pruden, Mr. George F. Tuttle, Dr. Edward Sealy, Mr. DeForest P. Lozier, Mr. Edwin Lister.

1897.

Mrs. O. M Fitz-Gerald, Mrs J H McCracken, Col. E A Campbell, Dr J. M Rand, Mr. J. M. Fisk, Mr M S Richards

1898

Mrs. Arthur E. Sandford, Mrs. Hugh Kinnard, Dr. J. D. Brumley, Mr. James G. Barnet, Mr. L. L Staeble, Mr. Fillmore Condit.

Managers Pres—Mrs. Marcus S Richards.

V. Pres—Mrs. Arthur E. Sandford and Mrs John H. McCracken

Rec. Sec Miss A. L. McLeod, 66 Taylor

Cor Sec—Mrs. George H Strobell, 5 Clinton av

Treas—Mrs. Thomas Mahaffy, 262 Summer av.

Treas. of Building Fund Miss Jennie M Baldwin

Mrs. H. B Anderson, Miss Jennie M Baldwin, Miss C E Barnard, Mrs. Fillmore Condit, Mrs. Charles Conkling, Mrs. Charles H Crane, Miss Margaret Dawes, Mrs. John Davidson, Mrs. O. M. Fitz-Gerald, Mrs James M. Fisk, Mrs. A M. Fulcher, Mrs. John F. Jacobus, Mrs. Hugh Kinnard, Mrs. Edwin C. Lister, Mrs. DeForest P. Lozier, Mrs. James Mackey, Mrs. Thomas Mahaffy, Mrs. John H. McCracken, Miss A. L. McLeod, Mrs. Frank Meeker, Mrs Ruth Pruden, Mrs. Marcus S. Richards, Mrs Arthur E. Sandford, Mrs. Samuel J. Sloan. Mrs. Louis L. Staeble, Mrs. George H. Strobell. Mrs. John D. Thomson, Mrs. Hugh O Watson

Honorary Managers—Mrs. Mary R Denman, Mrs. Elias S. Ward, Mrs Charles Freeman.

Medical Staff: Consulting Surgeon—J D. Brumley, M.D

Attending Surgeons—John M. Rand, M.D., Edward Sealy, M.D.

Assistant Surgeons—A. B. Nash, M D, Henry Ost, M D, W F Schick, B A Ver Nooy.

Pharmacist—L. L. Staeble.

Assistant Pharmacist—Oscar Stumpf

*House of the Good Shepherd for Wayward Girls.*

Thirteenth av. n. South Ninth

Conducted by the Sisters of Our Lady of Charity of the Good Shepherd

*Independent Carpenters and Joiners' Union*

Tuesday, 310 Springfield av.

*Iron Moulders' Association*

Meets 2d and 4th Tuesdays at 209 Ferry

*Italian Mutual Benefit)*

Associazione fra i Lavianesi -45 Clifton av

Pres—Eugene Corcia.

Cor. Sec—Joseph Giuliano

Figli d' Italia—27 Market

Pres—F Bilancia

Sec—A Ilaria

Garibaldi Italian Republican League—Caposelesi Hall, Seventh av

Pres—Eugene Corcia.

Cor. Sec—Peter Occhicone.

Italo-Siculo—27 Market

Pres—F. D'Alessandro.

Sec -G. Battiato.

Saufelese—Eighth av e Sheffield

Pres—Joseph Natale.

San Gregorio Magno 27 Market

Pres—G Lordi.

Societa Calabrittana 15 Lock

Pres—Giustino Gregorio

Societa Caposelesi—Caposelesi Hall, Seventh av.

Pres—Gerardo Spotolo.

Cor. Sec—G. Bussomanno

Societa Cavour—27 Ma.ket.

Pres—Antonio Carrara.

Societa Italia—27 Market.

Pres—Victor Bianchi

Cor. Sec—Cesare Basilea.

Societa Italia-Americo 27 Market

Pres—John Casale

Sec—G. Coppola

*Jewelers' Benevolent Association*

272 Mulberry

Pres—Fred Kiefer, 54 Walnut

V. Pres—John Martin, 139 New York av

Sec Otto Fuchs, 175 Lafayette.

Fin. Sec—Henry Mutschler, 57 Mechanic,

Coal and Wood PARK AVENUE COAL CO., 14th Street and Park Avenue, East Orange, N. J.

FIDELITY TITLE & DEPOSIT CO. LOANS MONEY ON BOND AND MORTGAGE. TRUSTS OF EVERY CHARACTER ADMINISTERED.

R. C. BOICE CO. Office, 10-14 LAFAYETTE ST. Coal Pockets, 562-566 Market St. TELEPHONE 593. COAL



Treas—Louis Breinig, 125 Barclay
Finance Committee—Messrs. Hoffman, Beisler, Uhl, Grieser and Kastner.

*Kranken Unterstuetzungs Verein.*

Allegemeiner No. 3, Thursday, 310 Springfield av
Pres—Henry Lange.
V. Pres—Michael Reininger.
Fin. Sec—Rudolp Grunewalder, 12 Clayton
Cor. Sec—Kuno Becker, 279 Waverly av.
Treas—Sebastian Kraft.
Eintracht No. 1, Wednesday, 310 Springfield av.
Germania, Tuesdays, 251 Springfield av.
Pres—Theodore Kemper
Sec—Julius Kreps.
Treas—Peter Dult.
Helvetia. 2d Tuesday, 141 Springfield av
Sec—Mr. Arnett.
Herder, 1st and 2d Wednesday, 88 Barclay
L Uhland, Fridays, 141 Springfield av.
Sec—Gustav Miller
Pfalzer, 1st and 3d Mondays, 310 Springfield av.
Steuben, Friday, 250 Springfield av
Teutonia No 2, 2d and 4th Tuesday, Bitz Hall, 4 Bowery.

*Ladies' Branch.*

Badische No 1, 1st and 3d Tuesday, 141 Springfield av.
Sec—Therese Gloeckner

*Ladies' Catholic Benevolent Association.*

Doane Branch No 160, 2d and 3th Wednesday; 76 New.

*Little Sisters of the Poor.*

South Ninth c Warren.
In charge of Mother Cecilia of St Joseph.

*Moulders' Union*

1st and 3d Friday, 882 Broad.

*National Union.*

Essex Council No. 412.
Meets 1st and 3d Thursday at 66 Pacific

*Newark Charitable Eye and Ear Infirmary.*

60 Stirling.
Incorporated January 1, 1880
Open for outdoor eye and ear patients daily, except Sundays, at 2 p.m. For throat and nose patients, 11 a.m.

Trustees.

Pres—William Clark.
V. Pres—Henry C. Howell.
Treas—Frederick Freilinghuysen.
Sec William Rankin, Jr
J. Herbert Ballantine, Robert H Ballantine, John F Dryden, John R. Emery, Charles J. Kipp, M.D., Franklin Murphy, Robert Cumming, E. Fayette Smith, M D., Eugene Vanderpool, A. Pennington Whitehead.

Executive Surgeon Charles J. Kipp Attending Surgeons, Eye and Ear Dept—Charles J Kipp, William Rankin, Jr., W. E. Cladek, W P Eagleton, Marcus Seidman, Frederick Webner Asst. Surgeons—William M. Brien, Maurice Asher, Charles D. Ripley, F. H. Baldwin.

Throat and Nose Dept—Consulting Surgeon Edgar Holden. Attending Surgeons—Edward Sealy, E. Fayette Smith, J. C. Johnson Resident Asst. Surgeon—F C. Jacobson.

Patients treated during 1895, 5,371; eye, 3,594; ear, 1,254; throat, 523.

*Newark City Hospital.*

116 Fairmount av. Opened Sept., 1882. Incoporated Feb., 1883
Under control of the Board of Health.
Pres—H C. H. Herold, M.D.
Hospital Committee—David L. Wallece, M D., Chairman; Moses Straus, John A. Furman Robert B. Sutphen, R. G P. Diefenbach, M D.

Training School Commit;ee—Charles M Zeb, M D, chairman, David L. Wallace, M.D. H C. H Herold, M D., Charles Young, M D., Charles D Bennett, M D., Charles F. Underwood, M.D

Hospital Staff Medical Board Surgeons—Peter V P. Hewlett, M D, Charles Young, M D., Archibald Mercer, M.D., L. Eugene Hollister, M.D. Physicians—George R. Kent, M.D., Charles D. Bennett, M.D., Aaron K. Baldwin, M.D., Charles F Underwood, M.D

Officers of the Medical Board Pres L. Eugene Hollister, M.D.; Sec., Charles F. Underwood, M.D

Consulting Oculist—Charles J Kipp, M.D.

Consulting Dentist—C. W. F. Holbrook, D.D S.

Executive Committee of Medical Board—Archibald Mercer, M D., Aaron K. Baldwin, M.D, George R Kent, M D

House Staff House Surgeon—Robert F. Ives, M D.; House Physician, R. S. Baddoux, M.D., Asst. House Physician and Ambulance Surgeon, S. W Fowler, M D.

Superintendent—Frank E. Baker, M.D.
Matron—Mrs. Sarah Van Ness.

A TRAINING SCHOOL for nurses is connected with the Hospital. Applications for nurses must be made personally or

JAS. A. COE & CO. 106 & 108 MULBERRY ST. 68, 70, 72 CLINTON ST. IRON AND STEEL

BARNES & HAINES, Gen'l Managers No. 184 MARKET STREET, NEWARK, New Jersey
25c. DAILY $5,000 INSURANCE at the rate of
If not over 47 years old, the COVENANT MUTUAL LIFE, gives
The FAIRLIE & WILSON COAL CO Office 498 Broad Street, Newark, N.J. Pockets, Pennsylvania R.R. Harrison Telephone 70

FIDELITY TITLE & DEPOSIT CO. LOANS MONEY ON BOND AND MORTGAGE. TRUSTS OF EVERY CHARACTER ADMINISTERED.



in writing to the principal of the training school

Principal of Training School—Miss Clara Horrigan.

### *Newark Exchange for Women's Work.*

544 Broad.

Pres—Mrs Thomas T Kinney, 1062 Broad.

V Pres—Mrs J P Wilson Mrs. Cortlandt Parker, Mrs. P H. Ballantine, Mrs. Franklin Murphy, Mrs E D G Smith, Mrs F Wolcott Jackson, Mrs Amzi Dodd, Mrs E. A Stevens, Mrs. J H Ballantine, Mrs. H N Conger, Mrs A F Van Fleet

Rec Sec Miss D J Fish, 10 E Park

Cor Sec Mrs W Campbell Clark, 1010 Broad

Treas—Miss Anna Miller, 24 Centre.

Managers—Mrs Gustavus N Abeel, Mrs Frederick Alling, Mrs. Peter H. Ballantine, Mrs John H. Ballantine, Mrs. H. N Conger, Mrs Robert Cumming, Mrs R W. Cumming, Mrs. G. M. Christian, Mrs W. Campbell Clark, Mrs George Clark, Mrs. Olive Carter, Mrs. J. S. H. Clark, Mrs Davidson, Mrs. Amzi Dodd Mrs. D A Depue, Mrs. S S Dennis Mrs John F Dryden, Mrs A A Edgar, Miss Lilly Page Ely, Mrs J. Fleming, Miss D J Fish, Mrs C E Green Miss F A Hubbell, Miss Alice Hayes Mrs W R Howe Mrs Frank Ilsley, Mrs F Wolcott Jackson, Mrs. T. T. Kinney, Miss Margaret Kinney, Mrs. Oscar Keen, Mrs Lewis Lampman, Mrs M A Lathrop, Mrs Donald Sage MacKay, Mrs. Franklin Murphy, Mrs. S J Meeker, Mrs R H McCarter, Mrs S S Morris, Miss Anna M. Miller, Mrs. F. F Munn, Miss Rose Murray, Mrs. Joseph Patten, Miss H. Pennington, Mrs. E. R Pennington, Mrs. S. H. Pennington Mrs J. S Polhemus, Mrs. Cortlandt Parker, Mrs R Wayne Parker Mrs Theo G Palmer, Miss M. A. Quinby, Mrs. E. D G Smith, Mrs Fayette Smith Mr E A Stevens Mrs F Stevens, Mrs J R Sayre, Mrs W. A Stryker, Mrs R B Symington, Mrs Gertrude Thomas, Miss Mary Turnbull, Mrs. H. Van Arsdale, Mrs. A. F Van Fleet Mrs S. V C Van Reussalaer Mrs Arthur Ward, Mrs Leslie D Ward Mrs. Asa Whitehead, Mrs Wm Whitehead Mrs S. W Wittemore Mrs H J Winser Mrs. J P Wilson, Mrs W B Williams Mrs Oscar Williegerod

Meets second Tuesday of each month Annual meeting third Tuesday in May

### *Newark Female Charitable Society.*

Founded 1803 305 Halsey st

Pres—Mrs J H Knowles, 2 Lombardy

V. Pres—Mrs. Charles W. Wheeler, 42 South

Honorary V. Pres—Mrs. Matthias Price, 139 Orchard, Mrs. Samuel P. Smith, 96 Clinton av

Treas Mrs Martin R Dennis, 25 James.

Rec Sec—Mrs. William Mitchell 562 Broad.

Cor Sec—Mrs. Joseph W Plume 57 2d av

Managers—Mrs G. N Abeel Miss Helen Abeel, Mrs Isaac A Alling, Miss A V V Booraem, Mrs J J Berry, Mrs. J B Boylan, Mrs. Dr. J. D. Brumley, Miss Mary A. Camp, Miss Harriet Colton, Mrs. G. V D Conover, Mrs J B Davidson, Mrs Martin R. Dennis, Mrs. Edwin M. Douglas, Mrs. William H. Douglas, Mrs. Walter Drake Miss Katharine P Duncan, Mrs James Faitoute, Mrs. John Y. Foster, Mrs George E. Gifford, Miss G. C. Halsey, Miss Margaret Kinney, Mrs. William H Kirk, Mrs. J. H Knowles, Mrs. W. G. Lord, Mrs. Theo F McNair, Mrs. I. D. Marshall, Mrs A F. R. Martin, Mrs. N A Merritt, Mrs Harriet E Merry, Mrs. Alex Milne, Mrs. William Mitchell, Mrs. D Sage Mackey, Mrs F. N Munn, Mrs Caleb Neagles, Mrs. Charles Nichols, Mrs. S. O. Nichols, Mrs Joseph W. Plume, Mrs Mathias Price, Mrs. J. W. Poinier, Miss Mary W. Rowland, Mrs. S P Smith, Mrs. Edward Spaeth, Mrs Sarah E Stickney, Mrs. John W. Taylor, Mrs. F N Torrey Mrs. Harrison Van Duyne, Mrs F R Van Nest, Mrs. Charles W Wheeler, Mrs. Orman N. Wright, Miss Ida Wilkinson.

Advisory Committee—Frederick Frelinghuysen, Robert F. Ballantine, William Clark, John R. Emery, E. M. Douglas

### *Crazy Jane Society.*

Auxiliary to the Newark Female Charitable Society

Officers Mrs. Charles L. Weeks, 1st Directress Mrs Charles Young, 2d Directress, Miss Sarah Wallace, Treasurer, Miss Sarah A Wheeler, Secretary

### *Newark German Hospital*

Bank e Wallace

Incorporated February 13, 186-

Pres—Elias Berla 74 Mulberry

V. Pres—Herman Kreitler 43 Bank

Sec—A A Sippel 93 Market.

Treas Julius Stapff 137 Market

Fin Sec—Henry Erbacher, 120 Bruce

Directors—Gottfried Krueger, Chr Feigenspan, Emil Schumacher John Otto, Charles Trefz, F. H Sieger, R G Dieffenbach

E. E. BOND & CO. 791 BROAD STREET
REAL ESTATE AND INSURANCE. LOANS ON MORTGAGE.

Real Estate, Coal and Insurance. MYRON W. MORSE SIGN PAINTER COLORS 139 Third Ave. 6th Ward Real Estate a Specialty.

R. Walsh & Co. ICE CREAM & CANDY MAKERS
157 MARKET STREET 673 BROAD STREET

R. C. BOICE CO. Office, 10-14 LAFAYETTE ST. Coal Pockets, 562-566 Market St. TELEPHONE 593. COAL



Executive Board -H Kreitler, John Otto, H. Erbacher, A. A. Sippel

Physicians.

Pres—Dr Charles J. Kipp.
Sec—Dr. M. Seidmann.
Treas—R G. P. Dieffenbach
Edward Ill, Charles Lehlbach, Emil Guenther, Fred Hexamer, Paul Fleger, Charles L. Ill, Fred Ill, V Nager, F. W Thame, W. F. Seigler
House Physician—Dr. Wickman.
Executive Board meets at Hospital 1st Sunday at a m. Directors 2d Tuesday at John Iffland's.
Supt—John Storz.
Matron—Mrs. Elise Storz.

### *Newark Junge Maenner Kranken Unterstuetzung's Verein.*

Meets 2d Tuesday of each month, 14 Belmont av.

### *Newark Orphan Asylum.*

323 High

Organized February, 1848.
First Directress—Mrs. John A Miller, 24 Centre.
Second Directress—Mrs. Alex. Clark, 232 Belleville av.
Treas—Mrs. S. R. W. Heath, 1019 Broad
Cor. Sec Miss S. B. Ricord, 55 Lincoln av
Rec. Sec—Miss Harriet E. Adams, 107 Clinton av.
Trustees—Miss Harriet Adams, Mrs. R. F. Ballantine, Mrs. Noah F. Blanchard, Mrs. Alex. Clark Mrs Wm Clark, Mrs G S. Cox, Mrs A B. Crooks, Mrs. J. C Downing, Mrs. Henry Hagell, Miss A. H Hartshorne, Mrs. S. R. W. Heath, Mrs. John Illingworth, Mrs. Louis Lelong, Mrs R. H McCarter, Mrs. F. C. Mackin, Mrs. N. A. Merritt, Mrs. J. A Miller, Mrs. J. D. Orton, Mrs Frederick J Pollard, Mrs. J W. Plume, Miss S. B. Ricord, Mrs Charles H Skinner, Mrs. C. E. Sutphen, Mrs. Jerome Taylor, Mrs. Eugene Unger, Mrs. P D Van Syckel, Mrs. J. H Woodhull.
Board of Advisers—F. S. Douglas, John P Jube, A F R Martin, R F Ballantine, William Clark, Cortlandt Parker, B. C Miller, Christopher Roberts, C. Richardson, Louis Lelong, Jerome Taylor. Gen. J W Plume
Physician—H J. Anderson
Dentist—C. W F Holbrook, 2 Saybrook pl
Consulting Physicians—L. Dennis, F. W Mandeville and W. J. Andrews.
Matron—Mrs. S. M. Van Vleck
Teachers—Mrs. Williamson and Miss Whitty.
Legal Adviser—John A. Miller.
Visitors admitted on Tuesday and Friday of each week, and the friends of the children on the first Friday of each month.
Receives orphans and half-orphans from two to ten years of age.

### *Newark Retail Grocers' Association*

Meets 1st and 3d Thursday at 840 Broad.
Pres—James H. Markey.
1st V Pres—B. H. Van Ness.
2d V Pres—F H. Myers.
Sec—Frederick Ahr, Jr.
Fin. Sec—John Waferling.
Treas—John W. Cockefair.
Sergeant at Arms Andrew McKenzie.

### *N. J. Garment Cutters' Local Union, No. 28.*

195 Market.

Pres—W. H Bruen.
V Pres—Joseph Beyer
Rec Sec James R Holloway
Fin Sec—G H Bohles
Treas—John Van Doren.
Sergt-at-Arms—Joseph Kellar
Meets 2d and 4th Friday of each month

### *N J Lumbermen's Protective Association.*

Pres—E. K Meigs, Jersey City
V. Pres—E. P. Backus, Newark.
Sec—James M. Reilly, 764 Broad.
Treas William A. Jones, Newark.
Directors—S. S. Thompson, Elizabeth; George E. Crowell, Newark; Isaac P Vanderbeek, Jersey City; H. M. Dalrymple, Morristown; Willis R. Doyle, Trenton, Edw. Phillips, Passaic; J W. Hatt, Newark, J E. Tuttle, Englewood, Daniel Edwards, Long Branch.
Executive Committee—E. K. Meigs, E. P Backus, William A Jones, J. W Hatt, George E. Crowell.

### *Protestant Foster Home Society.*

284 Belleville avenue. Organized March 28, 1848.

First Directress -Mrs. David A. Depue, 21 Park
Second Directress—Miss Sarah Wallace, 349 High
Treas—Mrs. Robert F. Ballantine, 37 Washington
Cor. Sec—Mrs Edward H Peck, 156 Roseville av.
Managers—Mrs. H. H. Nichols, Mrs. Edward H. Peck, Mrs. D. A Depue, Mrs. Cortlandt Parker, Miss Sarah Wallace, Miss Elizabeth Campfield, Miss Harriet E Merry, Miss M. O. Duryee, Mrs. Francis M. Tichenor, Mrs. Solomon Griffith, Mrs.

THE GREAT ATLANTIC AND PACIFIC TEA CO. Headquarters for Teas, Coffees, Spices, Baking Powder, &c. 720 Broad St. & 174 Springfield Ave. 102 Market St. cor. Washington St.

NEWARK ELECTROTYPE FOUNDRY WILSON BUILDING 46-52 Lawrence St.

JAS. A. COE & CO. 106 & 108 MULBERRY ST. 68, 70, 72 CLINTON ST. IRON AND STEEL

FIDELITY TITLE & DEPOSIT CO. GUARANTEES TITLES AT FIXED RATES WITH NO EXTRA CHARGES.



FRANK WISJOHN, Real Estate, 757 BROAD ST.

William S. Ward, Mrs. Joseph Fewsmith, Mrs. Robert F. Ballantine, Mrs. Anna M McKirgan, Mrs. I V A Smalley, Miss Mary B. McIlvaine, Mrs. R H. Allen, Mrs. H. W Grey, Mrs. J. Christie Bell, Mrs. Stephen J. Meeker, Mrs. Stephen H. Plum, Mrs. Franklin Murphy, Miss K. P. Duncan, Mrs. Horace T. Brumley, Mrs. G. G. Frelinghuysen, Mrs. Charles Bradley.

Honorary Manager—Mrs. Jabez Cook.

Matron Miss Elizabeth Doyle

Trustees -F. Frelinghuysen, A. P. Whitehead, Horace T. Brumley, George F. Reeve, Edward H. Duryee

Physicians—William S. Ward, 12 Grant, Joseph Fewsmith, 47 Central av.

Dentist—Alexander McKirgan, 48 Bank.

Oculist—Charles J. Kipp, 534 Broad.

Open for visitors every day except Saturday and Sunday. Receives orphans, half-orphans and friendless children.

*Protestant Home for the Helpless and Aged.*

86 Shipman.

Pres—Mrs. M. E. Frome, 103 N. 9th, Roseville.

V. Pres—Mrs. W. M. Clarke, 364 Plane.

Sec—Mrs. W. Fairlie.

Treas—Miss C F Hedges, 337 Belleville av

Managers—Mrs. G. B Callen, Mrs. W M. Clarke, Miss M. B. Clarke, Miss C. F. Hedges, Mrs. H. W. Brown, Mrs. Emma Bourne, Mrs. F. T. Johnson, Mrs. B Friess, Mrs. A Van Arsdale, Mrs. B. Mayo, Miss S. A. Smith, Mrs. U. Garwood, Mrs. William Fairlie, Mrs. A H. Brown, Mrs. D. R. Frazer, Miss L. J. Ward, Mrs. J. Davidson, Miss Sarah Nichols, Mrs George Brown, Mrs. George Tompkins, Mrs. E. J. Brett, Mrs. H C. Beach, Mrs. Ingraham, Mrs. W. C. Mason, Miss E Baldwin

*Retail Butchers and Grocers Association.*

1st and 3d Thursday, 840 Broad.

*Roland Verein*

136 Springfield av.

Pres - M. Young.

Treas—Frank Besson

Sec—Henry Steiert, 15th av and Hayes.

1st and 3d Saturdays.

*Sisters of Charity.*

104 Washington.

The Sisters teach in the Parochial School of St. Patrick's and have a school at their house.

*Sisters of Christian Charity.*

55 Norfolk.

Superioress—Sister Wenzesla.

*Sisters of St. Joseph.*

30 Mulberry.

*Society for the Relief of Respectable Aged Women*

225 Mount Pleasant Avenue

First Directress—Mrs. J. P. Wilson, 94 Clinton av.

Second Directress—Mrs. J. H. Dennison, 150 Belleville av

Asst Second Directress—Mrs. W L. Starr, 91 Mount Pleasant av

Treas—Mrs J. H. Ballantine, 43 Washington.

Cor. Sec—Miss S. B. Ricord, 55 Lincoln av.

Rec. Sec—Mrs. Charles F. Mackin, 16 Walnut.

Managers Mrs George G Ackerman, Mrs. J. B. Bartram, Mrs. J. H. Ballantine, Mrs. C. S. Blair, Mrs. J. H. Dennison, Miss Downing, Mrs. H. B. Dunham, Mrs. E. G Faitoute, Mrs. J. Fewsmith, Mrs. H. C. Fish, Mrs. Robert Gray, Mrs. S Griffith, Mrs David Hance, Mrs. W. S Hedenberg, Mrs. Frank Holt, Mrs. F. C. A. Jones, Mrs Henry Jones, Mrs. William H Kirk, Mrs. Anna I. Knowles, Mrs. Ernest M Lyon, Mrs. Charles F. Mackin, Mrs. G A McLellan, Mrs. C. T. Miller, Mrs. George D. Osborne, Mrs. Theodore Price, Mrs. S. H. Plum, Mrs E. B. Polhemus, Mrs. F. C. Reeves, Miss S. B. Ricord, Mrs. James M. Seymour, Mrs Robert Shaw, Mrs J C Smith, Mrs, W. L. Starr, Mrs. William H Steele, Mrs. Joseph Sweasy, Miss J. H. Tichenor, Mrs. A C. Thorburn, Mrs. Aaron Ward, Mrs. E. P Ward, Mrs. J. P. Wilson, Mrs. W. C. Woodland.

Physicians—Arthur Ward, Ernest M Lyon, H. J. Anderson, William Rankin, G. W. Harman, Theodore Corwin.

Dentist—F. Edsall Riley

Board of Advisers—J. Herbert Ballantine, J. B. Boylan, James L. Hays, Francis Mackin, S. S. Battin, James G. Barnett, William H. Murphy, John M. Gwinnell, Harrison Van Duyne.

Matron Miss Carrie M Gooding

Open for visitors Wednesday and Friday of each week between the hours of 2 and 5 p.m.

*Society for the Relief of Widows and Orphans of Medical Men of New Jersey*

Incorporated May 20, 1882.

Pres—Joseph D. Osborne.

V. Pres James Douglas.

Coal and Wood—PARK AVENUE COAL CO., 14th Street and Park Avenue, East Orange, N. J.

USE THE THATCHER FURNACES AND RANGES

Foundry: Newark. THATCHER FURNACE CO. 240 Water St., N. Y

R. C. BOICE CO. Office, 10-14 LAFAYETTE ST. Coal Pockets, 562-566 Market St. TELEPHONE 593. COAL



Sec—Archibald Mercer, 31 Washington.
Treas—George R. Kent.
Directors—Ernest M. Lyon, Edward J Ill. Charles Young, L. E. Hollister, C. J. Kipp. Charles D Bennett, William Rankin, Newark; Daniel M. Skinner, Belleville; John H. Rosenkraus, Hoboken,
Standing Committee—C. F. J. Lehlbach, Daniel M. Skinner, Charles Young.
Meets second Wednesday in month. Annual meeting, second Tuesday in May.

*Society of St. Vincent de Paul.*

For the benefit of the poor.
Particular Council of Newark, N J Pres—Dr. J. B. Richmond, V. Pres John Regan; Sec—George W. Smith; Treas—Miles McKeon
St. Patrick's Conference: Pres—William J. Joyce; V. Pres—Joseph J. Mullin; Sec J. F. Sinnott; Treas—Dr. John B. Richmond
St. James' Conference Pres—P. H. Martin; V. Pres—M. F. Murphy; Sec—Timothy Faughnan; Treas—William F. Carson
St. Pius' Conference: Pres—George W. Smith: V. Pres—James J. Kelly; Sec—Patrick Skelly, Treas—James Cunningham
St. Joseph's Conference Pres—William J Hughes; V. Pres T. McDonald; Sec—John Moore, Treas—Dennis Kelly.
Board of Special Works: Pres—Col. T. P O'Reilly

*Soldiers' Headstone Committee.*

First Friday, 840 Broad.

*St Aloysius Industrial School.*

Thirteen Av, n South Eighth.
Conducted by the Sisters of Our Lady of Charity of the Good Shepherd.

*St James' Asylum and Hospital.*

Jefferson and Elm
Directors—Rt. Rev. W. M. Wigger, D. D., Rev. P. Cody, Edward Maher, Owen McCabe, Patrick Brady, William P. Daly.

*St Mary's Academy*

98 Washington.
In charge of Sisters of Charity, who also teach the Parochial School.

*St. Mary's Orphan Asylum.*

South Orange av, Vailsburg.
Pres—Rt. Rev. W. M. Wigger, D.D.; V. Pres -Rt. Rev. Mgr. G. H. Doane; Sec—Rev M J. Holland

Board of Trustees is composed of the rectors of the twenty-three Roman Catholic Churches of Newark and Harrison with the junior lay trustees of same parishes. Fifteen Sisters of Charity under Sister Mary Austin direct the Institution, which provides for 280 orphans and possesses accommodations for a total of 300. An Industrial School is attached to the Asylum.
Orphans and half-orphans are received from three years of age and over. A regular attending physician and chaplain are connected with the Institution.

*St. Michael's Hospital.*

304 High, cor. Central av.
Three hundred beds, open to all, without distinction of race, religion or color. Whole number of patients treated to January, 1896, 73,077.
Pres—Rt. Rev. W. M. Wigger, D.D.
V. Pres and Treas—Rt. Rev. G. H. Doane
Sec—Rev. M. J. Holland, 17 Thomas.
Directors—Rt. Rev. Hilary Pfraengle, O S. B., Rev. James P. Poels, Rev. P. Cody, Rev. A. Stecher, Rt. Rev. J. J. O'Connor, V.S., Rev. F. Polycarp, O.S.B., Rev. Rudolph Huelsbusch, Very Rev. I. F. Colbert, O.P., Rev. Dennis McCartie, Rev. M. A. McManus, Rev. M. J. White, Rev. Thomas J. Keenan, Rev. A. M. Kammer, Rev. J. J. McKeever, Rev J. J. Brennan, Rev William J. Wiseman, D.D., Rev. M P. O'Connor, Jeremiah O'Rourke, St. Patrick's; Dr. J. B. Richmond, St. John's; Patrick Brady, St. James'; Lawrence Haas, St. Peter's; Michael Rowe, St. Joseph's; Charles S. Caufield, St. Columba's; Augustin Sievers, St. Augustine's; Thomas Gallagher, St. Michael's; Matthew O'Brien, St. Aloysius'; John Kiernan, St. Bridget's; Adam Turkes, St. Ann's, Patrick Hughes, Sacred Heart; Andrew Cummings, Holy Cross.
Medical Board Surgeons William Pierson, Joseph C. Young, H. C. H. Herold, Joseph Fewsmith. Physicians—Charles D. Bennett, Everett R. Courtwright, Robert G. Stanwood, Henry T. Herold
Medical Director—William Pierson.
Officers of the Board· Pres—Joseph C. Young; Sec—Charles D. Bennett.
Executive Committee—Joseph C. Young, (ex-officio), T. Y. Sutphen, Joseph Fewsmith.
House Staff. House Surgeon—W F Seidler, W. D Mitchell, John F. Haggerty, ass't, Frank J. Connolly, ass't. Clinic Surgeons—F. W. Thum, T. B. Hopper, ass't; E. G. Marks, ass't; J. Y. Somerhoff, ass't. House Physicians—C. W. Harrison, E. P.

The FAIRLIE & WILSON COAL CO Office 492 Broad Street, Newark, N.J. Pockets, Pennsylvania R.R. Harrison Telephone 70

Would you light a cigar with a $1,000 bill? THE COVENANT MUTUAL LIFE gives $1,000 INSURANCE at the rate of 5c. DAILY. BARNES & BAINES, Gen'l Managers No. 188 MARKET STREET NEWARK, New Jersey

JAS. A. COE & CO. 106 & 108 MULBERRY ST. 63, 70, 72 CLINTON ST. IRON AND STEEL

MOCKRIDGE & SON
97 & 99 MARKET ST., NEWARK
Wood and Slate Mantels . .
Wainscot and Floor Tiling



Courtright, Floy McEwen, ass't; A. M. Mills, ass't. Clinic Physicians—E. Z Hawkes, George N. Wait, Herbert W. Long, ass't; Charles V Burke, ass't

Eye and Ear Department· Surgeon -T. Y Sutphen; Assistant Surgeons—J. Henry Clark, W. D. Garrett.

Throat Department Surgeon Theo W. Corwin; Assistant Surgeon -Walter S. Washington

Dermatological Department Surgeon Joseph Fewsmith; Assistant Surgeons - Henry J P Walhauser. Floy McEwen.

Woman's Hospital Consulting Surgeons -William Pierson, Edgar Holden; Surgeons Edward J. Ill, William E. Carroll; Assistants -W. E. Carroll, Chief of Clinic; Charles D. Ill, Chief of Clinic, E. Z. Hawkes, Ass't Surgeon; M. Seidman, Ass't Surgeon

General Hospital Clinic—Daily (Sundays excepted), at 11 a m

In charge of Sisters of the Poor of St. Francis, Sister Perpetua, Superior, and twenty-three Sisters.

*St. Peter's Orphan Asylum and Kindergarten.*

21 Livingston

In charge of Sister Mary Severine.

*St. Vincent s Academy and Industrial School.*

42 Wallace Place.

In charge of the Sisters of Charity

*St. Vincent's Home for Working Boys.*

21 Centre.

Supt -William S. Hughes.

Matron -Mrs. S. Tyler.

*Temperance Benevolent Societies.*

Christian Charity, Sussex av c Norfolk.

Royal Templars of Temperance, 2d and 4th Wednesday, 787 Broad Sec—W H Price, 32 Warren

St Augustine Benevolent, Sussex av c Norfolk

St George's Benevolent Society, 2d and and 4th Tuesday, 787 Broad. Sec—Chas Gibbons, 42 Lincoln

St James' Y. M C. A., 119 Ferry.

St John's Y M C A, 1st Monday, 24 Mulberry.

Young Men's Father Matthew, St. Joseph's Church, 280 Warren.

*Typographia Union No. 8.*

Meets 2d Sunday of each month, 141 Springfield av

*Women's Christian Association of Newark*

102, 104 Court.

Organized September, 1871

Pres—Mrs. C. C. Hine, 209 Washington av.

V. Pres Mrs. R. C. Jenkinson, Mrs. S. P. Taft, Miss G. Baker, Mrs. Andrew Albright.

Rec. Sec—Mrs. S. P. Taft, 28 Fulton.

Cor. Sec—Mrs. George L. Savary.

Treas—Miss M. H. Price, 27 Pacific

Asst Treas—Mrs. R. B. Elder, 96 S. 11th

Managers—Mrs. Andrew Albright, Mrs. A Barringer, Mrs. Henry W. Duryee, Mrs. J B. Faitoute, Miss G. Baker, Mrs. Beardsley, Mrs. Joseph Clark, Mrs. R. B. Elder, Mrs. William E. Geer Mrs. George Hardy, Mrs. George F Hadley, Mrs. Hendrickson, Mrs. C. C. Hine, Mrs. Alexander Lelong, Mrs. Benjamin J. Mayo, Mrs. S O. Nichols, Mrs. Caleb Neagles, Mrs. S H. Potter, Mrs. M. H. Price, Mrs. J R. Southard, Mrs. T. J. Stead, Mrs. Charles Stiles, Mrs. George L. Savary, Mrs. S. P. Taft, Mrs. C. H Harrison, Mrs. Matthew T. Gay, Mrs. H. A. Haussling, Mrs. R. C. Jenkinson, Mrs. Ransford A Kirk, Miss Sarah Kent, Mrs Lewis Lampman, Mrs. William H. Warner.

Co-operative Managers—Mrs J W Smyth, Mrs. A. O. Headley, Mrs. F C. Butler, Mrs. E. A. Tuttle, Mrs. John Cleaver

Advisory Committee—Charles G Rockwood, John P. Jube, C. C. Hine, Andrew Albright, R. C. Jenkinson, Thomas N McCarter

Admission Committee—Mrs. Charles H Stiles, Mrs. Alexander Lelong, Mrs. Ransford A. Kirk.

Legal Adviser—Hon Thomas N. McCarter.

Matron -Mrs. J. A. McFarland.

Open for visitors Wednesday and Saturday from 2 to 5 p.m

*Young Men's Orphan Aid Society of St Peter's R C Church.*

Hon. Pres—Rev. Alois Stecker.

Pres—August Dickert.

V. Pres—Andrew Wittel

Cor. Sec—Christian W. Zihlbauer, 383 Fifteenth av

Fin. Sec—George Kaufman, 237 Hunterdon.

Treas—Joseph H. Gless, 476 S. Orange av.

Stage Manager—John Klingel

Sergt-at-Arms—Joseph Sinsel.

First Tuesday in the month, 42 Belmont av

E. E. BOND & CO. 791 BROAD STREET
REAL ESTATE AND INSURANCE. LOANS ON MORTGAGE.
MYRON W. MORSE, 139 Third Avenue
SIGN RED WHITE BLUE COLORS
Real Estate, Coal and Insurance
FIDELITY TITLE & DEPOSIT COMPANY Receives Deposits and Pays two (2) per cent. Interest upon Daily Balances, Subject to Check at Sight.

R. C. BOICE CO. Office, 10-14 LAFAYETTE ST. Coal Pockets, 562-566 Market St. TELEPHONE 593. COAL



*Cemeteries.*

Aendath Ackim, Grove n South Orange av., South Orange.
City, Potter's Field, Waverly.
Congregation Anshai Russia, Grove n South Orange av., South Orange.
Evergreen, Elizabeth road.
Fairmount, 489 South Orange av.
Holy Sepulchre, Grove n Central av., East Orange.
Mount Pleasant, 375 Belleville av
Orden B'Nair Jacob of New Jersey, 530 South Orange av.
Rosedale, Orange.
St John's, Belleville av.
St Mary's Forest av., East Orange.
Sons of Abraham, 526 South Orange av.
Woodland, Rose n Eighteenth av.

# Churches.

*Associate Presbyterian.*

Associate Presbyterian, 43 Newton, Rev. Robert T Wylie

*Baptist.*

First Church organized 1801

Bethany (colored), 415 Broad, Rev. C. H Garlick
Clinton Avenue, 197 Clinton av, Rev. J. B L'Hommedieu.
Emanuel, Verona av n Mt. Prospect av, Rev. W. G. Thomas.
Fairmount, 267 Bank, Rev. E. J. Oldknow Millington
Fifth, 110 Prospect c Lafayette, Rev. T. A. Hughes.
First Baptist Peddie Memorial, 572 Broad, Rev. Charles H Dodd.
First (German), 28 Mercer, Rev. F. Niebuhr.
Mt. Pleasant, 288 Belleville av, Rev. F. C A Jones.
Mt. Prospect Chapel, Mt. Prospect av n 7th av E. W. Davis, supt.
Mt Zion (colored), Thomas n Hermon, Rev William Hill
North, 145 Orange c High, Rev. D. T. MacClymont.
Roseville, Warren c Gould av, Rev. Albert Foster, D D.
Second German, Niagara c Paterson, Rev C Schenk
South, 19 East Kinney, Rev. R. M. Luther, D.D

*Bethel*

First Bethel Mission (Dock), n Railroad pl

*Church of God*

22 Clinton, Sundays, 10.30 a.m

*Congregational.*

First Church organized 1834.

Belleville Avenue, Belleville av op Crittenden, Rev. Samuel Lane Loomis.
Bethlehem (colored), Arlington n William, Rev Charles H. Dickerson
First, Clinton av c Wright, Rev. Levi W. Hainer.

*Episcopal*

First Church organized 1834.

Christ, 81 Congress, Rev. W. H. C. Lylburn.
Grace, 956 Broad, Rev. George M. Christian, D D.
House of Prayer, 399 Broad, Rev. John S Miller.
St. Barnabas', Sussex av c Warren, Rev. Stephen H. Granberry.
St. James', 235 Belleville av, Rev. Cyrus B. Durand.
St. John's, Lincoln av c Elwood av, Rev. Frank Albion Sanborn, D.D.
St Matthew's, West Kinney c Charlton, Rev Gustavus W. Mayer.
St Paul's, 466 High, Rev. Millidge Walker.
St. Philip's, 366 High, Rev. Reeve Hobbie.
St Stephen's, 246 Clinton av, Rev Richard M. Sherman, Jr.
St. Thomas', N 9th n 5th av, Rev Kircus.
Trinity, 608 Broad, Rev. Louis S. Osborne.

MISSION

St. Alban's, 279 S. Orange av, Rev. Eliot White.

*Evangelical Lutheran.*

German, 60 Mulberry, Rev. George Shambach.
Grace (English), 15 Mercer, Rev. M. S. Waters.
St John's (German), 114 Court, Rev. William Rieb.
St. John's (German), 115 Halsey, Rev. G. Doering.
St. Paul's (German), 308 Bergen, Rev. John Staehli
St Stephen's (German), 217 Ferry, Rev. Richard Katerdahl.

*Independent.*

German Evangelical Association, 251 Court, Rev. F Egger.
Public Spiritual Circle, 97 Washington, George Clark
Union Mission Band, 828 Broad.

JAS. A. COE & CO. 106 & 108 MULBERRY ST. 68, 70, 72 CLINTON ST. IRON AND STEEL

Make no mistake. If you want reliable Goods, go only to the stores of The Great Atlantic and Pacific Tea Co. 780 BROAD ST. & 124 SPRINGFIELD AV. 197 MARKET ST. cor. WASHINGTON ST. Use A. & P. Extracts

HONEYWELL & PAINTER, UNDERTAKERS G. W. HONEYWELL, late with E. R. Woodruff 884 BROAD ST. 'PHONE 759-A

DAVID HARPER THE BLUE STONE DEALER
No. 122 NORTH ELEVENTH STREET GENERAL CONTRACTOR



*Jewish Synagogues and Schools*

Agudas Achim, 47 Bedford, Israel Fein.
B'nai Abraham, 226 Washington, Rev. Segel.
Oheb Shalom, 32 Prince, Rev. Louis Reynolds.
Temple B'nai Jeshuran, 324 Washington, Rev. Joseph Leucht.

*Methodist Episcopal.*

First M. E. Society formed 1806
Rev S P Hammond, D D, Presiding Elder, 528 Broad.
Centennary, Summer av cor Kearny, Rev. Winfield C. Snodgrass.
Central, 227 Market, Rev. Henry Spellmeyer, D.D.
Church Extension, Rev L. C. Muller.
Dashiell Memorial, New York av cor Ann, Rev. W. C Kinsey.
De Groot, Littleton av near S Orange av, Rev. P. C. Bascom.
Eighth Avenue, 76 Eighth av cor John, Rev. Frederick Bloom.
Emanuel (German), Mulberry cor Walnut, Rev. Paul Quattlander.
Franklin Street, 28 Franklin, Rev. E M Garton
Halsey Street, 75 Halsey, Rev. Charles W. McCormick
Roseville, 527 Orange Rev A H. Tuttle, D.D.
South Market Street, 510 Market, Rev. Charles Waldron
St. Luke's, 114 Clinton av, Rev Fred Clare Baldwin
St Paul's, 977 Broad, Rev Henry Baker, D.D
Summerfield, Summer av, Rev Frank MacDaniel
Trinity, 108 Warren, Rev S. N. Bebout
Union Street, 143 Union, Rev. J. W. Rider
Calvary (colored), 71 New, Rev. J. T. Rex
St John's (colored), 107 Academy Rev Scott.
Zion (colored), 96 Pennington, Rev. J. H. Mason

MISSIONS

German Free M. Church, 11 Jones, Rev. L B. Reber.
Second German, 253 Bergen, Rev. John Hagen

*Methodist Protestant.*

First, 18 Hill, Rev. L. R. Dyott.

*Presbyterian*

First Church organized 1667.
Bethany, Spruce near Belmont av, Rev. E. O. McFarland
Calvary, 86 Pennsylvania av, Rev. I B. Hopwood, D D
Central, Clinton av c Belmont av, Rev S. Edward Young.
Fewsmith Memorial, Hudson n Orange, Rev George H Bonsall
Fifth Avenue, Fifth av c Roseville av, Rev. Hugh B. MacCauley.
First, 820 Broad, Rev David R Frazer, D D.
First German, 39 Morton near West, Rev J U Guenther
First Italian, 203 Plane, Rev Francisco Pesaturo.
High Street, High cor Court, Rev Lewis Lampman, D D
Memorial, 316 South Orange av, Rev Ford C Ottmann.
North Park, 362 Highland av, Rev J. G Hamner, Jr
Park, 208 Belleville av, Rev. J Clement French, D.D.
Roseville, 44 Roseville av, Rev C T Haley, D.D.
Second, 25 Washington, Rev. T R. Bridges.
Second German, 106 Sussex av near Dev
Sixth, 88 Union, Rev. Davis W. Lusk.
South Park, 1035 Broad, Rev Lyman Whitney Allen
Third, 911 Broad, Rev. A. Nelson Hollifield, D.D
Third German, Hamburg pl and Ann, Rev Julius H Wolff
Wickliffe, 48 Boston, J. H. Robinson
Woodside, Highland av c Fredonia av, Rev. Henry C. Vanderbeck

MISSIONS.

Bruce Street Chapel, 19 Bruce, Rev Samuel D. Price
First Church Tabernacle, Lafayette c Sandford, Rev. Albert Lyle.
South Park, 376 Mulberry, Rev. Lyman Whitney Allen.
Third, 22 William.

*Reformed (Dutch)*

First Church organized 1834.
Christ Church, Washington av, Wood side, Rev. I. V. W. Schenck.
Clinton Avenue, 25 Clinton av, Rev Daniel H. Martin
First, 211 Market, Rev. T. J. Lee.
New York Avenue, 36 Pacific, Rev. John S Allen
North, 510 Broad, Rev. Donald Sage Mackay, D D.
Trinity, 479 Ferry, Rev. John N. Morris.
West Newark (German), 31 Blum, Rev. Carl Girtanner

EUGENE A. McMURRAY SURVEYOR AND ENGINEER 785 BROAD

Coal and Wood PARK AVENUE COAL CO., 14th Street and Park Avenue, East Orange, N. J.

— FIDELITY TITLE & DEPOSIT CO. —
RENTS SAFES AND STORES VALUABLES IN WELL-GUARDED, BURGLAR AND FIRE-PROOF VAULTS

R. C. BOICE CO. Office, 10-14 LAFAYETTE ST. Coal Pockets, 562-566 Market St. TELEPHONE 593. COAL



MISSIONS.

Hope Chapel S S of Clinton Avenue Church, 179 East Kinney.

*Reformed Episcopal.*

Emanuel Broad c Fourth av, Rev George Savary.

*Roman Catholic.*

First Catholic Church organized 1824

Our Lady of Mt. Carmel, McWhorter c Ferry, Rev. E. D'Aquila.

Sacred Heart, Sixth av c Ridge, Rev. J. J Brennan

St. Aloysius, 70 Bowery, Rev. M. A. McManus Rev James A Keough.

St. Anne's German, 380 S 7th, Rev. Aloysius M. Kammer

St. Antoninus', 337 S. O. av, Very Rev. James F. Colbert, O.P., Rev. T. L. Powers, Rev H. J. McManus and Rev. Gilroy

St Augustin's (German), 57 Norfolk, Rev. R J. Hiesebusch.

St. Benedict's (German), Barbara cor Niagara, Rev. Leonard Walter, O S B

St. Bridget's, 404 Plane, Rev. M. J. White

St Columba's, 29 Thomas, Rev. Michael J Holland.

S James', 99 Lafayette, Rev. P. Cody, Rev M F Downes, Rev. J. M. McHale.

St John's, 22 Mulberry, Rev I. P Poels Rev J A Dooley

St Joseph's, 280 Warren, Rev. J. J. Mulhall, Rev. J. J. O'Connor, W.G., Rev. Thomas D Conroy

St Lucy's (Italian), Sheffield, Rev. A. Laporno

St Mary Magdalen's, Esther, Rev W J Wiseman.

St Mary's (German), 526 High, Rt. Rev Hilary, D.D., LL.S.B., Rev. Polycarp. O S B., Rev. Alexander, O.S.B., Rev. Maurus

St Michael's, 178 Belleville av, Rev. D McCartie, M A, Rev A H. Stein.

St Patrick's Cathedral, 83 Washington, Rt Rev Mgr George H Doane, Rev. P. T. Carew, Rev. W. T. McLaughlin, Rev. J. F. McCarthy

St Peter's (German), 42 Belmont av, Rev A Stecher. Rev. F Gruber.

St Philip Neri's (Italian), 16 Grove, Rev. G. Morelli

St Rose of Lima, 546 Orange Rev. James J McKeever

St Stanislaus' (Polish), 144 Belmont av, Rev. C Kucharski.

*Swedenborgian.*

New Jerusalem 305 Belleville av, Rev Charles H. Mann

*United Presbyterian.*

First, 124 Belleville av, Rev. John A Shaw.

*Universalist.*

Church of the Redeemer, 935 Broad, Rev. W. S. Crowe, D.D.

## City Matters.

*Population of Newark.*

| | | |
|---|---|---|
| 1826 | | 8,017 |
| 1830 | | 10,999 |
| 1831 | | 12,500 |
| 1832 | Cholera. | 14,000 |
| 1833 | | 15,000 |
| 1834 | | 16,500 |
| 1835 | First Directory published. | 18,201 |
| 1836 | City census | 19,732 |
| 1837 | | 20,079 |
| 1838 | Hard times | 16,128 |
| 1839 | | 17,268 |
| 1840 | United States census | 17,202 |
| 1841 | | 18,720 |
| 1842 | | 18,800 |
| 1843 | | 20,200 |
| 1844 | | 23,187 |
| 1845 | City census | 25,433 |
| 1846 | | 26,000 |
| 1847 | | 28,000 |
| 1848 | | 30,000 |
| 1849 | | 32,000 |
| 1850 | United States census | 38,849 |
| 1851 | | 40,000 |
| 1852 | | 44,000 |
| 1853 | | 48,000 |
| 1854 | | 54,000 |
| 1855 | City census. | 53,500 |
| 1856 | | 57,000 |
| 1857 | | 64,000 |
| 1858 | | 63,744 |
| 1859 | | 66,000 |
| 1860 | United States census | 71,941 |
| 1861 | | 73,000 |
| 1862 | | 70,000 |
| 1863 | | 68,000 |
| 1864 | | 70,000 |
| 1865 | City census | 84,428 |
| 1866 | | 94,000 |
| 1867 | | 101,100 |
| 1868 | | 105,000 |
| 1869 | | 113,000 |
| 1870 | United States census | 105,542 |
| 1871 | | 110,000 |
| 1872 | | 115,000 |
| 1873 | Hard times. | 118,000 |
| 1874 | | 120,000 |
| 1875 | City census | 123,310 |

The FAIRLIE & WILSON COAL CO Office 492 Broad Street, Newark, N.J. Pockets, Pennsylvania R.R. Harrison Telephone 70

If not over 37 years old, the COVENANT MUTUAL LIFE gives $5,000 INSURANCE at the rate of 25c. DAILY HARNIS & HAINES, Gen'l Managers No. 188 MARKET STREET, NEWARK, New Jersey

JAS. A. COE & CO. 106 & 108 MULBERRY ST. 68, 70, 72 CLINTON ST. IRON AND STEEL

— FIDELITY TITLE & DEPOSIT CO. —
RENTS SAFES AND STORES VALUABLES IN WELL-GUARDED, BURGLAR AND FIRE-PROOF VAULTS.



| | | |
|---|---|---|
| 1876 | | 123,000 |
| 1877 | | 122,500 |
| 1878 | | 124,000 |
| 1879 | | 125,000 |
| 1880 | United States census | 136,000 |
| 1881 | | 136,400 |
| 1882 | | 139,000 |
| 1883 | | 141,000 |
| 1884 | | 142,000 |
| 1885 | New Jersey census | 152,988 |
| 1886 | | 154,100 |
| 1887 | | 156,000 |
| 1888 | | 160,000 |
| 1889 | | 170,000 |
| 1890 | United States census | 181,518 |
| 1891 | | 193,055 |
| 1892 | | 198,000 |
| 1893 | | 199,000 |
| 1894 | | 200,000 |
| 1895 | | 215,802 |
| 1896 | | 245,000 |

*Population by Wards, according to City Census of 1895.*

| | |
|---|---|
| 1st Ward | 13,011 |
| 2d " | 12,543 |
| 3d " | 19,615 |
| 4th " | 11,243 |
| 5th " | 13,837 |
| 6th " | 14,778 |
| 7th " | 13,476 |
| 8th " | 10,514 |
| 9th " | 10,646 |
| 10th " | 16,586 |
| 11th " | 15,592 |
| 12th " | 14,557 |
| 13th " | 15,903 |
| 14th " | 20,640 |
| 15th " | 12,861 |
| Total | 215,802 |

*Mayors of Newark*

| | |
|---|---|
| William Halsey | 1836, one year |
| Theodore Frelinghuysen | 1837, two years |
| James Miller | 1839, one year |
| Oliver S Halstead | 1840, one year |
| William Wright | 1841, three years |
| Stephen Dodd | 1844, one year |
| Isaac Baldwin | 1845, one year |
| Beach Vanderpool | 1846, two years |
| James Miller | 1848, three years |
| James M Quimby | 1851, three years |
| Horace J Poinier | 1854, three years |
| *Moses Bigelow | 1857, seven years |
| Theodore Runyon | 1864, two years |
| Thomas B. Peddie | 1866, four years |
| Frederick W. Ricord | 1870, four years |
| Nehemiah Perry | 1874, two years |
| Henry J. Yates | 1876, four years |
| William H. F Fiedler | 1880, two years |
| Henry Lang | 1882, two years |
| Joseph E Haynes | 1884, ten years |
| Julius A Lebknecher | 1894 two years |
| James M. Seymour | 1896, two years |

* Term changed to two years.

Newark was settled in 1666.

Newark made a Port of Entry, 1833.

N. J. R.R. opened to Jersey City, Sept. 15, 1834

A whaling company incorporated 1832, making several successful voyages

Newark was incorporated in 1836

Morris Canal opened 1830

The quarries opened, 1721

*Newark City Government*

Charter Election, 2d Tuesday in April

Mayor—James M. Seymour, 11 a.m. to 1 p.m.

Mayor's Sec Matthias C. Ely

City Counsel E. L. Price.

City Attorney—Frederick T. Johnson.

Asst City Attorney—Herbert Boggs

Comptroller—John S. Gibson, 8 to 4.

Chief Clerk Richard A. Finn.

City Treas—George H. Wilson, 8 to 4.

Auditor of Accounts—Fernando C. Runyon, 8 to 4.

Clerk William L. Rabone

City Clerk Lewis J Wendell, 8 to 4

Asst—William F. Cyphers.

Document Clerk —William W. Morris.

Receiver of Taxes—Julius B. Finger, 8 to 4.

City Surveyor—Ernest Adam, 8 to 4.

Asst—Louis C. Dittler

Chief Eng Fire Dept—Robert Kiersted

Chief Clerk Horace H Brown

Supt Fire Alarm Telegraph—A Bosch.

Overseer Poor—William A. Baldwin, 8 30 to 5.

Asst—Charles F. Doughty

Clerk of Centre Market—William R. Swan.

Asst William Willick

Judge 1st Criminal Court—Wilbur A Mott.

Judge 2d Criminal Court—Augustus F Eggers.

Chief Police—Henry Hopper.

Police Surgeon—J. Henry Clark

Building Inspector—Isaac W Townsend.

Meter Inspector—August T Schuessler.

Keeper of Public Clocks—Charles Freeman.

License Inspector—James W Ward

Excise Inspector—Louis Farrell.

Sealer of Weights and Measures—Louis Ost.

Health Officer—David D. Chandler

Supt Almshouse—John J Garside.

Almshouse Physician George W Rolerfort

REAL ESTATE AND INSURANCE. LOANS ON MORTGAGE. E. E. BOND & CO. 791 BROAD STREET

Real Estate, Coal and Insurance. MYRON W. MORSE SIGN COLORS 139 Third Ave. 8th Ward Real Estate a Specialty.

R. Walsh & Co ICE CREAM AND CANDY MAKERS
157 MARKET STREET 673 BROAD STREET

R. C. BOICE CO. Office, 10-14 LAFAYETTE ST. Coal Pockets, 562-566 Market St. TELEPHONE 593. COAL



THE GREAT ATLANTIC AND PACIFIC TEA CO. Headquarters for Finest Grades of Teas, Coffees, Spices, Baking Powder, &c. 720 Broad St. & 174 Springfield Ave. 107 Market St. cor. Washington St.

Supt. Lighting—John Hugo.
Pres. Board Education William A. Gay.
Supt. Public Schools—William N. Barringer
Sec Board Education Robert P. Argue.
Supt. Wharves—William Corbitt
Supt. Street and Water Commissioners—J. Crowell Mundy.
Asst—Edward McCormick
Meat Inspectors Charles Wolz and Werner Runge.
Milk Inspector—William H. Lyle.
Plumbing Inspectors—John B. Sullivan, William H. Greer.
Janitor City Hall—Daniel S. Menzie.
City Messenger—James M. Miller

*Common Council.*

Meets on 1st and 3d Fridays at City Hall, 873 Broad.
Pres—David D. Bragaw.
Clerk—Lewis J Wendell
Asst Clerk—William F. Cyphers.
City Messenger—James M. Miller
Page Albert A. Gable.

Ward. Term expires 1897.
1. Edmund S. Joy, R.
2. Louis M. Finger, R
3. John Buhl, Jr., R.
4. Abraham Manners, R
5. James A. McCarthy, D.
6. William O. Kuebler, R.
7. Frank B. Knott, R.
8. W. C. Garrison, R.
9. George Virtue, R.
1 William J. Morrow, R.
11 Edward W. Benjamin, R.
12 William Harrigan, D
13 Jacob Schriehofer, R
14 John Bea
15. William Mungle, R.

Ward Term expires 1898.
1 David D. Bragaw, R.
2 Theodore B. Guerin, R.
3 Charles Jacobi, R.
4 William A. Righter, D.
5 Charles Weigand, D.
6 Edward M. Waldron, D
7 William J. Joyce, D
8. Sidney N. Ogden, R.
9 S. D. Shepperd, R.
10. Minard A. Knapp, D
11 Abram C. Denman, D.
12. Herman Stanthen, D.
13. Ferd. J Hosp, R.
14. Valentine C. Trabold, D
15. Joseph S. Sutphen, R.

*Common Council Committees.*

1896–7.

Finance—Ogden, Benjamin, Manners, Harrigan, Mungle, Hosp, Denman.
Police—Righter, Hosp, Mungle.
Fire Department—Buhl, Jr., Finger, McCarthy, Morrow, Waldron
Poor and Alms—Mungle, Garrison, Knott, Righter, Sutphen, Knapp, Shepperd.
Public Markets—Virtue, Schriehofer, Joy, Waldron, Morrow, Stanthen, Guerin.
Public Buildings—Garrison, Kuebler, Buhl, Jr., Denman, Finger, Ogden, Bea.
Public Health—Joyce, Shepperd, Benjamin, Knapp, Sutphen
Public Schools—Shepperd, Joyce, Kuebler
Printing and Stationery—Kuebler, Hosp, Bea, Weigand, Sutphen, Trabold, Guerin.
Licenses—Manners, Bea, Jacobi, Weigand, Schreihofer.
Legislation—Ogden, Harrigan, Benjamin.
Assessments—Guerin, Manners, Knott.
Elections—Joy, Schriehofer, McCarthy, Morrow, Knapp.
Railroads and Franchises—Jacobi, Weigand, Garrison.
City Home Harrigan, Virtue, Joyce.
Hospitals—Finger, McCarthy, Buhl, Jr.
Weights and Measures—Knott, Joy, Righter, Stanthen, Jacobi, Trabold, Virtue

*Board of Assessment and Revision of Taxes.*

Room 8, City Hall, 873 Broad.

Pres—John Otto.
Sec—Noah Guter
Marcus S Richards, R., 1897, John Otto, R., 1898; Philip Lowy, D., 1899; Frederick W. Paul, R., 1900; R. Heber Breintnall, R, 1901.
Assessors—Claxson J Elsum, Charles Pierson, William P. Ward, William T. Cosgrove, Louis Fruehinsfeld, Peter Bey, Louis Boehme, William Nash, Andrew J. Norton, Thomas J. Harrison, Joseph C Lyde, George Weinckelhofer, Charles J. McCann, Jacob Gerber, Albert Seiler

*Commissioners of Assessments.*

City Hall, 873 Broad.

Pres—David C Dodd, Jr
Sec—Oliver B Burdette.
William E. O'Connor, John J. McGrath.

*Commissioners of the Sinking Fund.*

Office, 802 Broad.

Robert F Ballantine, Frederick Frelinghuysen, Andrew J. Kirkpatrick, Mayor and Comptroller, ex-officio.

*Board of Education*

Meets last Friday evening of each month in Council Chamber, City Hall, 873 Broad.

NEWARK ELECTROTYPE FOUNDRY WILSON BUILDING 46-58 Lawrence St.

JAS. A. COE & CO. 106 & 108 MULBERRY ST. 68, 70, 72 CLINTON ST. IRON AND STEEL

**FIDELITY TITLE & DEPOSIT COMPANY** Receives Deposits and Pays two (2) per cent. Interest upon Daily Balances, Subject to Check at Sight.



Pres William A. Gay.
Supt—William N. Barringer.
Sec—Robert D. Argue.
Asst. Sec Samuel Gaiser.
Supt. of Erection and Repairs—George W. Reeve.
Messenger—James M Miller

Members.

1st Ward—James A. Backus, Rep., 291 Broad, 1897 James N. Arbuckle, Dem., 258 Washington, 1898

2d Ward—Hugh P. Roden, Rep., 333 Washington, 1897. Charles W. Menk, Rep., 106 Market, 1898.

3d Ward—Charles L. Ill, Rep., 132 Springfield av, 1897. George Saupe, Rep., 255 Prince, 1898.

4th Ward—Joshua W. Read, Rep., 82 Park pl, 1897. Miles F. Quinn, Dem., 16 Mulberry, 1898.

5th Ward—M. B. Puder, Dem., 97 Lafayette, 1897. Charles Clark, Dem., 163 Lafayette, 1898.

6th Ward—R. W Brown, Rep., 206 Market, 1897 Edward Zusi, Dem., 80 Mechanic, 1898

7th Ward—H. M. Woolman, Rep., 75A 13th av, 1897. Charles M. Myers, Dem., 763 Broad, 1898.

8th Ward—John K. Gore, Rep., 763 Broad, 1897. J. Wm Clark, Rep., Ogden c Clark 1898.

9th Ward N Lewis, Rep., 174 Pennsylvania av, 1897. Walter T. Crane, Rep., 165 Mulberry, 1898.

10th Ward—David B. Nathan, Rep., 47 Napoleon, 1897 Elmer E. Horton, Rep., 36 Warwick, 1898

11th Ward William A. Gay, Rep., 22 Clinton 1897 William L Fish, Rep., 67 Roseville av, 1898

12th Ward—J J Kronenberger, Dem., 34 Bremen, 1897. Thomas J. Sinnott, Dem., 38 Read, 1898.

13th Ward—Henry Ost, Rep., 471 Springfield av, 1897. Henry P Schott, 364 S 6th, 1898

14th Ward—George F. Brandenburgh, Rep., 9 Crawford, 1897. Charles H Sansom, Dem., 863 Broad, 1898.

15th Ward—Walter H Clark, Rep., 284 Washington, 1897 Walter H Parsons, Rep., 77 Stone, 1898.

Reps. 21, Dems. 9

STANDING COMMITTEES.

Finance—Fish, Crane, Menk, Ost Myers, Horton, Sansom

School Houses—Lewis, J. W Clark, Saupe, Backus, Quinn, Parsons, Kronenberger.

Repairs—Nathan, W H Clark, Woolman, Saupe, Charles Clark, Schott, Zusi

Heating—Saupe, Brown, Brandenburgh, Nathan, Puder, Woolman, Sinnott.

Teachers—Gore, Roden, Read, Backus, Crane, Puder, Sansom,

Normal Training and High Schools—Backus, Lewis, Brown, J. W Clark Kronenburger, Fish, Myers.

Evening Schools—Ill, Read, Ost, Crane, Myers, Charles Clark, Horton.

Text Books—Roden, Gore, Fish, Ill, Quinn, Brandenburgh, Arbuckle

Furniture and Supplies—J W. Clark Brown, W H Clark, Menk, Arbuckle, Schott, Sinnott.

Sanitary—Woolman, Parsons, Ost, Horton, Zusi, Charles Clark, Menk.

### *Health Department.*

Board of Health Office, 843 Broad

Pres Dr H. C. H. Herold

Members—Dr. David L. Wallace, Dr. Charles M Zeh, William B. Guild, John A Furman, M. Strauss, A H Johnson, C E Mackey, Dr. F W Becker, Dr W S Disbrow.

Health Officer—David D. Chandler, 74 N 7th.

STANDING COMMITTEES.

Finance—Johnson, Strauss, Mackey

Sanitation Wallace, Zeh, Furman, Disbrow, Johnson.

Laws and Ordinances—Guild, Disbrow, Becker.

Rules—Furman, Guild, Disbrow

Supplies—Strauss, Mackey, Becker

Appointments—Wallace, Mackey, Zeh.

City Hospital Zeh, Wallace, Johnson, Furman, Strauss.

Training School—Herold, Becker, Wallace

### *Board of Street and Water Commissioners.*

Office 128 Halsey street Open from 8 a m. to 4 p.m

Reservoirs, North Belleville, Clifton av at the head of Seventh av; and South Orange av cor South Ninth

Clerk of Board—William E. Greathead

Supt of Works—J Crowell Mundy

Counsel—F. Livingston Price

Commissioners—William Stainsby, pres; Harrison Van Duyne, Abram Joralemon, John J. Burkhard, Peter Ullrich.

### *Newark City Dispensary.*

Centre Market Building, Room 10

City Apothecary—William A Smith, residence, 75 Pennsylvania av.

Ass't—John B. Jacobus.

FRANK WISJOHN, Real Estate, 757 BROAD ST.

Coal and Wood—PARK AVENUE COAL CO., 14th Street and Park Avenue, East Orange, N. J.

USE THE THATCHER FURNACES AND RANGES

Foundry: Newark. THATCHER FURNACE CO. 240 Water St., N. Y.

R. C. BOICE CO. Office, 10-14 LAFAYETTE ST. Coal Pockets, 562-566 Market St. TELEPHONE 593. COAL



Would you light a cigar with a $1,000 bill? THE COVENANT MUTUAL LIFE gives $1,000 INSURANCE at the rate of 5c. DAILY. BARNES & BAINES, Gen'l Managers No. 168 MARKET STREET, NEWARK, New Jersey

Open daily for dispensing of medicines from 9 a.m. to 5 p.m. Sundays, 9 a.m. to 12 m.

Clinical treatment for the poor, 9 a m. daily (Sunday excepted).

Dr E. E. World, Clinic (for Diseases of Children), Mondays, Wednesdays and Fridays, at 10 a.m.

Dr E. Staehlin, Clinic (Surgical), daily, at 12 m

Dr. William F. Seidler, Clinic (Gent's Urinary), Tuesdays and Saturdays, at 10 a.m

Dr E Z Hawkes, Clinic (Diseases of Women), Tuesdays and Fridays, at 3 p.m

Dr H J. F. Wallhauser, Clinic for Skin Diseases, Tuesdays, Thursdays and Saturdays at 11 o'clock.

Dr William M. Gould, Dentist, Mondays, Wednesdays and Fridays, at 1 p.m

*District Physicians*

1st Dist., Dr. William Gauch, 64 Hamburg pl, bounded by Hamburg pl, Polk and Passaic River

2d Dist, Dr H. M Long, 119 Madison, bounded by Hamburg pl, Polk, Passaic River Jefferson, Tichenor, Pacific and Avenue D.

3d Dist., Dr. T. B. Hopper, 203 Mulberry, bounded by Broad, Market, R.R. pl, Passaic River, Jefferson, Tichenor.

4th Dist., Dr. O. K. Roth, 295 Market, bounded by High, Central av, Fulton, Passaic River, R.R. pl, Market, Broad, La Grange pl, Washington and Spruce

5th Dist, Dr. E. J. Isenburg, 63 Springfield av and 13th av c Howard, bounded by Charlton, Rankin, Richmond, Newark, Warren, High, Spruce.

6th Dist., Dr. F. Webner, Springfield av c Belmont av, bounded by Ridgewood av, Livingston, Spruce, Charlton, Springfield av, Fifteenth av, Hillside av, Clinton township.

7th Dist., Dr. Vincent Nager, 23 Beacon, bounded by Fifteenth av, Springfield av, Rankin, Richmond, Newark, Warren, Central av, South Orange township

8th Dist., Dr. E. Staehlin, 493 High, bounded by High, Eighth av, Norfolk, Central av, Hudson, Warren.

9th Dist., Dr. T. P. Edwards, 9 Roseville av, bounded by Bloomfield av, Clifton av, Norfolk, Central av, Hudson, Warren, Central av, East Orange township and Bloomfield township

10th Dist, Dr. U. M. Hart, 274 Broad, bounded by Bloomfield av, Clifton av, Eighth av, High, Orange, High, Central av, Broad, Fulton, Passaic, River and Belleville township.

11th Dist., Dr. F. W. Hagney, Avon and Clifton avs, bounded by Ridgewood av, Livingston, Spruce, Washington, Lagrange pl, Tichenor, Pacific, Thomas, Avenue D and Bound Creek.

Sanitary Police—Samuel Knott, William Rawding, John McKenna, William Young, Forman J Reynolds, Andrew J Brady, Morris Seidel, Daniel Studer, Robert J Edwards, Louis Bridgem, Thomas E. Freeman, John Ball, John Wright, Michael Devitta, Thomas Newton

*Police Department.*

Police Headquarters, 13 William.

Board of Police Commissioners.

Pres—Lyman E. Kane.

Commissioners—Moses Bigelow, four years; Lyman E. Kane, one year; James R. Smith, two years; Edward Uffert, three years.

Sec—Joseph M Cox, residence, 56 Park pl.

Police Surgeon—Dr. J. Henry Clark, residence, 12 Walnut.

Chief of Police—Henry Hopper, residence, 38 Rowland

Detectives—Benjamin R Stainsby, William Carroll, John F. Cosgrove, Peter J. Christie, Richard Lewis, Julius Jaegers, August Jackes, Joseph Wriggins.

Truant Officer—Albert J. Haynes, residence, 433 Plane.

1st Precinct Police Station, 13 William.

Captain—William Daly, 124 Congress.

Lieuts—Ernest A. Astley, Peter Walker, Thomas Tracy.

Roundsmen—Thomas J. Corbley, Jacob Schreiber, Louis Noll.

1st Criminal Court, 11 William.

Judge—Wilbur A. Mott.

Clerk—Elmer Freeland

2d Precinct Police Station, Summer av c Seventh av

Captain—Michael Corbitt, 84 Park

Lieuts—Freeman A. Edwards, Henry Lewis, John H. Adams.

Roundsman—Philip Fine

1st Criminal Court, Part II, Summer av c Seventh av

Judge—Wilbur A Mott.

Clerk—Elmer Freeland.

3d Precinct Police Station, 134 Van Buren.

Captain—Andrew J. McManus, 35 Clifton av.

Lieuts—John W. Prout, Michael Barrett, Alfred C Dowling

Roundsman—Michael J. Ryan.

2d Criminal Court, Part II., 134 Van Buren.

Judge—Augustus F. Eggers.

Clerk—Thomas Pearson.

The FAIRLIE & WILSON COAL CO Office 492 Broad Street, Newark, N.J. Pockets, Pennsylvania R.R. Harrison Telephone 70

JAS. A. COE & CO. 106 & 108 MULBERRY ST. 68, 70, 72 CLINTON ST. IRON AND STEEL

MOCKRIDGE & SON
97 & 99 MARKET ST., NEWARK
Wood and Slate Mantels . .
Wainscot and Floor Tiling

E. E. BOND & CO. 791 BROAD STREET
REAL ESTATE AND INSURANCE. LOANS ON MORTGAGE.



4th Precinct Police Station, Springfield av cor Fifteenth av

Captain John H Ubhaus, residence, 59 Springfield av

Lieuts Charles Klein, Henry Vahle, Jacob Wambold

Roundsman—John E. Brown

2d Criminal Court, Part I, Springfield av c Fifteenth av

Judge—Augustus F Eggers.

Clerk—Thomas Pearson

### *Newark City Home.*

Located at Verona, N J Farm of 101 acres. Average number inmates, 243 Whole number, 1894, 1,269

Pres—Mayor James M Seymour

Supt and Sec—C M. Harrison.

Finance Committee—J Ward Woodruff, John Breunig, Henry Merz

School and Supply John Breunig James A McCarthy Frank B Knott

Buildings and Grounds—James A McCarthy, John B Richmond, Frank B Knott

Indenture and Discharge—J B Richmond, J W Woodruff, Henry Merz

The object of this institution is to reform boys and girls committed by the Police Justices for truancy and such conduct as indicates they are beyond the control of parents It is a public institution, supported by the city. It takes children viciously inclined, and inures them to habits which tend to lives of usefulness The Home is in no sense like a prison, but the intent is to make it what its name implies —a "home" for wayward children.

### *Board of Trade.*

Rooms, 764 Broad Street.
Incorporated March 10, 1869.

The object of the Association is to the promotion of trade, the giving of proper directions and impetus to all commercial movement; the encouragement of intercourse between business men the improvement of facilities for transportation, the correction of abuses; the diffusion of information concerning the trades, manfactures and other interests of the city of Newark, the co-operation of this with similar societies in other cities, and the promotion and development of the commercial, industrial and other interests.

V. Pres—James A. Coe, Cyrus Peck, James S. Higbie.

Treas James E Fleming

Sec—P T Quinn

Board of Arbitration A B Twitchell, Oscar Keen, Samuel Klotz, John L Meeker, James Butterworth, C. T Williamson Riley W Bond, Abram Rothschild John B Stobaeus

Arbitration—Benjamin Atha, Frederick Frelinghuysen, George B Swain, Julius Lebknecher, Elias S. Ward.

STANDING COMMITTEES.

Manufactures—Abram Van Winkle, F G Heller, Patrick Reilly, George E Halsey, A. W. Palmer, J. S. Mundy, E. F. Hartshorne.

Trade and Commerce—Franklin Conklin, Amos H. Van Horn, Wilbur Doremus, William H Roberts, James Johnston William H Kellner, Henry E. Jepson

Railroad Interests Stephen J Meeker Edward Zusi, Charles Bradley, Thomas Smith, Robert F Maier, D. T Campbell, Charles B. Matthews

River and Navigation—James S. Higbie, George W Tomkins, Viner J Hedden, John Illingworth, J Herbert Ballantine, Gilbert C Brown J W Hatt

Municipal Affairs—Charles M Theberath, F. L Miller, E. C. Reock Joseph Colyer, H W Chapman, Frank F Van Ness, William Titus.

Legislation A. F. R. Martin, John C. Eisele, George R Gray, Franklin M Olds, George W Ketcham, J L. Armitage, William B. Southard

## Corporations.

For corporations not mentioned, see among the names in the body of this work

### *American Illustrating Co.*

251 Market

Pres—S. R. Baker

V. Pres.—Joseph S. Shoyer.

Sec and Treas—William A Baker

### *Benjamin Atha & Illingworth Co*

Foot Chapel.

Pres and Treas—Benjamin Atha.

V Pres. and General Manager—John Illingworth

Sec—Abraham C Denman

Supt Robert H Illingworth.

### *Beckwith-Chandler Co.*

193 Emmett.

Pres—Charles B. Beckwith, 621 Broadway, N Y

V Pres—Perry Tiffany, 621 Broadway, New York City.

MYRON W. MORSE, 139 Third Avenue
Real Estate, Coal and Insurance

FIDELITY TITLE & DEPOSIT CO. GUARANTEES TITLES AT FIXED RATES WITH NO EXTRA CHARGES.

R. C. BOICE CO. Office, 10-14 LAFAYETTE ST. Coal Pockets, 562-566 Market St. TELEPHONE 593. COAL



Treas—Barrett L. Chandler, 193 Emmett.
Sec—Belmont Tiffany, 621 Broadway, New York City
Supt—W. E. Orr, 193 Emmett.

*Blanchard Bro. & Lane.*

20 Bruen.
Established 1860 Incorporated 1887
Pres and Treas—Matthew T. Gay.
V Pres—I Henry Searles
Treas—Lenox S. Rose

*Builders and Traders' Exchange*

22 Clinton.
Pres George S. Clark.
V Pres—Hugh Kinnard.
Sec—W W Schouler
Treas A C Courter.
Managers—Henry Dickson, Thomas Boyle J H. Van Houten, John J. McGrath, George A Smith, Theodore G. Gibson J D Higbie, T A. O'Connor, William J Hughes, H M Doremus, F K Pruden, John W. Shaw, C. C. Lienau.
Meets daily, 11 to 12 a.m.

*Celluloid Co*

295 Ferry.
New York office, 427 Broadway.
Pres—M. C Lefferts.
V. Pres—J. A. Bartow.
Sec—J. M. Cook.
Treas F R Lefferts.

*Commonwealth Water Co.*

Office, 774 Broad.
Pres—Franklin Murphy.
Sec and Chief Engineer—Carroll Ph Bassett
Treas—Frederick Frelinghuysen

*Consumers' Coal Co.*

Office at mine, Kingston, Luzerne Co., Pa, and T. P. Howell & Co., New c Nuttman
Organized under the law of the State of Pennsylvania, May 10, 1865. Reorganized June 15, 1883 Capital, $131,000.
Pres—William G. Payne.
Treas—H. C Howell.
V Pres Charles N Lockwood
Sec—Richard Cochran.
Directors—Charles N Lockwood, G Willis Peters William G. Payne, H C. Howell, Leon L Beland.

*Continuous Rail Joint Co of America.*

Organized 1889 912 Prudential Building
Pres—Robert Gray, Jr.
Sec—F. C. Runyon
Treas—Frederick T Fearey
General Mgr—A. W. Thompson.

*Cook & Genung Company.*

16 Jersey.
Pres—Horace P. Cook.
V. Pres—Albert A Allen
Treas—Alfred V. C. Genung.
Sec—Alfred V. C. Genung, Jr.

*Cory-Heller Company.*

878 Mt. Prospect av.
Pres—J. Stewart Cory.
V Pres—Elias G. Heller
Treas—Paul E. Heller
Sec—Arnaud G. Heller.
Supt. and Colorist—Benjamin Hems.

*East Newark Gas Light Co.*

Chartered March 28, 1862.
Capital, $60,000.
Pres—E. Luther Joy
V. Pres—George E Halsey
Sec. and Treas—James P. Dusenberry.
Directors—E. Luther Joy, Henry C. Kelsey, Charles A. Lighthipe, Andrew Kirkpatrick, George E Halsey, William J. Davis, James P Dusenberry

*Eldridge Bicycle Co.*

Pres—W. E. Eldridge, 24 Central av.
Sec and Treas—E F. Millar, 24 S Walnut, E. O.

*Fairmount Cemetery.*

Office at the Cemetery, 489 So. Orange av.
Incorporated 1855.
Pres—William Ward, 129 Washington
Sec John J. Henry, 741 Broad
Treas Horace T Brumley, 768 Broad.
Supt—Charles Nichols, 489 South Orrange av.
Asst Supt—S. C Hulbert, 489 South Orange av.
Managers—Wm. Ward, George F. Tuttle, James A Banister, Charles Nichols, Oscar W. Tichenor, John J Henry, Horace T Brumley, Herman Lehlbach, Julius Stapff

*Fidelity Title and Deposit Co.*

781 Broad
Pres—T T. Kinney.
V. Pres John F Dryden and Jerome Taylor
Sec—U. H. McCarter.
Treas—Julius Stapff.

*Heller Tool Co.*

N. Y. and Greenwood Lake R. R. av.
Pres—Elias G Heller.

HONEYWELL & PAINTER, UNDERTAKERS G. W. HONEYWELL Late with E. B. Woodruff 884 BROAD ST. 'PHONE 759-A

Make no mistake, If you want reliable Goods, go only to the stores of The Great Atlantic and Pacific Tea Co. 780 BROAD ST. & 174 SPRINGFIELD AV. 102 MARKET ST. COR. WASHINGTON ST. Use A. & P. Extracts

JAS A. COE & CO. 106 & 108 MULBERRY ST 68, 70, 72 CLINTON ST. IRON AND STEEL

DAVID HARPER THE BLUE STONE DEALER
No. 122 NORTH ELEVENTH STREET GENERAL CONTRACTOR

NEWARK MANTEL & FURNITURE CO. W. J. BILSE Manager 251 & 252 MARKET STREET, NEWARK, N. J. Manufacturers and Sle ; Tiling and Brass Goods ; Fine Cabinet Work to order



Treas—Ernest A. Geoffrey.
Sec. and Mgr—William W. Lyons.

*Holbrook Newark Directory Co.*

802 Broad.
Pres—E. Q. Keasbey
V. Pres—Jeptha H. Baldwin
Sec. and Treas—F. W. Keasbey.
Manager—Jeptha H. Baldwin.
Directors—E. Q. Keasbey, G. M. Keasbey, F. W. Keasbey, Jeptha H. Baldwin, Moses E. Reeves.

*Home Brewing Co.*

320 to 332 Orange
Pres—Isaac Danenberg
V Pres—M T Barrett.
Treas—R. P Conlon
Sec—Frederick Reibenstein

*J. S. Crane Carriage Hardware Co.*

165 Mulberry
Pres Job S. Crane, 43 Hill.
V. Pres—W. T Crane, 1102 Broad
Treas—Ernest C. Reock, 115 McWhorter.
Sec—A. S. Van Sant, 725 Highland av.

*Krueger Hygiene Ice Co.*

Murray and N J. R R. av
Pres—Edward Shickhaus
Treas—Gottfried Krueger
Sec—M. T. Barrett, 792 Broad.
Supt—J. S. Bell.

*Lister Agricultural Chemical Works.*

Incorporated 1885. Capital, $600,000.
Pres—Edwin Lister
V. Pres—William B. Selby.
Sec—Edward Lancaster
Treas—Edwin Lister.
Office and Works, Lister av

*Master Masons' Association.*

22 Clinton
Pres George S. Clark
V Pres -Hugh Kinnard.
Treas—A C Courter.
Sec—W. W. Schouler.
Meets 1st Monday

*Mt. Pleasant Cemetery.*

Office at Cemetery, Belleville av, 791 Broad Incorporated January 24, 1844
Pres—John H Hines
Sec. and Treas—Edgar E. Bond 791 Broad
General Manager—E R. Carhuff
Supt—E. C. Cramer.
Managers—Henry C. Howell, D. J. Colton, E. R. Carhuff, John H Hines, James S. Higbie, Stephen J Meeker, Elihu B. Baker, Charles Borcherling, George W. Tomkins.

*Murphy Varnish Co.*

Chestnut cor. McWhorter
Pres—Franklin Murphy, 222 McWhorter
V. Pres—James G. Barnet, 222 McWhorter
Sec—Charles G. Ettinger, Chicago.
Treas—William H. Murphy, 222 McWhorter.
General Manager—Joseph Merrill, Jr, 53 Lincoln Park.

*National Lock Washer Co.*

65 Johnson.
Pres—David Dodd
Sec—William C. Dodd.
Treas—J. E. Reynolds

*National Saw Co*

15 River
Pres—Sylvester S. Battin
V Pres—Silas C. Halsey.
Sec. and Treas—F. B. Earle

*Newark District Telegraph Co.*

182 Market.
Organized March, 1887.
Pres—George W. Hubbell.
Sec. and Treas—Frederick T. Fearey
Messenger service and central office burglar alarm system.

*Newark Electric Light and Power Co*

Chartered February 18, 1882.
Authorized Capital, $1,000,000.
Broad c Clinton
Station, Passaic River, adjoining City Dock.
Lessees of the Newark Schuyler Electric Light Co., the Thomson-Houston Electric Co.
Pres—John D. Harrison
V. Pres. and Mgr—Philip N. Jackson
Treas—Samuel S. Dennis
Sec—Abram C. Denman
Ass't Sec. and Constructing Engineer—Dudley Farrand
Supt. and Electrician—John J. Gaffney
Directors John D. Harrison, F Walcott Jackson, Gottfried Krueger, J Herbert Ballantine, B. M. Shanley, Samuel S Dennis, Wm. M Clark, Thomes T Kinney, George W Hebard, Samuel Klotz A C Denman, Leslie D. Ward, Philip N. Jackson, Frederick S. Douglas, Dudley Farrand

Coal and Wood—PARK AVENUE COAL CO., 14th Street and Park Avenue, East Orange, N. J.

FIDELITY TITLE & DEPOSIT CO. LOANS MONEY ON BOND AND MORTGAGE. TRUSTS OF EVERY CHARACTER ADMINISTERED.

R. C. BOICE CO. Office, 10-14 LAFAYETTE ST. Coal Pockets, 562-566 Market St. TELEPHONE 593. COAL



The FAIRLIE & WILSON COAL CO Office 492 Broad Street, Newark, N. J. Pockets, Pennsylvania R.R. Harrison Telephone 70

BARNES & HAINES, Gen'l Managers No. 188 MARKET STREET, NEWARK, New Jersey
25c. DAILY at the rate of $5,000 INSURANCE If not over 37 years old, the COVENANT MUTUAL LIFE gives

***Newark Gas Co.***

Offices, 26 Front, 9 Bank.
Pres—Henry C. Kelsey
V Pres—E Luther Joy.
Treas—James P. Dusenberry.
Sec—C L. Nelson.
Eng. and. Supt—Alex. H Stricker.
Directors—Henry C. Kelsey, E. Luther Joy, Andrew Kirkpatrick, George E. Halsey, Charles A. Lighthipe, Henry Powers, Elisha B Gaddis, R. C. Jenkinson, George B. Swain.

***Newark Lime and Cement Mfg. Co.***

Foot of Bridge.
Incorporated February, 1840.
Pres. and Sec—Samuel C. Jones, 25 Munn av, East Orange.
V Pres—Calvin Tomkins.
Manufacturers and dealers in Lime, Hydraulic Cement and Calcined; Casting, Molding, Dental and Pottery Plaster, Ground Marble; White, Brown and Ground Lime for Masons' use. Also Lime and Plaster for Agricultural purposes.

***Newark Telephone Co.***

784 Broad.
Pres—John M. Gwinnell.
V Pres—George W. Wiedenmayer
Treas—Osceola Currier
Gen'l Mgr—G. H. Atkinson.

***Newark & Rosendale Lime & Cement Co.***

Established 1848
Manufacturers of the "Newark-Rosendale Cement."
Mills at Whiteport, Ulster county, N. Y
Shipping wharf at Eddyville, Ulster county, N Y
Sales offices—15 Cortlandt street, N Y
Directors' offices—821 Prudential building, Newark, N. J.
Directors F. S. Douglas, Pres., H F Baldwin, V. Pres. and Treas.; George Ward O B. Mockridge, F H Doremus, W L. Lyman, S S Dennis
Sec—A. Delano

***New Jersey Adamant Mfg. Co.***

73-83 Passaic av
Pres and Gen'l Mgr—J. Wesley Dey, 108 Broad.
V Pres—Wm. H. Goble, 69 Bloomfield av
Treas—John Remer, 329 Summer av.
Sec—Samuel B Simon, 33 Grant.

***New Jersey Asphalt Co.***

763 Broad, room 628.
Pres—S. A. Smith.
Supt—F. R. Pratt.

***New Jersey Coal Exchange.***

Organized August 17, 1881.
Chartered November 15, 1882.
Pres—J. A. Thickstun, Plainfield.
V. Pres—C. A Lindsley, Orange.
Sec. and Treas—C. B Conant, 763 Broad.

***New Jersey Smoke & Vapor Condensing Co.***

763 Broad.
Pres. and Treas—E. A. Smith.

***New Jersey Zinc and Iron Co.***

Works, Chapel
Pres—S S Palmer, 52 Wall, New York.
Sec—A P. Cobb, 52 Wall, New York.
Manager—W. P. Hardenbergh, Newark.

***New Orange Industrial Association.***

President's office—253 Broadway, N. Y city
Manager's office—792 Broad, Newark.
Pres—C. M. Tompkins
Treas M. H Arnot
Sec—H. H. Hallock.
Manager—C. W Manahan, Jr, East Orange.
Directors—M. H. Arnot, C. M. Tompkins, H. H. Hallock, Platt V. Bryan

***N. Y. & N. J. Telephone Co.***

Exchange office, 160 Market.
Special Agent's Office, 160 Market
Executive Office, 16 Smith, Brooklyn, N. Y.

***Rubber and Celluloid Harness Trimming Co.***

33 Prospect
Pres—Andrew Albright.
V. Pres—Samuel C Dunn.
Sec—Thomas McKays, Newton
Treas—William McMurtry

***Sargeant Manufacturing Co.***

Summit, New and Bleecker
Pres—S. H. Sargeant, 84 Mt. Pleasant av.
V. Pres. and Treas—E. E. Sargeant, 84 Mt Pleasant av

***Stephens & Condit Transportation Co.***

Established 1818. Capital, $100,000
Pres—Thomas W. Dawson, Chatham
Supt Henry F. Ayres.
Sec. and Treas—Ira Christian.
Wharf in Newark, Commercial Dock
Wharf in New York, Pier 24, ft. Franklin.

***Tomlinson Spring Co.***

Organized 1865 239 N J Railroad av
Pres—John A. Gifford, 60 Park pl.
V Pres W G Lineburgh, Bridgeport, Conn.
Sec—Theodore Gray, 143 Orchard.
Treas—E M Hotchkiss, 159 Clinton av.

JAS. A. COE & CO. 106 & 108 MULBERRY ST. 68, 70, 72 CLINTON ST. IRON AND STEEL

FIDELITY TITLE & DEPOSIT CO. LOANS MONEY ON BOND AND MORTGAGE. TRUSTS OF EVERY CHARACTER ADMINISTERED.



*U. S. Phonograph Co.*

87 and 91 Orange

Pres—Victor H Emerson.
Sec. and Treas -George E. Tewksbury

*Watts-Campbell Co.*

298 Ogden

Pres—Daniel T. Campbell, 229 Mount Pleasant av
Sec. and Treas—William S. Watts, 92 Third av.

*West End Land Improvement Co.*

766 Broad.

Pres—Henry J. Bloemecke.
V Pres Camil P. Nagel.
Treas—C. W. Heilman.
Sec—C. H. Burgesser.
Manager—Ernest Nagel

## County Matters.

*County Officers*

Office, at Court House.

Sheriff Herman Lehlbach, Rep., term expires Nov., 1896; office hours 8 a.m. to 5 p.m.; Saturdays, 8 a.m. to 12 m. Under Sheriff—William H. Emerson. County Clerk -James T. Wrightson, M.D., Dem.; term expires, 1897. Surrogate—E. W. Jackson, Rep.; term expires Nov., 1899. Register of Deeds—William Riker, Jr., Rep , term expires Nov., 1898. Superintendent Hospital for the Insane—L S. Hinckley, M.D. Jail Warden—William Bovet Clerk—William E. Hampson. Jail Physician—Dr. R. W Chapman. Penitentiary Warden—Henry M Stone Penitentiary Physician Dr. W. M. Brien Collector and Treasurer—H. L. Keepers. Auditor—E. L. Conklin. County Superintendent of Public Schools—Elmer C. Sherman. Supt of Soldiers' Burials—Edward L. Conklin Coroners—James H Cummins, Francis A. Gile, Gustav J. Wolber, 1896.

*Board of Freeholders*

Director—Thomas McGowan
Clerk—Joseph Atkinson.
Counsel—Joseph L. Munn.
Collector—Henry L. Keepers.
Auditor—Edward L Conklin.
Physician—Walter S Washington, M D
Engineer—James Owen

Members.

1st Ward —Elias S. Dean, R.
2d Ward—Henry S. Reinhard, R.
3d Ward -Charles W. Heilman, R.
4th Ward -Adam Kraushaar, R
5th Ward—John Hammel, Jr., R
6th Ward -Thomas Atchason, R.
7th Ward—Solomon Oury, D
8th Ward Francis N Mandeville, R
9th Ward—Thomas H. Ripley, R.
10th Ward—Henry Mueller, R.
11th Ward T. Madison Condit, R.
12th Ward—George Heinkel, R.
13th Ward—August L. Kraeuter, R.
14th Ward—August Meis, Jr , R
15th Ward—David H Johnson, R.
Orange—Alex. Clark, R.; Joseph B. Bray, R
East Orange—Joseph W. Ellor, R.; Wallace Oughletree, R.
West Orange—George R Stagg, R
South Orange Joseph G Morrison, R
Clinton John Medcraft, R
Millburn—David E. English, M D., R.
Bloomfield—Thomas McGowan, R
Montclair—James W. Van Gieson, R.
Belleville—Edward J. Van Reyper, R.
Franklin—R W Booth, R.
Livingston Bern W Dickinson, R.
Caldwell—Richard Speer, R
Verona—Fillmore Condit, R.

Committees.

Finance—Johnson, Fillmore, Condit, Heilman, Bray, Oury.

Lunacy—Ripley, Heilman, Reinhard, English, Atchason.

Jail Inspection—Van Gieson, Speer, Booth, Ellor, Johnson.

County Official Bonds—Clark, T. Madison Condit, Dickinson, Van Reyper, Morrison

Jail Discharges—Kraushaar, Ripley, Medcraft, Meis, Oury.

Publication—Mueller, Meis, Atchason, Heinkel, Morrison

Legal Questions Reinhard, English, Oughletree, Hammel, Oury

Stationery—Stagg, Mandeville, Speer, Hammel, Oury.

Auditing—Medcraft, Clark, Stagg, Fillmore Condit, Morrison.

Statutory Payments Ellor, Mueller, Kraeuter, T. Madison Condit, Heinkel.

Public Buildings—Heilman, Dickinson, Dean, Mandeville, Kraeuter.

Belleville Free Bridge—Van Reyper, Booth, Mandeville, Medcraft, Kraushaar

North Belleville Free Bridge—Booth, Van Reyper, Hammel, Heinkel, Dickinson

Newark Free Bridge—Dean, Kraeuter, Ellor, Mueller, Reinhard.

Roads—Bray, Fillmore Condit, Oughletree, T Madison Condit, Van Gieson.

E. E. BOND & CO. 791 BROAD STREET
REAL ESTATE AND INSURANCE. LOANS ON MORTGAGE.
Real Estate, Coal and Insurance. MYRON W. MORSE SIGN RED WHITE BLUE COLORS 139 Third Ave. 8th Ward Real Estate a Specialty.
R. Walsh & Co. ICE CREAM AND CANDY MAKERS
157 MARKET STREET 673 BROAD STREET

R. C. BOICE CO. Office, 10-14 LAFAYETTE ST. Coal Pockets, 562-566 Market St. TELEPHONE 593. COAL



THE GREAT ATLANTIC AND PACIFIC TEA CO. Headquarters for Finest Grades of Teas, Coffees, Spices, Baking Powder, &c. 730 Broad St. & 174 Springfield Ave. 107 Market St. cor. Washington St.

*Committee on Roads and Assessments.*

Board of Chosen Freeholders.

Office, Liverpool and London and Globe Building, 800 Broad, Rooms 37 and 38, open from 9 a.m to 4 p.m.

Chairman—Joseph B Bray.

Clerk and Collector—Thomas E. Hayes.

Engineer—James Owen

Committee—Fillmore Condit, R ; Wallace Oughletree, R , T Madison Condit, R., James W. Van Gieson, R.

Committee meets at 2 p.m. every Monday.

*Asylum for the Insane.*

425 South Orange av n City Line

Organized August 1, 1872 Number of patients April 1, 1896, 685. Under the management of the Board of Freeholders.

Superintendent Livingston S Hinckley M D.

Asst. Physicians—1st, Robert Bolton; 2d, William H. Hicks.

Clerk—John W. Decker

Steward—Charles Winckler.

Visiting days for friends of patients, Saturday of each week, 1st Sunday of each month and all legal holidays from 9.30 to 11 30 a.m. and 1.30 to 4 p.m. Friends are then allowed to see the patients at the discretion of the Superintendent. For a general visit to the building a pass from one of the Freeholders is required.

*Essex County Bar Association.*

Pres—William B. Guild.

1st V. Pres—Halsey M. Barrett.

2d V Pres—James E. Howell.

3d V Pres—Frederic W Stevens.

Sec—Charles M Meyers.

Treas—Malcolm MacLear.

Meets 2d Tuesday at Chancery Chambers. 763 Broad

*Essex County Park Commission*

Office, Rooms 121, 122, 123, 124 Globe Building

Commissioners Cyrus Peck, president, Frederick M. Shepard, vice president, Franklin Murphy, treasurer; Alonzo Church, secretary; Stephen J. Meeker, Frederick W. Kelsey.

*Essex County Sabbath School Association*

Annual Convention second Wednesday in October.

Pres—Rev H. B. MacCauley, 289 5th av

Cor. Sec. and Treas—William G. Tingley, 50 Parkhurst.

Rec. Sec—James Clare, 234 Garside.

Member of State Executive Committee—H. G. Shaw, 8 Rowland.

Executive Committee S D. Turton, chairman, 424 Plane; W. H. Marcell, J. Wilbur Smith, Myron W. Morse, L. D. H. Gilmour, George D. Osborne, Mrs. J. W. Barnes, Mrs. M. G. Baldwin

*Essex District Medical Society*

Organized in 1819

Pres Edward J. Ill

V. Pres—Theron Y Sutphen

Sec—Archibald Mercer, 31 Washington.

Treas—Charles D Bennett.

Reporter—Theodore W Corwin

Annual meeting, first Tuesday in April

*Law Library.*

802 Broad (sixth floor), Mechanic street entrance.

Sec—James E Howell.

Treas—Edward M. Colie.

Librarian George E Clymer

Trustees—John R Emery, Frederick Frelinghuysen, Frederic W. Stevens, Edward Q. Keasbey, James E. Howell, Edward M. Colie.

Library opens daily to subscribers and stockholders only.

*Penitentiary.*

Erected October, 1874. Cells, 270. Located at Caldwell.

Warden—Henry M Stone

Deputy—Thomas S Husk.

Physician William M Brien.

Engineer—George W. Barnett.

*Prudential Law Library.*

763 Broad (eleventh floor), Ralph W Hyatt, Librarian; Charles L. Roller, Asst. Librarian.

## Customs.

*Custom House at Newark.*

Broad c Academy

Open from 9 a.m. to 4 p.m

Collector of the Port—Henry W. Egner.

Dept. Collector—Samuel H. Bowman

Clerk—W. J. Martin.

Inspector Clerk Fred Harr.

*U. S. Internal Revenue Office.*

Broad c Academy.

Open from 9 a.m. to 4 p.m.

Collector—William D. Rutan.

Chief Deputy—Samuel V. S. Bruen.

NEWARK ELECTROTYPE FOUNDRY WILSON BUILDING 46-52 Lawrence St.

JAS. A. COE & CO. 106 & 108 MULBERRY ST. 68, 70, 72 CLINTON ST. IRON AND STEEL

FIDELITY TITLE & DEPOSIT CO. GUARANTEES TITLES AT FIXED RATES WITH NO EXTRA CHARGES.

FRANK WISJOHN, Real Estate, 757 BROAD ST.



Coal and Wood—PARK AVENUE COAL CO., 14th Street and Park Avenue, East Orange, N. J.

# Educational.

*Public Schools*

Offices of Board of Education, City Hall, 873 Broad.

Regular meeting of the Board in Council Chamber, City Hall, last Friday of month.

Common Council Committee on Schools—Ald. Shepperd, Joyce, Kuebler.

Officers of the Board:

Pres—William A. Gay, 297 New

Sec Robert D. Argue, 11 Clark, office hours, 8 to 5.

Asst Sec—Samuel Gaiser, 112 Clifton av.

Supt—William N. Barringer, 1142A Broad, office hours, Monday, 3 to 5½ p.m., other days 8 to 8½ a.m., 4½ to 5½ p.m.

Supt Erection and Repairs—George W. Reeve, 12 Elizabeth av; office hours, 12 ■, 1 p.m

Annual term, 40 weeks. Total pupils in schools, 29,767; males, 14,861; females, 14,906

Teachers' Institute, third Saturday in February, April, November, 9 a.m. to 12 m.

Daily sessions in High School, 9 a.m. to 12½ p.m., 1 to 2½ p.m.; Normal, Grammar and Primary Schools, 9 to 12 m.; 1½ to 3½ p.m.

Ann St. Primary School, bet. New York av and Elm road, 10th wd—D B Corson, Prin.; Susie C. Hopping, V. Prin

Ann St Annex Primary School, 47 Ann, 10th wd—D. R Corson, Prin.

Broome St Primary School, cor. Baldwin, 3d wd Otto H. Schulte, Prin, Ida E. Smith, Head Asst.

Burnet St. School, 26 Burnet, 1st wd—William E. Bissell, Prin. Grammar Dept—Esther J. Crosby, V. Prin. Primary Dept—Marian D. Camden, V. Prin.

Camden St. Primary School, near 16th av, 13th wd—Arnold Voget, Prin.; Laura B Sayre, V. Prin

Central Av School, near Newark, 7th wd—George O F Taylor, Prin. Grammar Dept—Maria E. Morgan, V Prin. Primary Dept—Margaret Hollum, V. Prin. Evening School—Arthur V. Taylor, Prin.

Charlton St Primary School, cor. Waverly pl, 9th wd—W. L. Heineken, Prin.; Helen Herbert, V Prin.

Chestut St. School, 48 Chestnut, 4th wd David Maclure, Prin. Grammar Dept—Emma J. Smith, V. Prin. Primary Dept—Annie M. Miller, V. Prin.

Clover St. Industrial School, near Merchant, 5th wd—Fred W. Fort, Prin.

Colored School, 122 Commerce, 4th wd—James M. Baxter, Prin.

Commerce St. Primary School, 122 Commerce, 4th wd—Henry S. Anderson, Prin. Cornelia S. Coe, V. Prin.

Court St. Primary School, cor. Broome 3d wd—Otto H Schulte, Prin.

Eighteenth Av. School, near Boyd, 14th wd—Henry J. Dougherty, Prin. Grammar Dept Margaret Baird, V. Prin Primary Dept—Caroline A. Ingalsbe, V. Prin. Evening School—H. J. Dougherty

Elizabeth Av. Primary School, cor Bigelow, 9th wd J Wilmer Kennedy, Prin., Estelle V. Berry, Head Asst.

Elliott St. Primary School, 70 Elliott, 8th wd—J. A. Hallock, Prin.; Eunice A McLeod, V Prin.

Evening Drawing School, 191 Washington—Carl F. Rebmann, Prin.

Evening High School, High School Building—J. Wilmer Kennedy, Prin

Fifteenth Av. Primary School, cor. S 15th, 13th wd—W. Spader Willis, Prin., M. Augusta Sweasy, V Prin.

Franklin Grammar School, 5th av and Cutler st, 15th wd—A. G Balcom, Prin. Abbie P. McHugh, V Prin Primary Dept—Annie E. Curtis, V. Prin

Hamburg Pl. Grammar School, near Ferry, 12th wd—Frederick W Fort, Prin. Grammar Dept—Emma F. Baldwin, V Prin. Primary Dept—Agnes B. Clarke, V. Prin.

Hawkins St. Primary School, near Ferry, 12th wd—Clarence S. Griffin, Prin.; Clara Zahn, Head Asst.

High School, 133 Washington Opened January 7, 1855. During the forty-one years which have elapsed the number of pupils graduated has been—males, 794, females, 1,291. Edmund O. Hovey, A.M., Ph D, Prin

Male Dept—B. C. Mathews, A.M., George C Sonn, A.M.; W. C. Sandy, C. S. Thatcher, C F. Kayser, Ph.D., A H Sherman, Frank G Gilman. Female Dept—Clara W. Greene, V Prin.; Eliza Leyden Ph.M.; B. Flora Crane, M.Ph.; Millie A. Foster, Mary H. Richards, Natalie Antz, Ella E. Putnam, A.B., Hannah M. Coult, Marie Büttner, Abbie E. Wiggins, Sarah J McNary, Nellie Hill

High School Annex, Girls, 105 Washington—Edmund O. Hovey, A.M., Ph D, Prin.; Isadore M. Sherwood, Sophie E von Seyfried, Genevieve S Grork, Elizabeth Harden, Josephine A Field, Augustus M. H. Beyer.

High School Annex, Boys, 103 Washington—Edmund O Hovey, A M., Ph D, Prin. Arthur W. Taylor, William Wiener. Theodore B. Hascall, Ph.D., K. S. Blake.

USE THE THATCHER FURNACES AND RANGES

Foundry: Newark. THATCHER FURNACE CO. 240 Water St., N.Y.

R. C. BOICE CO. Office, 10-14 LAFAYETTE ST. Coal Pockets, 562-566 Market St. TELEPHONE 593. COAL



The FAIRLIE & WILSON COAL CO Office 498 Broad Street, Newark, N. J. Pockets, Pennsylvania R.R. Harrison Telephone 70

James St. Industrial School, 8 James, 1st wd—Mrs. Catharine B. Cory, Prin.

Lafayette St School, 72 Lafayette, 5th wd -Lewis W Thurber Prin Grammar Dept—Mrs. C L. D. Smith, V Prin Primary Dept Dora A. Stites, V. Prin Evening School—Lewis W. Thurber, Prin.

Lawrence St. School, foot of Clinton, 4th wd -Henry S. Anderson, Prin. Grammar Dept Phœbe Hancock, V Prin Primary Dept—Julia L Hochkins, V. Prin

Livingston St. Primary School, near 18th av 14th wd Henry J. Dougherty, Prin

Lock St. Primary School, near Central av 7th wd—George O. F. Taylor, Prin. M Augusta Gillott, V. Prin.

Marshall St. Primary School, 84 Marshall 2d wd—F. H. Hanson, Prin Mrs. Georgia B. Crater, V Prin.

Miller St School, near Sherman av, 9th wd—J Wilmer Kennedy, Prin. Grammar Dept Mary E Romaine, V. Prin. Primary Dept Julia N. Layton, V. Prin.

Monmouth St. Primary School, near Spruce, 3d wd -George Forman, Prin, Ida Bowers, V. Prin.

Morton St. School, 85 Morton, 3d wd—Otto H Schulte, Prin. Grammar Dept—M Ida Dean, V. Prin, Primary Dept—Louise Chedister, V. Prin. Evening School—Otto H. Schulte, Prin

Newton St School, 142 Newton—14th wd J L Terwilliger, Prin. Grammar Dept—Mrs. Fanny W. Smith, V. Prin. Primary Dept—Emma L. Hutchings, V. Prin. Evening—J L. Terwilliger, Prin.

Normal and Training School, 23 Market, 2d wd—Joseph Clark, Prin Normal Dept—Jane E Johnson, V. Prin. Training Dept—M. Louisa Vreeland, V. Prin.

North Seventh St. Grammar School, near 5th av, 11th wd Thomas T. Collard, Prin. Elizabeth K. Arndt, V. Prin. Primary Dept—Mary A. McNeill, V. Prin

Oliver St. Grammar School, 126 Oliver, 10th wd Edwin Shepard, Prin. Grammar Dept—Susie Steele, V. Prin, Primary Dept Emma Finter, V Prin

Roseville Av. Primary School, near Orange st., 11th wd—Sarah B. Scarlett, Prin.

Ridge St School, near Montclair av, 8th wd—J. A. Hallock, Prin. Amelia R. Young, Head Asst

South Eighth St. School, near Central av, 6th wd—Augustus Scarlett, Prin. Grammar Dept—Mary A Dougall, V. Prin. Primary Dept—Anna C. Dunnell, V. Prin.

South Market St. Grammar School, 699 Market, 12th wd—Wm. P. B. Urick, Prin. Grammar Dept—Mary E. Ward, V, Prin, Primary Dept—Alice E. Johnson, V. Prin. Evening—Wm. P. B. Urick, Prin.

South St. Primary School, c Hermon, 10th wd—E. K. Sexton, Prin. Hannah Moore, V. Prin. Evening—E. K. Sexton, Prin.

South Tenth St School, c Blum, 13th wd—William A. Dougall, Prin. Alice M. Fletcher, V. Prin. Evening—William A. Dougall, Prin.

State St. Primary School, 13 State, 1st wd Eliza A. Brookfield, Prin. Eva Myer, V. Prin.

Summer Av. Grammar School, near Second av, 8th wd—Charles H. Gleason, Prin. Grammar Dept—Eliza Murphy, V. Prin. Primary Dept—Lulu B. Albertson, Head Asst.

Thirteenth Av School, c Richmond, 6th wd—Albert B. Wilson, Prin Grammar Dept—Emily M. Kempf, V, Prin Primary Dept, Katharine F Dunn, V. Prin,

Walnut St. Primary School, 213 Walnut, 10th wd—S. Fannie Carter, Prin. Carrie C. Hutchings, Head Asst.

Warren St Primary School, between Wickliffe and Wilsey, 7th wd—Ann E. Sayre, Prin. S. May Martin, V. Prin.

Washington St. School, 430 Washington, 2d wd—F. H. Hanson, Prin. Grammar Dept—Jane E Allen, V. Prin. Primary Dept—S. Emily Potter, V. Prin.

Waverly Av. School, between Kipp and Bergen, 13th wd—Elizabeth H. Belcher, Prin. E Louise Melick V Prin

Webster St Primary School, 65 Webster, 1st wd—Agnes Kitchell, Prin. Anna W Baxter, V. Prin Evening School—K. S Blake, Prin.

Wickliffe St. School, c School, 7th wd - Ann E. Sayre, Prin. Lizzie M. Bingham, Head Asst

William St. Primary School, 184 William, 3d wd—Ottto H. Schulte, Prin. Annie L. Beltaire, Head Asst.

*Alumni of the Newark Public High School*

832 Broad st.

Meets at 882 Broad, on first Tuesday in January, April and October and last Tuesday in June of each year

Pres—George V. Tucker, 126 Union.

V. Pres—Paul Petry, 325 S. Orange av.

Sec—Herbert L. Thowless, 765 Broad.

Treas—William P. Smith, 51 Crawford.

Members Executive Committee—Victor Benatre, 31 Liberty, Paul Petry, 325 South Orange ave; Joseph J. Fergg, 103 Springfield av: M. J. Quigley, 81 Adams; Harry P. Havell, 79½ Bank; William V Smith, 51 Crawford; Arthur W. Thowless, 255 4th; Herbert L. Thowless, 765 Broad; George V. Tucker, 126 Union

BARNES & HAINES, Gen'l Managers No. 188 MARKET STREET, NEWARK, New Jersey
$1,000 INSURANCE at the rate of 5c. DAILY. Would you light a cigar with a $1,000 bill? THE COVENANT MUTUAL LIFE gives it.

JAS. A. COE & CO. 106 & 108 MULBERRY ST. 68, 70, 72 CLINTON ST. IRON AND STEEL

**MOCKRIDGE & SON** Wood and Slate Mantels . .
97 & 99 MARKET ST., NEWARK Wainscot and Floor Tiling

E. E. BOND & CO. 791 BROAD STREET
REAL ESTATE AND INSURANCE. LOANS ON MORTGAGE.



*Board of Trustees of the Free Public Library.*

Organized 1888. Library, 16 West Park.
Pres—Hon James M. Seymour.
Treas—Edward H. Duryee.
Sec and Librarian Frank P Hill.
James Taaffe, 1897; Edward H. Duryee, 1896, James E. Howell, 1900; James Peabody, 1899, William Johnson, 1898, the Mayor, James M. Seymour, and William N. Barringer, Superintendent of Public Schools

*Beacon Street School Ladies' Society.*

Pres—Mrs. E. Moosbrugger, 171 Newton.
V. Pres—E. Petry, 325 South Orange av.
Sec—Mrs. L. Rehmann, 11 South Orange av.
Treas—Th. Hey, 171 Newton
Meets first Tuesday at 48 Beacon

*Deutscher Pioneer Verein.*

Organized July 16, 1884
Pres—John Otto.
V. Pres—Philip Mager,
Sec—Louis Fruehinsfeld.
Fin. Sec—John A Huether,
Treas—Charles Koch.
Meets first Wednesday at 66 William

*German-American Kindergarten, Primary and Grammar School*

Incorporated 1856. 19 Green
Director—H. von der Heide, Ph.D., 47 Nelson pl.
Trustees Pres, Frederick Kuhn, 75 Market Sec, Dr. Henry Krause, 210 Bank, Treas, Robert Hertzog, 26 Fulton; Julius Stapff, Hugo Fraentzel, Dr. Carl Kayser, Daniel Kauffherr
Meets first Wednesday in month.

*German-American School and Kindergarten.*

Incorporated 1858 44 Beacon.
Prin Carl G Heller, 172 S Seventh.
Pres Henry Schaedel, 118 Bruce
V Pres—Philip Dilly 303 Springfield av
Sec—August Gortz, 221 Hunterdon
Treas—Dr. Edward J. Ill, 1002 Broad
Trustees—Fred. Jacob, John Fischer, John Henning, Dr. F. S. Ill, John Conrad.
Meets first Tuesday at 44 Beacon.

*German-English School Society.*

15 Newark.
Pres—A. F. Burkhardt
V Pres—Peter Vetter
Sec—Paul Karge.
Treas—Charles Weller.
Prin—Dr. Fr. Kempf.

*Hebrew Free School*

(Plant Memorial School)
277 Prince
Supt—Myer S. Hood

*Newark Academy*

Organized 1792. 536 to 548 High.
Trustees—Samuel H. Pennington, M.D., Pres.; Charles G. Rockwood, Sec and Treas., F. W. Ricord, A.M., Laban Dennis, M.D, Horace Alling, William Rankin, Jr., M.D., George W. Hubbell, William T Carter, William R. Weeks.
Head Master—Samuel A. Farrand, Ph.D.
Associate Master—Wilson Farrand, A M

*Newark Library Association.*

Pres—William Rankin
V. Pres—L. Spencer Goble
Sec—William Rankin, Jr.
Treas—Horace T. Brumley.
Supt—Frederick W. Ricord, 757 Broad.
Directors—William Rankin, L. Spencer Goble, Frederick W. Ricord, F. Wolcott Jackson, George S. Dutyee, Horace T Brumley, William Rankin, Jr., M.D., Frederick Frelinghuysen, A. Pennington Whitehead, Eugene Vanderpool, Ernest E. Coe, William A Halsey, Charles Bradley

*Newark Technical School*

Organized 1884. 363-371 High
Pres—Ex-officio Gov. John W. Griggs.
Sec—William N. Barringer, 873 Broad.
Treas—Moses Bigelow.
Trustees—Gov. John W. Griggs (ex-officio), William N Barringer, Moses Bigelow, A. F. R. Martin, George H. Phillips, George W Ketcham, James M. Seymour (ex-officio), James W. Miller, Daniel T. Campbell.
Director—Prof. Charles A. Colton, E.M.

*School of Languages*

156 Court.
Prof—Gustavus Fisher, A.M.
German, French, English.

*St Benedict's College.*

Chartered March 25, 1881. 522 High.
Pres—Rt. Rev. Hilary Pfraengle, D.D., O S.B
V. Pres. and Director—V. Rev. Ernest Helmstetter, O S B
Professors—Rev. Aloysius Gorman, O.S B, George Lester, O S.B, Frederick Zinger, O S.B., George Bien, O.S B, Bernard Gerstl, O.S.B., Peter Petz, O.S.B.
A Day College, designed to give young men a complete classical or commercial education; it is conducted by members of the Order of St. Benedict

MYRON W. MORSE, 139 Third Avenue
SIGN RED WHITE BLUE COLORS
Real Estate, Coal and Insurance

**FIDELITY TITLE & DEPOSIT COMPANY** Receives Deposits and Pays two (2) per cent. Interest upon Daily Balances, Subject to Check at Sight.

R. C. BOICE CO. Office, 10-14 LAFAYETTE ST. Coal Pockets, 562-566 Market St. TELEPHONE 593. COAL



*Tenth Ward German-English School*

Incorporated 1865. 73 Nichols.

Pres.—Adam Roemmele

V. Pres.—B. Seidler

Treas.—G. W. Helm, 192 McWhorter

Rec. Sec.—Otto Riche, 129 McWhorter

Fin. Sec.—F. Seyter, Warwick

Treas.—George W. Helm, 192 McWhorter

Prin.—Louis Heyd.

Trustees—Ph. Mager, John Schick, J. B. Stobaens, G. Hagener, Beno Seidler.

Meets second Friday in month.

*Twelfth Ward German-English School and Kindergarten.*

Incorporated 1859. 44 Niagara.

Pres.—John J. Burkhardt, 259 Ferry.

V. Pres.—L. Leimbach.

Cor. Sec.—H. A. Rabke, 41 Niagara.

Fin. Sec.—A. Bremer

Treas.—Jacob Goldbach, 183 Ferry

Prin.—Eugene Rahm.

Trustees—Chas. Rohrig, Heinrich Hodel, William Spuhler.

# Fire Items.

*Newark Fire Department.*

Sec.—Horace H. Brown, 407 Plane

Chief Engineer—Robert Kierstead, residence, 325 Washington. Office, Academy c. Halsey

Asst. Chief—William C. Astley, office, 31 Academy; residence, 426 High.

Clerk—Horace H. Brown, residence, 407 Plane.

Supt. Fire Alarm Telegraph—Adam Bosch

Thirteen steam fire engines and four hook and ladder companies, with a captain and nine and ten men each, one chemical, with a captain and four men, one combination chemical engine, with a captain and five men constitute the working force—all permanent men, at a salary of $750 first year, $800 second year, $950 third year, $1,100 fourth year; Captains $1,200 per year, giving their entire time to the department.

Engine No. 1, 819 Broad—Captain, Charles J. Hamberger.

Engine No. 2, 110 Mulberry—Captain, James O'Brien.

Engine No. 3, 39 Court—Captain, Robert F. Morgan.

Engine No. 4, 223 High—Captain, Joseph E. Sloan.

Engine No. 5, 56 Prospect—Captain, James V. Hamlin.

Engine No. 6, 344 Springfield av—Captain, Fred Ross.

Engine No. 7, 55 Wallace pl—Captain, Louis M. Price.

Engine No. 8, 294 Ferry—Captain, William Godber.

Engine No. 9, 197 Summer av—Captain, John H. Balevre.

Engine No. 10, 35 Astor—Captain, Edward Dolbier.

Engine No. 11, 523 Central av—Captain, J. Calvin Cook

Engine No. 12, 215 Belmont av—Captain, Charles S. Macknet.

Engine No. 13, Halleck c. Summer av.

Chemical Engine No. 1, 150 Market—Captain Darcie Van Volkenburg.

Hook and Ladder No. 1, 823 Broad—Captain, Herman Voight

Hook and Ladder No. 2, 55 Plane—Captain, H. C. McGinnis

Hook and Ladder No. 3, 84 Bruce.

Hook and Ladder No. 4, Lafayette c. Congress.

Combination Chemical, Halleck c. Summer av—Captain, William E. Drake.

*Board of Representatives*

Pres.—William W. Smith.

V. Pres.—James H. Van Houten.

Sec.—Horace H. Brown.

Treas.—Francis J. Meeker

Finance Committee—William O. Harrison, chairman, Henry S. Martin, Frederick W. Ross.

Cemetery Committee—Robert F. Morgan, chairman, Robert Charles, Frank Garratt.

Steamer No. 1, Rusling Bercaugh

Steamer No. 2, Isaac W. Van Houten.

Steamer No. 3, Robert F. Morgan

Steamer No. 4, Frank Garratt

Steamer No. 5, Nicholas E. Sooy

Steamer No. 6, Frederick W. Ross.

Steamer No. 7, George W. Leffingwell.

Steamer No. 8, Arthur Vanderstreet

Steamer No. 9, Robert Charles.

Steamer No. 10, William J. Smith

Steamer No. 11, Alonzo D. Terhune.

Steamer No. 12, Charles S. Macknet

H. & L. No. 1, Edwin A. Crossman

H. & L. No. 2, Michael J. Caffrey

H. & L. No. 3, Samuel Ennis

H. & L. No. 4, James A. Johnston

Chemical No. 1, John J. Hebring

Chemical No. 2, William E. Drake.

Exempt Ass'n—W. O. Harrison, Samuel Day.

Board of Engineers—William C. Astley.

Salvage Corps—Henry S. Martin.

Make no mistake, if you want reliable Goods, go only to the stores of The Great Atlantic and Pacific Tea Co. 280 BROAD ST. & 124 SPRINGFIELD AVE. Use A. & P. Extracts 197 MARKET ST. cor. WASHINGTON ST.

HONEYWELL & PAINTER, UNDERTAKERS G. W. HONEYWELL, Late with E. R. Woodruff 884 BROAD ST. 'PHONE 759-A

JAS. A. COE & CO. 106 & 108 MULBERRY ST. 68, 70, 72 CLINTON ST. IRON AND STEEL

DAVID HARPER THE BLUE STONE DEALER
No. 122 NORTH ELEVENTH STREET GENERAL CONTRACTOR



EUGENE A. McMURRAY SURVEYOR ENGINEER 785 BROAD

*Fire Alarm Boxes*

Boxes marked * are private.

4 No. 4 Engine House, High st.
5 No. 5 Engine House, Prospect st.
6 No. 6 Engine House, Springfield av.
7 No. 7 Engine House, Wallace pl.
8 No. 8 Engine House, Ferry st.
9 Peddie Memorial Church *
12 Cor. James and Burnet sts.
13 No. 2 H. and L. House, Plane st.
14 Cor. Plane and Hackett sts.
15 544 Broad st., op. Washington pl.
16 Cor. Washington and Bleecker sts.
17 Op. Park House, Park pl.
18 Cor. Broad and New sts.
19 Domestic Sewing Machine Works.*
21 No. 1 Engine House, Broad st.
23 No. 3 Engine House, Court st.
24 Cor. Market and Plane sts.
25 Cor. Washington and Kinney sts.
26 Cor. Clinton av. and Washington st.
27 Cor. Broad and Astor sts.
28 Clinton av., cor. Elizabeth av.
29 No. 10 Engine House, Astor st.
31 Cor. Thomas st. and Railroad av.
32 Chestnut st. depot.
33 Logan's Stable, Pearl st.*
34 Cor. Mulberry and Walnut sts.
35 Moore & Seeley's hat fact'ry, R. R. av.
36 Market st. depot.
37 Cor. Lawrence and Hamilton sts.
38 No. 2 Engine House, Mulberry st.
39 Cor. Pennington and Orchard sts.
41 Domestic Works, Cherry & Canal sts.
42 Centre st. depot.
43 Ballantine's brewery, Front & Rector.
45 Bridge and Ogden sts.
46 Meeker & Heddens, Ogden st.*
47 J. H. Halsey & Smith, Spring st.
48 Cor. Clay and Ogden sts.
49 Broad and Governeur sts.
51 Hamilton and Union sts.
52 Dawson's factory, Ferry and Madison.
53 Gas Works, Commercial st.
54 In Market st., near Monroe.
56 Market and Ferguson sts.
57 Bowery st., cor. Freeman st.
58 Steel Works, Chapel st. and Lister av.
59 Ferry st. and Plank road.
61 Cor. Springfield av. and William st.
62 4th Precinct Station, Springfield av.
63 Cor. Kinney and Broome sts.
64 Norfolk st., near S. Orange av.
65 Cor. Little st. and 17th av.
67 Tom Gate, Clinton av.
68 Belmont av. and Waverly pl.
69 Horse-car stables, S. Orange av.
71 Howell's, New and Wilsey sts.*
72 Cor. Orange and Boyden sts.
73 Summer and Seventh ave.
74 Cor. Sussex av. and Nesbit st.
75 Episcopal Church, Roseville.
76 Central av. and Dayton st.
79 Bloomfield av. and Morris Canal.
81 St. Michael's Hospital, High st.*
82 Newark Orphan Asylum, High st.*
83 Home for the Friendless, S. Orange av.*
84 St. Peter's O. Asylum, Livingston st.*
85 County Lunatic Asylum, S. Orange av.*
121 Orange and Warren sts., Roseville.
122 Licorice Works, B'mf'd av. & Canal.*
123 Roseville av. and Orange st.
124 Pumping Station, High Serv. Reservoir.
125 Cor. Summer and Bloomfield avs.
126 Cor. Orange and Actien sts.
127 Sixth av. and Ridge st.
131 Cor. Sussex av. and First st.
132 Roseville and Sixth avs.
133 Central av. and N. Fourth st.
134 Fifth av. and Seventh st.
213 Academy and Halsey sts.
214 Washington and William sts.
215 Pennsylvania av. and Vanderpool st.
216 Elizabeth av., front of Almshouse.
217 S. Halsey & Sons, Springfield av.*
218 Cor. High and Market sts.
221 Jenkinson's factory, Washington st.*
312 Cor. Broad and Green sts.
313 Prudential Ins. Co., Broad st.*
314 Cor. Kinney and Orchard sts.
315 Bee Hive, Broad st.*
316 Meyer Mercy's, Scott st.*
317 Astor and Mulberry sts.
321 N. J. R. R. av., cor. River st.
322 Peddie & Co's factory, Camfield st.
323 Lawrence and Mechanic sts.
412 Foster Home, Belleville av.
413 Washington & Elwood avs., Woodside.
414 Washington av. & Halleck st., Wdside.
415 Mount Prospect av. and Garside st.
416 Summer and Verona avs., Woodside.
417 Riversde av. & Grafton st., Woodside.
418 Aqueduct st. and Verona av.
419 Summer av. and Nursery st.
421 Broad st. and M. & E. R. R. av.
422 John st. and Eighth av.
423 Cor. Broad st. and Belleville av.
424 Horse car Stables, Belleville av.
425 Paterson depot.
426 Belleville and Bloomfield avs.
427 Chester and Summer avs.
428 Verona and Riverside avs.
429 Highland and Fredonia avs.
431 Citizens' Gas Light Co., Front st.*
432 Ballantine's, Front st.*
433 Standard Oil Co., ft. 4th av.*
452 Clark Thread Works *
512 Third Sub-Police Station, Ferry st.
513 Hamburg pl. and Napoleon st.
514 Magazine st., cor. Berlin st.
515 Elm and Pacific sts.
516 Cor. Clifford and Van Buren sts.
517 Blanchard factory, Bruen st.*
518 Celluloid Novelty Works *
519 Paterson and Alvea sts.
521 Harrison's factory, New York av.
522 Celluloid Works, Ferry & Ashbridge.*
523 Hensler's brewery, Hamburg pl.*
524 Cor. Nichols and Adams sts.
525 Greenwich st. and Avenue C.
526 Cor. Adams and Elm sts.
527 Zinc Works *
528 Meyer Mercy's, Polk st.*
531 Lister Bros., Lister av.*
532 Ballantine's brewery, Freeman st.*
533 Lane's Glue Works, Plank road.*
534 Celluloid Brush Co., Komorn st.*
535 Feigenspan's Brewery, Freeman st.*
536 Heller & Merz's Blue W'ks, H'mb'g pl.
537 Simon's factory, St. Francis st.*
538 Miner's Agricultural Works.
539 Cor. Chapel and Bowery sts.
541 Chestnut st., near Pacific.
542 Cor. McWhorter and Oliver sts.
543 New York av. and Jefferson st.
544 Sandford and Walnut sts.
612 Cor. Court and West sts.
613 Cor. Bank and Wickliffe sts.
614 Springfield av., cor. S. Tenth st.
615 Cor. Camden and Court sts.
616 Cor. Springfield av. and Magnolia st.
617 Springfield av., cor. 17th st.
618 Clinton av. and Bergen st.
621 Cor. Court and S. Tenth sts.
622 City Hospital, Camden st.*
623 South Orange av. and Newton st.
624 Cor. Camden and Bank sts.
625 Cor. Montgomery and High sts.
626 Cor. Barclay and Spruce sts.
627 High and Mercer sts.
628 Cor. Waverly p. and High st.
631 Cor. Littleton and Thirteenth avs.
632 Fairmount Cemetery gate, S. Or. av.

Coal and Wood—PARK AVENUE COAL CO., 14th Street and Park Avenue, East Orange, N. J.

FIDELITY TITLE & DEPOSIT CO.
REN SAFES AND STORES VALUABLES IN WELL-GUARDED, BURGLAR AND FIRE-PROOF VAULTS

R. C. BOICE CO. Office, 10-14 LAFAYETTE ST. Coal Pockets, 562-566 Market St. TELEPHONE 593. COAL



The FAIRLIE & WILSON COAL CO Office 492 Broad Street, Newark, N. J. Pockets, Pennsylvania R.R. Harrison Telephone 78

633 Cor. 18th st. and 16th av.
634 South Orange av. and Ninth st.
635 South Orange av. and Bergen st.
636 Eagle brewery, Hayes st.*
637 Cor. S. Orange av. and Howard st.
641 North Eighth st. and 16th av.
642 Waverly av. and Bergen st.
643 Belmont av and Montgomery st.
712 Cor New and Newark sts.
713 Atha & Hughes, Sussex av.*
714 Roberts's factory, New & Colden sts.
715 Warren and Summit sts.
716 R. G. Salomon's, Sussex av.*
731 Bloomfield av Horse-car Stables.
732 North Seventh st. and Berkeley av.

*Fire Alarm Telephones.*

Salvage Corps, No. 501
Chemical Engine, No 505.
Chief Engineer, No. 594.

*Exempt Firemen's Association.*

Organzied December 17, 1857. Annual meeting, first Monday in December, at Firemen's Hall, Mulberry c Clinton.

Pres—W. O. Harrison.
V. Pres—Henry O. Lyon.
Sec—Edward D. Tuttle, Irvington.
Treas Alfred Ridler
Representatives—James N. Davis, W. O. Harrison
Trustees—W. R. Price, Milton Baldwin, A J Valentine, W. T. Frey, Samuel Day.
Standing Committee—Samuel Day, John Taylor, William W. Smith

*Firemen's Relief Association*

Pres—Henry A. Lyon, 17 Cottage.
Sec—William Exall, 823 Broad
Treas Francis J. Meeker, 227 Washington
Trustees—George V Denman, William T Frey, Charles J. Hamberger, William Godber, William Exall, Henry A. Lyon, Milton Baldwin, John E. Barcklow, Charles B. Vandegrift.
Visitors 1st and 15th wards, George V. Denman, 7th and 11th, William T. Frey; 4th and 9th, Charles B. Vandegrift; 6th and 13th, Charles J. Hamberger; 10th, Henry A Lyon; 5th and 12th, William Godber, 3d and 14th, William Exall; 2d John E. Barcklow; 8th, Milton Baldwin
Meetings last Wednesday in each month, at 8 o'clock, at Firemen's Hall.
Applicants for benefits will call upon the Trustees having charge of the district in which they reside.

*Salvage Corps.*

227 Washington.

Supt Francis J Meeker.
Ass't Henry S. Martin
Permanent Men Charles A Camfield, Augustus J. Krook, James H. Elkins, Joseph S Thomas, Frank E. Hedden, John E. Barcklow, George J. Hamberger, Albert V. Hedden, George Scheis.

*State Firemen's Association.*

800 Broad.

Pres—Bird W. Spencer, Passaic, N. J.
V. Pres Hugh Kinnard, Newark.
Sec—Horace H. Brown, 407 Plane.
Treas—John McKiernan, Paterson.
Counsel—William A Cotter, 800 Broad

*Underwriters' Association of the Middle Department.*

Office, 22 Clinton.

Newark Committee—R. H. Wilson, J. W. Stevens, Charles F. Hawes, Thomas C Temple, J. W. Howie.
Sec—J B. Kelsey, 22 Clinton.

*Underwriters' Protective Association*

Organized 1879. To provide for the organization of fire patrol or protective associations for the purpose of saving life and property from destruction by fire.

Pres—R. P. Conlon.
V Pres Samuel Meeker.
Sec—J. R. Mullikin, 776 Broad
Treas—James H. Worden
Executive Committee—J R Mullikin, D. H Dunham, D. Smith Wood, H. C Rommel, James E. Garrabrant.
Finance—Isaiah Peckham, W. S. Canon, Robert Dunham.
Superintendent Salvage Corps Francis J. Meeker.
Headquarters Salvage Corps—227 Washington.

## Governmental.

*Presidents of the United States.*

George Washington, born Va., Feb. 22, 1732; term, 1789 to 1797, died Dec. 14, 1799

John Adams, born Mass., Oct. 19, 1735; term, 1797 to 1801, died July 4, 1826.

Thomas Jefferson, born Va., April 2, 1743, term, 1801 to 1809; died July 4, 1826.

James Madison, born Va., March 16, 1751, term, 1809 to 1817; died June 28, 1836.

James Monroe, born Va., April 28, 1758; term, 1817 to 1825, died July 4, 1831.

John Q. Adams, born Mass, July 11, 1767, term, 1825 to 1829; died Feb. 24, 1848.

$5,000 INSURANCE at the rate of 25c. DAILY 15 not over 17 years old, the COVENANT MUTUAL LIFE gives HARRISON & HALSEY, Agents, Managers No. 168 MARKET STREET, NEWARK, New Jersey

JAS. A. COE & CO. 106 & 108 MULBERRY ST. 68, 70, 72 CLINTON ST. IRON AND STEEL

FIDELITY TITLE & DEPOSIT CO.
RENTS SAFES AND STORES VALUABLES IN WELL-GUARDED, BURGLAR AND FIRE-PROOF VAULTS.



E. E. BOND & CO. 791 BROAD STREET
REAL ESTATE AND INSURANCE. LOANS ON MORTGAGE.

Andrew Jackson, born Tenn., March 15, 1767; term, 1829 to 1837, died June 8, 1845.

Martin Van Buren, born N. Y., Dec. 5, 1782; term, 1837 to 1841; died July 24, 1862.

W. H. Harrison, born Va., Feb. 9, 1773; term, 1841, 1 month, died April 4, 1841.

John Tyler, born Va., March 29, 1790, term, 1841 to 1845, died Jan. 17, 1862.

James K. Polk, born N. C., Nov. 2, 1795, term, 1845 to 1849; died June 15, 1849.

Zachary Taylor, born Va., Nov. 24, 1784, term, 1849 to 1850; died July 9, 1850.

Millard Fillmore, born N. Y., Jan. 7, 1800; term, 1850 to 1853; died March 8, 1874.

Franklin Pierce, born N. H., Nov. 23, 1804, term, 1853 to 1857; died Oct. 8, 1869.

James Buchanan, born Penn., April 23, 1791; term, 1857 to 1861; died June 1, 1868.

Abraham Lincoln, born Kentucky, Feb. 12, 1809; term, 1861 to 1865; died April 15, 1865.

Andrew Johnson, born N. C., Dec. 9, 1808; term, 1865 to 1869, died July 21, 1875.

Ulysses S. Grant, born Ohio, April 27, 1822; term, 1869 to 1877; died July 23, 1885.

Rutherford B. Hayes, born Ohio, Oct. 4, 1822; term, 1877 to 1881; died Jan. 17, 1893.

James A. Garfield, born Ohio, Nov. 19, 1831; term, 1881, 6 months; died Sept. 19, 1881.

Chester A. Arthur, born Vermont, Oct. 5, 1830; term, 1881 to 1885; died Nov. 18, 1886.

Grover Cleveland, born N. J., March 18, 1837; term, 1885 to 1889.

Benjamin Harrison, born Ohio, Aug. 20, 1833, term, 1889 to 1893.

Grover Cleveland, born N. J., March 18, 1837; term, 1893 to 1897.

*Vice-Presidents.*

John Adams, Massachusetts ..... 1789
Thomas Jefferson, Virginia ..... 1797
Aaron Burr, New York ..... 1801
George Clinton, New York ..... 1805
Elbridge Gerry, Massachusetts ..... 1813
Daniel D. Tompkins, New York ..... 1817
John C. Calhoun, South Carolina ..... 1825
Martin Van Buren, New York ..... 1833
Richard M. Johnson, Kentucky ..... 1837
John Tyler, Virginia ..... 1841
Samuel Southard, N. J., Pres. Sen. ..... 1842
George M. Dallas, Pennsylvania ..... 1845
Millard Fillmore, New York ..... 1849
William R. King, Alabama ..... 1853
David R. Atchinson, Missouri ..... 1853
Jesse D. Bright, Indiana ..... 1855
John C. Breckenridge, Kentucky ..... 1857
Hannibal Hamlin, Maine ..... 1861
Andrew Johnson, Tennessee ..... 1865
Lafayette S. Foster, Conn., Pres. Sen. ..... 1865
Benjamin S. Wade, Ohio, Pres. Sen. ..... 1867
Schuyler Colfax, Indiana ..... 1869
Henry Wilson, Massachusetts ..... 1873
Thomas W. Ferry, Mich., Pres. Sen. ..... 1875
William A. Wheeler, New York ..... 1877
Chester A. Arthur, New York ..... 1881
David Davis, Illinois, Pres. Sen. ..... 1881
George F. Edmunds, Vermont ..... 1883
Thomas A. Hendricks, Indiana ..... 1885
John Sherman, Ohio, Pres. Sen. ..... 1886
John J. Ingalls, Kansas, Pres. Sen. ..... 1888
Levi P. Morton, New York ..... 1889
Adlai E. Stevenson, Illinois ..... 1893

*Population of the United States—Census of 1890.*

| | |
|---|---|
| Alabama | 1,513,017 |
| Arizona | 59,620 |
| Arkansas | 1,128,179 |
| California | 1,208,130 |
| Colorado | 419,198 |
| Connecticut | 746,258 |
| Delaware | 168,493 |
| District of Columbia | 230,392 |
| Florida | 391,422 |
| Georgia | 1,837,353 |
| Idaho | 84,385 |
| Illinois | 3,826,351 |
| Indiana | 2,192,404 |
| Iowa | 1,911,896 |
| Kansas | 1,427,096 |
| Kentucky | 1,858,635 |
| Louisiana | 1,118,587 |
| Maine | 661,086 |
| Maryland | 1,042,390 |
| Massachusetts | 2,238,943 |
| Michigan | 2,093,889 |
| Minnesota | 1,301,826 |
| Mississippi | 1,289,600 |
| Missouri | 2,679,184 |
| Montana | 132,159 |
| Nebraska | 1,058,910 |
| Nevada | 45,761 |
| New Hampshire | 376,530 |
| New Jersey | 1,444,933 |
| New Mexico | 153,593 |
| New York | 5,997,853 |
| North Carolina | 1,617,947 |
| North Dakota | 182,719 |
| Ohio | 3,672,316 |
| Oklahoma | 61,834 |
| Oregon | 313,768 |
| Pennsylvania | 5,258,014 |
| Rhode Island | 345,506 |
| South Carolina | 1,151,149 |

Real Estate, Coal and Insurance. MYRON W. MORSE 139 Third Ave. 8th Ward Real Estate a Specialty.

R. Walsh & Co. ICE CREAM AND CANDY MAKERS
157 MARKET STREET 673 BROAD STREET

R. C. BOICE CO. Office, 10-14 LAFAYETTE ST. Coal Pockets, 562-566 Market St. TELEPHONE 593. COAL



| | |
|---|---|
| South Dakota | 328,808 |
| Tennessee | 1,767,518 |
| Texas | 2,235,523 |
| Utah | 207,905 |
| Vermont | 332,422 |
| Virginia | 1,655,980 |
| Washington | 349,390 |
| West Virginia | 762,794 |
| Wisconsin | 1,686,880 |
| Wyoming | 60,705 |
| Total | 62,622,250 |

*Census of the United States.*

| | |
|---|---|
| First Census, 1790 | 3,929,214 |
| Second, 1800 | 5,308,483 |
| Third, 1810 | 7,239,881 |
| Fourth, 1820 | 9,633,822 |
| Fifth, 1830 | 12,866,020 |
| Sixth, 1840 | 17,069,453 |
| Seventh, 1850 | 23,191,876 |
| Eighth, 1860 | 31,443,321 |
| Ninth, 1870 | 38,558 371 |
| Tenth, 1880 | 50,155,783 |
| Eleventh, 1890 | 62,622,250 |
| Estimated for Jan. 1, 1896 | 72,000,000 |

*United States Government.*

EXECUTIVE DEPARTMENT.

President—Grover Cleveland, New York, salary $50,000.

Vice President—Adlai E. Stevenson, Illinois, salary $8,000.

CABINET

Secretary of State—Richard Olney, Massachusetts, salary $8,000.

Secretary of Treasury—John G. Carlisle, Kentucky, salary $8,000.

Secretary of War—Daniel S. Lamont, New York, salary $8,000.

Secretary of Navy—Hilary A. Herbert, Alabama, salary $8,000

Secretary of Interior—Hoke Smith, Georgia, salary $8,000.

Postmaster General—William L. Wilson, West Virginia, salary $8,000

Attorney General—Judson Harmon, Ohio, salary $8,000.

Secretary of Agriculture—J Sterling Morton, Nebraska, salary $8,000.

THE GREAT ATLANTIC AND PACIFIC TEA CO. Headquarters for Finest Grades of Teas, Coffees, Spices, Baking Powder, &c. 280 Broad St. & 124 Barclay St. 107 Market St. cor. Washington St.

NEWARK ELECTROTYPE FOUNDRY WILSON BUILDING 46-52 Lawrence St.

## Insurance Companies.

# AMERICAN INSURANCE COMPANY,

No. 746 BROAD STREET, NEWARK, N. J.

INCORPORATED 1846. CHARTER PERPETUAL.

Cash Assets, January 1, 1896, . . . . . $2,603,799.29

Net Surplus as regards policy holders, . . . 2,053,430.91

DIRECTORS.

F. H. HARRIS, President.

ELIAS O. DOREMUS, Vice President

CHARLES A. LIGHTHIPE, JEREMIAH BAKER,
HENRY C. HOWELL, WILLIAM CLARK,
BENJAMIN F. CRANE, GEORGE W. KETCHAM,
JAMES A. BANISTER, EDWARD A. CAMPBELL,
J. HERBERT BALLANTINE, FRANCIS K. HOWELL,

JAMES H. WORDEN, Secretary. D. S. CROWELL, Treasurer.

P. L. HOADLEY, Secretary Agency Department.

JAS. A. COE & CO. 106 & 108 MULBERRY ST. 68, 70, 72 CLINTON ST. IRON AND STEEL

**FIDELITY TITLE & DEPOSIT COMPANY** Receives Deposits and Pays two (2) per cent. Interest upon Daily Balances, Subject to Check at Sight.



FRANK WISIJOHN, Real Estate, 757 BROAD ST.

Coal and Wood -PARK AVENUE COAL CO., 14th Street and Park Avenue, East Orange, N. J.

# Mutual Benefit Life Insurance Co.

OFFICE, 752 BROAD STREET, NEWARK, N. J.

ORGANIZED 1845 CHARTER PERPETUAL.

AMZI DODD, President.

JAMES B. PEARSON, Vice President.
BLOOMFIELD J. MILLER, Mathematician.
AMZI DODD, Counsel.
EDWARD L. DOBBINS, Secretary and Treasurer.
J. WILLIAM JOHNSON, Assistant Secretary.
SAMUEL W. BALDWIN, Assistant Treasurer.

MEDICAL EXAMINERS.

EDGAR HOLDEN, M.D. JOSEPH C. YOUNG, M.D. GEORGE A. VAN WAGENEN, M.D.

DIRECTORS.

AMZI DODD, JAMES B. PEARSON, BENJAMIN C. MILLER,
JOHN L. BLAKE, FREDERICK M SHEPARD, EUGENE VANDERPOOL,
EDWARD H. WRIGHT, ROBERT F. BALLANTINE, MARCUS L. WARD,
A. B. CARLTON, BLOOMFIELD J. MILLER, FRED'K FRELINGHUYSEN.

STEPHEN S. DAY, District Agent, 776 Broad Street.

ALL KINDS OF APPROVED POLICIES ISSUED.

USE THE THATCHER FURNACES AND RANGES

Foundry: Newark. THATCHER FURNACE CO. 240 Water St., N. Y.

R. C. BOICE CO. Office, 10-14 LAFAYETTE ST. Coal Pockets, 562-566 Market St. TELEPHONE 593. COAL



*Firemen's Beneficial Life Insurance Ass'n.*

Instituted October 1, 1874.
Incorporated September 1, 1875.
Pres—Henry Lyon, 17 Cottage.
V Pres—Milton Baldwin.
Sec—William E. Greathead.
Treas—Francis J. Meeker
Willam R. Price, George H. Morehouse, William B. Callen, William O. Harrison, William E. Moore. A. Reed Cook, C. P. Lineback

*Firemen's Insurance Company.*

784 and 786 Broad.
Pres—Daniel H. Dunham
V Pres. and Treas—Charles Colyer.
Sec—A. H. Hassinger
Directors—Benjamin C. Miller, John P. Jube, Daniel J. Colton, James R. Sayre, Jr, Charles L. Jones, James P. Dusenberry, William Jackson, Frederick S. Douglas, Edward H Wright, Albert Baldwin, Lemuel Thomas, Edgar E. Bond, Charles Holzbauer, Thomas Oakes, J. Ward Woodruff, Daniel H. Dunham, Charles Colyer, Frederick Frelinghuysen, Thomas T. Kinney, Howard W. Hayes, Matthias Plum, Edgar B. Ward, Riley W. Bond, Horace Alling, George W. Hubbell, Wilbur Doremus, E. Luther Joy, Oscar B. Mockridge, Philip N Jackson, Edward T. Ward.

*Masonic Mutual Life Ins. Co. of the City of Newark, N J.*

Organized November 10, 1866.
Office, 774 Broad.
Pres—James Lovatt.
V Pres—William M Clarke.
Sec. and Treas—George C. Jacobs.
Directors Charles H Harrison, Hugh Kennard, Samuel Fleischer, Charles W. Moore, James H. Durand, Charlee Russ, Charles H Stewart, James T. Myers, R. R. Coursen, A. T. Grinsted, Thomas Kincaid, Peter Bender, Joseph H. Wightman, Isaac H Terrill, Ira H. Ormsby, Joseph Harrington, John F. Herman, George W. Church, George Clauss, Solomon De Jonge.

*Merchants' Insurance Co. of Newark.*

776 and 778 Broad.
Capital, $400,000, assets, $1,452,283.94.
Pres—G. Lee Stout.
V. Pres—Henry Powles.
Sec—J. R. Mullikin, 17 Lincoln Park.
Treas. and Asst. Sec—William H Guein.
Directors Thomas W. Adams, William H. Baldwin, Thomas W. Crooks, David C. Dodd, Jr., Matthias M. Dodd, L. Spencer Goble, Silas C. Halsey, John D. Harrison, Edward W. Jackson, Uzal H. McCarter, Lewis J. Lyons, James R. Mullikin, Henry Powles, G. Lee Stout, Jerome Taylor.

*Newark Fire Insurance Company.*

743 Broad.
Organized 1810. Capital, $250,000.
Pres—John J. Henry.
V. Pres—George F. Reeve.
Sec—Frank T. McBride.
Treas Oscar O. Brewer
Directors—John J. Henry, Charles S. Haines, Theodore Coe, Albert P. Condit, George W. Tomkins, George F. Reeve, A. C. Denman, Joseph Ward, Jr., James S. Higbie, Oscar O. Brewer, Harrison Van Duyne, Walter S Nichols.

*Newark Live Stock Insurance Association.*

Pres—George Herrmann, 402 Springfield av
V. Pres—August Schubert, 193 Livingston
Sec—Fritz Lagay, 3 13th av.
Treas—Andrew Eschenfelder
Vet. Surgeon—Dr. L. R. Sattler, 22 17th av
Directors—F. P. Grub, John Dittes, George Herrmann, Edwin Hoffman, Fritz Lagay, Andrew Eschenfelder, Dr L R. Sattler, August Schubert, Peter Ulrich, Jacob Minut

*N. J. Masonic Mutual Life Ins. Co. of Newark.*

Organized March 20, 1874.
Pres—Robert Dingwell
V. Pres—Joseph H. Wightman
Sec. and Treas.—George C. Jacobs, 774 Broad.

*New Jersey Plate Glass Ins. Co.*

271 Market.
Pres S. C Hoagland.
V Pres—J. S. Hedden.
Sec. and Treas—B. G. Hager.
Directors—J Fitzpatrick, New York; James S Hedden, Newark; John Colyér, Newark, D. H. Boughner, Newark, Frederick H. Goble, New York, H. B. Schureman, Newark; S. C. Hoagland, Newark; B. G. Hager, Newark.
See adv. opp. name.

*Northern Masonic Life Insurance Co.*

530 Broad
Organized January 31, 1874.
Pres—Ira H. Ormsby.
V. Pres—Elwood I. Shurts.
Sec. and Treas—Edwin H. Laning.
Directors—Henry Westwood, Garret De Bow, William D. Stiff, Nathaniel H. Dodd,

The FAIRLIE & WILSON COAL CO Office 492 Broad Street, Newark, N. J. Pockets, Pennsylvania R.R. Harrison Telephone 70

JAS. A. COE & CO. 106 & 108 MULBERRY ST. 68, 70, 72 CLINTON ST. IRON AND STEEL

MOCKRIDGE & SON
97 & 99 MARKET ST., NEWARK
Wood and Slate Mantels . .
Wainscot and Floor Tiling



George D. Whittemore, Charles F. Stolz, Jacob O Arnold, Isaac Poinier, Moses J. DeWitt, Henry C. Ramsen, Charles J. Stoudinger, Alex. Geddes.

Finance Committee—John J. Henry, James Moon, Jacob H Willett.

Meets first Thursday in each month.

*Odd Fellows' Mutual Life Ins. Ass'n of N. J.*

Organized June 30, 1873.

Incorporated December 29, 1873.

Pres—Charles Carpenter.

V. Pres—P. V. R Van Houten.

Sec—E. M. Griffiths, 352 Halsey

Treas—N. R. Haring.

Directors—C H. Lockwood, Adam Kaas Charles Wagner, Peter Weber, Frederick Schaedel.

Meets first Friday of each month at 301 Plane street.

*Prudential Ins. Co of America.*

761 to 769 Broad

Industrial Branch—Insures whole family. Ages, 1 to 70. Amounts, $10 to $1,000. Weekly premiums, 5 cents and upward. Collected at homes of persons insured.

Ordinary Branch—Issues Life, Endowment and Attractive Investment policies, with premiums, payable annually, semi-annually or quarterly

Pres—John F Dryden

V. Pres Leslie D. Ward

Second V Pres and Counsel—Edgar B Ward.

Sec—Forrest F. Dryden.

Asst. Sec—C. Frank Nettleship.

Treas—Horace Alling

Mgr of Ordinary Branch and Actuary—John B. Lunger.

Asst. Actuary—John K. Gore

Medical Director—Edward H Hamill.

Asst. Medical Director—Robert L. Burrage

Cashier—Wilbur S. Johnson

Asst. Cashier—Frederick A Boyle.

Supt of Real Estate—T C E Blanchard

Directors—John F. Dryden, Leslie D. Ward, Horace Alling, Edgar B. Ward, Aaron Carter, Theodore C. E. Blanchard, Elias S. Ward, Charles G Campbell, Seth A. Keeney, Frederick C. Blanchard, Edward Kanouse, Forrest F. Dryden, Jerome Taylor, William T. Carter.

*United States Industrial Ins Co.*

878 to 880 Broad.

Pres—F. B. Mandeville, M.D., 1021 Broad

V Pres—George F. Reeve, 212 Plane.

Treas C. A Lighthipe, Orange, N. J.

Counsel—John O. H. Pitney.

Sec—Walter S. Nichols, 313 Washington.

Directors—Charles A. Lighthipe Wilham Clark, J. Herbert Ballantine, Hon. Gottfried Krueger, Edwin M Douglas, E. O Doremus, William T Rae, J. C Smith E. Luther Joy, George B Swain, F B Mandeville, M.D, George B. Jenkinson, George Spottiswoode, William R. Alling, George F. Reeve.

# Legal.

*Supreme Court of the U. S.*

Chief Justice—Melville W. Fuller, Illinois. Salary, $10,500

Associate Justices—Stephen J. Field, San Francisco, John M. Harlan, Kentucky; Horace Gray, Boston; George Shiras, Jr, Pennsylvania; David J Brewer, Leavenworth; Henry B. Brown, Detroit, Edward D White, Louisiana, Rufus W Peckham, New York Salary, $10 000

Clerk James H McKenney, D C.

Marshal—John M. Wright, Kentucky

Court holds one session annually at Washington, commencing on the second Monday in October.

*U. S. Court of Claims.*

Chief Justice—William A. Richardson, Mass. $4,500.

Associate Justices—Charles C Nott, N. Y.; Stanton J. Peelle, Ind.; Lawrence Weldon, Ill., John Davis, D. C Salary, $4,500.

Clerk—Archibald Hopkins, Mass.

Court meets at Washington.

*Courts of New Jersey.*

The judicial power is vested in a Court of Errors and Appeals, Court of Impeachment, Court of Chancery, Prerogative Court, Supreme Court, Circuit Courts, County Courts and Orphans' Court.

*United States Court for N. J*

Circuit Judge—Marcus W. Acheson, Pittsburg, Pa

District Circuit Judge—Edward T. Green, Trenton, N. J. $5,000.

District Attorney John W. Beekman, Perth Amboy.

Marshal George Pfeiffer, Jr., Trenton

United States Commissioners for the District of New Jersey in Newark—John

E. E. BOND & CO. 791 BROAD STREET
REAL ESTATE AND INSURANCE. LOANS ON MORTGAGE.
MYRON W. MORSE, 13M Third Avenue
Real Estate, Coal and Insurance
FIDELITY TITLE & DEPOSIT CO. GUARANTEES TITLES AT FIXED RATES WITH NO EXTRA CHARGES.

R. C. BOICE CO. Office, 10-14 LAFAYETTE ST. Coal Pockets, 562-566 Market St. TELEPHONE 593. COAL



Make no mistake, if you want reliable goods, go only to the stores of . . . The Great Atlantic and Pacific Tea Co. 790 BROAD ST. & 174 SPRINGFIELD AV. 107 MARKET ST. cor. WASHINGTON ST. Use A.&P. Extracts

HONEYWELL & PAINTER, UNDERTAKERS G. W. HONEYWELL, Late with E. B. Woodruff 884 BROAD ST. 'PHONE 759-A

Whitehead, S. Howell Jones, Edward Q. Keasbey.

Clerk of District Court—George T. Cranmer.

Clerk of Circuit Court—S. Duncan Oliphant.

The U. S. Circuit Court in and for the District of New Jersey is held at the U. S. Court House, in the City of Trenton, on the fourth Tuesday in March and September in every year The Court is open in Trenton every Monday for general motions.

The United States District Courts in and for the District of New Jersey are held on the third Tuesdays in January, April, June and September.

### *Errors and Appeals*

Composed of Chancellor, Justices of Supreme Court and six Judges especially appointed and holding office for six years. Gottfried Krueger, Newark, 1897, John W. Bogert, Hohokus, 1897; Clifford Stanley Sims, 1900, George T Smith, ad interim, Albert R. Talman, ad interim.

Clerk—Secretary of State

Sessions held in Trenton first Tuesday in March and third Tuesdays in June and November

### *Pardons.*

Composed of Governor, Chancellor and the six Lay Judges of the Court of Errors and Appeals; Clerk, Secretary of State. Meetings are held during session of Court of Errors and Appeals, and at such other times as the Governor may call its members together.

Prerogative Court meets same day as Court of Chancery

### *Chancery*

The Court of Chancery is composed of one Chancellor and five Vice Chancellors.

Chancellor Alexander T McGill, Jersey City 1901. $10,000.

Vice Chancellors—John R. Emery, Newark, Frederic W. Stevens, Newark; Henry C Pitney, Morristown; Alfred Reed, Trenton; Mark H Gray. $5,000 and per diem.

Clerk—Allen L. McDermott, Trenton. Salary, fees. 1896.

Reporter—S. Meredith Dickinson, Trenton, 1900.

Meets in Trenton on first Tuesday in February and third Tuesday in May and October. Cases and motions are heard in Newark at Chancery Chambers, Prudential Building.

Special Masters for Essex County in Newark—Frank E. Bradner, Andrew Kirkpatrick, Frederick G. Burnham, Samuel H Pennington, Jr, Albert P Condit, Aram G. Sayre, Howard W. Hayes, Schuyler B. Jackson, R. Wayne Parker, Thomas Anderson, Louis H. Schenck, J. A. Miller, Edwin B Williamson, Francis E. Marsh, David A. Ryerson, John G. Trusdell, Frederic Adams, Roderick Byington, Michael T. Barrett, Edward H. Duryee, George S Duryee, James E. Howell, Frederic W. Stevens, George F. Tuttle, Frank C. Willcox; John Whitehead, Frederic W. Leonard.

### *Supreme Court.*

Chief Justice—Mercer Beasley, P. O. Trenton, 1899. $10,000.

Associate Justices—David A. Depue, Newark, 1901; Bennett Van Syckel, Trenton, 1897, Jonathan Dixon, Jersey City, 1896; Wm. J. Magie, Elizabeth, 1901; Charles G. Garrison, Merchantville, 1902; William S. Gummere, 1902; George C. Ludlow, 1902.

Attorney General—John P. Stockton, Trenton, 1897.

Clerk Benjamin F Lee, Trenton, 1897

Deputy Clerk Alfred Lawshe, 1897.

Law Reporter—Garrett D. W. Vroom, Trenton, 1898.

Meets in Trenton on third Tuesday in February, first Tuesday in June and November

Supreme Court Commissioners for New Jersey in Newark Thomas N. McCarter, Frederic Adams, Frederic W. Stevens, Roderick Byington, John Franklin Fort, Andrew Kirkpatrick, R. Wayne Parker, Edward Q. Keasbey, Schuyler B. Jackson, Thomas Anderson, Henry B. Taylor, Samuel F Bigelow, Edward H Duryee, Louis Hood, John L. Johnson, Herbert W. Knight, Walter J. Knight, Francis E. Marsh, John A Miller, Albert B. C Salmon Aram G Sayre, Francis J Swayze, Edwin B Williamson, Wm S Gummere, Frederic W. Leonard. George W Hubbell, Cora N. Williams, John R. Hardin, John Whitehead, James McC. Morrow, Chauncey G. Parker, Sherrerd Depue, Howard W. Hayes, Cecil H. McCarter, Alfred F. Skinner, John J. Hubbell.

Orange—John L. Blake.

Perth Amboy—William Patterson.

### *Circuit Courts.*

The State is divided into nine Judicial Districts.

1st Dist—Justice George C. Ludlow. Cape May—4th Tuesday in April and September and 3d in December. Cumberland

JAS. A. COE & CO. 106 & 108 MULBERRY ST 68, 70, 72 CLINTON ST. IRON AND STEEL

DAVID HARPER THE BLUE STONE DEALER
No. 122 NORTH ELEVENTH STREET GENERAL CONTRACTOR

NEWARK MANTEL & FURNITURE CO. W. J. BILSE Manager 251 & 252 MARKET STREET, NEWARK, N. J. Manufacturers Wood and Slate Mantels; Tiling and Brass Goods; Fine Cabinet Work to order



—1st Tuesday in January, May and October. Salem—3d Tuesday in January, May and October. Atlantic—2d Tuesday in April, September and December.

2d Dist—Justice Charles G. Garrison Gloucester—1st Tuesday in April, 2d Tuesday in September and December Camden 2d Tuesday in January, 1st Tuesday in May, 2d Tuesday in October Burlington—3d Tuesday in April and December, 4th Tuesday in September

3d Dist—William S Gummere Mercer—3d Tuesday in January, 2d Tuesday in May and 2d Tuesday in October Hunterdon—2d Tuesday in April, September and December. Warren 4th Tuesday in April and September and 1st Tuesday after the 4th Tuesday in December

4th Dist—Chief Justice Mercer Beasley Middlesex—1st Tuesday in April, 2d Tuesday in September and December. Monmouth 1st Tuesday after the 1st day of January, 1st Tuesday in May and October.

5th Dist—Justice William J. Magie. Morris—3d Tuesday in January, 1st Tuesday in May and 2d Tuesday in October Sussex—1st Tuesday in April, 2d Tuesday in September and December. Somerset—3d Tuesday in April, 4th Tuesday in September and December

6th Dist—Justice Jonathan Dixon. Bergen—1st Tuesday in April, 2d Tuesday in September and December. Passaic—1st Tuesday after the 1st day of January, 4th Tuesday in April and September.

7th Dist—Justice David A Depue Essex—1st Tuesday in April, 2d Tuesday in September and December

8th Dist—Justice Job H Lippincott. Hudson—1st Tuesday in April, 2d Tuesday in September and December

9th Dist—Justice Bennett Van Syckel Ocean—2d Tuesday in April, 1st Tuesday in September and 2d Tuesday in December Union—1st Tuesday in January, May and October.

The Orphans' Court and County Courts (which latter have been established in the place of the inferior courts of Common Pleas, Courts of Oyer and Terminer, and general jail delivery, and Courts of General Quarter Sessions of the Peace), for the respective counties, held at same times and places as Circuit Courts.

### *Circuit Court of Common Pleas.*

Judge Francis Childs and Richard F. Miller.

### *Essex County Courts.*

1st Tuesday in April, 2d Tuesday in September and December

Circuit Court Judge—David A. Depue. Common Pleas Judge Andrew Kirkpatrick, President Judge. Prosecutor of the Pleas—Elvin W Crane Assistant—Louis Hood Interpreter—Louis Darnstaedt Stenographer—James A McLauchlan

### *City of Newark District Courts*

District Court, 802 Broad

1st District Court Judge—Thomas N McCarter, Jr., 1901 Clerk Louis T Peale Constable Benjamin H Smith

2d District Court Judge—Frederick F Guild, 1901. Clerk—John H. O'Connor Constable—Henry M. Burnett. Court open from 9 to 4.

These Courts have no jurisdiction in criminal matters, but in civil matters their jurisdiction is co-extensive with the limits of Essex county. By act of 1878 the jurisdiction was increased to $200, and by act of 1882 to $300. They are each presided over by a Judge, holding office for five years, and who is required to be a counsellor-at-law. Salary, $3,000. All fees are paid into the city treasury, the Judge and Clerk receiving no part of them.

### *Criminal Courts.*

First Criminal Court of the City of Newark, 11 William. Wilbur A. Mott, Judge Office, 763 Broad; residence, 84 S. Tenth. Elmer Vreeland, Clerk; residence, 66 Monmouth. Court Officer, J. A. Moffett, 841 Broad.

Second Criminal Court, Summer av. cor. 7th av. Wilbur A. Mott, Judge. Office, 763 Broad. Elmer Vreeland, Clerk; residence, 66 Monmouth

Third Court holds sessions at the Third Precinct Station House, 136 Van Buren near Ferry. Augustus F. Eggers, Judge, residence, 21 S. Tenth.

Fourth Criminal Court, junction of Springfield av, Hayes and Livingston. Augustus F Eggers, Judge residence, 21 S Tenth Thomas Pearson, Clerk, residence, 49 Myrtle av.

These Courts take the place of the old Precinct Courts They have criminal jurisdiction only, and the Judges supersede the former Police Judges. A session of each Court is held at 8 o'clock every morning, and one of the Courts is in session each afternoon and evening, except Sunday

## Miscellaneous.

Arion Zither Society, meets Wednesdays, at 310 Springfield av.

Coal and Wood PARK AVENUE COAL CO., 14th Street and Park Avenue, East Orange, N. J.

FIDELITY TITLE & DEPOSIT CO. LOANS MONEY ON BOND AND MORTGAGE. TRUSTS OF EVERY CHARACTER ADMINISTERED.

R. C. BOICE CO. Office, 10-14 LAFAYETTE ST. Coal Pockets, 562-566 Market St. TELEPHONE 593. COAL



The FAIRLIE & WILSON COAL CO Office 492 Broad Street, Newark, N. J. Pockets, Pennsylvania R.R. Harrison Telephone 70

Col. Emile Frey Circle, No. 36 of the Union, meets 2d and 4th Fridays at 257 Springfield av.

Friendship Lodge, No. 76, meets 1st and 3d Wednesdays at 310 Springfield av

George Washington Lodge, No. 22, A Pl., meets 1st and 3d Sundays, 310 Springfield av.

Grasshopper Guards, meets 2d Sunday at 310 Springfield av.

Harmonie Damen Verein, meets Thursdays at 310 Springfield av

Independent Lodge, T. S. O. S., meets Sunday mornings at 828 Broad.

National Union, Essex Council, No. 412, meets 2d and 4th Mondays at Pacific Hall, 66 Pacific.

Newark Lodge, American Protective League, meets 2d and 4th Thursdays at 257 Springfield av

Newark Lodge No. 13, Deutsche Am. R. F., meets Sundays at 257 Springfield av

Newark Lodge No. 41, T. S. O. S., meets alternate Sunday mornings at 94 Market.

Pioneer Lodge No 616, D. O. H., meets 2d and 4th Thursdays at 310 Springfield av

BARNES & HAINES, Genl. Managers No. 185 MARKET STREET, NEWARK, New Jersey 25c. DAILY $5,000 INSURANCE at the rate of If not over 37 years old, the COVENANT MUTUAL LIFE gives

## Newspapers.

*Business Educator.*

No 766 Broad. Bi-monthly.
Editor and publisher, C T. Miller.

*Catholic Ledger and Independent Democrat.*

No 132 Mulberry. Published every Saturday. Subscription, $1 per annum. Proprietors—M. J. O'Connor and T. J. Regan.
Editor—Patrick J. Tansey.

*Epworth Review.*

Published monthly by the Epworth League of the M. E. Churches of Newark
Editor—Thomas Palmer, 56 Park pl
Associate Editors—W. H. Holloway, F. J. Lovatt.

*Hospital Review.*

Established 1877. 60 cents per year. Published monthly in the interest of the Hospital of St. Barnabas.
Treas—Mrs. L. E. Keasbey, Miller road, Morristown.
Editor—Edward Q. Keasbey, Prudential building.

*La Montagna.*

No 800 Broad 66 Nesbitt. Published every Wednesday and Saturday. $2 per annum; $1 25 six months.
Editor—Prof. Eugene Corcia.

*Mutual Aid.*

No. 129 Somerset. Published monthly. Subscription—60 cents per year.
Editor—Henry A. Beckmeyer.

*Newark Daily Advertiser.*

No. 794 Broad Established 1832. Daily subscription, $5 per annum. (Afternoon.)
Published by the Newark Daily Advertiser Publishing Company.
Editor—Frederick Evans, Jr.

*Newark Evening News*

No. 215 Market. Established September, 1883 Published every afternoon, Sunday excepted Subscription, $5.
Publishers—The Evening News Publishing Company.

*Newark Item.*

No. 201 Market. Published every Saturday $1 per annum. Postage free.
Editor and Proprietor—M. H. C. Vail, M.D.

*Newark Pioneer (German).*

No 298-300 Washington. Published Saturday morning.
Publishers—F. E. Adler & Co

*New Jersey Deutsche Zeitung.*

No. 96 Market, opposite Washington. Established 1877 Published every day. Sunday edition, Newark Tribune.
Sec—Emil Kraeutler, 64 13th av.
Editor—C. J. Meyer.
Managers—Louis Dannenberg, Emil Kraeutler.

*New Jersey Freie Zeitung*

No. 75 Market. Established 1857. Daily, Erzaehler and weekly. Daily and Erzaehler, $9, Erzaehler, $2. Weekly, $1 per annum
Proprietor—Mrs. Theodora Prieth.
Business Manager—Benedict Prieth.
Editor—Frederick Kuhn.
City Editor—William Katzler.

*New Jersey Law Journal Publishing Co.*

Prudential Building, Room 736. Established 1887. Main business office, Plainfield, N J
Pres—A. V. D. Honeyman, Plainfield, N. J.

JAS. A. COE & CO. 106 & 108 MULBERRY ST. 68, 70, 72 CLINTON ST. IRON AND STEEL

FIDELITY TITLE & DEPOSIT CO. LOANS MONEY ON BOND AND MORTGAGE. TRUSTS OF EVERY CHARACTER ADMINISTERED.



E. E. BOND & CO. 791 BROAD STREET
REAL ESTATE AND INSURANCE. LOANS ON MORTGAGE.

Sec—Charles L. Borgmeyer, Prudential Building
Editors—Edward Q. Keasbey, Charles L. Borgmeyer

*New Jersey Trade Review.*

No. 45 Park. Official organ of the Retail Merchants' Association of New Jersey. Published semi-monthly; on the first and fifteenth of month, devoted to financial, commercial and manufacturing interests.
Editor and Manager—Paul V Flynn

*Railroad Employee.*

No. 494 Broad. Published monthly. Subscription, 50 cents per year.
Editor and Publisher—B. E. Chapin.

*Sentinel of Freedom and Weekly Advertiser.*

Published at Daily Advertiser office every Tuesday morning. Established 1796. Subscription, $1 per annum.
Published by the Newark Daily Advertiser Publishing Company

*St. John's Parish Kalendar.*

Published monthly by the Men's Guild of St. John's Parish. $1 per annum.
Business Manager—W. A. Tomalin, 820 Parker.

*Sunday Call*

No. 194 Market. Established May, 1872. Weekly, $2.50 per annum.
Proprietors—Ure, Schoch & Co., William A. Ure Est., J. W. Schoch, G. W Thorne, W. T. Hunt, Louis Hannoch, H. C McDougall.
Editor—William T. Hunt.
Business Manager—Louis Hannoch.

*Town Talk.*

No. 251 Market. Published Saturdays. Illustrated. Subscription $2.
Proprietors -T E Burke and Herman E. L Beyer.

NEWSPAPER CORRESPONDENTS.

Associated Press—W. J. McConnell, 186 Market.
Brooklyn Citizen—W. J. McKiernan, Sunday Call office, 194 Market.
New York Herald—H. E. Ehlers, 186 Market.
New York Journal, Wm. J. McConnell, 186 Market.
New York Morgen Journal, Kurt von Goeben, Deutsche Zeitung, 96 Market
New York Press, United Press Association—H. B. Tindell, 57 Nelson pl
New York Staats Zeitung—Louis Dannenburg, Newark, Deutsche Zeitung office, 96 Market.
New York Sun -H C. McDougall, Sunday Call office, 194 Market
New York Times—H. E. L. Beyer, 251 Market
New York Tribune—J. J. Leidy, Newark Advertiser.
New York World—J. D. Byrne, 186 Market
Philadelphia Inquirer—John J. Leidy, Newark Advertiser.
Philadelphia Press and Chicago Times, Cincinnati Inquirer—H. E. Ehlers, 186 Market.
Philadelphia Record—Herman E. L. Beyer, Town Talk office, 251 Market.

# Postal.

*Newark Post Office*

Broad c. Academy

Open from 6.30 a m. to 1 a.m., except Sundays and Legal Holidays. Sundays, 9 to 10.15 a.m., 9 p.m. to 1 a.m. Holidays, 6.30 to 10 a.m., 5 to 6 p.m. Carriers make one delivery in the morning on Holidays.
Stamp Office open 9 a m. to 2 p.m Saturdays 9 a m to 11 30 a.m.
Money Order Office open 9 a.m. to 5 p.m.; not open on Holidays.
Registry Department 7.30 a.m. to 6 p.m Holidays, 7.30 to 10 a.m.
Postmaster—Joseph E. Haynes.
Ass't Postmaster—George D. Haynes.
Finance Clerk William F. Otis.
Supt. Carriers, City Delivery—J. George Hahn.
Stamp Clerk—Frank P. Caufield.
Stamp Clerk Frank Hand.
Directory Clerk—Grace E Mason
Supt. Registry Div—James F. Connelly
Assist's—Henry Ahl, Mrs. E S. Titus.
Supt Money Order Div Edwin C Dunn
Ass'ts—Clara E. Ortmann, M. F Smith.
Clerk General Delivery—William T Bruen.
Foreman Assorters City Delivery—James A Gillick
Foreman Night Assorters, City Delivery—Frederick Keim.
Supt Mailing Div -James G. McKittrick.
Ass't—William Luckemier.

NOTE.—The Sub-Stations of the Newark Post Office are established in order to provide the residents in their vicinity with facilities for:

Real Estate, Coal and Insurance. MYRON W. MORSE SIGN NO WHITE BLUE COLORS 139 Third Ave. sub ward real estate a specialty.

R. Walsh & Co. ICE CREAM AND CANDY MAKERS
157 MARKET STREET 673 BROAD STREET

R. C. BOICE CO. Office, 10-14 LAFAYETTE ST. Coal Pockets, 562-566 Market St. TELEPHONE 593. COAL



THE GREAT ATLANTIC AND PACIFIC TEA CO. Headquarters for Finest Grades of Teas, Coffees, Spices, Baking Powder, &c. 720 Broad St. & 174 Springfield Ave. 107 Market St. cor. Washington St.

1 The purchase of Postage Stamps, Postal Cards and Stamped Envelopes in such quantities as may serve their immediate needs.

2. The procuring of Money Orders payable in the United States.

3. The Registration of Letters and Packages of merchandise addressed to Post Offices in the United States or in Foreign Countries, when in compliance with the law

Sub-Stations are located as follows .

A—Wm. R. Scudder, 95 Belleville av.
*B—John Bruenig, 270 Springfield av.
C—John G. Blumer, 212 Ferry.
*D—Jacob Betzler, 503 Orange
E—George W. Ward, 61 Pennsylvania av.
F—William P. Martin, 365 S. Orange av.
*G—Charles B. Duncan, Elm and Pacific.
*Harrison. Peter J. Goodman, 311 Harrison av.
*I—Hermann Weller, 190 Washington av.
*K—Eugene H. Goldberg, 18 Kearny av, Kearny.
*L—August Drescher, 108 Bowery.
*M—Frederick W. Becker, 130 Belmont av
N—Frank B. Meeker, 291 Central av

Stations marked with the asterisk (*) are International as well as Domestic M. O. offices.

*Stamp Selling Stations.*

1. Frank L Feind, 115 Broome.
2. Henry J. Hummell, 498 Springfield av.
3. Justus Stickle, 289 Bank.
4. Giovanni Rampini, 22 Boyden.
5. Joseph Gibian, High c. Sussex av.
6. George E Smith, 374 Warren
7. Charles W. Menk, 106 Market.
8. Henry M. Kirchner, 416 Washington av.
9. Mrs. Bessie Lee, 265 Orange.
10. John H Dede, Davis av, Kearny
11. William H. Warren, 181 Verona av
12. Frank W. Noble, 66 Orange.
13. Albert Schurr, 293 Belleville av.
14. L. L. Staehle, 139 S. Orange av.
15. J. K. Egge, 439 Washington
16. Andrew F. Haffler, Market st depot.
17. D. J. Lewis, 238 Market.
18. J. C. Callaghan, High c Springfield av.
19. F. P. Tulley, 183 Thomas.
20. George Sweasey, 318 Mulberry.
21. A. R. Buckbee, 221 Clinton av
22. Albert H Meiga, 150 Bloomfield av.
23. Frank H. Palardy, Grant av, Kearny.
24. Elizabeth R. Fromann, 403 Clinton av.
25. August Bernauer, 55 Barbara.

*Delivery of Mail Matter by Carriers.*

Mail matter is delivered by Carriers in all parts of the city. In the central part they make six deliveries; further out, four, then three, and in part of the outskirts two deliveries.

Six deliveries, which commence at 7.20, 9.00 and 10 10 a.m.; 1.40 to 3 00 and 4.40 p.m., extend in the north to Morris and Essex Railroad; in the west to Plane street, including Warren street, Market street and Springfield avenue between Plane street and High street, also including Hedenberg Works, the Court House and Grove street; in the south the district extends to Court street, Franklin street, Mulberry street, Green street to the Railroad; in the east to Railroad av.

Four deliveries, which commence at 7.20 and 10.10 a.m., 1.40 and 4.40 p m., are made outside of the six delivery districts, and included in the limits of the district bounded by a line commencing at the river and Harvey street to Nursery street to Summer avenue to Crane street, to High street, to Bank street, to Wickliffe street, to South Orange avenue, to Beacon street, to Springfield avenue, to Belmont avenue; thence along High street to Waverly place, to Stratford place, to Clinton avenue, to Wright street, to N. J. R. R. avenue, to South street, to Dawson street, to Johnson street, to Pacific street, to East Kinney street, to Jefferson street (Jefferson street not included), to Lafayette street, to Hamburg place, to Merchant street, to Ferguson street, to the river, to the place of beginning

Three deliveries, which commence at 7.20 a.m , 1.40 and 4 40 p.m., are made in nearly all other parts of the city, except part of Woodside and the extreme southwestern part of the city. These districts in the outskirts of the city have two deliveries, which commence at 7.20 a.m. and 1.40 p.m

*Deliveries in Harrison and Kearny.*

Four deliveries, which commence at 7.20 and 10.40 a.m., 1.40 and 4.40 p.m., are made on Harrison avenue and to business places as far as Erie railroad in the north, Fifth street in the east and Railroad avenue in the south.

Three deliveries, which commence at 7 20 a.m 1.40 and 4.40 p.m., are made in the district extending south to Railroad avenue and Sussex street, to Washington street and Davis avenue, north to Cross street, to Fourth street; then along Kearny avenue to Hoyt street and to the river

Two deliveries, which commence at 7.20 a.m. and 1.40 p.m., are made outside of the three delivery districts.

NEWARK ELECTROTYPE FOUNDRY WILSON BUILDING 40-52 Lawrence St.

JAS. A. COE & CO. 106 & 108 MULBERRY ST. 68, 70, 72 CLINTON ST. IRON AND STEEL

FIDELITY TITLE & DEPOSIT CO. GUARANTEES TITLES AT FIXED RATES WITH NO EXTRA CHARGES.

FRANK WISJOHN, Real Estate, 757 BROAD ST.



Coal and Wood—PARK AVENUE COAL CO., 14th Street and Park Avenue, East Orange, N. J.

*Collection of Mail Matter from Street Letter Boxes*

Letter boxes on Broad street, between Cedar and William streets, have twelve collections daily; the first collection before 6 a.m., the last after 11.30 p.m.

Boxes on Broad street, north to Morris and Essex Railroad and south to Kinney street, on Market street from High street to the depot, and on connecting streets, have eleven collections daily, the first before 6 a.m., the last after 9.30 p.m. Outside of this district most boxes have eight and nine collections daily, the first before 6 a.m. and the last after 7.30 p.m. In the outer districts and in Harrison and Kearny boxes have from three to six collections daily, the first before 6 a.m., the last after 5 p.m.

The newspaper and package boxes at the sub-stations have three collections daily, the first commencing at 10 a.m., the second at 2.30 p.m., and the last at 5 p.m. Newspaper boxes on Broad and Market streets have an additional collection at 9 a.m.

On Sundays two collections, commencing at 2 p.m., are made from all boxes.

Letters for first morning delivery should be at the postoffice by 6.50 a.m.

For the first afternoon delivery at 1.20 p.m.

The police authorities have been requested by the Postmaster to arrest all unauthorized persons tampering with letter boxes.

*Rates of Postage*

Letters to any part of the United States or Territories, 2 cents for each ounce or part thereof.

City or drop letters, 2 cents for each ounce or part thereof.

Registered Letters—Valuable letters may be registered upon application at the office of mailing, to any part of the United States, upon the payment of a registration fee of 8 cents in addition to the regular postage.

Letters or packages addressed to all foreign countries may be registered upon payment of a fee of 8 cents in addition to the regular postage, Canada included.

Transient newspapers, 1 cent for four ounces. Merchandise, 1 cent per ounce, weight limited to four pounds.

All postage matter for delivery within the United States must be prepaid by stamps.

*Foreign Postage Table*

1. The rate of postage to the countries and colonies (except Canada and Mexico) are as follows:

| | |
|---|---|
| Letters, per 15 grams (½ ounce) | 5 cents |
| Postal cards, each | 2 cents |
| Double postal cards | 4 cents |
| Newspapers and other printed matter, per 2 ounces | 1 cent |
| Commercial papers. | |
| Packages not in excess of 10 ounces | 5 cents |
| Packages in excess of 10 ounces, for 2 ounces or fraction thereof | 1 cent |
| Samples of merchandise. | |
| Packets not in excess of 4 ounces | 2 cents |
| Packets in excess of 4 ounces, for each 2 ounces or fraction thereof | 1 cent |
| Registration fee on letters or other articles | 8 cents |

2. Ordinary letters for countries of the Postal Union (except Canada and Mexico) must be forwarded whether any postage is prepaid on them or not. All other mailable matter must be prepaid at least partially.

All letters remaining in the office are advertised in the city papers and put in the lobby of the postoffice on Tuesday of each week. If not claimed within two weeks thereafter, they are forwarded to the Dead Letter office. In calling for these letters say "Advertised."

Letters for Canada must be fully prepaid, 2 cents each ounce; registry fee, 8 cents.

All mail matter not sent at letter rates must be so enveloped that the contents can be readily examined, otherwise it will be charged at letter postage.

Letters only can be forwarded from one postoffice to another (as in case of removal, etc.) at the request of the party addressed, without extra charge. Papers, etc., are forwarded, charged with additional postage. Return dead letters are also sent back to the writer free.

*Newspapers.*

Newspapers, when sent by publishers or newsdealers to subscribers, must be prepaid at the mailing office at the following rates: One cent per pound; when sent by other than publishers and newsdealers, 1 cent for each four oz. or fraction thereof.

County newspapers free—providing publication office and subscribers are in the same county.

Prepayment on all printed matter compulsory.

Sample cards, cards and other flexible material, blanks, blank paper, engravings, envelopes (except circulars and books), are rated at 1 cent for every one ounce or fraction thereof. None forwarded unless prepaid.

USE THE THATCHER FURNACES AND RANGES
Foundry: Newark. THATCHER FURNACE CO. 240 Water St., N. Y.

R. C. BOICE CO. Office, 10-14 LAFAYETTE ST. Coal Pockets, 562-566 Market St. TELEPHONE 593. COAL



The FAIRLIE & WILSON COAL CO Office 492 Broad Street, Newark, N. J. Pockets, Pennsylvania R.R. Harrison Telephone 70

Manuscripts, when accompanied by proof sheets, 1 cent each two ounces

Postage on books, not exceeding two ounces (prepaid), 1 cent, and for each additional two ounces, or fraction, 1 cent. Weight limited to four pounds

Unsealed circulars for city delivery, 1 cent each two ounces, or fraction thereof; must contain no writing or figures

All communications addressed to Postmasters must be prepaid; and if a reply is required, stamps for return postage must be included. Prepayment in all cases is compulsory

Money Orders—Office open from 9 a.m. to 5 p.m. Orders within the United States, not exceeding $2.50, 3 cents, over $2.50 and not exceeding $5, 5 cents; over $5 and not exceeding $10, 8 cents; over $10 and not exceeding $20, 10 cents; over $20 and not exceeding $30, 12 cents; over $30 and not exceeding $40, 15 cents; over $40 and not exceeding $50, 18 cents; over $50 and not exceeding $60, 20 cents; over $60 and not exceeding $75, 25 cents; over $75 and not exceeding $100, 30 cents. These rates took effect October 1, 1893

A single money order may include any amount from 1 cent to $100, inclusive, but must not contain a fractional part of a cent.

Fees on all International Orders are as follows On orders not exceeding $10, 10 cents, over $10 and not exceeding $20, 20 cents, over $20 and not exceeding $30, 30 cents; over $30 and not exceeding $40, 40 cents; over $40 and not exceeding $50, 50 cents, over $50 and not exceeding $60, 60 cents, over $60 and not exceeding $70, 70 cents; over $70 and not exceeding $80, 80 cents, over $80 and not exceeding $90, 90 cents; over $90 and not exceeding $100, $1

United States Treasury notes or National Bank notes only received or paid.

# Railroads.

## STEAM.

### *Central Railroad of New Jersey.*

Freight and Passenger Station in New York, foot of Liberty Newark and New York Branch. Depot, 840 Broad Passengers only, Ferry and East Ferry street stations.

### *Erie Railroad.*

Short and direct route from Newark to all parts of the United States and Canada. Depot in Newark, foot Fourth av.

### *Lehigh Valley Railroad.*

Passenger Station, Waverly av, South Newark. Freight Station, Alpine c Frelinghuysen avenue.

### *Morris and Essex Railroad*

D. L. & W. R. R., Lessees

Depots in New York, foot of Barclay and foot of Christopher; depots in Newark, Broad c Division and Roseville av c Seventh av

### *Pennsylvania Railroad.*

Passenger and freight stations, Market, N. J. R. R. av and Alling. Foot of Centre. Freight Station, West Newark, 18th av c Jelliff av. Passengers only, Chestnut and Emmett.

# Religious.

### *Bethel C. E. Mission.*

Pres—Horace Alling.
V. Pres—E. F. Dorrance.
Sec. and Treas William E. Bissell, 299 High.
Trustees—James S. Higbie, chairman; E. F. Dorrance, Horace Alling.
Managers—William E. Bissell, William E. Taylor, Duncan Forbes, John Campbell, Arthur N Clark, James E. Speer, James P. Dusenberry.

### *Choir of St. Stephen's Evangelical Lutheran Church.*

217 Ferry, meets Friday evenings at 8 o'clock
Pres—Charles Leidig.
Sec—Adam Friedrich.
Treas—Albert Wefferling.
Leader—Hugo Geppert.

### *Epworth League.*

Chapter 478, of Halsey Street M. E. Church.
Organized 1891. Rooms, 75 Halsey
Meets third Friday evening of each month.
Pres—C. A. Cameron, 316 High.

### *Essex County Bible Society.*

Established 1846.
Pres—William H. Murphy.
Sec—Rev. J. J. Brown, 742 Broad.
Treas—Stephen H. Wheeler, 46 Pennington.
Depository—B. F. Roby, 919 Broad.
Auditing Com—David C Dodd, Jr., Stephen H. Wheeler, W D Cowan

Would you light a cigar with a $1,000 bill? THE COVENANT MUTUAL LIFE gives $1,000 INSURANCE at the rate of 5c. DAILY. BARNES & HAINES, Gen'l Managers No. 188 MARKET STREET, NEWARK, New Jersey

JAS. A. COE & CO. 106 & 108 MULBERRY ST. 68, 70, 72 CLINTON ST. IRON AND STEEL

MOCKRIDGE & SON
97 & 99 MARKET ST., NEWARK
Wood and Slate Mantels . .
Wainscot and Floor Tiling



E. E. BOND & CO. 791 BROAD STREET
REAL ESTATE AND INSURANCE. LOANS ON MORTGAGE.

Executive Com—Rev. D. Waters, D.D., Rev. H. Spellmeyer, D.D., Rev. D R. Frazer, D.D., Horace Alling, Rev. I. B. Hopwood, F. Wolcott Jackson, Rev. D. Sage Mackay, D.D.

Vice Pres—Amzi Dodd, Rev. G. S. Bishop, D.D, Walter Tompkins, Aaron Carter, Jr, Wm. A. Righter, Arthur Ward, M.D, Cortlandt Parker, Rev. D. Waters, D.D., LL.D., A. O. Headley, F. Frelinghuysen, Rev. A N. Hollifield, D.D., James G. Barnett, Edgar Holden, M.D., Horace Alling, Chas. C. Hine, F. Wolcott Jackson, Thos. N. McCarter, Rev. W. H. Ward, D.D., LL.D., William Clark, William Rankin, Charles G Rockwood, Rev A H. Bradford, D D., Rev. D. R. Frazer, D.D., Rev. C. T. Haley, D.D., James Bell, Rev. Lewis Lampman, Dr. James B. Burnet, Rev. Lyman W. Allen, John P. Jube, Rev. S. L. Loomis, Rev. H. Spellmeyer, D.D., Rev Louis S. Osborne, Rev. D. Sage Mackay, D D., Dr. William S. Ward, Rev. W. F. Junkin, D.D, LL.D., Franklin Murphy, Thomas Russell.

*Ladies' Society of St. Stephen's Evangelical Lutheran Church*

217 Ferry.
Pres—Mrs. F. Engelhorn.
Sec—Mrs. G Wetzel.
Treas—Mrs Kate Eggert
Meets first Monday at 8 p.m.

*Junior Epworth League.*

Chapter 2123, of Halsey Street M. E. Church.

Organized January 3, 1894. Rooms, 75 Halsey.

Meets Wednesdays at 4 p.m., in church lecture room.

Supts—Mrs. Eva Chandler, Miss Annie E Andrew

Sec Miss May Chandler, 24 Plum.

*Newark City Tract and Mission Society*

Depository, 26 Cedar.

"He that soweth bountifully shall reap also bountifully."

Pres—A. N. Hollifield, D.D., 30 Walnut.
Sec—J. C. Woodruff, 26 Cedar.
Treas—J P. Dusenbury, 9 Bank
Directors—Rev. D H Martin, Rev. J. S Allen, T. R Bridges, I B. Hopwood, D D, J. B Burnet, M D, Rev J G Hamner, Rev. L. H. Dyott, Rev. E. O. McFarland, L. D. H. Gilmour, Rev. D. S Mackay, D.D., Rev. J. N. Morris, Rev S Edward Young, Rev F. C. Ottman, Jeremiah M. Cobb, William Turner, Rev. Lewis Lampman, D D., Rev. A. F. Lyle.

*Newark Liberal League.*

177 Halsey
Pres—Henry Bird, 144 Belleville av
Sec—William Walz.
Treas—Henry Allsopp, 42 Emmett.
Meets Sundays, 3 p.m.

*Rescue Mission.*

124 Market
Pres—Thomas Ayers
Sec—Wesley U. Morris, 48 Warren.
Treas Thomas W Allen.

Board of Directors—Joseph Allen, Thos W. Allen, Dr W J. Andrews, Thomas Ayres, Jeremiah M Cobb, William H Ratan, Joshua Littlefield, Richard Cochran, Frank Edwards, J. M. Bonnell, Wesley U. Morris, Rev. George R. Savary, James S. Shaw.

*Roseville Women's Christian Temperance Union.*

Meets 14th c Gould av, Sundays, 4 p.m.
Rescue Mission, Wednesdays, 8 p m.
Pres—Mrs. M. E. Frome, Belleville av.
Sec—Mrs. M. L. Johnson, 18 S. 13th.
Rec. Sec Miss Sarah Sturtevant, 19 Gould av.
Treas—Miss M. L. Pell, 147 N. 3d.

*St. James' Young Men's Catholic Association.*

119 Ferry.
Organized 1885. Incorporated 1890.
Pres—John P. Fannan, 149 Ferry.
V. Pres—Andrew K. Brady, 136 Congress.
Rec. Sec—John M. Judge, 146 Van Buren.
Fin. Sec Richard Slavin, 101 Maine
Treas—John J. Blewitt, 18 Fillmore.
Directors—Lawrence A. Riley, James A. McCarthy, Andrew M. Tuite, John Meade, James Ahern.
Opens from 8 a.m. to 10.30 p.m.
Meeting first Tuesday of every month.

*St. Stephen's Christian Endeavor Society*

217 Ferry.
Pres—John Rupp.
Sec—Jacob Kratz.
Treas—Anna Katerndahl.
Meets every Tuesday at 8 p.m.
Consecration 2d Thursday.

*Sunday School Teachers' Society of St. Stephen's Evangelical Church.*

217 Ferry.
Pres—Victor Ettlin.
Sec—Jacob Kratz.
Treas—Adam Friedrich
Meets monthly.

MYRON W. MORSE, 139 Third Avenue
SIGN RED WHITE BLUE COLORS
Real Estate, Coal and Insurance

FIDELITY TITLE & DEPOSIT COMPANY Receives Deposits and Pays two (2) per cent. Interest upon Daily Balances, Subject to Check at Sight.

R. C. BOICE CO. Office, 10-14 LAFAYETTE ST. Coal Pockets, 562-566 Market St. TELEPHONE 593. COAL



*Women's Christian Temperance Union.*

Meets 128 Mulberry.

Pres—Mrs. S. I. Blanchard, 124 Frelinghuysen av.

Cor. Sec—Mrs. H. B. Anderson, 14 N. Maple av, E.O

Rec. Sec. and V. Pres—Mrs. R. A. White.

Treas—Mrs. M. C. Campfield, 101 Wright.

*Young Men's Catholic Association.*

76 New

Organized 1854. Incorporated 1866.

Object: The moral, intellectual and physical improvement of its members, and the dissemination of Catholic and useful knowledge. To attain this it has established the Catholic Institute, with Library, Reading Room, Lecture Hall and Gymnasium

Pres—Right Rev. Mgr Doane.

V. Pres—Edward J Quigley.

Sec and Supt—T. J. Ryan, 76 New.

Treas—Jeremiah O'Rourke.

Directors—Right Rev. W. M. Wigger, D D, Right Rev. Mgr. Doane, James H. Reilly, Edward J. McBarron, Daniel Maroney, Joseph T. Dunn, John P. Curtain, Edward J. Quigley.

Open week days from 8 a.m. to 10 p.m. Sundays, 2 to 6 p.m. and 7.30 to 10 p.m.

*Young Men's Christian Association.*

Organized April, 1881 13 Clinton.

Pres—James A. Banister

V Pres—Frederick T Frelinghuysen

Sec—Joseph M. Sayre

Treas—James S. Higbie

Gen Sec Henry A Cozzens

Directors—W. S. Hartshorne, James S. Higbie O B. Mockridge Elkanah Drake, Morris S Daniels, George R. Howe, Frederick T Frelinghuysen, Joseph M. Sayre, Theodore W. Alston, A. B. Twitchell, Stephen H Plum, John H. Hines, Charles G Rockwood, James A Banister, Frederick S. Douglas.

*Young Men's Hebrew Association*

301 Plane.

Pres Lewis Straus.

V. Pres—Oscar Wiener.

Fin Sec Theodore Grotta.

Rec. Sec—David Longfelder, 170 Bank.

Treas—I. Rosentrauch

Directors—Rev Joseph Leucht, I. Rosentrauch, N. Hymes, Joseph Goetz, Fred Jay, Isadore Hannoch, Lewis Straus, Maurice De Jonge, I. T. Straus, Gus Jay, Nathan Kussy, Adolph Heller, Isaac Lowenstein, U. Samuel Abeles, Moses Samuels, Oscar Wiener, David Longfelder, Theodore Grotta, Henry Hahn, Leon Berkowitz, Frederick Scheuer.

Librarian—B. Haissner.

Open from 7 to 10.30 p.m. Sundays from 9 a.m. to 10.30 p.m

*Young People's Endeavor Society of First Congregational Church, Newark.*

Pres—Lloyd Salzman, 100 Halsey

V Pres Louise Bruno, 100 Halsey

Treas W E. Rundle, 33 Chestnut.

Rec. Sec—Lois Elston, 156 Barclay.

Cor. Sec—F. Isabelle Jenkins, 27 Gillette place.

Society meets Sunday, 6.45 p.m. Consecration meeting, first Sunday in the month. Business meeting and sociable, last Thursday in the month

*Young People's Christian Temperance Union.*

128 Mulberry.

Pres—Miss Lizzie Green

V. Pres—Miss Lilian Kilminister

Rec. Sec—Miss May A. Laurence, 77 Court

Cor. Sec—Miss Charlotte Wood.

Treas—Essie Anderson, 4 Maple av, East Orange.

## Societies, Clubs, Etc.

*Building and Loan Associations.*

ÆTNA.

Assets—$60,290.29.

Pres—John Berger, 19 Bedford.

V. Pres—Edward Schneider, 320 Morris av

Treas—Robert Bonnet, 66 Belmont av.

Sec—Theodore Umbscheiden, 810 Broad.

Meets 2d Thursday of each month at 252 South Orange av.

Directors meet 3d Thursday of each month.

BENEFICIAL.

Assets—$19,849.93.

Pres—Albert C. Coufter, 167 Lincoln av.

V. Pres Thomas Ward, 60 Irving.

Treas—John T. Tompkins, 37 Lincoln av.

Sec—P. L. Bryce, 121 Washington av.

Meets 3d Monday of each month in Washington Hall, Woodside.

Directors meet the following Monday.

CASINO.

Assets $38,059.39.

Pres—Frank Koch, S. O. av. c. Boston.

Make no mistake, if you want reliable Goods, go only to the stores of . . . The Great Atlantic and Pacific Tea Co. 790 BROAD ST. & 174 SPRINGFIELD AVE. 107 MARKET ST. cor. WASHINGTON ST. Use A. & P. Extracts

HONEYWELL & PAINTER, UNDERTAKERS G. W. HONEYWELL Late with E. B. Woodrud 884 BROAD ST. 'PHONE 759-A

JAS. A. COE & CO. 106 & 108 MULBERRY ST. 68, 70, 72 CLINTON ST. IRON AND STEEL

DAVID HARPER THE BLUE STONE DEALER
No. 122 NORTH ELEVENTH STREET GENERAL CONTRACTOR



V. Pres—Casper A. Zehnder, 151 Market.
Treas—Jacob A Geiger, 77 Springfield av.
Sec—Felix Ohans, Clinton pl, Irvington.
Meets 2d Monday of each month at Springfield av cor. Howard
Directors meet the following Friday

CENTRAL.

Assets—$26,288.00
Pres—Julius Steffens, Irvington
V. Pres—H. Buchlein, 787 Broad.
Treas—F. C. Schmidt, 296 Market.
Sec—A. A. Sippel, 93 Market.
Meets last Tuesday of each month at 83 Market.
Directors meet the following Wednesday.

CITIZENS.

Assets $39,175.11.
Pres—Charles W. Menk, 106 Market.
V. Pres—Otto E. Traudt, 758 Broad.
Treas—Emil E Schumacher, 7 Belmont av
Sec—George Grimme, 19 Quitman.
Meets 3d Thursday of each month at 25 Belmont av
Directors meet the following Thursday

COMMONWEALTH

Pres—DeForest P. Lozier, 56 Clinton.
V. Pres—John B Scarlett, 204 Market.
Treas—Charles Wiegand
Sec—Martin Pfeil, 145 Johnson av
Meets 3d Tuesday of each month at 209 Ferry.
Directors meet 4th Tuesday of each month.

COURT HOUSE

Assets—$6,086.22.
Pres—Christopher Nugent, Jr, 77 Market.
V. Pres—John H. Laux, 436 S Seventh.
Treas—C. Harry Guild, Court House.
Sec—John C. Groel, 785 Broad
Meets every 3d Monday at 75 Springfield av.
Directors meet the following week on Tuesday.

EIGHTH WARD.

Assets—$455,335 83.
Pres—George W. Tomkins, 78 Passaic.
V. Pres—Charles F. Bond
Treas—George Robotham, 752 Broad.
Sec—Seymour Tucker, 921 Broad
Meets last Monday of each month except December, 3d Monday.
Directors meet Saturday following.

ENTERPRISE

Assets—$214,705.12.
Pres—A. H Burkhardt, Ferry c Ferguson.
V. Pres—H. J. Geissele, 163 Lafayette.
Treas—C. Feigenspan, 42 Freeman.
Sec—Thomas Gallacher, 345 Broad.
Meets 3d Monday of each month at 76 Bowery
Directors meet the following Monday.

EQUITABLE

Pres—Thomas J. Gray, 22 Clinton.
1st V. Pres—W. E. Howard, 763 Broad.
2d V. Pres—William Bergfels, 38 Walnut.
Treas—William H Bergfels, 38 Walnut.
Sec Edward E. Soutar, 800 Broad
Meets every 3d Tuesday at 785 Broad.
Directors meet the following Tuesday.

EXCELSIOR

Assets—$220,000.
Pres—Joseph Isenberg, 66 Market.
V. Pres Herman Bornemann, 78 Shipman
Treas—Adam Turkes, 388 S. 6th.
Sec—Morris Cohn, 843 Broad
Meets 3d Tuesday of each month at 25 Belmont av.
Directors meet the following Tuesday.
New series every three months.

FIDELITY LAND AND IMPROVEMENT CO.

Pres—James J. Matthews, 55 N. 3d
V. Pres—John S. Day, 763 Broad.
Treas—William Van Steenberg, 206 Ogden.
Sec—M. P. Roche, 179 Market.
Meets 4th Thursday of each month at 179 Market

FIRESIDE

Assets—$138,064.79
Pres—H. T Clawson, 75 Halsey.
V. Pres—C. P. Zimmerman, 60 Arlington.
Treas—A. Spaeth, 11 Orchard
Sec—J. B. Faitoute, 22 Clinton.
Meets 1st Monday of each month at 22 Clinton.
Directors meet 2d Monday of each month.

FIRST ITALIAN

Assets—$30,000.
Pres—Dominic Zanelli, 34 Commerce.
Treas—Joseph Dughi, 34 Commerce.
Sec—Ernest V. A. Belfatto, 149 Bank.
Meets 3d Tuesday of each month at 27 Market.
Directors meet whenever necessary.

FIVE PER CENT.

Pres—John Buhl, 83 Waverly pl.
V. Pres—Charles Doll, 149 Spruce.
Treas—John Foster, Spruce.
Sec—Noah Guter, 71 Barclay.
Meets 2d and 4th Thursday of each month
Directors meet 4th Thursday of each month.

FOURTEENTH WARD

Assets—$740,000.
Pres—Abram Joralemon, 25 Johnson av.

EUGENE A. McMURRAY SURVEYOR AND CIVIL ENGINEER 785 BROAD

Coal and Wood—PARK AVENUE COAL CO., 14th Street and Park Avenue, East Orange, N. J.

FIDELITY TITLE & DEPOSIT CO.
REN'T SAFES AND STORES VALUABLES IN WELL-GUARDED, BURGLAR AND FIRE-PROOF VAULTS.

R. C. BOICE CO. Office, 10-14 LAFAYETTE ST. Coal Pockets, 562-566 Market St. TELEPHONE 593. COAL



V. Pres—Charles B. Pollard, 20 Milford av.
Treas—Hon. Julius A. Lebkuecher, 160 Clinton av.
Sec—Alexander M. Linnett, 77 Lincoln Park.
Meets 3d Monday of each month at 10 Elizabeth av.
Directors meet the 4th Monday of each month.

FRATERNAL

Assets—$137,605.26.
Pres—Samuel Klotz, 26 State.
V Pres—A. N. Gatchell, 312 Sussex av.
Treas—George M. Ballard, 51 Johnson.
Sec—B H Van Ness, 98 Plane.
Meets 2d Monday of each month at 481 Broad.
Directors meet within a week following.

GERMAN.

Assets—$95,416.15.
Pres—F. H. Wismer, 581 High.
V. Pres—John Fisher, 197 Fairmount av.
Treas—John Krueger, 611 High.
Sec—C C. Lienau, 308 Fairmount av.
Meets 3d Thursday of each month at 25 Belmont av
Directors meet the following Thursday.

GRAND.

Assets—$25 572.03.
Pres—A. A. Sippel, 93 Market.
V. Pres—M. T. Nobbe.
Treas—F. C. Schmidt, 296 Market.
Sec—George Grimme, 19 Quitman.
Meets 2d Monday of each month at 83 Market.
Directors meet 3d Monday of each month.

HEARTHSTONE.

Assets—$91,835.35.
Pres—Frank Schwarzwaelder, 36 Garden.
V. Pres—Oscar Wiener, 368 Washington.
Treas—Arthur Connelly, 76 Broad.
Sec—J. B. Faitoute, 22 Clinton
Meets 3d Tuesday of each month at 22 Clinton
Directors meet 4th Thursday of each month

HOME.

Assets—$214,672.75.
Pres—Frank D. Aber, 49 Howard.
V Pres—Gustave J. Wolber, 240 Bergen.
Treas Julius Stapff, 137 Market.
Sec—Max Sachs, 16 Stirling.
Meets every 3d Tuesday at 14 Belmont av
Directors meet 4th Tuesday of each month

HOWARD

Assets—$328,943.58.
Pres—Joseph Hart, 145 Garside
V. Pres—J. H. McKinnon, 387 S. 7th.
Treas Walter Gould, 115 Bloomfield av.
Sec—Thomas Gallacher, 345 Broad.
Meets 2d Thursday of each month at Temperance Hall, Belleville av
Directors meet the following Thursday.

IMPROVED.

Assets—$38,411.36.
Pres—Henry J. Schaedel, 118 Bruce.
V. Pres—Louis Dittler, 30 Morton.
Treas—Aug. Goertz, 278 Morris av.
Sec—C. C Lienau, 408 Fairmount av.
Meets 2d Tuesday of each month at 194 South Orange av
Directors meet the following Tuesday.

KNIGHTS OF PYTHIAS.

Assets—$320,000.
Pres—James R. Rutan, 5 Centre Market.
V. Pres—William F. Littell, 100 New.
Treas S G Downs, 28 Commerce.
Sec—Rudolph Levy, 352 Washington.
Meets 3d Monday of each month at 22 Clinton.
Directors meet the following Monday.

LINCOLN.

Assets—$140,146.22.
Pres—John W Vogel, West c Court.
V. Pres—John F. Zimmerman, 105 13th av.
Treas—John C. Eisele, 784 Broad.
Sec—John Hust, 516 High
Meets 3d Thursday of each month, at 43 Lincoln.
Directors meet the following Thursday.

MECHANICS'.

Assets—$137,011.23.
Pres—Isaac Poinier, 137 Quitman.
V. Pres—Gustave W. Roeber, 163 W Kinney.
Treas—J. C. Ahrens, 72 Fairview av.
Sec—F. Tegen, Jr., 109 Badger av.
Meets 2d Monday of each month at 179 Spruce.
Directors meet the following Thursday.

MERCER.

Assets—$78,786.51.
Pres—Charles Buckreus, 353 South 6th.
V. Pres—Sebastian J Weber, 23 13th av.
Treas—Gustav A. Eppinger, 75 Mercer.
Sec—Adam Herzinger, High c Springfield av.
Meets 2d Tuesday of each month at 128 Howard
Directors meet 3d Tuesday of each month.

METROPOLITAN SAVINGS AND LOAN ASSOCIATION.

Assets—$85,265.
Pres Charles F. Kraemer.
1st V. Pres—George W. Wiedenmayer.

The FAIRLIE & WILSON COAL CO Office 492 Broad Street, Newark, N.J. Pockets, Pennsylvania R.R. Harrison Telephone 70

If not over 67 years old, the COVENANT MUTUAL LIFE gives $5,000 INSURANCE at the rate of 25c. DAILY BURNES & HAINES, Gen'l Managers No. 188 MARKET STREET, NEWARK, New Jersey

JAS. A. COE & CO. 106 & 108 MULBERRY ST. 68, 70, 72 CLINTON ST. IRON AND STEEL

FIDELITY TITLE & DEPOSIT CO.
RENTS SAFES AND STORES VALUABLES IN WELL-GUARDED, BURGLAR AND FIRE-PROOF VAULTS.



2d V. Pres—Carl F. Seitz.
Treas C. F. Haverin
Asst. Treas—E. H. Allen.
Sec—M. W. Lyon.

MODERN.

Assets—$41,225.29.
Pres—Chas. H. Burgesser, 468 Washington
V Pres—H J. Bloemecke, 39 Stirling.
Treas—C. W. Heilman, 29 West.
Sec—Ernest Nagel, 784 Broad.
Meets 2d Wednesday of each month at 766 Broad
Directors meet 3d Wednesday of each month.

MUTUAL

Assets—$503,646.99
Pres—Charles Duffy, 80 Wickliffe.
V. Pres—William J. Hughes, 112 Bergen.
Treas John Jackson, 183 Market.
Sec—James A Berry, 183 Market.
Meets 3d Wednesday of each month at 22 Clinton
Directors meet the following Tuesday at 183 Market.

MUTUAL LAND AND HOME COMPANY.

Pres—Joseph H. Wehrle, 370 Warren.
V. Pres—W. H Hill, 117 S. 7th.
Treas—M. W. Manning, 39 West.
Sec—George L. Staats, 39 West.
Meets every Tuesday evening at 64 South Orange av.
Directors meet the same evening.

NEWARK.

Assets—$178,762
Pres—Frank D. Aber, 49 Howard.
V. Pres—John R. Miller.
Treas—Lesser Mendel, 80 New
Sec—George W. Frey, 51 Newark
Meets second Monday of each month at 66 South Orange av
Directors meet the following Monday

NEW JERSEY

Assets—$110,198.07.
Pres J M Chandler, 849 Broad.
V. Pres—Charles H. Wright, 68 Morris av.
Treas—Thos. W Jackson, 13 Mulberry
Sec—August Heine, 68 Belmont av.
Meets 3d Wednesday of each month at 481 Broad.
Directors meet the following Wednesday.

NORFOLK.

Assets—$108,129 03.
Pres—John C. Eisele, 784 Broad.
V. Pres—Charles Schmalstich, 62 Rutgers.
Treas—Francis Wismer, 14 Green.
Sec—Camil P. Nagel, 177 Spruce.
Meets 2d Tuesday of each month at 256 Springfield av.
Directors meet 3d Tuesday of each month.

NORTH END.

Assets—$45,000
Pres—John F McLagan
V. Pres—Henry Cort, 248 S. 7th.
Treas Chester Robotham, 1096 Broad
Sec—John H McKinnon, 287 S. 7th.
Meets the last Wednesday of each month at 43 Belleville av.
Directors meet the following Wednesday.

NORTHWESTERN.

Assets—$51,956.05
Pres—Hugh Haddow, 109½ Bloomfield av
V. Pres—Charles T. Day, 618 7th
Treas—Walter Gould, 115 Bloomfield av
Sec—Thomas Gallacher, 345 Broad
Meets 3d Wednesday of each month at 162 Bloomfield av.
Directors meet the following Wednesday.

PASSAIC.

Assets—$184,703.50
Pres—Herman Joerschke, Springfield av c High
V. Pres—Louis G. Holwarth, 52 Court
Treas—Edward Theurich, 16 Broome
Sec—Max Sachs, 16 Stirling.
Meets 3d Monday of each month at 4 West
Directors meet the 4th Monday of each month.

PHŒNIX.

Assets—$224,493.10.
Pres—Charles Spengler, 296 15th av.
V. Pres—Thomas A. Nicol, 227 South Orange av.
Treas—Andrew J. Geiger, 77 Springfield av.
Sec—C. C. Lienau, 308 Fairmount av
Meets 4th Wednesday of each month at 256 Springfield av.
Directors meet the following Monday

PEOPLES' BUILDING LOAN AND SAVING ASSOCIATION.

Pres—F. W. Kroeger, 55 Springfield av
V. Pres—Jacob A. Geiger, 77 Springfield av.
Treas—Edward Theurich, 123 Springfield av.
Sec M. P. Roche, 84 S 13th.
Meets every Saturday evening at 179 Market.
Directors meet 2d Thursday of each month.

PROGRESS.

Assets—$25,000.
Pres—B. Strauss, 4 Morris and Essex av

E. E. BOND & CO. 791 BROAD STREET
REAL ESTATE AND INSURANCE. LOANS ON MORTGAGE.
Real Estate, Coal and Insurance. MYRON W. MORSE SIGN COLORS 139 Third Ave. 8th Ward Real Estate a Specialty.
R. Walsh & Co. ICE CREAM & CANDY MAKERS
157 MARKET STREET 673 BROAD STREET

R. C. BOICE CO. Office, 10-14 LAFAYETTE ST. Coal Pockets, 562-566 Market St. TELEPHONE 593. COAL



THE GREAT ATLANTIC AND PACIFIC TEA CO. Headquarters for Finest Grades of Teas, Coffees, Spices, Baking Powder, &c. 780 Broad St. & 124 Springfield Ave. 107 Market St. cor. Washington St.

V. Pres—Rudolph Levi, 352 Washington
Treas—William Mendel, 466 Broad
Sec—Meier Neuman, 80 Parkhurst.
Meets 1st Wednesday of each month at 22 Clinton.
Directors meet the following Wednesday.

PROTECTION

Assets, $267,974.
Pres—Thomas Pole, 7 New.
V. Pres—John R. Miller, 3 Vroom
Treas—William H. Kirk, Jr., 288 Market.
Sec—George W. Frey, 51 Newark.
Meets 4th Wednesday of each month at 830 Broad
Directors meet the following Wednesday at 288 Market.

PRUDENTIAL.

Pres—James J Matthews, 55 3d.
V Pres—Joseph Glutting, 259 Clifton av
Treas—Gus Ross, 175 1st.
Sec—John Kreitler, 260 Orange.
Meets 3d Wednesday of each month at 175 1st.
Directors meet 4th Wednesday of each month

RELIABLE.

Assets, $169,000
Pres—James J. Matthews, 55 N. 3d
V. Pres—Silas W. Pearsall, Orange c Essex
Treas—John Kreitler, 260 Orange.
Sec—Ferdinand Heichemer, 68 Newark.
Meets 2d Monday of each month at 28 Nesbitt.
Directors meet the following Monday.

ROSEVILLE

Assets, $211,004.84.
Pres—Elwood C. Harris, 2 Gould av.
V. Pres—Mahlon F. Dickerson, Jr., 230 5th.
Treas—Henry V. D. Schenk, 47 S. 11th.
Sec—Jesse S. Stewart, 78 S. 11th
Meets 2d Friday of each month at 505 Orange
Directors meet 3d Friday of each month.

SAVINGS

Assets, $223 192.72.
Pres—John H Huegel, 326 Bank
V Pres H. J Schaeffer.
Treas James G Nolan, Stratford pl.
Sec F J Burgdorff, East Orange.
Meets 3d Wednesday of each month at 326 Bank.
Directors meet 4th Wednesday of each month.

SECURITY.

Assets, $306,474 13.
Pres—Dr. H C H. Herold, 75 Congress.
V. Pres—Jacob Hauser, 28 Paterson.
Treas—Julius Hauser, 99 Hamburg pl.
Sec—Charles B. Duncan, 136 Elm.
Meets 2d Wednesday of each month at 80 Hamburg pl.
Directors meet the following Wednesday.

SEVENTH WARD.

Assets, $23,756.01.
Pres—George Walters, 13 Bond.
V. Pres—A. J. Brady, 115 William.
Treas James Taaffe, 23 N. 13th.
Sec—James A. Berry, 183 Market.
Meets 3d Monday of each month at 326 Bank.
Directors meet 4th Monday at 183 Market.

SPRINGFIELD.

Assets, $13,052.
Pres—Peter Ulrich, 17 Sayre.
V. Pres—Anton Mueller, 82 Belmont av.
Treas—William Hill, 380 Bergen.
Sec—Ernest Nagel, 784 Broad.
Meets 2d Monday of each month at 766 Broad.
Directors meet 3d Monday of each month

STANDARD.

Assets—$362,534.
Pres—Herman Joerschke, Springfield av c High.
V. Pres—John Iff, 31 Somerset.
Treas—Harry Schlesinger, 162 Quitman.
Sec—Max Sachs, 16 Stirling.
Meets every Wednesday evening at 28 South Orange av.
Directors meet 3d Wednesday of each month.

STANDARD LAND AND BUILDING CO.

Assets—$100,000.
Pres—Beda Voigt.
V. Pres—Gustave A. Grub.
Treas—Fred Gartz
Sec John Breunig.
Meetings every Monday evening at 366 Springfield av.

STATE.

Assets, $105,592.65.
Pres—Henry Warner, 142A Broad.
V. Pres—James Robinson, 55 5th av.
Treas F. L. Luff, East Orange.
Sec—F W Sullivan, 43 N 11th.
Meets 2d Thursday of each month at 22 Clinton
Directors meet 3d Thursday of each month.

TENTH WARD

Assets—$248,957.46.
Pres—Henry H Mundy, 65 Avon av.
V. Pres—Emil Koller, 56 Pacific.
Treas—John Schick, 76 Garden.
Sec Charles B Duncan, 136 Elm.

NEWARK ELECTROTYPE FOUNDRY WILSON BUILDING 46-52 Lawrence St.

JAS. A. COE & CO. 106 & 108 MULBERRY ST. 68, 70, 72 CLINTON ST. IRON AND STEEL

FIDELITY TITLE & DEPOSIT COMPANY Receives Deposits and Pays two (2) per cent. Interest upon Daily Balances, Subject to Check at Sight.



FRANK WISJOHN, Real Estate, 757 BROAD ST.

Meets 4th Wednesday of each month at Messner's Hall, 116 Elm.

Directors meet the following Wednesday

TEUTONIA.

Assets—$48,298.24.

Pres—Herman Joerschke, Springfield av c High.

V. Pres—Emil Heller, 15 Milton.

Treas -Robert Flocke, 19 St. Francis.

Sec—Felix Ohans, Clinton pl, Irvington,

Meets every Tuesday evening at 240 Springfield av.

Directors meet 2d Tuesday of each month.

THIRTEENTH WARD.

Assets—$77,331 39

Pres—F. W. Sommer, 131 West.

V. Pres—Herman Grimme, Fairmount av

Treas—Louis Koellner, 81 West.

Sec—Frederick Westphal, Morton.

Meet 2d Friday of each month at 81 West.

Directors meet 3d Friday of each month.

UNION.

Assets—$106,033

Pres—Edward Schickhaus, 9 Commerce.

V. Pres—James A Christie, 31 Lafayette.

Treas—Fred'k W. Rodeman, 77 Ferry.

Sec—De Forest P. Lozier, 56 Clinton.

Meets 3d Thursday of each month at 71 Ferry.

Directors meet the following Wednesday.

UPTOWN.

Assets—$20,960.75.

Pres—Meyer Kussy, 146 Springfield av.

V. Pres—Isidore Siegel, 219 Springfield av

Treas—Daniel Marx, 166 Springfield av.

Sec—Theo. Umbscheiden, 810 Broad.

Meets 2d Tuesday of each month at Broome c S. O. av.

Directors meet the following week on Wednesday.

WASHINGTON

Assets—$146,437.

Pres—A. A. Sippel, 93 Market.

V Pres—Rudolph Isenman, 372 Hunterdon.

Treas—Solomon Oury, 11 Boston.

Sec—George Grimme, 19 Quitman.

Meets 3d Tuesday of each month at 5 South Orange av.

Directors meet the following Monday

WEST END

Assets—$165,000.

Pres—A. B. Twitchell, 224 S 7th.

V Pres—Edward Zusi, 78 Mechanic.

Treas—Franklin Cort, 299 South Orange av.

Sec—Henry T. Meyer, 22 Prospect.

Meets 3d Monday of each month at 299 South Orange av.

Directors meet 4th Monday of each month.

WOODSIDE.

Assets—$255,757.03.

Pres—E. G Heller, 879 Mt. Prospect av.

V. Pres—William W. Lyons, 274 Grafton av.

Treas—E. A. Geoffroy, 113 Montclair av.

Sec—A. G. Heller, 879 Mt. Prospect av.

Meets 1st Wednesday of each month at Heller's Hall

Directors meet 2d Wednesday of each month.

WORKINGMEN'S.

Assets—$31,754.12

Pres—John H. Huegel, 326 Bank.

V. Pres—Fred'k Hebring, 38 Wallace pl.

Treas—Francis Wismer, 23 Rutgers.

Sec—John Zipfel, Jr., 393 Springfield av.

## SECRET ORGANIZATIONS.

### *American Legion of Honor.*

Supreme Commander—John M Gwinnell, 50 Mechanic, Newark.

Supreme Sec—Adam Warnock, Boston, Mass.

Supreme Treas—George W. Kendrick, Jr., Philadelphia, Pa.

Clifton Council, No. 1333, 2d and 4th Tuesdays, 162 Bloomfield av. Sec—George T. Wilkinson, 136½ Bloomfield av

Enterprise Council, No. 88, 2d and 4th Wednesdays, 882 Broad. Sec—Henry Falk, 257 E Kinney.

J. B Hoffman Council, No. 1184, alternate Thursdays, 124 Market. Sec—C. W. Cooper, 204 Parker.

Newark City Council, No. 856, 2d and 4th Fridays, 579 Broad. Sec—Charles Pullin, 579 Board.

Olive Branch Council, No. 86, 2d and 4th Fridays, 201 Market. Sec—Orton Johnson, Hedenburg Works.

Union Council, No. 10, 2d and 4th Wednesdays, 210 Market. Sec—J. H. Fairchild, 105 Central av.

Washington Council, No. 100, 1st and 3d Wednesdays, 201 Market. Sec—S. B. Richardson, 9 Bleecker.

Wilson Council, No. 18, 2d and 4th Wednesdays, 183 Halsey. Sec—William H. Bartow, 262 Mulberry.

### *Ancient Order of Hibernians.*

Branch 11, 1st Monday, 76 New

Branch 14, 1st Friday, 326 Bank

Division 1; Pres., Lawrence J. Brennan; V. Pres., Lawrence O'Rourke, Sr.; Fin

Coal and Wood—PARK AVENUE COAL CO., 14th Street and Park Avenue, East Orange, N. J.

USE THE THATCHER FURNACES AND RANGES

Foundry: Newark. THATCHER FURNACE CO. 240 Water St., N. Y.

R. C. BOICE CO. Office, 10-14 LAFAYETTE ST. Coal Pockets, 562-566 Market St. TELEPHONE 593. COAL



The FAIRLIE & WILSON COAL CO Office 498 Broad Street, Newark, N.J. Pockets, Pennsylvania R.R. Harrison Telephone 70

Sec., Lawrence P. O'Rourke, Jr.; Rec. Sec., Joseph J. Mullin; Treas., Patrick Gunning.

Divisions 1, 5, 7, 9, Lundy's Hall, 195 Market.

Division 2, 2d Wednesday, Bitz's Hall, 4 Bowery

Division 4, 1st Wednesday, Bitz's Hall, 4 Bowery.

Division 15, 1st Thursday, Bitz's Hall, 4 Bowery.

County Board of Directors meet on the 4th Wednesday of each month, 195 Market.

*Ancient Order United Workmen.*

Essex Lodge, No. 36, 1st and 3d Tuesdays, 755 Broad

Newark Lodge, No. 31, 2d and 4th Thursdays, 840 Broad.

Success Lodge, No. 11, 1st and 3d Tuesdays, 177 Halsey.

West End Lodge, No 49, 1st and 3d Fridays, 299 S. Orange av.

*Benevolent Protective Order of Elks.*

Newark Lodge, No. 21, Tuesdays, 177 Halsey. Sec—Oscar F. Gifford, 87 Garside.

*Chosen Friends' Home Loan and Savings League.*

Pres—N. B. Killmer.
Sec—G. H. Westervelt
Treas—William B Wilson.
Principal office, 787 Broad.

*Chosen Friends' Sick Benefit League of N. J.*

Sec—William B. Wilson, 787 Broad.
First Saturday in month.

*Daughters of Liberty.*

Lady Putnam Council, No. 129, 2d and 4th Thursday, 66 Pacific.

Pride of Gen. Putnam Council, No. 31, 2d, 4th and 5th Thursdays, 66 Pacific.

*Deutscher Landwehr und Krieger Kameradschaft.*

Pres William J. Buscham, 459 Springfield av

*Deutscher Veteranen und Krieger Bund of N. J.*

Pres—S. J. Jaufmann, 393 S. 6th.
Sec—C. Boehler, 40 Kent.
Headquarters, 48 William. Meets first Sunday.

Baron Witzmann Council, No. 14, 2d Wednesday, 323 Union.
Captain—E. Wiesler, West, West Hoboken.
Sec—P. Hoffman, 514 Spring.

Bluecher Council, No. 1, 2d and 4th Thursdays, 141 Springfield av.
Captain—F. Jacobi, 44 Rankin.
Sec—Aug. Jungermann, 41 Holland.

Cherusker Council, No. 5, 2d and 4th Thursdays, 94 West.
Captain—Aug. Laubich, 15th av c Bruce.
Sec—C. Saul, 34 Beacon.

Kaiser Wilhelm I. Council, No. 11, 2d and 4th Wednesdays, 61 21st, Bayonne.
Captain—August Kripper, W. 18th between Avenue D and C, Bayonne.
Sec—W. Wandt, 29 New, Bayonne.

Manteuffel Council, No 7, 2d and 4th Saturdays, 230 15th av.
Captain—Jul. Bleck, 272 Livingston.
Sec—Carl Stang. 407 S 8th.

Moltke Council No 2, 2d and 4th Saturdays, 310 Springfield av.
Captain—V. Henninger, 3 Jones.
Sec—William Ehmann, 191 Charlton.

Steuben Council, No. 8, 2d and 4th Fridays, 82 Magazine.
Captain—Ph Hepp, 120½ Bowery.
Sec—Ch. Rothfuss, 79 Darcy.

Werden Council, No. 4, 2d and 4th Wednesdays, 459 Springfield av.
Captain Xavier Sutter.
Sec—Christian Mogg, 458 S 10th.

*Eighth Regiment N. J. Volunteers' Veteran Association ("Hooker's Old Guard").*

Pres—E. W. Osborn, 97 Walnut.
V. Pres—Captain Benjamin Murphy, Jersey City.
Sec. and Treas—Captain William H. Howard, City Hall.
189 Market, Room 11.

*Foresters of America.*

Court Essex, No. 6806, 2d and 4th Tuesdays, 124 Market.

Court Newark, No. 7489, Wednesdays, 828 Broad. Sec—Nathan Fuchs, 472 Market.

Court Perseverance, No. 5730, Fridays, 828 Broad.

Court Rising Star, No. 7843, 2d and 4th Fridays, 82 Belleville av.

Court South End, No. 1562, 1st and 3d Tuesdays, 88 Barclay.

Newark Conclave, No. 80, K. S. F., 2d and 4th Mondays, 39 Market.

*German Typographical Union No. 8.*

Meets 2d Sunday in month, 141 Springfield av.
Pres—William Quense.
V. Pres—Charles O. Kopp.
Sec—Max G Grossmann, 136 Court.
Fin. Sec—Albert Roehrbein.
Treas—George Stoll.

Would you light a cigar with a $1,000 bill? THE COVENANT MUTUAL LIFE gives $1,000 INSURANCE at the rate of 5c. DAILY. BARNES & HAINES, Gen'l Managers No. 185 MARKET STREET, NEWARK, New Jersey

JAS. A. COE & CO. 106 & 108 MULBERRY ST. 68, 70, 72 CLINTON ST. IRON AND STEEL

MOCKRIDGE & SON
97 & 99 MARKET ST., NEWARK
Wood and Slate Mantels . .
Wainscot and Floor Tiling



E. E. BOND & CO. 791 BROAD STREET
REAL ESTATE AND INSURANCE. LOANS ON MORTGAGE.

*Golden Star Fraternity.*

SUPREME COUNCIL.

Annual meeting 3d Tuesday in May at Newark, N. J.

S. M., Oscar Wiener; S V M., T. C. Tompkins; S. S., James B. Faitoute, 22 Clinton, S. T, N W. Chandler, Newark. S. M. D., C. A. Schureman, M.D.; S. C., Frank Barge.

SUBORDINATE COUNCILS.

Centennial Council No. 18, 2d and 4th Wednesdays, 605 Broad.

Columbia Council No. 4, 1st and 3d Wednesdays, 481 Broad.

Confidence Council No. 13, 1st and 3d Wednesdays, 177 Halsey.

Eureka Council No. 1, 2d and 4th Fridays, 850 Broad.

Excelsior Council No. 3, 1st and 3d Thursdays, 177 Halsey

Fidelity Council No. 14, 2d and 4th Tuesdays, 605 Broad.

Friendship Council No. 2, 2d and 4th Monday, 177 Halsey.

Garfield Council No. 10, 2d and 4th Wednesdays, 401 Harrison av., Harrison.

Granite Council No. 7, 2d and 4th Mondays, 124 Market.

Newark Council, 1st and 3d Mondays, 605 Broad.

Orient Council, No. 8, 1st and 3d Mondays, 177 Halsey.

Sylvania Council, No. 5, 1st and 3d Fridays, 605 Broad.

Washington Council, No. 9, 1st and 3d Fridays, 149 Elm.

*Grand Army of the Republic.*

Headquarters, Red Bank, N. J
Department of New Jersey.

Department Commander—H. S. White, Post No. 61, Red Bank

S. V. Dep't Com—E. F. Brainhard, Post No. 11, Newark.

J. V. Dep't Com—George E. Martin, Post No. 5, Camden.

Asst. Adj-Gen H C Terhune, Post No 61, Red Bank.

Asst Quartermaster-General—E. V. Richards, Post No. 23, Trenton

Chaplain Charles E. Hill, Post No. 61, Red Bank,

Medical Director—Dr M. S Crane, Post No. 88, Newark.

Inspector—George R Patterson, Post 38, Jersey City.

Judge Advocate—H L Hartshorn, Post No 5, Camden.

Chief Mustering Officer—O F Gifford, Post No. 11, Newark

Garfield Post Auxiliary, 1st and 3d Thursdays, 210 Market.

Hexamer Post, No. 34, 1st and 3d Wednesdays, 37 Market.

Isaac M. Tucker Post, No. 65, 1st and 3d Mondays, 415 Broad.

James A. Garfield Post, No. 4, Wednesday, Market c Halsey

Lincoln Post, No. 11, Monday, 840 Broad.

Marcus L. Ward Post, No. 88, Monday, 82 Belleville av.

Phil. Kearny Post, No. 1, Wednesday, Market and Mulberry.

Phil Sheridan Post, No. 110, Thursday, Phil. Sheridan Hall, 39 Ferry.

*Grand Division Sons of Temperance of New Jersey.*

Instituted January 25, 1844. Meets quarterly.

Beacon Light Division, No. 208, Tuesday, 316 S. Orange av.

Golden Gate Division, No. 241, Saturdays, 82 Belleville av

Select Division, No. 237, 1st and 3d Mondays, 299 S. Orange av

Western Light Divison, No. 247, Wednesday, 316 S. Orange av.

*Improved Order of Heptasophs.*

Unity Conclave, No. 189.
Past Archon—J Weslie Jackson.
Archon H Burton Tolen.
Prelate—Walter F. Harris, Jr.
Sec—Charles A Schmidt, 873 Broad.
Financier—George H. Renton.
Provost— George L. Lobsitz.
Treas—James M. Sipp.
Inspector—W. D. Bennett.
Warden—G. W Mott.
Sentinel H. C. Higginson.
Medical Examiner—Dr. S. Wasson Jones.
Dist. Dep. Sup. Archon—J. M. Sipp.
Trustees—John C. Wade, John Otto, John G. Miller.

Second and fourth Fridays, 137 Market.

Essex Conclave, No. 265, 1st and 3d Fridays, 82 Belleville av

Hep Star Conclave, No. 270, 1st and 3d Thursdays, 683 Broad

Newark City Conclave, 1st and 3d Mondays, 882 Broad.

Unity Conclave, No 189, 2d and 4th Fridays, Elks' Hall

*Improved Order of Red Men.*

Chattahoochie Tribe, No 124, every Monday, 665 Broad.

Incas Tribe, No. 143, Tuesday, 37 Market.

Ladies' Auxiliary Degree of Pocahontas Alfred Knight, Chief of Records; 36 Breintnall pl.

MYRON W. MORSE, 39 Third Avenue
SIGN RED WHITE BLUE COLORS
Real Estate, Coal and Insurance

FIDELITY TITLE & DEPOSIT CO. GUARANTEES TITLES AT FIXED RATES WITH NO EXTRA CHARGES.

R. C. BOICE CO. Office, 10-14 LAFAYETTE ST. Coal Pockets, 562-566 Market St. TELEPHONE 593. COAL



Minnetonka Council, No. 20, 2d and 4th Fridays, Ball's Union Hall, Kearny.

Oratamy Tribe, No. 83, 1st, 3d and 5th Tuesdays, 755 Broad

Towanda Tribe, No. 194, every Wednesday, Evans' Hall, Kearny.

Sago Tribe, No. No. 26, 2d and 4th Wednesdays, Elks Hall, 177 Halsey.

Watchung Tribe, No. 110, 2d and 4th Tuesdays, 755 Broad.

Weptahnomah Council, No. 16, 2d and 4th Mondays, 605 Broad.

*Independent Order of B'nai B'rith.*

Ezekiel Lodge, No. 123, alternate Sunday mornings, 94 Market.

Friendship Lodge, 2d and 4th Thursdays, 94 Market.

Newark City Lodge, No. 201, alternate Sunday mornings, 94 Market.

Tabor Lodge, No 31, 1st and 3d Sunday mornings, 829 Broad

*Independent Order of Foresters.*

Court Jersey, No. 999, 1st and 3d Wednesdays, 810 Broad.

Court Progressive, No. 254, 2d and 4th Mondays, 755 Broad.

Court South End, No. 1562, 1st and 3d Tuesdays, Spruce c Barclay.

*Companions of the Forest.*

Lady Marion Circle, No. 71, Broad c Market.

*Independent Order of Good Templars.*

Columbia Lodge, No. 51, Wednesday, 82 Belleville av.

Golden Eagle Lodge, Monday, 207 Ferry

Ivy Lodge, Wednesday, Summer av c Irving.

Radiant Star Lodge, Saturday, 210 Market

*Independent Order Kescher Schel Barzel.*

Jehuda Lodge, No. 37, 1st and 3d Sunday afternoons, 100 Market.

Star of Israel Lodge, No. 77, alternate Sunday evenings, 828 Broad.

*Independent Order Sons of Benjamin.*

Abraham Solomon Lodge, No. 24, alternate Sundays, o S Orange av

Excelsior Lodge, No 15, alternate Tuesdays, 828 Broad.

Martha Washington Lodge, No. 3, alternate Sunday afternoons, 882 Broad.

Washington Lodge, No 11, 1st and 3d Mondays, 1 Springfield av.

*Independent Order True Sisters.*

Hulda Lodge, 1st and 3d Wednesdays at 2 p m., 100 Market

*Junior Order United American Mechanics.*

NATIONAL COUNCIL.

Meets at Denver, Col., June 19th, 1896.

Councilor—C. W. Tyler, Richmond, Va.

Sec—Edward S Deemer, Philadelphia, Pa

Treas—J. Adam Sohl, Baltimore, Md.

STATE COUNCIL.

Meets at Trenton, N. J., on the 3d Thursday in October, 1896

Councilor—A. J. Smith, 95 Pennsylvania av, Newark,

Sec—William H. Miers, Trenton, N. J.

Treas—Dr. J. J. Reed, Seabright.

LOCAL COUNCILS.

Anthony Wayne Council, No. 159, Thursday, 951 Broad; sec., M. M Rutan, 68 Monmouth

Colonel Buck Council, No, 187, Wednesday, cor Irving and Summer av; sec. Geo A Duguid, 186 Irving.

Daniel Webster Council, No. 160, Wednesday, 82 Belleville av.; sec., C. H. Barrows, 94 Bleecker.

East End Council, No. 201, Thursday, 80 Hamburg pl.; sec. J. C. Stevens, 117 Garrison

Eastern Star Council, No. 174, Tuesday, Market and Mulberry; sec., J. W. Higgins, 29 Magazine.

General Custer Council, No. 130, Monday, 683 Broad, sec., M. E. Flint, 131 Fifth av.

General John A. Dix Council, No. 215, Wednesday, 132 Market; sec., James W. Lyons, 182 Lincoln av.

General Putnam Council, No. 137, Tuesday, 66 Pacific; sec., Ellis Redding, 200 McWhorter.

George A. Halsey Council, No. 192, Thursday, Orange c. Roseville av.; sec., F. F. Snell, 77 South 12th.

George H Adams Council, No. 36, Tuesday, 683 Broad; sec., W. S. Clarendon, 1003 William, Elizabeth N J.

Henry Clay Council, No. 95, Monday, 210 Market; sec., James Sinclair, 113 Garside.

Marcus L. Ward Council, No. 205, Thursday, 842 Broad. Sec., John Hastings, 221 Walnut.

Monroe Council, No. 232, Monday, 6th c S. Orange av.

Newark Council, No 166, Thursday, 483 Broad, Sec, R A Vail, 6 Orange pl.

Peter Cooper Council, No 196, Monday, Spruce c Barclay. Sec, H Haines, 180 Court,

Seth Boyden Council, No. 184, 2d and 4th Mondays, 828 Broad. Sec., David Cohen, 276 Bank.

William Walter Phelps Council, No. 180, Tuesday, 356 Belleville av Sec., A B. Shaw, 134 Wakeman av

Make no mistake, if you want reliable goods, go only to the stores of . . . The Great Atlantic and Pacific Tea Co. 780 BROAD ST. & 174 SPRINGFIELD AVE. 107 MARKET ST. cor. WASHINGTON ST. Use A. & P. Extracts

HONEYWELL & PAINTER, UNDERTAKERS G. W. HONEYWELL Late with E. E. Weedner 884 BROAD ST. 'PHONE 769-A

JAS. A. COE & CO. 106 & 108 MULBERRY ST. 68, 70, 72 CLINTON ST. IRON AND STEEL

DAVID HARPER THE BLUE STONE DEALER
No. 122 NORTH ELEVENTH STREET GENERAL CONTRACTOR



NEWARK MANTEL & FURNITURE CO. W. J. BILSE Manager 251 & 252 MARKET STREET, NEWARK, N. J. Manufacturers Wood and Slate Mantels; Tiling and Brass Goods; Fine Cabinet Work to order

*Knights of Honor Mutual Aid Association, No. 1, of New Jersey.*

Pres—E Redding, 200 McWhorter.
Sec—John M Mayhew, 176 Garside.
Fin. Sec—Edwin Doremus, 27 Webster
Treas—J. V. Ash, Irvington.
2d and 4th Saturdays, 683 Broad.

*Knights of Honor of New Jersey.*

Grand Lodge will meet at Elizabeth, N. J., October 13, 1896.
William E. Bladon, Past Grand Dictator, Newark, N. J.
C J. Feytel, Grand Dictator.
L. I. Burk, Grand Vice Dictator.
J. M. Mayhew, Grand Reporter, Newark, 176 Garside.
Samuel Klotz, Grand Treasurer, Newark.
Alpha Lodge, No. 209, 1st and 3d Fridays, 687 Broad.
Rep—William H Karr, 619 S 18th.
Americus Lodge, No. 2374, 2d and 4th Thursdays, 195 Market.
Rep—D. P Keefe, 217 S. 6th.
Atlas Lodge, No. 2379, 2d and 4th Thursdays, 755 Broad
Rep—D. Hoesly, 158 Oliver.
Aurora Lodge, No. 2986, 1st and 2d Tuesdays, 209 Ferry.
Rep—H. F. Bettinger, 99 St Charles.
Centennial Lodge, No. 216, 2d, 4th and 5th Thursdays, 683 Broad
Rep—W. H Bush, Irvington.
Columbia Lodge, No 557, alternate Fridays, 66 Pacific
Rep—E. Carpenter, 50 Nichols.
Enterprise Lodge, No. 1019, 1st and 3d Thursdays, 828 Broad
Rep—J C Balevre, 60 Halsey.
Fred Hecker Lodge, No. 3006, 2nd and 4th Wednesdays, 3 Bank c Rutgers.
Rep J. G Faerber, 390 Broad.
Goethe Lodge, No. 1828, 2d and 4th Wednesdays, 3 Broome.
Rep—August Herring, 179 Newton
Newark Lodge, No. 585, every Monday, 5 South Orange av.
Rep—Louis H Voigt, 311 Bank.
Northern Lodge, No. 2190, 2d and 4th Fridays, 481 Broad.
Rep—Nelson Coleman, 71 Burnet.
Passaic Lodge, No. 486, 2d and 4th Mondays
Rep—H. J. Francisco, 2 William.
Phil Kearny Lodge, No. 2350, 1st and 3d Wednesdays, 195 Market.
Rep—J. A Schonten, 476 Bank.
Schiller Lodge No 1468, 1st and 3d Thursdays, 1 Springfield av.
Rep—C. Dreher, 148 E. Kinney
Steuben Lodge, No. 2758, 2d and 4th Wednesdays, 124 Market
Rep—Charles Keil, 485 Springfield av.
Sylvan Lodge, No 3771, 2d and 4th Thursdays, Summer av. cor. Irving.
Rep—J. C. Taylor, 210 Sylvan av
Trinity Lodge, No 3746, 1st and 3d Mondays, S. Orange av cor. S 6th.
Rep—S. J. Hoole, 294 S. 6th.

*Knights of Honor, Uniform Rank.*

Columbus Commandery, 2d and 4th Tuesdays, 882 Broad.

*Knights of Pythias.*

Grand Lodge, State of New Jersey, meets 3d Wednesday in February.
Grand K R. S.—George E. Pierson, Woodbury, N. J.
America, No. 143, Thursday, 177 Halsey
K. R. S.—E. S. Van Dusen, 262 Mulberry.
Apex, No. 148, Friday, 507 Orange.
K R. S. B. F. Gaston, 257 N. 7th
Black Prince Div,, No. 4, 1st and 3d Wednesdays, 445 Broad.
Rec E. Gray.
Calanthe Div., No. 14, Wednesday, 661 Broad
Rec—J. W. Higgins, 27 May.
Covenant, No 35, Monday, 224 Market.
K. R. S.—William S. Lawrence, 52 Academy.
Damascus Div., No. 16, Tuesday, 82 Belleville av.
Rec—H. J Francisco, 80 Bloomfield av.
Germania, No. 50, 2d and 4th Tuesdays, 5 S. Orange av.
K. R S.—C A Firner, 15 Quitman
Granite, No. 21, Thursday, 3 Broome.
K. R. S—Adolph Hember, 21 Morton
Henry Clay, No 45, Tuesday, 481 Broad.
K. R. S E. H. Seal, 50 Stirling.
La Mancha, No. 24, Tuesday, 224 Market.
K. R S. John B Keene, 24 Stirling.
Puritan Lodge, No. 94, Thursday, 82 Belleville av.
K. R. S.—George Martin, 100 Garside.
Roseville, No. 144, Mondays, 507 Orange.
K R S—S A. Hedden, 46 S. 12th
Section 172, Endowment Rank, 481 Broad.
Sec—Fred. A. Harris, 341 Warren, Harrison
St. Chrysostom Lodge, No. 3, Friday, 224 Market.
K. R. S—J. W Higgings, 39 Magazine.
St. Paul, No. 29, Thursday, 224 Market.
K. R. S—D. S. Marlatt, 191 N. 7th.
Teutonia, No. 104, 2d and 4th Wednesdays, 37 Market.
K. R. S—George A. Foehner, 13 Lillie.

Coal and Wood—PARK AVENUE COAL CO., 14th Street and Park Avenue, East Orange, N. J.

FIDELITY TITLE & DEPOSIT CO. LOANS MONEY ON BOND AND MORTGAGE. TRUSTS OF EVERY CHARACTER ADMINISTERED.

R. C. BOICE CO. Office, 10-14 LAFAYETTE ST. Coal Pockets, 562-566 Market St. TELEPHONE 593. COAL



Washington, No. 31, Wednesday, 224 Market.

K. R. S—J. H. Hinchliffe, 192 Bruce.

*Knights of St. John and Malta.*

Progress Encampment, No 50, G. R. A., 1st and 3d Tuesdays, 507 Orange.

*Knights and Ladies of Honor.*

Supreme Past Protector of U. S—Oscar Wiener, 368 Washington, Newark.

Grand Protector—Oscar Wiener, 368 Washington, Newark, N. J.

Grand Sec—Henry Wilshusen, 233 New York av, Jersey City.

Grand Treas—Ferdinand Schmidt, 296 Market, Newark.

Amalia Lodge, No. 438, 1st and 3d Fridays, 5 South Orange av.

Atlas Lodge, No. 466, 2d and 4th Mondays, 195 Market.

Americus Lodge, No. 1082, 2d and 4th Thursdays, 177 Halsey

Anchor Lodge, No. 1213, 2d and 4th Fridays, 882 Broad.

Aurora Lodge, No. 2986, 1st and 3d Tuesdays, 209 Ferry.

Concordia Lodge, No. 960, 2d and 4th Wednesdays, 5 South Orange av.

Eintracht Lodge, No. 896, 2d and 4th Tuesdays, 151 Elm.

Elizabeth Lodge, No. 727, 1st and 3d Wednesdays, 209 Ferry.

Fidelity Lodge, No. 1495, 1st and 3d Thursdays, 787 Broad.

Friendship Lodge, No. 16, 2d, 4th and 5th Wednesdays, 683 Broad.

Garfield Lodge, No. 460, 2d and 4th Tuesdays, 177 Halsey.

Harmonie Lodge, No. 743, 2d and 4th Fridays, 68 South Orange av.

Heine Lodge, No. 874, 2d and 4th Fridays, 326 Bank

Home Lodge, No 1608, 1st and 3d Thursdays, 28 Nesbitt.

Hulda Lodge, No. 1171, 1st and 3d Tuesdays, 195 Market.

Marion Lodge, No. 892, 2d and 4th Fridays, 124 Market.

Martha Washington Lodge, No. 429, 2d and 4th Tuesdays, 66 South Orange av.

Myrtle Lodge, No, 1241, 1st and 3d Wednesdays, 210 Market

National Lodge, No. 1773, 1st and 3d Fridays, 13 Broome.

Newark Lodge, No. 83, alternate Fridays, 177 Halsey.

Pacific Lodge, No. 540, alternate Wednesdays, 66 Passaic.

Social Lodge, No 572, 1st and 3d Fridays, 481 Broad.

Stella Lodge, No. 1070, 1st and 3d Wednesdays, 177 Halsey.

Unity Lodge, No. 1309, 2d and 4th Wednesdays, 177 Halsey.

*Knights and Ladies of the Golden Star.*

Supreme Lodge, Office 9 Bank

Sup. Dic—John L. Armitage.

Sup. Vice Dic—Samuel Mattox.

Sup. Sec—Samuel P. Lacey, 8 State.

Sup. Orator—John F. Dodd.

Sup. Treas—George W Downs.

Sup. Medical Examiner—Frederick W. Duncker, M.D.

Americus Lodge, No. 94, 2d and 4th Tuesdays, S. Orange av cor S 6th.

Columbus Lodge, No. 84, 1st and 3d Tuesdays, 5 S Orange av.

Cosmos Lodge, No. 37, 2d and 4th Fridays, 210 Market.

Crystal Lodge, No. 104, 1st and 3d Thurdays, 257 Springfield av.

Florentina Lodge, No. 109, 2d and 4th Wednesdays, 1 Springfield av.

Granite Lodge, No. 116, 1st and 3d Fridays, 66 S Orange av.

Harmony Lodge, No. 141, 1st and 3d Saturdays, 5 S Orange av.

Mutual Lodge, No. 57, Thursday, 207 Ferry.

Myosotis Lodge, No. 69, 1st and 3d Tuesdays, S Orange av and Broome.

Mystic Lodge, Monday, 661 Broad.

Oraton Lodge, No. 44, Wednesday, 84 Belleville av.

Royal Oak Lodge, No. 73, Tuesday, Masonic Hall, Clinton av., Irvington.

Unique Lodge, No. 72, Friday, 190 Market

*Laborers' Protective Union, No. 2.*

43 Prince, 2d and 4th Wednesdays.

*Ladies' G. A. R. Phil Kearny Circle, No. 1.*

Meets 1st and 3d Fridays, Phil Sheridan Hall, 39 Ferry

*Ladies' Temple Association.*

Meets quarterly at 324 Washington, Rabbi, Joseph Leucht.

## MASONIC.

*Grand Commandery of Knights Templar.*

Meets in Trenton on the 2d Tuesday in May of each year.

R. E. Grand Commander—Edward Mills, Camden.

Grand Treasurer—Frederick G Wiese, Bordentown.

BARNES & HAINES, Gen'l Managers No. 188 MARKET STREET, NEWARK, New Jersey
DAILY 25c. at the rate of $5,000 INSURANCE If not over 87 years old, the COVENANT MUTUAL LIFE gives
The FAIRLIE & WILSON COAL CO Office 492 Broad Street, Newark, N. J. Pockets, Pennsylvania R.R. Harrison Telephone 70
JAS. A. COE & CO. 106 & 108 MULBERRY ST. 68, 70, 72 CLINTON ST. IRON AND STEEL

FIDELITY TITLE & DEPOSIT CO. LOANS MONEY ON BOND AND MORTGAGE. TRUSTS OF EVERY CHARACTER ADMINISTERED.



Grand Recorder—Charles Bechtel, Trenton.

COMMANDERY.

Damascus Commandery, Knights Templar, No. 5.
E. Com.—Lewis D. Crans, P. C.
Treasurer—Amzi Pierson.
Recorder—Enos Runyon.
2d and 4th Thursdays, 751 Broad.

*Grand Chapter Royal Arch Masons.*

Meets annually at Trenton on 1st Wednesday after 2d Tuesday in May.
Grand High Priest—Joseph E. Tulper, Washington.
Grand Secretary—George B. Edwards, Jersey City

CHAPTERS.

Harmony Chapter, No. 9. H. P., John B. Wood
Sec—Edwin H. Laning.
Treas—Charles E. Baldwin
2d and 4th Fridays, 481 Broad.
Union Chapter, No. 7. H. P., William Shurte.
Sec—Charles E. Weeks
Treas—Alfred Ridler
Monday, 768 Broad.

*Grand Council Royal and Select Masons.*

Meets annually at Trenton on the 4th Tuesday in January.
Grand Master—Frederick C. Hawkins, Newark.
Grand Recorder—Charles Bechtel, Trenton

COUNCIL.

Kane Council, No. 2. M., Frederick C. Hawkins.
Recorder—Charles Belcher.
1st and 3d Thursdays, 768 Broad.

*Grand Lodge Free and Accepted Masons.*

Meets annually at Trenton 1st Wednesday after 4th Tuesday in January.
Grand Master George W. Fortmeyer, East Orange
Deputy Grand Master—Josiah W. Ewan, Mt. Holly.
Senior Grand Warden—Joseph E. Moore, Jersey City
Junior Grand Warden W. Holt Apgar, Trenton.
Grand Secretary—Thomas H. R. Redway, Trenton.
Deputy Grand Secretary—William D. Rutan, Newark.
Grand Treasurer—Charles Bechtel, Trenton.
D. D. G. M.—John H. Wilkins, 6th Dist., 90 Broad, Newark.

LODGES.

Alpha Lodge, No. 116:
Master—William H. Blake.
Sec James M Baxter.
Treas—David H. Scudder.
1st Monday, 746 Broad.
Cosmos Lodge, No. 106:
Master—John Waferling
Sec—Henry C. Ramsen.
Treas—Cyrus A. Force.
1st and 3d Wednesdays, 951 Broad.
Diogenes Lodge, No. 22:
Master—Ritter Gustav Adolph Wolff
Sec—Charles Kappauf.
Treas—John Beisinger.
Every Thursday, 748 Broad.
Eureka Lodge, No. 39
Master—James S Teany
Sec—George C Jacobs.
Treas Ira H. Ormsby.
Every Tuesday, 810 Broad
Germania Lodge, No. 128
Master—John Meyer.
Sec—Charles Marter
Treas—William Meisselback.
1st and 3d Wednesdays, 746 Broad.
Kane Lodge, No. 55.
Master—Frank C Willcox.
Sec—Sumner D. Aspinwall
Treas—Robert R. Coursen.
Every Friday, 810 Broad.
Newark Lodge, No. 7.
Master—Charles E. Weeks.
Sec George W Dimon
Treas—Alfred Ridler.
Every Friday, 768 Broad.
Northern Lodge, No. 25.
Master—Henry M Doremus.
Sec—John U. Kumerle.
Treas—Malcolm B Wood
1st, 3d and 5th Mondays, 481 Broad
Oriental Lodge, No 51.
Master—Abner Kalisch.
Sec—L. R. S. Needham.
Treas—John McKee
Every Thursday, 810 Broad.
Pythagoras Lodge, No. 118.
Master—Richard J. Smeeton.
Sec—Walter M. Ward.
Treas—Stacy B. Rittenhouse.
1st and 3d Mondays, 147 Elm.
Roseville Lodge, No 143.
Master—E. E. Erler.
Sec—Aaron B. Jewell.
Treas—Augustus F. Eggers.
1st, 3d and 5th Mondays, 97 Roseville av
Schiller Lodge, No. 66.
Master—Charles Richtmann.
Sec—Ernst Hupperts.
Treas—Francis H. Sieger.
2d and 4th Thursdays, 768 Broad.

E. E. BOND & CO. 791 BROAD STREET
REAL ESTATE AND INSURANCE. LOANS ON MORTGAGE.
Real Estate, Coal and Insurance. MYRON W. MORSE 139 Third Ave. 8th Ward Real Estate a Specialty.
R. Walsh & Co. ICE CREAM & CANDY MAKERS
157 MARKET STREET 673 BROAD STREET

R. C. BOICE CO. Office, 10-14 LAFAYETTE ST. Coal Pockets, 562-566 Market St. TELEPHONE 593. COAL



St. Alban's Lodge, No. 68.
Master—Vanis Ervey.
Sec—George G. Trelease
Treas—John W Littell.
Every Tuesday, 746 Broad
St John's Lodge, No 1.
Master—George W. Wiedenmayer.
Sec—William H. Garrison.
Treas—Theodore C. E Blanchard.
Every Wednesday, 757 Broad
Triuminar Lodge, No. 112.
Master—Adolph Heller.
Sec—Samuel Clark.
Treas—Edward Theurich.
Every Wednesday, 683 Broad.

*National Association Stationary Engineers.*

Newark, No. 3, Mondays, 130 Market.
Sec—William V. Bar, 25 Howard
Seth Boyden, No. 7, 2d and 4th Wednesdays, 84 Ferry
Pres—J. W. Greves, Jr
V. Pres—Patrick Garrigan.
Treas—John Bellew
Sec—W. J. Button, 271 Waverly av.

*National Providence Union.*

Union Council, No. 4, 2d and 4th Tuesdays, 840 Broad.
Pres—S. W. Gordon.
V Pres—H. Hollister
Sec—E H. Gilman
Treas A H. Peal.

*Newark Turner Zoeglings Verein.*

2d Thursday, 184 William.
Sec—F. Erbacher.

*Newark Typographical Union.*

2d Thursday, 128 Mulberry.
Pres—Merton B. Owen.
V. Pres—E. E. Gorsuch.
Fin Sec—James E. Ayers.
Rec Sec—James F. Grealey.
Treas—Edwin W. Garrison.
Sergeant-at-Arms—Frank S. Edick.

*North American Gruetli Bund.*

Montefiore Society (Jewish), alternate Sundays, 3 Broome
Swiss Gruetli Association, 1st Sunday, 5 South Orange av.

## ODD FELLOWS.

*Grand Union, I. O. O. F. of New Jersey.*

Household of Ruth, No 250 124 Market, 1st and 3d Wednesdays.
Passaic Lodge, No. 815, 124 Market, 1st and 3d Mondays.

*R. W. Grand Encampment, I. O. O. F. of New Jersey.*

Meets at Trenton on Tuesday preceding the 3d Wednesday in November.
G. P—Mr. Bunn.
G. S—Lewis Parker, Trenton.
G. T—William H Courter, Jamesburg.

ENCAMPMENTS.

Mt. Ararat, No. 3, 850 Broad, 1st and 3d Fridays.
Washington, No. 13, 201 Market, 2d and 4th Fridays.
Scribe—J. V Jacobus, 287 South 6th
Newark, No. 17 (German), 124 Market, 1st and 3d Fridays.
Calvary, No. 57, 751 Broad, 2d and 4th Wednesdays.
Jefferson, No. 24; 7 New, 1st and 3d Tuesdays.
Scribe—Thomas Frampton, 80 Stone.
Mt. Horeb, No. 34 (German), 100 Market, 1st and last Fridays.

*R. W. Grand Lodge Odd Fellows of New Jersey*

Meets in Trenton on the 3d Wednesday in November.
Grand Master—Fergus A. Dennis, Princeton.
Grand Secretary—Lewis Parker, Trenton.
Grand Treasurer—Joseph L. Lamb, Juliustown.

LODGES

Allemania, No. 79 (German), Wednesday, 100 Market.
Apollo, No. 135, Wednesday, 201 Market,
Sec—W. N. Lamb, 37 Lafayette.
Atlas, No 68 (German), Monday, 124 Market.
Brilliant Star, No. 8, 2d and 4th Thursdays, 84 Belleville av.
Columbia, No. 117, Thursday, 201 Market.
Sec—W. C Gray.
Eagle, No 135, Monday, 201 Market.
Sec—W. M. Hatfield, 106 Pacific.
Eureka, No 123, Monday, 605 Broad
Friendship, No. 11, Wednesday, 850 Broad.
Germania No. 121 (German), Thursday, 100 Market.
Golden Rule. No. 153, Monday, 66 South Orange av
Granite, No. 74, Friday, 605 Broad.
Sec—Mortimer Jacques
Halcyon, No. 83, Thursday, Spruce c Barclay.
Harmony Rebekah Degree, No. 44, 2d and 4th Thursdays, 124 Market.

THE GREAT ATLANTIC AND PACIFIC TEA CO. Headquarters for Teas, Coffees, Spices, Baking Powder, &c. Finest Grades of 780 Broad St. & 124 Springfield Ave. 107 Market St. cor. Washington St.

NEWARK ELECTROTYPE FOUNDRY WILSON BUILDING 46-52 Lawrence St.

JAS. A. COE & CO. 106 & 108 MULBERRY ST. 68, 70, 72 CLINTON ST. IRON AND STEEL

FIDELITY TITLE & DEPOSIT CO. GUARANTEES TITLES AT FIXED RATES WITH NO EXTRA CHARGES.

FRANK WISJOHN, Real Estate, 757 BROAD ST.



Herman, No. 142 (German), Tuesday, 124 Market.
Sec—Robert Kränzlin.
Hope Rebekah Degree, No. 42, 1st and 3d Tuesday, 605 Broad.
Howard, No. 7, Monday, 201 Market.
Sec—G. F. Sommers, 47 Hill.
Humboldt, No 137 (German), Wednesday, 124 Market.
Liberty, No. 196, Thursday, 605 Broad.
Sec—James Russell.
Lucerne, No. 181, Thursday, 850 Broad.
Marion, No. 26, Monday, 481 Broad.
Sec—P. Tappin, 204 N 7th.
Newark, No. 8, Thursday, 147 Elm.
Sec—Charles H. Cloyd.
North End, No. 227, Monday, 815 Summer av.
Northern Star, No. 229, Monday, 177 Halsey.
Sec—E. J. Decker, Bayonne.
Orient, No. 244, Friday, 310 Springfield av
Oriental, No. 215, Monday, 100 Market.
Park, No. 198, Wednesday, 810 Broad.
Protection, No. 28, Monday, 951 Broad.
Sec George W. Douglass, 121 Wickliffe.
Radiant Star, No. 190, Tuesday, 850 Broad.
Sec—G. F. Rockwell.
Stella, No. 133, Thursday, 7 New.
Sec—W. G. Newman, 178 Camden.
Sterling, No. 236, Wednesday, 7 New.
Teutonia, No. 118 (German), Tuesday, 100 Market.
Trinity, No. 160, Wednesday, 507 Orange
Union Rebekah Degree, No. 1, 2d and 4th Tuesdays, 201 Market.
West End, No. 216, Thursday, 299 South Orange av
Sec—Henry Loges.

*Orange Lodge of the City of Newark.*

No Surrender, True Blue, No. 16.
Sec—James Little, 193 Warren.
2d Wednesday of each month, 183 Market.

*Order B'rith Abraham.*

Essex Co. Lodge, No. 82, 224 Court.
Sec—Joseph Feldman, 81 Mercer.
Newark City, No. 59, 2d and 4th Sundays, 10 a.m., 828 Broad.
Sec—A. S. Dans, 75 13th av.
New Jersey Lodge, No. 38, 1st and 3d Sundays, 2 p.m., S. Orange av. c Broome.
Sec—B. Marcuse.
Union, No. 61, ———.
Sec—Godfrey Cohen, 18 Belleville av.
Union Leah (ladies), No. 7 Court c Prince.
Sec—Joseph Feldman, 81 Mercer.

*Order Der Herman Sohne.*

Grand Lodge, G. P.
G. Sec—Frederick Engel.
Hermine Lodge, No. 2, 1st and 3d Fridays, 257 Springfield av.
Robert Blum Lodge, No. 1, Wednesday, 257 Springfield av.
Schiller Lodge, No. 9, Thursday, 128 Howard.
Thusnelda Lodge, No. 1, alternate Mondays, 326 Bank.
William Tell Lodge, No. 4, Thursday, 151 Springfield av.
Winkelreid, No. 3, 1st and 3d Wednesdays, 257 Springfield av.

*Order Germania, New Jersey.*

Alternate Fridays, 346 15th av.
Pres—William Heitmann.
V. Pres—Henry Birkenhauer.
Sec—Albert Muehlbach, 366 Springfield av
Treas—Charles Kraemer

*Order of Chosen Friends.*

SUPREME COUNCIL.

Meets 3d Monday in September, 1897.
Supreme Councilor—H. H. Morse, New York.
Supreme Recorder—T. B. Linn, Indianapolis, Ind.
Supreme Treasurer—William B. Wilson, 776 Broad, Newark, N. J.

PROVISIONAL GRAND COUNCIL OF NEW JERSEY.

P. G. C.—William B. Wilson, 787 Broad.
P. G. Sec—J. G. Reid, 253½ Fifth, Jersey City.
P. G. Treas—Jacob Schweider, 70 Webster av., Jersey City.

NEWARK COUNCILS.

Allemania Council, No. 30 (German), 2d and 4th Tuesdays, 13 S. Orange av.
Sec—Louis Lang, 55 16th av.
Alpha Council, No. 2, 1st and 3d Thursdays, 882 Broad.
Sec—E. H. Manchon, 79 West Kinney.
Arminius Council, No 43 (German), 1st and 3d Mondays, 5 S. Orange av.
Sec—William Haller, 335 Waverly av
Atlas Council, No. 1, 1st and 3d Wednesdays, 787 Broad.
Sec—George C. Ackerman, 440 Belmont av.
Columbia Council, No. 56 (German), 2d and 4th Fridays, 5 S. Orange av.
Sec—John Schultheis.
Friendship Council, No. 76, 311 Springfield av.
Sec—John Hatzold, 230 Springfield av.

Coal and Wood—PARK AVENUE COAL CO., 14th Street and Park Avenue, East Orange, N. J.

USE THE THATCHER FURNACES AND RANGES
Foundry: Newark. THATCHER FURNACE CO. 240 Water St., N. Y.

R. C. BOICE CO. Office, 10-14 LAFAYETTE ST. Coal Pockets, 562-566 Market St. TELEPHONE 593. COAL



Germania Council, No. 17 (German), 1st and 3d Thursdays, 5 S. Orange av
Sec—Frank Schumann, 155 Howard
Goethe Council, No. 22 (German), 2d and 4th Wednesdays, 257 Springfield av.
Sec—A. K. Schumaker, 270 Waverly av.
Harmony Council, No. 29 (German), 2d and 4th Fridays, 206 Ferry.
Sec—Louis Boehm, 46 Hamburg pl.
Heine Council, No. 62 (German), 1st and 3d Mondays, 88 Barclay.
Sec—John Braun, 127 Somerset
Hermann Council, No. 28 (German), 2d and 4th Mondays, 5 S Orange av.
Sec—A Herzinger, 35 West.
Independent Council, No. 34, 2d and 4th Fridays, 787 Broad
Sec—Philip J. Teare, 224 Walnut.
Koerner Council, No 51 (German), 1st and 3d Mondays, 5 S Orange av.
Sec—Fred Westphal, 59 Morton.
Mozart Council, No. 31 (German), 1st and 3d Wednesdays, 28 Nesbitt.
Sec—A. Fuchs, 472 Market.
Newark Council, No. 4, 1st and 3d Fridays, 201 Market.
Sec—James A. Cortright, 180 Mulberry.
Roseville Council, No. 5, 1st and 3d Fridays, Shawger's Hall.
Sec—J. B. Thompson, 58 Roseville av.
Steuben Council, No. 55 (German), 2d and 4th Wednesdays, 257 Springfield av
Sec Jacob Schaeffer, 180 William
Thalia Council, No. 71, 2d and 4th Wednesdays, 310 Springfield av.
Uhland Council, No. 61 (German), 2d and 4th Fridays, 459 Springfield av.
Sec—August Hering, 179 Newton.

*Order of the Eastern Star.*

Radiant Chapter, No. 7, 1st and 3d Wednesdays, 682 Broad.

*Order of Iron Hall.*

Branch 83, 1st and 3d Mondays, Broad c Market.

*Order of the Red Cross.*

Lincoln Commandery, No. 4, 1st and 3d Mondays, 124 Market.

*Order of Sons of Jacob.*

Secretary -Joseph Feldman, 81 Mercer.

*Order of Scottish Clans.*

Clan Forbes, 2d and 4th Wednesdays, 210 Market.

*Order Sons of St. George.*

Sheffield Lodge, No. 141, 1st and 3d Tuesdays, 842 Broad.
Pres—C. Duffin
V. Pres—B. Shepard.
Sec—T. Tiplady.
Treas—F. S Gr[illegible].

*Order of United Friends.*

Grand Council of New Jersey. Instituted February 13, 1883.
Allegro Council, No. 341, 1st and 3d Wednesdays, 124 Market.
Axford Council, No. 190, 2d and 4th Tuesdays, 842 Broad
Aurora Council, No. 315, 1st and 3d Tuesdays, 124 Market.
Humboldt Council, No. 230, 1st and 3d Fridays, 209 Ferry.
Jeanneret Council, No. 79, 1st and 3d Thursdays, 124 Market.
Joseph Feder Council, No. 88, alternate Thursdays, 124 Market.
Lucerne Council, No. 172, 1st and 3d Mondays, 882 Broad.
Newark Council, No. 56, 1st and 3d Tuesdays, Elm and Prospect.
C. C—Edward J. Gray.
V. C—John Henzler.
Fin. Sec—George W. Schlipf.
Rec. Sec—Aug. M. Widmer.
Treas—Chris. Fink

*Royal Arcanum.*

Incorporated November 5, 1877.
Supreme Regent—John E. Pound, Lockport, N. Y.
Supreme Treas—E. A. Skinner, Westfield, N. Y.
Supreme Sec—W. O. Robson, Boston, Mass.
Corinthian Council, No. 644, 2d and 4th Mondays, 810 Broad.
General Runyon Council, No 1687, 1st and 3d Tuesdays, c Bloomfield and Clifton aves.
Newark City Council, No. 494, 2d and 4th Fridays, 683 Broad
Roseville Council, No. 992, 1st and 3d Thursdays, 505 Orange.
West Bend Council, No 1603, 2d and 4th Tuesdays, Masonic Hall, Roseville av.
Woodside Council, No. 1358, 1st, 3d and 5th Fridays, 356 Belleville av.

*Royal Templars of Temperance.*

Excelsior Council, No. 12, 2d and 4th Wednesdays, Broad c Market.

*Sexennial League.*

Hillside Lodge, No. 142, 2d and 4th Tuesdays, Spruce c Barclay.
Newark Lodge, No 143, 1st and 3d Tuesdays, 162 Bloomfield av.

The FAIRLIE & WILSON COAL CO Office 492 Broad Street, Newark, N. J. Pockets, Pennsylvania R.R. Harrison Telephone 70

Would you like a policy with $1,000 Gift given at the rate of 5c. DAILY. BARNES & HANKS, Gen'l Managers No. 194 MARKET STREET, NEWARK, New Jersey THE COVENANT MUTUAL LIFE $1,000 INSURANCE

JAS. A. COE & CO. 106 & 108 MULBERRY ST. 68, 70, 72 CLINTON ST. IRON AND STEEL

MOCKRIDGE & SON
97 & 99 MARKET ST., NEWARK
Wood and Slate Mantels . .
Wainscot and Floor Tiling

E. E. BOND & CO. 791 BROAD STREET
REAL ESTATE AND INSURANCE.
LOANS ON MORTGAGE.



*Sons of Veterans.*

Hexamer Post, No. 5, 2d and 4th Tuesdays, Haeberle's Hall, Springfield av.

Isaac M. Tucker Post, No. 15, 2d and 4th Thursdays, 124 Market.

James A. Garfield Post, No. 28, 1st and 3d Tuesdays, Market c Halsey.

Marcus L. Ward Post, No. 13, 2d and 4th Tuesdays, 84 Belleville av.

*Templars of Liberty.*

Newark Temple, No. 49, 2d and 4th Thursdays, 209 Ferry.

*Temple of Liberty of America.*

Gustav Adolph Temple, No. 30, 2d and 4th Fridays, 25 Belmont av.

W. T.—Louis Zimmer.

W. R.—Albert Schaufelberger.

Treas—Ernest Engler.

Liberty Temple, No. 1, 1st and 3d Wednesdays, 1 Springfield av.

W. T.—John Schulties.

W. R—Matthias Kaiser.

Treas—John Adams Flammer.

Newark Temple, No. 46, Mondays, 207 Ferry.

Union Temple, No. 16, Tuesdays, 37 Market.

W. T—T. Mason

W. R—J. T. Gibson

Treas—F. Laughlin.

*Unbhaengige Germania Shuetzen Bund.*

Board of Bundes officers meet second Wednesday at Spitzer's Hall, 102 Springfield av.

Blucher Comp., No. 3, 1st and 3d Wednesdays, 320 Fifteenth av.

Central Comp., No. 22, 1st and 3d Tuesdays, 94 Newark.

Christopher Ludwig Comp., No. 27, 1st and 3d Saturdays, 43 Prince.

Columbia Comp., No. 11, 1st and 3d Thursdays, 102 Springfield av.

Essex Comp., No. 16, 1st and 3d Mondays, Morris av c W. Kinney.

Franklin Comp., No. 1, 1st and 3d Tuesdays, 310 Springfield av.

Frederick Hecker Comp., No. 26, 1st and 3d Wednesdays, 80 Hamburg pl.

Fritz Reuter Comp., No. 13, 1st and 3d Tuesdays, 98 Orange.

Garfield Comp., No. 5, 1st and 3d Mondays, 310 Springfield av.

Gen. Hancock Comp., No. 8, 1st and 3d Tuesdays, 136 Springfield av.

Gen. Werder Comp., No. 7, 1st and 3d Saturdays, 80 Hamburg pl.

George Washington Comp., No. 20, 2d and 4th Tuesdays, 14 Belmont av.

Kossuth Comp., No. 17, 1st and 3d Thursdays, 43 Prince.

Lincoln Comp., No. 6, 1st and 3d Tuesdays, 240 Springfield av.

Manteuffel Comp., No. 15, 1st and 3d Thursdays, 143 Springfield av.

Moltke Comp., No. 25, 1st and 3d Thursdays, 128 Howard.

Newark Comp., No. 2, 1st and 3d Thursdays, 48 William.

Phœnix Comp., No. 23, 1st and 3d Thursdays, 312 Fifteenth av.

Schiller Comp., No. 4, 1st and 3d Thursdays, 313 Springfield av.

Steuben Comp., No. 9, 1st and 3d Wednesdays, 64 Holland.

Union Comp., No. 21, 1st and 3d Wednesdays, 141 Springfield av.

*United Order American Druids.*

Jefferson Grove, No. 1, 1st and 3d Tuesdays, Broad and Market.

*United Order of Good Brothers.*

Grand Lodge of New Jersey, 2d Monday, 124 Market.

Lafayette Lodge, No. 11, 1st and 3d Saturdays, 124 Market.

Washington Encampment, No. 2, quarterly, 124 Market.

Washington Lodge, No. 34, 2d and 4th Saturdays, 124 Market.

*Young Men's Temple Association.*

Meets Sunday, 324 Washington.

Pres—Louis Straus.

## SINGING SOCIETIES.

*German Singing Societies.*

American, Tuesday, Krueger Auditorium, 25 Belmont av.

Arbeiter, Wednesday, 7 Bedford.

Arion, Thursday, Krueger Auditorium, 25 Belmont av.

Aurora, Wednesday, Aurora Hall, 48 William.

Badenia, Thursday, Klotzbuecher's Hall, 15th av.

Badische Liedertafel, Saturday, Amb's Hall, 379 Springfield av.

Baecker Harmonie, Saturday, Haeberle's Hall, 457 Springfield av.

Bayrischer Sangerbund, Friday, Zingg's Hall, 7 Bedford.

Beethoven Maennerchor, Monday, Messner's Hall, 116 Elm.

Casino Maennerchor, Tuesday, Casino Maennerchor Hall, 147 William.

Concordia, Thursday, Harburger's Hall, 80 Hamburg pl.

MYRON W. MORSE, 139 Third Avenue
Real Estate, Coal and Insurance

FIDELITY TITLE & DEPOSIT COMPANY Receives Deposits and Pays two (2) per cent. Interest upon Daily Balances, Subject to Check at Sight.

R. C. BOICE CO. Office, 10-14 LAFAYETTE ST. Coal Pockets, 562-566 Market St. TELEPHONE 593. COAL



Eintracht, Wednesday, Lehman's Hotel, 141 Market.

Frohsinn, Thursday, Springfield av. cor. Livingston

Germania, Wednesday, Krueger Auditorium, 25 Belmont av.

Harmonie, Monday, 310 Springfield av

Helvetia, Friday, 209 Ferry.

Liberty, Wednesday, Liberty Hall, 252 South Orange av.

Liederkranz, Tuesday, 361 Springfield av

Lohengrin, Friday, 76 Bowery.

Lyra, Tuesday, Haeberle's Hall, 457 Springfield av.

Newark Maennerchor, Wednesday, 330 Fifteenth av

Orpheus, Liederkranz, Saturday, 87 Kossuth

Phœnix, Tuesday, Trefz's Hall, 28 Beacon

Pionier Liedertafel, Tuesday, 322 Washington

Saengerbund, Friday, 38 Holland.

Schwaebischer Saengerbund, Wednesday, 28 Beacon.

Schweizer Alpensaenger Club, Monday, 102 Springfield av

Teutonia, Tuesday, 358 Morris av

West Newark Quartette Club, Wednesday, 330 15th av.

Woodside Maennerchor, 827 Summer av

### *Ladies' Choral Club*

Organized 1890.

Pres—Mrs. Thomas S. Henry, 1177 Broad

V Pres—Miss Isabella Tiffany, 277 Belleville av.

Cor. Sec—Mrs. T. A. Hine, 209 Washington av.

Rec. Sec—Miss Beatrice Winser, 201 Washington av.

Treas—Miss A. E. Baldwin, 757 High.

Conductor—Miss Ada B. Douglass, 24 Broad

### *Newark Madrigal Club.*

Organized 1887.

Pres—William Clark

Treas—John A. Gifford

Sec—Edward H. Duryee, 763 Broad.

Asst. Sec—P. T. Quinn.

Conductor—Frank L. Sealy.

### *Orpheus Club.*

Organized 1889. 633 Broad.

Pres—Leslie D. Ward, M.D, 1058 Broad

V. Pres—C. C. Champenois, 32 Gillette pl

Sec—Charles G. Nuessle, 28 Bank.

Treas—William H. Stillman, 141 Johnson av

Conductor—S. A. Ward, 633 Broad.

Librarian—Thomas B. Booth, 76 Wickliffe

Directors—Frank H. Presby, Charles S. Dodd, Henry Westwood, Richard J. O'Crowley, Dr. H. J. F. Wallbauser, Thomas Bott, I. H. Blanchard, G J Kirwan, H. N. Austin

### *Polymnian Society.*

Pres—Mrs. Frank W. Tompkins.

V. Pres—Mrs. Charles W. Dickinson.

Sec—Miss Lillian Coursen, 153 Roseville av

Treas—Miss Clara A. Henesey.

Librarian—Miss Jessie Fairlie

Conductor—Frank L Sealy.

### *Schubert Vocal Society.*

Organized 1880.

Rehearsals Monday evenings, Music Hall, 878 Broad. Oratorio and orchestral concerts, three each season, by subscription.

Pres—Frederick Frelinghuysen.

V. Pres—James A. Coe.

Honorary V. Pres—Hon J A Lebkuecher, Noah I. Woodruff, Dr. J. C. Hanks

Treas—William F. Jackson.

Cor. Sec—George W Woodward

Rec Sec—F. H Hanson.

Conductor—Louis Arthur Russell.

Directors—Archibald Arnold, Benjamin Atha, F. E. Birrell, A. W. Bray, W. A. Baker, H E Baldwin, M. W Baldwin, Herbert Ballantine, James A. Banister, Joseph M Byrne, William H Barnett, James A Coe, C. B. Clark, Morris Cohen, Charles D Coe, Thomas Cressy, Frank A Dunn, S. J. Derby, Laban W. Dennis, Forrest F. Dryden, R. B. Elder, Dr. D. J. Edwards, John Y. Foster, Frederick Frelinghuysen. Dr Samuel A. Farrand, S. Boardman Farrell, Rev. Dr D R. Frazer, Dr William L. Fish, L. D. H Gilmour, Elisha B. Gaddis, Charles R. Hedden, Dr. J. C Hanks, Frank H. Hanson, Charles Hartdegen, Edward Hedden, John R. Hardin, Viner J. Hedden, Dr Edgar Holden, Dr. E. J. Howe, William F. Jackson, George B Jenkinson, F. R. S. Kinsey, Hon. Julius Lebkuecher, Alexander Lelong, Louis Lelong, George W. Lytle, Edwin Lister, Dr. F B Mandeville, Austin H. McGregor, Stephen J. Meeker, Arthur Moore, William H. Nichols, Rev. Louis S. Osborne, Cortlandt Parker, D. P. Parkhurst, Franklin Phillips, Matthias Plum, Jr, Frank W. Pierson, Henry C. Ross, L. A.

The Great Atlantic and Pacific Tea Co. 200 BROAD ST. & 124 SPRINGFIELD AVE. 107 MARKET ST. cor. WASHINGTON ST. Use A. & P. Extracts. Make no mistake, if you want reliable goods, go only to the stores of . . . .

HONEYWELL & PAINTER, UNDERTAKERS G. W. HONEYWELL Late with E. B. Woodruff 884 BROAD ST. 'PHONE 759-A

JAS. A. COE & CO. 106 & 108 MULBERRY ST. 68, 70, 72 CLINTON ST. IRON AND STEEL

DAVID HARPER THE BLUE STONE DEALER
No. 122 NORTH ELEVENTH STREET GENERAL CONTRACTOR



Russell, P Sanford Ross, Fred C. Russell, Wallace M. Scudder, William V. Snyder, J. Wilbur Smith, Walter R. Smith, Lewis Strauss, Jerome Taylor, Adelbert B. Twitchell, E. Alexander Underwood, Harrison Van Duyne, Eli W. Van Houten, Allen B Wallace, Dr. Leslie D. Ward, Noah Woodruff.

*United Singers of Newark.*

Pres—Carl Lentz, 496 Washington.
V. Pres—John B. Oelkers, 37 Stirling.
Cor. Sec—John J. Plemenik, 98 16th av.
Rec. Sec—Emil Krueger.
Treas—Edward Wester, 201 Hunterdon.

Arion, Max Sala, sec., 25 Belmont av.
Aurora, Oscar Thun, sec., 75 Newark.
Bayrischer Saengerbund, John Meride, sec., 368 Hunterdon
Beethoven Maennerchor, Adolf Stengele, sec., 159 William.
Casino Maennerchor, Frank Rieger, sec., 25 College pl.
Concordia, William Hug, sec., 85 Darcy.
Eintracht
Fidelia, Jacob Neu, sec., 148 Charlton.
Frohsinn, Oscar Gennsch, sec.
Germania, Emil Krueger, sec., 304 Camden.
Harmonie, Karl Kuell, sec., 52 Jacob.
Liberty, John J. Plemenik, sec., 98 16th av.
Liederkranz, Conrad Haeberlein, sec., 115 Belmont av.
Orpheus Liederkranz, George Haipt, sec., 437 Walnut.
Phœnix, Arthur Tillmes, sec., 380 Springfield av.
Schwaebischer Saengerbund, Carl Lindoerfer, sec., 290 Bergen.
West Newark Quartette Club, Charles Breuhaus, sec., 312 Littleton av.

## SOCIAL.

*Celtic Club.*

756 Broad.
Pres—Thomas J. Regan
V. Pres—J. L. Carroll
Sec—E. C. Carroll.
Treas—William E. O'Connor

*Clothing Salesmen's Association of N J.*

Organized September 27, 1888.
Pres—Cornelius A Reilly
V. Pres—Charles Bishoff.
Fin. Sec William Kastner
Rec. Sec S. D King
Treas—William Grosch.
Trustees—L. Bauderman, S. Gaffy, J. Jameneau.
2d Thursday each month, Chester Row.

*"Die Blos" Bowling Club.*

459 Springfield av.
Pres—August Kraeuter, 577 18th av.

*Dryden Literary and Musical Society.*

Room 1002, Prudential Building.
Pres—George W. Gore.
V Pres—Fred La Roe.
Rec. Sec—Miss Jessie M Fowks
Cor. Sec—J. V. Ash.
Treas—H. Vliet.
Librarian—W. T. Thorn.

*East End Improvement Association.*

St. Benedict Hall, Niagara.
Pres—Hugo J. Geisele, 367 Elm.
V. Pres—Anton Steines, 704 Market.
Rec. Sec—Rev. Leonard Walter, O. S. B., 124 Niagara.
Cor. Sec—Edmund Knehl, 27 Barbara.
Treas—Rev. Leonard Walter, O. S. B., 124 Niagara

*East End Pleasure Club.*

108 McWhorter
Pres—William Campbell.
V. Pres—William A. Ward
Rec. Sec George H. Robertson, 87 Elm.
Fin. Sec—John Ruhl.
Treas—Herman Volk.

*East End Republican Club.*

7 Nichols.
Pres—E. E. Horton.
Sec—William P. Wood.

*Elias M Condit Association.*

46 Park, Orange
Pres—Robert Baldwin, Jr., 112 N. 6th.
V. Pres—E. T. West, 186 N. 7th.
Sec—C. C. Gillin, 95 S. 8th
Treas—F. M. McDermit, 136 N. 7th

*Equitable Social Club.*

Sec—Charles King.
Tuesdays, 217 Ferry.

*Essex Amateur Rifle Association*

Organized October 1, 1878.
Pres—A. C. Newman.
V. Pres—George D. Wiegman.
Sec—Henry Snyder.
Treas—John H Huegel.
Sergt-at-Arms—Frank Helms.
Captain—George V. Oberst.
Rifle Inspector—William Watts.
Scorer Gustave Stedenfeld, Jr.
Mondays, 326 Bank

EUGENE A. MURRAY SURVEYOR AND CIVIL ENGINEER 785 BROAD

Coal and Wood—PARK AVENUE COAL CO., 14th Street and Park Avenue, East Orange, N. J.

FIDELITY TITLE & DEPOSIT CO.
REFT SAFES AND STORES VALUABLES IN WELL-GUARDED, BURGLAR AND FIRE-PROOF VAULTS.

R. C. BOICE CO. Office, 10-14 LAFAYETTE ST. Coal Pockets, 562-566 Market St. TELEPHONE 593. COAL



The FAIRLIE & WILSON COAL CO Office 492 Broad Street, Newark, N. J. Pockets, Pennsylvania R.R. Harrison Telephone 70

*Essex Club.*

44 Park pl.
Pres—Frederick Frelinghuysen.
V. Pres—Robert F. Ballantine.
Sec—Leslie D. Ward.
Treas—Andrew Kirkpatrick.

*Essex County League of Republicans.*

Pres—George W. W. Porter
V. Pres—Hayward A Harvey.
Sec—J. R. Salmon, 763 Broad.
Treas—F. C. Fraentzel.
Meets 1st Tuesday each month.

*First Ward Republican Club.*

123 Orange
Pres—James O. Smith.
V. Pres—Austin D. Willett.
Rec Sec—Carl L. Thiele.
Fin. Sec—Richard E. Cogan.
Treas—M. E. Nichols.

*Fourteenth Ward Improvement Association.*

Pres—David H Barnet.
V Pres—Aug. Buerman, Stratford pl.
Sec—Wm. C. Morton, 15 Vanderpool.
Treas—George W Howell, 22 Thomas.
1st Wednesday in the month, 10 Elizabeth av

*Frelinghuysen Lancers' Association*

Organized 1868, 842 Broad.
Meets 2d Tuesday each month
Pres—Frederick Frelinghuysen.
Sec—J. R. Salmon
Treas—John E. Stagg.

*Gottfried Krueger Association.*

13 Belmont av.
Hon. Pres—Gottfried Krueger.
Pres—F. Albert Hahn.
V Pres—Philip Lowy.
Fin Sec Frank S. Hand.
Rec Sec—William J O'Donnell.
Cor Sec—J. Randolph Woodruff, 763 Broad.
Treas—John F. Krueger.
Sergt-at-Arms—Joseph Samuel.
Directors—Beda Voigt, Fred C. Preisel, William Miller, Adolph Holzner, Benedict Ulrich, George M. Dicker, Louis Lewis, William H. A. Schaefer, Valentine Trabold, Joseph Heisler, Fred Reibenstein, Joseph Horter, Dr. A. K Baldwin.

*Hexamer Fife and Drum Corps*

7 Bedford.
Major—George Stoehr.
Treas and Manager—Charles Graban.
Meets every Tuesday night.

*Hillside Literary Association.*

Fridays, Spruce c Barclay.

*Ianthe Canoe Club.*

Riverside av near Grafton av.
Organized 1880. Incorporated 1890.
1st Monday in month
Captain Percie W Hart.
Mate—Frederick A. Cummings.
Purser—Richard Hobart, 282 Broad.
Measurer—Harry W. Tichenor.

*Indian Republican League.*

177 Halsey.
G. S—F. M. Utter.
V. S John A McCrea.
Treas—John H Bonnell
Rec. Sec—J. Weslie Jackson.
Cor Sec—George V. Vernet.

*Iroquois Athletic Association.*

236 Jefferson.
Pres—John Pillsbury
V. Pres—William Humpage.
Rec. Sec—William T Try, 224 Oliver.
Fin. Sec—Phineas F. Hunt, 90 Ann.
Treas—David J. Ryan.
Sergt-at-Arms—Roselle Coles.

*Jeffersonian Club.*

15 West Park.
Pres—Elvin W. Crane.
V. Pres—James A. Dempsey.
Cor. Sec—James R. Nugent.
Rec. Sec—John L. Carroll.
Treas—George M. Titus.
Steward—Emil G. Meyer.

*Joel Parker Association.*

Pres—George P. Gamble.
V. Pres—Charles L. Euvrard.
Cor. Sec—Alex I Reilly, 715 Prud. Bdg.
Rec. Sec—Isaac W. Jaques.
Fin. Sec—Isaac F Jones.
Treas—Charles Alberson.
Sergt-at-Arms—Benjamin Barth.
1st Thursday in month, 7 Commerce.

*Jolly Odds*

14 Belmont av.
Pres—George Adlon.
Sec—A. G. Kroehl, Jr
Treas.—Fred C. Steck.
Sergt-at-Arms—Jac. P. Kirchler.

*League of American Wheelmen—New Jersey Division.*

Chief Consul—Robert Gentle, 114 Westfield av, Elizabeth.
V. Consul—C. Frank Kireker, Paterson, N. J.

$5,000 INSURANCE at the rate of 25c. DAILY If not over 17 years old, the COVENANT MUTUAL LIFE gives BARNES & HAINES, Genl. Managers No. 168 MARKET STREET, NEWARK, New Jersey

JAS. A. COE & CO. 106 & 108 MULBERRY ST. 68, 70, 72 CLINTON ST. IRON AND STEEL

FIDELITY TITLE & DEPOSIT CO.
RENTS SAFES AND STORES VALUABLES IN WELL-GUARDED BURGLAR AND FIRE-PROOF VAULTS.



E. E. BOND & CO. 791 BROAD STREET
REAL ESTATE AND INSURANCE. LOANS ON MORTGAGE.

Sec. Treas—J. C. Tattersall, Box 329, Trenton, N. J.

Local Consuls in Newark—Carl Ammann, 252 Market, Edward O. Chase, 46 Lawrence, Charles Dennison, 765 Broad; William B Kinney, 765 Broad, George Murdock, 906 Broad, H Freeman Neefus, 115 Orchard, Frederick W. Potter, 37 Howard, Herbert L Thowless, 765 Broad; William C. Ward, 1204 Broad.

*Letter Carriers' Association of Newark, N J.*

Branch 38.

Pres—Thomas Sweeney, 127 8th av.
V. Pres—Louis Jonas.
Rec. Sec—William J. Knott, 99 Wilsey.
Cor. Sec—Sidney Conway, 11 Bowery.
Treas—William J. Heeb, 89 Baldwin.
Sergt-at-Arms—George Kleinknecht, 97 Barbara.
Collector, M. B. A.—Peter Wilson, 25 Crittenden

Meets 1st Tuesday evening in each month, at 210 Market, at 8 o'clock.

*Liberal League.*

Sundays, 3.10 p.m. 177 Halsey.

*Lincoln Club of Roseville.*

66 N. 7th.

Pres—George W. Ketcham
1st V. Pres—John F. Anderson.
2d V. Pres—Frank Benjamin.
Rec. Sec—James Lavatt.
Fin. Sec—Charles Pearson.
Treas—A. F Eggers.
Meets 1st Thursday of each month

*McKinley Republican Club.*

925 Broad

Organized 1892. Incorporated 1894.

Pres—W. J. Wakefield.
V. Pres—G. A. Taylor.
2d V Pres—C. J. Ahlstedt.
Cor. Sec—G C. Howard.
Rec. Sec—W. W. Crane.
Treas—F. D. Smith
Sergt-at-Arms F. A. Price.
Meets 1st Thursday in each month.

*Mutual Driving Association*

Pres—N. W. Chandler, 26 Commerce.
1st V. Pres—Moses Hand, Lyons Farms.
2d V. Pres—Michael O. F. Dolphin, Harrison.
Sec—Alexander T. Benedict, 867 Broad.
Treas—Chas. F. Caufield. 413 Mulberry.

Trotting meetings at Waverly every Saturday, 2 p.m., during season

Regular meetings of club Thursday, 8 p.m., at Jeffersonian Club Rooms, 15 W. Park.

*National Turn Verein.*

Fridays, 213 Bruce.
Pres—F. Hosp.
V. Pres—J. Weissenbach.
Sec—A Chambosse, Jr., 117 Barclay
Treas—J. Metzger.
Sergt-at-Arms—A. Dietz.

BOYS' CLUB.

Pres—W. Weissenbach.
V. Pres—J. Thiele
Sec—M. Kleiber
Treas—G. Schade.
Captain—C. Koegel.

*Newark Camera Club.*

224 and 226 Market.

Pres William Archibald, 278 Mulberry
V. Pres—D. S. Plumb, 24 Boudinot.
Sec—H. W Smith, 204 Market.
Treas—J. M. Foote, 2 Lombardy
Regular meetings 2d and 4th Mondays

The object of the Club is to promote and cultivate the science of Photography

Visitors are invited to the use of the dark room of the Club.

*Newark Cremation Society*

Pres—F Kuhn.
V. Pres—G. Krippendorf.
Sec—E. Kraeutler, 96 Market.
Fin. Sec—P. H. Miller.
Treas—C. L. Watter.
2d Wednesday, 18 Green.

*Newark Pharmaceutical Association*

Sec—Alexander M. Linnett, 43 South

2d Thursday of March, June, September, December. Annual meeting in March

*Newark Press Club.*

Pres—Charles J. Allen.
V. Pres Eugene W Farrell.
Sec—John L. O'Toole.
Treas—Patrick J. Tansey.

Executive Committee—Charles J. Allen, Eugene W. Farrell, John L O'Toole, Patrick J. Tansey, T. E. Burke, A. B. Bailey, H. E. L. Beyer.

Meets 1st Sunday in February, May, August and September.

*Newark Turn Verein.*

148 William.

Pres—Noah Guter, 71 Barclay.
V. Pres—Peter Klee, 362 S. 8th.
Sec—Charles Wolber, 62 Springfield av.
Treas—August Herman, 27 Beacon.
Cor. Sec—Joseph Erbacher
Instructor—George Seikel, 158 Court.

Meets 1st, 2d and last Wednesday of each month.

Real Estate, Coal and Insurance. MYRON W. MORSE SIGN COLORS 139 Third Ave. 8th Ward Real Estate a Specialty.

R. Walsh & Co. ICE CREAM & CANDY MAKERS
157 MARKET STREET 673 BROAD STREET

R. C. BOICE CO. Office, 10-14 LAFAYETTE ST. Coal Pockets, 562-566 Market St. TELEPHONE 593. COAL



THE GREAT ATLANTIC AND PACIFIC TEA CO. Headquarters for Finest Grades of Teas, Coffees, Spices, Baking Powder, &c. 780 Broad St. & 124 Springfield Ave. 107 Market St. cor. Washington St.

*Newark Yacht Club.*

Club house, Passaic River, south of Centre street bridge, Harrison, N J
Commodore—William Murray.
V. Com -Edward Hindenlang.
Sec -A. F Adams, 746 Broad.
Fin. Sec—Edward Hindenlang.
Treas—Thomas J. Rache.
Meetings 1st and 3d Mondays.

*No Name Club.*

71 Ferry.
Pres—A. Poortman.
V. Pres—S. Bergen.
Sec—E. Steddig.
Treas—A. Stubenbord.
Meets last Wednesday in every month.

*North End Club.*

Broad and 3d av.
Pres—Joseph Coult.
V. Pres—George G. Nevers.
Sec—Charles E. Fales.
Treas—John M. Lay.

*Our Own Club.*

136 Springfield av.
Incorporated January 14, 1896.
Pres Ferd P. Laute.
V Pres—Ferd Danger.
Rec. Sec—Fred W. Fetting, 34 Bedford.
Fin. Sec—Andrew M. Mihlon, 32 Newton.
Treas—George D. Wiegman.
Sergt-at-Arms—Frank Besson.
Meets every 2d Tuesday in month.

*Passaic River Yacht Club.*

Centre st. Bridge.
Club House, Harrison.
Commodore—William Byrne.
V Commodore—E. R Soleau.
Fin Sec—Charles Hall.
Rec Sec—J. Feiner

*Pioneer Society.*

Ladies' Auxiliary
Pres—Mrs. J. E. Adler.
V Pres—Mrs. F. Autenrieth.
Rec. Sec—Mrs. Charles Weller.
Fin Sec—Mrs. J. Schlenker, 147 Orchard.
Treas—Mrs. Geiger.
Meets 1st Thursday of every month at Pioneer Club rooms, cor. William and Washington.

*Progress Club.*

Organized 1872 11 West Park
Pres—Samuel Froehlich.
V. Pres—Leser Lehman
Fin. Sec—J. B. Finger.
Rec Sec—Dr. E. D. Newman.
Treas—Isaac Lehman.

*Recreation Bowling Club.*

Montgomery's Alleys, Friday evening.
Pres—Th. Ross.
V. Pres—E. E. Moran.
Sec—Ed. Reiff.
Treas—Charles De Gavre.

*Republican Club.*

Organized March 3, 1881. 48 Park pl.
Pres—John A. Miller, 763 Broad.
V. Pres—Samuel A. Smith, 763 Broad.
Sec—J. R. Salmon, 763 Broad.
Fin. Sec—A. C. Courter, 209 Market.
Treas—Malcolm MacLear, 763 Broad.

*Roseville Athletic Association.*

7th av. cor. N 7th.
Pres—J. Bowman Thompson.
V. Pres—E. V. B. Dodd.
Sec—Frank B. Gordinier.
Treas—William C. Pearson.

CYCLING DEPARTMENT OFFICERS.

Chairman—E. Leon Hartpence, 41 Roseville av.
Chairman of the Bowling Committee—W. C. Pearson. 49 Myrtle av.
Chairman of the Billiard and Pool Committee—F. A. Pickernell, 9th av. and 10th.

*Roseville Glee Club.*

8 Hunterdon.
Pres—Thomas Sullivan
V. Pres—John J. Kinney.
Cor. Sec—G. J. Reilly, 329 Warren
Fin. Sec—Richard J. Philburn.
Treas—John J. Murphy.
Sergt-at-Arms—John Lahey.
Meets 1st and 3d Thursdays.

*Sketch Club.*

222 Market.
Pres—Charles H. Barkley.
V. Pres—John F Krueger.
Sec—Edward Browaski.
Treas—J. Woodhull Adams.
Art Director—H. August Schwabe.
Librarian—Albert R. Lache.

*Standard Pleasure Club.*

136 Springfield av.
Pres—Fred Seidel.
Sec—Otto Flocke, 24 St. Francis.
Treas—Frank Koemaier
Meets every Monday evening.

NEWARK ELECTROTYPE FOUNDRY WILSON BUILDING 46-52 Lawrence St.

JAS. A. COE & CO. 106 & 108 MULBERRY ST. 68, 70, 72 CLINTON ST. IRON AND STEEL

FIDELITY TITLE & DEPOSIT COMPANY Receives Deposits and Pays two (2) per cent. Interest upon Daily Balances, Subject to Check at Sight.



FRANK WISJOHN, Real Estate, 757 BROAD ST.

Coal and Wood PARK AVENUE COAL CO., 14th Street and Park Avenue, East Orange, N. J.

*Triton Boat Club.*

Pres—Theodore F. Keer.
V. Pres O. E. Thurber.
Sec—William A. Simonson, 35½ Avon av
Treas—Henry C. Rommel.
Captain Massie Milne.
1st Lieut—Clifford W. Brown

*Turn Verein Vorwaerts.*

Organized 1882.
Pres—Carl Schaeffer, 187 Ferry
V. Pres—Adolph Klanning,
Cor. Sec—T. Siebert, 183 Ferry.
Rec. Sec—Charles Wanz
Fin. Sec—John Bernhart.
Treas—George Boeger.
Instructor—Gustav Hindenlang.
1st and 3d Wednesdays, 261 Walnut.

*Union Mutual Savings Association.*

376 Springfield av.
Pres—William Hill.
V. Pres—Paul Buchanan.
Sec—Wm. Schmauder, Jr., 73 William.
Treas—Frederick Gartz.
2d Tuesday in each month.

*West End Club.*

258 South Seventh.
V. Pres—L. S. Hinckley, M.D., 425 S. Orange av.
Rec. Sec—Otto Kuhn, 275 S. 8th.
Fin. Sec—E. G. Robertson, 330 13th av.
Treas—Edward Zusi, 78 Mechanic

# State.

*Area in Square Miles.*

Atlantic, 620; Bergen, 231; Burlington, 862; Camden, 211; Cape May, 266; Cumberland, 516; Essex, 125; Gloucester, 318; Hudson, 44, Hunterdon, 437; Mercer, 222; Middlesex, 300; Monmouth, 452; Morris, 484; Ocean, 683, Passaic, 193; Salem, 348; Somerset, 306; Sussex, 500; Union, 105; Warren, 344; total, 7,577.

*State Government*

Governor—John W. Griggs; term commenced January 14, 1896 and expires January, 1899. Salary, $10,000

Private Secretary to the Governor—Hobart Tuttle.

Secretary of State—Henry C. Kelsey, $6,000; 1897.

Assistant Secretary of State—Alexander H. Rickey; 1897.

Treasurer—George B. Swain; $6,000; 1897.

Comptroller—Wm. S. Hancock; $6,000; 1897.

Attorney-General—John P. Stockton; $7,000; 1897.

Adjutant-General—William S. Stryker; $1,200.

Assistant Adjutant-General—Henry P. Perrine.

Quartermaster-General—Richard A Donnelly; salary, $1,200.

Inspector-General—William C. Heppenheimer.

Judge Advocate-General—Edward P. Meany.

Major-General—Joseph W. Plume.

Chancellor—Alexander T. McGill.

Vice-Chancellors—Frederic W. Stevens, Henry C. Pitney, Alfred Reed, John R. Emery.

State Librarian—Morris R. Hamilton; $2,000; 1899.

State Superintendent of Public Instruction—Charles J. Baxter, Trenton, N. J.

State Geologist—Prof. John C. Smock.

Chief of Bureau of Labor Statistics—Charles H. Simmerman; 1898.

State Director of Joint Companies—E. F. C. Young, Jersey City.

Secretary Board of Health—Henry Mitchell, Asbury Park.

Commissioners of Pilotage—Henry W. Miller, Morristown, 1897; John R. Dewar, Jersey City, 1897, Henry C Gulick, Barnegat, 1897; Mark Townsend, Pleasantville, 1897; Daniel C Chase, South Amboy, 1897, Elias A Newell, Haleyville, 1897; Sec., R. C Bacot, Jersey City.

Commissioners of Riparian Rights—The Governor, Miles Ross, New Brunswick, 1899; Williard C. Fisk, Jersey City, 1899, John I. Holt, Paterson, 1899; William Cloke, Trenton, 1899.

Sec—R. C. Bacot, Jersey City.

Supervisor of State Prison—Edward J. Anderson, 1897.

Keeper of State Prison—Samuel S. Moore.

State Prison Inspectors—Markham E. Staples, Jersey City, 1899; William H. Brown, Newark, 1899, William H. Carter, Bordentown, 1899, Edward H. Holcombe, Lambertville, 1899; Samuel F. Stanger, Clayton, 1899, Wells Lawrence, Mendham, 1899

State Board of Education—Governor, Attorney-General, Comptroller, Secretary of State, President of the Senate, Speaker of the Assembly, Jas. Deshler, New Bruns-

USE THE THATCHER FURNACES AND RANGES
Foundry: Newark. THATCHER FURNACE CO. 240 Water St., N. Y.

R. C. BOICE CO. Office, 10-14 LAFAYETTE ST. Coal Pockets, 562-566 Market St. TELEPHONE 593. COAL



The FAIRLIE & WILSON COAL CO Office 492 Broad Street, Newark, N. J. Pockets, Pennsylvania R.R., Harrison Telephone 70

wick, 1901, Otto Crouse, Jersey City, 1901; J. Bingham Woodward, Bordentown, 1898; Boud V. Thomas, Millville, 1899; George A. Frey, Camden, 1899, Silas R Morse, Atlantic City, 1899; T. Frank Appleby, Asbury Park, 1899; Steven C. Larison, Hackettstown, 1899; Steven Pierson, Morristown, 1899; Joseph P. Cooper, Rutherford 1899; Evan T Steadman, Hoboken, 1899 James M. Seymour, Newark, 1899, Jas. L. Hays, Newark, 1901; Benjamin A Campbell, Elizabeth, 1899; Jas. Owens, Montclair, 1899, Francis Scott, Paterson, 1901; Pres., Jas. L. Hays; Vice Pres., James M Seymour, State Superintendent, ex-officio, Secretary

Trustees of School Fund—Governor, Secretary of State, President of Senate, Speaker of Assembly, Attorney General, Comptroller, Treasurer

Superintendent of School for Deaf Mutes Weston Jenkins, Trenton.

Commissioners of Agricultural College Fund Governor Secretary of State, Treasurer Attorney General and Comptroller

Commissioners of Fish and Game—H. P Frothingham, Mt. Arlington, 1899; W Campbell Clark, Newark, 1899; George Pfeiffer Camden, 1899; Parker W. Page, Summit, 1899.

State Board of Assessors—Robert S Green, Elizabeth, 1899; Bird W. Spencer, 1897 Stephen J Meeker, Newark, 1899, David Baird, Camden, 1899

Sec—Irvine E. Maguire.

Inspector of Factories on Child Labor—John C. Ward, Centreton

United States Senators—William J. Sewell, Camden, 1901; James Smith, Jr., Newark, 1899.

Representatives in Fifty-third Congress—1st Dist. (Camden, Cape May, Cumberland, Gloucester and Salem counties), Henry C. Loudenslager, Rep., Woodbury. 2d Dist. (Atlantic, Burlington, Mercer and Ocean counties), John J. Gardner, Rep., Atlantic City. 3d Dist (Somerset, Middlesex and Monmouth counties), Benjamin F. Howell, Rep., New Brunswick; 4th Dist. (Sussex, Warren, Hunterdon and Morris counties), Mahlon Pitney, Rep., Morristown; 5th Dist. (Bergen and Passaic counties), James F. Stewart, Rep., Paterson; 6th Dist. (Newark, township of East Orange, Essex county), Richard Wayne Parker, Rep., Newark; 7th Dist. (all of Hudson county except city of Bayonne), Thomas McEwan, Jr., Rep., Jersey City; 8th Dist. (Union county, city of Bayonne, Hudson county, all Essex county except city of Newark and township of East Orange), Charles N. Fowler, Rep., Elizabeth.

*Legislature.*

Legislature assembles second Tuesday in January

Annual election first Tuesday after the first Monday in November.

*One Hundred and Twentieth Session.*

SENATE.

Pres—Lewis A. Thompson, Somerset.

Sec—Henry B. Rollinson, Union.

Asst Sec—Edward M. Fielder, Monmouth

Journal Clerk William H. Long, Somerset.

Engrossing Clerk—Edgar Williams, Essex

Sergeant-at-Arms—James L. Smith, Cumberland

Asst. Sergeant-at-Arms—Reuben R. Carter

Members with their address.

Atlantic—Samuel D. Hoffman, R., Atlantic City, 1899

Bergen William M Johnson, R., Hackensack, 1899.

Burlington William C. Pearry, R., Hainesport, 1898.

Camden—Maurice A. Rogers, R., Camden, 1897

Cape May Edmund L Ross, R, Cape May Court House, 1898.

Cumberland—Edward C. Stokes, R., Millville, 1899.

Essex—George W Ketcham, R., Newark, 1897.

Gloucester Daniel J. Packer, R., Woodbury, 1897.

Hudson—William D Daly, D., Hoboken, 1899

Hunterdon—Richard S Kuhl, D, Flemington, 1898.

Mercer—William H. Skirm, R, Trenton, 1899

Middlesex—Charles B. Herbert, R., New Brunswick, 1898.

Monmouth—James A. Bradley, R., Asbury Park, 1897

Morris—John B. Vreeland, R., Morristown, 1899.

Ocean—Robert B. Engle, R., Beach Haven, 1899.

Passaic—Robert Williams, R., Paterson, 1898.

Salem John C. Ward, R., Centreton, 1897.

Somerset—Lewis A. Thompson, R., Somerville, 1897.

Sussex Jacob Gould, R., Deckertown, 1898.

Union—Foster M. Voorhees, R., Elizabeth, 1897.

Would you light a cigar with a $1,000 bill? THE COVENANT MUTUAL LIFE gives $1,000 INSURANCE at the rate of 5c. DAILY. HARNES & HAINES, Gen'l Managers No. 188 MARKET STREET, NEWARK, New Jersey

JAS. A. COE & CO. 106 & 108 MULBERRY ST. 68, 70, 72 CLINTON ST. IRON AND STEEL

MOCKRIDGE & SON
97 & 99 MARKET ST., NEWARK
Wood and Slate Mantels . .
Wainscot and Floor Tiling



E. E. BOND & CO. 791 BROAD STREET
REAL ESTATE AND INSURANCE. LOANS ON MORTGAGE.

Warren—Christopher F. Staates, D., Washington, 1897

Republican, 18, Democrats, 3.

HOUSE ASSEMBLY.

Speaker—Louis Theodore Derousse, Camden

Clerk—James Parker, Passaic.

Assistant Clerk Samuel S. Lyon, Morris.

Engrossing Clerk Lysander E. Watson, Monmouth.

Journal Clerk—Alexander Hunt, Mercer.

Sergeant-at-Arms—Andrew J. Briedenbach, Essex

Members, with their address.

Atlantic—Marcellus L. Jackson, R., Hammonton

Bergen—Frederick L. Vorhees, R., Englewood; Jacob L. Ullmann, R., Carlstadt

Burlington—George Wilds, R., New Egypt; Joshua E. Borton, Moorestown.

Camden—Louis T. Derousse, R., Camden; Frank T. Lloyd, R., Cramer Hill; Henry S. Scovel, Hadenfield

Cape May Furman L. Ludlam, R., South Dennis

Cumberland—Thos. F. Austin, R., Millville, Bloomfield H. Minch, R., Bridgeton.

Essex—Charles B. Duncan, R., Newark; Amos W Harrison, R., Livingston, Alfred F. Skinner, R., Nutley, James A Christie, R., Newark; George L. Smith, R, Newark, David E. Bededict, R., Newark; Charles A. Schober, R., Newark; Thomas H Jones, R., Irvington; Hayward A. Harvey, R., Orange; James J. Hogan, R., Newark; Albert J. Simpson, R., Newark.

Gloucester—Solomon H. Stanger, R., Glassboro

Hudson—William N. Parslow, D., Hoboken; Pierce J Fleming, D, Jersey City, Richard M. Smart, D, Jersey City, David H. Cagney, D., Jersey City: Carl H Ruempler, D., Jersey City, John W Kneen, D., Jersey City; John E. Hewitt, D., Jersey City; Edward Hoos, D, Jersey; Joseph P. Mullin, D., Arlington· Horace L. Allen, D, Hoboken; Charles T. Bauer, D., North Bergen.

Hunterdon—William C. Alpaugh, D, Milford; David Lawshe, D., Stockton

Mercer—Elijah C Hutchinson, R., Trenton, George W. Macpherson, R., Trenton; J Wiggins Thorne, R, Trenton

Middlesex George H. Tice, R., Perth Amboy; Edward W. Hicks, R., New Brunswick, Andrew H. Slover, R., South Amboy.

Monmouth—C. Asa Francis, R, N. Long Branch, George B. Snyder, R., Fairhaven. Alfred Walling, Jr., D, Keyport

Morris—Charles F. Hopkins, R., Boonton; Joseph B. Righter, R., Denville.

Ocean—Abraham Lower, R., Point Pleasant.

Passaic—James Robertson, R., Paterson; Samuel Bullock, Ind., Paterson; John King, R., Passaic; Henry W. Gledhill, R., Paterson.

Salem—Charles W Powers, R., Pennsville

Somerset—Charles A. Reed, R, Plainfield

Sussex—William P. Coursen, R., Fredon.

Union—Henry Clauss, R., Elizabeth; J. Martin Rawle, R., Springfield, William R Coddington, R., Plainfield

Warren—Alfred R. Flumerfelt, D, Polkville; William K. Bowers, D., Phillipsburg

Republicans, 43; Democrats, 16, Republican majority, 27.

Republican majority on joint ballot, 41

*Agricultural Experiment Station.*

Established 1880 New Brunswick.

Pres Abraham W. Duryee, New Durham

Sec—William R. Ward, Newark.

Treas. and Chief Clerk—Irving S Upson

The object is to promote agricultural improvement by scientific investigation and experiment.

*American Academy of Dental Surgery of N. J.*

Incorporated December 17, 1884. Headquarters, Newark.

Confers Degree of Fellow of American Academy of Dental Surgery.

Pres—William Wallace Walker, New York.

V. Pres—Frederick C Barlow, Jersey City.

Sec—Charles A. Meeker, Newark

Treas—A. R. Eaton, Elizabeth.

Curator—James G. Palmer, New Brunswick.

Board of Examiners—George E. Adams, South Orange; G. Carlton Brown, Elizabeth, C. A. Timme, Hoboken; William P. Richards, Orange, C W F Holbrook, Newark; E. M. Beesley, Belvidere.

Quarterly, June, September, December, February.

*Board of U. S. Examining Surgeons for Pensions.*

Office, 291 Plane.

Pres—D. M. Skinner, M.D.

Sec—M. S. Crane, M D, 109 Bloomfield av.

MYRON W. MOORE, 139 Third Avenue
SIGN RED WHITE BLUE COLORS
Real Estate, Coal and Insurance

FIDELITY TITLE & DEPOSIT CO. GUARANTEES TITLES AT FIXED RATES WITH NO EXTRA CHARGES.

R. C. BOICE CO. Office, 10-14 LAFAYETTE ST. Coal Pockets, 562-566 Market St. TELEPHONE 593. COAL



Treas—A. K. Baldwin, M.D.
The Board meets every Wednesday at 10 a.m.

*Central Dental Association of Northern New Jersey*

Incorporated 1880.
Pres—W. Woolsey, Elizabeth.
V. Pres W. L. Fish, Newark.
Sec—W. L. Fish, Newark.
Treas -Charles A. Meeker, Newark
Executive Committee—F C Barlow, Jersey City; W. E. Truex, Freehold; Oscar Adelberg, Elizabeth, J. L. Crater, Orange.
Third Monday, bi-monthly, 943 Broad.

*Eclectic Medical Society.*

Organized December 29, 1873. Chartered May 8, 1879.
Pres—Dr. D. P. Borden, Paterson.
V Pres—Dr. G E Potter, 122 Washington, Newark
Sec—Mrs. A. W. Taft, M.D., Newark.
Treas -Anna T. Nivison, M.D., Newark.
Censors—Alexander Wilder, Anna M Nivison, D. P. Borden, J. M. Preebles, George E. Potter, G Meeker
2d Thursday in May and 3d Thursday in October.

*Editorial Association.*

Organized February 25, 1857.
Pres George W. McCowen.
V Pres—J. M Simerson
Sec—Charles Bechtel, Trenton
Treas -James S Yard, Freehold.
Sinnickson Chew, Camden; Frank W. Baldwin, Orange; Josiah Ketcham, Belvidere, E. C. Stahl, Trenton; W. B R. Mason, Bound Brook

*Historical Society.*

Rooms 757 Broad, corner Bank, over National Banking Company.
Pres—Samuel H. Pennington, M.D., Newark
1st V. Pres—Genl. William S. Stryker, Trenton
2d V. Pres—Rev. George S. Mott, D.D, Newark
3d V. Pres—Jonathan W. Roberts, Morris Plains.
Cor. Sec—William Nelson, Paterson.
Rec. Sec—Ernest E. Coe, Newark.
Treas and Librarian—Frederick W Ricord, Newark.
Executive Committee—Jonathan W. Roberts, chairman, Morris Plains, Robert F. Ballantine, Cyrus Peck, Charles Bradley, William Clark, James E. Howell, Newark, Nathaniel Niles, Madison; Jas' Neilson, New Brunswick; Garret D. W.' Vroom, Trenton
Finance Committee Cyrus Peck, chairman, James D Orton, Theodore Coe, Francis M Tichenor, Horace Alling.
Library open daily from 10 a.m. to 5 p.m
The meetings of the society are held on the fourth Tuesday of January, in Trenton; on the third Thursday in May, in Newark, and on such day and at such place in September as may be appointed.

*Home for Disabled Soldiers.*

Established June, 1866. Located on Passaic av, Kearny township. Since opening of Home cared for 18,492. Present number, 497.
Pres, of Managers—Edward H. Wright.
Treas—Marcus L. Ward.
Adjt—Bishop W. Mains.
Surgeon Archibald Mercer, M.D.
Supt—Peter F. Rogers.
Chaplain Rev John D. Ferguson
Matron Mrs. Peter F. Rogers.
Managers—Edward H. Wright, Marcus L Ward, Amzi Dodd, E. Burd Grubb, Richard A. Donnelly, James E. Fleming.

*Medical Society of New Jersey.*

Organized July 23, 1866.
Pres—Wm. Elmer, Jr., M.D., Trenton
V. Pres—T. J. Smith, M.D., Bridgeton; D E. English, New Brunswick; C. R. P. Fisher, M.D., Bound Brook.
Cor. Sec -E. L. B. Godfrey, Camden.
Rec. Sec—William Pierson, Orange.
Treas—Archibald Mercer, Newark.
Standing Committee—Henry W. Elmer, Bridgeton; H. G. Wetherill, M.D., Trenton; Henry Mitchell, M D., Asbury Park
Annual meeting June 23 and 24, Asbury Park.

*National Guard.*

Commander-in-Chief—Gov. John W Griggs.
Staff of Commander-in-Chief
Adjutant General William S. Stryker, brevet Major Gen.
Quartermaster General—Richard A. Donnelly, Brig. Gen.
Surgeon General John D McGill, Brig. Gen.
Inspector General—William C. Heppenheimer, Brig Gen.
Inspector of General Rifle Practice—Bird W. Spencer, Brig. Gen
Judge Advocate General—Edward P. Meany, Brig. Gen.

Make no mistake, if you want reliable Goods, go only to the stores of . . . The Great Atlantic and Pacific Tea Co. 280 BROADWAY & 174 SPRINGFIELD AVE. 107 MARKET ST. FOR WASHINGTON ST. Use A. & P. Extracts

HONEYWELL & PAINTER, UNDERTAKERS G. W. HONEYWELL Late with E. B. Wedruff 884 BROAD ST. 'PHONE 759-A

JAS. A. COE & CO. 106 & 108 MULBERRY ST 68, 70, 72 CLINTON ST. IRON AND STEEL

DAVID HARPER THE BLUE STONE DEALER
No. 122 NORTH ELEVENTH STREET GENERAL CONTRACTOR

NEWARK MANTEL & FURNITURE CO. W. J. BILSE Manager 251 & 252 MARKET STREET, NEWARK, N. J. Manufacturers Wood and Slate Mantels; Tiling and Brass Goods; Fine Cabinet Work to order



Aides-de-Camp—Col. Robert Adrain, Col. Michael T. Barrett, Col. Anthony B Kuser, Col. George Pfeiffer, Jr., Col. Leon Abbett, Jr., Col. Joseph D. Bedle, Jr., Col. Asa W. Dickinson, Col John T Van Cleef, Col. J. S. Henry Clark, Col Charles A. Sterling

Adjutant General's Department.

Assistant Adjutant General—Henry P. Perrine, Col.

Deputy Adjutant General—James S. Kiger, Lieut. Col.

Quartermaster General's Department.

Deputy Quartermaster Generals Col Cyrus F. Loutrel, Col. William H. Early, Col. George G Felton, Col. George P. Olcott.

Paymaster—Capt. Samuel S. Armstrong.

Military Storekeeper—Capt. Charles F. Snowden

Medical Department

Asst. Surgeon General—Col. Edmund L. B Godfrey.

Assistant Inspector Generals of Rifle Practice—Col. John C. Owens, Col. William F. Decker

Division

Maj. Gen. Joseph W. Plume

Division Staff.

Assistant Adjutant General—Col Marvin Dodd.

Inspector—Alexander C. Oliphant, Col.

Surgeon—George W. Terriberry, Col.

Quartermaster—William Strange, Lieut. Col.

Paymaster—William S. Righter, Lieut. Col.

Judge Advocate—John A. Miller, Lieut. Col.

Chief of Artillery—A. Judson Clark, Col.

Aides-de-Camp—Major James W. Howard, Major Charles Alling Gifford, Major J S Henry Clark.

First Regiment.

Colonel—Edward A Campbell.

Lieut. Colonel R. Heber Brientnall.

Major—Henry W. Freeman

Major—George M. Townsend.

Major—Charles B Champlin.

Adjutant—James L. Marsh, Capt.

Battalion Adjutants First Lieut. Robert M. Phillips, First Lieut. Andrew B. Bryon, First Lieut. Horace H. Vincent.

Quartermaster—George W. Church, Capt

Paymaster—Howard B Shureman, Capt.

Surgeon David L. Wallace Major.

Battalion Assistant Surgeons—Capt. Henry Allers, First Lieut Robert S. Dunlop, First Lieut. James R. English.

Judge Advocate—John L. Johnson, Capt.

Inspector of Rifle Practice—William H Howard, Capt

Commandant of Gun Detachment—Arthur E. Browne, First Lieut.

Company A—Captain, Charles Reilly; First Lieut., John J. Green.

Company B Captain, George Handley; First Lieut. John D. Fraser; Second Lieut.; Herbert C. Van Houten.

Company C—First Lieut., Frederick Mockridge; Second Lieut, William H. Black.

Company D—Captain, Alfred Williams; First Lieut., Orrin E. Runyon; Second Lieut., James A. Bray.

Company E—Captain, James K. Walsh First Lieut., George Zimmer; Second Lieut., Gustavus A. Shourt

Company F Captain, Charles E. Ellery, Second Lieut., Joseph C. Vreeland

Company G—Captain, George M Buttle First Lieut., Henry C. Flaacke; Second Lieut., George C. Koch

Company H—First Lieut., Lenn H. Miner: Second Lieut, James Dalton

Company I—Captain, Frank Hayes; First Lieut., Frank Boyd; Second Lieut., Arthur Rowland.

Company K—Captain, Joseph M. McMahon; First Lieut., George O. Hoadley, Second Lieut., Cornelius A. Reilly

Company L—Captain, Theodore C. Reiser First Lieut., William Scarlett; Second Lieut., Asa Smith.

Company M—Captain, Edwin R. Westervelt; First Lieut., William Jones; Second Lieut., John C Schock

*N. J. Sabbath Union*

Pres—Rev. George S. Mott, D.D., Flemington

V. Pres—Rev. Lewis Lampman, Rev. Robert M. Luther, D.D., E. L. Dobbins, Morristown

Rec. Sec—F. A. Mason, Stapleton, S. I.

Cor. Sec—Rev. J. H. Knowles, D.D., Newark.

Treas—George R. Howe, Newark

Executive Managers—S. L. Pinneo, Newark; Rev. D. R. Frazer, D.D., Newark; Rev. A. H. Brown, Camden.

This society has in view one single purpose—"To protect and promote the observance of Sunday, and to serve as a bond of union among the friends of the Lord's Day." It seeks to enlighten and strengthen the public sentiment, and to prevent the removal of wise legislation for the Sabbath It holds that the weekly rest day is the inalienable birthright of every man, woman and child.

Coal and Wood—PARK AVENUE COAL CO., 14th Street and Park Avenue, East Orange, N. J.

FIDELITY TITLE & DEPOSIT CO. LOANS MONEY ON BOND AND MORTGAGE. TRUSTS OF EVERY CHARACTER ADMINISTERED.

R. C. BOICE CO. Office, 10-14 LAFAYETTE ST. Coal Pockets, 562-566 Market St. TELEPHONE 593. COAL



The FAIRLIE & WILSON COAL CO Office 492 Broad Street, Newark, N. J. Pockets, Pennsylvania R.R. Harrison Telephone 70

BARNES & HAINES, Gen'l Managers No. 188 MARKET STREET, NEWARK, New Jersey
$5,000 INSURANCE at the rate of 25c. DAILY
If not over 32 years old, the COVENANT MUTUAL LIFE gives

### *New Jersey State Hospital.*

Morris Plains.

Organized June 8, 1876, as the State Asylum for the Insane. Capacity for patients, 800. Area of grounds, 525 acres. Opened for the admission of patients August 17, 1876.

Medical Director—Britton D. Evans, M.D.; 1st Asst—Eliot Gorton, M.D.; 2d Asst. and Pathologist -T. P Prout, M.D.; 3d Asst—Peter S. Mallon, M D.; 4th Asst M. L. Perry, M D.

Pres—George Richards, Dover.

V. Pres—Garret D. W. Vroom, Trenton.

Sec—Charles H. Green, Morristown

Treas—Guido C. Hinchman, Dover.

Managers—Patrick Farrelly, Morristown; J M Buckley, D.D., Morristown; John C. Eisele, Newark; Romeo F. Chabert, M.D., Hoboken; Henry S. Little, Trenton; John Taylor, Trenton.

The following counties are assigned to this Asylum: Bergen, Essex, Hudson, Hunterdon, Morris, Passaic, Sussex, Union, Warren.

Warden—M K. Everitt.

One hundred and ninety acres have been added to the grounds, making a total of 715 acres. There is in process of construction a new building, on the day-room and dormitory plan, for the accommodation of 600 patients. The total accommodation will be 1,400 patients, which will be increased to 1 600 by the erection of associate dining-rooms.

### *School for Deaf Mutes.*

Organized March, 1882. Located at Trenton.

Under control of State Board of Education

Principal—Weston Jenkins, A.M.

Grounds, 8 acres. Receives deaf and dumb children between the ages of 8 and 21, maintains them, giving them the best of care and attention.

### *Society for the Prevention of Cruelty to Animals.*

Pres—Christopher Roberts.

V Presidents—T. T. Kinney, Edmund H. Carhart, Miss E. A. Gatter

Sec. and Supt—Edward S. Edwards, 507 Prudential Building.

Treas—Gen. William Ward

Executive Committee—Tyler Parmly, Chairman, Gen. William Ward, Marcus L. Ward G Wisner Thorne, Osceola Currier Charles M. Theberath, Edward W. Whitehead, Christopher Roberts, Col. E. S. Edwards, J. B. Woolsey

Annual meeting, first Monday after first day of April.

The S. P. C. A. of New York, 4th av c 22d.

### *State Agricultural Society.*

Organized December, 1855.

Located between Newark and Elizabeth.

Pres—William L. Tompkins.

V. Pres—N. S. Rue, William J. Sewell, H Heyward Isham, Amos Clark.

Treas—William A. Clark, Elizabeth.

Cor. Sec—P. T. Quinn.

Rec. Sec—Thomas W. Dawson

Executive Committee—E. B. Gaddis, H. P Jones, H H. Isham, Charles F. Kilburn, W L. Tompkins, P. T. Quinn, William A. Clark, Thomas W Dawson.

Directors—N. S. Rue, Amos Clark, P. T. Quinn, Joseph Colyer, William A. Morrell, Henry C. Kelsey, Thomas T. Kinney, E. B. Gaddis, W. L Tompkins, William J Sewell, Henry P. Jones, Charles F. Kilburn, Franklin Murphy, Charles B. Thurston, H Heyward Isham, James Smith, Jr, P. Sandford Ross, Dennis Long, William J. Keys, Thomas W. Dawson, Charles Ayers, John F. Dryden, Silas C. Halsey, Henry J. Irick, William A. Clark, G. Krueger, Foster M. Voorhees, F. L. Heidritter, R. C. Jenkinson.

The regular meeting of directors on third Wednesday in June, October and January. Annual meeting at Trenton on third Wednesday in January.

### *State Board of Agriculture.*

Organized 1873.

Pres—Hon. D. D. Denise, Freehold.

V Pres—Prof. E. B Voorhees, New Brunswick.

Sec—Franklin Dye, Trenton.

Treas—W. R. Ward, Lyons Farms.

Executive Committee—William R. Lippincott, Fellowship, Theodore F D. Baker, Bridgeton; Charles Oberly, Stewartsville, together with Pres., V. Pres., Sec., Treas.

Annual meeting at Trenton, third week in January.

### *State Board of Education*

Pres—James L. Hays.

V. Pres—Bond V. Thomas

State Supt. and Sec Charles J. Baxter.

Deputy State Supt—J. Brognard Betts.

Treas. of Normal School—J. Bingham Woodward.

Treas. of Deaf Mute School—William S. Hancock.

JAS. A. COE & CO. 106 & 108 MULBERRY ST. 68, 70, 72 CLINTON ST. IRON AND STEEL

FIDELITY TITLE & DEPOSIT CO. LOANS MONEY ON BOND AND MORTGAGE. TRUSTS OF EVERY CHARACTER ADMINISTERED.

E. E. BOND & CO. 791 BROAD STREET
REAL ESTATE AND INSURANCE. LOANS ON MORTGAGE.



MEMBERS.

1st Dist—George A. Frey, Camden; Bond V. Thomas, Millville.

2d Dist—Silas R. Morse, Atlantic City; J. Bingham Woodward, Bordentown

3d Dist—T. Frank Appleby, Asbury Park; S St. John McCutcheon, Plainfield.

4th Dist—Stephen C. Larison, Hackettstown, Stephen Pierson, M.D., Morristown.

5th Dist—Francis Scott, Paterson; Joseph P. Cooper, Rutherford.

6th Dist—James L. Hays, Newark; James M. Seymour, Newark.

7th Dist—Otto Crouse, Jersey City; Evan Stedman, M.D, Hoboken.

8th Dist—Benjamin H. Campbell, Elizabeth, James Owen, Montclair.

COMMITTEES.

Finance and Auditing—George A. Frey, S. R. Morse, Bond V. Thomas, J. M. Seymour, Evan Steadman

Grounds and Buildings—J. B. Woodward, J. M. Seymour, T. Frank Appleby, S. St. John McCutchen, George A. Frey, J. P Cooper, James Owen.

Education—James Owen, Stephen Pierson, Benjamin H. Campbell, Otto Crouse, Francis Scott, S. R. Morse, B. V. Thomas.

School Census and Apportionment of School Money—Joseph P. Cooper, Stephen Pierson, Stephen C. Larison, B. H. Campbell, T. Frank Appleby.

### *State Board of Health.*

Pres—Prof. Cyrus F. Brackett, M.D., LL.D., Princeton, 1902.

Sec—Henry Mitchell, M.D., Asbury Park

Laban Dennis, M.D., Newark, 1901; Albert R. Leeds, Ph.D, Hoboken, 1897, Franklin Gaunt, M D, Burlington, 1896, Edward J. O'Reilly, M.D., Elizabeth, 1900; Cyrus F Brackett, M.D., Princeton, 1902, Cornelius Shepherd, M D; Trenton, 1898; John A. Githens, Asbury Park, 1899, Secretary of State, Attorney-General and State Geologist, members ex-officio.

### *State Board of Pharmacy*

Appointed by the Governor, July, each year.

Pres—William R. Laird, Jersey City, 1896.

Sec Albert S. Elwood, Bridgeton, 1895.

Treas—George W. C. Phillips, Jersey City, 1898.

Members of Board—William C. Alpers, Bayonne, 1897; E. M. Wallington, Vineland, 1897; Albert P. Brown, Camden, 1898; Albert S Elwood, Bridgeton, 1898, George W. C. Phillips, Jersey City, 1898.

### *State Board of Registration and Examination in Dentistry.*

(Under act of 1890.)

Meets semi-annually to examine candidates to practice dentistry in New Jersey

Pres—Fred C. Barlow, D.D S.

Sec—G. Carlton Brown, D.D S.

Members—George Emery Adams, D.D. S., South Orange; Edward M. Beasley, D.D. S., Belvidere; Charles A. Meeker, D.D S., Newark.

One member appointed by the Governor each year to hold office for five years.

### *State Dental Society.*

Organized July, 1870.
Incorporated March, 1873.

Pres—R. M. Sanger, East Orange.

V. Pres—Harvey Iredell, New Brunswick.

Sec—Charles A. Meeker, 29 Fulton.

Treas—George C. Brown, Elizabeth.

Executive Committee—S. C. G Watkins, Montclair; Oscar Adelberg, Elizabeth, William E Truex, Freehold, William P. Richards, Orange

State Board of Examination and Registration in Dentistry—G Carleton Brown, Elizabeth; F. C. Barlow, Jersey City; E. M. Beesley, Belvidere; G. E. Adams, South Orange, Charles A Meeker, Newark

Annually, 3d Wednesday in July at Asbury Park.

### *State Horticultural Society.*

Organized August, 1875.

Meets at Trenton in January.

Pres—J. B. Ward, Essex.

V Pres—I W Nicholson, Camden

Sec—Henry I. Budd, Mt. Holly

Treas Charles L Jones, Newark

Executive Committee—E. P. Beebe, Elizabeth, Thomas J. Beans, Morristown; I. J. Blackwell, Titusville; J. B Rogers, Newark; D. Aug. Vandeveer, Freehold, with the President, Secretary and Treasurer.

### *State Industrial School for Girls.*

Located on the Asylum Road, near Trenton.

Pres—Rev. George C. Maddock, Trenton, 1897.

Sec. and Treas—Lewis Parker, Trenton, 1898.

Trustees—Aaron Carter, Newark, 1897, Patrick J. FitzGibbon, Trenton, 1897; Edward H. Stokes, Trenton, 1897, Ephraim R. Cook, Trenton, 1898.

Managers—Mrs. E. R. Cook, 1897; Miss Mary S. Atterbury, Mrs Isaac Weatherby

Real Estate, Coal and Insurance. MYRON W. MORSE SIGN RED WHITE BLUE COLORS 139 Third Ave. 8th Ward Real Estate a Specialty.

R. Walsh & Co. ICE CREAM & CANDY MAKERS
157 MARKET STREET 673 BROAD STREET

R. C. BOICE CO. Office, 10-14 LAFAYETTE ST. Coal Pockets, 502-506 Market St. TELEPHONE 593. COAL



Trenton, 1897; Mrs. Rebecca A. Colson, Woodbury, 1896; Mrs. David Depue, 1898, Mrs. Joseph A. Beecher, 1896.

Matron—Mrs. Mary A. McFadden.

Physician—Miss Laura H. Sattethwaite, M.D

### *State Lunatic Asylum.*

Organized 1845. Located near Trenton. Capacity for patients, 800. Area of grounds, 200 acres. Opened for the admission of patients May 15, 1848.

Medical Director—John W. Ward.

Treas—Harvey H. Johnson, Trenton.

Warden—William H. Earley.

Managers—James M. Buckley, D.D., Morristown; George Richards, Dover; G. D. W Vroom, Trenton; Charles H. Green, Trenton, Henry S. Little, Mattewan; Romeo F Chabert, M.D., Hoboken; Geo. B Jenkinson, Newark; Patrick Farrelly, Morristown.

The following counties are assigned to this Asylum: Atlantic, Burlington, Camden, Cape May, Cumberland, Gloucester, Mercer, Middlesex, Monmouth, Ocean, Salem, Somerset.

### *State Normal School.*

Organized 1855. Located at Trenton. Under control of State Board of Education.

Principal—James M. Green, Ph.D

### *State Prison.*

Erected at Trenton, 1835. 798 cells. Prisoners Nov. 1, 1894, 1026

Keeper—Samuel S Moore.

Physician—Thomas McKenzie, Trenton

Res. Physician—Charles Brewer.

Supervisor—Edward J. Anderson.

Clerk—William J. O'Donnell

Board of Inspectors—Markam E. Staples, Jersey City, William H. Brown, Newark; William H. Carter, Bordentown; Edward H. Holcombe, Lambertville, Samuel F Stranger, Clayton; Wells Lawrence, Mendham Terms expire 1899.

### *State Reform School for Boys.*

Opened for Pupils July 6, 1867. Located near Jamesburg, N. J.

Trustees—Moses Bigelow, Newark, 1896; James M. Parsons. New Brunswick, 1898; Nathaniel S. Rue, Cream Ridge, 1897, Horace L Dunham, Dover, 1897, Edwin H. Bidwell, Vineland, 1898; Frank S. Gaskill, New Egypt, 1896.

Superintendent Ira Otterson.

This institution is a reform farm school for juvenile delinquents, to which boys between the ages of eight and sixteen years are sent with a view to their instruction and amendment of life, and when reformed and fitted for removal, good homes are sought for them. The farm consists of 490 acres.

### *County Seats.*

Atlantic, May's Landing.
Bergen, Hackensack.
Burlington, Mt. Holly.
Camden, Camden.
Cape May, Cape May Court House.
Cumberland, Bridgeton
Essex, Newark.
Gloucester, Woodbury.
Hudson, Jersey City.
Hunterdon, Flemington.
Mercer, Trenton
Middlesex, New Brunswick.
Monmouth, Freehold.
Morris, Morristown.
Ocean, Tom's River.
Passaic, Paterson.
Salem, Salem.
Somerset, Somerville.
Sussex, Newton.
Union, Elizabeth.
Warren, Belvidere.

### *County Officers.*

Atlantic—Smith E Johnson, Sheriff; Samuel E. Perry, Prosecutor; Lewis P. Scott, Clerk; John S Risley, Surrogate; Allen B. Endicott, Collector; S. D. Hoffman, Atlantic City, School Superintendent.

Bergen William C. Herring, Sheriff; Peter W. Stagg, Prosecutor; John R. Ramsay, Clerk; Teunis A. Haring, Surrogate; Isaac A Hopper, Collector, John Terhune, Hackensack, School Superintendent.

Burlington—William A Townsend, Sheriff; Eckard P. Budd, Prosecutor; William W. Worrell, Clerk; Charles B. Ballinger, Surrogate; Joseph Powell, Collector; Edgar Haas, Bordentown, School Superintendent.

Camden—George Barrett, Sheriff; Wilson H. Jenkins, Prosecutor; Robert L Barber, Clerk, George S West, Surrogate; Mahlon F. Ivins, Collector, Charles S. Albertson, Magnolia, School Superintendent; Jacob Sickler, Register of Deeds.

Cape May—Andrew J. Tomlin, Sheriff; Jonas S. Miller, Prosecutor; Edward L. Rice, Clerk, William Hildreth, Surrogate; Edmund L Ross, Collector; Vincent O. Miller, South Dennis, School Superintendent

THE GREAT ATLANTIC AND PACIFIC TEA CO. Headquarters for Teas, Coffees, Spices, Baking Powder, &c. Finest Grades of 780 Broad St. & 174 Springfield Ave. 107 Market St. cor. Washington St.

NEWARK ELECTROTYPE FOUNDRY WILSON BUILDING 46-52 Lawrence St.

JAS. A. COE & CO. 106 & 108 MULBERRY ST. 68, 70, 72 CLINTON ST. IRON AND STEEL

FIDELITY TITLE & DEPOSIT CO. GUARANTEES TITLES AT FIXED RATES WITH NO EXTRA CHARGES.

FRANK WISIJOHN, Real Estate, 757 BROAD ST.



Cumberland—Allen R. Shinn, Sheriff; William A. Logue, Prosecutor; William B. Trenchard, Clerk; Samuel P. Fithian, Surrogate, William O Garrison, Collector; John N. Glaspell, Bridgeton, School Superintendent.

Essex—Herman Lehlbach, Sheriff; Elvin W Crane, Prosecutor; Louis Hood, Asst Prosecutor, James T Wrightson, Clerk; Edward W. Jackson, Surrogate, Henry L Keepers, Collector; Elmer C Sherman, South Orange, School Superintendent; William Riker, Jr., Register of Deeds.

Gloucester—Franklin D. Springer, Sheriff; Austin H. Swackhamer, Prosecutor; Frank B. Ridgeway, Clerk, Millard F. Du Bois, Surrogate; William J. Adamson, Collector, William H. Eldridge, Williamstown, School Superintendent.

Hudson John J. Toffey, Sheriff; Charles H. Winfield, Prosecutor; John G. Fisher, Clerk; James H. O'Neill, Surrogate; Hugh Dugan, Collector, Rev. G. C. Houghton, Hoboken, School Superintendent, George B. Fielder, Register of Deeds

Hunterdon—William J Poulson, Sheriff; Harlem G. Chamberlain, Prosecutor; H. Eugene Park, Clerk; Obadiah H. Sproul, Surrogate Andrew R Dilts, Collector Jason S Hoffman, Junction, School Superintendent

Mercer—Augustus T. Ege, Sheriff; Bayard Stockton, Prosecutor, Barker Gummere, Jr., Clerk; John W. Cornell, Surrogate; Samuel Walker, Jr., Collector; John S. Van Dike, Hopewell, School Superintendent.

Middlesex—Richard Serviss, Sheriff; Robert Adrian, Prosecutor, ad interim, John H. Conger, Clerk; Leonard Furman, Surrogate; David Serviss, Collector; H. Brewster Willis, New Brunswick, School Superintendent.

Monmouth—Matthias Woolley, Sheriff; Charles H. Irvins, Prosecutor, Theodore Aumach, Clerk; David S. Crater, Surrogate; Asher T. Applegate, Collector; John Enright, Freehold, School Superintendent.

Morris—Edmund A. Backer, Sheriff; Joshua S Salmon, Prosecutor; Elias B. Mott, Clerk, George Pierson, Surrogate; George McCracken, Collector; Martin L. Cox, Dover, School Superintendent.

Ocean—Frank M. Chambers, Sheriff; Thomas W. Middleton, Prosecutor; Abram C. B. Havens, Clerk; Charles H. Wardell, Surrogate; George L Shinn, Collector; Edward M. Lonan, Toms River, School Superintendent.

Passaic—James Johnstone, Sheriff; William B. Gourley, Prosecutor; Albert D. Winfield, Clerk; Charles M. King, Surrogate; P. Henry Shields, Collector; James D. Donnell, Paterson, School Superintendent.

Salem—Oliver H. Wriggins, Sheriff; Jonathan W. Acton, Prosecutor; S. Luther Richmond, Clerk; George R. Morrison, Surrogate; Richmond Coles, Collector; Robert Gwynne, Jr., Salem, School Superintendent.

Somerset—W. H. H. Wyckoff, Sheriff, Nelson W. Dungan, Prosecutor; Frank W. Somers, Clerk; Abraham T. Huff, Surrogate, E B. Allen, Collector, John L. Anderson, Somerville, School Superintendent.

Sussex—Peter S. Gunderman, Sheriff, Theodore Simonson, Prosecutor; Ora C. Simpson, Clerk; Samuel Johnson, Surrogate; Theodore Morford, Collector; Luther Hill, Andover, School Superintendent.

Union George Kyte, Sheriff; Frederick C Marsh, Prosecutor; William Howard, Clerk; George T Parrot, Surrogate, E M. Wood Collector, B Holmes, Elizabeth, School Superintendent

Warren—William A. Morrow, Sheriff William A Stryker, Prosecutor; Charles E. Harris, Clerk; George L. Shilinger, Surrogate, Louis Merrill, Collector; Robert S. Price, Hackettstown, School Superintendent

## Statistical.

*Population Essex County.*

| | 1890 | 1880 |
|---|---|---|
| Belleville | 3,487 | 3,004 |
| Bloomfield | 7,708 | 5,748 |
| Caldwell | 3,638 | 3,167 |
| Clinton | 3,684 | 2,742 |
| East Orange | 13,282 | 8,349 |
| Franklin | 2,007 | 1,617 |
| Livingston | 1,197 | 1,401 |
| Millburn | 2,437 | 1,743 |
| Montclair | 8,656 | 5,147 |
| South Orange | 4,970 | 3,911 |
| West Orange | 4,358 | 3,385 |
| Orange | 18,844 | 13,207 |
| | 74,268 | 53,421 |
| Newark | 181,830 | 136,508 |
| | 256,098 | 189 929 |

NEWARK.

| | 1890. | 1880 |
|---|---|---|
| 1st Ward | 7,595 | 7,617 |
| 2d " | 7,151 | 8,187 |
| 3d " | 6,404 | 6,572 |

Coal and Wood PARK AVENUE COAL CO., 14th Street and Park Avenue, East Orange, N. J.

USE THE THATCHER FURNACES AND RANGES
Foundry: Newark. THATCHER FURNACE CO. 240 Water St., N. Y

R. C. BOICE CO. Office, 10-14 LAFAYETTE ST. Coal Pockets, 562-566 Market St. TELEPHONE 593. COAL



The FAIRLIE & WILSON COAL CO Office 492 Broad Street, Newark, N.J. Pockets, Pennsylvania R.R. Harrison Telephone 70

| | 1890. | 1880. |
|---|---|---|
| 4th Ward | 5,946 | 6,745 |
| 5th " | 5,403 | 5,343 |
| 6th " | 25,830 | 15,874 |
| 7th " | 9,288 | 8,183 |
| 8th " | 19,575 | 12,025 |
| 9th " | 7,084 | 6,793 |
| 10th " | 13,894 | 11,321 |
| 11th " | 11,783 | 6,140 |
| 12th " | 19,616 | 12,977 |
| 13th " | 27,600 | 18,260 |
| 14th " | 5,700 | 3,670 |
| 15th " | 8,957 | 6,892 |
| | 181,830 | 136,508 |

ORANGE.

| | 1890. | 1880. |
|---|---|---|
| 1st Ward | 4,981 | 3,549 |
| 2d " | 5,431 | 3,532 |
| 3d " | 8,432 | 6,126 |
| | 18,844 | 13,207 |

### *Congressional Districts*

1st Dist—Camden, Cape May, Cumberland, Gloucester and Salem counties.

2d Dist—Atlantic, Mercer, Burlington, and Ocean counties.

3d Dist—Somerset, Middlesex and Monmouth counties.

4th Dist—Sussex, Warren, Hunterdon and Morris counties.

5th Dist—Bergen and Passaic counties.

6th Dist—City of Newark and the Township of East Orange, Essex county

7th Dist—All of Hudson county, excepting the City of Bayonne.

8th Dist—Union county, the City of Bayonne in Hudson county and all the County of Essex, excepting the City of Newark and the Township of East Orange.

### *Assembly Districts.*

By decision of the Supreme Court of the State, the Assembly Districts were declared to be unconstitutional. Hereafter, Assemblymen will be nominated and elected from the county without reference to district lines.

### *Assembly Vote 1895.*

| | City | Twp. | County |
|---|---|---|---|
| Schober, R. | 17,247 | 8,960 | 26,207 |
| Hogan, R | 19,294 | 9,995 | 29,289 |
| Harvey, R. | 19,471 | 10,148 | 29,619 |
| Simpson, R | 19,389 | 10,152 | 29,541 |
| Christie, R | 19,347 | 10,098 | 29,445 |
| Harrison, R | 19,492 | 10,199 | 29,691 |
| Duncan, R | 19,373 | 10,074 | 29,447 |
| Benedict, R. | 19,206 | 10,100 | 29,306 |
| Jones, R. | 19,469 | 9,770 | 29,239 |
| Smith, R. | 19,619 | 10,143 | 29,762 |
| Skinner, R | 19,443 | 10,265 | 29,708 |
| Kronenberger, D. | 16,159 | 6,022 | 22,181 |
| Lloyd, D | 16,155 | 6,393 | 22,548 |
| Jackson, D | 16,311 | 6,316 | 22,627 |
| Sachs, D | 16,172 | 5,982 | 22,154 |
| Lethbridge, D. | 16,175 | 6,187 | 22,362 |
| Yuill, D. | 16,448 | 6,117 | 22,565 |
| Dorris, D. | 16,134 | 6,039 | 22,173 |
| Heisler, D | 16,207 | 6,072 | 22,279 |
| Bomeisler, D. | 16,154 | 6,237 | 22,391 |
| Klotz, D | 16,414 | 6,160 | 22,574 |
| Seymour, D. | 17,354 | 6,288 | 23,642 |

### *Distances from New York.*

| | Miles |
|---|---|
| Albany, N.Y. | 146 |
| Atlanta, Ga. | 1,000 |
| Baltimore, Md | 184 |
| Boston, Mass. | 236 |
| Buffalo, N Y. | 469 |
| Burlington, Vt | 301 |
| Charleston, S.C | 764 |
| Chicago, Ill. | 898 |
| Cincinnati, O | 744 |
| Cleveland, O | 588 |
| Detroit, Mich | 979 |
| Denver City, Col | 1,980 |
| Galveston, Texas | 1,800 |
| Harrisburg, Pa. | 182 |
| Hartford, Conn | 133 |
| Indianapolis, Ind | 838 |
| Little Rock, Ark | 1,400 |
| Long Branch, N J | 49 |
| Louisville, Ky. | 845 |
| Memphis, Tenn. | 1,200 |
| Milwaukee, Wis | 1,110 |
| Mobile, Ala. | 1,352 |
| Montgomery, Ala | 1,220 |
| Nashville, Tenn. | 1,019 |
| Newark, N J. | 9 |
| Newburg, N.Y. | 53 |
| New Haven, Conn. | 76 |
| New Orleans, La. | 1,597 |
| Newport, R.I | 160 |
| Omaha, Neb. | 1,430 |
| Philadelphia, Pa | 87 |
| Pittsburg, Pa | 431 |
| Portland, Me. | 344 |
| Providence, R I. | 183 |
| Raleigh, N.C. | 538 |
| Richmond, Va | 353 |
| Rochester, N.Y | 401 |
| San Francisco, Cal. | 3,306 |
| Saratoga Springs, N.Y | 183 |
| Savannah, Ga. | 854 |
| Salt Lake City, Utah | 2,430 |
| St. Louis, Mo. | 1,090 |
| St. Paul, Minn | 1,405 |
| Washington, D.C. | 225 |

Would you light a cigar with a $1,000 bill? THE COVENANT MUTUAL LIFE gives $1,000 INSURANCE at the rate of 5c. DAILY. HARNER & HAINES, Gen'l Managers No. 195 MARKET STREET, NEWARK, New Jersey

JAS. A. COE & CO. 106 & 108 McDONOUGH ST. 68, 70, 72 CLINTON ST. IRON AND STEEL

# A Complete File of Directories

OF ALL THE PROMINENT CITIES OF THE COUNTRY IS KEPT AT THE

OFFICE OF THE

# Holbrook Newark Directory Company

ROOM 135

Liverpool and London and Globe Building

No. 802 Broad Street

ENVELOPES AND CIRCULARS ADDRESSED FROM SELECTED LISTS, EITHER IN THE CITY, STATE, OR IN ANY PLACE IN THE UNITED STATES, AT MODERATE RATES . .

VOL. V.

BOYLAN & MACDONALD'S

# HARRISON, KEARNY

AND

# ARLINGTON

# DIRECTORY

PUBLISHED BY HOLBROOK NEWARK DIRECTORY COMPANY

FOR THE YEAR ENDING MAY 1st

1897

CONTAINING A

MAP, STREET GUIDE, BUSINESS DIRECTORY, CHURCHES, SOCIETIES, TOWNSHIP OFFICERS, ETC.

PRESS OF THE HOLBROOK PRINTING COMPANY,
11 AND 13 MECHANIC ST., NEWARK, N. J.

COPYRIGHT 1896.

HOLBROOK NEWARK DIRECTORY COMPANY.

# PREFACE.

The Directory of a city is to that city its most important book production. In a large majority of instances it is the only book ever put in circulation for that place. It bears the name of the place, and it contains the names of all its families. It is in fact the record that shows its growth in population, in civic institutions, in religious organizations, in social, fraternal and benevolent associations More than that, it clearly depicts the business character of the people. If they are enterprising, progressive, alive to all the advantages that increase business, its pages are filled with their advertisements, attractively worded, tastefully arranged. A Directory then contains the foundation of the work of the future historian, and at the same time is a daily guide book to the citizen, the tradesman and to the stranger.

To be all this it must have publishers who are acquainted with the business, and they must have the unequivocal co-operation of all classes. In this volume of Harrison, Kearny and Arlington these elements are happily combined and the result is the production of a work that is so bright, clean and prosperous in its appearance that it wins its way directly to the hearts of every one that turns to it for information, and to these it truthfully gives the impression that these are growing, thriving towns. Just the places for business men to locate and admirably adapted for residential purposes.

While speaking of the latter subject a word should be interjected in regard to Arlington's peculiar advantages in this line. Situated as it is upon an eminence, in sight of New York, with the Passaic and the City of Newark at its back door, it combines purity of atmosphere, beauty of landscape, facility of travel, in such high degree that it is at once placed beyond comparison with any of its neighbors.

A note should be made that the two Directories heretofore published in this field are now combined in this one, which will be known as the Boylan & Macdonald Harrison, Kearny and Arlington Directory, published by The Holbrook Newark Directory Co.

# CONTENTS

HARRISON.

Alpha Athletic Association . . . . . 260
Ancient Order of Hibernians No 6 . . 259
Appendix of General Information . . . 255
Benevolent Societies . . . . . 255
Blessed Sacrament Society . . . . . 258
Board of Education . . . . . 257
Board of Health . . . . . 257
Building and Loan Associations . . . 256
Business Directory . . . . . 269
Business Men's Association . . . 260
Catholic Benevolent League . . . . 255
Catholic Young Men's Association . . 258
Central Gun Club . . . . . 260
Chosen Friends . . . . . 259
Churches . . . . . 256
City Matters . . . . . 256
Common Council . . . . . 256
Convent of the Holy Cross . . . 255
Corporations . . . . . 258
Electric Pipe Bending Co . 258
Eureka Boat Club . . . . . 260
Fire Department . . . . . 257
Firemen's Exempt Association . . . 255
Fraternal Legion . . . . . 259
Golden Star Fraternity . 259
Harrison Firemen's Relief Association . 255
Harrison Hook and Ladder Co No 1 . 257
Harrison Liederkranz 260
Harrison and Kearny Building and Loan Association . . . . . 256
Holy Cross Guard of Honor . 258
Holy Name Society . . . . . 258
Index to Advertisers . . 7
Kearny Record . . . . 258
Knights of Honor . . . . . 259
Knights of Pythias . . . 259
Ladies' Aid . . . . . 259
Ladies Catholic Benevolent Association. 255
Masonic . . . . . 260
Neptune Hose Co No 2 . 257
Odd Fellows . . 260
Passaic Hose Co No 1 . . . . 257
People's Building and Loan Association. 256
Police Department . . . . . 257
Population of Harrison . . . . . 258
Postal . . . . . 258
Religious . . . . . 258
Secret Societies . . . . . 259
Singing Societies . . . . . 260
Social Organizations . . . . . 260
St Patrick's Alliance of America . . . 260
St Vincent de Paul Society . . . . . 259
Street Guide . . . . . 9
Temple of Honor and Temperance . . 260
Town Government . . . . . 256
United German Schutzen Bund . . . 260
United Order of the Golden Cross . . 255
Whitlock Coil Pipe Co . . . . . 258
Workmen's Sick Death Benefit Society of America . . . . . 255

KEARNY.

American Building and Loan Savings Association . . . . . 261
Ancient Order of Foresters, K of E S . 263
Appendix of General Information . . . 261
Arlington Brass Bund . . . . . 265
Arlington Building and Loan Ass'n . . 261
Arlington Canoe Club . . . . . 265
Arlington Choral Society . . . . . 265
Arlington Club . . . . . 265
Arlington Hook and Ladder Co No 1 . 267
Arlington Park Association . . . . . 262
Arlington Post Office . . . . 267
Arlington and Kearny Observer . . . 263
Auxiliary Societies . . . . . 263
Beethoven Orchestra . . . . . 265
Benevolent . . . . . 261
Board of Education . . . . . 266
Board of Health . . . . . 267
Building and Loan Associations 261
Business Directory . . . . . 283
Caledonian Foot Ball Club . . . . 265
Central Hose Co No 1 . 267
Churches . . . . . 262
Citizen . . . . . 263
Columbus Bowling Club (German) . . 265
Cotton Spinners of Kearny . . . . . 263
East Newark Borough Government . 262
Equity Building and Loan Association. 261
Fire Department . . . . . 267
Foresters of America . . . . . 263
Fraternal Legion . . . . . 263
Highland Outing Club . . . . . 265
Hook and Ladder Co No 2 . . . . . 267
Hose Co No 2 . . . . . 267
Hose Co No 3 . . . . . 267

Improved Order of Heptasophs . . . . 264
Improved Order of Red Men . . . . . 264
Improvement Societies . . . . . 262
Independent Order of Good Templars 264
Institute Boat Club . . . . . 265
Institutions . . . . . 262
Kearny Building and Loan Association 261
Kearny Firemen's Relief Association 261
Kearny Land Co . . . . . 262
Kearny Republican . . 263
Knights and Ladies of the Golden Star 264
Knights of Honor . . . . . 264
Ladies' Aid Society . . . . . 263
Land Companies . . . . . 262
Masonic . . . . . 264
Mt Tabor Land Co . . . . . 262
Mutual Benefit Building and Loan Association . . . . . 261
Newspapers . . . . . 263
N J Home for Disabled Soldiers . . . 262
Oakwood Tennis Club . . . . . 266
Odd Fellows . . . . . 264
Orange Canoe Club . . . . . 266
Order of United Friends . . . . 264
Phil Sheridan Veteran Association . . 266
Police Department . . . . . 267
Religious . . . . . 263
Republican League . . . 266
Royal Arcanum . . . . 265
Sacred Heart Industrial School . 262
Scandinavia Sick Benefit Association 261
Secret Societies . . . . . 263
Singing Societies . . . . . 265
Social Organizations . . . . . 265
Stonecutters' Association . . . 266
Street Guide . . . . . 1
Township Committee . . . . . 266
Township Government . . . . 266
Viljan Temperance Society . . . . 265
Wingfield Club . . . . . 266

# INDEX TO ADVERTISERS


Ackerman, Charles, plumber . . . . . front pages
Allan, James, boots and shoes . . . . . front pages
Arlington Manufacturing Company, pyralin novelties front pages
Bayliss, George, quarry . . . . . front pages
Blauvelt, I. H. & Co., lumber and masons' materials . . . . . 126
Boyle, John P., mason and builder . . . . . front pages
Brierley, Joshua, undertaker . . . . . front pages
Buchnein H., die sinker . . . . . front pages
Byram, S. N., watchmaker . . . . . 133
Canfield, George D. & Son, real estate and insurance . . . . . top margin
Carlson, C. G., grocer . . . . . front pages
Clark, S. M. & Co., coopers . . . . . back pages
Coe, James A. & Co., iron and steel . . . . . outside margin
Coelln, A. B., saloon . . . . . front pages
Collinson, J., iron fences . . . . . front pages
Colver, Joseph & Co., carriage manufacturers . . . . . front pages
Connolly, John, carpenter and builder . . . . . front pages
Crane & Co., undertakers . . . . . 143
Cunliffe, William A., botanic beer . . . . . 284
Decker, T. W., wagon maker . . . . . 147
Dunn, James J., mason . . . . . front pages
Edwards, Harry, painter and decorator . . . . . front pages
Elsbemius, H. G. & F. E., real estate . . . . . front cover
Engren, E. A., upholsterer . . . . . back pages
Ensor, Fred J., painter . . . . . back pages
Eustice Bros., carpenters and builders . . . . . front pages and bottom margin
Epstein, H. B., gents' furnisher . . . . . bottom margin
Erickson, Herman, tailor . . . . . 155
Forrest, William M., boots and shoes . . . . . front pages
Fritz & Wiedeman, brewers . . . . . front pages
Gassert, Frederick, wines and liquors . . . . . 47
Gergen, J., baker and saloon . . . . . 163
Gleeson Wire Cloth Manufacturing Co., wire cloth . . . . . 48
Goldberg, E. H., druggist . . . . . 165
Goodman, Peter J., newsdealer . . . . . front pages
Great Atlantic & Pacific Tea Co., teas, coffees, etc. . . . . outside margin
Green, William, contractor . . . . . front pages
Greenfield, W. G. & G., steam engines . . . . . 2d cover page
Hanson, John, carpenter and builder . . . . . 171
Hauck, Peter & Co., brewers . . . . . 54 and front pages
Hess, Louis, cooper . . . . . back pages
Hoffman, Robert O., florist . . . . . 273
Holbrook Newark Directory Co., directory publishers . . . . . back cover
Hotz, Herman, shoes . . . . . top margin
Huff Dudley B., coal and wood . . . . . 271
Jim Chin Co., imported fancy goods . . . . . back pages
Johnson, Olaf, contractor . . . . . 181
Joule, M., grocer . . . . . front pages
Kearny Citizen . . . . . front pages
Kearny Land Co., real estate . . . . . back cover

Keegan, Margretta, dressmaker . . . . . 63
Kemp, L. S., painter . . . . . top margin
Key, William, paints, oils, etc. . . . . front pages
Knudson, O. P., tailor . . . . . 187
Krebs, C. A., cigars . . . . . front pages
Liljegren, Karl A., painter . . . . . bottom margin
Lindblom, Charles E., painter . . . . . front pages
Lindblom, L. W., real estate and insurance . . . . . back pages
Ljungholm, E. G., tailor . . . . . front pages
Logan, William S., surveyor . . . . . 283
Loughlin, Thomas, carpenter . . . . . 192
MacArthur, Archibald, plumber and gas fitter . . . . . opposite 193
Marshall, S. J. & Sons, plumbers . . . . . opposite 195
McCloud, Leonard, blacksmith . . . . . 285
McCue, Francis, saloon . . . . . 73
Miller, B., wines and liquors . . . . . 279
Newark Glass Company, rough and plate glass . . . . . front pages
Newark Lime & Cement Manufacturing Co., lime and cement . . . . . front pages
New Jersey Plate Glass Insurance Co., insurance . . . . . front pages
Noyes, William H., ladders, flag poles, etc. . . . . outside margin
Oltmann, Frederick, grocer . . . . . 85
Parsons, Walter H., coal . . . . . 287
Pfeiffer, Frederick, baker . . . . . 88
Pierce, C. A., carpenter . . . . . opposite 215
Poland, C. V., truckman . . . . . front pages
Riordan, S. F., plumber . . . . . front pages
Roberts, R., carpenter . . . . . 221
Roche, John W., saloon . . . . . back pages
Roe & Conover, hardware, etc. . . . . top margin
Roome, H. R., coal and wood . . . . . outside margin
Ross, John, mason and builder . . . . . front pages
Rothe, C. W., druggist . . . . . opposite 95
Rutman, George H., painter . . . . . front pages and bottom margin
Salmond Bros., masons . . . . . front pages
Sayre, Jas. R. Jr. & Co., brick, lime, etc. . . . . front pages
Schuler, A. W., hotel . . . . . back pages
Simpson, J. E., butcher . . . . . 229
Skelly, James, iron railing . . . . . 282
Smith, S. D., grocer . . . . . 231
Smith's Albert Sons, iron railings . . . . . front pages
Stephens, James, harness maker . . . . . front pages
Sterling, F. A., tailor . . . . . front pages
Stoever, F. G., saloon . . . . . 3d cover page
Swain & Jones, lumber . . . . . front pages
Teets & Mullison, carpenters and builders . . . . . 237
Thompson, John Prof., medical botanist . . . . . front pages
Tolen William, carpenter . . . . . front pages
Trimmer, S. & Co., coal . . . . . back cover
Tuite, Bernadine, baker . . . . . 107
Van Steenberg & Clark, blue stone, etc. . . . . front cover
Van Winkle, John S., architect . . . . . front pages
Verilhac, Oscar, florist . . . . . front pages
Wadsworth, John, paints, etc. . . . . 109
Waldheim, Carl, cigars . . . . . 244
Wallwork, James, plumber . . . . . front pages
Walters, Fletcher, plumber . . . . . front pages
Watson, George & Co., clothiers . . . . . front cover
Westlake, George F, ice . . . . . 246
Whyte, H. C., milliner . . . . . 248
Young & Borrie, surveyors . . . . . front cover
Zeliff, J. E., bowling alley builder . . . . . 254

# HARRISON STREET GUIDE

CONTAINING A LIST OF THE STREETS, AVENUES, ALLEYS, ETC.

CORRECTED AND COPYRIGHTED 1896, BY HOLBROOK NEWARK DIRECTORY COMPANY

ANN ST., fr. 7th St. E. to Kingsland Av., 3d wd

| Left | Right | |
|---|---|---|
| — | | 7th St. |
| — | | Manor Av |
| | | Kingsland Av |

BERGEN ST., fr. 1st St. (S. of Harrison Av.) E. to Seventh St., 2d, 3d wds.

| Left | Right | |
|---|---|---|
| 100 | 101 | 1st St. |
| 200 | 201 | S. 2d St. |
| 300 | 301 | S. 3d St. |
| 400 | 401 | S. 4th St. |
| 500 | 501 | S. 5th St. |
| 600 | 601 | 6th St. |
| 700 | 701 | 7th St. |

BISHOP ST., changed to Central Av.

CAUSEWAY," a continuation of Harrison Av., over the Meadows to Jersey City.

CENTRAL AV fr 701 Passaic Av. E to N. Y., L. E & W. R. R., 4th wd.

| Left | Right | |
|---|---|---|
| 2 | 1 | Passaic Av |
| 100 | 101 | Grant Av. |
| 200 | 201 | John St. |
| 300 | 301 | N. 2d St. |
| 400 | 401 | N 3d St. |
| 500 | 501 | N. 4th St., 4th wd. |
| 600 | 601 | N 5th St. |
| 700 | 701 | Davis Av |
| 800 | 801 | N Y, L. E & W R R. |

CLAYTON AV, now Johnston Av.

CLEVELAND AV., fr 101 Passaic Av, E. to N 5th St, 1st, 4th wds.

| Left | Right | |
|---|---|---|
| 2 | 1 | Passaic Av. |
| 100 | 101 | John St. |
| 200 | 201 | N 2d St. |
| 300 | 301 | N. 3d St. |
| 400 | 401 | N 4th St. |
| 500 | 501 | N 5th St |

CROSS ST., fr. 400 N. 2d St. E. to N. Y., L. E. & W. R. R., 4th wd.

| Left | Right | |
|---|---|---|
| — | — | N. 2d St. |
| 300 | 301 | N. 3d St. |
| 400 | 401 | N. 4th St, 4th wd. N. 5th St. |
| — | — | Paterson St. |
| — | — | Davis Av. |
| — | — | Kingsland Av. |
| — | — | N. Y., L. E. & W. R. R. |

DAVIS AV, fr 700 Harrison Av., N. to Laurel Av., 4th wd.

| Left | Right | |
|---|---|---|
| 2 | 1 | Harrison Av. |
| 200 | 201 | Hamilton St. |
| — | — | William st |
| 400 | 401 | Cross St |
| 500 | 501 | Central Av |
| — | — | Erie R. R. |
| — | | Dukes St |
| — | — | Tappan St. |
| — | — | Bergen Av. |
| — | — | Quincy Av. |
| — | — | Oakwood Av. |
| — | — | Midland Av. |
| — | | N. Y & G L. R. R |
| | | Laurel Av |

DAVIS ST., fr. 600 N. 3d St, E. to N Y., L. E. & W. R. R., 4th wd.

| Left | Right | |
|---|---|---|
| 2 | 1 | N 3d St |
| 30 | 29 | N. 4th St. |
| — | — | N. 5th St. |
| — | — | N Y., L. E. & W. R. R. |

DEY ST., fr. 25 Harrison Av. S. to Warren St., 2d wd.

| Left | Right | |
|---|---|---|
| 2 | 1 | Harrison Av. |
| 100 | — | Jersey St. |
| 200 | 201 | Warren St. |

ESSEX ST, fr 1st St. to 7th St., 2d, 3d wds.

| Left | Right | |
|---|---|---|
| 100 | 101 | 1st St. |
| 200 | 201 | S 2d St. |
| 300 | 301 | S. 3d St. |
| — | — | M. & E. R. R. |
| 400 | 401 | S. 4th St. |
| 500 | 501 | S. 5th St. |
| 600 | 601 | 6th St. |
| 700 | 701 | 7th St. |

FIRST ST, fr 101 Harrison Av. S. W. to the river, 2d wd.

| Left | Right | |
|---|---|---|
| 2 | 1 | Harrison Av. |
| 100 | 101 | Jersey St. |
| 200 | 201 | Warren St. |
| 300 | 301 | Sussex St. |
| 400 | 401 | Bergen St. |
| 500 | 501 | Essex St. |
| 600 | 601 | N. J. R. R. Av. |
| — | — | Middlesex St. |
| — | — | Meadows. |

GRANT AV., fr. New St. N. to Johnston Av.

| | | |
|---|---|---|
| 300 | — | New St. |
| 400 | — | Reynolds Av. |
| 500 | — | Searing Av. |
| — | — | Mulock place. |
| 600 | — | President St.—K. twp. |
| 700 | 701 | Central Av. |
| 800 | — | Orchard St. |
| 900 | 901 | Sherman Av |
| — | — | N. Y., L. E. & W. R R |
| 1000 | 1001 | Johnson Av. |

HAMILTON ST., fr. 201 Passaic Av. E. to Schuyler Av, 1st, 4th wds.
Left Right
2 1 Passaic Av.
— — New St.
— — John St.
200 201 N. 2d St.
300 301 N. 3d St.
400 401 N. 4th St.
500 501 N. 5th St.
— — Paterson St.
800 801 Davis Av
900 901 Kingsland Av.
1100 1101 Schuyler Av

HARRISON AV., fr Passaic Bridge E. to Schuyler Av, continued as "Causeway" (free) to Jersey City.
Left Right
2 1 The Bridge.
14 — Passaic Av
25 Dey St.
101 1st St.
M & E R R.
— — John St.
201 201 N & S. 2d St.
300 301 N & S. 3d St.
Lodi St
400 401 N & S. 4th St.
500 501 N & S. 5th St.
— — Washington St.
— — Paterson St.
— 601 6th St.
700 — Davis Av.
— — 7th St.
— — Manor Av
800 801 Kingsland Av.
900 901 Wright St.
1000 1001 Ogden Av.
1100 1101 Schuyler Av

HEBDEN ST., changed to Cleveland Av

HILL ST., fr. N. 4th E. to N. Y., L. E & W. R. R. 4th wd.

JERSEY ST., fr. 100 Dey St., E. to S. 5th St. 2d, 3d wds
Left Right
2 1 Dey St.
100 101 1st St.
— — M & E. R. R.
S 2d St
300 301 S 3d St.
— — Lodi St.
400 401 S. 4th St.
500 501 S. 5th St.

JOHN ST, fr. 170 Harrison Av. N. to Woodland Av, 1st wd.
Left Right
2 1 Harrison Av.
100 101 Cleveland Av
200 201 Hamilton St.
300 301 William St
400 401 Central Av
500 501 Sherman Av.
600 601 N. Y., L. E. & W R R.
— — Johnston Av.
— — Woodland Av.

KINGSLAND AV., fr. 800, 801 Harrison Av. N. to N Y., L. E. & W R. R., & S. to Wilhelm St, 3d ⅞ 4th wds
Left Right
North
2 1 Harrison Av.
100 101 Hamilton St.
200 201 Cross St.
— — N Y., L. E. & W. R R.
South
— Harrison Av
Ann St.
Wilhelm St

LODI ST., fr Harrison Av. n. S. 4th St, S. to Jersey St, 3d wd.
Left Right
— Harrison Av
— Jersey St.

MANOR AV., 701 Harrison Av. S. to M. & E. R. R., 3d wd.
Left Right
2 1 Harrison Av.
— Ann St.
— Wilhelm St
600 601 M. & E. R. R.

MIDDLESEX ST., fr. First St (S. of N. J. R. R. Av.) E.

MULOCK PLACE, fr. 601 Passaic Av. E. to Grant Av, K. twp.
Left Right
2 1 Passaic Av.
98 99 Grant Av., 1st wd.

NEW ST., fr. 301 Passaic Av E. to Hamilton, 1st wd.
Left Right
2 1 Passaic Av.
— — Grant Av.
98 99 Hamilton St.

NEW JERSEY RAILROAD AV., fr. river at R. R. bridge easterly, 2d, 3d wds
Left Right
2 1 The River
100 101 1st St.
200 201 S 2d St
300 301 S. 3d St.
400 401 S. 4th St.
500 501 S 5th St
6th St
— — East Newark dep.

NORTH FIFTH ST., fr. 500 Harrison Av. N. to N. Y., L. E & W. R R 4th wd.
Left Right
2 1 Harrison Av
100 101 Cleveland Av
200 201 Hamilton St
300 301 William St
400 401 Cross St.
500 501 Central Av
600 601 Davis St
700 701 Hill St
— N Y, L. E. & W. R. R.

NORTH FOURTH ST., fr 400 Harrison Av. N to N Y., L. E. & W. R. R., 4th wd.
Left Right
2 1 Harrison Av
100 101 Cleveland Av
200 201 Hamilton St.
300 301 William St.
400 401 Cross St.
500 501 Central Av
600 601 Davis St.
700 701 Hill, St.
Sherman Av
800 801 N Y, L E & W. R. R.

NORTH SECOND ST, fr 200 Harrison Av. N, continued to K twp. to N Y., L. E. & W. R. R., 1st, 4th wds.
Left Right
2 1 Harrison Av
100 101 Cleveland Av
200 201 Hamilton St.
300 301 William St.
400 401 Cross -K twp
500 501 Central Av
600 601 Sherman Av
N Y., L. E. & W R. R.

NORTH THIRD ST, fr 300 Harrison Av N, continued in K twp to N Y. L. E. & W R R., 4th wd.
Left Right
2 1 Harrison Av
100 101 Cleveland Av
200 201 Hamilton St.
300 301 William St.
400 401 Cross—K. twp.
500 501 Central Av.
Davis St
600 601 Sherman Av.
— — N. Y, L. E. & W R. R.

**OGDEN AV.**, fr. Harrison Av. opp. Schuyler Av., S. to M & E. R. R., 3d wd.

| Left | Right | |
|---|---|---|
| 2 | 1 | Harrison Av. |
| — | | M & E R. R. |

**PASSAIC AV.**, fr. 18 Harrison Av N, along the river, through Kearny Town'p to Belleville, 1st wd.

| Left | Right | |
|---|---|---|
| 2 | 1 | Harrison Av. |
| 100 | 101 | Cleveland Av. |
| 200 | 201 | Hamilton St. |
| — | | M & E R. R. bridge. |
| — | 301 | New St. |
| | 401 | Reynolds Av. |
| — | 501 | Searing Av. |
| | 601 | Mulock place. |
| — | 701 | President St. |
| — | 801 | Central Av |
| — | | Bridge |
| — | 901 | Orchard St. |
| — | — | N. Y., L. E. & W. R. R. |
| | — | Johnston Av |
| — | | Belgrove drive |
| — | — | Marshall St. |
| — | — | McNary St. |
| — | — | Pomeroy Av |
| — | — | Bergen Av. |
| — | — | S. Midland Av. |
| — | | N Midland Av. |
| — | — | N Y. & G L. R. R. |
| — | | Eilshemius Av |
| — | — | Laurel Av. |
| — | — | Magnolia Av. |
| | — | Stewart Av. |

**PATERSON ST**, fr Harrison Av., opp. 6th St. N, to Cross, 4th wd

| Left | Right | |
|---|---|---|
| 2 | 1 | Harrison Av. |
| 100 | 101 | Hamilton St. |
| | 201 | Cross St. |

**PIKE ROAD**, now Harrison Av

**REYNOLDS AV.**, fr. 401 Passaic Av. E. to Grant

| Left | Right | |
|---|---|---|
| 2 | 1 | Passaic Av. |
| 98 | 99 | Grant Av. |

**SEARING AV.**, fr. 401 Passaic Av. E. to Grant Av.

| Left | Right | |
|---|---|---|
| 2 | 1 | Passaic Av. |
| 98 | 99 | Grant Av., 4th wd. |

**SEVENTH ST.**, fr. 701 Harrison Av. S. to M. & E. R. R., 3d wd.

| Left | Right | |
|---|---|---|
| 2 | 1 | Harrison Av |
| | | Ann St |
| — | — | Wilhelm St. |
| 400 | 401 | Sussex St. |
| 500 | 501 | Bergen St. |
| 600 | 601 | Essex St. |
| — | — | M. & E. R. R. |

**SIXTH ST.**, fr. 601 Harrison Av. S. to N. J. R. R. Av., 3d wd.

| Left | Right | |
|---|---|---|
| 2 | 1 | Harrison Av. |
| 400 | 401 | Sussex St. |
| 500 | 501 | Bergen St. |
| 600 | 601 | Essex St. |
| | | N J. R. R Av |

**SMITH ST**, now William.

**SOMERSET ST**, fr. the river (S. of N. J R. R. Av.) E., 2d, 3d wds.

**SOUTH FIFTH ST.**, fr. 501 Harrison Av. S. to N. J. R. R. Av., 3d wd.

| Left | Right | |
|---|---|---|
| 2 | 1 | Harrison Av. |
| 200 | 201 | Jersey St. |
| 300 | 301 | Warren St. |
| 400 | 401 | Sussex St |
| 500 | 501 | Bergen St |
| 600 | 601 | Essex St. |
| 700 | 701 | N. J. R. R. Av. |

**SOUTH FOURTH ST.**, fr. 401 Harrison Av., 3d wd., to N. J. R. R. Av.

| Left | Right | |
|---|---|---|
| 2 | 1 | Harrison Av. |
| 200 | 201 | Jersey St. |
| 300 | 301 | Warren St. |
| 400 | 401 | Sussex St. |
| 500 | 501 | Bergen St. |
| 600 | 601 | Essex St. |
| 700 | 701 | N J R. R. Av |

**SOUTH SECOND ST**, fr. 201 Harrison Av. S. to N. J. R. R. Av., 2d wd.

| Left | Right | |
|---|---|---|
| 2 | 1 | Harrison Av. |
| 100 | 101 | Jersey St. |
| — | — | M & E R. R |
| 200 | 201 | Warren St |
| 300 | 301 | Sussex St. |
| 400 | 401 | Bergen St |
| 500 | 501 | Essex St |
| 600 | 601 | N J R. R Av |

**SOUTH THIRD ST.**, fr. 301 Harrison Av. to N. J. R. R. Av, 2d, 3d wds.

| Left | Right | |
|---|---|---|
| 2 | 1 | Harrison Av. |
| 100 | 101 | Jersey St. |
| 200 | 201 | Warren St. |
| 300 | 301 | Sussex St. |
| | — | M & E. R R. |
| 400 | 401 | Bergen St |
| 500 | 501 | Essex St. |
| 600 | 601 | N J R. R. Av |

**SUSSEX ST.**, fr. 1st St. (S. of Harrison Av.), E to 7th St., 2d 3d wds.

| Left | Right | |
|---|---|---|
| 100 | 101 | 1st St. |
| 200 | 201 | S. 2d St. |
| — | | M & E R. R. |
| 300 | 301 | S 3d St |
| 400 | 401 | S. 4th St. |
| 500 | 501 | S 5th St. |
| | | Washington St. |
| 600 | 601 | 6th St |
| 700 | 701 | 7th St. |

**WARREN ST.**, fr. Dey (S. of Harrison Av.), E. to Washington, 2d, 3d wds.

| Left | Right | |
|---|---|---|
| 2 | 1 | Dey St |
| 100 | 101 | 1st St |
| 200 | 201 | S. 2d St |
| | | M & E. R R. |
| 300 | 301 | S. 3d St. |
| 400 | 401 | S 4th St. |
| 500 | 501 | S 5th St |
| — | — | Washington St. |

**WASHINGTON ST**, fr. 541 Harrison Av., S. to Sussex, 3d wd.

| Left | Right | |
|---|---|---|
| 2 | 1 | Harrison Av |
| 78 | 77 | Warren St. |
| — | — | Sussex St. |

**WILHELM ST**, fr. 400 7th St, E to Kingsland Av., 3d wd

| Left | Right | |
|---|---|---|
| — | | Seventh St. |
| | | Manor Av |
| | | Kingsland Av. |

**WILLIAM ST.**, fr. 301 John E. to Davis Av., 2d, 4th wds.

| Left | Right | |
|---|---|---|
| 2 | 1 | John St. |
| 200 | 201 | N. 2d St. |
| 300 | 301 | N. 3d St |
| 400 | 401 | N 4th St. |
| 500 | 501 | N. 5th St. |
| — | — | Davis Av |

# KEARNY STREET GUIDE

CONTAINING A LIST OF THE STREETS, AVENUES, ALLEYS, ETC

CORRECTED AND COPYRIGHTED 1896, BY HOLBROOK NEWARK DIRECTORY COMPANY

AFTON ST fr Kearny Av. N. W. to Belgrove Drive.
Left Right
— — Kearny Av.
— — Maple St.
— — Windsor St.
— — Highland Av.
— — Brighton Av.
— — Belgrove Drive.

ALPINE PL. fr N Midland Av N E to N. Y. & G L. R. R.

ARGYLE PLACE, fr. Midland Av. N. to Laurel Av.
Left Right
— Midland Av.
— — N Y & G. L. R. R.
— — Columbia Av.
— — Laurel Av.

BEECH ST., fr. Quincy Av. N. to Laurel Av.
Left Right
— — Quincy Av.
— — Oakwood Av.
— — Midland Av.
— — N. Y & G. L. R.R.
— — Columbia Av.
— — Laurel Av.

BELGROVE DRIVE, fr Passaic Av E, then N. to Midland Av
Left Right
— — Passaic Av
— — Lincoln Av
— — Sheridan Av
— — Clark Av
— — Woodland Av.
— — Pomeroy Av.
— — Bergen Av.
— — Halsted Av.
— — Rutland Av.
— — Quincy Av.
— Pavonia Av.
— — Oakwood Av.
— — New Lawn Av.
— — Midland Av.

BENNET AV, fr Rutherford Pl. W. to Pleasant Pl., Kearny Twp.
Left Right
— — Rutherford Pl
— — Morgan Pl.
— — Kearny Av.
— — Grand Pl.
— — Pleasant Pl.

BERGEN AV, fr. Passaic Av. E. to Schuyler Av.
Left Right
— — Passaic Av.
— — Hillside Av.
Belgrove Drive.
— — Brighton Av.
— — Highland Av.
— — Windsor St.
— — Maple St
— — Kearny Av.
— — Chestnut St.
— — Devon St.
— — Elm St.
— — Forest St.
— — Davis Av.
— — Ivy St.
— — Kingsland Av.
— — Schuyler Av.

BERLIN AV, fr. Kearny Av. W. to Brighton Av.
Left Right
— — Kearny Av.
— Maple St.
— — Windsor St.
— — Highland Av.
— — Brighton Av.

BOYD ST, fr Kearny Av E to Devon
Left Right
— — Kearny Av.
— — Chestnut St.
— — Devon St.

BRIGHTON AV., fr. Quincy Av. S. to Pomeroy Av
Left Right
— — Quincy Av.
300 301 Rutland Av.
400 401 Berlin Av.
— — Halsted Av.
— — Afton St.
— — Bergen Av.
— — Pomeroy Av.

CAMMEYER ST., fr Kearny Av. S. to Devon St., opp. Dukes St.
Left Right
— — Kearny Av
Chestnut St.
— Devon St.

CENTRAL AV, fr. Passaic Av. E. to N. Y, L. E. & W. R. R.
Left Right
2 1 Passaic Av.
100 101 Grant Av.
200 201 John St.
300 301 N. 2d St
400 401 N 3d St
500 501 N. 4th St., Har.
600 601 N. 5th St
700 701 Davis Av
800 801 N. Y., L. E. & W. R. R

CHESTNUT ST., fr Johnston av., N. E to Van Emburg Av.
Left Right
— — Johnston Av.
— — Woodland Av.
— — Cammeyer St.
— — Hoyt St
— — Boyd St.
— — Mulford Av
— — Bergen Av
Quincy Av
— — Oakwood Av.
— — Midland Av.
— — N Y & G L. R. R.
— — Columbia Av
— — Laurel Av
— — Van Emburg Av.

CLARK AV., fr. Belgrove Drive N E to Pomeroy Av
Left Right
— — Belgrove Drive.

— — Marshall St.
— — McNary St.
— — Pomeroy Av.

CLAYTON AV., now Johnson Av.

COLUMBIA AV., fr. Elm St. W. to Kearny Av.
Left Right
— — Elm St.
— — Devon St.
— — Chestnut St.
— — Beech St.
— — Argyle Pl.
— — Kearny Av.

DAVIS AV., fr. 700 Harrison Av., Harrison, N., continued in K. twp. at Dukes, N. E. to Laurel Av.
Left Right
2 1 Harrison Av.
200 201 Hamilton St.
William st
400 401 Cross St.
700 701 Central Av.
— Erie R. R.
— Dukes St K. twp
— — Tappan St.
— — Bergen Av.
— Quincy Av
Oakwood Av.
Midland Av.
— — N. Y. & G. L. R. R.
— — Laurel Av

DEVON ST., fr. Johnston av. N. E. to Laurel av.
Left Right
Johnson Av
— Woodland Av.
— — Dukes St.
Cammeyer St.
— — Hoyt st
Tappan St
— Boyd St
— Pomeroy av
Mulford Av
— — Bergen Av
— Quincy Av.
Oakwood Av.
— Midland Av
N. Y. & G. L. R. R.
— Columbia Av.
— Laurel Av.

DUKES ST., fr. Devon St. S. E. to Schuyler Av.
Left Right
Devon St.
— Davis Av.
— — Schuyler Av.

EILSHEMIUS AV., fr. Passaic av. E. to Argyle pl.
Left Right
— — Passaic Av.
— Grand av.
— — Ellshemius pl.
— — Kearny Av.
— — Argyle pl.

EILSHEMIUS PL., fr. Ellshemius av., S. W. to R. R.

ELM ST., S. and N. fr. Bergen Av.; also fr. Quincy. av., N. to Turnpike.
Left Right
— — Bergen Av.
— — Quincy Av.
— — Oakwood Av.
— — Midland Av.
— — N. Y. & G. L. R. R.
— — Columbia Av.
— — Laurel Av.
— Van Emburg Av.
— — Stuyvesant Av.

EVERETT ST., fr. Rutland St. to Pomeroy Av., now changed to Maple St.

FILBERT PL., fr. Grove st., N. E. to Quincy av.

FOREST ST., S. and N. fr. Bergen St.; also fr. Quincy. av., N. to Stuyvesant av.
Left Right
— — Bergen Av
— — Quincy Av
— Oakwood Av.
— — Midland Av
N. Y. & G. L. R. R.
— — Laurel Av.
— Van Emburg av.
Stuyvesant av.

GRAND AV., fr. Midland av., Kearny twp., near N. Y. & G. L. R. R., to Laurel av.
Left Right
— — Midland av
— — Locust St.
— N. Y. & G. L. R. R.
— — Ellshemius Av.
— — Laurel Av.

GRAND PL., fr. Stewart av N. to Seeley av. Kearny Twp.
Right Left
— Stewart av
— — Stuyvesant Av.
— Bennet Av.
— — Seeley Av.

GRANT AV., fr. New St., Har., N. to Woodland Av.
Left Right
300 — New St.
400 — Reynolds Av.
500 — Searing Av.
— — Mulock place.
600 — President St.
700 701 Central Av.
800 Orchard St.
900 901 Sherman Av.
— — N. Y., L. E. & W. R. R.
1000 1001 Johnston av.
1100 1101 Woodland Av.

GROVE ST., fr. Kearny Av. to Highland Av., Kearny Twp.
Left Right
— Kearny Av.
— — Maple St.
Filbert pl.
— — Windsor St.
— Hotchkiss pl.
— — Highland Av.

HALSTED AV., fr. Kearny Av. W. to Belgrove drive.
Left Right
— — Kearny Av.
— Maple St.
— — Windsor St.
— Highland Av.
— — Brighton Av.
— Belgrove Drive.

HICKORY ST., fr. Laurel Av. W. to Quincy Av.
Left Right
— — Laurel Av.
— — N. Y. & G. L. R. R.
— Midland Av.
Pine st
— Spruce st.
— — Oakwood Av.
— — Quincy Av.

HIGHLAND AV., fr. Oakwood Av. S. to Pomeroy Av. & fr. Woodland Av. to N. Y., L. E. & W. R. R.
Left Right
— Oakwood Av.
— — Pavonia Av.
— Quincy Av.
— Rutland Av
— Grove st
— — Berlin Av
— Halsted Av.
Afton st.
— — Bergen Av.
— — Pomeroy Av.
— — Woodland Av.
— Johnston av.
— — N. Y., L. E. & W. R. R.

HILLSIDE AV., fr. Pomeroy Av. N. to Bergen Av.

HOTCHKISS PL., fr. Grove st. N. E. to Quincy av

HOYT ST., fr. Devon W. to Union St.

| Left | Right | |
|---|---|---|
| — | — | Devon st. |
| — | — | Chestnut st. |
| — | — | Kearny av. |
| — | — | Union st. |

IVY ST., fr. Bergen Av. N. to Oakwood Av.

| Left | Right | |
|---|---|---|
| — | | Bergen av |
| | | Quincy av. |
| — | — | Oakwood av |

JOHN ST., fr 170 Harrison Av., Har., N. to Woodland Av

| Left | Right | |
|---|---|---|
| 2 | 1 | Harrison Av. |
| 100 | 101 | Cleveland Av. |
| 200 | 201 | Hamilton St. |
| 300 | 301 | William St. |
| — | | Central Av. |
| — | | Sherman Av. |
| — | | N. Y., L. E. & W. R. R. |
| — | | Johnston av. |
| — | | Woodland Av. |

JOHNSTON AV., fr. Passaic Av., near N. Y., L. E. & W. R. R., E. to Devon St.

| Left | Right | |
|---|---|---|
| 2 | 1 | Passaic Av. |
| 100 | 101 | Lincoln Av. |
| 200 | 201 | Sheridan Av. |
| 300 | 301 | Grant Av. |
| — | — | John St. |
| — | — | Highland Av. |
| — | — | Maple St |
| — | — | Kearny Av. |
| — | — | Chestnut St. |
| — | — | Devon St. |

KEARNY AV., continuation of N. 3d St. N. E. to Belleville Turnpike.

| Left | Right | |
|---|---|---|
| 2 | 1 | N. 3d St. |
| — | — | N. Y., L. E. & W. R. R. |
| 100 | 101 | Johnston av. |
| 200 | 201 | Woodland Av. |
| 300 | 301 | Rose St. |
| — | — | Cammeyer St. |
| 400 | 401 | Hoyt St. |
| — | — | Boyd St. |
| — | — | Pomeroy Av. |
| — | — | Mulford Av. |
| — | — | Bergen Av. |
| — | — | Afton st. |
| — | — | Halsted Av. |
| — | — | Berlin St. |
| — | — | Grove st. |
| — | — | Quincy Av. |
| — | — | Pavonia Av. |
| — | — | Oakwood Av. |
| — | — | New Lawn Av. |
| — | — | Midland Av. |
| — | — | Locust Av. |
| — | — | N. Y. & G. L. R. R. |
| — | — | Columbia Av. |
| — | — | Mushemius Av. |
| — | — | Laurel Av. |
| — | — | Linden Av. |
| — | — | Magnolia Av. |
| — | — | Stewart Av. |
| — | — | Stuyvesant Av. |
| — | — | Bennet Av |
| — | — | Seeley Av. |

KINGSLAND AV., fr. Bergen Av. W.

LAFAYETTE PLACE, fr Midland Av. N. to Locust Av.

LATHAM ST., changed to Central Av.

LAUREL AV., fr. Schuyler Av. W. to Passaic Av.

| Left | Right | |
|---|---|---|
| — | — | Schuyler Av. |
| — | — | Hickory St. |
| — | — | Davis Av. |
| — | | Forest St. |
| — | — | Elm St |
| — | — | Devon St. |
| — | — | Chestnut St. |
| — | — | Beech St. |
| — | — | Argyle Pl |
| — | — | Kearny Av |
| — | — | Grand av |
| — | — | Passaic Av. |

LINCOLN AV., fr. Johnson Av. N. to Belgrove drive

LINDEN AV., fr. Kearny Av. E & W., N. of N. Y & G. L. R. R.

LOCUST AV., fr. Kearny av. W to Grand av.

| Left | Right | |
|---|---|---|
| — | — | Kearny Av. |
| — | — | Franklin St. |
| — | — | Lafayette Pl. |
| — | — | Grand av. |

LYNWOOD ST., fr. Rutland Av. S. to Pomeroy line, now changed to Highland Av.

MAGNOLIA AV., fr. Kearny Av. E., also W. to Passaic Av.

MAPLE ST., fr. N. Y. & L. E. W. R. R. N. to Grove st.

| Left | Right | |
|---|---|---|
| — | — | N. Y., L. E. & W R. R |
| — | — | Johnson Av. |
| — | — | Woodland Av |
| — | — | Pomeroy Av |
| — | — | Bergen Av. |
| — | | Afton st. |
| — | — | Halsted Av. |
| — | — | Berlin Av |
| — | — | Grove st. |

MARSHALL ST., fr. Passaic Av. E. to Clark Av.

| Left | Right | |
|---|---|---|
| — | — | Passaic Av. |
| — | — | Watts St. |
| — | — | Clark Av. |

McNARY ST., fr. Passaic Av. E. to Clark Av

| Left | Right | |
|---|---|---|
| — | — | Passaic Av |
| | | Watts St. |
| | | Clark Av. |

MIDLAND AV., fr Belgrove drive E. to Schuyler Av.

| Left | Right | |
|---|---|---|
| — | — | Belgrove Drive |
| — | — | Lafayette Pl. |
| — | — | Franklin St. |
| — | — | Kearny Av |
| — | — | Argyle Pl. |
| — | — | Beech St. |
| — | — | Chestnut St. |
| — | | Devon St. |
| — | — | Elm St. |
| — | — | Forest St. |
| — | — | Davis Av. |
| — | — | Hickory St. |
| — | — | Schuyler Av. |

MORGAN PL., fr. Stewart Av. N. E. to Seeley Av., Kearny Twp.

| Left | Right | |
|---|---|---|
| — | — | Stewart Av. |
| — | — | Stuyvesant Av. |
| — | — | Bennet Av. |
| — | — | Seeley Av. |

MULFORD AV., fr. Kearny Av. E. to Devon St., continuation of Pomeroy Av.

| Left | Right | |
|---|---|---|
| — | — | Kearny Av. |
| — | — | Chestnut St. |
| — | — | Devon St. |

MULOCK PL., fr. Passaic Av. E. to Grant Av.

NEW LAWN AV., fr. Kearny Av. W. to Belgrove drive

NORTH MIDLAND AV., fr. Passaic Av. S. E. to Belgrove drive.

NORTH SECOND ST., fr. 200 Harrison Av. N. to Sherman Av Har., 1st 4th wds.

Left Right
2 1 Harrison Av
100 101 Cleveland Av.
200 201 Hamilton St.
300 301 W....am St.
400 401 Cross St.
500 501 Central Av
600 601 Sherman Av.

NORTH THIRD ST., fr. 300 Harrison Av. N to Kearny Av., Har, 4th wd.

Left Right
2 1 Harrison Av.
100 101 Cleveland Av.
200 201 Hamilton St.
300 301 William St.
400 401 Cross St.
500 501 Central Av
— — Davis St.
600 601 Sherman Av.

OAK ST., fr. Johnson Av. N. to Woodland Av., now Chestnut St.

OAKWOOD AV., fr. Belgrove drive E. to Schuyler Av

Left Right
Belgrove Drive.
— Highland Av.
— Kearny Av.
— Beech St.
— Chestnut St.
— — Devon St.
— — Elm St.
— — Forest St.
Davis Av.
— Hickory St.
— — Schuyler Av.

ORCHARD ST., fr. 901 Passaic Av. E. to Grant Av.

Left Right
2 1 Passaic Av.
98 99 Grant Av.

PASSAIC AV., fr. 18 Harrison Av., Har, N., along the river, through K. Twp. to Belleville Turnpike.

Left Right
2 1 Harrison Av.
100 101 Cleveland Av.
200 201 Hamilton St.
— — M. & E R. R. b'dge
— 301 New St.
— 401 Reynolds Av.
— 501 Searing Av.
— 601 Mulock place
— 701 President St.
— 801 Central Av
— Bridge.
— 901 Orchard St.
— — N Y, L. E & W. R. R
— — Johnston av.
— — Belgrove Drive.
— — Marshall St.
— — McNary St.
— — Pomeroy Av.
— — Bergen Av.
— — S. Midland Av
— — N. Midland Av.
— — N. Y & G. L R. R.
— — E..shemius Av.
— — Laurel St.
— — Magnolia Av
Stewart av
Stuyvesant av.

PAVONIA AV., fr. Kearny Av. W. to Belgrove drive.

Left Right
— — Kearny Av.
— — Highland Av.
— — Belgrove Drive.

PIKE ROAD, now Harrison Av.

PINE ST., fr. Hickory E. to Schuyler Av.

PLEASANT PL., fr Stewart av. N. E. to Seeley av., Kearny twp

Left Right
— Stewart av.
— — Stuyvesant Av.
— — Bennet Av.
— — Seeley Av.

POMEROY AV., fr. Passaic av. E. to Kearny. Av.

Left Right
— — Passaic Av.
— — Hillside Av.
— — Belgrove Drive.
— — Brighton Av.
— — Highland Av.
— — Windsor St.
— — Maple St.
— — Kearny Av.

PRESIDENT ST., fr. 701 Passaic Av. E. to Grant Av.

Left Right
2 1 Passaic Av.
98 99 Grant Av.

QUINCY AV., fr. Belgrove drive E. to Schuyler Av.

Left Right
— — Belgrove Drive.
— — Brighton Av.
— — Highland Av.
— — Hotchkiss pl
— — Filbert pl.
— — Kearny Av.
— — Beech St.
— — Chestnut St.
— — Devon St.
— — Elm St.
— — Forest St.
— — Davis Av.
— — Hickory St.
— — Ivy St.
— — Schuyler Av.

RADLEY ST., fr. Schuyler Av. S. E. to Sanford.

REYNOLDS AV, fr. 401 Passaic Av. E. to Grant Av., Har.

Left Right
2 1 Passaic Av.
98 99 Grant Av

ROSE ST., fr. Kearny Av. W. to Union St.

RUTHERFORD AV., fr. Pomeroy; now Brighton Av.

RUTHERFORD PL., fr. Stewart av. N. E. to Seeley av.

Left Right
Stewart av
— — Stuyvesant Av.
— — Bennet Av.
— — Seeley Av.

RUTLAND AV., fr. Highland av. W. to Belgrove drive

Left Right
— — Highland Av.
— — Brighton Av.
— — Belgrove Drive.

SANFORD ST., fr. Dukes S. to Harrison Av.

Left Right
— — Dukes.

— R. R.
- Radley st.
- Harrison

SCHUYLER AV., fr. Harrison Av. N. E. to Belleville line.
Left Right
— — Harrison Av.
— — Hamilton St
— — Radley st.
— — N. Y., L. E. & W. R. R.
— — Dukes St
— — Tappan St.
— — Bergen Av.
— — Quincy Av.
— - Oakwood Av.
Spruce st.
— - Pine st.
— — Midland Av
— — N. Y. & G L. R. R.
- — Laurel Av
— Van Emburg Av.
— — Stuyvesant av.

SEARING AV., fr. 401 Passaic Av. E. to Grant Av.
Left Right
2 1 Passaic Av.
98 99 Grant Av.—Har.

SEELEY AV., fr. Rutherford Pl., W. to Pleasant Pl., Kearny Twp.
Left Right
— — Rutherford Pl.
— — Morgan Pl.
— — Kearny Av.
— — Grand Pl.
— — Pleasant Pl.

SHERIDAN AV., fr. Johnston av. N. to Belgrove drive.

SHERMAN AV., fr. Grant av., near N. Y., L. E. & W R. R., E to N. 4th st.
Left Right
2 1 Grant Av.
100 101 John St.
200 201 N. 2d St.
300 301 N. 3d St.
400 401 N. 4th St.

SOUTH MIDLAND AV., fr. Passaic Av. N. E. to Belgrove drive.

SPRUCE ST., fr. Hickory, E. to Schuyler Av.

STEWART AV., fr. Rutherford pl. W to Passaic av., Kearny twp
Left Right
— Rutherford pl.
— — Morgan Pl.
— — Kearny Av.
— — Grand Pl.
— — Pleasant Pl.
— — Passaic Av.

STUYVESANT AV., fr Schuyler Av, N. W to Pleasant Pl
Left Right
— - Schuyler Av.
— Forest st
— — Elm St.
— — Rutherford Pl.
— — Morgan Pl.
— — Kearny Av.
— — Grand Pl.
— — Pleasant Pl.

TAPPAN ST., fr. Devon St. E. to 500 Schuyler Av.
Left Right
— — Devon St.
— — Davis Av.
— — Schuyler Av.

TERRACE PLACE, fr. N. Midland Av. N. to N. Y & G. L. R. R.

UNION ST., from Rose St. N. E. to Hoyt St.

VAN EMBURG AV., fr. Schuyler Av. W. to Rutherford Pl.
Left Right
— — Schuyler Av.
— — Elm St.
— — Rutherford Pl.

WALNUT ST., fr. Johnson Av N to Woodland Av., now changed to Highland Av.

WATTS ST., fr. Marshal St. N. to McNary St.

WINDSOR ST., fr Grove st. S. to Pomeroy av
Left Right
Grove st
— Berlin Av
— Halsted Av.
— Afton st
— — Bergen Av.
— — Pomeroy Av.

WOODLAND AV., fr. Belgrove drive E. to Devon St.
Left Right
2 1 Belgrove Drive.
100 101 John St.
200 201 Highland Av.
300 301 Maple St.
400 401 Kearny Av.
— — Chestnut St
— — Devon St.

NOTARIES PUBLIC COMMISSIONERS OF DEEDS

GEO. D. CANFIELD & SON

REAL ESTATE AND INSURANCE

No. 711 NORTH FOURTH STREET, HARRISON, N. J.



Celebrated Teas & Coffees.

The Great Atlantic & Pacific Tea Co.

107 Market Street,
172 Springfield Avenue,
730 Broad St., Opp. P. O.
NEWARK.

# HARRISON DIRECTORY

For the Year Ending May 1st, 1897

## ABBREVIATIONS.

ad, address
adv, advertisement
Apo, Arlington Postoffice
av, avenue
Belv, Belleville
bet between
Brgh, Borough
c corner
c, colored
Cl, wks, Celluloid Works
chh, church
Clev, Cleveland
C RR, Central Railroad
C T wks, Clark Thread Works
D S M wks, Domestic Sewing [Machine Works
E east
e c lt, electric light
Ed L wks, Edison Lamp Works
E O, East Orange
h house
Har, Harrison
Ktwp, Kearny Township
M E T wks, Mile End Thread Works
M T wks, Marshall Thread Works
N, north
n, near
N J RR, New Jersey Railroad
N M T wks, Newark Machine Tool [Works
Npo, Newark Postoffice
N L Co, Nairn Linoleum Company
N Y, New York
op, opposite
P RR, Pennsylvania Railroad
pres, president
prin, principal
prop, proprietor
r, rear
rd, road
Rev, Reverend
RR, railroad
S, south
sec, secretary
supt, superintendent
tel op, telegraph operator
treas, treasurer
twp, township
U S E L wks, United States Electric [Light Works
W, west
wid, widow

For full indexes to the contents see immediately after title page.

**To find a Name, first know how to Spell it**

Members of the same family spell their name differently

## A

Abercromby Robert A, gardener, h 345 John
Aberdeen Henry, brewer, h 26 Paterson
Absley Alexander, laborer, h 603 S Fourth
Absley Alexander, Jr, steel works, h 603 S Fourth
Absley James, steel works, h 603 S Fourth

GEORGE H. RUTMAN,

The Harrison and Kearny **Painter and Paper Hanger,**

Bergen Avenue, cor. Elm St., KEARNY, N. J.

1874 "The Old Reliable." KEMP, Painting, Papering, 1896
DECORATING, GRAINING, &C.
Mail Orders Promptly Attended To.

IRON, STEEL AND HEAVY HARDWARE. James A. Coe & Co. 106 & 108 Mulberry Street, NEWARK, N. J.



Absley William, steel works, h 603 S Fourth
Adams Maggie E, forelady, h 222 Cross
Adams Maggie J, widow Augustus, h 222 Cross
Agan Martin, paver, h 328 Sussex av
Agnew Edward, hostler, h 51 Reynolds av
Ainsworth Henry, spinner, h 26 Davis
Aiple Charles, brewer, h 18 S Fifth
Alexander William, laborer, h 413 Warren
Allen Halloway W, machinist, h 112 S Third
Allen John L, yardman, h 112 S Third
**ALLERS HENRY,** physician, 109 Harrison av, h Davis av c Hamilton
Alltime Martin, laborer, h 212 S Fourth
Allwood Annie, widow James, h 12 Davis
Alpe James, steel works, h 520 Bergen
Ambos John, brewer, h 405 Seventh
American Radiator Co, Ernest Causton, general manager, Davis av n Central av
Ancht Benjamin, laborer, h 26 Paterson
Anderson George, painter, h 36 Searing av
Anderson George, toolmaker, h 308 N Fourth
Anderson Thomas, carpenter, 176 Sixth
Andres Grace Mrs, confectioner, 3 Harrison av
Andrew Charles, clerk, h 234 Harrison av
Andrew George, carriage painter, h 227 Harrison av
Andros Sefferin, carpenter, h 9 S Fourth
Anstiss Gertrude, widow Joseph W, h 78 Washington
Anton John, bridge tender, h 504 N Fourth
Anton John W, japanner, h 310 William
Anzalone Rosario, shoemaker, 312 Cross
Apel Charles, fireman, h 300 Passaic av c New
Armitage Edgar, industrial ins, h 22 Davis av
Armitage John H, clerk, h 23 Davis av
Armitage Thomas, mason and builder, 327 N Second
Armstrong Catherine, widow Christopher, h 219 John
Armstrong Herbert H, drug clerk, h 11 S Fourth
Armstrong John, blacksmith, h 115 Jersey
Armstrong John, carpet, h 709 N Fourth

ENSTICE BROTHERS,
Carpenters and Building Contractors,
205 to 211 Kearny Avenue, KEARNY, N. J.

HOTZ SHOE CO
236 MARKET STREET,
COR. MULBERRY, NEWARK, N. J.
We sell Shoes to ⅓ of the population of Harrison, Arlington and Kearny. Why? Because we sell 25 to 90 per ct below Broad St. prices and guarantee every pair we sell.



Arnneiter Philip, laborer, h 409 William
Asball Thomas, stonecutter, 17 Grant av
Atha Benjamin & Illingworth Co, Benjamin Atha, president, cast steel works, ft S Fifth
Atkins John, janitor, h 307 John
Atlanta Boat Club, First n River
Auchterlonie Henry J, h 37 Washington

Celebrated Teas & Coffees.
The Great Atlantic & Pacific Tea Co.
107 Market Street,
173 Springfield Avenue,
730 Broad St., Opp. P. O.
NEWARK.

**To find a Name, first know how to Spell it**

Members of the same family spell their name differently

B

Bain Samuel, carpenter, h 401 N Fourth
Baker Edward, butcher, h 9 Paterson
Baerle Charles, bag maker, h 535 Sussex
Baerle Gertrude, widow John P, h 535 Sussex
Baerle John, carpenter, h 535 Sussex
Baerle Joseph, trunk maker, h 535 Sussex
Baerle William, stonecutter, h 535 Sussex
Bailey Mary E, widow John W, h 67 Washington
Bailes Henry H, toolmaker, h 332 Jersey
Baird Benjamin H, adamant plaster, h 73 Passaic av
Baker Morris, seaman, h 509 Cross
Ball Edwin, Carr & Ball, 111 Passaic av, h 23 Taylor, Newark
Ball John, machinist, h 24 Davis
Ball Walter W, packer, h 24 Davis
Banks John, h 100 Harrison av
Bannon William, japanner, h 321 N Second
Banta Albert, gardener, h 102 S Fifth
Banta Henry, electrician, h 102 S Fifth
Banta Henry W, machinist, h 102 S Fifth
Barnes Elizabeth, widow Edward, saloon, 236 Harrison av
Barr Archibald, store keeper, 612 Harrison av

Collars 10 Cents. | EPSTEIN'S | Cuffs 11 Cents.
4 PLY LINEN. ALL STYLES. BEST MADE.
Selling Agent for Sweet, Orr & Co.'s Overalls, Working Pants, &c.
Cor. Market and Mulberry Streets, NEWARK, N. J.

ROE & CONOVER Hardware, Iron Pipe and Safes,
Supplies of Every Description. 200-202 MARKET ST., Newark, N. J.



Barra Sarah, widow David, h 432 Central av
Barrett Catherine, widow Timothy, h 529 Harrison av
Barrett Michael T, lawyer, counsel for town of Harrison, 788 Broad, h 16 Washington pl, Newark
Barrett Richard, machinist, 11 Cleveland av, h 214 Hamilton
Barron Ellen Mrs, h 231 Jersey
Barron William, carriage maker, h 231 Jersey
Barrow David W, real estate, 6 First, h 432 Central av
Barry Joseph, laborer, h 409 Cross
Barry Thomas, laborer, h 513 Railroad av
Barthel Valentine, saloon, S Fourth c P RR av
Barton James, laborer, h 220 Railroad av
Barton Michael, laborer, h 222 Railroad av
Bartron Harvey G, Howard and Bartron, ice dealers, 49 M & E RR av, Newark, h 314 John
Barwell William, shoemaker, 108 Harrison av
Baskerville William E, foundryman, h 36 Cleveland av
Baudendistel Gustav, fishsmoker, 431 Harrison av, 1 S Fifth
Baudendistel Gustave Jr, bookkeeper, h 437 Harrison av
Baudendistel Paul, clerk, h 437 Harrison av
Bauer Charles, trunkmaker h 605 First
Bauer Nicholas, brewer, h 26 Paterson
Bauer William, laborer, h 321 N Second
Bayer Joseph, foreman, h 34 Washington
Beach Charles S, carpenter and builder, 308 Davis av
Beach Frank, bicycle works, h 413 Warren
Beach Lucy, vice principal Hamilton st School, h 433 Bergen
Beam Hettie, widow Theodore P, h 413 Warren
Bean Thomas, butcher, h 208 N Fourth
Bean William J, Ed L wks, h 224 Cross
Beddow Caroline Mrs, h 214 Sussex
Beddow Charles, saloon, 214 Sussex
Beebe Henry, laborer, h 701 N Fourth
Beese Amiel, engineer, h 224 Cross
Beese Harry, machinist, h 224 Cross

Go to W. H. NOYES 160 FIRST STREET, NEWARK For Ladders, Flag Poles, Derricks Scaffolding, etc. Pulley-line Poles erected

KARL A. LILJEGREN
PAINTER AND DECORATOR
PAPER HANGING. FRESCO DECORATING A SPECIALTY
443 ELM STREET, NEAR MIDLAND AVE., ARLINGTON, N. J.

NOTARIES PUBLIC COMMISSIONERS OF DEEDS

**GEO. D. CANFIELD & SON**

**REAL ESTATE AND INSURANCE**

No. 711 NORTH FOURTH STREET, HARRISON, N. J.



Behan James H, leather splitter, h 210 Jersey
Behan John J, harness maker, h 411 Jersey
Behan Sarah H, widow Patrick, h 411 Jersey
Behreims John, laborer, h 107 John
Beifus Matthew, brewer, h 20 S Fifth
Beland Henry D, P RR, h 205 S Fourth
Beland William H, clerk, h 205 S Fourth
Belby Mrs, widow Owen, h 35 Harrison av
Belcher Walter A, superintendent Edison's E L Co, Bergen n S Fourth, h E Orange
Belden Dunham D, drug clerk, 417 Jersey, h E Orange
Bell Ann Mrs, confectioner, 232 John
Bell Frank, flax dresser, h 323 N Second
Bell Robert, yard master, h 49 Washington
Bell William, japanner, h 232 John
Bender Henry, sawmaker, h First ft Middlesex
Bennett Lewis, pipe fitter, h 14 Cleveland av
Bennett Mary, widow Moses, h Schuyler av n Erie RR
Bennett Morris, shipping clerk, h 218 N Second
Beresford Noah, packer, h 78 Washington
Berg Michael, driver, h 222 John
Berger Carl, brewer, h 720 Hamilton av
Berghof Johanna, widow Charles, h 208 John
Bergon John, steel works, h 417 Seventh
Berns John, foreman, h 113 Harrison av
Bertley Ann Mrs, confectioner, 611 N Fourth
Bertley James, electrical engineer, h 611 N Fourth
Best William, machinist, h 414 Hill
Betcher William, laborer, h 118 Middlesex
Bevins Bartholomy, cooper, 26 New
Bevins Catherine, widow John, h 26 New
Bevins William, plumber, h 26 New
Beyer George, machinist, h 30 Paterson
Beyer Julius, Ed L works, h 610 Bergen
Bickers Ellen, widow John, h 107 John
Biddenger John, carpenter, 607½ Harrison av
Biegner Charles, stonecutter, h 101 N Third
Biegner Ernest, barber, 205 Harrison av, h 101 N Third

Celebrated Teas & Coffees.

**The Great Atlantic & Pacific Tea Co.**

107 Market Street.
172 Springfield Avenue,
730 Broad St., Opp. P. O.
NEWARK.

**GEORGE H. RUTMAN,** Sample Books of **Wall Papers**

*FURNISHED TO SELECT FROM.*

Bergen Avenue, cor. Elm St., KEARNY, N. J.

LEONARD S. KEMP, "The Old Reliable."
Painter, Paper Hanger, Grainer and Hard Wood Finisher,
ESTIMATES FURNISHED. Bergen Avenue, KEARNY, N. J.

IRON, STEEL AND HEAVY HARDWARE. James A. Coe & Co. 106 & 108 Mulberry Street, NEWARK, N. J.



Biegner Eugene, barber, h 101 N Third
Biegner John, tanner, h 101 N Third
Bierly William, printer, h 433 Central av
Bierman Charles, gas house, h 101 Harrison av
Bierman Conrad, bakery, 107 Harrison av
Bierman David H, shoes, 107 Harrison av
Bierman Henry, clothing, 226 Harrison av, h 61 State, Newark
Biggins Edward, stonecutter, h 112 Bergen
Biggins John, moulder, h 112 Bergen
Biggins Mary, widow Thomas, h 112 Bergen
Biggins Thomas, steel works, h 112 Bergen
**BILLAND ADAM,** saloon, 600 First
Birmingham John, steel works, h 37 Harrison av
Black James H, horseshoer, 406, h 336 Harrison av
Blackwell Arthur, machinist, h 72 Washington
Blagbrough Frederick, plumber, h 107 Davis av
Blagbrough Joseph, salesman, h 107 Davis av
Blake James J, clerk, h 414 Davis av
Blanchan Margaret, widow William, h 501 N Fourth
Blanchard Frank, laborer, h 209 William
Blender William F, telegraph operator, h 12 Davis av
Blenk Jacob, stonecutter, h 112 Passaic av
Blenk Louisa, widow John, h 29 Harrison av
Blevis Gotley, laborer, h 509 Railroad av
Bloomer John, mason, h 331 Harrison av
Blothardt Louis, driver, h 312 Seventh
Boland Patrick, teamster, h 609 First
Bolton Ann, widow Samuel, h 236 John
Bolton James, C T works, h 22 Davis
Bolzau Ferdinand, brushmaker, h r 318 Warren
Boock Frederick, laborer, h 218 Railroad av
Booth William E, saloon, N Fourth c Sherman av
Bord Rose F, dressmaker, h 308 N Fifth
Boucher Thomas, sawyer, h 503 N Fourth
Bowden Albert R, driller, h 105 N Fourth
Bowden George R, baggagemaster, h 105 N Fourth
Bowden Harrison S, wire drawer, h 204 N Fourth

ENSTICE BROTHERS,
Carpenters and Building Contractors,
205 to 211 Kearny Avenue, KEARNY, N. J.

HOTZ SHOE CO
236 MARKET STREET,
COR MULBERRY, NEWARK, N. J.
We sell Shoes to ⅓ of the population of Harrison, Arlington and Kearny. Why? Because we sell 25 to 90 per ct below Broad St prices and guarantee every pair we sell.



Bowden Nancy, widow Daniel, h 107 Seventh
Bower Alberties, carpenter, h 35 Reynolds av
Bower Catherine, widow Philip, h 106 Passaic av
Bower Freeman, engineer, h 44 New
Bower Nicholas, brewer, h 26 Paterson
Bower Philip, carpenter, h 35 Reynolds av
Bower William, carpenter and builder, Passaic av c Cleveland av, h 36 Reynolds av
Bowers Manufacturing Co, Robert A Bowers, general manager, Middlesex c S Fifth
Bowers Robert A, secretary Bowers Mfg Co, S Fifth c Middlesex
Bowers Thomas, engineer, h 517 Middlesex
Bowers William, draughtsman, h 312 Davis av
Bowker Joseph, flue fitter, h 311 N Third
Bowker Thomas, spinner, h 311 N Third
Bowles Alexander, cotton spinner, 44 Kingsland av
Bowles James, machinist, h 44 Kingsland av
Bowles Richard, patent awning fastener, 44 Kingsland av
Bowles Robert, machinist, h 44 Kingsland av
Bowles Winnifred, widow John, h 323 William
Boyan Patrick, insurance agent, h 306 Cross
Boyce Richard, Devon n Johnson av
Boylan Elizabeth, widow William, h 26 New
Boyle Anne, widow Edward, grocery, 232 John
Boyle Edward, shaderoll maker, h 232 John
Boyle Michael, laborer, h 429 Hill
Boyle Patrick, laborer, h 520½ N Fifth
Boyle Thomas, stonecutter, h 431 Central av
Bracken Thomas, teamster, h 709 N Fourth
Bradley Joseph, moulder, h 220 Warren
Bradshaw Thomas, celluloid, h 317 Harrison av
Brady Ann, widow Lawrence, h 210 John
Brady Charles J, blacksmith, h 39 Washington
Brady John, laborer, h 110 N Second
Brady Lawrence, carpenter, h 225 Paterson
Brady Mary, widow Charles, h 106 S Fifth
Brady Patrick, laborer, h 225 John

Celebrated Teas & Coffees.
The Great Atlantic & Pacific Tea Co.
107 Market Street,
172 Springfield Avenue,
730 Broad St., Opp. P. O.
NEWARK.

Collars 10 Cents. | EPSTEIN'S | Cuffs 11 Cents. |
4 PLY LINEN. ALL STYLES. BEST MADE.
Selling Agent for Sweet, Orr & Co.'s Overalls, Working Pants, &c
Cor Market and Mulberry Streets, NEWARK, N. J

ROE & CONOVER Hardware, Iron Pipe and Safes,
Supplies of Every Description. 200-202 MARKET ST., Newark, N. J.

H. R. ROOME, Coal, Wood, Hay, Feed OFFICE AND YARD Devon St. and Railroad Ave. ARLINGTON, N. J.



Brady Peter, saloon, 202 N Second
Brandis Frederick, teamster, h 314 Seventh
Brandt John, collector, h 223 Warren
Brandt Peter, ice dealer, 223 Warren
Branegan Christopher, plumber, h 113 N Fourth
Branegan Patrick F, plumber, etc, 113 N Fourth
Branigan Mary, widow Joseph, h 105 John
Bransheidt William, retired, h 29 Reynolds
Brattlof Charles, h 228 Harrison av
Bray George, moulder, h 115 N Second
Breene Samuel J, gateman, h 309 N Fifth
Breitenbucher George, butcher, 525 Harrison av
**BREITENBUCHER JACOB,** butcher, 235 Harrison av
Breitenbucher Louisa, widow Adam, butcher, 205 N Second
Brendell Thomas, laborer, h 49 Reynolds av
Brennan Elizabeth, widow Patrick, h 206 John
Brennan Martin, bricklayer, h 432 Hamilton
Brennan Michael, laborer, h 67 Washington
Brennan Thomas, h 313 Harrison av
Brennan Thomas, laborer, h 312 William
Breslin James, watchman, h 107 N J RR av
Brisk Joseph, bicycle maker, h 380½ Warren
Broder Philip, tanner, Ogden av n RR
Brogan Peter, hod carrier, h 211 Jersey
Brogan Peter, Ed L works, h 211 Jersey
Brophy Annie C, teacher Hamilton st P S, h 229 Jersey
Brophy Daniel, laborer, h 213 Jersey
Brophy Daniel L, telegraph operator, h 229 Jersey
Brophy James, foreman, h 229 Jersey
Brophy James, telegraph operator, h 229 Jersey
Brophy Thomas, laborer, h 316 N Second
Brosnen Nora, widow Timothy, h 400 Cross
Brown Charles, laborer, h 29 Cleveland av
Brown Charles, peddler, h 113 John
Brown David, slate roofer, h 25 Davis
Brown David S, clerk, h 409 N Fourth

KARL A. LILJEGREN
PAINTER AND DECORATOR
PAPER HANGING. FRESCO DECORATING A SPECIALTY
443 ELM STREET, NEAR MIDLAND AVE., ARLINGTON, N. J.

NOTARIES PUBLIC COMMISSIONERS OF DEEDS

GEO. D. CANFIELD & SON

REAL ESTATE AND INSURANCE

No. 711 NORTH FOURTH STREET, HARRISON, N. J.



Brown George H, grocer, 413, h 409 N Fourth
Brown James, brakeman, h 416 William
Brown James B, celluloid, h 10 Paterson
Brown John, moulder, h 29 Cleveland av
Brown John, polisher, 418 Jersey
Brown Mitchell, boilermaker, h 19 S Fourth
Brown Patrick, laborer, h 215 Railroad av
Brown Richard, meadow shops, P RR, h 612 Bergen
Brown William A, carpet weaver, 111 S Fourth
Bruce William, machinist, h 410 Cross
Brucher Mary, widow Henry, h 22 Cleveland av
Bruder Michael, carpenter, h 423 Jersey
Bryan James S., custom house, N Y, h 103 Seventh
Buchanan Andrew, oilcloth printer, h 310 N Third
**BUCHLEIN H, engraver, 787 Broad, Newark.** See adv index
Buckley William, carpenter, h 108 N Second
Bulger John J, wire weaver, h 417 Seventh
Bulger Kate, widow Clarence, h 4 First
Bulger Thomas F, wire weaver, h 233 Harrison av
Bunting John, printer, h 209 S Fourth
Bunting Samuel, retired, h 209 S Fourth
Burck Mary, widow Lewis, h 308 John
Burden Sarah, widow Richard, h 18 S Fifth
Burgermeister George, driver, h 24 Paterson
Burk Catherine, widow Edward, h 413 Warren
Burk Frank, clerk, h 413 Warren
Burk Thomas, carder, h 100 Grant av
Burke Bridget, widow James, h 312 William
Burke Charles V, physician, 164 Garside
Burke George, trunkmaker, h 511 Warren
Burke Henry, M T works, h 310 William
Burns Edward, umbrella maker, 215 N Fifth
Burns Francis, Ed L works, h 415 Bergen
Burns John, bartender, h 119½ Jersey
Burns Patrick, h 48 Harrison av
Burns Patrick, watchman, h 415 Bergen
Burrell John, boots and shoes, 333 Warren

Celebrated Teas & Coffees.

The Great Atlantic & Pacific Tea Co.

107 Market Street,
172 Springfield Avenue,
730 Broad St., Opp. P. O.
NEWARK.

GEORGE H. RUTMAN,

HOUSE, SIGN AND DECORATIVE

Bergen Ave. cor. Elm St. Painter, KEARNY, N. J.

1874. YOU WANT THE BEST. 1896.

L. S. KEMP. *Painter, Paper Hanger and Hard Wood Finisher*

FILLS THE BILL. Bergen Avenue, KEARNY, N. J.

IRON, STEEL AND HEAVY HARDWARE. James A. Coe & Co. 106 & 108 Mulberry Street, NEWARK, N. J.



Burton Edward, coachman, h 700 Harrison av
Busch William, restaurant, 45 Reynolds av
Busch William Jr, plumber, h 45 Reynolds av
Bush John, plumber, h 321 Warren
Butler Helen, widow Edward, grocer, 401 N Third
Butler John, maltster, h 309 John
Butler John, spinner, h 209 N Third
Butler Timothy, laborer, h 311 N Third
Butler William, shade roll maker, h 317 William
Butler William, Ed L works, h 311 N Third
Butterfield Alfred J, express, h 402 Harrison av
Butz Frederica, widow Jacob, h 225 Harrison av
Butz George, barber, h 225 Harrison av
Byers John, dyer, h 308 John

**To find a Name, first know how to Spell it**

Members of the same family spell their name differently

C

Caffrey John, trunkmaker, h 131 Cross
Cairns Bridget A, widow John, h 220 John
Cairns Caroline, widow Douglas, h 113 S Third
Cairns James, japanner, h 211 N Fourth
Cairns Patrick J, bookkeeper, h 312 N Fourth
Callaghan Jane, widow David, h 315 Jersey
Callaghan John, moulder, h 4 S Sixth
Callaghan Joseph, laborer, h 315 Jersey
Callaghan Kate, h 16 N Third
Callaghan Mary, h 16 N Third
Callaghan Thomas V, boiler maker, h 126 Harrison av
Callahan John, police, h 428 Hamilton
Callahan Julia, widow Michael, h 19 Hamilton
Callahan Michael, carpenter, h 19 Hamilton
Callan Michael, retired, h 317 Harrison av

ENSTICE BROTHERS,

Carpenters and Building Contractors,

205 to 211 Kearny Avenue, KEARNY, N. J.

HOTZ SHOE CO
236 MARKET STREET,
COR. MULBERRY, NEWARK, N. J.
We sell Shoes to ⅓ of the population of Harrison Arlington and Kearny Why? Because we sell 25 to 90 per ct below Broad St prices and guarantee every pair we sell.



Callan Thomas J, Callan & Condon, h 317 Harrison av
Callan & Condon, Thomas J Callan and Patrick Condon, undertakers, 558 Broad, Newark, 317 Harrison av
Callana John, steel works, h 429 Middlesex
Cames Leo, wire drawer, h 123 Cross
Cammerman Morris, grocer, 312 Harrison av
Campbell George Co, George Campbell, general manager bark mill, Essex n First
Campbell Maggie, Holy Cross School, h 217 N Fifth
Campbell Mary, widow William, h 50 Searing av
Campbell Thomas, truckman, Kisby n Fifth
Campion John A, h 201 Harrison av
Campion John T, mason, h 321 William
Campion Maria, widow Malachi, h 321 William
Campion Michael, foreman, h 227 Jersey
Campton John, bricklayer, h 34 William
Camravalo Alphonso, h 25 Harrison av
Canfield A & Co, Albert Canfield, Sylvester J Slater and William L Lake, com mers, Union Stock Yards, 26 Plane, Newark, S Fourth c N J RR av
**CANFIELD BURTON E, George D Canfield & Son, 711 N Fourth, h 38 Maple**
**CANFIELD GEORGE D, George D Canfield & Sons, 711 N Fourth, h 17 Kearny av**
**CANFIELD GEORGE D & SON, George D and Burton E, real estate, insurance, 711 N Fourth.** See adv index
Cannell Edward, stonecutter, h 6 Grant av
Cannell Frank, butcher, h 222 Jersey
Cannerford Thomas J, engineer, h 313 Warren
Canney Cornelius, laborer, h 212 Jersey
Canney James, saloon, 300 N Fourth
Cantrell David S, teamster, h 208 N Fourth
**CAPARN GEORGE W,** saloon, 400, h 309 Harrison av
Caparn William, express, Arlington, Kearny, Harrison, Newark, office 208 Market, Newark
Cappela Carmine, barber, 214 S Fourth

Celebrated Teas & Coffees.
The Great Atlantic & Pacific Tea Co.
107 Market Street,
172 Springfield Avenue,
730 Broad St., Opp P. O.
NEWARK.

Collars 10 Cents. 4 PLY LINEN.
EPSTEIN'S ALL STYLES.
Cuffs 11 Cents. BEST MADE.
Selling Agent for Sweet, Orr & Co.'s Overalls, Working Pants, &c.
Cor Market and Mulberry Streets, NEWARK, N. J.

ROE & CONOVER Hardware, Iron Pipe and Safes,
Supplies of Every Description. 200-202 MARKET ST., Newark, N. J.



Caprio Anthony, barber, 406 Central av, h 116 Cross
Carchidi Michael, shoemaker, 202 John
Carl James, steel works, h 314 N Fifth
Carl Philip, celluloid works, h 314 N Fifth
Carlton Sarah, widow William, h 28 Reynolds av
Carney David, lawyer, 800 Broad, Newark, h 50 Harrison av
Carney Edward, vice principal Washington st P S, h 515 Davis av
Carney Ellen, widow Michael, grocer, 313 Jersey
Carney Joseph, flour, grain, coal, 110 Harrison av, h 218 Cleveland av
Carney Mary A, grocer, 50 Harrison av
Carney Michael, clerk, h 50 Harrison av
Carney Thomas, saloon, 23 Mulock pl
Carney Timothy, clerk, h 221 Jersey
Carr James, h 310 Harrison av
Carr John, Carr & Ball, 111 Passaic av, h 131 Stone, Newark
Carr Stewart, pipe bender, h 14 New
Carr & Ball, John Carr and Edwin Ball, stonecutters, 111 Passaic av
Carroll James, steel works, h 314 N Fifth
Carroll John, laborer, h 104 Harrison av
Carroll Luke, machinist, h 45 Hamilton
Carroll Michael, constable, h 227 Jersey
Carroll Philip, clerk, h 314 N Fifth
Carroll Thomas, flagman, h 100 Essex
Carroll Thomas, machinist, h 113 Bergen
Carruth Elizabeth, widow Robert, h 708 N Fifth
Carruth James, machinist, h 708 N Fifth
Cassidy James, trimmer, h 417 Warren
Cassidy John, laborer, h 219 N Second
Cassidy John, steel worker, h 53 S Fifth
Cassidy M, steel worker, h 53 S Fifth
Castello Patrick, laborer, h 112 Grant av
Caswell Mary, widow George, h 313 N Third
Cathcart Isaac, painter, 530 N Fifth

Go to W. H. NOYES 160 FIRST STREET, NEWARK
For Ladders, Flag Poles, Derricks
Scaffolding, etc. Pulley-line Poles erected

KARL A. LILJEGREN
PAINTER AND DECORATOR
PAPER HANGING. FRESCO DECORATING A SPECIALTY
443 ELM STREET, NEAR MIDLAND AVE., ARLINGTON, N. J.

NOTARIES PUBLIC COMMISSIONERS OF DEEDS

GEO. D. CANFIELD & SON

REAL ESTATE AND INSURANCE

No. 711 NORTH FOURTH STREET, HARRISON, N. J.



Catholic Young Men's Association Hall, 324 Jersey
Catlow William, hatter, h 123 N Third
Catterall John, bartender, h 236 Harrison av
Causton Ernest, manager, h 39 Washington
Cavanaheh James, bicycle repairer, h 115 S Fourth
Cavanaheh Mary, widow Peter, h 115 S Fourth
Cavanaheh Peter, bicycle repairer, h 115 S Fourth
Cavanaheh Thomas, bicycle repairer, h 115 S Fourth
Cawley John, steel works, h 324 Bergen
Cawley John T, steel works, h 324 Bergen
Ceeckler Lewis, grocer, 403 N Fourth
Central Hall, 237 Harrison av
Chamberlain Thomas, foreman, h 51½ S Fifth
Chapman Margaret, widow Charles, h 341 John
Charlesworth Jane, widow John, h 418 William
Chiarvalla George, barber, 609 N Fourth
Chin Jim & Co, laundry and teas, 307 Harrison av
Chisholm Samuel, moulder, h 323 William
Christ Episcopal Church, Rev William J Tilley, rector, Cleveland av c N Fourth
Christie Maurice, leather, h 314 N Fifth
Chrystie Thomas F, letter carrier, h 408 Hill
Church of the Holy Cross, Rev Maurice P O'Connor, rector, Michael J Welch, assistant, 331 Harrison av
City Hall, Harrison, 318–322 Harrison av
Cizynski Hilary, P RR, h 421 Hill
Clark Avis Mrs, confectioner, 206 N Second
Clark Daniel, M E T works, h r 311 John
Clark Frank W, machinist, h 408 Davis av
Clark George, sash and blind maker, h 206 N Second
Clark James, linoleum worker, h 613 N Fifth
Clark John J, brassworker, h 107 Grant av
Clark Stephen M, Stephen M Clark & Co, 103 Passaic av
**CLARK STEPHEN M & CO, Stephen M Clark and Albert S Denman, barrel manufacturers, 103 Passaic av.** See adv index
Clark William, fireman, h 8 Hamilton
Clark William, printer, Devon c Johnson

Celebrated Teas & Coffees.

The Great Atlantic & Pacific Tea Co.

107 Market Street,
178 Springfield Avenue,
730 Broad St., Opp. P. O.
NEWARK

GEORGE H. RUTMAN,

Painter and Paper Hanger,

Bergen Avenue, cor. Elm Street, KEARNY, N. J.

Paint Protects Your Property. Protect Yourself by Having

**LEONARD S. KEMP,**

Bergen Avenue, Kearny, N. J. **Do Your Painting, Paper Hanging, Etc.**

IRON, STEEL AND HEAVY HARDWARE. **James A. Coe & Co.** 108 & 108 Mulberry Street, NEWARK, N. J.



Clarkson James, derrickman, h 24 Davis
Claus Louis, machinist, h 330 Bergen
Clauson Thomas, iron worker, h 422 Essex
Clayton Samuel, carpenter, h 15 Grant av
Clifton Elizabeth, widow James, h 73 Washington
**CLIFTON FREDERICK,** newsdealer and stationer, 507 Harrison av
Clifton William, conductor, h 418 William
Clinton Christopher, plumber, h 37 Reynolds av
Cloughery Thomas, smelter, h 422 Essex
Clouse Holloway W, car inspector, h Schuyler av n Erie RR
Clouse Louis, laborer, h 330 Bergen
Clouse Warren, electrotyper, h Schuyler av n Railroad
Coakley Caleb, police, h 60 Harrison av
Cobane William J, stableman, h 114 First
Cobb Philopine, widow John F, h 210 N Third
Coburn Catharine, widow Thomas, dry goods and notions, 501 N Fourth
Coburn Frank, Ed L wks, h 501 N Fourth
Coburn John J, leather worker, h 325 Hamilton
Coburn Joseph, currier, h 312 Harrison av
Coburn Thomas, leather worker, h 320 N Second
Coburn Thomas J, leather worker, h 501 N Fourth
Coburn William, machinist, h 501 N Fourth
Cody James, shaderoll maker, h 24 Grant av
Coe Archibald, engraver, h 44 Washington
Coe David A, engineer, h 512 Warren
Coe Frank C, toolmaker, h 512 Warren
Coe George, painter, h 517 Warren
**COE JAMES A & CO, iron and steel, 106 Mulberry, Newark.** See adv index
Coe Thomas, painter, h 512 Warren
**COELLN ANDREW B, saloon, 210 Market, Newark.** See adv index
Cofey John, trunkmaker, h 131 Cross
Coffey John, motorman, h 1 Manor av
Coggin James, tinsmith, h 302 N Fourth

**ENSTICE BROTHERS,**

**Carpenters and Building Contractors,**

**205 to 211 Kearny Avenue, KEARNY, N. J.**

HOTZ SHOE CO
236 MARKET STREET,
COR. MULBERRY, NEWARK, N. J.
We sell Shoes to ⅓ of the population of Harrison, Arlington and Kearny Why? Because we sell 25 to 90 per ct below Broad St. prices and guarantee every pair we sell.



Cohen Benjamin, roofer, h 45 Reynolds av
Cohn James, blacksmith, h 4 Manor av
Cole A D, secretary and manager Essex Chemical Co, 401 Passaic av
Cole Stewart, carpenter, h 111 N Second
Coleman Michael J, machinist, h 51 Washington
Coleman William T, steamship supplies, h 710 Hamilton
Collinge Arthur, machinist, h 224 Paterson
Collins Edwin, spinner, h 56 Searing av
Collins Edwin, justice, h 205 Harrison av
Collins Mary Mrs, h 5 S Third
Collins Patrick, boiler maker, h 213 Harrison av
**COLLINSON J, wire fences, 4 Walnut, E O.** See adv index
Collis James, painter, h 440 Harrison av
**COLYER J & CO, carriages and coaches, 229 Halsey, Newark.** See adv index
Comiskey John, flagman, h 26 New
Commerford George, bridge tender, h 206 S Third
Commerford Isabella, widow Michael, h 206 S Third
Commerford John H, leather, h 206 S Third
Commerford Joseph, h 206 S Third
Commerford Martha, dressmaker, h 206 S Third
Commerford Michael J, trunkmaker, h 212 S Fourth
Commerford Thomas, trunkmaker, h 313 Warren
Commerford William, trunkmaker, h 206 S Third
Condon Catharine, Washington st PS, h 58 S Fifth
Condon Honora, widow William, h 58 S Fifth
Condon Patrick, undertaker, Newark, h 202 Davis av
Condon Winifred, widow Michael, h 307 N Second
Congelton Thomas, machinist, h 22 Davis av
Coniffe James, blacksmith, h 4 Manor av
Conklin Hiram, clerk, h 404 N Fifth
Conkling John, steel worker, h 50 Washington
Conkling Joseph, steel works, h 50 Washington
Conly Emma, widow Hugh, h 15 Lodi
Connerty Thomas, driver, h 222 John
Connolly John, carpenter, h 311 John

Celebrated Teas & Coffees.
The Great Atlantic & Pacific Tea Co.
107 Market Street,
178 Springfield Avenue,
730 Broad St., Opp. P. O.
NEWARK.

Collars 10 Cents. | EPSTEIN'S | Cuffs 11 Cents.
4 PLY LINEN. ALL STYLES. BEST MADE.
Selling Agent for Sweet, Orr & Co.'s Overalls, Working Pants, &c.
Cor. Market and Mulberry Streets, NEWARK, N. J.

ROE & CONOVER Hardware, Iron Pipe and Safes,
Supplies of Every Description. 200-202 MARKET ST., Newark, N. J.

H. R. ROOME, Coal, Wood, Hay, Feed
OFFICE AND YARD
Devon St. and Railroad Ave.
ARLINGTON, N. J.



Connolly John J, stonecutter and saloon, 211 S Third
Conroy Annie, widow John, h 302 John
Convent of the Holy Cross, Sister M Annina, superior, 324 Jersey
Conway John, laborer, h 27 Harrison av
Coogan John F, telegraph operator, h 606 N Fourth
Cook Charles, clerk, 64 Cleveland av
Cook Charles R, commissioner of deeds, notary public, 309 Harrison av, h 64 Cleveland av
**COOK JAMES B,** carpenter and builder, 205 Seventh
Cook John, carpenter, h 13 Grant av
Cook John M, carpenter, h 205 Seventh
Cook Mary, widow Robert, h 64 Cleveland av
Cook Mary C, dressmaker, h 205 Seventh
**COOK MATTHEW,** boots and shoes, 238 Harrison av, h 15 S Third
**COOK & GENUNG CO,** masons' materials, 16 Jersey, Newark
Cooney Hannah, widow Malachi, h 210 N Fourth
Cooney John, steamfitter, h 210 N Fourth
Cooney Patrick J, grocer, 25 Cleveland av
Cooper David A, grocer, h 19 S Third
Cooper George, water purveyor, h 17 S Third
Cooper Herman A, barber, 214 S Fourth
Corboy James, lamp inspector, h 59 Hamilton
Corboy John, stone polisher, h 59 Hamilton
Corboy Lott, Ed L works, h 111 Seventh
Corby Joseph, machinist, 407 Davis av
Corcoran Archibald, O N T works, h 226 Cleveland av
Cordwell Ernest, clerk, h 413 N Fourth
Cornell George V, electrician, h 414 Davis av
Costello Johanna Miss, dressmaker, h 200 Davis av
Costello Johanna, widow Jeremiah, h 200 Davis av
Courtney John F, clerk, h 334 Harrison av
Cowan George H, saloon, 201 John
Cowan Thomas, stonecutter, h 347 John
Cox James, teamster, h 102 Manor av
Cox James, teamster, h 314 Jersey

KARL A. LILJEGREN
PAINTER AND DECORATOR
PAPER HANGING. FRESCO DECORATING A SPECIALTY
443 ELM STREET, NEAR MIDLAND AVE., ARLINGTON, N. J.

NOTARIES PUBLIC COMMISSIONERS OF DEEDS

**GEO. D. CANFIELD & SON**

**REAL ESTATE AND INSURANCE**

No. 711 NORTH FOURTH STREET, HARRISON, N. J.



Coyle Francis H, mason, 316 Harrison av
Coyle John J, carpenter, builder, 204 Warren, h 100 S Fifth
Coyle William A, mason, h 316 Harrison av
Coyne Michael, laborer, h 108 Paterson
Craig Dominick, laborer, h 307 John
Craig Patrick, maltster, h 307 John
Crampton William, steel works, h 326 Warren
Crane Bethuel N, undertaker, 332 Harrison av
Crane John D, Crane & Co, 332 Harrison av
Crane William J, Crane & Co, 332 Harrison av
Crane William J Jr, electrotyper, h 332 Harrison av
**CRANE & CO,** John D and William J Crane, undertakers, 332 Harrison av
Craney Catherine, widow William, saloon, 301 John
Craney William, saloon, 310 John
Crawford Bernard, carpenter, h 512 N Fourth
Crawford Charles, coachman, h Davis av n Hamilton
Crawford James, grocer, 425 William
Crawford John, clerk, h 12 N Third
Crawford Mary, widow Andrew, h 504 N Fifth
Crawford Thomas W, watchmaker, jeweler, 226 Harrison av, h 12 N Third
Crawford William, h 227 Harrison av
Crawley George M, plumber, 488 Broad, Newark, h 311 Warren
Crawley Mary, widow Thomas, h 619 First
Crawley William L, plumber, h 13 Lodi
Crawley William L Jr, clerk, h 13 Lodi
Creger Anthony, tanner, h 212 Warren
Creighton John, grocer, 115 N Second
Crist ——, electrician, h 67 Washington
Cronin John, machinist, h 56 S Fifth
Cronin Margaret, widow Frank, h 11 John
Cronin Patrick, boilermaker, h 9 Lodi
Cross Walter, Hartshorn's, h 16 New
Crossley William, blacksmith, h 37 Reynolds av
Crossman Thomas, carpenter, h 111 N Second

Celebrated Teas & Coffees.

**The Great Atlantic & Pacific Tea Co.**

107 Market Street,
173 Springfield Avenue,
730 Broad St., Opp. P. O.
NEWARK.

**GEORGE H. RUTMAN,**

The Harrison and Kearny **Painter and Paper Hanger,**

Bergen Avenue, cor. Elm St., KEARNY, N. J.

1874 "The Old Reliable." KEMP, Painting, Papering, 1889
DECORATING, GRAINING, &C.
Mail Orders Promptly Attended To.

IRON, STEEL AND HEAVY HARDWARE. James A. Coe & Co. 106 & 108 Mulberry Street, NEWARK, N. J.



Cryer C B, secretary Pomeroy Brothers Co. 310 Passaic av
Cryne Ann, h 509 Cross
Cuddy John, laborer, h 326 Warren
Cullen James, sexton, h 204 John
Cullen John, boilermaker, h 44 New
Cullen Mary, widow Michael, h 204 John
Cummins Joseph P, saloon, 416 S Fourth
Cunliffe James, blacksmith, h 4 Manor av
Cunningham James, machinist, h 305 N Second
Cunningham James A, painter, h 20 S Third
Cunningham James J, painter, h 20 S Third
Cunningham Jennie, confectioner, 505 N Fourth
Cunningham Joseph B, painter, h 20 S Third
Cunningham Theresa, widow Edward, h 305 N Second
Cunningham Thomas, bricklayer, h 26 Searing av
Curley Edward, bartender, h 312 William
Cush Henriette, widow Albert, h 104 Essex
Cusick Martin, motorman, h 609 Harrison av
Cusick William, motorman, h 619 Harrison av
Cutlery Alfred, carpenter, h 431 Bergen
Cutter Eugene M, M E T works, h 416 William

**To find a Name, first know how to Spell it**

Members of the same family spell their name differently

D

Daley Fanny, widow John, h 307 S Fourth
Daley William H, carting, h 58 Washington
Dalley Ebenezer, lather, h 507 Harrison av
Dalley Philip, master mason, h 107 Davis av
Dally Charles C, Ed L works, h 421 Jersey
Dally Theodore, elec lt wks, h 19 S Third
Dally Walter T, clerk, h 421 Jersey

ENSTICE BROTHERS,
Carpenters and Building Contractors,
205 to 211 Kearny Avenue, KEARNY, N. J.

HOTZ SHOE CO
236 MARKET STREET,
COR. MULBERRY, NEWARK, N. J.
We sell Shoes to ⅓ of the population of Harrison, Arlington and Kearny Why? Because we sell 25 to 90 per ct below Broad St. prices and guarantee every pair we sell.



Dalton Ellen, widow Peter K, h 508 N Fifth
Dalton John W, tanner, h 301 N Fifth
Dalton Peter, butcher, h 29 Davis
Dalton Robert E, tinsmith, h 508 N Fifth
Daly Ann, widow Thomas, h 223 William
Daly Hannah, widow Patrick, h 314 Harrison av
Daly James, hostler, h 309 Manor av
**DALY JAMES A,** butcher, 131, h 201 Harrison av
Daly John, newsdealer, confectionery and ice cream, 314 Harrison av
Daly Philip, machinist, h 105 N J RR av
Daly Thomas J, road inspector, h 223 William
Daly William, driver, h 511 Central av
Davis Elizabeth J, widow Charles, h 511 Davis av
Davis William, steel works, h 109 Seventh
Davis Arthur, h 412 Warren
Davidson James B, clerk, h 38½ S Fifth
Davidson James B, Hendry & Davidson, First c N J RR av, h 38½ S Fifth
Davidson John, Durie & Davidson, 121 Passaic av, h 115 Kearny av, Kearny
Davidson Thomas, carpenter, h 47 Reynolds av
Davinos Abraham, dry goods, 219 Harrison av, h 113 N Fourth
Davin Andrew, brass finisher, h 322 Central av
Davin Mary, widow Andrew, h 332 Central av
Davin Michael, clerk, h 322 Central av
Davis Charles, machinist, h Ann c Kingsland av
Davis David, moulder, h 223 Jersey
Davis Emma L, widow Hiram W, h 700 Harrison av
Davis George S, shade roller maker, h 104 N Second
Davis James, moulder, h 223 Jersey
Davis Jessie, widow Samuel, h 5 Passaic av
Davis John, butcher, h 410 S Fourth
Davis Mark W, business manager, h 700 Harrison av
Davis Memorial Church, Rev Thomas Gordon, pastor, Fourth and Harrison av
Davis Samuel, moulder, h 30 Reynolds av

Celebrated Teas & Coffees.
The Great Atlantic & Pacific Tea Co.
107 Market Street,
172 Springfield Avenue,
730 Broad St., Opp. P. O.
NEWARK.

Collars 10 Cents. | EPSTEIN'S | Cuffs 11 Cents.
4 PLY LINEN. ALL STYLES. BEST MADE.
Selling Agent for Sweet, Orr & Co.'s Overalls, Working Pants, &c.
Cor. Market and Mulberry Streets, NEWARK, N. J.

ROE & CONOVER Hardware, Iron Pipe and Safes,
Supplies of Every Description. 200-202 MARKET ST., Newark, N. J.



Davis Tristram C, moulder, h 104 N Second
**DAVIS WILLIAM J,** counsellor at law, 700 Harrison av
Dawson Frank, bricklayer, h 208 Manor av
Dawson Joseph, saloon, 302 Passaic av
Dean Kate, widow George W, h 11 S Third
Deasenburger Henry, gas works, h S First c Jersey
DeBow Abraham R, bicycles, 306 Harrison av
DeBow Nicholas J, painter, h 722 Hamilton
Decker Matthew, laborer, h 302 N Fourth
Deery Ann, widow John, h 308 N Fifth
Delaney Michael, grocer, 319 John
Delaney Thomas, laborer, h 209 Jersey
Delaney Thomas Jr, M E T works, h 209 Jersey
Delp William, candy, paper store, 224 N Second
Deltufo Lawrence, barber, 58 Harrison av
Deming Charles L, carpenter, h 27 S Sixth
DeMont Thomas Jr (c), kalsominer, h 306 Jersey
Denman Albert S, Stephen M Clark & Co, 103 Passaic av, h Newark
Dennelbaum Jacob, hostler, h 309 Cross
Denney Thomas, painter, h 217 William
DeNoyelles Asbury, carpenter, h 46 Washington
Denton Mary, widow David H, h 224 John
**De ROGATIS ANTHONY,** barber, 213 N Fourth
Desmond Edward, wire weaver, h 9 Paterson
Desmond Martin, wire worker, h 9 Paterson
Detrick V, brewer, h 421 Seventh av
Devine William F, carpenter, h 339 John
DeVoe William H, plumber, h 327 Jersey
Dewar Annie, widow William, grocer, 307 N Fourth
Dewar Benjamin, C T works, h 307 N Fourth
Dewar Thomas, machinist, h 101 S Fourth
DeWitt Herman, clerk, h 440 Harrison av
Diamond Compound Co, George Harvey, prop, S Second n N J RR av
Dick David, baker, 213 N Fourth
Dickson Hugh, moulder, h 106 Grant av

Go to W. H. NOYES 160 FIRST STREET, NEWARK
For Ladders, Flag Poles, Derricks
Scaffolding, etc. Pulley-line Poles erected

KARL A. LILJEGREN
PAINTER AND DECORATOR
PAPER HANGING. FRESCO DECORATING A SPECIALTY
443 ELM STREET, NEAR MIDLAND AVE., ARLINGTON, N. J.

NOTARIES PUBLIC | COMMISSIONERS OF DEEDS

**GEO. D. CANFIELD & SON**

**REAL ESTATE AND INSURANCE**

NO. 711 NORTH FOURTH STREET, HARRISON, N. J.



Dickson H, president Essex Chemical Co, 401 Passaic av
Diener Joseph, brewer, h 430 Hamilton
**DILLON CHRISTOPHER,** grocer, 527 Sussex
Dingler Theodore, clerk, h 422 Sussex
Dinon Annie A, Washington st P S, h 69½ Washington
Dinon Catherine F, widow Thomas, 69½ Washington
Dinon James W, h 69½ Washington
Dinon John F, clerk, h 69½ Washington
Dixon Elijah, foreman, h 611 Harrison av
Dobbinberger John, laborer, h 324A Bergen
Dobbing Anthony, wheelwright, h 337 John
Dobbing Anthony Jr, carpenter, h 337 John
Dodd Mary, widow Charles, packer, h 19 Hamilton
Dodd William, carpenter, h 33 Cleveland av
Doerfler Abraham, engineer, h 513 Cross
Doherty Michael, stonecutter, h 42 Searing av
Doherty William, stonecutter, h 42 Searing av
Dolan Andrew A Jr, jeweler, h 209 N Second
Dolan John, produce, h 32 Reynolds av
Dolan Margaret, widow William, h 20 Hamilton
Dolan Michael, mason, h 212 N Fifth
Dolan Owen, well driller, h 221 John
Dolan Patrick Jr, carpenter, ad 212 N Fifth
Dolan Thomas, police, h 212 N Fifth
Dolan Thomas J, pres Neptune Hose Co, h 209 N Second
Dolan Timothy, wire works, h 216 N Fourth
Dolphin Michael O F, physician, 112 N Fourth
Dolson Ira, butcher, h 433 Central av
Donahue Patrick, laborer, h 31 Reynolds av
Donahue Thomas J, clerk, h 39 Cleveland av
Donald Eliza, dressmaker, 415 N Fourth
Donstock Edward, carpenter, h 31 Mulock pl
Donnelly Annie, stenographer, h 502 N Fifth
Donnelly James, butcher, h 502 N Fifth
Donnelly James G, butcher, h 418 Hamilton
Donnelly John, laborer, h 110 N Second
Donnelly John, spinner, h 418 Hamilton
Donnelly John Jr, brass polisher, h 502 N Fifth

Celebrated Teas & Coffees.

**The Great Atlantic & Pacific Tea Co.**

107 Market Street.
172 Springfield Avenue.
730 Broad St., Opp. P. O.
NEWARK.

**GEORGE H. RUTMAN,** Sample Books of **Wall Papers**

*FURNISHED TO SELECT FROM.*

Bergen Avenue, cor. Elm St., KEARNY, N. J.

LEONARD S. KEMP, "The Old Reliable."
Painter, Paper Hanger, Grainer and Hard Wood Finisher,
ESTIMATES FURNISHED. Bergen Avenue, KEARNY, N. J.

IRON, STEEL AND HEAVY HARDWARE. James A. Coe & Co. 106 & 108 Mulberry Street, NEWARK, N. J.



Donnelly Mary, widow Michael, h 418 Hamilton
Donnelly Owen, stonecutter, h 219 N Second
Donnelly Susan, widow Edward, confectioner, 15 S Fourth
Donnelly William, butcher, h 326 Cross
Donnely Bridget, widow John, Davis av n Erie depot
Donovan Henry, wire drawer, h 433 Central av
Dorsch John, driver, h 306 N Fifth
Dorsey William L, conductor, h Ann n Kingsland av
Dorsh Martin, hatter, h 234 Jersey
Dougherty Bridget, widow John, laundry, 503 N Fourth
Dougherty James, stonecutter, h 209 S Third
Dougherty Michael, stonecutter, h 20 Searing av
Dougherty Patrick A, pipe fitter, h 327 Warren
Douglas James, leather, h 212 N Second
Douglass David, painter, h 401 N Third
Douglass Michael, pipefitter, h 112 N Second
Douglass William, blacksmith, h 112 N Second
Douglass William Jr, Ed L wks, h 112 N Second
Downing Jerome H, plumber, h 227 Harrison av
Doyle Thomas, umbrella maker, h 309 N Fifth
Drake Isaac, stock yard, h 601 S Fourth
Dreker John, butcher, h 7 Ogden av
Droughton Joseph, grocer, 211 N Third
Dubois William, h 611 N Fifth
Dudley Joseph, machinist, h 431 William
Duelly Richard, laborer, h 235 John
Dufford Caroline Mrs, h 115 Seventh
Dufford Harry, clerk, h 115 Seventh
Duffy Abby, widow Martin, h 211 Jersey
Duffy Bridget, widow Michael, h 108 Bergen
Duffy Edward, boiler maker, 44 Mulock pl
Duffy James, police, h 530 Harrison av
Duffy Michael, stamper, h 211 Jersey
Duffy Patrick, Cel wks, h 56 Harrison av
Duffy Patrick, shaderollers, h 126 Grant av
Duffy Thomas, mason, Jersey c First
Duffy William J, stoneplaner, h 123 Bergen

ENSTICE BROTHERS,
Carpenters and Building Contractors,
205 to 211 Kearny Avenue, KEARNY, N. J.

HOTZ SHOE CO
236 MARKET STREET,
COR. MULBERRY, NEWARK, N. J.
We sell Shoes to ⅔ of the population of Harrison, Arlington and Kearny Why? Because we sell 25 to 90 per ct below Broad St prices and guarantee every pair we sell.



Dugan Patrick, shaderoll maker, h 305 N Second
Duggan Susan, widow James A, h 336 Cleveland av
Dukes Robert A, gardener, Schuyler av n Harrison av
Duncan Catherine, widow Henry, confectioner, 126 Grant av
Dunion Frank, M T wks, h 500 N Fifth
Dunleavy Thomas, h 46 Harrison av
Dunn Bridget, widow Edward, h 323 N Second
Dunn Chris, nursery agent, n 819 Harrison av
Dunn Dennis, grocer, 101 Grant av
Dunn Dennis Jr, coal and wood, h 34 Reynolds av
Dunn James, saloon, Grant av c Searing av
Dunn John, janitor, h 222 John
Dunn Matthew, boiler maker, h 222 John
Dunn Patrick, laborer, h 304 N Second
Dunn Peter, shoemaker, h 238 John
Dunn Victoria, widow Daniel, h 108 Passaic av
Dunn William, grocer, 714 S Fourth
Dunnell Henry, painter, h 728 Hamilton
Dupla Julius, sawmaker, h 12 Paterson
Durie Hannah, widow William, n 108 Kearny av
Durie & Davidson, John Davidson, prop, contractors, 121 Passaic av and D L & W RR
Durken Michael, laborer, h 311 William
Dwyer Charles J, shaderollers, h 312 William
Dwyer James, laborer, h 312 William
Dwyer Jane Mrs, h 312 William
Dwyer John, principal Washington st P S, h 316 Jersey
Dwyer Mary, wid Michael, h 39 Reynolds av
Dye Lizzie Miss, h 310 Davis av
Dye Roswell S, 310 Davis av

Celebrated Teas & Coffees.
The Great Atlantic & Pacific Tea Co.
107 Market Street,
172 Springfield Avenue,
730 Broad St., Opp. P. O.
NEWARK.

Collars 10 Cents. | EPSTEIN'S | Cuffs 11 Cents.
4 PLY LINEN. ALL STYLES. BEST MADE.
Selling Agent for Sweet, Orr & Co.'s Overalls, Working Pants, &c
Cor Market and Mulberry Streets, NEWARK, N. J.

ROE & CONOVER Hardware, Iron Pipe and Safes,
Supplies of Every Description. 200-202 MARKET ST., Newark, N. J.

H. R. ROOME, Coal, Wood, Hay, Feed
OFFICE AND YARD Devon St. and Railroad Ave. ARLINGTON, N. J.



**To find a Name, first know how to Spell it**

Members of the same family spell their name differently

E

Eagan Mary, widow Thomas, h 420 Warren
Eccles John, spinner, h 24 Davis av
Eck Philip, brewer, h 503 Harrison av
Eckert Edward, patrolman, h 312 Seventh
Eckert John, butcher, h 3 Manor av
Edelmann Bruno, h 535 Harrison av
Edison Decorative and Miniature Lamp Dpt, S Fifth c Sussex
Edison General Electric Co, Manning K Eyre, superintendent lamp mfg dpt, Bergen bet S Fourth and S Fifth
Edmond Alexander, machinist, h 311 Cross
Edwards Aaron P, straw, h 16 S Fifth
Edwards Nicholas, painter, h 23 Cleveland av
Effenburger August, salesman, h 316 Harrison av
Egan Daniel, driver, h 115 John
Egan John, lineman, h John
Egger John C, saloon, 28 Harrison av
Ehlke Frederick, jeweler, h 111 N Fourth
Ehlke Louis, musician, h 111 N Fourth
Elberon Hall, 1 N Fourth
Electric Pipe Bending Co, W M Wood, president, Middlesex c S Fifth
Ellerman Charles W, engineer, h 515 Davis av
Ellis Charles, Ed L works, h 420 Warren
Elwood John, laborer, h 216 William
Enck Henry, confectioner, 503 Harrison av
Enders Franz, brewer, h 224 Paterson
Engelhard William, brewer, h 30 Washington
Enright John, brass worker, h 307 S Fourth
**EPSTEIN H B, men's furnishings, Market c Mulberry, Newark.** See adv index
Erhardt William J, bartender, h 219 Cleveland av

KARL A. LILJEGREN
PAINTER AND DECORATOR
PAPER HANGING. FRESCO DECORATING A SPECIALTY
443 ELM STREET, NEAR MIDLAND AVE., ARLINGTON, N. J.

NOTARIES PUBLIC COMMISSIONERS OF DEEDS

GEO. D. CANFIELD & SON

REAL ESTATE AND INSURANCE

No. 711 NORTH FOURTH STREET, HARRISON, N. J.



Erie Railway Depot, Davis av
Erskine Daniel, machinist, h 417 William
Essex Chemical Co, H Dickson, president, 401 Passaic av
Evans Annie, widow Richard, h 184 S Sixth
Evans Bridget, widow Thomas, h 327 Central av
Evans Thomas, carpenter, h 318½ Seventh
Evans William, mason, h 4 First
Excelsior Electric Light Company, 25 New

**To find a Name, first know how to Spell it**

Members of the same family spell their name differently

F

Fader Charles, Ed L works, h 513 Bergen
Fader Franklin J W, carpenter, h 517 Bergen
Fader George, Ed L works, h 513 Bergen
Fader Julia A, widow Lewis, h 513 Bergen
Fader Peter, shaderoller maker, h 513 Bergen
Fagan Ellen, widow Terrence, h 312 Jersey
Fagan George, plumber, h 329 John
Fagan James, Ed L works, h 410 Warren
Fagan John, printer, h 310 Jersey
Fagan John B, machinist, h 101 S Fourth
Fagan John T, saloon, 103, h 101 S Fourth
Fagan Lawrence, artist, h 310 Jersey
Fagan Lawrence, grocer, 300 S Third
Fagan Maria, grocer, 100 S Third
Fagan Mary, widow Patrick, h 329 John
Fagan Mrs, widow Philip, h 410 Warren
Fagan Sarah, Kearny av P S, h 329 John
Fagan Terrence F, bookkeeper, 795 Broad, Newark, h 312 Jersey
Fagan William, woodworker, h 44 Searing av
Fairchild John, lumber, h 102 S Fifth

Celebrated Teas & Coffees.

The Great Atlantic & Pacific Tea Co.

107 Market Street, 172 Springfield Avenue, 730 Broad St., Opp. P. O. NEWARK.

GEORGE H. RUTMAN,

HOUSE, SIGN AND DECORATIVE

Bergen Ave. cor. Elm St. Painter, KEARNY, N. J.

1874. YOU WANT THE BEST. 1896.

L. S. KEMP, Painter, Paper Hanger and Hard Wood Finisher

FILLS THE BILL. Bergen Avenue, KEARNY, N. J.

IRON, STEEL AND HEAVY HARDWARE. James A. Coe & Co. 106 & 108 Mulberry Street, NEWARK, N. J.



Fairhurst Henry, hat store, 49 Reynolds av
Fairlie & Wilson Coal Co, yard and pockets, 212 First, main office 492 Broad, Newark
Falen Patrick, dock builder, h 43 Reynolds av
Falen Richard, retired, h 421 Warren
Fallon Benjamin, painter, h 404 N Fourth
Fallon John, foreman, h 16 Washington
Fallon Mary, widow John, h 404 N Fourth
Farese Nicholas, barber, 108 Harrison av
Farick Mary, music teacher, h 312 N Fifth
Farley Catherine, widow James, h 37 Washington
Farley Catherine, widow Philip, h 313 Jersey
Farley John, hatter, h 313 Jersey
Farley Laughlin, steel works, h 6 S Sixth av
Farley Owen F, steel works, h 113 S Fourth
Farrell Annie, dressmaker, h 20 Grant av
Farrell Bridget, widow James, h 118 Grant av
Farrell John, laborer, h 20 Grant av
Farrell John J, clerk, h 224 Jersey
Farrell Thomas, brass works, h 20 Grant av
Fatoni Joseph, shoemaker, 503 Harrison av
Faze Catharine Mrs, confectioner, 440 Sussex, h 211 S Third
Faze Mary, widow Joseph, h 211 S Third
Faze Silas, Ed L works, h 428 Sussex
Feder George, custom tailor, 609 N Fourth, h 38 Kearny av
Feeney Katie Mrs, h 226 Warren
Ferris Edward M, clerk, h 71 Washington
Fetherston John, grocer, 527 Hamilton
Few Benjamin N, laborer, h 215 N J RR av
Few Benjamin N Jr, tanner, h 215 N J RR av
Few William H, splitter, h 119 N J RR av
Fielden Abram, newsdealer and confectioner, 409 N Fourth
Finch Harry, bricklayer, h 331 Warren
Findley Thomas, springmaker, h 21 Mulock pl
Fine George K, electrician, h 227 Harrison av

ENSTICE BROTHERS,

Carpenters and Building Contractors,

205 to 211 Kearny Avenue, KEARNY, N. J.

HOTZ SHOE CO
236 MARKET STREET,
COR. MULBERRY, NEWARK, N. J.
We sell Shoes to ⅓ of the population of Harrison, Arlington and Kearny Why? Because we sell 25 to 30 per ct below Broad St. prices and guarantee every pair we sell



Fink Jacob, cooper, h 231 Harrison av
Finnegan John, laborer, h 213 S Third
Finnegan John, laborer, h 226 Paterson
First Baptist Church, Rev Robert Holmes, pastor, Cross c N Fourth
Firth Ann, widow Francis, h 103 Cross
Firth James, peddler, h 311 N Second
Fischer Joseph, farmer, h 413 RR av
Fisher Jacob P, carpenter, h 437 Bergen
Fisher Louis, painter, h 15 S Fourth
Fishwick John, spinner, h 209 N Third
Fitch William, laborer, h 334 Sussex
Fitzgerald Minnie Mrs, h 334 Jersey
Fitzpatrick Arthur, boilermaker, h 9 S Third
Fitzpatrick Arthur M, bookkeeper, h 315 Harrison av
Fitzpatrick James, carpenter, h 623 First
Fitzpatrick John, currier, h 225 Jersey
Fitzpatrick Julia, widow Arthur, confectioner, 208 N Third
Fitzpatrick Mary Mrs, confectioner, 623 First
Fitzpatrick Mary, widow John, h 225 Jersey
Fitzpatrick Patrick, warden, h 311 S Fourth
Fitzpatrick Thomas, laborer, h 313 N Third
Fitzsimmons Mary, widow Patrick, h 511 Central av
Fitzsimmons Owen, steelworker, h 70 Washington
Fix Charles, trunkmaker, h 102 Essex
Fix John, boxmaker, h Essex c First
Flanagan Mary, widow James, h 113 N Second
Flanagan Mary, widow Joseph, h 36 Searing av
Flanagan Patrick, driver, h 115 N Second
Flanigan Catharine, widow James, h 127 Cross
Flannery James, C T works, h 118 Grant
Flannery John, boilermaker, h 118 Grant av
Flannery Thomas, boilermaker, h 118 Grant av
Flath Philip, driver, h 334 Jersey
Flavigny Eugene, plasterer, h 78 Washington
Fleming Margaret, widow Robert, h 226 John
Flemming Edward, Ed L works, h 215 N Fifth

Celebrated Teas & Coffees.
The Great Atlantic & Pacific Tea Co.
107 Market Street,
172 Springfield Avenue,
730 Broad St., Opp. P. O.
NEWARK.

Collars 10 Cents. EPSTEIN'S Cuffs 11 Cents.
4 PLY LINEN. ALL STYLES. BEST MADE.
Selling Agent for Sweet, Orr & Co 's Overalls, Working Pants, &c.
Cor. Market and Mulberry Streets. NEWARK, N. J.

ROE & CONOVER Hardware, Iron Pipe and Safes,
Supplies of Every Description. 200-202 MARKET ST., Newark, N. J.

Go to W. H. NOYES 160 FIRST STREET, NEWARK For Ladders, Flag Poles, Derricks Scaffolding, etc. Pulley-line Poles erected



Flemming Julia, widow Christopher, h 5 S Third
Flynn James J, spinner, h 42 Reynolds av
Flynn Marshall, woolpuller, h 412 William
Flynn Mary, widow James, h 301 N Third
Flynn Mary, widow John, h 53 Hamilton
Flynn Rose, widow Thomas, grocer, 319 N Second
Foley Francis, plumber, h 114 First
Foley Mary Ann, widow Francis, h 114 First
Foley Michael, engineer, h 42 S Fifth
Folk Charles, carpenter, h 312 N Second
Folk Henry, fireman, h 312 N Second
Folk Richard, carpenter, h 312 N Second
Fong Charles, laundry, 609 N Fourth
Foran Bernard, driver, h 228 Harrison av
Foran Frank, stonecutter, h 47 Reynolds av
Foran John, leather, h 228 Harrison av
Forbes Henry Jr, painter, decorator, 45 Washington
Forbes James, painter, h 16 S Fifth
**FORD JOHN,** saloon, 715 Harrison av
Ford John E, stitcher, h 105 Grant av
Ford Kate, widow Patrick, h 104 First
Ford Michael, wire weaver, h 104 First
Ford Thomas, agent, h 9 Lodi
Ford Walter, shoemaker, h 225 Jersey
Ford William, japanner, h 104 First
Ford William E, satchel maker, h 105 Grant av
Forrest John, clerk, h 106 Passaic av
Forrest John, hardware, h 106 Passaic av
Fortune William, boatbuilder, Passaic av ft New, h 119 Jersey
Foster Charles, finisher, h 207 John
Foster James, laborer, h 207 John
Foster James F, patrolman, h 217 Warren
Foster Theodore A, mason, h 13 S Fourth
Fox George, Ed L wks, h 10½ Davis
Fox John, retired, h 10½ Davis
Fox John, tanner, h 212 Warren
Fox Patrick, laborer, h 103 N Second

KARL A. LILJEGREN
PAINTER AND DECORATOR
PAPER HANGING. FRESCO DECORATING A SPECIALTY
443 ELM STREET, NEAR MIDLAND AVE., ARLINGTON, N. J.

NOTARIES PUBLIC COMMISSIONERS OF DEEDS

GEO. D. CANFIELD & SON

REAL ESTATE AND INSURANCE

No. 711 NORTH FOURTH STREET, HARRISON, N. J.



Fox Thomas R, M T wks, h 10½ Davis
Fox William, M T wks, h 10½ Davis
Fraaser F, butcher, S Second e Harrison av
Francisco John, hatter, h 132 Harrison av
Frank Frederick, laborer, h 319 Jersey
Frank George, machinist, h 13 Paterson
Frantz William, electrician, h 222 Jersey
French Benjamin, h 212 Harrison av
French Edward, machinist, h 26 Cleveland av
French Eliza Mrs, h 401 N Third
French Isaac, hatcurler, h 212 Harrison av
Friel Andrew, tanner, h 108 Harrison av
Friel Margaret, widow John, h 404 N Second
Friel William, fireman, h 214 S Third
Frier Frank, mason, h 203 N Fifth
Frier John, mason, h 203 N Fifth
Fritz August, tailor, h 609 Harrison av
Fritz Barnabas, Fritz & Wiedeman, 535 Harrison av
Fritz Julius, tailor, h 609 Harrison av
Fritz Louis, brewer, h 535 Harrison av
**FRITZ & WIEDEMAN, Barnabas Fritz and John A Wiedeman, old fashioned beer brewery, 535 Harrison av.** See adv index
Frost Henry, coachman, h 306 Jersey
Fuchs Anthony, machinist, h 21 Ogden av
Fuchs John, engineer, h 21 Ogden av
Fullager Carrie, widow George W, h 184 Sixth
Fulton David, superintendent Norwich Insulated Wire Co, ft Cross, h Duke n Davis av
Fulton John, carpenter, h 208 Cross
Furoat John, engineer, h 535 Sussex

Celebrated Teas & Coffees.

The Great Atlantic & Pacific Tea Co.

107 Market Street,
172 Springfield Avenue,
730 Broad St., Opp. P. O.
NEWARK.

GEORGE H. RUTMAN,

Painter and Paper Hanger,

Bergen Avenue, cor. Elm Street, KEARNY, N. J.

Paint Protects Your Property. Protect Yourself by Having

**LEONARD S. KEMP,**

Bergen Avenue, Kearny, N. J. **Do Your Painting, Paper Hanging, Etc.**

IRON, STEEL AND HEAVY HARDWARE. **James A. Coe & Co.** 106 & 108 Mulberry Street, NEWARK, N. J.



**To find a Name, first know how to Spell it**

Members of the same family spell their name differently

G

Gaffney Charles, peddler, h 220 William
Gaffney Edward, machinist, h 220 William
Gaffney James, grocer, h 220 William
Gaffney James Jr, peddler, h 220 William
Gage Joseph, hatter, h 409 Warren
Gailey William, fireman, h Davis n N Third
Gallagher Charles, mason, h 21 Reynolds av
Gallagher James, P RR, h 308 N Fifth
Gallagher Jane, widow David, h 520½ N Fifth
Gallagher John, saloon, 236 John
Gallagher John, laborer, h 520½ N Fifth
Gallagher Joseph, laborer, h 520½ N Fifth
Gallagher Patrick, laborer, h Devon e Woodland av
Gallie Elizabeth, widow Robert, h 425 Hill
Galligan Lawrence, steel works, h 213 S Third
Gallivan Catherine, widow Patrick, h 51 S Fifth
Gallivan Dennis J, stenographer, h 51 S Fifth
Gallivan Mary J, teacher Hamilton st P S, h 51 S Fifth
Galloway John F, mill hand, h 34 Harrison av
Galloway Mary Ann, widow John, h 34 Harrison av
Gannon Thomas, fireman, h 100 Grant av
Gardiano Angelo, saloon, 18 Cleveland av
Gardner Elizabeth W, widow Samuel W, h 709 N Fourth
Garner Samuel, bricklayer, h 334 Jersey
Garnett John, laborer, h 309 N Fifth
Garretson Sarah, widow Abram B, h 510 Sussex
Garrigan Edward J, polishing, h 110 Paterson
Garrigan Stephen, steel works, h Third e Hamilton
Garrison Edwin, compositor, h 48 Washington
Garrison William, laborer, h 17 Reynolds av
Garrity John J, bartender, h 325 William
Garrity Patrick, carpenter, h 305 S Third
Garry Michael, laborer, h 113 N J RR av

**ENSTICE BROTHERS,**

**Carpenters and Building Contractors,**

**205 to 211 Kearny Avenue, KEARNY, N. J.**

HOTZ SHOE CO
236 MARKET STREET,
COR. MULBERRY, NEWARK, N. J.
We sell Shoes to ⅓ of the population of Harrison, Arlington and Kearny. Why? Because we sell 25 to 90 per ct below Broad St. prices and guarantee every pair we sell.



Gascon Ann, widow Patrick, h 322 Cross
Gassert Albert, bookkeeper, h 2 Washington
Gassert Charles, brewer, h 430 Sussex av
**GASSERT FREDERICK, wines and liquors, 218 Harrison av.** See adv index
Gassert Fred Jr, h 218 Harrison av
Gates James, laborer, h 335 John
Gates Kate, widow Philip, h 41 Reynolds av
Gaugh Patrick, brewer, h 313 N Second
Gay George W, carpenter, h 215 Hamilton
**GENESEE FRUIT CO, cider mfrs, 501 West, N. Y.** See adv index
Gerling Alice, widow Josiah, h 216 Warren
German and English School, John B Juenker, principal, 223 Cleveland av
Gesterer Ernest, baker, h 25 Washington
Gether Charles, driver, h 217 N Second
Getz Byron, carpenter, h 104 Grant av
Gibney Terence, machinist, h 230 John
Gibbons Frank, polisher and grinder, h 103 S Fourth
Gielerich Kate, widow Reinhardt, h 308½ Warren
Gifford Stephen G, superintendent, h 411 Davis av
Gifford William, butcher, h 621 Harrison av
Gilbert Charles J, h 432 Sussex

FREDERICK GASSERT
. . BEST BRANDS OF . .
Wines and Liquors
FINE IMPORTED AND DOMESTIC CIGARS
No. 218 Harrison Avenue
Harrison, New Jersey

Celebrated Teas & Coffees.
The Great Atlantic & Pacific Tea Co.
107 Market Street,
172 Springfield Avenue,
730 Broad St., Opp. P. O.
NEWARK.

Collars 10 Cents. | EPSTEIN'S | Cuffs 11 Cents.
4 PLY LINEN. | ALL STYLES. | BEST MADE.
Selling Agent for Sweet, Orr & Co.'s Overalls, Working Pants, &c.
Cor. Market and Mulberry Streets, NEWARK, N. J.

ROE & CONOVER Hardware, Iron Pipe and Safes,

Supplies of Every Description. 200-202 MARKET ST., Newark, N. J.



Gilbert Jabez, steel works, h 206 Seventh
Gilbert Samuel, steel works, h 318 Sussex
Gilberthorp Thomas, C T works, h 15 Grant av
Gilchrist Thomas, fireman, h 18 Reynolds av
Gillen John, teamster, h 222 Cleveland av
Gilming Henry, brewer, h 503 Harrison av
Gilmore J William, carpenter, h 419 Hill
Gilroy Mary, widow James, h 103 Harrison av
Giutmiller Louis, teamster, h 9 Ogden
Giutmiller William, h 9 Ogden
Glads Louis, tanner, h 212 Warren
Glath Frederick, moulder, h 110 Passaic av
Gleeson Thomas E, president Gleeson Wire Cloth Mfg Co, William n Davis av, h 400 John, Kearny
**GLEESON WIRE CLOTH MFG CO, Thomas E Gleeson, president, William n Davis av.** See adv index
Glen Eva, grocer, h 42 Washington
Gloor Jacob F, h 429 Harrison av
**GLOOR MARGARETTA,** widow Jacob, saloon, 429 Harrison av
Glynn Thomas, laborer, h 101 N Third
Godby Francis, W H Godby & Bro, 204 William, h 222 Hamilton
Godby William H, William H Godby & Bro, 204 William, h 222 Hamilton

H. R. ROOME, Coal, Wood, Hay, Feed
OFFICE AND YARD
Devon St. and Railroad Ave.
ARLINGTON, N. J.

LETTERING MONOGRAMS

THE GLEESON WIRE CLOTH MFG. CO.

MANUFACTURERS OF

FOURDRINIER WIRES

Cylinder Covers, Washer Wires, Etc. Cylinders and Dandy Rolls Covered and Repaired. Brass, Copper and Iron Wire Cloth of all kinds. Cylinders Covered at Mill if desired.

HARRISON, N. J.

KARL A. LILJEGREN
PAINTER AND DECORATOR
PAPER HANGING. FRESCO DECORATING A SPECIALTY
443 ELM STREET, NEAR MIDLAND AVE., ARLINGTON, N. J.

NOTARIES PUBLIC COMMISSIONERS OF DEEDS

**GEO. D. CANFIELD & SON**

**REAL ESTATE AND INSURANCE**

No. 711 NORTH FOURTH STREET, HARRISON, N. J



Godoy William H & Bro, William H and Francis, plumbers, 204 William
Godfrey James F, electrician, h 412 Jersey
Goldberg Charles S, willowware, 326 Washington, N Y, h 510 Cross
Goldberg Eugene S, willowware, N Y, h 506 Cross
Golden Frederick J, machinist, h 26 New
Good Leanora, widow Frederick, h Ogden av n Railroad
Goodall James, machinist, h 15 Grant av
Goodman Ann, widow Philip, h 417 Warren
Goodman Arthur J, h 105 N Third
Goodman Arthur J Jr, M E works, h 105 N Third
Goodman Mary, widow Arthur, h 105 N Third
Goodman Peter J, newsteaer, stationer, 311 Harrison av
Goodman Thomas, C T works, h 105 N Third
Gordon Gerald, teacher P S, h 33 Sixth
Gordon Jay V, h 33 S Sixth
Gordon Thomas E Rev, Wesley Methodist Episcopal Church, Harrison av c S Fourth, h 33 Sixth
Gorman Owen, laborer, h 112 Jersey
Gotax John, laborer, h 31 Mulock pl
Gough Patrick, laborer, h 313 N Second
Grace Edward J, town treasurer, h 309 Harrison av
Grace Ellen, widow James, h 112 Cross
Grace John C, sawmaker, h 426 Hamilton
Grace Michael W, blacksmith, 150 Grant av
Grace William, weigher, h 426 Hamilton
Graham Jane, widow Edward, h 225 Warren
Graham Patrick, laborer, h 326 Central av
Graham Thomas, C T works, h 500 N Fourth
Graham William, trunkmaker, h 225 Warren
Grant Sydney B, clerk, h 100 Grant av
Grashauser Edward, laborer, h 15 Lodi
Grashauser Lawrence, laborer, h 15 Lodi
**GREAT ATLANTIC AND PACIFIC TEA CO, 31 Vesey, N Y,** See adv index
**GREATOREX THOMAS,** provisions, 127 Harrison av

Celebrated Teas & Coffees.
**The Great Atlantic & Pacific Tea Co.**
107 Market Street, 172 Springfield Avenue, 730 Broad St., Opp. P. O. NEWARK.

**GEORGE H. RUTMAN,**
The Harrison and Kearny **Painter and Paper Hanger,**
Bergen Avenue, cor. Elm St., KEARNY, N. J.

1874 "The Old Reliable." KEMP, Painting, Papering, 1896
DECORATING, GRAINING, &C.
Mail Orders Promptly Attended To.

IRON, STEEL AND HEAVY HARDWARE. James A. Coe & Co. 108 & 108 Mulberry Street, NEWARK, N. J.



Green Richard, notions, 209 S Fourth
**GREENFIELD A,** grocer, Central av c N Second
**GREENFIELD GEORGE,** Greenfield Steam Engine works, Fifth c Cross, h 28 Davis
**GREENFIELD STEAM ENGINE WORKS, William G and George Greenfield, Fifth c Cross.** See adv index
**GREENFIELD WILLIAM G,** Greenfield Steam Engine works, Fifth c Cross, h 223 Davis av, Kearny
Greenfield William R, carpenter, h 32 Davis
Greengrove Mark, cabinetmaker, h 331 John
Greengrove Mark Jr, laborer, h 331 John
Gregg Michael, brassworker, h 315 N Fifth
Gregory Belknap, Gregory & Son, 300, h 406 Passaic av
Gregory Everett M, Gregory & Son, 300 h 406 Passaic av, Kearny
Gregory Luther E, civil engineer, h 406 Passaic av
Gregory Walter, silversmith, h 417 William
Gregory & Son, Belknap and Everett M, wheelwrights, 300 Passaic av
Greinmmair William, stonecutter, h 321 Warren
Grew George R, wire weaver, h 218 Cross
Grimley James, saloon, 14 Harrison av
Grimley John, flax dresser, h 48 Searing av
Grimm Peter, rubber, 601 First
Groeling Charles, farmer, h 4 Paterson
Groeling George, farmer, h 17 Paterson
Groeling John, retired, h 21 Paterson
Grogan Alice, widow Thomas, h 316 Warren
Grogan Thomas, saloon, 219 N Third, h 535 Hamilton
Gross Gustave, painter, h 527 Middlesex
Grosser Charles, moulder, h 528 Central av
Grothe August, saloon, 108, 106 First
Grothe William, engineer, h 106 First
Grove Henry, foreman, P RR, h 535 N J RR av
Grovenor Edward, laborer, h 701 N Fourth
Guenther George, trunkmaker, 305 S Third

ENSTICE BROTHERS,
Carpenters and Building Contractors,
205 to 211 Kearny Avenue, KEARNY, N. J.

HOTZ SHOE CO
236 MARKET STREET,
COR. MULBERRY, NEWARK, N. J.
We sell Shoes to ⅓ of the population of Harrison, Arlington and Kearny. Why? Because we sell 25 to 90 per ct below Broad St. prices and guarantee every pair we sell.



Guiney Cornelius, laborer, h 515 N J RR av
Guiney David, laborer, h 515 N J RR av
Gymon Patrick, laborer, h 213 S Third
Gyson Frederick, pianist, h 22 Reynolds av

**To find a Name, first know how to Spell it**

Members of the same family spell their name differently

H

Hackett Frank, clerk, h 239 Harrison av
Hackett Harry, glass blower, h 324A Bergen
Hackett Henry, oysters, 209 Harrison av
Hackett Stephen Q, salesman, h 610 N Fourth
Hagan James, bookkeeper, h 410 Warren
Hagan Nicholas, painter, h 410 Warren
Hagan Rose, widow James, h 410 Warren
Hahn Frederic, baker, h 25 Washington
Hahn & Stumpf, Jacob Stumpf, leather mfrs, Dey c Warren
Haines Harry, shaderoll maker, h 229 Paterson
Hall Annie, widow John, h 190 Sixth
Hall Charles E, clerk, 190 Sixth
Hall Joseph, fireman, h 12 Washington
Hamilton Ferdinand, machinist, 46 New, h Ogden av n Harrison av
Hamilton James, foundryman, h 14 Hamilton
Hamilton St Public School, James F Prendergast, principal
Hammond Isaac P, assistant superintendent Metropolitan Insurance Co, h 327 Sussex
Hammond Beef Co, Harrison av c Second
Hammond George, machinist, h 25 Davis
Hance John L, machinist, h 29 Reynolds av
Handle Fritz, watchman, h 322 Sussex
Hanegan Bridget, widow Thomas, h 24 Grant av
Hanley Thomas, cooper, h 512 Sussex

Celebrated Teas & Coffees.
The Great Atlantic & Pacific Tea Co.
107 Market Street,
172 Springfield Avenue,
730 Broad St., Opp. P. O.
NEWARK.

Collars 10 Cents. | EPSTEIN'S | Cuffs 11 Cents.
4 PLY LINEN. ALL STYLES. BEST MADE.
Selling Agent for Sweet, Orr & Co.'s Overalls, Working Pants, &c.
Cor. Market and Mulberry Streets, NEWARK, N. J.

ROE & CONOVER Hardware, Iron Pi
and Safes,
Supplies of Every Description. 200-202 MARKET ST., Newark N.



Hanlon Edward, tacker, h 18 Grant av
Hanlon James, watchman, h 413 William
Hanlon John, japanner, h 18 Grant av
Hanlon Joseph, Ed L wks, h 413 William
Hanly James, stonecutter, h 213 John
Hanly Thomas, baker, h 208 Cleveland av
Hanly William, teamster, h 214 Harrison av
Hann Sylvester, retired, h 514 N Fourth
Hannon Hugh, shaderollers, h 25 Davis
Hansbury Mary, washerwoman, h 22 S Third
Hansen John, saloon, 700 S Fourth
Harbinger William, h 100 Harrison av
Hardisty Eliza J, widow Godfrey, dressmaker, 315 J
Hardisty Sydney, pipebender, h 315 Jersey
Hardman Alfred, carpenter, h 414 Davis av
Hardt Henry W, saloon, 214 Market, Newark, h 12
av
Harmer Alice, widow James, h 617 Harrison av
Harmer Elmer, machinist, h 617 Harrison av
Harmer Hester, widow Walter, h 101 S Fourth
Harriman Felix, woolpicker, h 31 S Sixth
Harriman P, butcher, 31 S Sixth
Harriott John L, steel works, h 75 Washington
Harris Frederick A, sash, blinds, h 314 Warren
Harris Henry G, mattress maker, Devon n John
Harris William, mason, h 112 Grant av
**HARRISON COAL CO,** 11 Harrison av a
Broad, Newark
Harrison Division of N J Traction Co, 710 Harri
Harrison Ebenezer, Harrison Coal Co, 444 Broad
ark, 11 Harrison av
Harrison Elberon Hall, 400 Harrison av
Harrison Furniture House, 207 Harrison av, G
Louis, proprietor
Harrison Hotel, John Hansen, proprietor, 700 S
Harrison Lodge, 120, I O O F, 237 Harrison av
Harrison Pharmacy, Charles W Rothe, proprieto
Harrison av

Go to W. H. NOYES 180 FIRST STREET, NEWARK
For Ladders, Flag Poles, Derricks
Scaffolding, etc. Pulley-line Poles erected

KARL A. LILJEGREN
PAINTER AND DECORAT
PAPER HANGING. FRESCO DECORATING A SPECIALTY
443 ELM STREET, NEAR MIDLAND AVE., ARLINGTON N

TARIES PUBLIC COMMISSIONERS OF DEEDS

**GEO. D. CANFIELD & SON**

**EAL ESTATE AND INSURANCE**

No. 711 NORTH FOURTH STREET, HARRISON, N. J.



arrison P RR Station, S Fourth c P RR av
arrison Public School, No 1, John Dwyer, principal, Washington n Harrison av
arrison Public School, No 3, 205 S Third
arrison Tabernacle, Rev Samuel H Switzer, pastor, 406 Warren
arrison Temple, Woman's Christian Temperance Union, S Third c Warren
arrison Truck Co, No 1, 323 Cleveland av
arrison William E, button maker, h 222 N Second
**ARRISON WILLIAM J,** real estate, 222 N Second
art James, slater, h 114 Cross
artell Alfred B, machinist, h 204 Manor av
arter Wilhelmina, widow Toby, h 29 Washington
arter William, bottler, h 29 Washington
**ARTLEY WALTER, fish, butcher, 5 N Third and 102 and 103 Harrison av**
artman Charles, moulder, h 116 First
artner George, Kistner & Hartner, Centre street bridge, h 1 N J RR av
arton Fred C, jeweler, h 509 Warren
arton William, moulder, h 509 Warren
artshorn Edmund F, vice pres Stewart Hartshorn Co, 129 Grant av, h 56 Mt Pleasant av, Newark
artshorn Samuel W, superintendent Stewart Hartshorn shade roller mill, 129 Grant av, h 253 Broad, Newark
artshorn Stewart, pres Stewart Hartshorn Co, 129 Grant av, h Short Hills, N J
artshorn Stewart Co, Stewart Hartshorn, pres, window shade roller manufacturers, 129 Grant av
arting Amelia, widow George K, grocer, 509 Warren
artung Fred C, jeweler, h 57 Washington
askins Charles A, boat builder, First n Middlesex, 48 Washington
askins Charles E, plumber, h 217 Harrison av
assard John, newsdealer, 201 N Fifth

Celebrated Teas & Coffees.

**The Great Atlantic & Pacific Tea Co.**

107 Market Street,
172 Springfield Avenue,
730 Broad St., Opp. P. O.
NEWARK.

**GEORGE H. RUTMAN,** Sample Books of **Wall Papers**

*FURNISHED TO SELECT FROM.*

Bergen Avenue, cor. Elm St., KEARNY, N. J.

LEONARD S. KEMP, "The Old Reliable."
Painter, Paper Hanger, Grainer and Hard Wood Finisher,
ESTIMATES FURNISHED. Bergen Avenue, KEARNY, N. J.

IRON, STEEL AND HEAVY HARDWARE. James A. Coe & Co. 106 & 108 Mulberry Street, NEWARK, N. J.



Hasson John Mrs, h 312 Jersey
Hasson John H, clerk, h 312 Jersey
**HAUCK PETER,** Peter Hauck & Co, 500, h 520 Harrison av
**HAUCK PETER JR,** Peter Hauck & Co, 500, h 520 Harrison av
**HAUCK PETER & CO, Peter Hauck Brewery, 500 Harrison av.** See adv index
Hausser Louis, collector, h 52 Washington
Hausser Louis Jr, carpenter, h 52 Washington
Haveron Martin, laborer, h 425 Central av
Haveron Patrick, laborer, h 425 Central av
Haveron Sarah, dressmaker, h 425 Central av
Haveron Timothy, laborer, h 425 Central av
Haviland Mary, widow Francis P, grocer, 113 Seventh
Hayes John, C T works, h 26 Davis
Hayes Leonard, C T works, h 26 Davis
Hayes Thomas, butcher, 25 Paterson
Hayes Thomas, tanner, h 230 Hamilton
Hazelton Elmer J, truckman, h 615 Harrison av
Hazelton John L, clerk, h 615 Harrison av
Hazen Alexander M, driver, h 24 Grant av
Headley George, moulder, h 509 Warren
Headley John, buffer, h 311 Jersey

Peter Hauck & Co.
Hudson County Brewery

Nos. 502-518 Harrison Ave.
Harrison, New Jersey

Bottling Department
Harrison Avenue and Fifth Street

ENSTICE BROTHERS,
Carpenters and Building Contractors,
205 to 211 Kearny Avenue, KEARNY, N. J.

HOTZ SHOE CO
236 MARKET STREET,
COR. MULBERRY, NEWARK, N. J.
We sell Shoes to ½ of the population of Harrison, Arlington and Kearny. Why? Because we sell 25 to 90 per ct below Broad St. prices and guarantee every pair we sell.



Headley William O & Son, Albert O Headley, president, trunks, bags, etc, First and N J RR av, 388 Broadway, N Y
Heald William O, spinner, Devon n Johnson av
Healy Edward, laborer, h 216 N J RR av
Heath James, stonecutter, h 517 Cross
Heck John, insurance agent, h 408 S Fourth
Hedden Edward, J E Phillips Lime Co, 530 N Fifth, h 226 Roseville av, Newark
Hedden William, lather, h 39 Reynolds av
Hedt John, carpenter, h 105 N Second
Heelan Philip, packer, h 209 John
Heelen Thomas, wiredrawer, 113 John
Heelis Amelia, widow Richard, h 400 Davis av
Heferlan James, laborer, h 218 Warren
Hefferman Margaret, widow Thomas, h 311 S Fourth
Hefferman Mary, widow John, h 317 John
Heffern Timothy, steel works, h 79 Washington
Heffernan John, bartender, h 311 S Fourth
Hefferon James, laborer, h 317 John
Hefferon John, laborer, h 317 John
Hefferon Mary, widow Patrick, h 108 Grant av
Heinxelman John, tailor, h 318 Sussex
Helbe Joseph A, machinist, h 212 Passaic av
Helbig George, brewer, h 16 Washington
Heller Sigmund, meat, 124 Grant av, h 47 Spring, Newark
Helm George, carpenter, h 33 Reynolds av
Helm Guy, carpenter, h 33 Reynolds av
Helm James, carpenter, h 1 Grant av
Helmstetter John, brewer, h 14 Washington
Hendricks Henry, machinist, h 107 Seventh
Hendrickson Charles H, driver, h 47 Reynolds av
Henn Elizabeth, widow John, h 236 Cleveland av
Henn William, harness trimmer, h 236 Cleveland av
Hennebrey Ellen, widow William, h 313 John
Henneken Bridget, widow Thomas, h 24 Grant av
Henry Catharine, widow Bernard, h 116 First

Celebrated Teas & Coffees.
The Great Atlantic & Pacific Tea Co.
107 Market Street,
172 Springfield Avenue,
730 Broad St., Opp. P. O.
NEWARK.

Collars 10 Cents. | EPSTEIN'S | Cuffs 11 Cents.
4 PLY LINEN. ALL STYLES. BEST MADE.
Selling Agent for Sweet, Orr & Co.'s Overalls, Working Pants, &c.
Cor Market and Mulberry Streets, NEWARK, N. J

ROE & CONOVER Hardware, Iron Pipe and Safes,
Supplies of Every Description. 200-202 MARKET ST., Newark, N. J.

H. R. ROOME, Coal, Wood, Hay, Feed
OFFICE AND YARD
Devon St. and Railroad Ave.
ARLINGTON, N. J.



Henry Joseph, expressman, h 37 Washington
Heokin Charles, retired, h 217 Harrison av
Herboth Ferdinand, electrician, h 17 S Third
Herboth Francis, stenographer and typewriter, h 17 S Third
Herbst Justus, tanner, h 24 New
Herd Albert, steel works, h 304 Manor av
Herd James, upholsterer, 435 Bergen
Herd John, stone planer, h 304 Manor av
Herd Robert, photographer, h 304 Manor av
Herd William, engineer, h 301 Sussex
Herd William, stone cutter, h 11 S Third
Herd William, stone cutter, h 304 Manor av
Herman Charles, M T works, h 513 Central av
Hermann Ferdinand, engineer, h 27 Ogden av
Hermanseder John, brewer, h 8 Washington
Heron James, stone cutter, h 217 Hamilton
Hess Charles, brewer, h 229 Paterson
**HESS LOUIS, cooper, 7 Paterson.** See adv in dex
Hett John, watchmaker, h 105 N Second
Hever John, Ed L works, h 329 Sussex
Hewitt John, Thomas Hewitt's Sons, 20 Sherman av, h N Fifth n Johnson av
Hey Alfred, saloon, 613 N Fourth
Hey Julia, widow Charles, h 305 N Second
Heyes John, laborer, h 26 Davis
Heyes Leonard, spinner, h 26 Davis
Heyl Andrew, bagmaker, h 507 Harrison av
Heyl Frederick, jeweler, h 507 Harrison av
Hibbitts John, packer, h 104 N Fifth
Hibbitts John Jr, laborer, h 104 N Fifth
Hibbitts Patrick, steel works, h 104 N Fifth
Hibbitts Timothy, Ed L works, h 104 N Fifth
Hickman David K, electrician, h 412 Davis av
Hickman Sarah, widow Jeremiah, h 412 Davis av
Hielbronn William, carpenter, h Ann c Kingsland av
Hielcher Charles, brewer, h 409 Cross

KARL A. LILJEGREN
PAINTER AND DECORATOR
PAPER HANGING. FRESCO DECORATING A SPECIALTY
443 ELM STREET, NEAR MIDLAND AVE., ARLINGTON, N. J.

NOTARIES PUBLIC COMMISSIONERS OF DEEDS

**GEO. D. CANFIELD & SON**

**REAL ESTATE AND INSURANCE**

No. 711 NORTH FOURTH STREET, HARRISON, N. J.



Hielcher Traugot, brewer, h 316 Cross
Higgins Dennis, funeral director, 700 N Fourth, h 365 Plane, Newark
Higgins Michael, mason, h 407 N Fourth
Highet Thomas, stonecutter, h 326 Warren
Hill Andrew, trunk maker, h 106 Essex
Hilton Emma, widow Edward, h 103 Harrison av
Hilton William, moulder, h 103 Harrison av
Hinchcliffe Charles, musician, h 37 Reynolds av
Hinchcliffe Margaret, widow John B, h 16 New
Hinchcliffe Richard, musician, h 10 New
Hinchcliffe William, patternmaker, h 10 New
Hing Wah, laundry, 705 N Fourth
Hinzeman John, tailor, h 418 Sussex
Hirst Charles, grinder, h 214½ N Fourth
Hobson Rosa, widow Edward, h 79 Washington
Hodgin Walter E, spinner, h 337 John
Hodgkinson John, spinner, h 407 Hill
Hoerlien Alexander, carpenter, h 605 S Fourth
Hoffman Joseph, fireman, h 60 Washington
**HOFFMAN ROBERT O, florist, 503 Harrison av.** See adv index
Hogan Delia, widow Patrick, h 331 Sussex
Hogan Margaret, widow Michael, h 703 N Fourth
Hogan Mary, widow Matthew, h 429 Hill
Hogan Matthew, boiler maker, h 429 Hill
Hogan Patrick, conductor, h 213 N Fifth
Hogeboom Edward S, salesman, h 421 Central av
Hogle Frank, electrician, h 419 William
Holbrook Newark Directory Co, 802 Broad, Newark
Holderman Charles, laborer, h 40 Reynolds av
Holdgate Benjamin, spinner, h 411 Hill
Holdgate John, laborer, h 411 Hill
Holdgate Thomas J, moulder, h 411 Hill
Holland Henry J, steward, h 409 N Fourth
Holland Thomas, moulder, h 201 Harrison av
Hollin Henry J, steward, h 409 N Fourth

Celebrated Teas & Coffees.

**The Great Atlantic & Pacific Tea Co.**

107 Market Street,
172 Springfield Avenue,
730 Broad St., Opp. P. O.
NEWARK.

**GEORGE H. RUTMAN,**

HOUSE, SIGN AND DECORATIVE

Bergen Ave. cor. Elm St. **Painter,** KEARNY, N. J.

1874. YOU WANT THE BEST. 1896.
L. S. KEMP, Painter, Paper Hanger and Hard Wood Finisher
FILLS THE BILL. Bergen Avenue, KEARNY, N. J.

IRON, STEEL AND HEAVY HARDWARE. James A. Coe & Co. 106 & 108 Mulberry Street, NEWARK, N. J.



Holmes Robert Rev, pastor First Baptist Church, h 434 Central av
Holswarth John, driver, h 301 N Fifth
Holy Cross Church, Rev Maurice P O'Connor, Harrison av c Lodi
Holy Cross Convent, Sister Mary Ammina, Sister in charge, 322 Jersey
Holy Cross Parish School, Rev Maurice P O'Connor, prin, Jersey c S Third
Holy Name Society, Jersey c N Third
Home Laundry, Bridget Dougherty, prop, 503 N Fourth
Hood Albert, Ed L works, h 41 Cleveland av
Hood Charles, trunkmaker, h Grove n Court House
Hood Marshall, Ed L works, h 41 Cleveland
Hood Rachel, widow John, h 41 Cleveland av
Hood Wesley, rubber works, h 41 Cleveland av
Hope Daniel, sawyer, h 125 Bergen
Hope Michael, engineer, h 125 Bergen
Hopkins Ann, widow Edward, h 221 William
Hopkins Edward, shaderoller, h 221 William
Hopkins James, packer, h 221 William
Hopkins John, painter, h 221 William
Hopkins William, plumber, h 221 William
Hopler Francis, buttonmaker, h 212 N Second
Hopper Mary E, widow John, h 232 Clifton av
Hornkohl Albert Jr, grocer, 42 New
Hornkohl August, grocer, 42 New
Hornlein Hobart A, clerk, h 605 S Fourth
Horsfield John, steel works, h 112 Jersey
Horsfield Levi, bartender, h 413 Seventh
Horsfield William, steel works, h 112 Jersey
Horstman Edward, machinist, h 501 Davis av
Hose Company Passaic, 155 Harrison av
**HOTZ HERMAN, boots and shoes, 236 Market, Newark.** See adv index
Houghton Charles H, laborer, h 102 N Second
Houlihan John D, driver, h 338 Hamilton
Houlihan Patrick, laborer, h 338 Hamilton

ENSTICE BROTHERS,
Carpenters and Building Contractors,
205 to 211 Kearny Avenue, KEARNY, N. J.

HOTZ SHOE CO
236 MARKET STREET,
COR. MULBERRY, NEWARK, N. J.
We sell Shoes to ⅓ of the population of Harrison, Arlington and Kearny. Why? Because we sell 25 to 90 per ct below Broad St. prices and guarantee every pair we sell.



Houston William, stonecutter, h 610 N Fourth
Howard David, laborer, h 16 S Fifth
Howe Esther, widow John, h 106 N Second
Hoyt John, laborer, h 415 RR av
Huber Frank, iron moulder, 110 Passaic av
**HUFF DUDLEY B,** coal and grain, 10 Harrison av
Huggins James, carpenter, h 231 John
Hughes Alexander, engineer, h 228 Sussex
Hughes Bernard, gateman, h 46 Mulock
Hughes Charles, bartender, h 230 John
Hughes Elizabeth, widow Henry, h 230 John
Hughes Frank, carpenter, h 9 John
Hughes Henry, laborer, h 7 Ogden av
Hughes John Mrs, h 210 William
Hughes Margaret, widow Patrick, h 110 Grant av
Hughes Patrick, laborer, h 120 Cross
Hughes Thomas, stonecutter, h 230 John
Hulley Isaac, horse trainer, h 115 N Second
Hummel John, butcher, h 9 Paterson
Humphries James, steam forger, h 322 John
Humphries Robert, forger, h 209 Hamilton
Humphries William S, h 129 Harrison av
Hunt Bartholomew, conductor, h 10 Paterson
Hunt Harry, C T works, h 116 Grant
Hunt Mary, widow James, h 300 N Third
Hunter Alexander, polisher, h 100 Harrison av
Hunter Elizabeth, dressmaker, h 409 Seventh
Hunter John H, saloon, 226 N Second
Hurd John, stonecutter, h 306 Manor av
Hutchinson Ann, h 134 Harrison av
Hutchinson Charles, electrician, h 608 N Fourth
Hutchinson David F, clerk, h 226 Cross
Hyatt Virginia, widow James, h 305 N Second
Hyde Thomas, bookkeeper, h 101 Davis av

Celebrated Teas & Coffees.
The Great Atlantic & Pacific Tea Co.
107 Market Street,
178 Springfield Avenue,
730 Broad St., Opp. P. O.
NEWARK.

Collars 10 Cents. EPSTEIN'S Cuffs 11 Cents.
4 PLY LINEN. ALL STYLES. BEST MADE.
Selling Agent for Sweet, Orr & Co.'s Overalls, Working Pants, &c.
Cor. Market and Mulberry Streets, NEWARK, N. J.

ROE & CONOVER Hardware, Iron Pipe and Safes,
Supplies of Every Description. 200-202 MARKET ST., Newark, N. J.



**To find a Name, first know how to Spell it**

Members of the same family spell their name differently

I

Illingworth John, manager N J steel works, ft S Fifth
Inright Dennis, laborer, h 217 John
Inright Patrick, C T works, h 217 John
Irving Mary, widow Patrick, h 123 Cross

**To find a Name, first know how to Spell it**

Members of the same family spell their name differently

J

Jacobs Bros, Herman, Henry and Moses, furniture, 316 Harrison av
Jacobs Henry, Jacobs Bros, 316 Harrison av
Jacobs Herman, Jacobs Bros, 316 Harrison av
Jacobs Moses, Jacobs Bros, 316 Harrison av
Jacoby George, laborer, h 419 Seventh
Jacques Bolan, laborer, h 1 Radley pl
Jacques Morris, carpenter, h 1 Radley pl
Jacques Roland, carpenter, h 1 Radley pl
Jacquin August, motorman, h 18 S Fifth
James Thomas, harnessmaker, h 306 Harrison av
James William H, clerk, h 217 William
Jameson Charles, C T works, h 226 Warren
Jennings Ellis, pearl button cutter, h 101 Seventh
Jennings H Mrs, h 101 Seventh
Jennings Theodore, butcher, h 329 Central av
Jepson John, sawyer, h 412 Warren
Jewell Elmer, motorman, h 107 Seventh

Go to W. H. NOYES 160 FIRST STREET, NEWARK
For Ladders, Flag Poles, Derricks
Scaffolding, etc. Pulley-line Poles erected

KARL A. LILJEGREN
PAINTER AND DECORATOR
PAPER HANGING. FRESCO DECORATING A SPECIALTY
443 ELM STREET, NEAR MIDLAND AVE., ARLINGTON, N. J.

NOTARIES PUBLIC COMMISSIONERS OF DEEDS

GEO. D. CANFIELD & SON

REAL ESTATE AND INSURANCE

No. 711 NORTH FOURTH STREET, HARRISON, N. J.



**JIM CHIN & CO, Japanese goods, 307 Harrison av.** See adv index
Jiordano Antonio, grocer, 18 Warren
**JOHNSON ALFRED,** saloon, 500 N Fourth
Johnson Charles, F E L works, h 211 N Fourth
Johnson David, saloon, 313 Cross
Johnson Edward E, Ed L works, h 109 Seventh
Johnson Ellen, widow John, h 413 N Fourth
Johnson George, mason, h 318 Seventh
Johnson James M, 28 Harrison av
Johnson John, sawmaker, h 413 N Fourth
Johnson Lafayette, shaderoller maker, h 108 N Second
Johnson Morris, machinist, h 11 S Fourth
Johnston Edward, pipe maker, h 411 Jersey
**JOHNSTON N,** saloon, 313 Cross
Johnston Thomas F, liquors, 212 Harrison av, h 202 Davis av
**JONES BENJAMIN,** saloon, 50 Harrison av
Jones Catherine, widow Richard, h 209 Seventh
Jones Edward, watchman, h 326 Warren
Jones John, broker, N Y, h 330 William
Jones Richard, lock maker, h 118 Bergen
Jones Thomas, painter, h 407 N Fifth
Jones Thomas, wood turner, h 204 S Third
Joralemon A Vorhies, constable, h 202 S Fourth
Jordon Anthony, engineer, h Devon n Woodland av
Jordon Bessie Mrs, candy store, Devon n Woodland av
Jordon Peter, dry goods, h Fifth n Woodland av
Jorolemon Rebecca C, widow Theodore, h 204 S Fourth
Joslin Charles, foreman, h 705 N Fourth
Juck Frederick, teamster, h 439 Bergen
Juenker John B, teacher German-English School, 223 Cleveland av

Celebrated Teas & Coffees.

The Great Atlantic & Pacific Tea Co.

107 Market Street,
178 Springfield Avenue,
730 Broad St., Opp. P. O.
NEWARK.

GEORGE H. RUTMAN,

Painter and Paper Hanger,

Bergen Avenue, cor. Elm Street. KEARNY, N. J.

Paint Protects Your Property. Protect Yourself by Having

**LEONARD S. KEMP,**

Bergen Avenue, Kearny, N. J. **Do Your Painting, Paper Hanging, Etc.**

IRON, STEEL AND HEAVY HARDWARE. James A. Coe & Co. 106 & 108 Mulberry Street, NEWARK, N. J.



**To find a Name, first know how to Spell it**

Members of the same family spell their name differently

K

Kail Charles, blacksmith, h 31 Reynolds av
Kain Francis, grocer, 203 John
Kain Francis, japanner, h 203 John
Kain Hannah, widow Owen, h 206 John
Kain James, laborer, h 427 Central av
Kain James, shaderolier, h 225 Paterson
Kain John D, hatter, h 37½ Reynolds av
Kain Thomas, japanner, h 206 John
Kane Mary, widow Thomas, h 16 Grant av
Kane Owen, tinsmith, h 102 Grant av
Kane Patrick J, woodturner, h 218 Railroad av
Kaneg Mrs, widow John, h 111 Harrison av
Kantner Charles, clerk P RR, h 214 N Fourth
Kavanagh Charles, laborer, h 220 John
Kay John, cigarmaker, h 322 Sussex
Kay John W, machinist, h 8 Cleveland av
Kay Margaret, widow Daniel, h 322 Sussex
Kay Martin, 216 S Fourth
Kearney Edward, butcher, h 126 Harrison av
Kearns James, wireweaver, h 408 Jersey
Kearns Mary, widow William, saloon, First c Bergen
Kearns Mary A, Hamilton st PS, h 408 Jersey
Kearns Matthew, baker, h First c Bergen
Kearns Philips, steel works, 408 Jersey
Kearns Sylvester, laborer, h 216 William
Kearny Record The, Philip A McAviney, editor and proprietor, 222 Harrison av, h 221 Cleveland av
Keating Martin J, soda water mfr, 416 Jersey
Keating Samuel, butcher, h 38 Reynolds av
Keefe Annie, widow Dennis, grocer, 328 Sussex
Keefe Timothy, furnaceman, h 349 John
Keegan James, retired, h 301 John
Keegan James Jr, bartender, h 301 John

**ENSTICE BROTHERS,**

**Carpenters and Building Contractors,**

**205 to 211 Kearny Avenue, KEARNY, N. J.**

HOTZ SHOE CO
236 MARKET STREET,
COR. MULBERRY, NEWARK, N. J.
We sell Shoes to ⅓ of the population of Harrison, Arlington and Kearny Why? Because we sell 25 to 90 per ct. below Broad St prices and guarantee every pair we sell.



**KEEGAN MARGRETTA, dressmaker, 301 John.** See adv index
Keegan Roger J, currier, h 301 John
Keegan Thomas H, mason, h 61 Cleveland av
Keeler Vincent, carpenter, h 613 Harrison av
Keeling Margaret, widow John, h 212 John
Keen George, bicycle maker, n 308½ Warren
Keenan Henry, fireman, h 28 Grant av
Keenan John, confectioner, 301 Central av, Kearny, h 346 John
Keenan Michael, teamster, h 35 Reynolds av
Keenan William, steel works, h 308 Warren
Kelaher Daniel F, toolsetter, h 26 Harrison av
Keller John, expressman, h 318 Cross
Kellett Andrew, elevator man, h 15 John
Kellett Joseph, engineer, h Ann c Kingsland
Kellett William J, driver, h 615 First
Kelly Bridget, widow Miles, h 216 N Second
Kelly Bridget, widow Patrick, h 415 Central av
Kelly Bridget, widow William, h 23 Reynolds av
Kelly Charles, boilermaker, h 307 N Fifth
Kelly Frank, laborer, h 216 N Second
Kelly James, steel works, h 236 RR av
Kelly James J, finisher, h 415 Central av
Kelly John, spinner, h 23 Reynolds av
Kelly John A, metal worker, h 415 Central av
Kelly Margaret Mrs, h 225 Paterson

MARGRETTA KEEGAN
Fashionable Dressmaker
BY THE FRENCH TAILOR SYSTEM
CUTTING AND FITTING A SPECIALTY SATISFACTION GUARANTEED
301 JOHN STREET, HARRISON, N. J.

Celebrated Teas & Coffees.
The Great Atlantic & Pacific Tea Co.
107 Market Street,
178 Springfield Avenue,
730 Broad St., Opp. P. O.
NEWARK.

Collars 10 Cents. EPSTEIN'S Cuffs 11 Cents.
4 PLY LINEN. ALL STYLES. BEST MADE.
Selling Agent for Sweet, Orr & Co.'s Overalls, Working Pants, &c
Cor Market and Mulberry Streets, NEWARK, N. J.

ROE & CONOVER Hardware, Iron Pipe and Safes,
Supplies of Every Description. 200-202 MARKET ST., Newark, N. J.



H. R. ROOME, Coal, Wood, Hay, Feed
OFFICE AND YARD
Devon St. and Railroad Ave.
ARLINGTON, N. J.

Kelly Mary, widow John, h 705 N Fourth
Kelly Robert J, stonecutter, h 215 William
Kelly Timothy, brewer, h 309 John
Kelly William T, hatter, h 316 N Second
Kelsal Albert, gas works, h 308 John
Kelsey Alexander, steamfitter, h 22 S Third
Kelso Sarah, widow Thomas, h 104 N Second
Keltsch Christian, Ed L works, h 803 Ann
Keltsch Louis, grocer, 233 Jersey
Kemble William, expressman, h 210 Jersey
Kemmett James, laborer, h 301 N Third
Kennedy James, h Kisby n Fifth
Kennedy James, h 134 Harrison av
Kennedy John, flaxdresser, h 50 Searing av
Kennedy John J, policeman, h 311 John
Kennedy Maria, widow John, h 208 Cross
Kennedy Michael, laborer, h 102 Essex
Kennedy Michael, police, h 218 John
Kennedy Patrick, blacksmith, h 102 Essex
Kenny Harvey, polisher, h 10 New
Kenny James J, carpenter, h 723 Harrison av
Kenny James J Jr, P RR, h 723 Harrison av
Kenny Patrick, moulder, h 321 William
Kenton Julia Mrs, h 27 Ogden av
Kerber Albert, leather worker, h 19 Reynolds av
Kerr Alexander, stonecutter, h 310 Seventh
Kerr Alexander E, hatter, h 310 Seventh
Kerr Eliza E, widow David J, h 204 S Third
Kerr George, foundry, h 325 John
Kerr James, foundryman, h 310 Harrison av
Kerr John, meat market, 336 Harrison av
Kerr Robert, varnisher, h 325 John
Kerr Thread Co, spool cotton, Passaic av c Reynolds av
Kiesling Julius B, jeweler, h 420 Jersey
Kilpatrick Francis, teamster, h Devon n Johnson av
Kimball Warren, conductor, h 74 Washington
King David, mason, h c Third and Sussex
King Henry G, saloon, 48 Harrison av

KARL A. LILJEGREN
PAINTER AND DECORATOR
PAPER HANGING. FRESCO DECORATING A SPECIALTY
443 ELM STREET, NEAR MIDLAND AVE., ARLINGTON, N. J.

NOTARIES PUBLIC COMMISSIONERS OF DEEDS

**GEO. D. CANFIELD & SON**

**REAL ESTATE AND INSURANCE**

No. 711 NORTH FOURTH STREET, HARRISON, N. J.



King John, machinist, h r 409 William
King William, grocer, 209 S Third
Kinney John, police, h 313 John
Kinney Patrick, laborer, h 321 William
Kinsella Michael, dipper, h 216 Hamilton
Kinsey Charles P, D S M wks, h 68 Washington
Kinsey Edward, carpenter, h 10 Paterson
Kip William C, bookkeeper, h 524 Hamilton
Kirby Mary L, widow Dennis B, Washington st P S, h 51 Washington
Kirchner Adelaide, widow Andrew, h 42 New
Kirkman Eleanor, widow Joseph, h 413 Jersey
Kistner Joseph, Kistner & Hartner, Centre st bridge, h 1 N J RR av
Kistner & Hartner, Joseph Kistner and George Hartner, saloon and boat house, Centre st bridge
Kitchell J F, J F Kitchell Manufacturing Co, 27 Essex, h Newark
Kitchell J F Manufacturing Co The, bag and satchel frames, 27 Essex
Klemm Adam, horseshoer, h 22 Washington
Klemm Belshazzar, grocer, h 22 Washington
Klemm John, driver, h 442 Sussex
Klemm Theodore, painter, h 408½ Fourth
Knight Stephen, mason, h 105 Seventh
Knight William H, plumber, h 12 Paterson
Knights of Pythias, Elberon Hall, Fourth c Harrison av
Kocher Frank, cutler, h 603 N Fourth
Korb Edward W, clerk, h 62 Washington
Krauss Elizabeth, saloon, 45 Searing av
Kroll John, hatter, h 235 Jersey
Kroncke Frederick, clerk, h 407 Seventh
Kugel Jacob, driver, h 210 N Fourth
Kuhn Theodore, brewer, h 9 Paterson
Kundler George, cooper, h 105 N Second
Kunert Frank, cooper, h 107 N Third
Kunkle Frederick, bleacher, h 23 Cleveland av
Kunkle Lewis, engineer, h 201 John

Celebrated Teas & Coffees.

**The Great Atlantic & Pacific Tea Co.**

107 Market Street,
178 Springfield Avenue,
730 Broad St., Opp. P. O.
NEWARK, N. J.

**GEORGE H. RUTMAN,**

The Harrison and Kearny **Painter and Paper Hanger,**

Bergen Avenue, cor. Elm St., KEARNY, N. J.

1874 "The Old Reliable." KEMP, Painting, Papering, 1896
DECORATING, GRAINING, &C.
Mail Orders Promptly Attended To.

IRON, STEEL AND HEAVY HARDWARE. James A. Coe & Co. 106 & 108 Mulberry Street, NEWARK, N. J.



Kunz Caroline Mrs, h 46 Harrison av
Kunz Jacob, tanner, h 46 Harrison av
Kurdice Anthony, baker, h 31 Mulock pl
Kurtzenberger Henry, brewer, h 302 N Fourth

**To find a Name, first know how to Spell it**

Members of the same family spell their name differently

L

Laan Mary, widow Jeremiah, h 207 N Third
Laffey John, Staniar & Laffey, 11 Passaic av, h N Y
Lahey Catharine, widow Thomas, dressmaker, h 306 N Second
Lamb Ann, widow John, h 300 N Fifth
Lamb Catherine, seamstress, h 309 N Second
Lamb David, stonecutter, h 513 N Fifth
Lamb James, leather dresser, h 309 William
Lamb Michael, overseer, h 309 William
Lamb William, engineer, h 117 Jersey
Lamb William, wire works, h 410 Hamilton
Lamb William J, engineer, h 117 Jersey
Landenberger Henry, tanner, h 328A Bergen
Lang Amelia, widow Joseph, h 31 Washington
Langan Margaret, widow James T, h 41 Washington
Latimer George, brakeman, h 311 Warren
Lattenhauer Emily Mrs, midwife, h 17 S Fourth
Latus John, foreman, h 217 N Fifth
Lauer William, laborer, h 509 N J RR av
Laughlin David, shaderollers, h 234 John
Lawless John, mason, h 416 William
Lawless Martin, mason, h 315 Harrison av
Lawless Michael, engineer, 304 N Fourth
Lawless Thomas, gateman, P RR, h 213 N Third
Lawson James, machinist, h 20 Reynolds av

ENSTICE BROTHERS,
Carpenters and Building Contractors,
205 to 211 Kearny Avenue, KEARNY, N. J.

HOTZ SHOE CO
236 MARKET STREET,
COR. MULBERRY, NEWARK, N. J.
We sell Shoes to ⅓ of the population of Harrison, Arlington and Kearny. Why? Because we sell 25 to 90 per ct below Broad St. prices and guarantee every pair we sell.



Lay Frederick, moulder, h 811 Harrison av
Layton Alexander, laborer, h 333 Warren
Leahy Catherine, widow Thomas, h 306 N Second
Leahy Thomas, plumber, h 306 N Second
Leary John, motorman, h 407 Cross
Lebowitz M, boots, shoes, 227 Harrison av
Lederman David, boots and shoes, 215 Harrison av
Ledwedga James, laborer, h 221 John
Lee James, 212 Harrison av
Lee Wallace, Fertune & Lee, 37 Harrison av
Leen Harmon, painter, h 205 N Third
Leen James, plumber, h 625 Harrison av
Leen John J, mason, h 625 Harrison av
Leen Mary, widow Jeremiah, h 207 N Third
Leen Thomas, officer, h 316 William
Leen Thomas Jr, clerk, 625 Harrison av
Lehrenstein Max, butcher, h 111 Harrison av
Lehehan John, stonecutter, h 110 Grant av
Lehehan Richard, stonecutter, 110 Grant av
Lehige Joseph, electrician, h 35 Washington
**LEND SAMUEL, Harrison Hotel, Second c Jersey.** See adv index
Leodenberger Henry, tanner, h 328A Bergen
Lennox Alexander Jr, machinist, h 74 Washington
Lennox James, machinist, h 531 Sussex
Lennox John, machinist, h 31 Paterson
Lennox Robert, bricklayer, h 531 Sussex
Lentz George, teamster, h 107 Seventh
Levell Dennis, laborer, h 29 Mulock pl
Levell John, bartender, h 29 Mulock pl
Levell Mary, widow James, h 29 Mulock pl
Levell Richard, shaderoller, h 29 Mulock pl
Levell Thomas, shaderoller, h 29 Mulock pl
Lewis Harry C, Lewis & Workman, William n Davis av, h 400 Davis av
Lewis & Workman, Harry C Lewis and Alfred H Workman, wire manufacturers, William n Davis av
Lindsay James, steamfitter, h 408 Cross

Celebrated Teas & Coffees.
The Great Atlantic & Pacific Tea Co.
107 Market Street,
178 Springfield Avenue,
730 Broad St., Opp. P. O.
NEWARK.

Collars 10 Cents. | EPSTEIN'S | Cuffs 11 Cents.
4 PLY LINEN. ALL STYLES. BEST MADE.
Selling Agent for Sweet, Orr & Co.'s Overalls, Working Pants, &c.
Cor. Market and Mulberry Streets, NEWARK, N. J.

Roe & Conover Hardware, Iron Pipe and Safes,
Supplies of Every Description. 200-202 MARKET ST., Newark, N. J.



Go to W. H. NOYES 180 FIRST STREET, NEWARK For Ladders, Flag Poles, Derricks Scaffolding, etc. Pulley-line Poles erected

Lindsay Peter, tailor, h 408 Cross
Lindsay Peter Jr, stonecutter, h 408 Cross
Lindsay William, plumber, h 213 N Fifth
Lisenman John, grocer, 515 Warren
Little Samuel, laborer, h 217 N Second
Little Samuel Jr, Ed L works, h 217 N Second
Lochmeyer Elizabeth, widow George, h 603 First
Lochmeyer George, trunkmaker, h 603 First
Lochmeyer Valentine, japanner, h 603 First
Lock Joseph, driver, h 303 N Second
Loesch John, confectioner, 46 Harrison av
Logan James, laborer, h 132 Cross
Long Charles, packer, h 26 Searing av
Looby Michael, foreman, h 419 Warren
Looby Patrick, laborer, h 419 Warren
Lord Richard, C T works, h 24 Grant av
Lorenzo Louis D, grocer, 25 Harrison av
Loughlin David, shaderoller, h 232 John
Louis George, prop Harrison Furniture House, 207 Harrison av
Lounsbury Addie, widow Charles H, h 12 Davis
Low Louisa, widow John, h 712 Devon
Lowry Ann, widow Andrew, h 109 Harrison av
Lowry John, mason, h 238 Harrison av
Lung Quong, laundry, 407 N Fourth
Lung Wo, laundry, 351 John
Lutz Lena, widow Anthony, h 229 Harrison av
Lynch Annie Mrs, grocer, 216 John
Lynch Cornelius J, wiredrawer, h 36 Cleveland av
Lynch Ellen, widow William, 534 Harrison av
Lynch James C, brassfinisher, h 419 Central av
Lynch John, horseshoer, h 23 Cleveland av
Lynch John, laborer, h 213 Jersey
Lynch John, shaderoller maker, h 522 N Fifth
Lynch John T Jr, plumber, h 413 N Fifth
Lynch Joseph A, electrician, h 36 Cleveland av
Lynch Kate, widow James, h 413 N Fifth
Lynch Michael, currier, h 216 John

KARL A. LILJEGREN
PAINTER AND DECORATOR
PAPER HANGING. FRESCO DECORATING A SPECIALTY
443 ELM STREET, NEAR MIDLAND AVE., ARLINGTON, N. J.

NOTARIES PUBLIC COMMISSIONERS OF DEEDS

**GEO. D. CANFIELD & SON**

**REAL ESTATE AND INSURANCE**

No. 711 NORTH FOURTH STREET, HARRISON, N. J



Lynch Patrick, brewer, h 521 Central av
Lynch Patrick, tanner, h 214 Cleveland av
Lyng Herman B, painter, h 205 N Third
Lyon John, blacksmith, h 116 Cross
Lyons John, carpenter, h 118 Bergen
Lyons Margaret, widow Lawrence, h 213 N Fourth
Lyons Walter, truckman, h 42 S Fifth
Lyttell Samuel, laborer, h 217 N Second
Lyttell Samuel Jr, Ed L works, h 217 N Second

**To find a Name, first know how to Spell it**

Members of the same family spell their name differently

M

MacDonald Archibald, blacksmith, h 410 Cross
Madden Bridget, widow John, h 204 John
Madden John, clerk, h 416 N Fifth
Madden Michael, stonecutter, h 220 N Second
**MAFFEY J R,** barber, 308 Harrison av
Magee Jane, widow William, h 408 Hill
Magee Samuel, Ed L wks, h 408 Hill
Magee William, flaxdresser, h 408 Hill
Maguire James, treasurer Essex Chemical Co, 401 Passaic av
Mahaffey James, hatter, h 18 S Third
Maher Daniel F, machinist, h 11 Lodi
**MAHER PATRICK,** saloon, 233 Harrison av
Mahr Charles, tanner, h 206 Seventh
Mahr Christ. carpenter, h 12 Paterson
Mahr Jacob Jr, gardener, h 730 Hamilton
Mahr Jacob, milkman, 206 Seventh
Maier George, saloon, 112 Passaic av
Malady Andrew, laborer, h 215 Harrison av
Malady John, confectioner, 215 Harrison av

Celebrated Teas & Coffees.

**The Great Atlantic & Pacific Tea Co.**

107 Market Street,
172 Springfield Avenue,
730 Broad St., Opp. P. O.
NEWARK.

**GEORGE H. RUTMAN,** Sample Books of **Wall Papers**

*FURNISHED TO SELECT FROM.*

Bergen Avenue, cor. Elm St., KEARNY, N. J.

LEONARD S. KEMP, "The Old Reliable."
Painter, Paper Hanger, Grainer and Hard Wood Finisher,
ESTIMATES FURNISHED. Bergen Avenue, KEARNY, N. J.

IRON, STEEL AND HEAVY HARDWARE. James A. Coe & Co. 106 & 108 Mulberry Street, NEWARK, N. J.



Malanophy Mary, widow John, h 223 John
Malanophy Michael, laborer, h 230 Hamilton
Mallison George, laborer, h 309 William
Malone John T, butter, etc, 27 C M, Newark, h 10 Davis av
Maloney James, lineman, h 705 N Fourth
Maloy Patrick, machinist, h 211 N Second
Manigan George, japanner, h 12 Washington
Manley Joseph P, letter carrier, h 415 Hamilton
Mann Alexander, carpenter, h 213 N Fourth
Mannigan Frank, moulder, h 22 S Fifth
Mannigan John, moulder, h 24 S Fifth
Manning Ann, widow John, h 1 Grant av
Manning Bridget, widow John, h 58 Harrison av
Manning Catherine, widow Thomas, h 328 Hamilton
Manning Jeremiah, engineer, h 32 Cleveland av
Mannion John, laborer, h 308 N Third
Mannix John, machinist, h 110 Essex
Mannix Mary A, widow William, h 110 Essex
Mansfield James, laborer, h 219 William
Mansfield John, plumber, h 219 William
Mansfield Michael, mason, h 219 William
Manze Edward, driver, h 307 N Fifth
Mara Bridget, widow Patrick, h 332 Hamilton
Marble Morris, Ed L wks, h 314 Davis av
Marsden John T, spinner, h 226 N Second
Marsh Theodore S, clerk, h 314 Warren
Marshman George, spinner, h 300 N Fifth
Martin Edward, M T wks, h 321 John
Martin Henry, machinist, h 100 Cleveland av
Martin Henry D, h 216 Harrison av
Martin James, journalist, h 404 N Fourth
Martin James, salesman, h 213 S Third
Martin John D, mason, h r 416 Warren
Martin Mary, widow James, h 215 William
Martin Robert, bartender, h 515 N Fourth
Martin William, bartender, h 515 N Fourth
Maser Justine, widow Andrew, h 124 Harrison av

ENSTICE BROTHERS,
Carpenters and Building Contractors,
205 to 211 Kearny Avenue, KEARNY, N. J.

HOTZ SHOE CO
236 MARKET STREET,
COR. MULBERRY, NEWARK, N. J.
We sell Shoes to ⅓ of the population of Harrison, Arlington and Kearny. Why? Because we sell 25 to 90 per ct below Broad St. prices and guarantee every pair we sell.



Massam John F, conductor, h 411 William
Masterson Patrick, saloon, Hunterd n c Bank
Masterson William, gateman, h 34 S Fifth
Matthe Martin, stonecutter, h 208 John
Matthews Frank, steel works, h 42 Washington
Matthews James, brakeman, h 13 S Third
Matthews Martin V, steel works, h 508 Warren
Matthews Patrick, tanner, h 13 S Third
Matthews Thomas, cotton worker, h 13 S Third
Mauer Peter, drug clerk, h 234 Harrison av
Maver John B, foreman, h 228 Cross
Mawietsen Henry, elevator maker, h 203 Harrison av
Max John, grocer, 228 Harrison av
May Isaac, S Scheuer & Co, 105 Harrison av, h 27 Grant, Newark
McAdam John, laborer, h 9 John
McAleary Harry, fireman, h 218 William
McAleas Samuel, laborer, h 107 Cross
McArden Michael, M T works, h 709 N Fourth
McArdle Patrick, celluloid, h 709 N Fourth
McArdle Peter, civil engineer, h 705 N Fourth
McArthur David, carpenter, h 31 Reynolds av
McAviney Eliza, widow Patrick, h 121 Jersey
McAviney Philip, business manager Kearny Record, h 221 Cleveland av
McAviney Philip A, editor and proprietor Kearny Record, 229 Harrison av, h 221 Cleveland av
McBride Ann, widow Patrick, h 231 Jersey
McBride Edward, diesinker, h 26 New
McBride James, Ed L works, h 231 Jersey
McBride Thomas, laborer, h 319 N Second
McBride Thomas, saloon, 18 Grant av
McBride William, blacksmith, h 433 Central av
McBurney James, insurance, h 49 Washington
McCabe Edward, drug clerk, h 216 Cleveland av
McCabe Hugh, laborer, h 216 Cleveland av
McCabe Hugh, Jr, gas works, h 216 Cleveland av
McCabe John J, laborer, h 330 William

Celebrated Teas & Coffees.
The Great Atlantic & Pacific Tea Co.
107 Market Street,
172 Springfield Avenue,
730 Broad St., Opp. P. O.
NEWARK.

Collars 10 Cents. EPSTEIN'S Cuffs 11 Cents.
4 PLY LINEN. ALL STYLES. BEST MADE.
Selling Agent for Sweet, Orr & Co.'s Overalls, Working Pants, &c.
Cor Market and Mulberry Streets, NEWARK, N. J.

ROE & CONOVER Hardware, Iron Pipe and Safes,
Supplies of Every Description. 200-202 MARKET ST., Newark, N. J.

H. R. ROOME, Coal, Wood, Hay, Feed
OFFICE AND YARD
Devon St. and Railroad Ave.
ARLINGTON, N. J.



**McCABE PATRICK,** saloon, 240 Harrison av, h 12 N Third
McCaffrey Bernard, cutler, h 51 Reynolds av
McCaffrey Thomas, commercial traveler, h 51 Reynolds av
McCall Jane, widow David, h 232 John
McCall Patrick, saloon, 515 N Fourth
McCall Thomas, wireworker, 232 John
McCallum Daniel, stonecutter, h 52 Hamilton
McCarron Daniel, engineer, h 405 S Fourth
McCarron John, captain, h 403 S Fourth
McCarthy Clara, widow Jesse, h 423 William
McCarthy Dennis, iron moulder, h 432 Hamilton
McCarthy Dennis, leather dresser, h 406 Davis av
McCarthy James, driver, h 25 Reynolds av
McCarthy Patrick, teamster, h 423 William
McCarty Michael, steel worker, h 309 S Fourth
McClay William, silverplater, h 215 John
McClure James, carpenter, h 433 Bergen
McClure John T, painter, 408 Warren
McCluskey Mary Mrs, h 715 Harrison av
McCoole Charles, captain, h 407 S Fourth
McCoole Helen, widow Charles, h 407 S Fourth
McCormack Patrick, laborer, h 307 N Fifth
McCormick James, laborer, h 212 N Second
McCormick James Jr, machinist, h 320 Cross
McCormick Patrick, watchman, h 308 Manor av
McCormick Thomas, huckster, h 317 Cross
McCoy Susan, grocer, 534 Harrison av
McCoy William, confectioner, 534 Harrison av
McCrystal Mrs, widow Patrick, h 105 N Second
McCue Francis Jr, diesinker, h 308 John
**McCUE FRANK, saloon, 122 Grant av.** See adv index
McCue John, stoneplaner, h 122 Grant av
McCullen James, maltster, h 309 John
McCullen John, maltster, h 309 John
McCune Jane Mrs, h 219 N Second

KARL A. LILJEGREN
PAINTER AND DECORATOR
PAPER HANGING. FRESCO DECORATING A SPECIALTY
443 ELM STREET, NEAR MIDLAND AVE., ARLINGTON, N. J.

NOTARIES PUBLIC COMMISSIONERS OF DEEDS

GEO. D. CANFIELD & SON

REAL ESTATE AND INSURANCE

No. 711 NORTH FOURTH STREET, HARRISON, N. J



McCurdy Frank, machinist, h 415 Warren
McCurrie James, h 615 Fifth
McDermott Henry, tanner, h 408½ S Fourth
McDermott Patrick, boatman, h 222 Warren
McDermott Patrick, watchman, h 129 Cross
McDonald Archibald, blacksmith, h 410 Cross
McDonald Bridget Mrs, h 221 John
McDonald Catherine, widow Edward F, real estate, insurance, Harrison av n Cross, h 405 Davis av
McDonald Catherine, widow Richard, h 416 Hill
McDonald Christopher, laborer, h 17 Reynolds av
McDonald Donald, apprentice, h 410 Cross
McDonald Ellen, widow Alexander, h 408 N Fourth
McDonald Hugh, blacksmith, h 416 Hill
McDonald Isabella, widow George, h 101 Davis av
McDonald John T, telegraph operator, h 34 Harrison av
McDonald Joseph, tinsmith, h 416 Hill
McDonald Joseph A, h 300 N Fourth
McDonald Kate, widow Richard, h 416 Hill
McDonald Martin, laborer, h 311 Jersey
McDonald Peter, butcher, 313 Harrison av
McDonald Peter, carpenter, h 416 Hill
McDonald Thomas, police, D L & W RR, h 408 N Fourth
McDonald Thomas, steelworks, h 520 Bergen
McDonald William, carpenter, h 219 Hamilton

FRANCIS McCUE

FINE WINES AND LIQUORS

AND . .

ALE AND BEER SALOON

A WELCOME TO ALL

122 Grant Avenue, Harrison, N. J.

GEORGE H. RUTMAN,

HOUSE, SIGN AND DECORATIVE

Bergen Ave. cor. Elm St. Painter, KEARNY, N. J.

Celebrated Teas & Coffees.

The Great Atlantic & Pacific Tea Co.

107 Market Street,
172 Springfield Avenue,
730 Broad St., Opp. P. O.
NEWARK.

1874. YOU WANT THE BEST. 1896.

L. S. KEMP, Painter, Paper Hanger and Hard Wood Finisher

FILLS THE BILL. Bergen Avenue, KEARNY, N. J.

IRON, STEEL AND HEAVY HARDWARE. James A. Coe & Co. 106 & 108 Mulberry Street, NEWARK, N. J.



McDonald William, engineer, h 787 Harrison av
McDonald William, plumber, h 12 Davis
McDonnall Bridget, h 221 John
McDougall Robert, polisher, h 116 Grant av
McDowell Alexander, butcher, h 211 N Fifth
McEvoy Elizabeth, widow Christopher, h Davis n Third
McEwan George, laborer, h 100 S Third
McFeeley James, boatman, h 224 Warren
McFeeley James, laborer, h 222 Warren
McFeeley Patrick, leather, h 222 Warren
McGarry James, h 100 Harrison av
McGarry Matthew, laborer, h 314 John
McGarvey Ann, widow Dennis, h r 313 William
McGarvey Edward, plumber, Newark, h 313 William
McGarvey William, h r 313 William
McGeachy Ann, widow John, h 314 John
McGee Hugh, bartender, h 403 Hill
McGee Jane, widow William, h 408 Hill
McGee Samuel, C T works, h 408 Hill
McGee William, C T works, h 408 Hill
McGhee John, fireman, h 403 Hill
McGinnis Annie, widow Hugh, h 100 N Third
McGinnis Hugh, dyer, h 48 Harrison av
McGinnis Patrick, steel works, h 603 Middlesex
McGlue Ann, widow John, h 322 William
McGough Patrick, laborer, h 46 Harrison av
McGovern Agnes, stenographer, h 105 Davis av
McGovern Fred, h 729 Harrison av
McGovern James, machinist, h 424 Central av
McGovern John, coremaker, h 424 Central av
McGovern Julia, widow Dennis, h 235 John
McGovern Margaret, stenographer, h 105 Davis av
McGovern Mary, teacher Washington st P S, h 105 Davis av
McGovern Mary, widow Peter, h 105 Davis av
McGovern Thomas, printer, h 56 S Fifth
McGovern Thomas, saloon, 729 Harrison av
McGowan James, laborer, h 321 John

ENSTICE BROTHERS,

Carpenters and Building Contractors,

205 to 211 Kearny Avenue, KEARNY, N. J.

HOTZ SHOE CO
236 MARKET STREET,
COR. MULBERRY, NEWARK, N. J.
We sell Shoes to ⅓ of the population of Harrison, Arlington and Kearny. Why? Because we sell 25 to 90 per ct below Broad St. prices and guarantee every pair we sell.



McGrath James, tanner, h 421 Warren
McGrath James E, bookkeeper, h 307 N Fourth
McGrath Susan, widow Thomas, h Cleveland av c John
McGregor Andrew, fireman, h 42 Searing av
McGuigan James, iron worker, h 100 Harrison av
McGuigan John F, buttonmaker, h 100 Harrison av
McGuigan Patrick, saloon, 100 Harrison av
McGuire Bridget, widow Michael, h 214 N Second
McGuire John, maltster, h 216 N J RR av
McGuirk Bernard, driver, h 315 N Second
McGuirk Margaret, widow Owen, h 315 N Second
McGurk James, button maker, h 212 N Second
McIntee James, moulder, h 424 Hamilton
McIntee John, motorman, h 206 N Second
McIntee John, moulder, h 414 N Fourth
McIntee Joseph, moulder, h 414 N Fourth
McIntee Patrick, moulder, h 414 N Fourth
McIntee Richard, moulder, h 414 N Fourth
McKee Mack, driver, h 209 Jersey
McKenna Hugh, stonecutter, h 109 S Fourth
McKenna James, steel worker, h 2 S Sixth
McKenna John, laborer, h 2 S Sixth
McKenna Patrick, laborer, h 44 Hamilton
McKenzie William, watchman, h 55 Hamilton
McKeon Charles, boilermaker, h 324 Cross
McKeon James, steelworker, h 47 Reynolds av
McKeon John, h 317 Cleveland av
McKeon Mary, widow Patrick, h 47 Reynolds av
McKeon Peter, wire drawer, h 738 N Fifth
McKinon Thomas, laborer, h 59 Hamilton
McLaren William, Reilly & McLaren, h 325½ Sussex
McLaughlin Bernard, button maker, h 210 William
McLaughlin Michael, laborer, h 420 Warren
McLaughlin Michael, saloon, 516 Bergen
McLaughlin Patrick, button maker, h 210 William
McLaughlin Solomon, C T works, h 220 Cross
McLaughlin Thomas, carpenter, h 23 Cleveland av
McLaughlin Thomas, laborer, h 310 William

Celebrated Teas & Coffees.
The Great Atlantic & Pacific Tea Co.
107 Market Street,
172 Springfield Avenue,
730 Broad St., Opp. P. O.
NEWARK.

Collars 10 Cents. EPSTEIN'S Cuffs 11 Cents.
4 PLY LINEN. ALL STYLES. BEST MADE.
Selling Agent for Sweet, Orr & Co.'s Overalls, Working Pants, &c.
Cor Market and Mulberry Streets, NEWARK, N. J.

ROE & CONOVER Hardware, Iron Pipe and Safes,
Supplies of Every Description. 200-202 MARKET ST., Newark, N. J.



**McLYNDEN FRANCIS MRS,** saloon, 101 Harrison av
McLynden Julia, widow John, confectioner, 105 John
McMahon James, clerk, h 405 Hill
McMahon John, electrician, h 326 Sussex
McMahon John, timekeeper, h 405 Hill
McMahon Maria, widow Patrick, h 326 Sussex
McMahon Patrick, flaxdresser, h 405 Hill
McMahon Patrick, polisher, h 405 Hill
McMahon Peter, dyer, h 405 Hill
McMahon Robert, commissioner of deeds, h 325 John
McMahon Thomas, trunkmaker, h 326 Sussex
McMann Robert, peddler, h 321 N Second
McManna James, laborer, h 11 John
McManus Bernard, moulder, h 8 Grant av
McManus Charles, currier, h 25 Reynolds av
McManus James, steel works, h 224 Warren
McManus Jane, widow Bernard, h 8 Grant av
McManus John, buttonmaker, h 407 N Fifth
McManus Mary, widow Owen, h 25 Reynolds av
McManus Matthew, stonecutter, h 407 N Fifth
McManus Philip, leatherworker, h 409 William
McManus Philip, machinist, h 25 Reynolds av
McMullen James, steelworker, h 35 Paterson
McNair John, boilermaker, h 116 Grant av
McNair Robert, polisher, h 116 Grant av
McNamara Joseph, leatherworker, h 522 Bergen
McNamara Michael, laborer, h Wilhelm n Manor av
McNamara Patrick, saloon, 522 Bergen
McNamara Patrick Joseph, Harrison and Kearny Express, 318 John
McNut Ann, widow Patrick, h 234 John
McShane Thomas, fireman, h 122 Cross
McSorley Frank, grocer, 416 N Fifth
McSorley James, buttonmaker, h 110 Paterson
McSorley John, grocer, 516 Central av
McSorley Mary, widow James, h 110 Paterson
McSorley Thomas, wiremaker, h 521 Hamilton

Go to W. H. NOYES 160 FIRST STREET, NEWARK
For Ladders, Flag Poles, Derricks
Scaffolding, etc. Pulley-line Poles erected

KARL A. LILJEGREN
PAINTER AND DECORATOR
PAPER HANGING. FRESCO DECORATING A SPECIALTY
443 ELM STREET, NEAR MIDLAND AVE., ARLINGTON, N. J.

NOTARIES PUBLIC COMMISSIONERS OF DEEDS

GEO. D. CANFIELD & SON

REAL ESTATE AND INSURANCE

No. 711 NORTH FOURTH STREET, HARRISON, N. J.



McVee Robert, machinist, h 414 Davis av
McVeigh James, sawyer, h 317 Jersey
McVickers James, hatter, h 107 Cross
McWaters Bernard, carpenter, h 327 William
McWatters Joseph, carpenter, h 212 N Fifth
McWatters Thomas, cabinetmaker, h 201 N Fifth
Meehan Thomas, driver, h 50 Harrison av
Meeker Lyman H B, motorman, h 12 Davis
Meeker Melancthon B, driver, h 102 N Second
Meledy Patrick, brewer, h 110 Passaic av
Mellon John, foreman, 117 Cross
Mellon Margaret Mrs, grocer, 117 Cross
Menke Sophia Mrs, h 101 Davis av
Merkt Frank, brewer, h 16 Washington
Mershon William H, carpenter, h 229 Harrison av
Mette Charles C, baker, 505 Harrison av
Mette Conrad, baker, 505 Harrison av
Metzger Abraham B, A Metzger & Bro, 111 Harrison av, h 58 James, Newark
Metzger A & Bro, Abraham and Ernest, meat market, 111 Harrison av
Metzger Ernest, A Metzger & Bro, meats, 111 Harrison av
Meyer William, machinist, h 121 Bergen
Meyers John H, foreman, h 8 Davis
Milano Joseph, confectioner, 219 Harrison av
Miles Alexander, stoneplaner, h 310 William
**MILLER B, saloon, 31 Harrison av.** See adv index
Miller Charles, boarding house, 520 Bergen
Miller Johanna, widow John, h 6 Schuyler av
Miller John, laborer, h 216 Warren
Miller Joseph, laborer, h 27 Ogden av
Miller Paul, conductor, h 411 William
Miller Sarah, widow Thomas, h 28 Searing av
Miller Sophia, dressmaker, h 6 Schuyler av
Millet Michael, laborer, h 527 Sussex
Millett John, electrician, 326 Bergen

Celebrated Teas & Coffees.

The Great Atlantic & Pacific Tea Co.

107 Market Street,
172 Springfield Avenue,
730 Broad St., Opp. P. O.
NEWARK.

GEORGE H. RUTMAN,

Painter and Paper Hanger,

Bergen Avenue, cor. Elm Street, KEARNY, N. J.

Paint Protects Your Property. Protect Yourself by Having

**LEONARD S. KEMP,**

Bergen Avenue, Kearny, N. J. **Do Your Painting, Paper Hanging, Etc.**

IRON, STEEL AND HEAVY HARDWARE. **James A. Coe & Co.** 106 & 108 Mulberry Street, NEWARK, N. J.



Millett John, furniture, h 226 Paterson
Milligan Charles, laborer, h 119 Jersey
Millmore James, paver, h 328 Sussex
Mills Henry, retired, h 303 N Third
Mills William A, Ed L works, h 415 Jersey
Milmoe Alexander, saloon, 301 John
Mine Frederick, laborer, h 35 Cleveland av
Ming John W, horsecollarmaker, h 32 Cleveland av
Ming Thomas, tanner, h 50 Harrison av
Mitchel John, spiledriver, h 113 John
Mitchell Fanny, widow George W, Mitchell & Caparn, 400 Harrison av, h 417 Jersey
Mitchell George, clerk, N Y, h 418 Warren
Mitchell James, retired, h 427 Central av
Mitchell James W, conductor, h 113 John
Mitchell John W, mill hand, h 418 Warren
Mitchell Joseph, M T works, h 25 Davis
Mitchell Josephine Mrs, dressmaker, h 12 Davis
Mitchell Mary, widow Edward, h 106 Grant av
Mitchell Michael J, sawfiler, h 427 Central av
Mitchell Robert, clerk, h 208 John
Mitchell Thomas, clerk, h 418 Warren
Moffett Charles W, grocer, h 207 Seventh
Moffett Charles W Jr, Ed L works, h 207 Seventh
**MOHR JOHN S,** saloon, 216 S Fourth
Monaghan Eliza, widow John, h 325 Central av
Monaghan James, laborer, h 415 Warren
Monaghan John, stonecutter, h 24 Harrison av
Monaghan John F, stoneyard, 19 Passaic av, h Newark
Monk William, spinner, h 226 N Second
Montgomery Samuel, machinist, h 42 Mulock pl
Mooney Luke, car driver, h 728 Jersey
Mooney Thomas, carpenter, h 313 Cross
Mooney Thomas, laborer, h 716 S Fourth
Mooney Thomas, motorman, h 93 Sandford av
Moore Andrew, laborer, h 301 N Third
Moore Cycle Fittings Co The, Theo DeWitt Moore, general manager, 309 Sussex

**ENSTICE BROTHERS,**

**Carpenters and Building Contractors,**

**205 to 211 Kearny Avenue, KEARNY, N. J.**

HOTZ SHOE CO
236 MARKET STREET,
COR. MULBERRY, NEWARK, N. J.
We sell Shoes to ⅓ of the population of Harrison, Arlington and Kearny Why? Because we sell 25 to 90 per ct. below Broad St prices and guarantee every pair we sell.



Moore Daniel, stevedore, h 11 Grant av
Moore Edward, insurance agent, h 301 N Third
Moore Electrical Co, 321 Sussex
Moore Elizabeth, widow John, h 201 Harrison av
Moore Frank, moulder, h 303 N Second
Moore Frederick, Ed L works, h 332½ Jersey
Moore James, carpenter, h 514 N Fourth
Moore John S, retired, h 216 S Fourth
Moore Louis, bartender, h 216 S Fourth
Moore Michael, foreman, h 216 N Second
Moore Patrick, laborer, h 301 N Third
Moore William, h 201 Harrison av
Moore William, grocer, 311 N Fifth
Moran Edward, shaderollermaker, h 14 Reynolds av
Moran Frank, peddler, h 37 Reynolds av
Moore Patrick, laborer, h 14 Reynolds av
Moran Patrick Jr, h 14 Reynolds av
Moran Thomas, shaderollermaker, h 14 Reynolds av
Moran Thomas, spinner, h 22 John
More William W, conductor, h 407 Seventh
Morey Charles E, cyclometermaker, h 12 Grant av
Morey Nathan, gatemat., h 12 Grant av
Morgan Edward G, laborer, h 304 N Second
Morgan Mary, widow Patrick, h 307 N Third
Morgenroth Otto, Ed L works, h 227 Harrison av
Morpeth Anthony, patternmaker, h 210 Cross
Morpeth George, shaderollermaker, h 17 Lodi
Morpeth Julia, widow George, h 17 Lodi
Morpeth Robert S, clerk, h 402 Davis av
Morris Martha, widow William, h 513 Warren
Morris William Jr, conductor, h 29 Washington
Morrison Adolph, h 203 Harrison av
Morrison George F, foreman, h 311 Harrison av
Morrison John, spinner, h 226 N Second
Morrison William, ironworker, h 419 William
**MORTON FRANK**, saloon, 324 Cross
Morton Hugh, laborer, h 219 John
Morton James, laborer, h 120 Bergen

Celebrated Teas & Coffees.
The Great Atlantic & Pacific Tea Co.
107 Market Street,
172 Springfield Avenue,
730 Broad St., Opp. P. O.
NEWARK.

Collars 10 Cents. EPSTEIN'S Cuffs 11 Cents.
4 PLY LINEN. ALL STYLES. BEST MADE.
Selling Agent for Sweet, Orr & Co.'s Overalls. Working Pants, &c
Cor. Market and Mulberry Streets, NEWARK, N. J.

ROE & CONOVER Hardware, Iron Pipe and Safes,
Supplies of Every Description. 200-202 MARKET ST, Newark, N. J.

H. R. ROOME, Coal, Wood, Hay, Feed
OFFICE AND YARD
Devon St. and Railroad Ave.
ARLINGTON, N. J.



Morton Joseph A, laborer, h Essex n First
**MORTON PETER,** saloon, 18 Harrison av
Morton Thomas, freight handler, h 104 First
Morton William, laborer, h 120 Bergen
Moschafky Fred, laborer, h 415 RR av
Mowen Michael, brewer, h 216 N Second
Mueller Stephen, dyer, h 335 John
Muir John, engineer, h Essex n First
Muir Thomas, maltster, h 1 Essex
Mu laney Andrew, laborer, h 222 Railroad av
Mullaney Andrew, shade roller, h 222 Railroad av
Mullaney John, confectioner, h 220 Railroad av
Mullaney Owen, shade roller, h 222 Railroad av
Mulharky Mrs, widow James H, h 22 Harrison av
Mulligan A A, J J Mulligan & Sons, 42 Harrison av, h 12 N Fourth
Mulligan Bridget, widow Hugh, h 33 Cleveland av
Mulligan Edward L, tool maker, h 503 N Fifth
Mulligan James, J J Mulligan & Sons, 42 Harrison av, h 12 N Fourth
Mulligan James F, J J Mulligan & Sons, 42 Harrison av, h 12 N Fourth
Mulligan John J, J J Mulligan & Sons, 42 Harrison av, h 12 N Fourth
Mulligan Joseph, machinist, h 503 N Fifth
Mulligan J J & Sons, John J, James F, A A, W J and James, coal and wood, 42 Harrison av, branch office, 10 N Fourth
Mulligan Peter, painter, h 336 Hamilton
Mulligan Philip, stonecutter, h 503 N Fifth
Mulligan Thomas J, expressman, h 336 Hamilton
Mulligan Thomas P, fireman, h 14 S Third
Mulligan William, 12 N Fourth
Mulligan W J, J J Mulligan & Sons, 42 Harrison av, h 12 N Fourth
Mullin John, steel works, h 520 Bergen
Mulrainen Thomas, engineer, h 119 Cross
Mulvey Edward, shoemaker, h Third c Sussex

KARL A. LILJEGREN
PAINTER AND DECORATOR
PAPER HANGING. FRESCO DECORATING A SPECIALTY
443 ELM STREET, NEAR MIDLAND AVE., ARLINGTON, N. J.

NOTARIES PUBLIC COMMISSIONERS OF DEEDS

GEO. D. CANFIELD & SON

REAL ESTATE AND INSURANCE

No. 711 NORTH FOURTH STREET, HARRISON, N. J.



Mulvey John, mason, h 213 John
Mulvey John, wiredrawer, h 22 Grant av
Mulvey Mary M, grocer, h 418 Hamilton
Mulvey Owen, laborer, h 418 Hamilton
Mulvey Thomas, laborer, h 212 N J RR av
Mundhenk Henry, cigarmaker, Third c Harrison av
Munn Robert, laborer, h 105 N Second
Murphy Bernard, clerk, h 107 Harrison av
Murphy Charles, constable, h 28 Cleveland av
Murphy George, conductor, h 713 Harrison av
Murphy Gerard, laborer, h 218 Warren
Murphy James, japanner, h 205 Harrison av
Murphy James, watchman, h 320 Sussex
Murphy John, engineer, h 218 John
Murphy Margaret, widow John, h 205 Harrison av
Murphy Margaret P, widow Patrick, grocer, h 54 Harrison av
Murphy Margaret T, widow Timothy, h 107 Harrison av
Murphy Patrick, steel works, h 520 Bergen
Murphy Stephen, iron worker, h 310 N Fourth
Murphy Thomas, Ed L wks, h 216 N Fourth
Murphy Thomas, steelworker, h 328A Bergen
Murphy William J, h 411 Jersey
Murray Charles H, mechanic, h 12 Grant av
Murray George, printer, h 332 Jersey
Murray H, widow Patrick, grocer, 113 Seventh
Murray John, horseshoer, h 108 Grant av
Murray Kate Mrs, h 313 N Third
Murray Laura, stenographer, h 332 Jersey
Murray Nathan, clerk, h 12 Grant av
Murray Rose, widow Thomas, h 39 Reynolds av
Murray William, horseshoer, 8 Passaic av
Murray William, machinist, h 322 Jersey
Murray William Jr, machinist, h 332 Jersey
Murray William H, horseshoer, 317 Harrison av
Musaeus Albert, confectioner, h 522 Bergen

Celebrated Teas & Coffees.

The Great Atlantic & Pacific Tea Co.

107 Market Street,
172 Springfield Avenue,
730 Broad St., Opp. P. O.
NEWARK, N. J.

GEORGE H. RUTMAN,

The Harrison and Kearny Painter and Paper Hanger,

Bergen Avenue, cor. Elm St., KEARNY, N. J.

1874 "The Old Reliable." KEMP, Painting, Papering, 1896
DECORATING, GRAINING, &C.
Mail Orders Promptly Attended To.

IRON, STEEL AND HEAVY HARDWARE. James A. Coe & Co. 106 & 108 Mulberry Street, NEWARK, N. J.



**To find a Name, first know how to Spell it**

Members of the same family spell their name differently

N

Nagel Michael, wireworker, h 103 Harrison av
Nagle James, stonecutter, h Reynolds av c Grant av
National Under Ground Cable Co, David Fulton, supertendent, Cross c Kingsland av
Neidermyer Frank, laborer, h 41 Reynolds av
Neil John, boilermaker, h 226 Paterson
Neil Thomas, seaman, h 328 Warren
Neland Thomas, laborer, h 213 Jersey
Neptune Hose No 2, 323 Cleveland av
Nestor Stephen, drygoods, 114 Grant av
Nevius Hannah, widow Edward, h 124 Harrison av
Nevius Harry, elec lt co, h 306 N Fourth
**NEWARK GLASS CO, glass rough and plate, 271 Market, Newark.** See adv index
**NEWARK LIME AND CEMENT MFG CO, Bridge c Ogden, Newark.** See adv index
Newark Machine Tool Works, Henry Binsse and John P Hauschild, 212 Passaic av
Newark Stock Yard Co, A Canfield, manager, S Fourth n N J RR av
Newark Yacht Club, First ft Middlesex, 740 Broad, Newark
Newbon George W, carpenter, h 416 Sussex
Newbon Henry Jr, driver, h 416 Sussex
Newbon Henry W, carpenter and builder, 416 Sussex
Newbon Walter N, machinist, h 416 Sussex
Newcomb William, horseshoer, h 222 N Second
New Jersey Adamant Manufacturing Co, The, adamant wall plaster, 73 Passaic av
**NEW JERSEY PLATE GLASS INSURANCE CO, 271 Market, Newark.** See adv index
New Jersey Steel Works, Benjamin Atha, president, S Fifth c Middlesex

ENSTICE BROTHERS,
Carpenters and Building Contractors,
205 to 211 Kearny Avenue, KEARNY, N. J.

HOTZ SHOE CO
236 MARKET STREET,
COR. MULBERRY, NEWARK, N. J.
We sell Shoes to ⅓ of the population of Harrison, Arlington and Kearny Why? Because we sell 25 to 90 per ct below Broad St. prices and guarantee every pair we sell.



Newman Louis, tanner, h 103 S Fourth
**NEW YORK ROOFING CO, 19 Division, Newark**
Nichols Ann, widow Archibald, h 511 Bergen
Nichols Arthur J, Ed L wks, h 511 Bergen
Nichols Frederick, painter, h 22 Grant av
Nichols Robert C, blacksmith, h 511 Bergen
Nichols Samuel, cutter, h 14 S Third
Nichols William B, Nichols & Vreeland, 33 Harrison av, h Newark
Nichols & Vreeland, William B Nichols and John J Vreeland, flour, feed, 33 Harrison av
Nicholson Thomas H, fireman, h 405 S Fourth
Nicolas Emeline, widow William, h 223 Harrison av
Nicolas William, agent, h 223 Harrison av
Nile George, teacher, h 614 N Fourth
Nolting William, Ed L wks, h 415 Railroad av
Noe David, Ed L wks, h 33 Paterson
Noepel Jacob, polisher, h 115 Seventh
Noepel J Edwin, Downs & Noepel, 1 Harrison av, h 115 Seventh
Nolan Catherine, widow James, h 18 Harrison av
Nolan Edward, h 18 Harrison av
Nolan James, moulder, h 236 Harrison av
Noonan Elizabeth Mrs, h 700 S Fourth
Nootal Joseph, saloon, 15 Cleveland av
Norbury Alfred, painter, h 19 Paterson
Norris Thomas, motorman, h 204 Manor av
Norton James J, hatter, h 224 Jersey
Norton Michael, hatter, h 224 Jersey
Norton Peter, foreman, h 38 Washington
Nourse Miles W, N Y, h 328 Bergen
**NOYES W H, flag poles, ladders, etc, 154 First, Newark.** See adv index
Nugent Alfred, brassworker, h 131 Harrison av
Nugent Charles, laborer, h 25 Reynolds av
Nugent Daniel, machinist, h 510 Warren

Celebrated Teas & Coffees.
The Great Atlantic & Pacific Tea Co.
107 Market Street, 178 Springfield Avenue, 730 Broad St., Opp. P. O. NEWARK.

Collars 10 Cents. EPSTEIN'S Cuffs 11 Cents.
4 PLY LINEN. ALL STYLES. BEST MADE.
Selling Agent for Sweet, Orr & Co.'s Overalls, Working Pants, &c.
Cor. Market and Mulberry Streets. NEWARK, N. J.

ROE & CONOVER Hardware, Iron Pipe and Safes,
Supplies of Every Description. 200-202 MARKET ST, Newark, N. J.



Nugent Frederick, agent, h 131 Harrison av
Nutter Henry, saloon, 20 Reynolds av
Nutter Henry Mrs, grocer, 22 Reynolds av

Go to W. H. NOYES 180 FIRST STREET, NEWARK For Ladders, Flag Poles, Derricks Scaffolding, etc. Pulley-line Poles erected

**To find a Name, first know how to Spell it**

Members of the same family spell their name differently

O

Oakes Lawrence, painter, h 24 Paterson
Obanlan James, tea dealer, h 405 N Fourth
O'Brien John, laborer, h r 219 Harrison av
O'Brien Patrick, laborer, h 300 N Fourth
O'Brien Patrick, leatherworker, h 300 N Fourth
O'Brien Patrick, stonecutter, h 500 N Fourth
Ochsenfarth Louis, machinist, h 27 S Sixth
O'Connor Bernard A, plumber, h 215 N Fifth
O'Connor Daniel, express, 325 Warren
O'Connor Douglass, organist Holy Cross Church, h 113 S Third
O'Connor John, bartender, h 535 Harrison av
O'Connor John, express, 247 Market, Newark, h 325 Warren
O'Connor John, machinist, h 406 N Fourth
**O'CONNOR MAURICE P Rev,** Holy Cross Church, h 318 Jersey
Odd Fellows' Hall, 237 Harrison av
O'Donnell Bernard, laborer, h 332 Sussex
O'Donnell Celia, housekeeper, h 28 Grant av
O'Donnell Charles, shaderoller, h 300 N Fourth
O'Donnell Cornelius, boatman, h 710 S Fourth
O'Donnell Festus, saloon, 20 Harrison av
O'Donnell Hugh, flagman, h 710 S Fourth
O'Donnell James, paver, h 328 Sussex
O'Donnell Thomas, laborer, h 109 John
Offen Albert, driver, h 109 S Fourth

KARL A. LILJEGREN
PAINTER AND DECORATOR
PAPER HANGING. FRESCO DECORATING A SPECIALTY
443 ELM STREET, NEAR MIDLAND AVE., ARLINGTON, N. J.

NOTARIES PUBLIC COMMISSIONERS OF DEEDS

**GEO. D. CANFIELD & SON**

**REAL ESTATE AND INSURANCE**

No. 711 NORTH FOURTH STREET, HARRISON, N. J.



O'Gare John, brewer, h 307 John
Ogden William E, hatter, h 217 John
O'Hara Andrew, carman, h 313 N Second
O'Hara Mary, h 33 Reynolds av
O'Hare Annie, widow Michael, restaurant, 24 Harrison av
O'Hare James, foundry, h 115 John
O'Hare John, carpet weaver, h 14 Cleveland av
O'Keefe Annie, widow Dennis, h 328 Sussex
O'Keefe Patrick, mason, h 613 N Fourth
Oliver Norman, N Y, h 407 Davis
**OLTMANN FREDERICK, grocer, 203 Harrison av.** See adv index
O'Mally Anthony, machinist, h 511 N Fourth
O'Neil Charles, dyer, h 221 Paterson
O'Neil Hugh, plumber, h 221 Paterson
O'Neil James, laborer, h 221 Paterson
O'Neil James A, notary public, 331 Harrison av
O'Neil John, laborer, h 221 Paterson
O'Neil Patrick, laborer, h 21 Reynolds av
O'Reilly Thomas F, cabinetmaker, h 105 N Third
O'Rourke Eugene, tanner, h 232 John
O'Rourke Patrick, laborer, h 106 Paterson
O'Rourke Timothy, laborer, h 232 John
Osborn David, painter, 522 Bergen
Osborn Elizabeth M, widow David, h 610 N Fourth
Osborn James R, painter, h 509 Middlesex

**FREDERICK OLTMANN**

**FANCY GROCERIES**

FEED, OATS, HAY, ETC.

IMPORTED AND DOMESTIC WINES AND LIQUORS

WAREHOUSE

3, 5, 7, 9 Second Street, 203 Harrison Avenue, Harrison, N. J.

Celebrated Teas & Coffees.

**The Great Atlantic & Pacific Tea Co.**

107 Market Street,
172 Springfield Avenue,
730 Broad St., Opp. P. O.
NEWARK.

**GEORGE H. RUTMAN,** Sample Books of **Wall Papers**

*FURNISHED TO SELECT FROM.*

Bergen Avenue, cor. Elm St., KEARNY, N. J.

LEONARD S. KEMP, "The Old Reliable."
Painter, Paper Hanger, Grainer and Hard Wood Finisher,
ESTIMATES FURNISHED. Bergen Avenue, KEARNY, N. J.

IRON, STEEL AND HEAVY HARDWARE. James A. Coe & Co. 106 & 108 Mulberry Street, NEWARK, N. J.



Osborn Joseph K, J K Osborn Mfg Co, h 22 E Kinney Newark
Osborn J K Mfg Co, metal goods and tools, First c Bergen
Osborn Mary, widow Philip H, h 220 N Second
Osborn William, painter, h 429 Middlesex
Osborn William H, leathersplitter, h 408 Warren
O'Sullivan Catharine, widow David O, h 241 Harrison av
O'Sullivan Cecelia, teacher Hamilton st P S, h 237 Hamilton
O'Sullivan Mary, widow Cornelius, h 237 Hamilton
O'Toole James, electrician, h 407 S Fourth
Ott Frederick, farmer, h Ogden av
Otto Daniel, laborer, h 116 Middlesex
Owen John, filecutter, h 15 John
Owens Elizabeth, widow James, candy store, 213 N Fifth
Owens Francis, clerk, h 100 N Second
Owens James, Ed L works, h 100 N Second
Owens John, machinist, h 100 N Second
Owens Patrick, laborer, h 100 N Second
Owens Roger, machinist, h 324 Warren
Owens William R, h 324 Warren
Oxenford Louis, machinist, h 27 S Sixth
Oxford Louis, laborer, h 27 S Sixth

**To find a Name, first know how to Spell it**

Members of the same family spell their name differently

P

Page Frank, clerk, h 411 Seventh
Page Hattie E, widow George W, dressmaker, h 100 N Third
Palliser Andrew, C T works, h 333 John
Palliser Charles, pipefitter, h 333 John

ENSTICE BROTHERS,
Carpenters and Building Contractors,
205 to 211 Kearny Avenue, KEARNY, N. J.

HOTZ SHOE CO
236 MARKET STREET,
COR. MULBERRY, NEWARK, N. J.
We sel. Shoes to ⅓ of the population of Harrison, Arlington and Kearny Why? Because we sell 25 to 90 per ct below Broad St. prices and guarantee every pair we sell.



Palliser Martha, widow Andrew, h 333 John
Pardy Daniel, coremaker, h 42 Searing av
Park James, stonecutter, h 321 John
Parker Andrew, conductor, h 617 Harrison av
Parker Arthur, bookkeeper, h 16 N Fourth
Parker Charles R. h 325 Hamilton
Parks Adrain, laborer, h 410 Hamilton
Parliament John, laborer, h 409 Seventh
Partington William, machinist, h 208 Manor av
Passaic Hose No 1, 125 Harrison av
Passaic River Yacht Club, William Burns, commodore, ft First
Patterson Henry, engineer, h 308 Jersey
Patterson Hugh, moulder, h 300 N Fifth
Patterson John, M E T works, h 427 Hill
Patterson John T, bookkeeper, h 35 Paterson
Patton Mrs, h 39 Reynolds av
Pauldan Henry, spinner, h 27 Cleveland av
Pearn Richard, blacksmith, h 214 Jersey
Pender Thomas, baker, h 509 Warren
Pennington Lebbeus L, slateroofer, 115 N J RR av
Pennsylvania Railroad Freight office, N O Woodruff, agent, Harrison av c First
People's Building & Loan Association, 315 Harrison av
Peplow Robert, carpenter, h 613 N Fourth
Percy Patrick, laborer, h 309 N Second
Percy Thomas, laborer, h 309 N Second
Percy William, spinner, h 309 N Second
Perry William, engineer, h 411 N Fourth
Petch Frank, machinist, h 24 New
Petter John, sawyer, h 205½ S Fourth
Petty Frank, conductor, h 803 Ann
**PFEIFFER FREDERICK, baker, 237 Harrison av.** See adv index
Phelan Johanna, h 512 Sussex
Phelan Julia, widow Michael, h 12 New
Phelan Patrick, blacksmith, h 222 John
Phelan Patrick, carpenter, h 43 Reynolds av

Celebrated Teas & Coffees.
The Great Atlantic & Pacific Tea Co.
107 Market Street,
172 Springfield Avenue,
730 Broad St., Opp. P. O.
NEWARK.

Collars 10 Cents. | EPSTEIN'S | Cuffs 11 Cents.
4 PLY LINEN. ALL STYLES. BEST MADE.
Selling Agent for Sweet, Orr & Co.'s Overalls, Working Pants, &c
Cor Market and Mulberry Streets, NEWARK, N. J.

ROE & CONOVER Hardware, Iron Pipe and Safes,
Supplies of Every Description. 200-202 MARKET ST., Newark, N. J.

H. R. ROOME, Coal, Wood, Hay, Feed
OFFICE AND YARD Devon St. and Railroad Ave. ARLINGTON, N. J.



Phelan Patrick, trunk maker, h 302 N Second
Phelan Richard, laborer, h 421 Warren
Phillips Frank, boots and shoes, 202 John
Phillips John E, J E Phillips Lime Co, 530 N Fifth, h 141 Sherman av, Newark
Phillips J E Lime Co, John E Phillips & Edward Hedden, 530 N Fifth
Phillips Thomas, paint works, h 107 N Second
Phillips Wilhelm, tanner, h 310 Harrison av
Pickett Bridget, widow William, h 411 William
Pickett Thomas, M T works, h 411 William
Pickett William, laborer, h 411 William
Pier Milton W, painter, h 524 Central av
Pierce Thomas, hatter, h 2 First
Pitney William, hostler, h 306 Manor av
Poe John, machinist, h 507 Davis av
Poh Henry, brewer, h 24 Paterson
Poland Asher, carpenter, h 315 Jersey
**POLAND CORNELIUS V, truckman, 199 Sixth.** See adv index
Poland Edward, spinner, h 234 John
Poland Elizabeth, widow Frank, h 58 Washington
Poland John, fireman, h 115 John
Poland Rance, driver, h 58 Washington

Frederick Pfeiffer
Harrison's Leading Baker
Fresh Goods Delivered Daily
No. 237 Harrison Avenue
Harrison, New Jersey

KARL A. LILJEGREN
PAINTER AND DECORATOR
PAPER HANGING. FRESCO DECORATING A SPECIALTY
443 ELM STREET, NEAR MIDLAND AVE., ARLINGTON, N. J.

NOTARIES PUBLIC COMMISSIONERS OF DEEDS

**GEO. D. CANFIELD & SON**

**REAL ESTATE AND INSURANCE**

NO. 711 NORTH FOURTH STREET, HARRISON, N. J.



Police Station, City Hall, 318 Harrison av
Pollock Robert, machinist, h 225 Warren
Pollock William, flaxdresser, Devon n Woodland av
Pomeroy Brothers Co, E tweed Pomeroy, president, ink manufacturers, 310 Passaic av
Pomeroy Charles T, Pomeroy Bros Co, 310 Passaic av, h Mt Pleasant av, Newark
Pomeroy Duplicator Co, 310 Passaic av
Pomeroy Etweed, Pomeroy Bros Co, 310 Passaic av, h 8 Pennsylvania av, Newark
Pope William R, electrician, h 507 Davis av
Popham Annie, widow Henry Jr, h 409 Harrison av
Popham Henry, Henry Popham & Son, h 38 S Fifth
Popham Henry & Son, lacing leather, First e Middlesex
Popper Samson, dry goods, 119 Harrison av
Porteous Robert, stonecutter, h 526 Central av
Porter Raymond, porter, h 10 Davis
Porter William, coremaker, h 11 John
Potter William H, plumber, h 35 Washington
Powell John, laborer, h 229 Paterson
Powell Robert M, painter, h 335 Harrison av
Pratt Charles, teamster, h 405 N Fourth
Pratt Elizabeth A Mrs, confectioner, 405 N Fourth
Prendergast James F, principal Hamilton st P S, h 54 S Fifth
Prendergast Thomas, polisher, h 509 Warren
Price Elmer, collector, h 28 S Fifth
Price Julius, fireman, h 509 RR av
Price William, glassblower, h 422 Essex
Pride Thomas, pressman, h 333 Harrison av
Pringle John, physician, h 336 Harrison av
Proctor William, machinist, h 17 Grant av
Pross Edmund, glassblower, h 334 Harrison av
Pradden Frank, laborer, h 213 Harrison av
Pulaski Frank, cigar manufacturer, 126 Harrison av, h 433 Orange, Newark
Purcell Edward H, hatter, h 50 Washington
Purdy Charles, engineer, h 328 Warren

Celebrated Teas & Coffees. **The Great Atlantic & Pacific Tea Co.** 107 Market Street, 172 Springfield Avenue, 730 Broad St., Opp. P. O. NEWARK.

**GEORGE H. RUTMAN,**

HOUSE, SIGN AND DECORATIVE

Bergen Ave. cor. Elm St. **Painter,** KEARNY, N. J.

1874. YOU WANT THE BEST. 1896.

L. S. KEMP, Painter, Paper Hanger and Hard Wood Finisher

FILLS THE BILL. Bergen Avenue, KEARNY, N. J.

IRON, STEEL AND HEAVY HARDWARE. James A. Coe & Co. 106 & 108 Mulberry Street, NEWARK, N. J.



**To find a Name, first know how to Spell it**

Members of the same family spell their name differently

Q

Quinlan Michael, brewer, h 212 John
Quinn Bartholomew, laborer, h 307 William
Quinn James, switchman, h 108 Essex
Quinn John, flagman, h 108 Essex
Quinn John Jr, laborer, h 108 Essex
Quinn John, signal E RR tunnel, h 217 N Fifth
Quinn Mary Mrs, h r 26 Harrison av
Quinn Owen, brewer, h 619 First
Quinn Peter, stonecutter, h 312 N Fifth
Quinn Thomas, flagman, P RR, h 198 S Sixth

**To find a Name, first know how to Spell it**

Members of the same family spell their name differently

R

**RAASER FRED,** saloon, Passaic av c Cleveland av
Rachow Charles, grocer, 412 S Fourth
Rachow Charles Jr, P RR, h 412 S Fourth
Raddy Mary, widow Martin, h 234 Jersey
Raddy Michael, laborer, h 234 Jersey
Raeburn John, machinist, h 13 Grant av
Raeburn Robert, saloon, 13 Grant av
Ragan Patrick, engineer, h 301 N Third
Rainey Adrian, farmer, h 708 Hamilton
Rall William, butcher, 9 Paterson
Raube Adolph, electrician, h 9 S Third
Raube Adolph G, tailor, h 9 S Third
Rawlins George, iceman, h 200 N Second
Redden Frank, laborer, h 306 William
Redding August, foreman, h 15 Reynolds av

ENSTICE BROTHERS,

Carpenters and Building Contractors,

205 to 211 Kearny Avenue, KEARNY, N. J.

HOTZ SHOE CO
236 MARKET STREET,
COR. MULBERRY, NEWARK, N. J.
We sell Shoes to ½ of the population of Harrison Arlington and Kearny Why? Because we sell 25 to 90 per ct below Broad St. prices and guarantee every pair we sell.



Reddington Thomas, laborer, h 318 Cross
Reddy Mary, widow Martin, h 233 Jersey
Reddy Michael, ironworker, h 233 Jersey
Redmond Francis, h 215 Harrison av
Regan James F, C T works, h 411 N Fourth
Regan Patrick D, engineer, h 317 William
Regan William, bookmaker, h 317 William
Reiber George, harnessmaker, 527 Harrison av, 6 Washington
Reich Matthias, brewer, h 17 Paterson
Reichter John, gardener, h Ogden av n RR
Reid Edward, stonecutter, h 313 John
Reid James, retired, h 146 Grant av
Reid James, stonecutter, h 313 John
Reid James, Reid & Son, Reid & Co, 322 Hamilton, 103 N Fourth
Reid John, teamster, h 313 John
Reid John Jr. stamper, h 313 John
Reid John G, Reid & Son, 322 Hamilton, h 103 N Fourth
Reid Joseph, carpenter, h 313 John
Reid Owen, planer, h 313 John
Reid Robert, clerk, h 202 Davis av
Reid Thomas, machinist, h 408 Hill
Reid Thomas, stonecutter, h 313 John
Reid William M, compositor, h 146 Grant av
Reid & Co, James Reid, undertakers, 103 N Fourth
Reid & Son, John G and James, carriage painters, 322 Hamilton
Reidhinck Valentine, laborer, h 31 Mulock pl
Reilley Catherine, Reilley & McLaren, ft Sussex, h 520 Orange, Newark
Reilley & McLaren, Catherine Reilley and William McLaren, stonecutters, ft Sussex
Reilly Bernard, foundry, h 11 John
Reilly Frank, conductor, h 6 S Sixth
Reilly Frank B, supt Prud Insurance Co, Newark, Harrison av c Davis av, h 171 N Ninth, Newark

Celebrated Teas & Coffees.
The Great Atlantic & Pacific Tea Co.
107 Market Street,
172 Springfield Avenue,
730 Broad St., Opp. P. O.
NEWARK.

Collars 10 Cents. | EPSTEIN'S | Cuffs 11 Cents.
4 PLY LINEN. ALL STYLES. BEST MADE.
Selling Agent for Sweet, Orr & Co.'s Overalls, Working Pants, &c.
Cor. Market and Mulberry Streets. NEWARK, N. J.

ROE & CONOVER Hardware, Iron Pipe and Safes,
Supplies of Every Description. 200-202 MARKET ST., Newark, N. J.

Go to W. H. NOYES 160 FIRST STREET, NEWARK
For Ladders, Flag Poles, Derricks
Scaffolding, etc. Pulley-line Poles erected



Reilly James, grocer, 306 N Second
Reilly James, conductor, h 240 Harrison av
Reilly James A, laborer, h 314 William
Reilly John F, bartender, h 419 Central av
Reilly Luke, contractor, h 427 William
Reilly Luke, laborer, h 427 William
Reilly Luke Jr, plumber, h 427 William
Reilly Mary, widow Thomas, h 314 William
Reilly Matthew, steel works, h 317 Jersey
Reilly Michael, turner, h 110 N Second
Reilly Owen P, watchman, h 9 Ogden av
Reilly Patrick, laborer, h 18 Grant av
Reilly Peter, motorman, h 427 William
Reilly Peter, sawyer, h 42 New
Reilly Thomas, night watchman, h 421 Warren
Reilly William P, engineer, h 240 Harrison av
Reinert William, baker, h 514 N Fourth
Reiney William, machinist, h 148 Grant av
**REINHARDT CHARLES,** saloon, 601 S Fourth
Reinhardt Louis, steel works, h 519 N J RR av
Reinhardt Rudolph, carpenter, ad 601 S Fourth
Renz George, butcher, h 222 Jersey
Reuben Abraham, clothing, 220 Harrison av
Reuther Frank, moulder, h 30 S Fifth
Reuther Jacob, moulder, h 22 S Fifth
Reuther Mary, widow John, h 30 S Fifth
Reviere Benjamin F, freight clerk, h 58 Cleveland av
Reviere W P, shoemaker, 108 Second, h 67 Kearny av
Reynolds Alexander, brassworker, h 109 S Fourth
Reynolds Andrew, laborer, h 435½ Bergen
Reynolds Edward, bartender, h 109 S Fourth
Reynolds Ellen, widow Patrick, saloon, 10 John
Reynolds Jerome B, carpenter, h 1 Sixth
Reynolds Joel, foundryman, h 712 N Fifth
Reynolds John, rollerslades, h 226 Harrison av
Reynolds John, tinsmith, h 222 John
Reynolds Joseph, Ed L works, h 109 S Fourth
Rice Edward J, grocer, 115 Harrison av

KARL A. LILJEGREN
PAINTER AND DECORATOR
PAPER HANGING. FRESCO DECORATING A SPECIALTY
443 ELM STREET, NEAR MIDLAND AVE., ARLINGTON, N. J.

NOTARIES PUBLIC COMMISSIONERS OF DEEDS

**GEO. D. CANFIELD & SON**

**REAL ESTATE AND INSURANCE**

No. 711 NORTH FOURTH STREET, HARRISON, N. J.



Rice Eliza, dressmaker, h 109 Grant av
Rice Katharine, Washington st P S, h 115 Harrison av
Rice Mary L, teacher Hamilton st P S, h 115 Harrison av
Rice Nano, widow James, h 115 Harrison av
Rice Peter, machinist, h 310 Harrison av
**RICE S E M, paints, oils, &c, 554 Broad, Newark.** See adv index
Rice Thomas, clerk, h 115 Harrison av
Rich George, engineer, h 44 Searing av
Richards William, steel works, h 329 Sussex
Richardson John, jeweler, h 124 Grant av
Richmond Frank, spinner, h 214 N Second
Richmond Maria, widow James, h 214 N Second
Richtman Christopher, h 310 Harrison av
Ricker Charles, hatter, h 58 Harrison av
Rieger Joseph, Ed L works, h 31 S Sixth
Riley Bernard, superintendent, h 323 Central av
Riley Margaret A, widow John M, h 336 Cleveland av
Rinderer Joseph, fireman, h 20 Washington
Rinderer Joseph Daniel, h 20 Washington
Ring Michael, trimmer, h 216 N Second
Riordan David, Patrick Riordan & Sons, 411 N Fourth, h 211 N Fifth
Riordan John F, engineer, h 314 N Fourth
Riordan John F Jr, C T wks, h 314 N Fourth
Riordan Joseph A, real estate, insurance, 315 Harrison av
Riordan Joseph P, Patrick Riordan & Sons, 411 N Fourth, h 211 N Fifth
Riordan Julia, widow John, h 426 Central av
Riordan Margaret, dressmaker, h 426 Central av
Riordan Mary, widow John, h 430 Central av
Riordan Patrick, Patrick Riordan & Sons, 411 N Fourth, h 211 N Fifth
Riordan Patrick & Sons, Patrick, David, S John and Joseph P, butchers, 411 N Fourth
Riordan S John, Patrick Riordan & Sons, 411 N Fourth, h 211 N Fifth

Celebrated Teas & Coffees.

**The Great Atlantic & Pacific Tea Co.**

107 Market Street,
172 Springfield Avenue,
730 Broad St., Opp. P. O.
NEWARK.

**GEORGE H. RUTMAN,**

**Painter and Paper Hanger,**

Bergen Avenue, cor. Elm Street, KEARNY, N. J.

Paint Protects Your Property. Protect Yourself by Having

**LEONARD S. KEMP,**

Bergen Avenue, Kearny, N. J. **Do Your Painting, Paper Hanging, Etc.**

IRON, STEEL AND HEAVY HARDWARE. **James A. Coe & Co.** 106 & 108 Mulberry Street, NEWARK, N. J.



**RIORDAN STEPHEN F, plumber, office, Fourth av c Ogden, Newark, 231 Harrison av, h 21 Davis av.** See adv index
Ritter Frank, machinist, h 77 Washington
Rittman Christian, butcher, h 310 Harrison av
Roach Christopher, laborer, h 106 Jersey
Roach Elizabeth, widow John, h 2 First
Roach William, shaderoller, h 106 Jersey
Robbins Samuel, motorman, h 10 Paterson av
Robert James, barber, 513 Harrison av
Robert Seth, carpenter, h 530 Central av
Robertson Wesley T, insurance clerk, h 329 Jersey
Roch Maurice, bartender, h 113 Harrison av
Rodgers Martin Jr, laborer, h 218 N J RR av
**ROE & CONOVER, hardware, iron pipes and safes, 200 Market, Newark.** See adv index
Roessler Richard, clerk, h 31 S Sixth
Rogan John, brewer, h 113 N Second
Rogers Alfred, laborer, h 216 N J RR av
Rogers Bartholomew, contractor, h 310 Cross
Rogers George S, bookkeeper, h 101 Seventh
Rogers George W, journalist, h 101 Seventh
Rogers James, saloon, 310, h 316 John
Rogers Martin, laborer, h 220 Railroad av
Rogers Michael, police, h 213 Harrison av
Roland Charles, dyer, h 611 N Fourth
Ronan Timothy, Ed L wks, h 327 Warren
Roos John, carpenter, h 328 Bergen
Rose Catherine, widow Conrad, h 442 Sussex
Rose Delancey M, driver, h 210 John
Rose Elizabeth, widow William, h 220 Warren
Rose Frank, laborer, h 218 John
Rose John, Ed L wks, h 220 John
Rose Libby, widow John, h 218 John
Rose Philip, Ed L wks, h 442 Sussex
Rosenthal Isaac, grocer, h 101 S Fourth
Rosner Jacob, bricklayer, h 321 Central av
Ross James M, engineer, h 28 Paterson

**ENSTICE BROTHERS,**

**Carpenters and Building Contractors,**

**205 to 211 Kearny Avenue, KEARNY, N. J.**

HOTZ SHOE CO
236 MARKET STREET,
COR. MULBERRY, NEWARK, N. J.
We sell Shoes to ⅓ of the population of Harrison, Arlington and Kearny. Why? Because we sell 25 to 90 per ct below Broad St prices and guarantee every pair we sell.



Ross Joseph, stonecutter, h 302 Jersey
Ross William, clerk, h 708 N Fifth
Rossin John, laborer, h 305 Manor av
**ROTHE CHARLES W, druggist, 336 Harrison av, h Cleveland av e Fourth.** See adv index
**ROTHE H EMORY,** physician, 2 N Fourth, h 100 S Fifth
Rothhardt George, J Rothhardt & Bros, 20 Passaic av, h 84 Newark, Newark
Rothhardt John H, J Rothhardt & Bros, 20 Passaic av, h 84 Newark, Newark
Rothhardt J & Bros, John H and George, kindling wood, 20 Passaic av
Routh Joseph, engineer, h 317 N Second
Rowald Elizabeth, widow Frederick E, h 411 Seventh
Rowe Dennis, carpenter, h 302 John
Rowe Joseph, laborer, h 302 John
Rowlans George, iceman, h 202 N Second
Ruby Edward, electrician, h 9 S Third
Rudden Annie, widow James, h 6 S Sixth
Rudden Peter, driver, h 11 John
Rule William, glassblower, 317 Warren
Rush William L, oilcloth painter, h 604 N Fourth
Rusland Richard, electrician, h 31 S Sixth
Russ Henry, tanner, h 16 Reynolds av
Ruthenburg Hugo, brewer, h 8 S Sixth
Ruther Jacob, moulder, h 22 S Fifth
Ryan Catherine, widow Michael, h 308 Warren
Ryan John, ironmoulder, h 301 N Second
Ryan John, clerk, h 308 Warren
Ryan Joseph, japanner, h 311 N Fifth
Ryan Martin, tanner, h 522 Bergen
Ryan Thomas, steel works, h 509 N J RR av
Ryan Thomas H, lampman, h 311 N Fifth
Ryder Frank, moulder, h 30 S Fifth
Ryder George, moulder, h 24 S Fifth
Ryder Matthew, steel works, h 24 S Fifth

Celebrated Teas & Coffees.
The Great Atlantic & Pacific Tea Co.
107 Market Street,
172 Springfield Avenue,
730 Broad St., Opp. P. O.
NEWARK.

Collars 10 Cents. EPSTEIN'S Cuffs 11 Cents.
4 PLY LINEN. ALL STYLES. BEST MADE.
Selling Agent for Sweet, Orr & Co.'s Overalls, Working Pants, &c
Cor Market and Mulberry Streets, NEWARK, N. J.

ROE & CONOVER Hardware, Iron Pipe and Safes,
Supplies of Every Description. 200-202 MARKET ST., Newark, N. J.

H. R. ROOME, Coal, Wood, Hay, Feed OFFICE AND YARD Devon St. and Railroad Ave. ARLINGTON, N. J.



**To find a Name, first know how to Spell it**

Members of the same family spell their name differently

S

**SALZMANN ADAM,** grocer, baker, 9 S Fourth
Salzmann Henry, clerk, h 730 Hamilton
Sammis Orlando, grocer, 15 N Fourth
Sampson Edward, teamster, h 200 Sixth
Sandford Arthur W, mason, h 104 S Fifth
Sandford Charles, spinner, h 424 Central av
Sandford George, mason, h 27 Reynolds av
Sandford James, dairyman, h Wright
Sandford John, iceman, h 233 Warren
Sandford Joseph, boatbuilder, h 29 Reynolds av
Sandford Napoleon B, carpenter, h 607 Harrison av
Sandford Theresa, widow Enoch, h 27 Reynolds av
Sandford Thomas J, retired, h 414 Warren
Sanditch Adam, Ed L works, h 511 Bergen
**SARNOFF BERNARD,** watchmaker and jeweler, 217 Harrison av
Satchwell Hubert, carpenter, h 11 Hamilton
Satchwell Sarah J, widow Thomas, h 52 Hamilton
Satchwell Thomas, iron pipe fitter, h 52 Hamilton
Savage James, fireman, 615 Harrison av
Savage Sylvester S, stenographer, h 208 John
Savage William G, assistant engineer, h 15 Grant av
Sawyer Joseph E, jeweler, h 615 Harrison av
Sawyer Thomas H, jeweler, h 66 Washington
Saxton Matthew, boilermaker, h 330 Warren
**SAYRE JAMES R JR & CO, masons' materials, first wharf below Centre st depot, Newark.** See adv index
**SAYRE MARCUS CO,** masons' materials, Centre st bridge, Newark
Scales Joseph, painter, h 41 Washington
Scanlon Ellen, h 47 Reynolds av
Scanlon Oscar, grocer, 1 Grant av

KARL A. LILJEGREN
PAINTER AND DECORATOR
PAPER HANGING. FRESCO DECORATING A SPECIALTY
443 ELM STREET, NEAR MIDLAND AVE., ARLINGTON, N. J.

NOTARIES PUBLIC COMMISSIONERS OF DEEDS

GEO. D. CANFIELD & SON

REAL ESTATE AND INSURANCE

No. 711 NORTH FOURTH STREET, HARRISON, N. J.



Scannell James, P RR, h 56 Washington
Scannell John J, carpenter, h 56 S Fifth
Scannell William, plumber, h 118 Bergen
Schackterly Frank, laborer, h 407 William
Schaefer Charles, driver, h 220 Jersey
Schaefer John, brewer, h 22 S Fifth
Schaffer Conrad, stonecutter, h 26 Paterson
Schaffer Elizabeth, widow Louis, h 28 S Fifth
Schaller Henry, butcher, 102 Manor av
Schaller Ida, widow Henry, h 102 Manor av
Scheid Adam, machinist, h 330 Cleveland av
Scheid Emilie, dressmaker, 330 Cleveland av
Scheleimer Peter, watchman, h 3 S Sixth
Schener Simon & Co, Isaac May, manager, grocers, 105 Harrison av
Schiff Simon, boys' clothing, h 503 Davis av
Schilling Edward Mrs, h 56 Harrison av
Schilling Urban, saloon, 511 Harrison av
Schlemmer Jacob, butcher, h 12 Davis av
Schmidt Florian, laborer, h 213 Jersey
Schmidt Rudolph, brewer, h 535 Harrison av
Schmitt Fritz, brewer, h 31 N Sixth
Schmitt Joseph, laborer, h 529 Bergen
Schnoblen James, cabinetmaker, h 323 Warren
Schotscosky William, blacksmith, h 31 Mulock pl
Schram Charles, glassblower, h 410 S Fourth
Schram Henry, brewer, h 432 Hamilton
Schreck Fritz, saloon, 28 Paterson
Schreck Martin, bookkeeper, h 28 Paterson
Schreck Theodore, bartender, h 28 Paterson
Schreck Victor, bartender, h 28 Paterson
Schreiber Adam, huckster, h 19 Cleveland av
Schreiber John A, produce, C M, Newark, h 501 N Fourth
Schreiber Louis, bridgetender, h 226 Hamilton
Schreiber Louis Jr, driver, h 226 Hamilton
Schroeder Charles R, engineer, h 309 Cross
Schron George, leather, h 195 S Sixth

Celebrated Teas & Coffees.

The Great Atlantic & Pacific Tea Co.

107 Market Street,
173 Springfield Avenue,
730 Broad St., Opp. P. O.
NEWARK, N. J.

GEORGE H. RUTMAN,

The Harrison and Kearny Painter and Paper Hanger,

Bergen Avenue, cor. Elm St., KEARNY, N. J.

1874 "The Old Reliable." KEMP, Painting, Papering, 1896
DECORATING, GRAINING, &C.
Mail Orders Promptly Attended To.

IRON, STEEL AND HEAVY HARDWARE. James A. Coe & Co. 106 & 108 Mulberry Street, NEWARK, N. J.



Schrumm Constant, glassblower, h 410 S Fourth
Schuebel Adam, Ed L works, h 533 Sussex
Schultz Gustave, bateaner, 22 Harrison av, h Newark
Schumacher Peter, Ed L works, 11 N Third
Schurz Mary Mrs, h 311 Jersey
Schwallem George, dairyman, h Wright
Schwartzwald Catharine, widow Charles, h 30 Paterson
Schwarz Louis, baker, h 54 Hamilton
Schweikert Phillipine, widow Paul, h 106 Essex
Schweitzer Caroline, widow Christian, h 21 S Fourth
Scott Allen, James L Scott & Son, 328 Cross
Scott Allen, agent E RR, h 306 N Fifth
Scott Elizabeth, dressmaker, h 225 Warren
Scott Elizabeth, widow William, h 215 John
Scott James L, James L Scott & Son, 328 Cross
**SCOTT JAMES L & SON,** James L and Allen, grocers, 328 Cross
Scott Matthew, engineer, h 429 Middlesex
Scott Oliver A, clerk, h 328 Cross
Scott William, engineer, h 328 Cross
Scott William, plumber, h 215 John
Scribner Martin, brickmaker, h 510 Sussex
Seaman Arthur, steelworker, h 22 S Third
Seaman Thomas, laborer, h r 216 N J RR av
Seaver Joseph B, harnessmaker, h 3 N Fourth
Seeley Leonard H, retired, h 303 S Fourth
Seely Edward W, glassblower, h 331 Sussex
Seely Leonard W, gasfitter, h 427 N J RR av
Seery John, spinner, h 406 N Fourth
Seery Sabina, widow Thomas, h 406 N Fourth
Seifried Barbara, widow George, h 515 Warren
Seltman William, h 15 Paterson
Sexton Matthew Jr, boilermaker, h 220 Jersey
Shanks Samuel, moulder, h 338 Jersey
Shanley Mary Mrs, h 407 N Fifth
Shanley Michael F, currier, h 210 Hamilton
Shanley Patrick, laborer, h 209 N Fourth
Shanley Patrick Jr, teamster, h 218 N Third

ENSTICE BROTHERS,
Carpenters and Building Contractors,
205 to 211 Kearny Avenue, KEARNY, N. J.

HOTZ SHOE CO
236 MARKET STREET,
COR. MULBERRY, NEWARK, N. J.
We sell Shoes to ⅓ of the population of Harrison, Arlington and Kearny. Why? Because we sell 25 to 90 per ct below Broad St prices and guarantee every pair we sell.



Shaney Thomas J, carpenter, 209 N Fourth
Shannon Peter, laborer, h 53 Reynolds av
Shannon Stephen, engineer, h 316 Jersey
Shannon William, C T works, h 308 N Fourth
Shaw Hillman, express messenger, h 44 Washington
Shaw Abraham, steel works, h 415 Seventh
Shaw Anthony, stone dresser, h 320 William
Shaw Christopher, Ed L works, h 321 Warren
Shaw Forbes, rolling mill, h 321 Warren
Shaw George, steel works, h 7 S Sixth
Shaw Henry, laborer, h 320 William
Shaw Robert, laborer, h 403 Seventh
Shaw Sara H, widow Christ, h r 321 Warren
Shaw Nicholas, laborer, h 310 Warren
Sheldon Betsy, widow David, h 11 S Third
Shelway Christopher, watchman, h 521 Central av
Sheridan James Jr, produce, 107 N Second
Sheridan James, retired, h 107 N Second
Sherk William, Sherk & Co, 19 Harrison av, h 119½ Jersey
Sherk & Co, William Sherk, horseshoers, 19 Harrison av
Sherlock Francis, jeweler, h 233 John
Shimpeck Louis, tailor, h 322 N Second
Shirk William C, horseshoer, h 119½ Jersey
Shonath John, boxmaker, h 221 Jersey
**SHORE JOSEPH,** saloon, 216 N Fourth
Short Bernard, stonecutter, h 235 Hamilton
Short James, undertaker, h 25 Paterson
Short John, steel worker, h 527 Sussex
Shultz Joseph, stonecutter, h 38 Searing av
Shuttleworth Mary, widow William, h 7 S Sixth
Sickels Elias W, liquors, h 216 N Fifth
Siddall Joseph, plumber, h Devon n Johnson av
Siddall William, machinist, h 609 N Fifth
Siemer Herman, grocer, 209 S Fourth
Sigler John, coachman, h 329 Sussex
Simms John, blacksmith, h 300 N Third
Simms Thomas, grocer, 322 N Second

Celebrated Teas & Coffees.
The Great Atlantic & Pacific Tea Co.
107 Market Street,
178 Springfield Avenue,
730 Broad St., Opp. P. O.
NEWARK.

Collars 10 Cents. EPSTEIN'S Cuffs 11 Cents.
4 PLY LINEN. ALL STYLES. BEST MADE.
Selling Agent for Sweet, Orr & Co.'s Overalls, Working Pants, &c.
Cor. Market and Mulberry Streets, NEWARK, N. J.

ROE & CONOVER Hardware, Iron Pipe and Safes,
Supplies of Every Description. 200-202 MARKET ST., Newark, N. J.



Simons Joseph, teamster, h 103 S Fourth
Simonson George, painter, h r 105 N Second
Simonson Minnie Mrs, h r 105 N Second
Simpson John J, foreman, h 29 Reynolds av
Sindach Adam, laborer, h 511 Bergen
Sindach Fred, laborer, h 439 Bergen
Sindach Fred Jr, laborer, h 439 Bergen
Sinnott Matthew, laborer, h 219 Jersey
Sizer Caspar, laborer, h 44 New
**SKELLY JAMES, Newark Wire Railing Works, 19 N J RR av, Newark.** See adv index
Skelly John, teamster, h 202 S Third
Skelly Patrick, cardriver, h 307 N Third
Slang Julius, brassworker, h 202 N Second
Slattery Margaret, widow Michael, h 127 Cross
Slaven Ann, widow James, h 317 N Second
Slaven Daniel, leatherdresser, h 317 N Second
Slavin John J, iceman, h 211 N Second
Slavin Martin, leather, h 317 N Second
Smedley William J, motorman, h 222 Cross
Smith Ambrose, h r 26 Harrison
Smith Ann, widow Bartol W, h 233 Jersey
Smith Benjamin, lumber, h 130 Cross
Smith Charles, painter, h 315 N Second
Smith Charles, lithographer, h 422 Hamilton
Smith David, laborer, h 320 N Second
Smith Ellen R, widow I Clancy, h 109 N Second
Smith Emily M, C T works, h 322 John
Smith Eva, widow Conrad, confectioner, 112 First
Smith Fred, brewer, h 31 S Sixth
Smith Fred W, saloon, 301 N Second
Smith Frederick H, milk dealer, 306 Passaic av
Smith George W, carpenter, h 105 Davis av
Smith Henry, steel works, h 511 Warren
Smith Jacob, mason, h 26 Davis
Smith James, Ed L works, h 422 Hamilton
Smith Janette Mrs, C T works, h 512 Sussex

Go to W. H. NOYES 160 FIRST STREET, NEWARK
For Ladders, Flag Poles, Derricks
Scaffolding, etc. Pulley-line Poles erected

KARL A. LILJEGREN
PAINTER AND DECORATOR
PAPER HANGING. FRESCO DECORATING A SPECIALTY
443 ELM STREET, NEAR MIDLAND AVE., ARLINGTON, N. J.

NOTARIES PUBLIC COMMISSIONERS OF DEEDS

GEO. D. CANFIELD & SON

REAL ESTATE AND INSURANCE

No. 711 NORTH FOURTH STREET, HARRISON, N. J.



Smith Joel, carpenter, h 130 Cross
Smith John, mason, h 114 John
Smith Joseph, fisherman, h 409 Warren
Smith Joseph A, engineer, h 24 New
Smith Julia, widow John, h 523 Hamilton
Smith J M, mason, h 26 Davis
Smith Patrick, truckman, h 231 Harrison av
Smith Richard, carpenter, 106 Seventh
Smith Richard E, steel works, h 106 Seventh
Smith Robert, clipper, h 30 Searing av
Smith Samuel W, coal dealer, 707 N Fourth, h 38 Kearny av
Smith Sarah, widow Henry, h 435 Bergen
Smith Thomas, express agent, h 309 N Second
Smith Thomas, furniture dealer, 204, h 208 N Second
Smith William, engineer, h 512 Sussex
Smith William, roofer, Johnson av c N Fifth, h 611 N Fifth
Snyder Jasper, fireman, h 104 S Third
Snyder Joseph, butcher, 58 Washington, h 31 Harrison av
Snyder W Wallace, real estate, 318 Seventh
Sode Mary, widow Louis, h 14 Washington
Soltan John, brewer, h 14 Washington
Speer Nathaniel, machinist, h 329 Central av
Speer Peter, brewer, h 309 Cross
Spice Peter, h 37 Harrison av
Spillane Cornelius, bridge builder, h 210 N Third
Spinet Morris, clerk, h 218 N Second
Spinn Cornelius, foreman, h 210 N Third
Spittiswoode John, harness maker, h r 216 N J RR av
Springer Herman, carpenter, h 313 Cross
Spurr Edwin R, J J Spurr & Sons, dock ft Warren, h 134 Broad, Newark
Spurr Joseph G, J J Spurr & Sons, dock ft Warren, h 131 Mt Pleasant av, Newark
Spurr Joseph J, J J Spurr & Sons, dock ft Warren, h 129 Mt Pleasant av, Newark

Celebrated Teas & Coffees.

The Great Atlantic & Pacific Tea Co.

107 Market Street,
172 Springfield Avenue,
730 Broad St., Opp. P. O.
NEWARK.

GEORGE H. RUTMAN, Sample Books of Wall Papers

FURNISHED TO SELECT FROM.

Bergen Avenue, cor. Elm St., KEARNY, N. J.

LEONARD S. KEMP, "The Old Reliable."
Painter, Paper Hanger, Grainer and Hard Wood Finisher,
ESTIMATES FURNISHED. Bergen Avenue, KEARNY, N. J.

IRON, STEEL AND HEAVY HARDWARE. James A. Coe & Co. 106 & 108 Mulberry Street, NEWARK, N. J.



Spurr J J & Sons, Joseph J, Edwin R and Joseph G, brown stone works, dock ft Warren
Squier Marcus F, physician, druggist, 234 Harrison av, h 114 S Third
Stadel Gustav, moulder, h 102 N Second
Stanaway Margaret, h 505 N Fourth
Stanaway Richard, stone mason, h 505 N Fourth
Staniar William, Staniar & Laffey, 11 Passaic av, h Belleville, N J
Staniar & Laffey, William Staniar and John Laffey, wire cloth mfrs, 11 Passaic av
Stanton James, laborer, h 114 First
Steel Anderson, collector, h 40 S Fifth
Steel Maxwell, widow John, h 211 John
Stefanelli Fortunato, shoemaker, 406 Central av, h 19 Cross
**STEFANELLI SULLIVAN,** shoes, 109 S Fourth
Stegmann Edward H, engraver, h 14 Washington
Steiner Charles, butcher, h 90 Seventh
Stelts Sarah, widow John, h 210 John
Stephens Dennis, bookkeeper, h 22 Grant av
**STEPHENS JAMES, harnessmaker, 80 Orange and Broad c Bridge, Newark.** See adv index
Stephens John, laborer, h 22 Grant av
**STERLING F A, custom tailor, 857 Broad, Newark.** See adv index
Stevens Alexander, brassworker, h 310 John
Stevens John, laborer, h 22 Grant av
Stevens Robert, conductor, h 604 N Fourth
Stevenson Matthew, spinner, h 512 Sussex
Stewart Alexander, blockcutter, h 8½ Davis
Stewart Annie, widow James, h 321 Jersey
Stewart Ezekiel, cooper, h 11 Hamilton
Stewart James L, driver, h 321 Jersey
Stewart Richard, carpenter, h 72 Washington
Stewart Robert, shoemaker, h 331 John
Stewart Samuel, M E T works, h 118 Grant av

ENSTICE BROTHERS,
Carpenters and Building Contractors,
205 to 211 Kearny Avenue, KEARNY, N. J.

HOTZ SHOE CO
236 MARKET STREET,
COR. MULBERRY, NEWARK, N. J.
We sell Shoes to ½ of the population of Harrison Arlington and Kearny. Why? Because we se 25 to 90 per ct below Broad St prices and guarantee every pair we sell.



Stewart Thomas, moulder, h 30 Searing av
Stewart William, electrician, h 13 Grant av
Stickle Albert, driver, h 207 N Second
Stickle Clara Mrs, h 307 Harrison av
Stockman Albert, stonecutter, h 227 Warren
Stoddard Richard, Yaeger & Stoddard, 17 S Fifth, h 431 Bergen
**STOEVER FREDERICK G,** saloon, 113 Harrison av, h 213 S Fourth
Stokes James, grocer, 215 N Fourth
Stokes James, janitor Hamilton st P S, h 215 N Fourth
Stokes William, wiredrawer, h 410 Hamilton
Stokmann Albert, stonedresser, h 227 Warren
Stoll Benedict, laborer, h 112 Passaic av
Stoll Charles, driver, h 214 S Third
Stoll Charles J, saloon, 301 N Third, h 318 Second
Stone Charles, carpenter, h 310 Warren
Stone Hugh, tanner, h 107 Grant av
Stone James, cooper, h 107 Grant av
Stopper Herman, butcher, h 6 Manor av
Stout Charles H, machinist, h 214 Warren
Stouver Dietrick, glassblower, h 113 Harrison av
St. Pius' Parochial School, S Third c Jersey
Straine James, M E T works, h 528 N Fifth
Straine William C, electric apparatus and supplies, 528 N Fifth
Strange Ellen, widow James, h 320 N Second
Strauss Co, drygoods, 209 Harrison av
Street William, moulder, h 311 Cross
Street William Jr, moulder, h 317 Cross
Streeter George, driver, h 403 N Fifth
Stripp George, saloon, 519 N J RR av
Stuckey Annie, h 205½ S Fourth
Stumpf George H, tanner, h 18 New
Stumpf Jacob, leather mfr, 200 Dey, h 402 Passaic av, Ktwp
Stumpf Lorenz, tanner, h 16 Third
Stumpf Peter, brewer, h 331 William

Celebrated Teas & Coffees.
The Great Atlantic & Pacific Tea Co.
107 Market Street.
172 Springfield Avenue.
730 Broad St., Opp. P. O.
NEWARK.

Collars 10 Cents. 4 PLY LINEN.
EPSTEIN'S ALL STYLES.
Cuffs 11 Cents. BEST MADE.
Selling Agent for Sweet, Orr & Co.'s Overalls, Working Pants, &c.
Cor Market and Mulberry Streets, NEWARK, N. J

ROE & CONOVER Hardware, Iron Pipe and Safes,
Supplies of Every Description. 200-202 MARKET ST., Newark, N. J.



H. R. ROOME, Coal, Wood, Hay, Feed OFFICE AND YARD Devon St. and Railroad Ave. ARLINGTON, N. J.

Stumpf William, saloon, 27 Harrison av
Sturn Herman, grocer, 30 Harrison av
Sullivan Catherine Mrs, h 241 Harrison av
Sullivan Daniel, ironworker, h 422 Essex
Sullivan James, teamster, h 324 John
Sullivan John, h 213 Harrison av
Sullivan John J, stenographer, h 324 John
Sullivan Joseph, shaderollers, h 324 John
Sullivan Michael, butcher, h 238 Harrison av
Sullivan Michael, laborer, h 216 Cleveland av
Sullivan Patrick, butcher, h 238 Harrison av
Sullivan Peter, C T wks, h 324 John
Sullivan Rose, widow John, h 210 John
Sullivan William, clerk, h 101 N Third
Summers John, laborer, h 311 John
Summers Margaret, widow Matthew, h 112 N Second
Sunderland Robert, teamster, h 410 N Fourth
Sunderland Thomas, machinist, h 410 N Fourth
Sunderland William, machinist, h 410 N Fourth
Surado Clouse, laborer, h 6 First
Sutherland George, motorman, h 321 William
Sutter Frederick, stonecutter, h 313 John
Sutton William, shoemaker, h 351 John
**SWAIN & JONES, lumber, ft Centre, Newark.**
See adv index
Swan John, foreman, h 36 Harrison av
Sweetzer Caroline, widow Christopher, h 21 S Fourth
Sweitzer Henry, jeweler, h 602 First
Swikert Philippena, widow Paul, h 106 Essex
Switzer Robert, letterer, h 407 Davis av
Switzer Samuel H Rev, pastor Harrison Tabernacle, 407 Davis av
Switzer William, bookkeeper, h 407 Davis av
Sword William, driver, h 220 N Second
Symons William H, driver, h 103 S Fourth

KARL A. LILJEGREN
PAINTER AND DECORATOR
PAPER HANGING. FRESCO DECORATING A SPECIALTY
443 ELM STREET, NEAR MIDLAND AVE., ARLINGTON, N. J.

NOTARIES PUBLIC COMMISSIONERS OF DEEDS

**GEO. D. CANFIELD & SON**

**REAL ESTATE AND INSURANCE**

No. 711 NORTH FOURTH STREET, HARRISON, N. J.



**To find a Name, first know how to Spell it**

Members of the same family spell their name differently

T

Tafe Lizzie, widow Nicholas, h 214 Harrison av
Taff George Jr, bartender, h 9 S Second
Taff George, tailor, h 9 S Second
Taff William, brass worker, h 9 S Second
Taggart Christopher, shoemaker, 351 John
Talbot Peter, laborer, h 4 First
Tate Thomas, fireman, h 309 N Fifth
Taylor Cornelius, foreman, h Kingsland n Harrison av
Taylor Edgar C, asst supt and notary public, 323 John
Taylor Edward, engineer, h 315 John
Taylor James, undertaker, 607½ Harrison av
Taylor John, stonecutter, h 425 Hill
Taylor Matthew, machinist, h 44 New
Teen John, brewer, h 209 Seventh
Temple of Honor, S Third c Warren
Terhune James, motorman, h 409 N Fourth
Terhune John, Terhune & Lee, 37 Harrison av
**TERHUNE & LEE,** John Terhune and Wallace Lee, butchers, 37 Harrison av
Thiem John, brewer, h 213 Seventh
Then Mary, widow George, grocer, 60 Washington
Theobald Anthony, butcher, 31 Ogden av
Theobald John, motorman, h 70 Washington
Theobald Martin, saloon, 515 Harrison av
Third Ward Quoiting Club, Third c Sussex
Thomas Asa C, fish dealer, h 46 Washington
Thompson Ashbel C, carpenter, h 606 N Fourth
Thompson Carolina, h 223 N Second
Thompson Charles T, Ed L works, h 421 Jersey
Thompson Frank, pearl buttons, h 202 S Third
Thompson George, japanner, h 223 Paterson
Thompson George G, clerk, h 57 Washington
Thompson George G Jr, h 57 Washington

Celebrated Teas & Coffees.

**The Great Atlantic & Pacific Tea Co.**

107 Market Street,
172 Springfield Avenue,
730 Broad St., Opp. P. O.
NEWARK.

**GEORGE H. RUTMAN,**

HOUSE, SIGN AND DECORATIVE

Bergen Ave. cor. Elm St. **Painter,** KEARNY, N. J.

1874. YOU WANT THE BEST. 1896.

L. S. KEMP, *Painter, Paper Hanger and Hard Wood Finisher*

FILLS THE BILL. Bergen Avenue, KEARNY, N. J.

IRON, STEEL AND HEAVY HARDWARE. James A. Coe & Co. 106 & 108 Mulberry Street, NEWARK, N. J.



Thompson George G Jr, glassblower, h 223 Paterson
Thompson John, japanner, h 308 Cross
**THOMPSON JOHN PROF, medical botanist, 408 N Fourth.** See adv index
Thompson Joseph, glassblower, h 223 Paterson
Thompson Mary Mrs, dressmaker, h 219 Warren
Thumm John, saloon, 28 Harrison av, h First e N J RR av
Tibby Edward, N Y, h 505 Cross
Tierney Bridget, widow Patrick, h 15 Harrison av
Tierney Stephen, saloon, 17 Harrison av
Tierney William J, 311 Cleveland av
Tighe Michael, music teacher, h 34 S Fifth
Tighe Patrick, bookkeeper, h 34 S Fifth
Tighe Teresa, widow Patrick, h 34 S Fifth
Tilley William J Rev, Christ Episcopal church, Cleveland av e N Fourth, h 511 Davis av
Timlin Cecelia, widow Thomas, h 300 N Fourth
Timmins William L, spinner, h 24 Davis
Tindell Henry, foreman, h 15 Grant av
Tintle James, sawyer, h 104 Grant av
Tobin Edward, stained glass, h 409 Jersey
Toenges Elizabeth Mrs, h 237 Harrison av
Toenges Henry A, baker, h 237 Harrison av
Toenges John, baker, h 237 Harrison av
Tollins Samuel, saloon, 103 N Third
Toman Dennis, laborer, h 709 N Fourth
Toohey Martin A, Patrick Toohey & Sons, 200 Passaic av, h 221 Garside, Newark
Toohey Patrick, Patrick Toohey & Sons, 200 Passaic av, h 221 Garside, Newark
Toohey Patrick & Sons, Patrick, Martin A and William I, coal dealers, 200 Passaic av
Toohey William I, Patrick Toohey & Sons, 200 Passaic av, h 221 Garside, Newark
Torrance George J, Torrance Mfg Co, 18, h 14 Davis
Torrance John E, machinist, h 16 Davis

ENSTICE BROTHERS,

Carpenters and Building Contractors,

205 to 211 Kearny Avenue, KEARNY, N. J.

HOTZ SHOE CO

236 MARKET STREET,
COR. MULBERRY, NEWARK, N. J.

We sell Shoes to ⅓ of the population of Harrison, Arlington and Kearny Why? Because we sell 25 to 90 per ct below Broad St. prices and guarantee every pair we sell.



Torrance Manufacturing Co, William A Torrance, president, 18, 20 Davis
Torrance Robert E, clerk, h 16 Davis
Torrance William A, Torrance Mfg Co, 18, h 16 Davis
Trainor Francis, laborer, h 211 William
Trapper Margaret, widow Theodore, h 217 Cleveland av
**TRAUTZ WILLIAM,** saloon, 625 Harrison av
Treanor James F, grocer, 221 N Second
Trebilcock Harriet, widow John, h 224 N Second
Trenchard Alfred, h 611 Harrison av
Trenchard Harry, conductor, h 611 Harrison av
Troiano Michael, shoemaker, 102 Grant av
Troione Tonio, barber, 60 Harrison av
**TUITE BERNARDINE, baker, 134 Harrison av.** See adv index
Tunnell Isaac, scroll sawyer, h 316 Sussex
Turner Johanna, widow Dennis, h 119 Jersey
Turner Richard, stationery, 52 Hamilton
Turnley William D, cabinet maker, h 25 Davis
Tuttle John, bicycle maker, h 308½ Warren
Tyldesley James, spinner, h 108 Cross
Tynan Mary Ann, widow Joseph, seamstress, h 228 Cleveland av
Tynon Patrick, D L & W RR, h 213 S Third

BERNARDINE TUITE'S

WHOLESALE AND RETAIL

· BAKERY ·

134 HARRISON AVENUE, HARRISON, N. J.

CORNER SECOND STREET

All kinds of Plain and Fancy Baking, Wedding Cake, Macaroons, Kisses, Boston Brown Bread, Etc.

Everything that can be found in a First Class Bakery

Celebrated Teas & Coffees.

The Great Atlantic & Pacific Tea Co.

107 Market Street.
172 Springfield Avenue,
730 Broad St., Opp. P. O.
NEWARK.

Collars 10 Cents. 4 PLY LINEN.

EPSTEIN'S ALL STYLES.

Cuffs 11 Cents. BEST MADE.

Selling Agent for Sweet, Orr & Co.'s Overalls, Working Pants, &c.

Cor. Market and Mulberry Streets. NEWARK, N. J

ROE & CONOVER Hardware, Iron Pipe and Safes,
Supplies of Every Description. 200-202 MARKET ST, Newark, N. J.

Go to W. H. NOYES 160 FIRST STREET, NEWARK For Ladders, Flag Poles, Derricks Scaffolding, etc. Pulley-line Poles erected



**To find a Name, first know how to Spell it**

Members of the same family spell their name differently

V

Vailencort Joseph, teamster, h 119 Bergen
Valens Andrew, spinner, h 312 William
Valentine Samuel, carpenter, 613 Harrison av
Van Deren Clarence T, rea. estate, insurance, 307 Harrison av, h 413 Jersey
Van Deren Frank, trunkmaker, h 332½ Jersey
Van Emburgh Arthur W, driver, h 73 Washington
Van Emburgh Jacob H, gardener, h 814 Harrison av
Van Emburgh Peter, h 790 Harrison av
Van Houten Charles, laborer, h 325 Jersey
Van Houten Charles H, painter, 325 Jersey
Van Houten Walter, woodturner, h 325 Jersey
Van Sickle Andrew J, glassblower, h 325 Sussex
**VAN STEENBERG & CLARK, blue stone, 204 Ogden, Newark.** See adv index
Van Volkenburg Charles E, conductor, h 608 N Fourth
Van Volkenburgh Isaac H, patent medicine, h 107 N Fourth
Vertori Anton, shoemaker, 56 Harrison av
Vettick John, tanner, h 702 S Fourth
Vickers Allen, saloon, 107 John
Vincent Frank, carpenter, h 200 Hamilton
Vincent William H, grocer, 36 New, h 14 Cleveland av
Vines Emma, widow Daniel, h 228 Cleveland av
Vitt Charles, butcher, 321½ Jersey
Voetsch William, Ed L wks, h 334 Sussex
Vogt Frederick, shoemaker, 32 Harrison av
Vonderlinden Martin, boots, shoes, 304 Harrison av
Von Tish John, japanner, h 220 Cleveland av
Vradenburg Edgar, painter, h 409 Hill
Vradenburg Emory, turner, h 409 Hill

KARL A. LILJEGREN
PAINTER AND DECORATOR
PAPER HANGING. FRESCO DECORATING A SPECIALTY
443 ELM STREET, NEAR MIDLAND AVE., ARLINGTON, N. J.

NOTARIES PUBLIC COMMISSIONERS OF DEEDS

GEO. D. CANFIELD & SON

REAL ESTATE AND INSURANCE

No. 711 NORTH FOURTH STREET, HARRISON, N. J.



**To find a Name, first know how to Spell it**

Members of the same family spell their name differently

W

Wade James, contractor, h N Y
Wade James, laborer, h 213 William
Wade John, coal, real estate, insurance, 117 Harrison av
Wade Margaret, widow James, h 104 N Fifth
Wader John, Ed L works, h 220 Warren
**WADSWORTH JOHN, paints, varnishes, oils, etc, 30 Cleveland av.** See adv index
Waer John, oil manufacturer, h 501 Cross
Waer Wilson, helper, h 20 S Fifth
Wagner Pauline, widow John, h 229 Harrison av
Wainwright William, steel works, h 7 S Sixth
Walker Elizabeth Mrs, confectioner, h 33 Cleveland av
Walker Frederick, Ed L works, h 127 Cross
Walker James, brassworker, h 127 Cross
Walker James, laborer, h 26 Harrison av
Walker Peter, printer, h 26 Harrison av
Walker Peter, confectioner, 26 Harrison av
Walker Samuel Jr, brassworker, h 127 Cross
Walker Sarah, widow Samuel, h 127 Cross
Walker William A, painter, h 37 Cleveland av
Wall Robert, wireworker, h 126 Grant av
Wall Thomas, lettercarrier, h 106 Jersey

JOHN WADSWORTH

DEALER IN

Paints, Oils, Varnish, Window Glass, Putty, Etc.

No. 30 CLEVELAND AVENUE

HARRISON, NEW JERSEY

Celebrated Teas & Coffees.

The Great Atlantic & Pacific Tea Co.

107 Market Street,
172 Springfield Avenue,
780 Broad St., Opp. P. O.
NEWARK.

GEORGE H. RUTMAN,

Painter and Paper Hanger,

Bergen Avenue, cor. Elm Street, KEARNY, N. J.

Paint Protects Your Property. Protect Yourself by Having

**LEONARD S. KEMP,**

Bergen Avenue, Kearny, N. J. **Do Your Painting, Paper Hanging, Etc.**

IRON, STEEL AND HEAVY HARDWARE. James A. Coe & Co. 106 & 108 Mulberry Street, NEWARK, N. J.



Wallace Annabel, widow Hugh, h 5 Passaic av
Wallace Michael, laborer, h 506 N Fourth
**WALLWORK JAMES, plumber, 303 Grant av.** See adv index
Walsh Andrew F, plasterer, h 325 William
Walsh Bernard P, undertaker, town clerk, city hall, 302 Harrison av
Walsh Edward, laborer, h 311 N Third
Walsh Elizabeth, dressmaker, h 502 N Fourth
Walsh Ellen, widow Thomas, saloon, 415 Warren
Walsh Francis, teamster, h 50 Searing av
Walsh John, laborer, h 105 Passaic av
Walsh John, peddler, h 109 John
Walsh John, watchman, h 419 Warren
Walsh John J, rollermaker, h 319 Warren
Walsh Maurice, finisher, h 319 Warren
Walsh Patrick, paver, h 223 Jersey
Walsh Rachel, widow Michael, h 502 N Fourth
Walsh Thomas, C T works, h 319 Warren
Walsh Walter, clerk, h 419 Warren
Walter Christopher, moulder, h 429 Harrison av
Walter Eugene, trunkmaker, h 602 First
Walter George, driver, h 602 First
Walters John, currier, h 303 S Fourth
Walters John, tailor, h 329 Warren
Walton Brothers, Edward A and Joseph, coal, 35 M & E RR av, Newark
Walton Edward A, Walton Bros, h 35 M & E RR av, Newark
Walton Joseph, Walton Bros, h 35 M & E RR av, Newark
Ward Benjamin A, hardware, h 73 Washington
Ward Edmund H, collector, h 510 Cross
Ward Frank, laborer, h 23 Mulock pl
Ward James, laborer, ad 420 Warren
Ward John, laborer, h 129 Harrison av
Ward John, laborer, h 420 Warren
Ward Joseph, mason, Keasbey n N Fifth

**ENSTICE BROTHERS,**

Carpenters and Building Contractors,

205 to 211 Kearny Avenue, KEARNY N. J.

HOTZ SHOE CO
236 MARKET STREET,
COR. MULBERRY, NEWARK, N. J.
We sell Shoes to ½ of the population of Harrison, Arlington and Kearny. Why? Because we sell 25 to 90 per ct below Broad St prices and guarantees every pair we sell.



Ward Richmond, boatman, h 66 Washington
Ward Samuel, spinner, h 609 N Fifth
Ward Thomas, laborer, h 420 Warren
Wardell Harry, saloon, 19 Cleveland av
Wardell Thomas, horse dealer, h 113 N Second
Wardell Thomas, steel worker, h 19 Cleveland av
Warhurst John, saloon, 132 Harrison av
Warner Barbara, forelady, C T works, h 25 Paterson
Warner Henrietta, widow George, h 25 Paterson
Warren Albert, carpenter, h 17 Lodi
Warren John B, architect, 700 N Fourth, h 220 Kearny av, Kearny
Washington Frederick, laborer, h 103 N Second
Washington st Public School, John Dwyer, principal, Washington n Harrison av
Water Meter House, Common Council Rooms, 618 N Fourth
Waters John G, grocer, 401, h 415 N Third
Watson Frank, driver, h 36 Harrison av
**WATSON GEORGE & CO, clothiers, 795 Broad, Newark.** See adv index
Watson James, stonecutter, h 9 John
Watson John L, engineer, h 48 Searing av
Watson Kyren, steel works, h 106 Seventh
Watson Letitia Mrs, grocer, 9 John
Watterson Edward, machinist, h 115 N Second
Watts Frank, switchman, h 110 Jersey
Wayland Edward, D S M works, h 34 William
Wayland Mary, widow James, h 26 New
Webb James I, agent, h 537 N J RR av
Webb Samuel, retired, h 537 N J RR av
Weber Anna Mary, widow Charles, 308 Harrison av
Weber Fred, boots and shoes, 312 John
Weber Margaret, widow Jacob, h 201 John
Weidner William F, blacksmith, Harrison av e Washington, h 31 Washington
Weidner William F, carriage painter, 14 Washington
Weisenbom Charles, laborer, h 228 Cross

Celebrated Teas & Coffees.
The Great Atlantic & Pacific Tea Co.
107 Market Street,
172 Springfield Avenue,
730 Broad St., Opp. P. O.
NEWARK.

Collars 10 Cents. EPSTEIN'S Cuffs 11 Cents.
4 PLY LINEN. ALL STYLES. BEST MADE.
Selling Agent for Sweet, Orr & Co.'s Overalls, Working Pants, &c
Cor. Market and Mulberry Streets, NEWARK, N. J.

ROE & CONOVER Hardware, Iron Pipe and Safes,
Supplies of Every Description. 200-202 MARKET ST., Newark, N. J.



H. R. ROOME, Coal, Wood, Hay, Feed
OFFICE AND YARD
Devon St. and Railroad Ave.
ARLINGTON, N. J.

Weiss Gregor, laborer, h Middlesex n Fourth
Welch Erin, rigger, h 309 Warren
Welch Michael J Rev, Holy Cross R C Church, h 378 Jersey
Welsh Charles, painter, h 413 Seventh
Welsh John, saloon, 10 John
Welsh Patrick, laborer, h 223 Jersey
Welsh Richard, C T works, h 323 John
Welsh Sarah A, widow William, h 413 Seventh
Wendel Jacob, fireman, h 24 Searing av
Wendling Joseph, laborer, h 28 Paterson
Wentz George, tanner, h 195 S Sixth
Wesley Methodist Episcopal Church, Rev T E Gordon, Harrison av c Fourth
Weslow Frederica, widow John, h 316 Warren
Weslow Frederick, machinist, h 316 Warren
Weslow Henry, carpenter, h 318 Warren
Weslow John, painter, h 318 Warren
West Elizabeth, widow George, h 64 Cleveland av
Westerfield Joseph, N Y, h 208 John
Westervelt Albert J, baker, 75 Washington
Westlake Lynwood, clerk, h 515 Central av
Westlake William, foreman, h 515 Central av
Wettlin Charles H, druggist, h 314 Davis av
Wettlin Daniel, florist, h 314 Davis av
Wettlin George F, photographer, h 314 Davis av
Whelan William, painter, 77 Washington
White Addison, D S M works, h 326 Central av
White George F, insurance, h 517 Cross
Whitehead Charity, widow Aaron, h 216 Jersey
Whitehead George M, engraver, h 214 Cross
Whitehead Horace, restaurant, 24 Centre Market, Newark, h 216 Jersey
Whitehead Reuben J, bartender, h 417 Jersey
Whitehead Thomas, T & R Whitehead, 12 N Third, 403 S Fourth
Whitlock Coil Pipe Co, W Sheperd, president, Middlesex c S Fifth, h Boston

KARL A. LILJEGREN
PAINTER AND DECORATOR
PAPER HANGING. FRESCO DECORATING A SPECIALTY
443 ELM STREET, NEAR MIDLAND AVE., ARLINGTON, N. J.

NOTARIES PUBLIC COMMISSIONERS OF DEEDS

GEO. D. CANFIELD & SON

REAL ESTATE AND INSURANCE

No. 711 NORTH FOURTH STREET, HARRISON, N. J.



**WHITTLE WILLIAM E,** saloon, Central House, 415, h 411 N Fourth
Widlitzki Frederick, wheelwright, h 515 Middlesex
Widlitzki Herman, painter, h 515 Middlesex
Wiedemann John A, Fritz & Wiedemann, 535 Harrison av
Wieting Adam F, shoemaker, h 304 Jersey
Wild Alfred E, superintendent, h 16 Grant av
Wilhelm George, dairyman, h Wright
Wilhelm James, painter, 30 S Sixth
Wilhelm Mary, widow Peter, h 30 S Sixth
Wilhelm Peter, machinist, h 411 Jersey
Willelm Thomas, bookkeeper, h 4 Washington
Wilhelm William H, bookkeeper, h 43 Washington
**WILKIE WILLIAM,** grocer, 416 N Fourth, h 429 Central av
Wilkinson Isabella Mrs, h r 109 N Second
Williams Albert H, driver, h 15 Cleveland av
Williams Edwin, saloon, 200 John
Williams George H, painter, h 48 S Fifth
Williams James, 66½ Washington
Williams James, insurance agent, 23 S Fourth
Williams James, mason, h 17 Davis
Williams John H, brass polisher, h 19 Davis
Williams Mark, painter, 139 Plane, Newark, h 331 Jersey
Williamson Robert, laborer, h 211 John
Wilson Charles E, collector, h 19 Davis
Wilson John, laborer, h 60 Harrison av
Wilson John Mrs, dressmaker, h 216 Harrison av
Wilson John E, baker, confectioner, 216 Harrison av
Wilson Mary, widow John, h 218 Hamilton
Windle Thomas, spinner, h 123 N Third
Wintar Henry G, housefurnishing, 222, h 230 Harrison av
Winter Richard H, carpet layer, h 103 N Second
Winter Richard H Jr, driver, h 103 N Second
Winterbotham William, h 212 Harrison av

Celebrated Teas & Coffees.

The Great Atlantic & Pacific Tea Co.

107 Market Street,
178 Springfield Avenue,
730 Broad St., Opp. P. O.
NEWARK, N. J.

GEORGE H. RUTMAN,

The Harrison and Kearny Painter and Paper Hanger,

Bergen Avenue, cor. Elm St., KEARNY, N. J.

1874 "The Old Reliable." KEMP, Painting, Papering, 1896
DECORATING, GRAINING, &C.
Mail Orders Promptly Attended To.

IRON, STEEL AND HEAVY HARDWARE. James A. Coe & Co. 106 & 108 Mulberry Street, NEWARK, N. J.



Winters Alfred M, engineer, h 13 Paterson
Winters Joseph, engineer, h 501 Cross
Witt Charles J, provisions, 37 Harrison av, h 421½ Jersey
Witting Otto F, shoemaker, 304 Jersey
Wolf Frederick, laborer, h 118 Middlesex
**WOLTERS C & CO,** produce, 30 Commerce, Newark
Women's Christian Temperance Union, Temple of Honor, S Third c Warren
Wood Albert, teamster, h 122 Bergen
Wood John W, spinner, h 26 New
Woodenburg Charles, jeweler, h 101 N Third
Woodruff N O, agent P RR, 59 Harrison av, h Lyons Farm, N J
Woods Henry, spinner, h 210 Cross
Woods Henry, stableman, h 314 William
Woods Robert, M T wks, h Devon n Johnson av
Woost William C, grocer, 440 Harrison av
Wooton Frank, machinist, h 314 Sussex
Workman Alfred H, Lewis & Workman, William n Davis, h Schuyler av e Tappan
Wray Edmund, crockery, 407 N Fifth
Wrede Charles, jeweler, h 56 Washington
Wrigley Edward, foreman, h 5 S Sixth
Wrin Michael, driver, h 24 Reynolds av
Wuest Martin, foreman, Ed L wks, h 602 First
Wyrill George, ice dealer, h 223 Warren

**To find a Name, first know how to Spell it**

Members of the same family spell their name differently

Y

Yaeger Adam, Yaeger & Stoddard, 17 S Fifth, h 11 Chestnut, Kearny
Yaeger & Stoddard, Adam Yaeger and Richard Stoddard, wagon mfrs and horseshoers, 17 S Fifth

ENSTICE BROTHERS,
Carpenters and Building Contractors,
205 to 211 Kearny Avenue, KEARNY, N. J.

HOTZ SHOE CO
236 MARKET STREET,
COR. MULBERRY, NEWARK, N. J.
We sell Shoes to ¼ of the population of Harrison, Arlington and Kearny Why? Because we sell 25 to 90 per ct below Broad St. prices and guarantee every pair we sell.



Yale Aaron, wall paper, Newark, h 224 Cross
Yale Edward, wall paper, h 224 Cross
Yatman George, driver, h 37½ Reynolds av
Yatman Kate, widow John, h 37½ Reynolds av
Yerna Alice, widow William J, h 411 Seventh
Yon Joseph, shoemaker, 707 N Fourth
Young Margaret, widow John, saloon, 201 Harrison av
Young Men's Christian Association, 415 N Fourth
Young Patrick G, bookkeeper, h 224 John
**YOUNG & BORRIE, surveyors, 757 Broad, Newark.** See adv index

**To find a Name, first know how to Spell it**

Members of the same family spell their name differently

Z

Zins Louis, confectioner, 34 Harrison av
Zoppo Joseph, barber, 115 Grant av

Celebrated Teas & Coffees.
The Great Atlantic & Pacific Tea Co.
107 Market Street,
178 Springfield Avenue,
730 Broad St., Opp. P. O.
NEWARK.

Collars 10 Cents. | EPSTEIN'S | Cuffs 11 Cents.
4 PLY LINEN. ALL STYLES. BEST MADE.
Selling Agent for Sweet, Orr & Co.'s, Overalls, Working Pants, &c.
Cor. Market and Mulberry Streets, NEWARK, N. J.

# A Complete File of Directories

OF ALL THE PROMINENT CITIES OF THE COUNTRY IS KEPT AT THE OFFICE OF THE

# Holbrook Newark Directory Co.

ROOM 135

Liverpool and London and Globe Building

No. 802 Broad Street

ENVELOPES AND CIRCULARS ADDRESSED FROM SELECTED LISTS, EITHER IN THE CITY, STATE, OR IN ANY PLACE IN THE UNITED STATES AT MODERATE RATES . .

NOTARIES PUBLIC COMMISSIONERS OF DEEDS

**GEO. D. CANFIELD & SON**

**REAL ESTATE AND INSURANCE**

No. 711 NORTH FOURTH STREET, HARRISON, N. J.



# Kearny Township Directory

## For the Year Ending May 1st, 1897

### ABBREVIATIONS

ad, address
adv, advertisement
Arp, Arlington Postoffice
av, avenue
Bev, Belleville
bet, between
Brgh, Borough
c, corner
col, colored
Cel wks, Celluloid Works
chh, church
Cle, Cleveland
C RR, Central Railroad
C T wks, Clark Thread Works
D S M wks, Domestic Sewing [Machine Works
E, east
elec lt, electric light
Ed L wks, Edison Lamp Works
EO, East Orange
h, house
Har, Harrison
Kwp, Kearny Township
M E T wks, Mile End Thread Works
M T wks, Marshall Thread Works
N, north
n, near
N J RR, New Jersey Railroad
N M T wks, Newark Machine Tool [Works
Npo, Newark Postoffice
N L Co, Nairn Linoleum Company
N Y, New York
op, opposite
P RR, Pennsylvania Railroad
pres, president
prin, principal
prop, proprietor
r, rear
rd, road
Rev, Reverend
RR, railroad
S, south
sec, secretary
supt, superintendent
tel op, telegraph operator
treas, treasurer
twp, township
U S E L wks, United States Electric [Light Works
W, west
wid, widow

For full indexes to the contents see immediately after title page.

## To find a Name, first know how to Spell it

Members of the same family spell their name differently

### A

Abbott James, carpenter, h Laurel av n Elm
Abbott James S, clerk, h 22 Pine
Abbott Joseph H, horseshoer, h Kearny av n Oakwood av
Abe, Alfred, tea, h Stuyvesant av
Abel Alvah, carpenter, h 460 Chestnut

Celebrated Teas & Coffees.

**The Great Atlantic & Pacific Tea Co.**

107 Market Street,
172 Springfield Avenue,
730 Broad St., Opp P. O.
NEWARK.

**GEORGE H. RUTMAN,** Sample Books of **Wall Papers**

*FURNISHED TO SELECT FROM.*

Bergen Avenue, cor. Elm St., KEARNY, N. J.

LEONARD S. KEMP, "The Old Reliable."
Painter, Paper Hanger, Grainer and Hard Wood Finisher,
ESTIMATES FURNISHED. Bergen Avenue, KEARNY, N. J.

IRON, STEEL AND HEAVY HARDWARE. James A. Coe & Co. 106 & 108 Mulberry Street, NEWARK, N. J.



Abercrombie Robert A, gardener, h 345 John
Ackerman Albert, bookkeeper, h Eilshemius av n Passaic av
**ACKERMAN CHARLES, plumber, Elm n Midland av, h 117 Beech.** See adv index
Ackerman George, plumber, Elm n Midland av, h 117 Beech
Ackerman William H, salt, h 39 Cleveland av
Ackley William, Home for Disabled Soldiers, Passaic av
Adair William E, RR, h 13 brick row, John
Adam Archibald, boilermaker, h 7 Highland av
Adams Thomas, collector, h 7 Highland av
Adams Thomas, constable, Township Hall, h Kearny av n Woodland av
Adamson Joseph, finisher, h 48 Johnston av
Addison Robert, spinner, h 14 Watts
Addison Thomas, engineer, h 408 N Third
Adrians William, station agent, h 546 Devon
Agen Peter, driver, h 200 Cleveland av
Agen Peter, watchman, h 200 Cleveland av
Agle Robert, carpenter, h Chestnut n Mulford av
Ainsley Edward, celluloid works, h Devon n Railroad
Ainsworth William, Home for Disabled Soldiers, Passaic av
Aitken John, bricklayer, h 415 Grant av
Albee Elmer E, assistant engineer, h Stewart av Grand pl
Albright John, stone setter, h 219 Cleveland av
Albright John Jr, stone setter, h 219 Cleveland av
Albutt George H, Home for Disabled Soldiers, Passaic av
Alexander Ellen, widow John, h 428 John, Brgh
Alexander George, bookkeeper, h 43 Maple
Alexander Helen, widow Robert, h 428 John, Brgh
Alexander James, machinist, h 428 John, Brgh
Alfred James, carpenter, h Maple n Berlin av
Allaire Emeline S, widow William W C, dressmaker, h 121 Beech

ENSTICE BROTHERS,
Carpenters and Building Contractors,
205 to 211 Kearny Avenue, KEARNY, N. J.

HOTZ SHOE CO
236 MARKET STREET,
COR. MULBERRY, NEWARK, N. J.
We sell Shoes to ⅓ of the population of Harrison, Arlington and Kearny. Why? Because we sell 25 to 90 per ct below Broad St prices and guarantee every pair we sell.



**ALLAN JAMES, boots and shoes and manufacturer of sauces, 7 Kearny av.** See adv index
Allan James, carpenter, h 623 John
Allard George, Home for Disabled Soldiers, Passaic av
Allen James K, florist, h Davis av n Bergen av
Allen John, Home for Disabled Soldiers, Passaic av
Allen Robert, moulder, h 41½ President, Brgh
Allen Robert, real estate, h Kearny av c Stuyvesant av
Allen William H, stone setter, h 330 Elm
Allers Henry, physician, h 300 Davis av
Allester David, bookkeeper, h 346 Elm
Alliniller Charles, shipping clerk, h Hickory n RR
Allison Wallace, N Y, h 503 Chestnut
Almond David Jr, machinist, Hedenberg works, Newark, h Passaic av n Soldiers' Home
Altenuller Charles, shipping clerk, h 428 Davis av
Ambrose Benjamin, Home for Disabled Soldiers, Passaic av
Amburg Edward, engineer, h Schuyler av n Tappan
American Council No 1304, Royal Arcanum, Fraternity Hall, 176 Midland av
American Radiator Co, Davis av c Cross
Amerman H V, Crawley & Amerman, 388 Broad, Newark, h 308 Central av
Amsden William, Home for Disabled Soldiers, Passaic av
Amtman Jacob, Home for Disabled Soldiers, Passaic av
Anderson Alfred B, clerk, h 503 Devon
Anderson Amelia, widow Peter, h 400 Forest
Anderson Anderson, celluloid works, h 508 Chestnut
**ANDERSON ANDREW,** clerk, h 375 Forest
Anderson Andrew, laborer, h 412 Davis av
Anderson Andrew J, tailor, h 150 Midland av
Anderson Anton, metal worker, h Devon av n RR
Anderson Charles, painter, h 333 Forest
Anderson Daniel, laborer, h 401 Elm
Anderson E F, mason, h 472 Davis av

Celebrated Teas & Coffees.
The Great Atlantic & Pacific Tea Co.
107 Market Street,
173 Springfield Avenue,
730 Broad St., Opp. P. O.
NEWARK.

Collars 10 Cents. EPSTEIN'S Cuffs 11 Cents.
4 PLY LINEN. ALL STYLES. BEST MADE.
Selling Agent for Sweet, Orr & Co.'s Overalls, Working Pants, &c.
Cor Market and Mulberry Streets, NEWARK, N. J.

ROE & CONOVER Hardware, Iron Pipe and Safes,
Supplies of Every Description. 200-202 MARKET ST., Newark, N. J.

H. R. ROOME, Coal, Wood, Hay, Feed OFFICE AND YARD Devon St. and Railroad Ave. ARLINGTON, N. J.



Anderson Fabian, celluloid, h 348 Elm
Anderson Francis, gardener, h 1 Forest
Anderson James, laborer, h 37 Tappan
Anderson John, druggist, h Chestnut n Midland av
Anderson John G, plumber, h Schuyler av n Midland av
Anderson Mary A, widow Frederick, h 503 Devon
Anderson Peter, carpenter, h 402 Forest
Anderson William H, bookkeeper, h 503 Devon
Anderson William P, elevator inspector, h Stuyvesant av c Devon
Andrews Alfred, clerk, h Eilsheimus av n Kearny av
Andrews George L, clerk, h Eilsheimus av n Kearny av
Andrews Neil, machinist, h 242 Grant av
Andrian John, celluloid, h 441 Davis av
Arleck Julius, painter, h 310 N Second
Arlington Building and Loan Association, William Logan, president, 151½ Midland av
Arlington Canoe Club, River Road n G L RR
Arlington Cemetery, Schuyler av n Van Emburg av
Arlington Club, Kearny av c RR
Arlington Council No 33, L A B A, 176 Midland av
Arlington Council No 214, Jr O U A M, 176 Midland av
Arlington Hook and Ladder Co No 1, Kearny av n Midland av
Arlington House, A W Schuyler, proprietor, Elm n RR
Arlington Lodge No 3774, K of H, Elm c Midland av
Arlington Manufacturing Co, pyralin mfrs, H S Chapman, president, Forest c RR
Arlington Musical Association, Davis av c Midland av
**ARLINGTON POSTOFFICE,** W L Stewart, postmaster, 158 Midland av
Arlington Republican Club, Association Hall, Elm
Arlington and New York Express, George H Bryan, proprietor, Elm n Midland av
Arlt Augusta, wid William, h 389 Forest
Arlt Max P, stenographer, h 389 Forest
Armitage Thomas, mason, h 327 N Second
Armour Marian, C T works, h 10 Sherman av, Brgh

KARL A. LILJEGREN
PAINTER AND DECORATOR
PAPER HANGING. FRESCO DECORATING A SPECIALTY
443 ELM STREET, NEAR MIDLAND AVE., ARLINGTON, N. J.

NOTARIES PUBLIC COMMISSIONERS OF DEEDS

**GEO. D. CANFIELD & SON**

**REAL ESTATE AND INSURANCE**

No. 711 NORTH FOURTH STREET, HARRISON, N. J.



Armour Thomas, h Belgrove drive op Soldiers' Home
Armstrong Kinsey, spinner, h Dukes n Davis av
Arnheim Charles, printer, h Morgan pl n Stewart av
Arnold Harry, spinner, C T works, h Brighton av n Berlin av
Arnot William, h 10 Watts
Arnott James, patternmaker, h Dukes n Schuyler av
Arrell William R, milkman, h Schuyler av n Bergen av
Ashall Richard, stonecutter, h 423 Central av
Ashmall William E, music publisher, h Pavonia av n Belgrove drive
Ashton Thomas, laborer, h 216 Cleveland av
Aspinwall Samuel, hatter, h Dukes n Davis av
Association Hall, Eric G Lofquist, proprietor, Elm
Astley Horatio, spinner, h Maple n Berlin av, Npo
Atchason George, packer, h 155 Grant av, Bigh
Atkins Thomas W, Home for Disabled Soldiers, Passaic av
Atkinson James, Home for Disabled Soldiers, Passaic av
Austin George W, carpenter, h 440 Forest
Austin Ira B, tinsmith, h 662 Devon
Austin Martin, driver, h 662 Devon
Austin Richard, Home for Disabled Soldiers, Passaic av
Auxiliary Societies, Arlington M E church
Auxiliary Societies, Arlington Presbyterian Church

**To find a Name, first know how to Spell it**

Members of the same family spell their name differently

B

Babcock Peter, sawyer, h Tappan n Devon
Baecker Frederick, N Y, h Schuyler av n Van Emburg av
Baggin George, Ed L wks, h 31 Mulock pl

Celebrated Teas & Coffees.

**The Great Atlantic & Pacific Tea Co.**

107 Market Street,
172 Springfield Avenue,
730 Broad St., Opp. P. O.
NEWARK.

**GEORGE H. RUTMAN,**

HOUSE, SIGN AND DECORATIVE

Bergen Ave. cor. Elm St. **Painter,** KEARNY, N. J.

1874. YOU WANT THE BEST. 1895.

L. S. KEMP, *Painter, Paper Hanger and Hard Wood Finisher*

FILLS THE BILL. Bergen Avenue, KEARNY, N. J.

IRON, STEEL AND HEAVY HARDWARE. James A. Coe & Co. 106 & 108 Mulberry Street, NEWARK, N. J.



Bailey Arminda L, widow Nathaniel, h 43 Beech
Bailey Cornelius, Home for Disabled Soldiers, Passaic av
Bailey Eliza, widow James, h 5 Bartlett n Devon
Bailey Minnie, stenographer, h 43 Beech
Bailey M Alice, P S No 5, h 43 Beech
Bailey Oliver D, N Y, h 88 Beech
Bailey William M, clerk, h Stewart av c Rutherford pl
Bailey W F, Custom House, N Y, h 43 Beech
Baker Edgar M, lead glazier, h Dukes n Davis av
Baker Elbert W, lead glazier, h Dukes n Davis av
Baker George, leather worker, h 58 Kearny av
Baker James, glassblower, h 146 Grant av
Baker J A, Home for Disabled Soldiers, Passaic av
Baldwin Elizabeth S, widow George R, h 529 Chestnut
Ball Allen, printer, h 7 Pine
Ball David W, Home for Disabled Soldiers, Passaic av
Ball James C, celluloid works, h Devon n RR
Ball Walter William, packer, h 324 N Second
Ball William N, grocer, 167, h 163 Grant av, Brgh
Ball William R, restaurant, 48 Central av, h Kearny av n Berlin av, Brgh
Banford Andrew J, shaderoller, h 19 Searing av
Banghardt Howard, clerk, h Chestnut n Midland av
Bannan Rosanna, widow Edward, h 104 Davis av
Bannan Frank, button maker, h 52 Sherman av, Brgh
Bannan Michael, fireman, h 52 Sherman av, Brgh
Banta Peter, superintendent Lister's surgical works, h 107 Kearny av
Banta Richard A, clerk, h Beech n RR
Banta Y M, hairdresser, h Beech n RR
Barber Isaac, laborer, h Schuyler av n Laurel av
Barber Pliny W, medical director U S M Accident Association, h Belgrove drive c Pavonia av
Barber Thomas, laborer, h Argyle pl n Midland av
Barck Elida, dressmaker, h 439 Davis av
Barck Emil, pianomaker, h 439 Davis av
Bardsley Joseph, carpenter, h 31 Kearny av
Bardsley William, carpenter, h 31 Kearny av

ENSTICE BROTHERS,

Carpenters and Building Contractors,

205 to 211 Kearny Avenue, KEARNY, N. J.

HOTZ SHOE CO
236 MARKET STREET,
COR. MULBERRY, NEWARK, N. J.
We sell Shoes to ⅔ of the population of Harrison, Arlington and Kearny Why? Because we sell 25 to 90 per ct. below Broad St prices and guarantee every pair we sell.



Barker John, laborer, h 23 Maple
Barker Thomas G, clerk, n Lafayette pl n Midland av
Barnard John, foreman, M T works, h 41 Union
Barnett Edward, colors, h 406 N Second
Barnett Joseph, Home for Disabled Soldiers, Passaic av
Barr Allen, printer, h 7 Pine
Barr Robert, Ed L works, Devon n Dukes
Barradale John, tanner, ad 60 Sherman av, Brgh
Barradale Robert, jeweler, h 60 Sherman av, Brgh
Barradale Thomas Jr, saddletrees, h 60 Sherman av, Brgh
Barrett Lawrence J Jr, C T works, h Tappan n Forest
Barrett Michael, spinner, h 406 N Third
Barrett Richard, springwinder, h 214 Hamilton
Barrow Sarah, widow David W, h 432 Central av
Barry Dennis, celluloid works, h 588 Chestnut
Barry Ellen, widow David, h 404 N Third
Barry Jeremiah, celluloid worker, h Argyle pl n Midland av
Barry Jeremiah, celluloid works, h 369 Forest
Barton James, brewer, h 336 N Second
Barton James C, stamps, N Y, h Grand av n Locust
Barton John, Home for Disabled Soldiers, Passaic av
Barton J Clark, stamp mfr, h Grand av c RR
Barton Thomas M, electrician, h Schuyler av n Tappan
Bartson Edward J, real estate, N Y, h Beech n Quincy av
Bathgate & Co, slaughter, Passaic av, E RR, Charles Lyon, manager, h Newark, N J
Batten William, C T works, ad 397 Kearny av
Bauer Charles A, bookkeeper, h 502 Hickory
Baum John H, carpenter, h Dukes n Davis av
Bauman Conrad, Home for Disabled Soldiers, Passaic av
Bavin Andrew, policeman, h 337 N Second
Bavin James, brakeman, h 337 N Second
Baxter John, laborer, h 342 John, Brgh
**BAYLISS GEORGE, quarry, 160 Midland av, h Schuyler av c Belleville av.** See adv index

Celebrated Teas & Coffees.
The Great Atlantic & Pacific Tea Co.
107 Market Street,
172 Springfield Avenue,
730 Broad St., Opp. P. O.
NEWARK.

Collars 10 Cents. EPSTEIN'S Cuffs 11 Cents.
4 PLY LINEN. ALL STYLES. BEST MADE.
Selling Agent for Sweet, Orr & Co.'s Overalls, Working Pants, &c.
Cor. Market and Mulberry Streets. NEWARK, N. J

ROE & CONOVER Hardware, Iron Pipe and Safes,
Supplies of Every Description. 200-202 MARKET ST., Newark, N. J.

Go to W. H. NOYES 160 FIRST STREET, NEWARK
For Ladders, Flag Poles, Derricks
Scaffolding, etc. Pulley-line Poles erected



Bayliss John A, clerk, N Y, h Schuyler av c Roseville av
Beach Carrie, teacher, h 214 Cross, Brgh
Beach Charles S, builder, h 308 Davis av
Beach Claude W, health inspector, h 378 Elm
Beach George H, clerk, h Halstead av c Highland av
Beardsley William C, carpenter, N Y, h 31 Kearny av
Beauchamp Joseph, retired, h 113 Johnston av
Beck L H Rev, Swedish church, h 316 Forest
Becker Alfred, Home for Disabled Soldiers, Passaic av
Beckett Foundry and Machine Works, Joseph P Mullin, general manager, Forest c E RR
Beckett Franklin S, organist, h Belgrove drive n Oakwood av
Beckett Harold W, student, h Belgrove drive n Oakwood av
Beckett Maria Mrs, widow Samuel, h Belgrove drive n Oakwood av
Beckland Neil, carpenter, h Hotchkiss pl
Beckman Adolph, Home for Disabled Soldiers, Passaic av
Beekman Charles Jr, butcher, h 478 Chestnut
Beekman Charles N, supt Lord & Taylor, N Y, h 478 Chestnut
Beggan John J, h 31 Mulock pl
Behrens Charles R, architect, h 17 Columbia av
Bell Arthur, N Y, h 622 Chestnut
Bell Edmund, clerk, h Highland av c Berlin av, Npo
Bell Henry C, broker, h Lafayette pl n Midland av
Bell Howard P, lawyer, h Belgrove drive n Midland av
Bell R P, widow James A, h Belgrove drive n Midland av
Bellamy Charles L, Bellamy & Co, Forest n RR, h Chestnut c Midland av
Bellamy Leon L, Bellamy & Co, Forest n RR, h Chestnut c Midland av
Bellamy Lucia, retired, Laurel av n Grand av
Bellamy & Co, Charles L and Leon L, carriage supplies, Forest n RR

KARL A. LILJEGREN
PAINTER AND DECORATOR
PAPER HANGING. FRESCO DECORATING A SPECIALTY
443 ELM STREET, NEAR MIDLAND AVE., ARLINGTON, N. J.

NOTARIES PUBLIC COMMISSIONERS OF DEEDS

GEO. D. CANFIELD & SON

REAL ESTATE AND INSURANCE

No. 711 NORTH FOURTH STREET, HARRISON, N. J.



Bellis William C, contractor, Devon n Midland av, h Stuyvesant av c Morgan pl
Bemford Andrew, laborer, h 19 Searing av, Brgh
Bender George, teamster, 39 Searing av, Brgh
Bennet John, Home for Disabled Soldiers, Passaic av
Bennett Harry J, clerk, h 100 Johnston av
Bennett Henry, carpenter, h 6 Maple
Bennett James, moulder, h 9 Highland av
Bennett John, M T works, h 411 Grant av
Bennett William B, milkman, h Schuyler av n Laurel av
Benson Allen R, clerk, h Pavonia av n Highland av
Benson Christopher, carriages, 39 Wooster, N Y, h 71 Terrace pl
Benstead Charles R, real estate, h Chestnut c Columbia av
Beonnheim Ed, buyer, h Laurel av n Kearny av
Bergen Edward, Home for Disabled Soldiers, Passaic av
Bergen John, Ed L works, h 475 N Second
Bergen William, laborer, h 475 N Second
Bergen William Jr, celluloid works, h 475 N Second
Berger Charles, brewer, h 720 Hamilton
Berglund C E, mechanic, h 492 Hickory
Bergstrom Julius, machinist, h 393 Forest
Berry Charles, Home for Disabled Soldiers, Passaic av
Berry George W, carpenter, h 380 Elm
Bertram August, barber, Elm n Midland av
Bertram Conrad, Home for Disabled Soldiers, Passaic av
Best Alexander W, toolmaker, h 584 Chestnut
Betts Thomas, shaderollers, 504 N Third
Beyer Louis, shoemaker, 5 Johnston av, h 45 Webster, Newark
Bibbon James, teamster, h 338 N Second
Biddle Abraham, Home for Disabled Soldiers, Passaic av
Bierman E, meat market, 139 Midland av
Bimble Andrew, Home for Disabled Soldiers, Passaic av
Bininger Byron, real estate, N Y, h Belgrove drive n Midland av
Birchnall William, laborer, h 602 John
Bird Charles, florist, Passaic av, h S Midland av

Celebrated Teas & Coffees.

The Great Atlantic & Pacific Tea Co.

107 Market Street,
172 Springfield Avenue,
730 Broad St., Opp. P. O.
NEWARK.

GEORGE H. RUTMAN,

Painter and Paper Hanger,

Bergen Avenue, cor. Elm Street, KEARNY, N. J.

Paint Protects Your Property. Protect Yourself by Having

**LEONARD S. KEMP,**

Bergen Avenue, Kearny, N. J. **Do Your Painting, Paper Hanging, Etc.**

IRON, STEEL AND HEAVY HARDWARE. **James A. Coe & Co.** 106 & 108 Mulberry Street, NEWARK, N. J.



Bird Joseph, C T works, h 528 Hamilton
Birk Charles G, wiretemperer, h 8 Maple
Bishoff Henry, florist, Magnolia av n Kearny av
Bishop Charles, celluloid works, h 54 Sherman av, Brgh
Bishop Dwight Mrs, h Midland av n RR av
Bishop Gertrude, widow Samuel, h Hickory n Midland av
Black Alexander, gardener, h 23 Maple
Black Alexander Jr, reporter, h 23 Maple
Blake George V, electrician, h 414 Davis av
Blank Charles H, newsdealer, Arlington depot, h Hickory n RR
Blank Ernest, retired, Kearny av n Stuyvesant av
Blagbrough Frederick, plumber, h 107 Davis av
Blagbrough Joseph, shipping clerk, h 107 Davis av
Blauvelt Isaac H, I H Blauvelt & Co, Elm ft Columbia av, h Pompton
**BLAUVELT I H & CO, I H Blauvelt, lumber, sash and blinds, Elm ft Columbia av.** See adv index
Blizzard Albert, captain, h Hickory n Laurel av
Bloodgood Isaac F, manager F P works, n RR, h Belgrove drive n Midland av
Bloom Larsh E, laborer, h Dukes n Davis av
Bloomer Henry W, upholsterer, h 426 Davis av
Bower James, Home for Disabled Soldiers, Passaic av
Blum Catharine, widow John, h 30 President, Brgh

**I. H. Blauvelt & Co.**

Dealers in

**Lumber and Masons' Materials**

Sash, Blinds, Doors and Mouldings

Office and Yard

Elm Street, foot Columbia Avenue, Arlington, N. J.

**ENSTICE BROTHERS,**

**Carpenters and Building Contractors,**

205 to 211 Kearny Avenue, KEARNY, N. J.

HOTZ SHOE CO
236 MARKET STREET,
COR. MULBERRY, NEWARK, N. J.
We sell Shoes to ⅓ of the population of Harrison, Arlington and Kearny Why? Because we sell 25 to 90 per ct below Broad St. prices and guarantee every pair we sell.



Blum Joseph, shaderollers, h 30 President
Boan Henry, sash, blind, h 13 Maple
Boane John, moulder, h Highland av n Halstead av
Board of Education, Township Hall, Kearny av n Woodland av
Bodenweiser Elias, butcher, 91 Kearny av
Bogert Henry S, N Y, h 84 Beech
Bogert John H, truckman, h 84 Beech
Bohn Wenderling, Home for Disabled Soldiers, Passaic av
Bolan Catherine, widow James, h 615 John
Bolles Bridget, widow John, h 55 Johnston av
Bond Charles, Home for Disabled Soldiers, Passaic av
Bond George A, boxmaker, h 526 N Third
Bond George A, printer, h 526 N Third
Bone John, iron moulder, h Highland av n Halstead av
Bone John, spinner, h 111 Johnston av
Bone Richard, spinner, h 111 Johnston av
Bonnelie C Mrs, dressmaker, h Argyle pl n Midland av
Bonnelle Francis, celluloid works, h Argyle pl n Midland av
Booth Adolphus, bartender, h Sherman av c N Fourth
Booth William B, dry goods and notions, 419 N Third
Booth William E, saloon, Sherman av c N Fourth
Bopp George E, carpenter, h Brighton av n Berlin av
Borough Hall, 27 Sherman av, Brgh
Bostock George, clerk, h 167 Grant av
Boughton Stephen, Home for Disabled Soldiers, Passaic av
Bourick James, salesman, h Laurel av n Passaic av
Bourquin Fred W, florist, Van Emburg av n Schuyler av
Bowen Frank, Home for Disabled Soldiers, Passaic av
Boyd Arthur L, groceries, Elm n Midland av, h Chestnut n Columbia av
Boyd John, blacksmith, h 1 Highland av
Boyd John H Mrs, h Elm n Bergen av
Boyd John W, bridgeman, h 430 Davis av
Boyle Barney, celluloid works, h 24 Johnston av

Celebrated Teas & Coffees.
The Great Atlantic & Pacific Tea Co.
107 Market Street,
173 Springfield Avenue,
730 Broad St., Opp. P. O.
NEWARK.

Collars 10 Cents. EPSTEIN'S Cuffs 11 Cents.
4 PLY LINEN. ALL STYLES. BEST MADE.
Selling Agent for Sweet, Orr & Co.'s Overalls. Working Pants, &c
Cor. Market and Mulberry Streets, NEWARK, N. J.

ROE & CONOVER Hardware, Iron Pipe and Safes,
Supplies of Every Description. 200-202 MARKET ST., Newark, N. J.

H. R. ROOME, Coal, Wood, Hay, Feed
OFFICE AND YARD
Devon St. and Railroad Ave.
ARLINGTON, N. J.



Boyle Cornelius, laborer, h 24 Watts
Boyle Frederick, printer, h 30 Watts
Boyle James, C T works, h 24 Johnston av
Boyle James S, upholsterer, h 438 Forest
Boyle John, laborer, h 24 Watts
Boyle John, vice president Hook and Ladder Co No 2, h 29 Maple
**BOYLE JOHN P, mason and builder, 29 Maple.** See adv index
Boyle Martin, celluloid works, h 426 Forest
Boyle Peter, mason, builder, h 29 Maple
Boyle Thomas, stonecutter, h 431 Central av
Boyle William S, lithographer, h 438 Forest
Bracken James, Home for Disabled Soldiers, Passaic av
Bradford John R, clerk, h Union n Hoyt
Bradford William, hatter, h Union n Rose
Bradford William E, Jones & Bradford, 192 Midland av, h 372 Davis av
Bradley Henry H, clerk, N Midland av c Passaic av
Bradley John F, lithographer, Belgrove drive n Oakwood av
Bradshaw William H, Home for Disabled Soldiers, Passaic av
Brady Hugh, Home for Disabled Soldiers, Passaic av
Brand William, h 525 Hamilton
Brannan Martin, mason, h 432 Hamilton
Branny Daniel C, bridge tender, h 34 Johnston av
Brant Frederick, Home for Disabled Soldiers, Passaic av
Brantigan Frederick, Home for Disabled Soldiers, Passaic av
Breen Charles, C T wks, h 5 Sheridan av
Breen James A, broker, h 205 Midland av
Breen John Jr, M T wks, h 5 Sheridan av
Breen Patrick, laborer, h 348 John, Brgh
Breitenbecker Henry, engineer, h 524 Davis av
Breitenbecker Wallace, butcher, h 524 Davis av
Brennan James, teamster, h 44 Mulock pl, Brgh
Brennan John, laborer, h 32 Highland av

KARL A. LILJEGREN
PAINTER AND DECORATOR
PAPER HANGING. FRESCO DECORATING A SPECIALTY
443 ELM STREET, NEAR MIDLAND AVE., ARLINGTON, N. J.

NOTARIES PUBLIC COMMISSIONERS OF DEEDS

GEO. D. CANFIELD & SON

REAL ESTATE AND INSURANCE

No. 711 NORTH FOURTH STREET, HARRISON, N. J.



Brennan Peter, laborer, h 93 Kearny av
Brennan Peter Jr, teamster, h 93 Kearny av
Brennan Thomas, sawyer, h 93 Kearny av
Brennan T, Home for Disabled Soldiers, Passaic av
Bretter Richard, Cox & Bretter, 5 Kearny av, h 408 Grant av
Brierly James, undertaker, h 18 Highland av
**BRIERLY JOSHUA, funeral director, 6 Kearny av, 374 Broad, Newark.** See adv index
Brierly Lewis, foreman, C T wks, h 32 President
Briggs Arnold, M T wks, h Chestnut n Hoyt
Briggs Emma Mrs, Elm n High School
Briggs Jeremiah, retired, h 39 Searing av, Brgh
Bright David, insurance agent, h 409 Grant av
Bright George J, salesman, h Linden av n Kearny av
Brilard Louis, foreman, h 32 President, Brgh
**BRITCHFORD GEORGE,** shoemaker, 16 brick row, John, Brgh
Brock William, clerk, h Midland av c Franklin
Brockway Charles D, clerk, h Grand av n Midland av
Brockway Daniel P, salesman, h Grand av n Midland av
Brockway Guy H, clerk, h Grand av n Midland av
Brockway Philip, Brockway & Montgomery, Elm n RR, h Grand n Midland av
Brockway & Montgomery, Philip Brockway and W S Montgomery, real estate, Elm n RR
Brodell Frank, plumber, Stewart av n Morgan pl
Broedell Frank, plumber, h Stewart av n Kearny av
Brokaw George P, carpenter, h 141 Dukes
Brokaw William T, farmer, h 141 Dukes
Bromley Edward, spinner, h 1 Sheridan av
Bromley Richard, printer, h 1 Sheridan av
Bromley William, C T wks, h 1 Sheridan av
Brookes Charles, printer, h 37 Maple
Brookes Peter, printer, h 37 Maple
Brookes Thomas, foreman, h 37 Maple
Brookes Thomas S, h 37 Maple

Celebrated Teas & Coffees. The Great Atlantic & Pacific Tea Co. 107 Market Street, 178 Springfield Avenue, 730 Broad St., Opp. P. O. NEWARK, N. J.

GEORGE H. RUTMAN,

The Harrison and Kearny Painter and Paper Hanger,

Bergen Avenue, cor. Elm St., KEARNY, N. J.

1874 "The Old Reliable." KEMP, Painting, Papering, 1896
DECORATING, GRAINING, &C.
Mail Orders Promptly Attended To.

IRON, STEEL AND HEAVY HARDWARE. James A. Coe & Co. 106 & 108 Mulberry Street, NEWARK, N. J.



Brookes Walter, printer, h 37 Maple
Broughton James A, Home for Disabled Soldiers, Passaic av
Brower Louisa, widow Elijah, nurse, h 377 Hickory
Brown Andrew, grocer, 109 Central av, Brgh
Brown Arthur, electrician, h Windsor n Quincy av
Brown Asa L, florist, Davis av n Bergen av
Brown Benjamin W, mason and builder, h Devon n Midland av
Brown Charles, barber, Kearny av n Halstead av
Brown Charles, watchman, h 29 Cleveland av
Brown Daniel, mill hand, h 23 Johnston av
Brown David, spinner, h 422 John, Brgh
Brown Eran, Home for Disabled Soldiers, Passaic av
Brown George, Home for Disabled Soldiers, Passaic av
Brown Harvey, clerk, h 228 Hamilton
Brown Henry A, watchman, h 371 Forest
**BROWN ISRAEL,** house furnishings, 2, h 4 Kearny av
Brown James, baker, 49, h 47 Johnston av
Brown James, bookkeeper, h 23 Chestnut
Brown James, carpenter, h 228 Hamilton
Brown James G, baker, 407 Grant av
Brown James J, blacksmith, h 142 Grant av
Brown Jeannette, widow James, h 51 Johnston av
Brown John, cutter, h 14 Highland av
Brown John, oil cloth works, h Sherman av c John
Brown John, moulder, h 29 Cleveland av
Brown Joseph, carpenter, h 228 Hamilton
Brown Mary J, h 31 Johnston av
Brown Michael, Home for Disabled Soldiers, Passaic av
Brown Philip, laborer, h 338 Hamilton
Brown Phineas P, Home for Disabled Soldiers, Passaic av
Brown Samuel A, salesman, h Pavonia av n Kearny av
Brown Watson, laborer, h 27 Cleveland av
Brown William, carpenter, h 16 Watts
Brown William, moulder, h Windsor c Halstead av

ENSTICE BROTHERS,
Carpenters and Building Contractors,
205 to 211 Kearny Avenue, KEARNY, N. J.

HOTZ SHOE CO
236 MARKET STREET,
COR. MULBERRY, NEWARK, N. J.
We sell Shoes to ⅓ of the population of Harrison, Arlington and Kearny. Why? Because we sell 25 to 90 per ct. below Broad St. prices and guarantee every pair we sell.



Brown William H, druggist, h 452 Chestnut
Brownley James, clipper, h 206 Midland av
Bruce Lewis, morocco finisher, h 232 Grant av, Brgh
Bruce Martha, widow Robert, h 5 Highland av
Bruce Robert, printer, h 78 Johnston av
Bruce William, h 78 Johnston av
Brucher Mary, widow Henry, h 25 Hamilton
Bruder Adam Jr, brewer, Devon n Bergen av
Bruder Adam, mill hand, h Devon n Bergen av
Bruder Daniel E, electric light works, Devon n Bergen av
Bruder George E, electric light works, Devon n Bergen av
Bruen Catherine, widow Patrick, h 19 Mulock pl
Bruger August, Home for Disabled Soldiers, Passaic av
Bryan George H, express, 66 Beekman, N Y, h 424 Elm
Bryan Nancy, widow James, h 424 Elm
Bryan W H, widow James, h 424 Elm
Buchan Andrew, stonecutter, h Dukes n Davis av
Buchanan Robert, coal, 210 11th av, N Y, h 442 Chestnut
Bucken Oscar F, boatman, h 6 Ivy
Buckley John, laborer, h 25 Johnston av
Bucklone Bernard, tallow, h Schuyler av n Bergen av
Builders' and Traders' Exchange, 160 Midland av
Bukley Carrie D, teacher, h Beech n Midland av
Bukley Frederick G, watchman, h Beech n Midland av
Buler John, Home for Disabled Soldiers, Passaic av
Bullock Andrew M, buyer, h New Lawn av n Kearny av
Bullock William, student, h 619 John
Bunn George A, clerk, h 403 N Third
Burch Edward, retired, h Hickory n Midland av
Burch Ernest, clerk, h Hickory n Midland av
Burch Harry, bookkeeper, h Hickory n Midland av
Burgen William, retired, h 475 N Second
Burgess Charles W, clerk, h Alpine pl n Midland av
Burgess Daniel, architect, retired, h Alpine pl n Midland av

Celebrated Teas & Coffees.
The Great Atlantic & Pacific Tea Co.
107 Market Street,
178 Springfield Avenue,
730 Broad St., Opp. P. O.
NEWARK.

Collars 10 Cents. | EPSTEIN'S | Cuffs 11 Cents.
4 PLY LINEN. ALL STYLES. BEST MADE.
Selling Agent for Sweet, Orr & Co.'s Overalls, Working Pants, &c.
Cor. Market and Mulberry Streets, NEWARK, N. J.

ROE & CONOVER. Hardware, Iron Pipe and Safes,
Supplies of Every Description. 200-202 MARKET ST, Newark, N. J.



Go to W. H. NOYES 160 FIRST STREET, NEWARK
For Ladders, Flag Poles, Derricks
Scaffolding, etc. Pulley-line Poles erected

Burgess Herbert D, bookkeeper, h Alpine pl n Midland av
Burgh Charles W, plumber, h Davis av n Bergen av
Burk James H, clerk, h Hotchkiss pl
Burk Thomas, coremaker, h Hickory n RR
Burke Andrew, Home for Disabled Soldiers, Passaic av
Burke James, fireman, h 73 Belgrove drive
Burke John M, peddler, h 314 N Third
Burke John T, blacksmith, h 71 Belgrove drive
Burke Mary, h 407 Grant av
Burke Thomas, mason, h 35 Searing av, Brgh
Burlein George, Home for Disabled Soldiers, Passaic av
Burnard C Mrs, dressmaker, h 20 Argyle pl
Burnard Francis, celluloid works, h 20 Argyle pl
Burnes Michael, laborer, h 13 Searing av
Burnett Judson, driver, h 234 Cleveland av
Burns Arthur, oilcloth, h 475 N Second
Burns Christopher, machinist, h 158 Chestnut
Burns James, carpenter, h Chestnut n Hoyt
Burns James, carpenter, h Kearny av n Mulford av
Burns James, gasfitter, h 27 Chestnut
Burns James, machinist, h 158 Chestnut
Burns James, moulder, h 473 N Second
Burns James, saloon, 105 Ferry, Newark, h 27 Chestnut
Burns John, coremaker, h 473 N Second
Burns John, laborer, h 309 Central av
Burns Margaret, widow James, h 475 N Second
Burns Patrick, laborer, h 13 Searing av, Brgh
Burns Peter, laborer, h 98 Passaic av
Burns Peter, thread finisher, h 401 John
Burns Robert, clerk, h 8 Sheridan av
Burns S J, butcher, 36 Johnston av
Burns Thomas, M E T works, h Kearny av n Mulford av
Burns William, machinist, h 158 Chestnut
Burns William N, machinist, h Chestnut n Dukes
Burr William H, laborer, h 230 Grant av, Brgh
Burrell Thomas, Home for Disabled Soldiers, Passaic av
Burrough School, Hattie Lee, 413 N Second
Burroughs Arthur M, clerk, h 232 Midland av

KARL A. LILJEGREN
PAINTER AND DECORATOR
PAPER HANGING. FRESCO DECORATING A SPECIALTY
443 ELM STREET, NEAR MIDLAND AVE., ARLINGTON, N. J.

NOTARIES PUBLIC COMMISSIONERS OF DEEDS

GEO. D. CANFIELD & SON

REAL ESTATE AND INSURANCE

No. 711 NORTH FOURTH STREET, HARRISON, N. J.



Burroughs Cornelius S, real estate, h Magnolia av n Kearny av
Burtis Bernard, 866 Broad, Newark, h Davis av n Bergen av
Burton James, machinist, h Oakwood av n Devon
Busl. Egbert, Home for Disabled Soldiers, Passaic av
Bush Ralph L, h Belgrove drive op Oakwood av
Bush Ralph Jr, clerk, Belgrove drive op Oakwood av
Butler Anthony, cooper, h 406 N Third
Butler James, mill operator, h 84 Johnston av
Butler John A, foreign ex, h Pavonia av n Kearny av
Butler Mary, widow John, h 406 N Third
Butler Thomas, school manager, h 340 N Second
Butler William, cooper, h 406 N Third
Butterfield James, h Halstead av n Kearny av
Butterworth Charles F, hatter, h 165 Grant av
Buttle George M, salesman, h 499 Chestnut
Buttress Garibaldi, musician, h 16 Kearny av
Butzler Eugene, repairs, 12 brick row, John, Brgh
Bynner Frank L, salesman, h New Lawn av n Belgrove drive
Bynner Thomas B, jeweler, h New Lawn av n Belgrove drive
Bynner William B, jeweler, h New Lawn av n Belgrove drive
Byram Job J, retired, h Highland av n Grove

STEPHEN N. BYRAM

PRACTICAL WATCHMAKER AND JEWELER

ESTABLISHED 1885

WATCHES, CLOCKS, JEWELRY AND OPTICAL GOODS

REPAIRING NEATLY EXECUTED
ALL WORK GUARANTEED TO GIVE SATISFACTION

MIDLAND AVENUE, COR. ELM STREET, ARLINGTON

Celebrated Teas & Coffees.

The Great Atlantic & Pacific Tea Co.

107 Market Street,
172 Springfield Avenue,
730 Broad St., Opp. P. O.
NEWARK.

GEORGE H. RUTMAN, Sample Books of Wall Papers

FURNISHED TO SELECT FROM.

Bergen Avenue, cor. Elm St., KEARNY, N. J.

LEONARD S. KEMP, "The Old Reliable."
Painter, Paper Hanger, Grainer and Hard Wood Finisher,
ESTIMATES FURNISHED. Bergen Avenue, KEARNY, N. J.

IRON, STEEL AND HEAVY HARDWARE. James A. Coe & Co. 106 & 108 Mulberry Street, NEWARK, N. J.



**BYRAM STEPHEN N, watchmaker, Elm c Midland av, h Highland av n Quincy av.**
See adv index
Byram Thomas J, builder, h Schuyler av n Laurel av
Byrne Catherine, widow Thomas, h 162 Grant av, Brgh
Byrne Daniel F, lawyer, 189 Market, Newark, h 162 Grant av, Brgh
Byrne Joseph A, clerk, h 162 Grant av, Brgh
Byrne Patrick, N Y, h 387 Elm
Byrnes Michael Jr, clerk, h 13 Searing av
Byrnes Patrick, h 13 Searing av

**To find a Name, first know how to Spell it**

Members of the same family spell their name differently

C

Cacheis John Jr, bookkeeper, h 62 Sherman av, Brgh
Cacheis John, machinist, h 62 Sherman av, Brgh
Cacioppo Joseph, shoemaker, Central av c Second
Cadmus Fred, Home for Disabled Soldiers, Passaic av
Cadmus John J, builder, h Stuyvesant av n Elm
Caffrey John, Home for Disabled Soldiers, Passaic av
Cain Frank, painter, h 40 Mulock pl, Brgh
Cain Hannah, widow John, h 40 Mulock pl, Brgh
Cain Owen, C T works, h 40 Mulock pl, Brgh
Cain Patrick, hatter, h 40 Mulock pl, Brgh
Cairns John, bridge builder, h 348 N Second
Cairns Sarah, widow Patrick, h 348 N Second
Caithness Harry, decorator, h Stewart av n Grand pl
Calahan James J, telegrapher, h 507 Chestnut
Caldicott Elizabeth, widow William H, h 8 Kearny av
Caldicott Frederick S, clerk, h 8 Kearny av
Caldicott William H Jr, woodcarver, h 8 Kearny av
Caldwell Charles H Jr, clerk, N Y, h Spruce n Schuyler av

ENSTICE BROTHERS,
Carpenters and Building Contractors,
205 to 211 Kearny Avenue, KEARNY, N. J.

HOTZ SHOE CO
236 MARKET STREET,
COR. MULBERRY, NEWARK, N. J.
We sell Shoes to ⅓ of the population of Harrison, Arlington and Kearny. Why? Because we sell 25 to 30 per ct. below Broad St prices and guarantee every pair we sell.



Caldwell J D, J D Caldwell & Co, 150 Midland av
Caldwell J D & Co, J D Caldwell and J P Townsel, undertakers, 150 Midland av
Calhoun John F, real estate, h 371 Davis av
Callahan Daniel, leather, h 207 Hamilton
Callahan John, policeman, h 428 Hamilton
Callahan Michael J, pianomaker, h Stewart av n Pleasant pl
Callen John, tinsmith, h 103 Beech
Callen John F, cashier in Ridley's, N Y, h 103 Beech
Calmar Howard, carpenter, Kearny av n Tappan
Calmar Soren H, machinist, h Kearny av n Tappan
Calmar William, plumber, h Kearny av n Tappan
Calvert James, M E T works, h 86 Johnston av
Camb Joseph, saloon, 352 John, Brgh
Cameron John, superintendent, h Stewart av n Passaic av
Campbell Charles, C T works, h 240 Grant av
Campbell Duncan, bookkeeper, h Windsor n Berlin av, Npo
Campbell Duncan Sr, retired, h Windsor av n Berlin av
Campbell Emmett, grocer, 47 Bridge, Newark, h 348 N Second
Campbell James, engineer, M E T works, h 240 Grant av, Brgh
Campbell John L, ironmoulder, h 516 N Third
Campbell Mary, widow William, h 47 Searing av, Brgh
Campbell Peter, treasurer N L Co, Passaic av, h 538 Mt Prospect av, Newark
Campbell Samuel, tinsmith, h 98 Johnston av
Campbell Samuel J, clerk, h 407 Kearny av
Campbell Samuel J, confectioner, 160 Midland av, h Elm n Midland av
Campbell Thomas, flaxdresser, h 45 Grant av
Campion John, carpenter, h Union e Hoyt
**CANFIELD BURTON E, George D Canfield & Son, 711 N Fourth, Harrison, h 28 Maple**

Celebrated Teas & Coffees.
The Great Atlantic & Pacific Tea Co.
107 Market Street, 178 Springfield Avenue, 730 Broad St., Opp. P. O. NEWARK.

Collars 10 Cents. EPSTEIN'S Cuffs 11 Cents.
4 PLY LINEN. ALL STYLES. BEST MADE.
Selling Agent for Sweet, Orr & Co.'s Overalls, Working Pants, &c.
Cor Market and Mulberry Streets, NEWARK, N. J.

Roe & Conover Hardware, Iron Pipe and Safes,
Supplies of Every Description. 200-202 MARKET ST, Newark, N. J.

H. R. ROOME, Coal, Wood, Hay, Feed
OFFICE AND YARD
Devon St. and Railroad Ave.
ARLINGTON, N. J.



**CANFIELD GEORGE D, George D Canfield & Son, 711 N Fourth, Harrison, h 17 Kearny av**
Canfield H E Mrs, jewelry store, 5, h 17 Kearny av
Cannon Mrs, h 420 John, Brgh
Canworthy Hugh, gateman, h 28 President, Brgh
Caprio Andrew, barber, h 413 Central av
Caprio Thomas, barber, Central av n Second
Carberry Mary, widow William, h 26 Maple
Carberry William, clerk, h 26 Maple
Carboy John, polisher, h 59 Hamilton
Carey James, blacksmith, h 427 Forest
Carey John, M T works, h 23 Mulock pl, Brgh
Carey Thomas, saloon, 23 Mulock pl, Brgh
Carey Thomas, P RR, h 331 N Second
Carey William J, collector, h 401 John
Carlisle Samuel, Home for Disabled Soldiers, Passaic av
Carlson Charles J, shoemaker, h 142 Elm
**CARLSON CLARENCE G, grocer, Midland av n Elm, h 352 Elm.** See adv index
Carlson Gustav L, carpenter, h 357 Forest
**CARLSON JOHN,** coal dealer, Elm c RR, h 415 Forest
Carlson John, celluloid works, h 409 Davis av
Carlson John F, celluloid works, h 410 Forest
Carlson John F, machinist, h 410 Forest
Carlson John W Jr, carpenter, h Forest n Midland av
Carlson Oxel, driver, h 410 Forest
Carlson William, carpenter, h 415 Forest
Carlton Sarah, widow William, h 28 Reynolds av, Brgh
Carman Edward O, driver, h 15 Maple
Carman Thomas, retired, h 622 Chestnut
Carney Edward J, teacher school, h Davis av n Central av
Carnie Frances, widow John A, h 233 Midland av
Carns Catherine, widow Joseph, h 406 N Second
Carpenter Charles, driver, h 400½ Forest
Carr James, machinist, h 5 Johnston av
Carr Margaret, widow Thomas, h r 57 Sherman av, Brgh

KARL A. LILJEGREN
PAINTER AND DECORATOR
PAPER HANGING. FRESCO DECORATING A SPECIALTY
443 ELM STREET, NEAR MIDLAND AVE., ARLINGTON, N. J.

NOTARIES PUBLIC COMMISSIONERS OF DEEDS

GEO. D. CANFIELD & SON

REAL ESTATE AND INSURANCE

No. 711 NORTH FOURTH STREET, HARRISON, N. J.



Carr Thomas, laborer, h Highland av n Afton
Carroll Benjamin, celluloid works, h 373 Forest
Carroll James, celluloid works, h Midland av c Elm
Carroll James, machinist, h 1 Watts
Carroll John W, celluloid, h 373 Forest
Carroll Michael, C T works, h 16 Maple
Carroll Owen, C T works, h 407 Grant av
Carrolton Sarah, widow William, h 28 Reynolds av
Carrow Owen, machinist, h 407 Grant av
Carse George, h Oakwood av c Woodland av
Carse James, foreman, 532 N Third
Carter Charles W, collector, Stewart av n Kearny av
Carter George W, Home for Disabled Soldiers, Passaic av
Carter George Y, celluloid works, h Forest n RR
Carver Jesse, C T works, h 43 Maple
Case Thomas, buttonmaker, h 1 brick row, John, Brgh
Casey Alfred J, celluloid works, h 425 Davis av
Casey Thomas, boxmaker, 412 N Third
Casey William, Home for Disabled Soldiers, Passaic av
Cassidy Andrew, Home for Disabled Soldiers, Passaic av
Cassidy Clifford C, captain, h Midland av c Franklin
Casskadden Ed, paper, h Terrace pl n RR
Casskadden S, lumber, h Terrace pl n RR
Catholic Protectory, Belgrove drive op Quincy av, Rev John F Ryan, director
Cattles John, laborer, h 48 Johnston av
Cavanagh Martin J, spinner, h 414 N Second
Celvert James, carder, h 45 Union
Celvert Mary, widow Samuel, h 45 Union
Central Hose Co No 1, Davis av n Tappan
Cerran William, pressman, h Schuyler av op Oakwood av
Cetrulo John, barbershop, Elm n Midland av, h Midland av c Elm
Chace William W, salesman, h Midland av n Franklin
Chadwick Joseph L, Home for Disabled Soldiers, Passaic av
Chandler Joshua, Home for Disabled Soldiers, Passaic av
Chandler Rufus, inventor, h 468 Chestnut

Celebrated Teas & Coffees.

The Great Atlantic & Pacific Tea Co.

107 Market Street,
172 Springfield Avenue,
730 Broad St., Opp. P. O.
NEWARK.

GEORGE H. RUTMAN,

HOUSE, SIGN AND DECORATIVE

Bergen Ave. cor. Elm St. Painter, KEARNY, N. J.

1874. YOU WANT THE BEST. 1896.

L. S. KEMP, Painter, Paper Hanger and Hard Wood Finisher

FILLS THE BILL. Bergen Avenue, KEARNY, N. J.

IRON, STEEL AND HEAVY HARDWARE. James A. Coe & Co. 106 & 108 Mulberry Street, NEWARK, N. J.



Chapman Henry, machinist, h 34 Kearny av
Chapman Henry, supt linoleum, h 34 Kearny av
Chapman Joseph, Home for Disabled Soldiers, Passaic av
Chapman Margaret, widow Charles, h 341 John
Chapman Robert, clerk, h Franklin n Midland av
Chapman W O, insurance, h Pleasant pl
Chapman W O Jr, h Pleasant pl
Chase Daniel, Home for Disabled Soldiers, Passaic av
Chase William, salesman, h Midland av n Franklin
Chasmar Isabel, music teacher, h Kearny av n Stewart av
Chasmar John H, supt, h Kearny av n Stewart av
Chattelier John, silversmith, h Grand av n Locust
Chatterton Henry, machinist, h 16 Chestnut
Chew Wilber, Home for Disabled Soldiers, Passaic av
Childs Joseph, foundryman, h Windsor e Berlin av, Npo
Chollet Augustus, butcher, h Elm e Oakwood av
Chollet Elmer, celluloid works, h Devon n Midland av
Chollet William, mason, h Devon n Midland av
Chun Samuel, laundry, 351 John, Brgh
Church Josephine, confectioner, Elm n RR
Citcow Christian, policeman, h 9 Chestnut
Citcow Christopher, driver, h 20 Chestnut
Citcow Frederick, M E T works, h 9 Chestnut
Citcow John, moulder, N Y, h 9 Chestnut
Clair Theodore, Home for Disabled Soldiers, Passaic av
Clancey Philip, stonecutter, h 218 Cleveland av
Clark Albert M, Home for Disabled Soldiers, Passaic av
Clark Clifford, C T works, h 113 Kearny av
Clark David, Home for Disabled Soldiers, Passaic av
Clark Frank W, machinist, h 408 Davis av
Clark James H, engineer, h 734 Hamilton
Clark John, laborer, h 403 N Third
Clark Margaret, widow Thomas, h 57 Sherman av
Clark Michael, confectioner, 344 N Second
Clark Mile End Hose Co, 1 Central av
Clark Mile End Spool Cotton Co, Passaic av e Central av

ENSTICE BROTHERS,

Carpenters and Building Contractors,

205 to 211 Kearny Avenue, KEARNY, N. J.

HOTZ SHOE CO
236 MARKET STREET,
COR. MULBERRY, NEWARK, N. J.
We sell Shoes to ⅓ of the population of Harrison, Arlington and Kearny. Why? Because we sell 25 to 90 per ct below Broad St. prices and guarantee every pair we sell.



Clark Thomas, C T works, h 57 Sherman av
Clark Thread Co, Passaic av c Central av, Brgh
Clark William, fireman, h 8 Hamilton
Clark William, pres M T works, Passaic av, h 346 Mt Prospect av, Newark
Clark's O N T works, William Clark, treas, Passaic av
Clarkson George, carpenter, h Chestnut n RR
Clarkson James, carpenter, h 584 Chestnut
Clarkson John, carpenter, 584 Chestnut
Clayton William, Clayton House, 98 Passaic av
Clearey Michael, butcher, h 5 Lincoln av
Cleary Christopher, laborer, h 24 Reynolds av, Brgh
Cleffi Alfonso, barber, h 334 John, Brgh
Cleffi Michael, barber, h 334 John
Clements John, Home for Disabled Soldiers, Passaic av
Clemons William F, h Grand av n Eilshemius av
Clennon John, Home for Disabled Soldiers, Passaic av
Clifton Cornelius, stonecutter, h 412 John, Brgh
Clifton William H, laborer, h 412 John, Brgh
Clinker Joseph, metal worker, h 396 Forest
Clirer William H, Home for Disabled Soldiers, Passaic av
Clouse Warren C, electrotyper, h Schuyler av n E RR
Clouse Whitfield H, car inspector, h Schuyler av n RR
Coan Harry, plater, h 212 Grant av, Brgh
Coats George, carpenter, h 98 Windsor
Coburn John J, leather, h 323 Hamilton
Coddington John P, Home for Disabled Soldiers, Passaic av
Cody Daniel F, engineer, h 86 Kearny av
Coe Harry B, lead glazier, h 212 Grant av
Coffee John, laborer, h 19 Maple
Coffee Thomas, laborer, h 19 Maple
Coffee William, buffer, ad 19 Maple
Coffin Patrick, laborer, h 38 Mulock pl, Brgh
Coggin Agnes, widow John, h 15 Highland av
Coggins John, electrotyper, h 15 Highland av
Cole J A Rev, pastor M E Church, Chestnut n Midland av, h 135 Midland av

Celebrated Teas & Coffees. The Great Atlantic & Pacific Tea Co. 107 Market Street, 172 Springfield Avenue, 730 Broad St., Opp. P. O. NEWARK.

Collars 10 Cents. EPSTEIN'S Cuffs 11 Cents.
4 PLY LINEN. ALL STYLES. BEST MADE.
Selling Agent for Sweet, Orr & Co 's Overalls, Working Pants, &c.
Cor. Market and Mulberry Streets, NEWARK, N. J.

ROE & CONOVER Hardware, Iron Pipe and Safes,
Supplies of Every Description. 200-202 MARKET ST., Newark, N. J.

Go to W. H. NOYES 160 FIRST STREET, NEWARK For Ladders, Flag Poles, Derricks Scaffolding, etc. Pulley-line Poles erected



Coleman Thomas, moulder, h 4 brick row, John, Brgh
Coleman William T, clerk, h 710 Hamilton
Coles Rebecca H, widow Joseph L, h 467 Chestnut
Coley James H, bookkeeper, h Grand pl n Stuyvesant av
Collard Gabriel M, elevatorman, h Devon n Laurel av
Collins George, retired, h 32 Highland av
Collins John, contractor, Chestnut n Hoyt
Collins William H, real estate, h Davis av n Bergen av
Collyer William A, carpenter, h Dukes n Davis av
Colton William, engineer, h Passaic av c Mulock pl
Columbus House, T F Whalen, proprietor, Midland av c Elm
Comins George E, salesman, h Belgrove drive n New Lawn av
Comins John, retired, h Belgrove drive n New Lawn av
Condit C P, widow Isaac B, dressmaker, h 558 Devon
Condit Louis R, bookkeeper, h 558 Devon
Condit Theodore K, painter, h 558 Devon
Conklin John, carpenter, h 466 Chestnut
Conley Thomas, retired, h 372 Elm
Connelly Joseph, Home for Disabled Soldiers, Passaic av
Connelly Patrick, carpenter and builder, h 415 N Second
Connelly Patrick J, carpenter, h 80 Woodland av
Connelly Peter, carpenter, h 415 N Second
Connelly Thomas, Home for Disabled Soldiers, Passaic av
Connolly Catherine, widow James, h 4 Maple
Connolly Frank, h 4 Maple
**CONNOLLY JOHN, carpenter, builder, Woodland av n Kearny av.** See adv index
Connolly Patrick, carpenter, h 22 Chestnut
Connolly Patrick J, carpenter, h 4 Maple
Connor James, saloon, Davis av c Dukes
Connor Sarah, widow Robert, h 403 N Second
Connors Dennis, plumber, h Devon n Midland av
Connors James, gardener, h Halstead av c Kearny av
Connors James, saloon, Davis av c Dukes

KARL A. LILJEGREN
PAINTER AND DECORATOR
PAPER HANGING. FRESCO DECORATING A SPECIALTY
443 ELM STREET, NEAR MIDLAND AVE., ARLINGTON, N. J.

NOTARIES PUBLIC COMMISSIONERS OF DEEDS

GEO. D. CANFIELD & SON

REAL ESTATE AND INSURANCE

No. 711 NORTH FOURTH STREET, HARRISON, N. J.



Connors John, blacksmith, h 11 Searing av, Brgh
Connors John, brakeman, h Devon n Midland av
Connors Michael, steamfitter, h Devon n Midland av
Connors Patrick, celluloid works, h Midland av c Elm
Connors Patrick, Home for Disabled Soldiers, Passaic av
Connors Peter, celluloid works, h Columbus House, Elm c Midland av
Conolly Patrick, carpenter, h 22 Chestnut
Conover William, charcoal, h 329 N Second
Conway Thomas, blacksmith, h 457 Devon
Coogan Thomas, Home for Disabled Soldiers, Passaic av
Cook Charles A, clerk, h 64 Cleveland av
Cook Stephen, Home for Disabled Soldiers, Passaic av
Cooley John, carpenter, h Devon n Mulford av
Coombs Ida, widow William, h Devon
Coombs Larrison, farmer, h Devon
Cooney P J, grocer, 25 Cleveland av
Cooper A Preston, mechanical engineer, h 131 Midland av
Cooper John, h 4 Sheridan av
Corcoran Archibald, C T works, h 226 Cleveland av
Corcoran Patrick R, foreman, h 35 Sherman av, Brgh
Corey Henry E, painter, h 246 Tappan
Cornwall Freeman R, coal, 29 Broadway, N Y, h Terrace pl n Midland av
Correr Thomas, laborer, h 8 Sheridan av
Corter John, moulder, h 562 Chestnut
Cosby R J, widow Samuel, h Eilshemius av n Grand av
Cosmopolitan Park, C F Van Deren, agent, h President c Central av
Costello James, spinner, h 55½ Hamilton
Costello Johanus, widow Jeremiah, dressmaker, h 200 Davis av
Costello Margaret, widow Patrick, h 16 Hamilton
Cotton John, M E T works, h 36 Johnston av
Cotton Spinners of Kearny, Central av c Grant av
Cottrell Abram, carpenter, h Argyle pl n Midland av
Coursen Jason N, conductor, h 15 Maple

Celebrated Teas & Coffees.

The Great Atlantic & Pacific Tea Co.

407 Market Street,
172 Springfield Avenue,
730 Broad St., Opp. P. O.
KEARNY.

GEORGE H. RUTMAN,

Painter and Paper Hanger,

Bergen Avenue, cor. Elm Street, KEARNY, N. J.

Paint Protects Your Property. Protect Yourself by Having

**LEONARD S. KEMP,**

Bergen Avenue, Kearny, N. J. **Do Your Painting, Paper Hanging, Etc.**

IRON, STEEL AND HEAVY HARDWARE. James A. Coe & Co. 106 & 108 Mulberry Street, NEWARK, N. J.



Court Greenwood, No 7632, A O F of A, Evans's Hall, Johnston av c John
Court Laurel, No 6927, A O F of A, Fraternity Hall, 176 Midland av
Courtney Bridget, widow James, h 51 Sherman av
Courtney Elizabeth, C T wks, h 51 Sherman av
Cowan Thomas, stonecutter, h 347 John, Brgh
Coward James J, Home for Disabled Soldiers, Passaic av
Coward John A, machinist, h 345 Forest
Cowburn Isaac, meat market, 418 N Third
Cowell Catherine, widow John, h 345 Forest
Cowie Alexander Mrs, h 451 Hickory
Cowie John, machinist, h 451 Hickory
**COX A,** dry goods, 5 Kearny av
Cox Clarence, C T wks, h 77 Woodland av
Cox James, furnishing goods, 5 Kearny av, h 408 Grant av
Cox Thomas, steel wks, h 430 Hamilton
Cox Valentine, retired, 77 Woodland av
Coyle Philip N, clerk, h Belgrove drive n Oakwood av
Craft Ed J, paper mgr, h Midland av n RR
Craft Samuel T, Home for Disabled Soldiers, Passaic av
Craft William H, lather, h 380 Elm
Cragg William O, celluloid works, h 485 Chestnut
Craig Robert, machinist, h 514 Third
Crane Alice L, teacher, h Kearny av n Oakwood av
Crane James, basket maker, h 98 Passaic av
Crane John, bookkeeper, h 436 Elm
Crane John D, Crane & Co, 456 Elm, h Beech n RR
Crane William, Crane & Co, h Harrison
**CRANE & CO, J D and W J Crane and R G Reid, undertakers, 456 Elm.** See adv index
Crawford Andrew, clothing, 546 Broadway, N Y, h Grand av
Crawford Andrew, shipping clerk, h 28 Highland av
Crawford August J, clerk, h Schuyler av c Eaton
Crawford Charles, coachman, h 300 Davis av
Crawford James, mason, h Stuyvesant av c Rutherford pl

**ENSTICE BROTHERS,**

**Carpenters and Building Contractors,**

**205 to 211 Kearny Avenue, KEARNY, N. J.**

HOTZ SHOE CO
236 MARKET STREET,
COR. MULBERRY, NEWARK, N. J.
We sell Shoes to ⅓ of the population of Harrison, Arlington and Kearny Why? Because we se.. 25 to 90 per ct below Broad St prices and guarantee every pair we sell.



Crawford John D, Home for Disabled Soldiers, Passaic av
Crawford Joseph, Home for Disabled Soldiers, Passaic av
Crawford Joseph A, woodtinner, h 10 Maple
Crawford Robert C, Home for Disabled Soldiers, Passaic av
Crawford Robert W, livery, Devon n RR, h Chestnut n RR
Crawshaw John E, spinner, h 160 Davis av
Crawshell John, spinner, h 415 N Second
Crean William J, celluloid works, h Schuyler av n Oakwood av
Creed Daniel, commission merchant, h Grand pl e Stuyvesant av
Crelin Edwin, foreman, 401 Passaic av
Creney James, Home for Disabled Soldiers, Passaic av
Crick George, proprietor Clock House, Kearny av c Woodland av
Crill Moore, Home for Disabled Soldiers, Passaic av
Crimmone James, celluloid, h 369 Forest
Crissey Lyman D, Home for Disabled Soldiers, Passaic av
Croad Mary, widow Horatio, h Stuyvesant av e Chestnut
Croll John, painter, h 18 Watts
Croll John, printer, h 2 Clark av
Croll Robert, C T works, h 18 Watts
Croll Thomas, laborer, h 18 Watts
Crombie Alexander, engineer, h S Midland av c Passaic av

CRANE & CO.
Funeral Directors and Embalmers
No. 456 ELM STREET
ARLINGTON, NEW JERSEY

Celebrated Teas & Coffees.
The Great Atlantic & Pacific Tea Co.
107 Market Street,
172 Springfield Avenue,
730 Broad St., Opp. P. O.
NEWARK.

Collars 10 Cents. EPSTEIN'S Cuffs 11 Cents.
4 PLY LINEN. ALL STYLES. BEST MADE.
Selling Agent for Sweet, Orr & Co.'s Overalls. Working Pants, &c
Cor. Market and Mulberry Streets, NEWARK, N. J.

ROE & CONOVER Hardware, Iron Pipe and Safes,
Supplies of Every Description. 200-202 MARKET ST., Newark, N. J.

H. R. ROOME, Coal, Wood, Hay, Feed OFFICE AND YARD Devon St. and Railroad Ave. ARLINGTON, N. J.



Crombie Charles H, engineer, h S Midland av c Passaic av
Crompton Robert H, peddler, h Windsor n Afton
Cronan Mary, widow Frank, h 101 Cleveland av
Cronk James B, harnessmaker, 448 Elm, h Bergen county
Crook Charles W, bookkeeper, h 86 Johnston av
Crook John C, h 86 Johnston av
Crook Peter, spinner, h 416 N Second
Crook Samuel, machinist, h Tappan n Davis av
Crook Samuel, laborer, h 46 Johnston av
Crook Thomas, baker, h 49 Johnston av
Crookal Thomas, h Everett n Afton
Crookall Henry, carpenter and builder, 24 Everett
Crooks Whitfield H, carpenter, h 518 Chestnut
Cross Della A, widow Josiah, h Tappan n Davis av
Cross Richard, wire drawer, h 16 President, Brgh
Crossley Edward, conductor, h 219 Cleveland
Crossley Thomas, salesman, h 36 Highland av
Crossley William C, clerk, h 36 Highland av
Crouse Charles W, bookkeeper, h N Midland av
Crouthers Thomas, painter, 401 Kearny av
Crouthers Thomas Jr, painter, h 401 Kearny av
Crowe Patrick, laborer, h 20 President, Brgh
Crowell F Randolph, clerk, h 88 Beech
Crowell Gilbert L, merchant, h Kearny av n Midland av
Crowell Gilbert L Jr, artist, h Grant av n RR
**CROWELL J FRANKLIN,** lawyer, Matthew bdg, 160 Midland av, h 491 Chestnut
Crowell Whitney, storage, 185 South, N Y, h 92 Beech
Crozier Mary Mrs, h 22 Johnston av
Cuddington Henry F, Home for Disabled Soldiers, Passaic av
Cullen Richard J, shade supplies, h Passaic av c Pomeroy av
Cullen Walter G, accountant, h Passaic av c Pomeroy av
Cummings Andrew, Home for Disabled Soldiers, Passaic av
Cummings John, barber, 6½ Kearny av

KARL A. LILJEGREN
PAINTER AND DECORATOR
PAPER HANGING. FRESCO DECORATING A SPECIALTY
443 ELM STREET, NEAR MIDLAND AVE., ARLINGTON, N. J.

NOTARIES PUBLIC COMMISSIONERS OF DEEDS

**GEO. D. CANFIELD & SON**

**REAL ESTATE AND INSURANCE**

No. 711 NORTH FOURTH STREET, HARRISON, N. J.



Cummings J M, sladerolls, h 212 Grant av, Brgh
Cunliffe George, botanic beer bottler, Chestnut c Dukes, h Dukes n Chestnut
Cunliffe John, fireman, h Chestnut
Cunliffe John, h Chestnut n Boyd
Cunliffe Joseph H, Elm n Bergen av
**CUNLIFFE WILLIAM A, botanic beer, 139 Kearny av.** See adv index
Cunningham James, stonecutter, h Devon n Bergen av
Cunningham Margaret, widow Michael, h 26 Searing av
Cunningham Robert, mason, h Davis av c Midland av
**CUNNISON JOHN,** grocer, Kearny av c Woodland av
Cunnison John Jr, clerk, Kearny av c Woodland av
Curran James, machinist, h 121 Johnston av
Currans Bridget Mrs, h 406 N Second
Curren William, moulder, h 11 Searing av, Brgh
Currie Patrick, laborer, h 157 Grant av, Brgh
Currie Richard, machinist, h 127 Grant av, Brgh
Curry Samuel, spinner, h 48 Johnston av
Curry William, Home for Disabled Soldiers, Passaic av
Curtis Edward, paver, h 50 Mulock pl, Brgh
Curtis Eli, Home for Disabled Soldiers, Passaic av
Curtis Margaret, widow Asa S, h 87 Beech
Cushmore William J, commercial traveler, h 437 Devon
Cutler Elizabeth, widow Oscar H, h 36 Kearny av

**To find a Name, first know how to Spell it**

Members of the same family spell their name differently

D

Dahlof John F, mason, h 392 Forest
Dailey John, Home for Disabled Soldiers, Passaic av
Daley Frank B, cashier Lister Surgical Co, Passaic av, h Watsessing, N J

Celebrated Teas & Coffees.

**The Great Atlantic & Pacific Tea Co.**

107 Market Street, 173 Springfield Avenue, 730 Broad St., Opp. P. O. NEWARK.

**GEORGE H. RUTMAN,**

The Harrison and Kearny **Painter and Paper Hanger,**

Bergen Avenue, cor. Elm St., KEARNY, N. J.

1874 "The Old Reliable." KEMP, Painting, Papering, DECORATING, GRAINING, &C. Mail Orders Promptly Attended To. 1896

IRON, STEEL AND HEAVY HARDWARE. James A. Coe & Co. 106 & 108 Mulberry Street, NEWARK, N. J.



Daley Kearn, engineer, h Schuyler av n Van Emburg av
Dalley Cornelius, retired, h 126 Johnston av
Dalley John, lather, h 16 Maple
Dalley Nathaniel, mason, h 126 Johnston av
Dalley Philip T, mason, h 107 Davis av
Dalton James, laborer, h Schuyler av op Bergen av
Daly John, h 38 Johnston av
Danielson Daniel W, laborer, h Schuyler av n Quincy av
Dash Frederick W, contractor, h 489 Chestnut
Dashiell William W, manager N Y Lubricating Co, h 91 Beech
Daunt Thomas, painter, h 395 Forest
Davenport William M, engraver, h Grand pl n Stewart av
Davey William, foreman C T works, Passaic av n Pomeroy av
Davidson E, widow Richard, h Grand av n Eilsheimus av
Davidson John, Durrie & Davidson, 121 Passaic av, Harrison, h 115 Kearny av
Davidson John Jr, stonecutter, h 115 Kearny av
Davidson Richard, woolen, N Y, h Grand av n Eilshemus av
Davidson Walter, stonecutter, h 115 Kearny av
Davidson Walter R, stonecutter, h 115 Kearny av
Davin Andrew T, D S M wks, Newark, h 337 N Second
Davin James, flagman, h 337 N Second
Davin Mary, widow Andrew, h 322 Central av
Davis David, h 10 Maple
Davis David M, laborer, h 6 brick row, John, Brgh
Davis Frank, h 80 Beech
Davis James, stonecutter, h 341 Forest
Davis John, laborer, h 6 brick row, John
Davis John, M T wks, h Johnston av c Kearny av
Davis Joseph, engineer, O N T wks, h 534 Third
Davis Samuel, moulder, h 30 Reynolds av, Brgh
Davis Thomas B, Home for Disabled Soldiers, Passaic av
Davis William L, Home for Disabled Soldiers, Passaic av
Davy Edward, printer, h 14 Sherman av, Brgh
Day Addison L, manager, h Devon c Oakwood av

ENSTICE BROTHERS,
Carpenters and Building Contractors,
205 to 211 Kearny Avenue, KEARNY, N. J.

HOTZ SHOE CO
236 MARKET STREET,
COR. MULBERRY, NEWARK, N. J.
We sell Shoes to ⅓ of the population of Harrison, Arlington and Kearny. Why? Because we sell 25 to 90 per ct below Broad St prices and guarantee every pair we sell.



Day Edward, driver, h 5 Lincoln av
Daynes Thomas, clerk, h 12 Lincoln av
Dean Jeremiah, blacksmith, Kearny av c Halstead av
Deannig John, laborer, h 430 Hamilton
Deary Elizabeth, widow James, h 94 Johnston av
Debow Nicholas, painter, h 722 Hamilton
Decker Alfred, charcoal, h 118 Johnston av
Decker Alfred F, Home for Disabled Soldiers, Passaic av
Decker Herbert T, charcoal, h 160 Grant av, Brgh
Decker Samuel, charcoal, h 160 Grant av, Brgh
Decker Thomas, blacksmith, 108, h 116 Johnston av
**DECKER THOMAS W, blacksmith and wagon maker, 108, h 116 Johnston av.** See adv index
DeClark David, carpenter, h Eilshemius av c Grand av
Dede August Mrs, grocer, Davis av c Tappan
Dede Herman W, clerk, h Davis av c Tappan
Dede John H, grocer, h Davis av n Tappan
Dee Patrick, driver, h 380 Elm
Degnan William, celluloid works, h 444 Forest
Denard Ephraim, grocer, 88 Windsor, h Quincy av c Forest
Deacroix Alexander, Home for Disabled Soldiers, Passaic av
Deanex Julia, widow Daniel, h 21 Searing av, Brgh
Delaney Samuel, Home for Disabled Soldiers, Passaic av
Delaporte Julius, laborer, h 9 Lincoln av

T. W. DECKER
CARRIAGE AND WAGON BUILDER
FINE WORK A SPECIALTY
ALSO HORSE SHOEING AND BLACKSMITHING
No. 108 JOHNSTON AVENUE

Celebrated Teas & Coffees.
The Great Atlantic & Pacific Tea Co.
107 Market Street,
172 Springfield Avenue,
730 Broad St., Opp. P. O.
NEWARK

Collars 10 Cents. EPSTEIN'S Cuffs 11 Cents.
4 PLY LINEN. ALL STYLES. BEST MADE.
Selling Agent for Sweet, Orr & Co.'s Overalls, Working Pants, &c.
Cor. Market and Mulberry Streets, NEWARK, N. J.

ROE & CONOVER Hardware, Iron Pipe and Safes,
Supplies of Every Description. 200-202 MARKET ST., Newark, N. J.



Delof John, mason, h 390 Forest
DeLong Albert W, stenographer, Pleasant av n Stuyve
sant av
DeLong James, polisher, h 206 Midland av
Delp Jacob, mason, h 18 Kearny av
Delp John, mason, h 18 Kearny av
Delp Mary, widow George, h 18 Kearny av
DelTuto Alexander, shoemaker, 107 Johnston av
Dempster William, Home for Disabled Soldiers, Passai
av
Denecke John, plumber, h 494 Hickory
Dennis Earl, carpenter, h Laurel av n Forest
Dennis Frank H Jr, Commercial Cable Co, N Y, h 61
Kearny av
Dennis James R, broker, N Y, h 22 Franklin
Dennis Samuel J, miner, h Laurel av n Forest
Dennis Stanley A, architect, h 486 Chestnut
Dent John, packer, h 86 Kearny av
Denton Anthony, Home for Disabled Soldiers, Passai
av
Dessart Victor, commercial traveler, h Franklin n Mi
land av
Dettmar Charles, N L Co, h Hillside av
Deuchars Thomas, M T works, h 9 Clark av
Devaney Stephen, laborer, h 155 Grant av, Brgh
Devine Frederick, C T works, h 339 John
Devine Joseph, wire roller, h 33½ Searing av, Brgh
Devine William J, carpenter, h 339 John, Brgh
Devlin Bernard, Home for Disabled Soldiers, Passaic a
DeWitt Walter A, retired, h 338 N Second
Dey John, Home for Disabled Soldiers, Passaic av
Dey Joseph, Home for Disabled Soldiers, Passaic av
Deybach John, spinner, h 121 Johnston av
Dickerson John, teamster, h 16 Cleveland av
Dickson Charles C, N Y, h Argyle pl n Stuyvesant av
Dickson Hugh, farmer, Schuyler av n Bergen av
Diebold Anton, gardener, h Davis av p Tappan
Diercop Peter, Home for Disabled Soldiers, Passaic av

Go to W. H. NOYES 160 FIRST STREET, NEWARK
For Ladders, Flag Poles, Derricks
Scaffolding, etc. Pulley-line Poles erected

KARL A. LILJEGREN
PAINTER AND DECORATOR
PAPER HANGING. FRESCO DECORATING A SPECIALTY
443 ELM STREET, NEAR MIDLAND AVE., ARLINGTON, N. J.

NOTARIES PUBLIC COMMISSIONERS OF DEEDS

GEO. D. CANFIELD & SON

REAL ESTATE AND INSURANCE

No. 711 NORTH FOURTH STREET, HARRISON, N. J.



Dixon Annie, widow Alfred, h 338 John, Brgh
Dixon Edward, contractor, h 9 Maple
Dixon Hugh Jr, milkman, h Schuyler av n Bergen av
Dixon Hugh, moulder, 33½ Mulock pl, Brgh
Dixon James, barber, Central av n N Third, Brgh
Dixon John, spinner, h 37 Sherman av, Brgh
Dixon P J, h 3 Hoyt
Dixon Roger, h 3 Hoyt
Dobbings Anthony, retired, h 335 John
Dobbings Anthony Jr, carpenter, h 337 John
Dobbins James, Home for Disabled Soldiers, Passaic av
Dobbs James E, builder, N Y, h 535 Chestnut
Dobbs James E Jr, plumber, h 535 Chestnut
Dobbs J S, widow John, h 525 Chestnut
Dobson John, confectioner, h Johnston av c Maple
Dockray Margaret, widow James, grocer, 10 Highland av
Dockray Peter J, foreman, h 12 Highland av
Dockray Robert, spinner, h 10 Highland av
**DOCKRAY WILLIAM J,** grocer, 8 Highland av
Dodd William H, carpenter, h 33 Cleveland av
**DODD WILLIAM H,** station agent, W Arlington, h Passaic av
Doheny Michael, Home for Disabled Soldiers, Passaic av
Doherty Edward, h 31 Johnston av
Doherty Peter, plumber, h 220 Hamilton
Doherty Thomas, laborer, h 43 Cleveland av
Doherty William, laborer, h 220 Hamilton
Dolan Catherine, widow James, h 54 Johnston av
Dolan Dominico, teamster, h 404 N Third
Dolan John, h 475 N Second
Dolan John, produce dealer, 32 Reynolds av
Dolan Thomas J, salesman, h Belgrove drive n Pavonia av
Dole Ira E, sea captain, h 460 Chestnut
Donahue John, tanner, h 22 Water
Donahue Joseph, tanner, h 22 Water
Donahue Mary Mrs, h 22 Water

Celebrated Teas & Coffees. The Great Atlantic & Pacific Tea Co. 107 Market Street, 174 Springfield Avenue, 730 Broad St., Opp. P. O. NEWARK.

GEORGE H. RUTMAN, Sample Books of Wall Papers

FURNISHED TO SELECT FROM.

Bergen Avenue, cor. Elm St., KEARNY, N. J.

LEONARD S. KEMP, "The Old Reliable."
Painter, Paper Hanger, Grainer and Hard Wood Finisher,
ESTIMATES FURNISHED. Bergen Avenue, KEARNY, N. J.

IRON, STEEL AND HEAVY HARDWARE. James A. Coe & Co. 106 & 108 Mulberry Street, NEWARK, N. J.



Donnelly James, h 20 Johnston av
Donohue John, laborer, h 59 Cleveland av
Donohue Peter, laborer, h 22 President, Brgh
Donohue Thomas, retired, h 39 Cleveland av
Donovan Harry, wire drawer, h 30 Maple
Dorland Irving V, town insurance, Matthew building, h 57 Locust
Doswell Edward, supt B F & M works, Forest c RR, h 103 Beech
Doty Mary, widow William H, h 67 Kearny av
Dougherty Hugh, manager, h Quincy av n Davis av
Dougherty John, laborer, h 24 Reynolds av, Brgh
Dougherty Owen, Home for Disabled Soldiers, Passaic av
Douglass David E, painter, h 501 John
Douglass James E, saloon, 501 John
Douglass John, C T works, h 501 John
Douglass Joseph, carpenter, h 501 John
Doull William, cooper, h 607 John
Dove Frank, machinist, h 94 Johnston av
Dove Nettie C, teacher, Bergen av c Elm
Downey Francis J, carpenter, h 89 Kearny av
Downey James, butcher, h 418 Hamilton
Downey James, laborer, h 419 Davis av
Downey John, spinner, h 418 Hamilton
Downey Mary, widow Michael, h 418 Hamilton
Downing Edward R, salesman, h 337 Forest
Downing Sarah Mrs, nurse, Devon n Bergen av
Doyle J B, engineer, h 103 Davis av
Doyle Michael, laborer, h 12 Sherman av, Brgh
Doyle Thomas, milkman, h Devon n Hoyt
Drain Margaret, widow, h 34 Johnston av
Drew Albert R, laborer, h 12 Schuyler av
Droughton John J, machinist, h 54 Johnston av
Druny Richard, Home for Disabled Soldiers, Passaic av
Duchers Susan, widow Thomas, h 14 Clark av
Duchers Thomas, printer, h 14 Clark av
Duckett Richard, Home for Disabled Soldiers, Passaic av
Duff David, laborer, h Passaic av n Marshall

ENSTICE BROTHERS,
Carpenters and Building Contractors,
205 to 211 Kearny Avenue, KEARNY, N. J.

HOTZ SHOE CO
236 MARKET STREET,
COR. MULBERRY, NEWARK, N. J.
We sell Shoes to ¼ of the population of Harrison, Arlington and Kearny Why? Because we sell 25 to 90 per ct below Broad St. prices and guarantee every pair we sell.



Duffy Andrew, laborer, h 45 Cleveland av
Duffy Edward, laborer, h 44 Mulock pl, Brgh
Duffy Hugh, finisher, h 51 Sherman av, Brgh
Duffy James, laborer, h 45 Cleveland av
Duffy James, policeman, h 520 Hamilton
Duffy James, saloon, 538, h 540 N Third
Duffy James Edward, mason, h 540 N Third
Duffy Matthews, brakeman, h 52 Sherman av, Brgh
Duffy Thomas, mason and builder, h 540 N Third
Dugan James, oiler, h 336 N Second
Dugan John, butcher, h 408 John
Dugan John J, moulder, h 408 John
Dugan Thomas, Home for Disabled Soldiers, Passaic av
Dugan William, wire weaver, h 408 John
Duggan Cornelius, machinist, N Y, h 586 Chestnut
Duggan Henry, machinist, N Y, h 586 Chestnut
Dukes John E, dairyman, h Schuyler av n Bergen av
Duncan Eliza, widow John, h 25 Mulock pl
Duncan George, laborer, h 25 Mulock pl
Duncan Hugh, laborer, h 25 Highland av
Duncan John, spring rollers, h 25 Mulock pl
Duncan William, Bergen av c Elm
Dunlap Asa P, foreman, N Y, h 2 Pine
Dunlap George T, traveler, h Pavonia av n Kearny av
Dunn Arthur, engineer, h Passaic av c Searing av, Brgh
Dunn Dennis Jr, coal and wood, 34 Reynolds av, h 9 Searing av, Brgh
Dunn Henry C, teacher Catholic Protectory, h Belgrove drive
Dunn Hugh F, millwright, Passaic av n Pomeroy av
**DUNN JAMES J, mason and builder, 291 Maple.** See adv index
Dunn John S, driver, h Passaic av n Pomeroy av
Dunn Mary, widow Patrick, h 211 Hamilton
Dunn Michael, contractor, h Passaic av n Pomeroy av
Dunn Michael, laborer, h 350 John
Dunn Peter, stereotyper, h 211 Hamilton
Dunnell Henry, painter, h 728 Hamilton

Celebrated Teas & Coffees.
The Great Atlantic & Pacific Tea Co.
107 Market Street,
172 Springfield Avenue,
730 Broad St., Opp. P. O.
NEWARK.

Collars 10 Cents. | EPSTEIN'S | Cuffs 11 Cents.
4 PLY LINEN. ALL STYLES. BEST MADE.
Selling Agent for Sweet, Orr & Co.'s Overalls, Working Pants, &c.
Cor Market and Mulberry Streets, NEWARK, N. J.

Roe & Conover Hardware, Iron Pipe and Safes,
Supplies of Every Description. 200-202 MARKET ST., Newark, N. J.

H. R. ROOME, Coal, Wood, Hay, Feed
OFFICE AND YARD
Devon St. and Railroad Ave.
ARLINGTON, N. J.



Dunthorn Charles, clerk, h 240 Midland av
Dunthorn Henry, bookkeeper, N Y, h 107 Beech
Durant Joseph, celluloid works, h 429 Davis av
Durant Joseph Jr, celluloid works, h 429 Davis av
Durie William, stonecutter, h Kearny av c Hoyt
Durkin John, laborer, h Tappan n Devon
Dutcher Abraham S, salesman, h 118 Beech
Dutcher Ernest P, coal, h 5 Alpine pl
Dutcher Horace, clerk, N Y, h 118 Beech
Dwane Mary, widow William, h 58 Sherman av, Brgh
Dye Elizabeth, h 310 Davis av
Dye Rosewell S, h 310 Davis av
Dyer Frank, moulder, h 8 brick row, John, Brgh
Dyson William, wire worker, h Johnston av c Maple

**To find a Name, first know how to Spell it**

Members of the same family spell their name differently

E

Eadie Hugh, stonecutter, h 405 Grant av
Earl John, M E T works, h 512 N Third
Earl John Thomas, machinist, h 512 N Third
Eastman David, manager, 64 Reade, N Y, h Belgrove drive n Midland av
Easton Edwin, Home for Disabled Soldiers, Passaic av
Eberhardt Christian, Home for Disabled Soldiers, Passaic av
Eccles Samuel, Home for Disabled Soldiers, Passaic av
Eck A L, cutter, h Hickory n Quincy av
Eck Carl, celluloid, h 437 Forest
Eckert George W, oilcloth, h Tappan n Davis av
Eckert Peter, sawyer, h 417 N Third
Eckhardt Louis A, huckster, h Spruce n Schuyler av
Eckholm Alexander, carpenter, h Hickory n Quincy av

KARL A. LILJEGREN
PAINTER AND DECORATOR
PAPER HANGING. FRESCO DECORATING A SPECIALTY
443 ELM STREET, NEAR MIDLAND AVE., ARLINGTON, N. J.

NOTARIES PUBLIC COMMISSIONERS OF DEEDS

**GEO. D. CANFIELD & SON**

**REAL ESTATE AND INSURANCE**

No. 711 NORTH FOURTH STREET, HARRISON, N. J.



Eckholm Carl, carpenter and builder, h 340 Devon
Eddies Hugh, stonecutter, h 405 Grant av
Edgar Josephine E, h N Midland av
Edgar Robert, steamfitter, h 380 Davis av
Edgerton James, carpenter, h 212 Hamilton
Edgeworth George, Home for Disabled Soldiers, Passaic av
Edminson Arthur, clerk, h 447 Davis av
Edmonds C B, stenographer, h 398 Chestnut
Edmonds Charles L, carpenter, h 398 Chestnut
Edmonds Charles L Jr, traveling salesman, h 398 Chestnut
Edmunds G Wesley, engine supplies, N Y, h Kearny av n Midland av
Edmunds J A, bookkeeper, h 604 Kearny av
Edmunds J A Rev Sr, retired, h 604 Kearny av
Edmundson Joseph, laborer, h 1 Watts
Edsall Jacob, brewer, h 720 Hamilton
**EDWARDS HARRY, painter and paperhanger, Devon n Midland av.** See adv index
Edwards Harry F, truckman, h 3 Alpine pl
Edwards Jonathan, Home for Disabled Soldiers, Passaic av
Edwards William E, engineer, h Pavonia av c Highland av
Efner William, Home for Disabled Soldiers, Passaic av
Egbert Moses, grocer, 222 Grant av, Brgh
Ehmann Jacob, confectioner, 170 Kearny av
Ehmann John, stonecutter, h 171 Johnston av
Eilshemius F E, H G and F E Eilshemius, Kearny av c Columbia av, h N Y
Eilshemius H G, H G and F E Eilshemius, h N Y
**EILSHEMIUS H G & F E, real estate, insurance, Kearny av c Columbia av, 265 Broadway, N Y.** See adv index
Eklof Frank, patternmaker, h Quincy av c Forest
Elder Orr, machinist, h 1 Highland av
Elison John, laborer, h 102 Windsor

Celebrated Teas & Coffees.

**The Great Atlantic & Pacific Tea Co.**

107 Market Street,
172 Springfield Avenue,
230 Broad St., Opp. P. O.

**GEORGE H. RUTMAN,**

HOUSE, SIGN AND DECORATIVE

Bergen Ave. cor. Elm St. **Painter,** KEARNY, N. J.

1874. YOU WANT THE BEST. 1896.

L. S. KEMP, *Painter, Paper Hanger and Hard Wood Finisher*

FILLS THE BILL. Bergen Avenue, KEARNY, N. J.

IRON, STEEL AND HEAVY HARDWARE. James A. Coe & Co. 106 & 108 Mulberry Street, NEWARK, N. J.



Ellen Robert, moulder, h 41½ President
Elliot Margaret, widow William, h 14 Lincoln av
Elliott Frank, clerk, h 211 Midland av
Ellis Hamilton S, Home for Disabled Soldiers, Passaic av
Ellis John, fireman, h 73 Belgrove drive
Ellis Richard, shoes, N Y, h Franklin n Locust
Ellison Garrat C, tinsmith, h 435 Davis av
Ellister David, clerk, h Laurel av n Elm
Elmquist Oscar F, painter, h 2 Forest
Emerich Charles E, clerk, h 116 Beech
Emmons Clark, Home for Disabled Soldiers, Passaic av
Emmons William H K, Home for Disabled Soldiers, Passaic av
Endler John, machinist, h Oakwood av n Belgrove drive
Engelstadter Charles, bookkeeper, h 487 Devon
Engle Andrew S, storage, N Y, h Dukes n Davis av
Engle Edmund E, commissary Pullman Co, h Dukes n Davis av
Engle John B, Home for Disabled Soldiers, Passaic av
**ENGREN ERIC A, upholsterer, Elm n Midland av, h Laurel av n Forest.** See adv index
Ennis Jacob, Home for Disabled Soldiers, Passaic av
Ennis Samuel M, bookkeeper, h 442 John, Brgh
Ennis William, Home for Disabled Soldiers, Passaic av
**ENSOR FREDERICK J, painter and decorator, 439, h 433 Elm.** See adv index
Enstice Annie, widow James, h 31 Maple
**ENSTICE BROTHERS, Edward J, John and William, carpenters and builders, 22 Clinton, Newark, 211 Kearny av.** See adv index
Enstice Edward J, Enstice Brothers, 211 Kearny av
Enstice Frank, electrician, N Y, h 31 Maple
Enstice John, Enstice Brothers, 211 Kearny av, h 31 Maple
Enstice Samuel, carpenter, h 31 Maple

ENSTICE BROTHERS,

Carpenters and Building Contractors,

205 to 211 Kearny Avenue, KEARNY, N. J.

HOTZ SHOE CO
236 MARKET STREET,
COR. MULBERRY, NEWARK, N. J.
We sell Shoes to ¾ of the population of Harrison, Arlington and Kearny Why? Because we sel. 25 to 90 per ct below Broad St. prices and guarantee every pair we sell.



Enstice William, Enstice Brothers, 205 Kearny av
Enterkin Hamilton, machinist, h 434 John, Brgh
Entwisle F J, N Y, h 343 Forest
Entwistle Thomas, barkeeper, h 109 Johnston av
Equity Building and Loan Association, 160 Midland av
Erhardt Louis, Home for Disabled Soldiers, Passaic av
Erhardt William, bartender, h 219 Cleveland av
Erickson Charles, carpenter, h Beech n Laurel av
Erickson Emma S, widow John E, h 311 Dukes
Erickson Eric G, shoemaker, h 414 Davis av
Erickson Henry J, electrician, h 311 Dukes
**ERICKSON HERMAN, tailor, 142 Elm, h 439 Davis av.** See adv index
Erickson Philip, painter, h 311 Dukes
Erie House, J E Douglass, proprietor, 16 Sherman av, Brgh
Ernest Francis, Home for Disabled Soldiers, Passaic av
Erny Charles, spinner, Devon n Woodland av
Erskine James, N L wks, h Hillside av
Erskine Thomas, Home for Disabled Soldiers, Passaic av
Ervin Robert, flaxdresser, h 6 Sheridan av
Essex Chemical Co, president H Dickson, 401 Passaic av, Brgh, h Broad, Newark
Estey Samuel, salesman, h Pavonia av n Kearny av
Estill Samuel N, painter, h 5 Highland av
Estler E, agent, h Belgrove drive c Pavonia av

M. ERICKSON
MERCHANT TAILOR
142 ELM STREET
ARLINGTON, NEW JERSEY
OPEN FROM 6.30 A.M. TO 6.30 P.M

Celebrated Teas & Coffees.
The Great Atlantic & Pacific Tea Co.
107 Market Street,
172 Springfield Avenue,
730 Broad St., Opp. P. O.
NEWARK.

Collars 10 Cents. | EPSTEIN'S | Cuffs 11 Cents.
4 PLY LINEN. ALL STYLES. BEST MADE.
Selling Agent for Sweet, Orr & Co.'s Overalls, Working Pants, &c.
Cor. Market and Mulberry Streets. NEWARK, N. J

ROE & CONOVER Hardware, Iron Pipe and Safes,
Supplies of Every Description. 200-202 MARKET ST, Newark, N. J.

Go to W. H. NOYES 180 FIRST STREET, NEWARK For Ladders, Flag Poles, Derricks Scaffolding, etc. Pulley-line Poles erected



Estler L E, physician, 49 Midland av, h Belgrove drive op Protectory
Eteson James, spinner, h Highland av n Berlin av
Etesse George, designer, h Beech n Laurel av
Eureka Boat Club, Passaic av n M & E RR
Evangelical Lutheran Church, Rev Gustavus Vasa, pastor, Elm n Oakwood av
Evans Bridget, widow Thomas, h 327 Central av
Evans Hall, William Evans, proprietor, Johnston av c John
Evans Ivor, shoefitter, h 54 Sherman av, Brgh
**EVANS WILLIAM,** saloon, 56 Johnston av
Ewart John, dyer, h 36 Johnston av
Excelsior botanic factory, William A Cunliffe, proprietor, 139 Kearny av
Exton James A, physician, h 75 Beech

**To find a Name, first know how to Spell it**

Members of the same family spell their name differently

F

Fagan Annie, dressmaker, h 329 John
Fagan Elizabeth, milliner, h 329 John
Fagan Frank, clerk, h 329 John
Fagan George, plumber, h 329 John
Fagan James, brazier, h 329 John
Fagan Mary, widow Patrick, h 329 John
Fagan Sadie, teacher, h 329 John
Fain Patrick, Home for Disabled Soldiers, Passaic av
Fairhurst Edward, spinner, h Chestnut n Boyd
Fairhurst George, spinner, h 113 Johnston av
Fairhurst Henry, laborer, h 113 Johnston av
Fairhurst Henry Jr, dyer, h 113 Johnston av
Fairhurst James, laborer, h 113 Johnston av
Fairservice John, bookkeeper, h 82 Woodland av

KARL A. LILJEGREN
PAINTER AND DECORATOR
PAPER HANGING. FRESCO DECORATING A SPECIALTY
443 ELM STREET, NEAR MIDLAND AVE., ARLINGTON, N. J.

NOTARIES PUBLIC COMMISSIONERS OF DEEDS

GEO. D. CANFIELD & SON

REAL ESTATE AND INSURANCE

No. 711 NORTH FOURTH STREET, HARRISON, N. J.



Fairservice William A, M E T works, h 50 Johnston av
Faithney Harriet, widow David, h Beech n RR
Faithney James B, reporter Daily Advertiser, h Beech n RR
Faithney John M, buyer, h Beech n RR
Fanning Edward T, clerk, h Laurel av n Grant av
Farrand William C, photographer, h Franklin
Farrell William, laborer, h Kearny av n Oakwood av
Farron Byrne, laborer, h Highland av n Berlin av
Farron John, Home for Disabled Soldiers, Passaic av
Fast Knot Knitting Co, gill nets, Passaic av
Fauroat Simeon, Home for Disabled Soldiers, Passaic av
Favor Irving, N Y, h 428 Chestnut
Fay James, polisher, h Laurel av n Davis av
Fay John, Home for Disabled Soldiers, Passaic av
Fay Patrick, Home for Disabled Soldiers, Passaic av
Feder Charles W, clerk, N Y, h 38½ Kearny av
Feder George, tailor, h 38½ Kearny av
Feelan H, candies, Passaic av c Belgrove drive
Feeley Laughlin, policeman, h 324 N Second
Feickert Christian L, wholesale drygoods, h Grand av n Eilshemius av
Felter James W, clerk, h 328 Forest
Ferd Vogel, Home for Disabled Soldiers, Passaic av
Ferdig William H, bookkeeper, h 385 Elm
Ferguson David, grinder, h 124 Johnston av
Ferguson David, M E T works, h 22 Highland av
Ferguson John E, pipefitter, h 16 Chestnut
Ferguson Samuel, machinist, h 246½ Grant av, Brgh
Ferron John, laborer, h 372 Elm
Fetherton John, grocer, 527 Hamilton
Fias Joseph, wheelwright, h Highland av n Berlin av, Npo
Field A, h 414 N Third
Field John K, engineer, h 419 N Third
Field Joshua C, mason, h 567 Chestnut
Field Margaret Mrs, h 404 N Second
Field Thomas, steel worker, h 414 N Third

Celebrated Teas & Coffees.

The Great Atlantic & Pacific Tea Co.

107 Market Street,
172 Springfield Avenue,
730 Broad St., Opp. P. O.
NEWARK.

GEORGE H. RUTMAN,

Painter and Paper Hanger,

Bergen Avenue, cor. Elm Street, KEARNY, N. J.

Paint Protects Your Property. Protect Yourself by Having

**LEONARD S. KEMP,**

Bergen Avenue, Kearny, N. J. **Do Your Painting, Paper Hanging, Etc.**



Fielding Elisha, Home for Disabled Soldiers, Passaic av
Fields William, Home for Disabled Soldiers, Passaic av
Fierney Charles, boilermaker, h 341 N Second
Fine R D, h 136 Johnston av
Fink Isaac, skewermaker, h 90 Kearny av
Finley Joseph, clerk, h 19 Mulock pl, Brgh
Finley Mary, h 21 Mulock pl, Brgh
Finley Robert, grocer, 35 Searing av, Brgh.
Finley Thomas, shaderollers, h 19 Mulock pl, Brgh
Finn John, contractor, h 588 Chestnut
Finn John, foreman, h 422 Forest
Finnegan Hugh, machinist, h 10 Lincoln av
Finnegan John, clerk, h 3 Clark av
Finnegan Thomas, spinner, h 311 Central av
Finnegan William J, machinist, h 8 Lincoln av
First Baptist church, Rev H W Jones, pastor, Beech n Midland av
First Presbyterian church, Rev John Hutchison, pastor, Midland av n Kearny av
First Swedish Baptist church, W Kohler, pastor, Forest c Oakwood av
Firth Annie, widow Francis, h 103 Gross
Firth George, laborer, h 420 John, Brgh
Firth Samuel, machinist, h Bergen av c Devon
Firth Thomas, electrician, h 103 Gross
Firth William, laborer, h 103 Gross
Fisher George, brassfinisher, h 28 Watts
Fisher John H, Home for Disabled Soldiers, Passaic av
Fisher Joseph, gardener, h Schuyler av c Tappan
Fisher Joseph Jr, gardener, h Schuyler av c Tappan
Fitzgerald Edward, machinist, h 531 N Third
Fitzgerald Eliza, widow Michael, h 606 John
Fitzgerald Michael, C T works, h 606 John
Fitzgerald Thomas, flaxdresser, h 34 Searing av
Fitzgerald Thomas, laborer, h 32 Sherman av, Brgh
Fitzpatrick Ann, widow James, h 27 Searing av, Brgh
Fitzpatrick Catherine, widow Thomas, h 16 Chester
Fitzpatrick James, engineer, h Pleasant pl c Stuyvesant av

IRON, STEEL AND HEAVY HARDWARE. **James A. Coe & Co.** 106 & 108 Mulberry Street, NEWARK, N. J.

**ENSTICE BROTHERS,**

**Carpenters and Building Contractors,**

**205 to 211 Kearny Avenue, KEARNY, N. J.**

HOTZ SHOE CO
236 MARKET STREET,
COR. MULBERRY, NEWARK, N. J.
We sell Shoes to ⅓ of the population of Harrison, Arlington and Kearny Why? Because we sell 25 to 90 per ct below Broad St. prices and guarantee every pair we sell.



Fitzpatrick James, laborer, h 13 Hamilton
Fitzpatrick Mary, h 16 Chestnut
Fitzpatrick Mary, nurse, h 16 Chestnut
Fitzpatrick Peter, C T works, h 16 Chestnut
Fitzsimmons Michael, Home for Disabled Soldiers, Passaic av
Fitzsimmons Michael, japanner, h 25 Searing av, Brgh
Fitzsimmons Patrick, M T works, h 16 President
Fitzsimmons Thomas, maltster, h 511 Central av
Flaacke Henry C, bookkeeper, N Y, h 511 Devon
Flack Alexander, shaderollermaker, h 163 Grant av, Brgh
Flanagan Elizabeth, M T works, h 29 Johnston av
Flanagan James, moulder, h 347 John, Brgh
Flanagan Margaret, h 20 Johnston av
Flanagan Thomas, laborer, h 408 N Second
Fleming Margaret, widow Robert, h 226 John
Fliedner Frederick, paper boxes, h 356 Davis av
Fliedner Henry, machinist, Midland av n Elm, h Hickory n Midland av
Fliedner Hugo, butcher, h 471 Chestnut
Fliedner Louis, clerk, h 471 Chestnut
Fliedner Otto W, clerk, h 471 Chestnut
Flinn James, steamfitter, h 42 Reynolds av, Brgh
Flintoff Philip E, N Y, h Kearny av n Bennet av
Flynn George, bookkeeper, h Kearny av n Oakwood av
Foggarty James, celluloid works, h Devon n Midland av
Foggarty Michael, celluloid works, h Devon n Midland av
Folery Bernard, stonecutter, h 418 Hamilton
Folkman Charles, painter, h Devon n Laurel av
Food James, bricklayer, h 235 Hamilton
Foran Frank, Home for Disabled Soldiers, Passaic av
Ford Cornelius, driver, h 12 Hamilton
Ford James, spinner, h Hillside av
Ford John, laborer, h 611 John
Forfar William, dyer, h 25 Johnston av
Forrest James M, mechanical engineer, N Y, h Pleasant pl

Celebrated Teas & Coffees.
The Great Atlantic & Pacific Tea Co.
107 Market Street,
176 Springfield Avenue,
730 Broad St., Opp. P. O.
NEWARK.

Collars 10 Cents. EPSTEIN'S Cuffs 11 Cents.
4 PLY LINEN. ALL STYLES. BEST MADE.
Selling Agent for Sweet, Orr & Co.'s Overalls, Working Pants, &c
Cor Market and Mulberry Streets, NEWARK, N. J.

ROE & CONOVER Hardware, Iron Pipe and Safes,
Supplies of Every Description. 200-202 MARKET ST., Newark, N. J.

H. R. ROOME, Coal, Wood, Hay, Feed
OFFICE AND YARD
Devon St. and Railroad Ave.
ARLINGTON, N. J.



Forrest Michael M, lawyer, 51 Chambers, N Y, h Pleasant pl c Stuyvesant av
Forrest Peter S, plumber, h 18 Pine
Forrest Thomas, boilermaker, h 22 Maple
Forrest William M, shoe store, 151 Midland av, h Pleasant pl c Bennet av
Forscher John, Home for Disabled Soldiers, Passaic av
Foster Alfred (c), hostler, h Arlington House
Foster Frank, gardener, Bergen av c Kearny av
Foster George, sculptor, h Windsor n Afton
Foster Harry T, machinist, h 100 Beech
Foster James, bricklayer, h Windsor n Afton
Foster John T, machinist, h 100 Beech
Foster William M, celluloid works, h Elm n Columbia av
Foster & Son, John T and Harry T, gold pen manufacturers, 100 Beech
Fowler Curtis, Home for Disabled Soldiers, Passaic av
Fowler Frank, machinist, h Pine n Schuyler av
Fox Frank, celluloid works, h Midland av c Elm
Fraitag Albert, Home for Disabled Soldiers, Passaic av
Francke Albert B, tailor, 149 Dukes
Francke Robert H, hatter, h Windsor n Afton
Francke William F, tailor, h Windsor n Afton
Frank Charles, Home for Disabled Soldiers, Passaic av
Frapp Theodore A, cashier, h 416 Davis av
Frapwell Herbert, traveler, h Midland av
Fraternity Hall, 176 Midland av
Frazee Clarence, N Y, h Stuyvesant av n Kearny av
Frazee Elmer E, clerk, h Locust n Kearny av
Frazee Herbert L, clerk, h Grand pl
Frazee Oliver, dyer, h Sherman av c N Fourth, Brgh
Frazee William C, clerk, h Locust av n Kearny av
Frazer George, Home for Disabled Soldiers, Passaic av
Frazer William, dyer, h Sherman av c Fourth
Frederick Charles A, butcher, Kearny av, h 53 Beech
Fredericks B J, N Y, h Kearny av n Stuyvesant av
Fredericks Ernest P, N Y, h Kearny av n Stuyvesant av
Fredlund Minnie, widow Arthur, h 412 Davis av

KARL A. LILJEGREN
PAINTER AND DECORATOR
PAPER HANGING. FRESCO DECORATING A SPECIALTY
443 ELM STREET, NEAR MIDLAND AVE., ARLINGTON, N. J.

NOTARIES PUBLIC COMMISSIONERS OF DEEDS

**GEO. D. CANFIELD & SON**

**REAL ESTATE AND INSURANCE**

NO. 711 NORTH FOURTH STREET, HARRISON, N. J.



Free Jared, Home for Disabled Soldiers, Passaic av
Freeman James, Freeman Hall, Midland av c Devon, h Midland av n Devon
French Edward, machinist, h 26 Cleveland av
French Henry, carpenter, h 430 Davis av
French Thomas, laborer, h 562 Chestnut
Frew James, machinist, h 1 Searing av, Brgh
Frey Gil John, h 4 Chestnut
Frisbie John, fireman, h 469 N Second
Frisk Axel, carpenter, n 354 Elm
Frisk John O, carpenter, h 354 Elm
Fritz & Wiedeman, Barnabas Fritz and John A Wiedeman, saloon, 516 N Fifth
Fritzgerald Edward, machinist, h 465 N Second
Frost Mary, widow William H, h 405 John
Frost Willis Mrs, h 401 John
Fry Patrick, laborer, h 4 Chestnut
Fuchs E, N Y, h Kearny av n Oakwood av
Fuchs John, Home for Disabled Soldiers, Passaic av
Fullagar Robert S, gardener, h 53 Tappan
Fuller Edward S, foreman, h Kearny av c Linden av
Fulton David, superintendent wire works, h Dukes n Davis av
Furlong James, Home for Disabled Soldiers, Passaic av
Furphy Henry, agent, h 420 John
Furphy James, insurance agent, h 420 John, Brgh
Furphy Timothy, clerk, h 420 John

**To find a Name, first know how to Spell it**

Members of the same family spell their name differently

G.

Gadgan James, stonecutter, h 28 Sherman av, Brgh
Gage Theresa, widow Smith, h 568 Devon
Gailey Charles, engineer, h 622 John

Celebrated Teas & Coffees.

**The Great Atlantic & Pacific Tea Co.**

107 Market Street,
172 Springfield Avenue,
730 Broad St., Opp. P. O.
NEWARK, N. J.

**GEORGE H. RUTMAN,**

The Harrison and Kearny **Painter and Paper Hanger,**

Bergen Avenue, cor. Elm St., KEARNY, N. J.

1874 "The Old Reliable." KEMP, Painting, Papering, 1896
DECORATING, GRAINING, &C.
Mail Orders Promptly Attended To.

IRON, STEEL AND HEAVY HARDWARE. James A. Coe & Co. 106 & 108 Mulberry Street, NEWARK, N. J.



Gallagher John, laborer, h 324 N Second
Galligan James, stonecutter, h 28 Sherman av
Galloway Edward F, machinist, h Lafayette pl n Locust av
Galloway Frank E, electrician, h Lafayette pl n Midland av
Galloway William, tinsmith, h 33 Maple
Gamble Eliza J, widow Robert, h 30 Kearny av
Gambler John, plumber, h 213 Hamilton
Gamdenberger Valentine, Home for Disabled Soldiers, Passaic av
Gannon Thomas, machinist, h 349 John, Brgh
Ganson Edward, laborer, h Schuyler av n Quincy av
Gardener John, Home for Disabled Soldiers, Passaic av
Gardinor Herbert E, student, h 100 Davis av
Gardinor Stephen H, umbrellas, h 100 Davis av
Gardinor William H, umbrellas, h 100 Davis av
Gardner James H, cooper, h 38 Central av, Brgh
Gardner Stephen A, station agent, h Davis av n Bergen av
Gardon Patrick, C T works, h 332 John
Garity Bernard, teamster, h Schuyler av n RR
Garnot George V, bookkeeper, h 369 Elm
Garrison Charles E, engineer, h 313 Cleveland av
Garrison M, widow, h 52 Johnston av
Garrison Theodore F, baggagemaster, h Davis av n Bergen av
Garside John, spinner, h 15 Maple
Gasbury Catalon, shoemaker, Central av n N Second, Brgh
Gaskill Hannah, widow Henry, h 208 Grant av, Brgh
Gassert Charles, Home for Disabled Soldiers, Passaic av
Gassert Charles Jr, gardener, h Schuyler av n Dukes
Gassert John, farmer, h 742 Hamilton
Gates James J, spinner, h 335 John, Brgh
Gault Robert, fireman, h 157 Chestnut
Gaunt Charles W, mfg jeweler, N Y, h Beech n RR
Gaunt William, weigher, N Y, h Beech n RR
Gay George W, carpenter, h 215 Hamilton

ENSTICE BROTHERS,
Carpenters and Building Contractors,
205 to 211 Kearny Avenue, KEARNY, N. J.

HOTZ SHOE CO
236 MARKET STREET,
COR. MULBERRY, NEWARK, N. J.
We sell Shoes to ⅓ of the population of Harrison, Arlington and Kearny. Why? Because we sell 25 to 90 per ct. below Broad St. prices and guarantee every pair we sell.



Gay John, carpenter, h 215 Hamilton
**GAYNOR KATE,** grocer, baker, 40 Halstead av
Gee Alfred S, carpenter, h Tappan n Davis av
Gee Samuel, laundry, 351 John, Brgh
Geib William H, N Y, h 87 Beech
Geigi Charles R, celluloid works, h Oakwood av n Hickory
Geigi Otto H, civil engineer, h 190 Oakwood av
**GERGEN JACOB, bakery and saloon, Elm n Midland av, 401 Kearny av.** See adv index
Gerhart William, Home for Disabled Soldiers, Passaic av
Germond R Miss, teacher, n Kearny av e Stuyvesant av
Gersleple Gregory, spinner, h 10 Clark av
Gibb James J, J J Gibb & Co, h Belgrove drive op Pavonia av
Gibb J J & Co, J J Gibb and H A Hubbard, meat market, Midland av e Elm
Gibbons Edward, peddler, h 54 Hamilton
Gibbons John J, clerk, h Hickory n Oakwood av
Gibbons Robert, boilermaker, h 14 brick row, John, Brgh
Gibbs James, oilcloth painter, h 404 Passaic av
Gibby Robert D, N Y, h 119 Midland av
Gibson Fred J, engineer, h Beech n Columbia av
Gibson James, lithographer, h Everett n Afton
Gierth Charles, Home for Disabled Soldiers, Passaic av
Gifford Stephen G, butcher, h 409 Davis av

JACOB GERGEN
Bread, Cake and Pie Baker
ICE CREAM MANUFACTURER
Elm Street, near Midland Avenue
ARLINGTON, N. J.
ALSO ASSEMBLY ROOMS, NO. 401 KEARNY AVENUE

Celebrated Teas & Coffees.
The Great Atlantic & Pacific Tea Co.
107 Market Street,
172 Springfield Avenue,
730 Broad St., Opp. P. O.
NEWARK.

Collars 10 Cents. | EPSTEIN'S | Cuffs 11 Cents.
4 PLY LINEN. ALL STYLES. BEST MADE.
Selling Agent for Sweet, Orr & Co.'s Overalls, Working Pants, &c
Cor. Market and Mulberry Streets, NEWARK, N. J.

ROE & CONOVER Hardware, Iron Pipe and Safes,
Supplies of Every Description. 200-202 MARKET ST., Newark, N. J.

Go to W. H. NOYES 160 FIRST STREET, NEWARK For Ladders, Flag Poles, Derricks Scaffolding, etc. Pulley-line Poles erected



Gilbert Adam, grease manufacturer, h 52 Tappan
Gilbert John, Home for Disabled Soldiers, Passaic av
Gill Peter, driver, h 409 N Second
Gillam G M, Home for Disabled Soldiers, Passaic av
Gillen John, driver, h 222 Cleveland av
Gillespie David, laborer, h 9½ Highland av
Gillespie Henry, H L Co, h 11 Highland av
Gillespie James H, printer, h 10 Beech
Gillespie Robert, spinner, h 11 Highland av
Gillespie Robert Jr, laborer, h 9½ Highland av
Gillick Lawrence, h 24 Highland av
Gillier John S, engraver, Magnolia av n Kearny av
Gillies John S, engraver, h Magnolia av n Kearny av
Gilligan Helena, widow Isaac, h Kearny Castle, Belgrove drive
Gilligan John, clerk, h Belgrove drive
Gillman Frederic, Frederic Gillman & Co, Kearny av n Oakwood av, h 53 Beech
Gillman Frederic & Co, Frederic Gillman, Maria and Charles Fredericks, butchers, Kearny av n Oakwood av
Gillmore James, machinist, h 5 brick row, John, Brgh
Gillmore Martin, M T works, h 5 brick row, John, Brgh
Gillmore Michael, machinist, h 228 Grant av, Brgh
Gillmour John Jr, florist, Brighton av e Afton
Gillow David, machinist, h 109 Johnston av
Gilmore Margaret, widow Patrick, h 5 brick row, John, Brgh
Gilsleider Sophia, widow Jacob, grocer, 406 N Second
Ginsbourger Achilles, Ginsbourger Bros, 178 Midland av
Ginsbourger Bros, Simon and Achilles, butchers, 178 Midland av
Ginsbourger Simon, Ginsbourger Bros, 178 Midland av
Girgan Bella, candy, 477 N Second
Glanville Frederick, printer, Tappan n Davis av
Glass William, bookkeeper, h 225 Midland av
Glasser M, Home for Disabled Soldiers, Passaic av
Glath Frederick, moulder, h 110 Passaic av

KARL A. LILJEGREN
PAINTER AND DECORATOR
PAPER HANGING. FRESCO DECORATING A SPECIALTY
443 ELM STREET, NEAR MIDLAND AVE., ARLINGTON, N. J.

NOTARIES PUBLIC COMMISSIONERS OF DEEDS

**GEO. D. CANFIELD & SON**

**REAL ESTATE AND INSURANCE**

No. 711 NORTH FOURTH STREET, HARRISON, N. J.



Gleason Olin F, bookkeeper, h Grand pl n Stewart av
Gleeson Thomas Jr, grocer, h 400 John
Gleeson Thomas E, grocer, h 400 John
Glenesk Robert, carpenter, h 48 Johnston av
Glover Curtis H, pilot, h 334 Davis av
Glynn John, machinist, h 319 Cleveland av
Godby Thomas, plumber, h 224 Hamilton
Godby William A, plumber, h 224 Hamilton
Godfrey David P, commission merchant, N Y, h Laurel av c Argyle pl
Goetz George, Home for Disabled Soldiers, Passaic av
Golby Henry C, mason, h 117 Johnston av
**GOLDBERG E HOLDEN, drugs, physician, 18 Kearny av, h Davis av n Bergen av.** See adv index
Golden John, laborer, h 405 Elm
Goldenher Morris, grocer, Halstead av n Windsor
Goldham John, clerk, h 164 Grant av, Brgh
Goldstein Israel, drygoods, h 162 Midland av
Goldstein Jacob, drygoods, h 8 Kearny av
Goldstein Samuel, teas and coffees, Freeman Building, Midland av, h Schuyler av ft Pine
Good William H, coachman, h 216 Grant av, Brgh
Good William H, Home for Disabled Soldiers, Passaic av
Goodrich Frank, N Y, h 624 Chestnut
Goodsir William, h 611 John

**Goldberg's**

**Prescription Pharmacy**

18 Kearny Avenue, Kearny

Physicians' Prescriptions accurately dispensed at all hours. Nothing but the Purest Drugs used

Public Telephone Pay Station. Sub Station U. S. Postoffice

Celebrated Teas & Coffees.

**The Great Atlantic & Pacific Tea Co.**

107 Market Street,
*172 Springfield Avenue,
130 Broad St., Opp. P. O.
NEWARK.

**GEORGE H. RUTMAN,** Sample Books of **Wall Papers**

*FURNISHED TO SELECT FROM.*

Bergen Avenue, cor. Elm St., ——KEARNY, N. J.

LEONARD S. KEMP, "The Old Reliable."
Painter, Paper Hanger, Grainer and Hard Wood Finisher,
ESTIMATES FURNISHED. Bergen Avenue, KEARNY, N. J.

IRON, STEEL AND HEAVY HARDWARE. James A. Coe & Co. 106 & 108 Mulberry Street, NEWARK, N. J.



Goodwin Landon R, printer, 122 Chambers, N Y, h 64 Beech
Goold Thomas, millwright, h 362 Forest
Gordon George W, celluloid works, h Midland av c Devon
Gordon John T, bartender, h Halstead av c Kearny av
Gordon Philip, coachman, Grand av n Midland av
Gorman John, h 10 Kearny av
Gorman Michael, Home for Disabled Soldiers, Passaic av
Gorman Thomas, stonecutter, h 310 N Second
Gormly William, laborer, h 36 President
Gorsuch William J, secretary National Provident Union, 51 Times Building, N Y, h 658 Devon
Gospel Temperance Hall, Midland av
**GOSS RICHARD,** barber, Elm n RR, h Argyle p. n Midland av
Gott George, Home for Disabled Soldiers, Passaic av
Gouge William O, Home for Disabled Soldiers, Passaic av
Graber J, Home for Disabled Soldiers, Passaic av
Grace John C, sawmaker, h 426 Hamilton
Grace M E Chapel, Rev J A Cole, pastor, h Kearny av n Berlin
Grace Michael W, blacksmith, 150 Grant av
Grace William, hatter, h 426 Hamilton
Grady Samuel E, h 42 Central av
Grafton James D, marine engineer, h Midland av c Schuyler av
Graham Alexander, carpenter, h 59 Hamilton
Graham David, flaxdresser, h 9 Lincoln av
Graham John, Home for Disabled Soldiers, Passaic av
Graham John, wirepuller, h 326 Central av
Graham John, flaxdresser, h 8 Sheridan av
Graham Patrick, watchman, h 326 Central av
Graham Robert, Home for Disabled Soldiers, Passaic av
Granqivst Peter J, steel works, h 314 Forest
Grant Arthur B, brakeman, h 66 Davis av
Grant Marion, scarfmaker, N Y, h 66 Davis av
Grant Mary, widow John, h Davis av n Tappan

ENSTICE BROTHERS,
Carpenters and Building Contractors,
205 to 211 Kearny Avenue, KEARNY, N. J.

HOTZ SHOE CO
236 MARKET STREET,
COR. MULBERRY, NEWARK, N. J.
We sell Shoes to ½ of the population of Harrison, Arlington and Kearny Why? Because we sell 25 to 90 per ct below Broad St prices and guarantee every pair we sell.



Grashausser John, lumberman, h Dukes n Davis av
Grashausser William, painter, h 160 Chestnut
Grasser Charles, moulder, h 528 Central av
Grassman William, Home for Disabled Soldiers, Passaic av
Gratix Thomas, butcher, h 234 Cleveland av
Gray James, machinist, h 109 Johnston av
Gray Toney, laborer, h Everett n Afton
Green Benjamin, laborer, h 30 Johnston av
Green Edmund, spinner, h 421 N Second
Green George, clerk, h New Lawn av n Kearny av
Green Henry C, builder, Grant av n Midland av
Green James A, broker, h Midland av c Davis av
Green John, laborer, h 5 Sheridan av
Green Sarah A, widow, h 5 Lincoln av
Green Thomas, hatter, h 421 N Second
**GREEN WILLIAM, real estate, 82 Davis av.** See adv index
Green William, spinner, h 403 Grant av
Green William H, carpenter, h 629 John
**GREENE HENRY C, real estate, insurance, 15 Grand av.** See adv index
Greene W J, clerk, h New Lawn av n Kearny av
Greenfield Agnes, teacher, h Davis av c Bergen av
Greenfield Arthur, grocer, 400 N Second
Greenfield Charles W, clerk, h 223 Davis av
Greenfield Harry, flagmaker, h 528 N Third
Greenfield Henry, carriagemaker, h Davis av c Bergen av
Greenfield Mary, principal school No 2, h Davis av c Bergen av
Greenfield Walter H, clerk, h Davis av n Bergen av
**GREENFIELD WILLIAM G,** Greenfield Steam Engine Works, Fifth c Cross, Harrison, h Davis av n Bergen av
Greenfield William J, machinist, h 223 Davis av
Greengrove Mark, carpenter, h 116 Grant av, Brgh
Greenley John, electrician, h 409 N Second
Greenway Frank, stonecutter, Maple c Berlin av

Celebrated Teas & Coffees.
The Great Atlantic & Pacific Tea Co.
107 Market Street,
173 Springfield Avenue,
730 Broad St., Opp. P. O.
NEWARK.

Collars 10 Cents. | EPSTEIN'S | Cuffs 11 Cents.
4 PLY LINEN. ALL STYLES. BEST MADE.
Selling Agent for Sweet, Orr & Co.'s Overalls, Working Pants, &c
Cor Market and Mulberry Streets, NEWARK, N. J

ROE & CONOVER Hardware, Iron Pipe and Safes,
Supplies of Every Description. 200-202 MARKET ST., Newark, N. J.



H. R. ROOME, Coal, Wood, Hay, Feed
OFFICE AND YARD
Devon St. and Railroad Ave.
ARLINGTON, N. J.

Greenwood Alfred, machinist, h 416 N Second
Greer Alex, tailor, 533 N Third
Gregory Allen H, bookkeeper, h 506 Passaic av, Brgh
Gregory Belknap, wheelwright, 300, h 506 Passaic av, Brgh
Gregory Benjamin, spinner, h 206 Grant av, Brgh
Gregory Everett M, blacksmith, 300, h 406 Passaic av, Brgh
Gregson Cornelius, mason, h Schuyler av op Bergen av
Gresty Thomas, steward Arlington Club, Kearny av n RR
Grey Charles W Jr, printer, h Argyle pl n Laurel av
Griffin James, bricklayer, h 57 Johnston av
Griffin Leonard, retired, h 21 Cleveland av
Grigg William, lawyer, N Y, h 422 Chestnut
Grimshaw James H, clerk, h 117 Johnston av
Grindley John, wireworker, h 409 N Second
Grinlinton Robert, h 395 Elm
Grogan George E, grocer, h 76 Davis av
Grogan Jacob, clerk, h 524 Hamilton
Grogan Margaret A, school teacher, h 76 Davis av
Grogan Thomas, tinworker, h 524 Hamilton
Grogan William H, clerk, h 76 Davis av
Groht William, Home for Disabled Soldiers, Passaic av
**GROSS GEORGE,** butcher and grocer, Halstead av c Windsor
Grover Brazilla, Home for Disabled Soldiers, Passaic av
Growney Jane, widow Henry, h Beech n RR
Grub Philip, gardener, h 63 Kearny av
Guerin Henry, steward, h 527 Forest
Guerra James, shoemaker, h 444 Elm
Gunderman Joseph, carpenter, h Tappan n Davis av
Gustavson Alfred, pattern maker, h Highland av n Afton

KARL A. LILJEGREN
PAINTER AND DECORATOR
PAPER HANGING. FRESCO DECORATING A SPECIALTY
443 ELM STREET, NEAR MIDLAND AVE., ARLINGTON, N. J.

NOTARIES PUBLIC COMMISSIONERS OF DEEDS

GEO. D. CANFIELD & SON

REAL ESTATE AND INSURANCE

No. 711 NORTH FOURTH STREET, HARRISON, N. J.



**To find a Name, first know how to Spell it**

Members of the same family spell their name differently

H

Hadden Charity, widow Byron, h 52 Johnston av
Hafstroem Charles A, plumber, h 303 Dukes
Hagaman Peter, celluloid works, h 131 Midland av
Hagan Charles, celluloid works, h 398 Elm
Hagan John, Home for Disabled Soldiers, Passaic av
Hagan William, drug clerk, h 2 Chestnut
Hagberg William, grocer, Elm n Midland av, h 352 Chestnut
Haggerty Charles, Home for Disabled Soldiers, Passaic av
Hagle Frederick, Home for Disabled Soldiers, Passaic av
Hagstrom Magnus, tailor, h Forest c Quincy av
Hagy Annicartha, widow John, music teacher, h 464 Chestnut
Hailes James, h 10 Lincoln av
Hailes Robert H, grinder, h Windsor n Halstead av
Haldeman Eugene, pattern maker, h Spruce n Schuyler av
Haldeman Philip C, pattern maker, h Laurel av n Devon
Hale George, policeman, h 91 Woodland av
Hale Horace E, engraver, h 37 Argyle pl
Hale James, laborer, h 26 Johnston av
Halfway House, Samuel Lend and A C Thomas, props, 400 Passaic av, Brgh
Hall A M, widow G G, h Kearny av c Locust
Hall Edward, baker, h 14 Lincoln av
Hall Ellis J, Home for Disabled Soldiers, Passaic av
Hall George R, Home for Disabled Soldiers, Passaic av
Hall James, carpenter, h 540 Davis av
Hall Joseph, baker, h 14 Lincoln
Hall Marietta, widow James S, h Beech n Midland av
Hall Percy J, printer, 128 Midland av, h Kearny av c Locust

Celebrated Teas & Coffees.

The Great Atlantic & Pacific Tea Co.

107 Market Street,
172 Springfield Avenue,
730 Broad St., Opp. P. O.
NEWARK.

GEORGE H. RUTMAN,

HOUSE, SIGN AND DECORATIVE

Bergen Ave. cor. Elm St. Painter, KEARNY, N. J.

1874. YOU WANT THE BEST. 1896.

L. S. KEMP. *Painter, Paper Hanger and Hard Wood Finisher*

FILLS THE BILL. Bergen Avenue, KEARNY, N. J.



Hallis Joseph, Home for Disabled Soldiers, Passaic av
Hallock Horace B, captain, h Schuyler av n RR
Halmberg Gustav, watchman, h 12 Schuyler av
Halsey Horace A, Home for Disabled Soldiers, Passaic av
Halsted Amzi, coal dealer, h Argyle pl n Midland av
Hamilton James, flaxdresser, h 22 Watts
Hamilton Joseph, tinsmith, h 529 N Third
Hamilton Robert, flaxdresser, h 22 Watts
Hamilton st Public School, James F Prendergast, principal
Hamilton Thomas, Home for Disabled Soldiers, Passaic av
Hamilton William, dyer, h Tappan n Davis av
Hammell Franklin, Home for Disabled Soldiers, Passaic av
Hammett Walter S, retired, n Eilshemius av n Kearny av
Hammill George, laborer, h 4 Clark av
Hammond Frank, clerk, h Chestnut c Midland av
Hammond House, John Hammond, proprietor, Chestnut c Midland av
Hammond John, Hammond House, Chestnut c Midland av
Hammond John T, cashier, h Chestnut c Midland av
Hanco Joseph, machinist, h Dukes n Davis av
**HANDEL HERMINA,** grocer, 117 Johnston av
Handlon James J, bookkeeper, h Dukes c Devon
Hankey Jacob C, manager Wilcox & Gibbs S M Co, 658 Broadway, N Y, h Belgrove drive c New Lawn av
Hankey Philip J, clerk, h Belgrove drive n New Lawn av
Hankey P Z, student, h Belgrove drive c New Lawn av
Hankinson James W, clerk, h 45 Johnston av
Hanley John, Home for Disabled Soldiers, Passaic av
Hanlihan Patrick, steamfitter, h 338 Hamilton
Hanlin William H, machinist, h 477 N Second
Hanly Thomas, baker, h 208 Cleveland av
Hanna Joseph B, N Y, h Grand pl n Stuyvesant av

IRON, STEEL AND HEAVY HARDWARE. James A. Coe & Co. 106 & 108 Mulberry Street, NEWARK, N. J.

ENSTICE BROTHERS,

Carpenters and Building Contractors,

205 to 211 Kearny Avenue, KEARNY, N. J.

HOTZ SHOE CO
236 MARKET STREET,
COR. MULBERRY, NEWARK, N. J.
We sell Shoes to ½ of the population of Harrison, Arlington and Kearny. Why? Because we sell 25 to 90 per ct. below Broad St. prices and guarantee every pair we sell.



Hanna Robert, salesman, n Argyle p n Stuyvesant av
Hanna William, carpenter and builder, h 4 Sherman av
Hanna & Randall, contractors, Grant av c Sherman av
Hannon James J, laborer, h 18 Reynolds av, Brgh
Hanower Louis N, printer, h 379 Davis av
Hanson George, carpenter, h 437 Forest
**HANSON JOHN, carpenter and builder, Elm n Midland av.** See adv index
Hard V G, carpenter, h 47 Tappan n Davis av
Hardnut Robert, printer, h 31 Johnston av
Hardt Henry W, saloon, h 12 Davis av
Hardy Adelaide, stenographer, 83 Maple
Hardy Emery E, real estate, h 83 Maple
Hariwood Albert, clerk, h 25 Highland av
Harkinson Peter, celluloid works, h 400 Forest
Harmes William, Home for Disabled Soldiers, Passaic av
Harold James, flaxdresser, h 122 Johnston av
Harper George, steamboat captain, h Devon n Quincy av
Harrigan Thomas, laborer, h 401 Grant av
Harriman Charles, twinemaker, h Schuyler av n RR
Harrington Marshall, manager, N Y, h Belgrove drive n Oakwood av
Harris Henry G, upholsterer, h 65 N Fifth
Harris James, h Stewart av n Kearny av
Harris Jane, widow William, h Stewart av n Kearny av
Harris Mazie, teacher, h Stuyvesant av c Kearny av

JOHN HANSON
CARPENTER AND BUILDER
JOBBING A SPECIALTY
ELM STREET, ARLINGTON
Near Midland Avenue

Celebrated Teas & Coffees.
The Great Atlantic & Pacific Tea Co.
107 Market Street,
172 Springfield Avenue,
730 Broad St., Opp. P. O.
NEWARK.

Collars 10 Cents. 4 PLY LINEN.
EPSTEIN'S ALL STYLES.
Cuffs 11 Cents. BEST MADE.
Selling Agent for Sweet, Orr & Co.'s Overalls, Working Pants, &c.
Cor Market and Mulberry Streets, NEWARK, N. J.

ROE & CONOVER Hardware, Iron Pipe and Safes,
Supplies of Every Description. 200-202 MARKET ST., Newark, N. J.

Go to W. H. NOYES 180 FIRST STREET, NEWARK For Ladders, Flag Poles, Derricks Scaffolding, etc. Pulley-line Poles erected



Harris Robert (c), hostler, h Devon n RR
Harris William H, clerk, h 466 Chestnut
Harris William J, cabinetmaker, h Stewart av n Morgan pl
Harrison Albert, stonecutter, h 408 N Second
Harrison Rebecca, No 12, I O O F, Fraternity Hall, 176 Midland av
Harrison Truck No 1, 323 Cleveland av
Hart James, slater, h 398 Elm
Hart John, Hillier & Co, 608 Passaic av, h Belgrove drive n Oakwood av
Hart Leon, butcher, h 484 Chestnut
Hart Louis, printer, h 398 Elm
Hart Simon, printer, h 398 Elm
Hartman Henry, N Y, h Schuyler av n Van Emburg av
Hartshorn Stewart, shade mfr, h 133 Grant av, Brgh
Hartung George, carpenter, h 621 John
Hartung Louis, boilermaker, h 6 Highland av
**HARTUNG LOUIS MRS,** grocer, 6 Highland av
Hartwell Bessie A, widow Joel, h Grand pl n Bennet av
Harvey John, salesman, h 523 Forest
Harvey T L, Home for Disabled Soldiers, Passaic av
Haseltine William G, bricklayer, h Dukes n Chestnut
Hasen George, bookkeeper, h Schuyler av n Van Emburg av
Hasen Matthew, saloon, Schuyler av n RR
Hass Henry, Home for Disabled Soldiers, Passaic av
Hatch Nathan R, exchange, h Eilshemius av n Passaic av
Hathaway E, widow J R, h 481 Chestnut
Hathaway J Oscar, accountant, h 481 Chestnut
Hathaway Laura, stenographer, h 481 Chestnut
Hauck William, trimmer, h 126 Johnston av
Haveron Patrick, laborer, h 425 Central av
Hawk George W, Home for Disabled Soldiers, Passaic av
Hawley George B, electrical engineer, h Midland av n Railroad

KARL A. LILJEGREN
PAINTER AND DECORATOR
PAPER HANGING. FRESCO DECORATING A SPECIALTY
443 ELM STREET, NEAR MIDLAND AVE., ARLINGTON, N. J.

NOTARIES PUBLIC COMMISSIONERS OF DEEDS

GEO. D. CANFIELD & SON

REAL ESTATE AND INSURANCE

No. 711 NORTH FOURTH STREET, HARRISON, N. J.



Hay George, printer, h 14 Clark av
Haybera George, laborer, h 90 Windsor n Berlin av
Hayes Frank, collector, h 20 Clark av
Hayes James, laborer, h 23 Highland av
Hayes John, h 146 Johnston av
Hayes Joseph, Home for Disabled Soldiers, Passaic av
Hayes Thomas, tanner, h 230 Hamilton
Hayes William (c), hostler, h Arlington House
Hays James, N L Co, h 23 Highland av
Head George, carpenter, h Brighton av n Bergen av
Head Henry, h Brighton av n Bergen av
Heads George, carpenter, h 406 N Third
Healey William, shoemaker, N Third n Harrison av, h 502 N Third
Healy Anna, widow William, h Midland av c Franklin
Healy Thomas L, celluloid works, h 405 Davis av
Heath George W, clerk, h 112 Beech
Heath James, stonecutter, h 18 Chestnut
Heath Wilson L, Heath & Norris, 137 Midland av, h 112 Beech
Heath & Norris, Wilson L Heath and Wilhelmina Norris, dry goods, 137 Midland av
Hedger Harvey, Home for Disabled Soldiers, Passaic av
Hedquist Oscar, tailor, h 338 Elm
Hedquist Victor, tailor, h 338 Elm
Hefferman Sarah Mrs, boarding, h 426 Forest
Heilbronn Charles, gardener, h Schuyler av n Harrison av
Heiman Henry, Home for Disabled Soldiers, Passaic av
Hein George J, grocer, Schuyler av c Dukes
Hein John, Home for Disabled Soldiers, Passaic av
Heinold John B, machinist, h Maple n Berlin av, Npo
Heischmann Elmer L, N Y, h Laurel av n Chestnut
Helm Louis, Home for Disabled Soldiers, Passaic av
Helm William, carman, h Magnolia av n Kearny av
Helmlinger Theodore, spinner, h 2 brick row, John, Brgh
Hendershot Joseph H, foreman flint works, h 370 Elm
Hendershot J R, Home for Disabled Soldiers, Passaic av

Celebrated Teas & Coffees.

The Great Atlantic & Pacific Tea Co.

107 Market Street,
172 Springfield Avenue,
730 Broad St., Opp. P. O.
NEWARK.

GEORGE H. RUTMAN,

Painter and Paper Hanger,

Bergen Avenue, cor. Elm Street, KEARNY, N. J.

Paint Protects Your Property. Protect Yourself by Having

**LEONARD S. KEMP,**

Bergen Avenue, Kearny, N. J. **Do Your Painting, Paper Hanging, Etc.**

IRON, STEEL AND HEAVY HARDWARE. James A. Coe & Co. 106 & 108 Mulberry Street, NEWARK, N. J.



Hendershot Obadiah, Home for Disabled Soldiers, Passaic av
Hendershot William, Home for Disabled Soldiers, Passaic av
Henderson James, printer, h 602 John
Henderson William, Home for Disabled Soldiers, Passaic av
Henderson William L, bookkeeper, h 24 Everett
Hendricks George W, clerk, h Forest n Laurel av
Hendry John, blacksmith, h 83 Woodland av
Heneghan John, spinner, h 30 Watts
Henn Elizabeth, widow John, h 236 Cleveland av
Henn Harry S, grocer, h 83 Kearny av
Henn John C, confectioner, h 21 Kearny av
Henn William, h 236 Cleveland av
Henrick Joseph, laundryman, h 9 Lincoln av
Henry Aaron B, watchman, h 421 Davis av
Henry Hugh, carpenter, h Stewart av c Morgan pl
Herbert Robert, Home for Disabled Soldiers, Passaic av
Herd John, fireman, h 28 Highland av
Herlihey Annora, widow Dennis, h 443 Forest
Herlihey Thomas C, meat market, h Forest n Midland av
Hermach Peter, salesman, h Windsor n Afton
Hermance William R, salesman, h 228 Midland av
Herriot James G, machinist, h 3 Pine
Herron James, stonecutter, h 217 Hamilton
Heslin Matthew, E L Co, h 22 Chestnut
Hewitt Adelia, widow Thomas, h 26 Sherman av
Hewitt Hannah, widow Thomas, h 26 Sherman av, Brgh
Hewitt James, Thomas Hewitt's Sons, 20, h 26 Sherman av, Brgh
Hewitt William, Thomas Hewitt's Sons, 20 Sherman av, h Newark
Hewitt's Thomas Sons, James, John and William, iron foundry, 20 Sherman av
Hewson Robert, N Y, h Laurel av n Elm
Hickey Edward, Home for Disabled Soldiers, Passaic av

**ENSTICE BROTHERS,**

Carpenters and Building Contractors,

205 to 211 Kearny Avenue, KEARNY N. J.

HOTZ SHOE CO
236 MARKET STREET,
COR. MULBERRY, NEWARK, N. J.
We sell Shoes to ½ of the population of Harrison, Arlington and Kearny Why? Because we sell 25 to 90 per ct below Broad St prices and guarantee every pair we sell.



Hickey Samuel I, editor Commercial Inquirer, h Grand av, Apo
Hickman D K, electrician, h 412 Davis av
Hickman W J, Newark, h 205 N Fifth
Hicks William, celluloid works, h Devon n RR
Higgens James, Home for Disabled Soldiers, Passaic av
Higgens James, laborer, h 34 President, Brgh
Higgens Jessie, widow John, h 21 Highland av
Higgins Michael, h 606 John
Highman Philip, laborer, n Schuyler av c Pine
Hill Charles, M E T wks, h 521 N Third
Hill Chauncey, Home for Disabled Soldiers, Passaic av
Hill Isaac, spinner, h 216 Grant av, Brgh
Hill James, laborer, h 426 John, Brgh
Hill James, machinist, h 420 N Third
Hill Ralph, Home for Disabled Soldiers, Passaic av
Hill Richard, h 129 Kearny av
Hill Richard J, M E T wks, h 127 Kearny av
Hillborn Hendrick F, designer, N Y, h 11 Pine
Hiller John A, stonecutter, h Beech n Columbia av
Hillier W H, Hillier & Co, 608 Passaic av, h Rahway, N J
Hillier & Co, W H Hillier, John Hart and John Hillier Hart, cleaning and dyeing, 608 Passaic av
Hilton Albert C, spinner, h 222 Grant av, Brgh
Hilton John, spinner, h Tappan n Davis av
Hinderer Charles, spinner, h 9 brick row, John, Brgh
Hinton James, caulker, h Chestnut n Bergen av
Hinton Thomas J, stenographer, h Chestnut n Bergen av
Hinton William, C T works, h Chestnut n Bergen av
Hipple James C, supt Ed L works, h Eilshemius av n Kearny av
Hires Henry, Home for Disabled Soldiers, Passaic av
Hitch Frank, carpenter, Berlin av c Maple
Hoagland Edward A, private letter carrier, h 631 Chestnut
Hoagland William D, N Y, h 571 Chestnut
Hobby Augustus C, clerk, h Midland av n Alpine pl

Celebrated Teas & Coffees.
The Great Atlantic & Pacific Tea Co.
107 Market Street,
172 Springfield Avenue,
730 Broad St., Opp. P. O.
NEWARK.

Collars 10 Cents. | EPSTEIN'S | Cuffs 11 Cents.
4 PLY LINEN. ALL STYLES. BEST MADE.
Selling Agent for Sweet, Orr & Co.'s Overalls, Working Pants, &c
Cor Market and Mulberry Streets, NEWARK, N. J.

ROE & CONOVER Hardware, Iron Pipe and Safes,
Supplies of Every Description. 200-202 MARKET ST., Newark, N. J.

H. R. ROOME, Coal, Wood, Hay, Feed
OFFICE AND YARD
Devon St. and Railroad Ave.
ARLINGTON, N. J.



Hoe Charlie, laundry, 351 John, Brgh
Hodge Charles C, machinist, h Maple n Rose
Hodge Henry P, machinist, h Union n Hoyt
Hodge William J, carpenter, h Everett n Afton
Hodgin Walter, spinner, h 337 John, Brgh
Hoelzle Felix, Home for Disabled Soldiers, Passaic av
Hoey Ann, widow James, h 408 Third
Hoffman George, plumber, h Stewart av n Morgan pl
Hoffman Howard F, station agent, h 457 Devon
Hogan Martin, Home for Disabled Soldiers, Passaic av
Hogeborn Edward S, salesman, h 421 Central av
Hoimark John, barber, 43 Kearny av
Hoimark Peter, beer bottler, 43 Kearny av, h 100 Windsor

**HOLBROOK NEWARK DIRECTORY CO, 802 Broad, Newark**

Holcomb George, printer, h 26 Highland av
Holden Benjamin, clerk, h 9 Highland av
Holden Henry, mason, builder, 9 Highland av
Holden Holden, mason, h 5 Highland av
Holden James, mason, h 6 Maple
Holgerson Charlotte, widow John, h Elm n RR
Holland Charles S, bookkeeper, h 450 Hickory
Holland John, laborer, h 562 Chestnut
Hollister Charles E, buyer, h Terrace pl n Midland av
Holman Emanuel, Home for Disabled Soldiers, Passaic av
Holmes Daniel, machinist, h Quincy av n Belgrove drive
Holmes David H S, clerk, h Highland av e Berlin av
Holmes H H, N Y, h 427 Davis av
Holmes Robert Rev, pastor First Baptist Church, Harrison, h 434 Central av
Holmes Theodore D, builder, h Kearny av e Midland av
Holmes William D, clerk, h 591 Kearny av n Midland av
Holroyd William H, spinner, h Tappan n Davis av
Holt Frederick, engineer, h 18 Johnston av
Holt George A, licoricemaker, h 411 Grant av
Holt James, Home for Disabled Soldiers, Passaic av

KARL A. LILJEGREN
PAINTER AND DECORATOR
PAPER HANGING. FRESCO DECORATING A SPECIALTY
443 ELM STREET, NEAR MIDLAND AVE., ARLINGTON, N. J.

NOTARIES PUBLIC COMMISSIONERS OF DEEDS

**GEO. D. CANFIELD & SON**

**REAL ESTATE AND INSURANCE**

No. 711 NORTH FOURTH STREET, HARRISON, N. J.



Holzer Frank, foreman, Eilshem'us av n Kearny av
Hood Albert, Ed L works, h 41 Cleveland av
Hood Graham, h 416 John
Hood James, machinist, h 416 John
**HOOD JOHN,** newsdealer, Johnston av n Highland av, h 416 John
Hood John T, lettercarrier, h 418 John, Brgh
Hood Marshall, Ed L works, h 41 Cleveland av
Hood Rachael, widow John, h 41 Cleveland av
Hood Thomas Sr, bookkeeper, h 416 John, Brgh
Hood Thomas, lettercarrier, h 418 John, Brgh
Hood Wesley, rubber works, h 41 Cleveland av
Hook William, laborer, h 8 Sheridan av
Hook & Ladder Co, No 2, Kearny av n Town Hall
Hopkins James A, bookkeeper, h 375 Davis av
Hopper Stephen, Home for Disabled Soldiers, Passaic av
Hopping Laura, widow Wallace G, h 72 Beech
Horndale Gustav, mi kman, h 9 Passaic av c Searing av, Brgh
Horon Catherine, widow Patrick, h 33 Johnston av
Horon John, laborer, h 33 Johnston av
Horon Mary, widow Matthew, h 33 Johnston av
Horrocks Jacob, laborer, h Highland av n Berlin av
Horstman F W Jr, F W Horstman & Co, 410 John, h 120 Orange, Newark
Horstman F W Sr, F W Horstman & Co, 410 John, h 210 Grant av, Brgh
Horstman F W & Co, F W Sr, F W Jr and Henry J, mechanical engineers, 410 John
Horstman Henry, draughtsman, h 432 John, Brgh
Horstman Henry J, F W Horstman & Co, 410, h 423 John
Horstman Julia M, student, h 210 Grant av
Horton Stanton, commercial salesman, h Midland av n S Midland av
Hose Co No 1, 27 Sherman av, Brgh
Hose Co No 2, Kearny av n Woodland av
Hose Co No 3, Annex, Elm c RR

Celebrated Teas & Coffees.

**The Great Atlantic & Pacific Tea Co.**

107 Market Street,
173 Springfield Avenue,
730 Broad St., Opp. P. O.
NEWARK.

**GEORGE H. RUTMAN,**

The Harrison and Kearny **Painter and Paper Hanger,**

Bergen Avenue, cor. Elm St., KEARNY, N. J.

1874 "The Old Reliable." KEMP, Painting, Papering, 1896
DECORATING, GRAINING, &C.
Mail Orders Promptly Attended To.

IRON, STEEL AND HEAVY HARDWARE. James A. Coe & Co. 106 & 108 Mulberry Street, NEWARK, N. J.



Houlihan John D, gardener, h 338 Hamilton
Hounslow Alfred W, Home for Disabled Soldiers, Passaic av
Houslalter August, bartender, h Arlington House
Houston John, civil engineer, h 36 Beech
Houston John G, clerk, h 36 Beech
Howard John R, Home for Disabled Soldiers, Passaic av
Howarth George, h 405 John
Howarth John, peddler, fish, vegetables, 403 John
Howe John J, salesman, h 464 Devon
**HOWE WILLIAM T, coal and wood, 114 Johnston av.** See adv index
Hove Ann, widow James, h 408 N Third
Hoyt Charles C, president Hoyt Metal Co, Devon, h Greenfield, Mass
Hoyt E R, vice president Hoyt Metal Co, Devon, h St Louis, Mo
Hoyt Metal Co, Charles C Hoyt, president, Devon n RR
Hubbard Henry A, J J Gibbs & Co, h Belgrove drive op Pavonia av
Hubbard Theresa, widow Frederick, h Belgrove drive op Pavonia av
Hughes James H, clerk P O, h Hickory n RR
Hughes John B, h 403 Grant av
Hull Margaret, widow Albert, h 24 Johnston av
Humpage John, wiredrawer, h 93 Johnston av
Humphrey William, dropforging, h 43 President, Brgh
Humphreys Robert, forging, h 209 Hamilton
Humphreys Walter, printer, h 105 Kearny av
Hunt Francis, spinner, h 4 Mulock pl, Brgh
Hunt Henry, packer, h 303 Grant av
Hunter David, sawyer, h 64 Sherman av, Brgh
Hunter John, retired, h Argyle pl n Stuyvesant av
Hunter William V, watchman, h 418 N Second
Hurd Leroy C, Home for Disabled Soldiers, Passaic av
Huston Andrew, painter, h 12 Lincoln av
Huston James, M T works, h 24 Johnston av
Huston John, laborer, h 12 Lincoln av

ENSTICE BROTHERS,
Carpenters and Building Contractors,
205 to 211 Kearny Avenue, KEARNY, N. J.

HOTZ SHOE CO
236 MARKET STREET,
COR. MULBERRY, NEWARK, N. J.
We sell Shoes to ⅓ of the population of Harrison, Arlington and Kearny Why? Because we sell 25 to 90 per ct below Broad St. prices and guarantee every pair we sell.



Huston Stephen, carder, 12 Lincoln av
Hutchison John Rev, pastor First Presbyterian Church, Midland av c Kearny av, h Lafayette pl n Locust
Hutton William, Home for Disabled Soldiers, Passaic av
Hyatt Charles E, tailor, 341 Fifth av, N Y, h Belgrove drive n Pavonia av
Hyatt William C, Home for Disabled Soldiers, Passaic av
Hydes Thomas, bookkeeper, h 101 Davis av

**To find a Name, first know how to Spell it**

Members of the same family spell their name differently

I

Ickrath August, butcher, h 396½ Forest
Ingram John, dyer, 537 N Third
Inslee P J, Home for Disabled Soldiers, Passaic av
Institute Boat Club, Passaic av n Belgrove drive
Irish Helen, widow John E, h 500 Kearny av
Irvine Alexander G, clerk, h 500 Chestnut
Izod Arthur, N Y, h 442 Forest
Izon George W, machinist, h 165 Grant av, Brgh
Izzard William, bicycle maker, h 326 N Second

**To find a Name, first know how to Spell it**

Members of the same family spell their name differently

J

Jackson Henry, hatter, h Everett n Afton
Jacobson Emma, laundry, 458 Elm
Jacobson John, carpenter, h 402 Elm

Celebrated Teas & Coffees.
The Great Atlantic & Pacific Tea Co.
107 Market Street,
172 Springfield Avenue,
730 Broad St., Opp. P. O.
NEWARK.

Collars 10 Cents. | EPSTEIN'S | Cuffs 11 Cents.
4 PLY LINEN. ALL STYLES. BEST MADE.
Selling Agent for Sweet, Orr & Co.'s Overalls, Working Pants, &c.
Cor. Market and Mulberry Streets, NEWARK, N. J.

ROE & CONOVER Hardware, Iron Pipe and Safes,
Supplies of Every Description. 200-202 MARKET ST., Newark, N. J.

Go to W. H. NOYES 180 FIRST STREET, NEWARK For Ladders, Flag Poles, Derricks Scaffolding, etc. Pulley-line Poles erected



Jacobus Alexander, Home for Disabled Soldiers, Passaic av
Jacobus James, trunkmaker, h 90 Kearny av
Jacobus Theodore, Home for Disabled Soldiers, Passaic av
James Albert, M T works, h 530 N Third
James David, M T works, h 530 N Third
James Ernest, sign painter, h 530 N Third
James George, foreman celluloid works, h 523 Forest
James Joseph, M T works, h 530 N Third
James William, brassmoulder, h 410 Grant av
James William, T Hewitt Son's & Co, h 410 Grant av, Brgh
Jansen James, laborer, h 226 John
Jarvis Lucy, widow Israel, h Belgrove drive n Oakwood av
Jarvis Rodney, clerk, h Belgrove drive n Oakwood av
Jeffry Eliza, widow John, h 428 Hamilton
Jenkins Jasper, celluloid works, h Columbus House, Midland av e Elm
Jenks William A, h Belgrove drive n Midland av
Jenney Nathan H, captain steamboat, N Y, h 67 Beech
Jepson John, sawyer, h Devon n Johnston av
Jerolaman Sarah, widow Stephen, h Tappan n Davis av
Jerolaman William, gardener, h Kearny av e RR
Jerolamon Amzi, mason, builder, 495 Chestnut
Jersey City Water Works, Kearny av e Belleville av
Jersey Stephen Y, carpenter, h Brighton av n Grove
Jessum Henry, laborer, h 222A Grant av, Brgh
Jessum James, mason, h 420 N Third
Jessum William H, mason, h 200 Grant av, Brgh
Johansen Nelson, steel works, h Ivy n Bergen av
Johnson Andrew H, tailor, h 150 Midland av
Johnson Annie E, widow John, h 222 Midland av
Johnson August, Home for Disabled Soldiers, Passaic av
Johnson Charles, mason, h 222 Midland av
Johnson Elizabeth, dressmaker, h Midland av e Hickory
Johnson Emil, N Y, h Schuyler av n RR
Johnson Helen, dressmaker, h 222 Midland av

KARL A. LILJEGREN
PAINTER AND DECORATOR
PAPER HANGING. FRESCO DECORATING A SPECIALTY
443 ELM STREET, NEAR MIDLAND AVE., ARLINGTON, N. J.

NOTARIES PUBLIC COMMISSIONERS OF DEEDS

**GEO. D. CANFIELD & SON**

**REAL ESTATE AND INSURANCE**

No. 711 NORTH FOURTH STREET, HARRISON, N. J.



Johnson James, Home for Disabled Soldiers, Passaic av
Johnson James, printer, h 305 Grant av
Johnson Jane Mrs, M T works, h 26 Johnston av
Johnson John, gardener, h 393 Forest
Johnson John, plumber, h 305 Grant av
Johnson John A, tailor, h 401 Forest
Johnson John P, Dodge & Olcott, 88 William, N Y, h 431 Forest
Johnson Lewis, painter, h Highland av n Berlin av
Johnson Maggie, h 12 Highland av
Johnson Mary A, widow John, h 8 Sheridan av
Johnson N P, contractor, h 413 Davis av
**JOHNSON OLAF, contractor, Forest n RR.** See adv index
Jones David N, bookkeeper, h Magnolia av n Kearny av
Jones Fannie, widow Thomas, h 83 Quincy av
Jones Geerge F, Jones & Bradford, 192 Highland av, h 372 Davis av
Jones Harry W Rev, pastor First Baptist Church, Arlington, h Magnolia av n Kearny av
Jones James E, builder, Stewart av n Kearny av
Jones John H, bricklayer, h 369 Hickory
Jones John W, meat inspector, h 369 Hickory
Jones Martha, widow William, h 313 Central av
Jones William, moulder, h 19 Searing av, Brgh
Jones & Bradford, George F Jones and William E Bradford, fish and oysters, 192 Midland av

*Olaf Johnson*

*General Contractor*

*Forest Street, Arlington, N. J.*

*Near Railroad*

Celebrated Teas & Coffees.

**The Great Atlantic & Pacific Tea Co.**

107 Market Street,
172 Springfield Avenue,
780 Broad St., Opp. P. O.
NEWARK.

**GEORGE H. RUTMAN,** Sample Books of **Wall Papers**

*FURNISHED TO SELECT FROM.*

Bergen Avenue, cor. Elm St., KEARNY, N. J.

**LEONARD S. KEMP,** "The Old Reliable."
Painter, Paper Hanger, Grainer and Hard Wood Finisher,
ESTIMATES FURNISHED. Bergen Avenue, KEARNY, N. J.

IRON, STEEL AND HEAVY HARDWARE. James A. Coe & Co. 106 & 108 Mulberry Street, NEWARK, N. J.



Jordan John L, cutter, h 436 Devon
**JOULE M MRS, grocer, 404 John.** See adv index
Judge ——, h 403 N Second
Justin Jacob, Home for Disabled Soldiers, Passaic av

**To find a Name, first know how to Spell it**

Members of the same family spell their name differently

K

Kabis John, Home for Disabled Soldiers, Passaic av
Kagan John D, driver, h 18 Kearny av
Kain Peter F, policeman, h 336 John, Brgh
Kaine James, hatfinisher, h 427 Central av
Kalliquist Stwante, celluloid works, h 361 Forest
Kane James, Home for Disabled Soldiers, Passaic av
Kapp John, Home for Disabled Soldiers, Passaic av
Kattle John, laborer, h 4 Sheridan av
Kauder Louis, meat and vegetable market, 418 N Third, 4 Kearny av
Kay John W, machinist, h 8 Cleveland
Kay Thomas, photographer, h 622 John
Kearnan Thomas, retired, h 534 Third
Kearns Anthony, Home for Disabled Soldiers, Passaic av
Kearns Henry R, bookkeeper, h Schuyler av n Washington pl
Kearny Building and Loan Association, of Arlington, 162 Midland av, F C Williams, sec, h Brooklyn
Kearny Camp No 76, Fraternal Legion, Ball's Union Hall, Central av c Grant av
Kearny Castle, Mrs Eleanor Gilligan, proprietress, Belgrove drive
Kearny Club House, William Shephard, 301 Grant av, Brgh

**ENSTICE BROTHERS,**
Carpenters and Building Contractors,
205 to 211 Kearny Avenue, KEARNY, N. J.

HOTZ SHOE CO
236 MARKET STREET,
COR. MULBERRY, NEWARK, N. J.
We sell Shoes to ⅓ of the population of Harrison, Arlington and Kearny. Why? Because we sel. 25 to 90 per ct below Broad St. prices and guarantee every pair we sell.



Kearny Fire Department, Highland Hose Co No 4, Halsted av n Kearny av
Kearny Fire Department, Hose Co No 2, Kearny av n Woodland av
Kearny Fire Department, Truck Co No 2, Kearny av n Woodland av
Kearny Gas Co, office 9 Bank, Newark, works Passaic av c Mulock pl
Kearny High School No 4, John Keynton, principal, Kearny av n Bergen av
Kearny Joseph, coal, Harrison av c John, h 218 Cleveland av
**KEARNY LAND CO, H W Miller, treasurer, Morristown, N J, Kearny twp office, 763 Broad, Newark.** See adv index
Kearny Lodge No 102, Knights and Ladies of the Golden Star, Ball's Union Hall, Central av n Grant av
Kearny Lodge No 195, Odd Fellows, Evan's Hall, Johnston av c John
Kearny Nursery, Charles Bird, proprietor, Passaic av, h S Midland av
Kearny Observer, B J Fredericks, editor, Elm n Midland av
Kearny Public School No 1, Schuyler av c Bergen av, Fannie Shepard, principal
Kearny Public School No 5, Stewart av c Kearny av
Kearny Republican, William Logan, manager, 115 Midland av, h 151½ Midland av
Kearny Union Sunday School, Davis av c Bergen av
Keddie James, printer, h Dukes n Davis av
Keddie John, printer, h Dukes n Davis av
Keegan Catherine, widow Joseph, h 96 Davis av
Keegan Kate, widow John, h 61 Cleveland av
Keegan Thomas, bartender, h 61 Cleveland av
Keegan William J, printer, h 96 Davis av
Keenan Henry, fireman, h 29 Searing av, Brgh
Keenan John, confectioner, 201 Central av, h Central av c Second

Celebrated Teas & Coffees.
The Great Atlantic & Pacific Tea Co.
107 Market Street,
172 Springfield Avenue,
730 Broad St., Opp. P. O.
NEWARK.

Collars 10 Cents. | EPSTEIN'S | Cuffs 11 Cents.
4 PLY LINEN. ALL STYLES. BEST MADE.
Selling Agent for Sweet, Orr & Co.'s Overalls, Working Pants, &c
Cor Market and Mulberry Streets, NEWARK, N. J.

ROE & CONOVER Hardware, Iron Pipe and Safes,
Supplies of Every Description. 200-202 MARKET ST., Newark, N. J.

H. R. ROOME, Coal, Wood, Hay, Feed
OFFICE AND YARD
Devon St. and Railroad Ave.
ARLINGTON, N. J.



Keenan John Jr, confectioner, 401 Second c Central av, Brgh
Keenan John Sr, laborer, h 346 John, Brgh
Keenan Matthew, machinist, h 53 Sherman av, Brgh
Keight William, clerk, h 404 Kearny av
Kellett Edward, stonecutter, h 24 President, Brgh
Kelley Eugene, spinner, h Dukes n Davis av
Kelley Mary E J, journalist, h 96 Davis av
Kelley Patrick, spinner, Dukes n Davis av
Kelley Thomas Jr, spinner, h Dukes n Davis av
Kellinger Joseph L, merchant, h Pavonia av c Highland av
Kelly Bridget, widow James, h 423 Forest
Kelly James, laborer, h Highland av n Berlin av
Kelly James, celluloid works, h 554 Devon
Kelly John H, Home for Disabled Soldiers, Passaic av
Kelly Mary, widow John, h 220 Cleveland av
Kelly Michael, laborer, h 1 Marshall
Kelly Michael, stationer and newsdealer, Davis av c Dukes, h Dukes n Davis av
Kelly Thomas, painter, h 372 Elm
Kelly Thomas, celluloid works, h 554 Devon
Kelly Thomas J, celluloid, h 418 Davis av
**KEMP L S, painter and decorator, Bergen av.** See adv index
Kemp Wilbert, shipping clerk, h 523 Forest
Kennedy Henry C, salesman, h Pavonia av n Highland av
Kennedy James, painter, h 433 Elm
Kennedy James, block cutter, h 37 Kearny av
Kennedy Joseph, architect, h 43 Kearny av
**KENNEDY N,** groceries, dry goods, 38 Johnston av
Kennedy Patrick, laborer, h 344 N Second
Kennedy Robert, painter, h 433 Elm
Kennedy Thomas, laborer, h 23 Highland av
Kenney Patrick, laborer, h 216 Hamilton
Kenney William, carpenter, h 424 Hamilton

KARL A. LILJEGREN
PAINTER AND DECORATOR
PAPER HANGING. FRESCO DECORATING A SPECIALTY
443 ELM STREET, NEAR MIDLAND AVE., ARLINGTON, N. J.

NOTARIES PUBLIC COMMISSIONERS OF DEEDS

**GEO. D. CANFIELD & SON**

**REAL ESTATE AND INSURANCE**

No. 711 NORTH FOURTH STREET, HARRISON, N. J.



Kenny Edward, mayor of borough of East Newark, 800 Broad, Newark, h 302 Central av, Brgh
Kenny John, laborer, h 12 Sherman av, Brgh
Kenny John J, clerk, h 302 Central av
Kenny Thomas, tapper, h 161 Davis av
Kenny Timothy, laborer, h 89 Woodland av
Kenny William, moulder, h 89 Woodland av
Kent Frank, carpenter, h Tappan n Schuyler av
Kent John, carpenter, h Devon n Johnston av
Kenton Catherine, widow Henry, h Davis av c Bergen av
Kenton Eliza, h Davis av c Bergen av
Kenton Margaret, teacher P S No 2, h Davis av c Bergen av
Kenton Nettie, principal P S No 3, h Davis av c Bergen av
Kenworth William M, moulder, h 467 N Second
Kenworthy Hugh, gateman, C T works, h 28 President
Kenworthy Joseph, carpenter, h 22 Chestnut
Kenworthy Thomas M, moulder, h 44 President, Brgh
Kernan Thomas J Rev, rector St Cecilia's R C Church, h Chestnut c Hoyt
Kerr Sophia, h Laurel av n Grand av
Ketcham Frances, bookkeeper, h Columbia av op Argyle pl
Kettles Andrew, laborer, h 8 Sherman av
Keve Isaac W, Home for Disabled Soldiers, Passaic av
**KEY WILLIAM, paints, oils, etc, 103 Johnston av.** See adv index
**KEYLER WILLIAM W,** pharmacy, Elm n RR, h 480 Devon
Keymer Charles R, butcher, Kearny av c Woodland av
Keymer John F, cabinet maker, h Kearny av c Woodland av
Keynton John, N Y, h 93 Beech
Keyworth Thomas, plumber, h Passaic av n Belgrove drive
Kidd William, shipping clerk, h Devon n Laurel av

Celebrated Teas & Coffees.

**The Great Atlantic & Pacific Tea Co.**

107 Market Street,
172 Springfield Avenue,
730 Broad St., Opp. P. O.
NEWARK.

**GEORGE H. RUTMAN,**

HOUSE, SIGN AND DECORATIVE

Bergen Ave. cor. Elm St. **Painter,** KEARNY, N. J.

1874. YOU WANT THE BEST. 1896.

L. S. KEMP, Painter, Paper Hanger and Hard Wood Finisher

FILLS THE BILL. Bergen Avenue, KEARNY, N. J.

IRON, STEEL AND HEAVY HARDWARE. James A. Coe & Co. 108 & 108 Mulberry Street, NEWARK, N. J.



Kiely James, painter, h 609 John
Kiely Patrick, millhand, h 609 John
Kiely Robert, plumber, h 609 John
Kilborn Parker D, celluloid works, h Stewart av n Grand pl
Kilby Louise F, widow George, h Windsor n Halstead av
Kilimurray Patrick, Home for Disabled Soldiers, Passaic av
Kinchligh Charles, painter, h 1 Forest
King Albert, steamfitter, h 2 Pine
King Alfred, artesian wells, N Y, h 406 Davis av
King Charles, steamfitter, h 2 Pine
King Charles H, traveler, h 508 Chestnut
King Daniel, carpenter and asst foreman, h 10 Maple
King Erling, carpenter, h 555 Davis av
King George A, artist, N Y, h Laurel av c Elm
King Henry, N Y, h 508 Chestnut
King Michael, conductor, h 708 Hamilton
King Patrick, h 40 Mulock pl
King Philip, carpenter, h 407 N Second
King William H, clerk, h Pleasant pl n Bennet av
Kingsbury John, Home for Disabled Soldiers, Passaic av
Kingsland Augustus, bakery, N Y, h Terrace pl n Midland av
Kingsley Willett W, Home for Disabled Soldiers, Passaic av
Kingweather Joseph, carpenter, h 22 Chestnut
Kinie Aaron, Home for Disabled Soldiers, Passaic av
Kinney Catherine, widow John, h 202 Grant av
Kinney Joseph, butcher, h 202 Grant av
Kinney Patrick, machinist, h 202 Grant av
Kinsella Michael, dipper, h 216 Hamilton
Kinsley William H, principal No 4 School, h Laurel av
Kinsman Frederick A, manager Electric Supply Co, 110 Liberty, N Y, h Grand pl c Bennet av
Kinsman Mary J, widow George, Grand pl c Bennet av
Kinsman Walter R, electrician, h Grand pl c Bennet av

ENSTICE BROTHERS,

Carpenters and Building Contractors,

205 to 211 Kearny Avenue, KEARNY, N. J.

HOTZ SHOE CO
236 MARKET STREET,
COR. MULBERRY, NEWARK, N. J.
We sel. Shoes to ½ of the population of Harrison, Arlington and Kearny. Why? Because we sell 25 to 90 per ct. below Broad St. prices and guarantee every pair we sell.



Kipp John, Home for Disabled Soldiers, Passaic av
Kipp William, bookkeeper, h 524 Hamilton
Kirby Henry C, engraver, Magnolian av n Kearny av
Kirelgasner Henry, Home for Disabled Soldiers, Passaic av
Kirk Daniel, stonecutter, h 415 N Third
Kirk James C, tinner, h Quincy av n Forest
Kirkby Thomas, police, h Elm c Bergen av
Kirkman James, laborer, h 305 Grant av
Klag Francis C, Home for Disabled Soldiers, Passaic av
Kleiderstien George, Home for Disabled Soldiers, Passaic av
Kline David, Home for Disabled Soldiers, Passaic av
Klinger Joseph, laborer, h 396 Forest
Knott Robert, laborer, h Hoyt c Kearny av
Knowles Edward H, spinner, h 426 John, Brgh
Knowles Zeph, saloon, 153 Grant av, Brgh
Knox Presbyterian Church, 200 Kearny av, Rev D Charles Preyer, pastor
Knox Presbyterian Church Chapel, 44 Kearny av
**KNUDSON OLA P, merchant tailor, 152 Elm, h 431 Davis av.** See adv index
Koch Fritz, barber, h Elm n RR
Koch George C, oils, Midland av c Elm, h 1 Pine, N Y
Kohler William, pastor First Swedish Baptist chh, h 323 Forest
Korb Edward W, clerk, Arlington House

O. P. KNUDSON
CUSTOM TAILOR
GENTLEMEN'S SUITS MADE TO ORDER
CLEANING AND REPAIRING PROMPTLY DONE
ELM STREET, OPPOSITE PARK

Celebrated Teas & Coffees.
The Great Atlantic & Pacific Tea Co.
107 Market Street,
172 Springfield Avenue,
730 Broad St., Opp. P. O.
NEWARK.

Collars 10 Cents. | EPSTEIN'S | Cuffs 11 Cents.
4 PLY LINEN. ALL STYLES. BEST MADE.
Selling Agent for Sweet, Orr & Co.'s Overalls, Working Pants, &c.
Cor Market and Mulberry Streets. NEWARK, N. J

ROE & CONOVER Hardware, Iron Pipe and Safes,
Supplies of Every Description. 200-202 MARKET ST., Newark, N. J.

Go to W. H. NOYES 160 FIRST STREET, NEWARK For Ladders, Flag Poles, Derricks Scaffolding, etc. Pulley-line Poles erected



Korehr Henry, foreman Beckett F & M wks, h Hickory n Oakwood av
Korniska Maria Mrs, dressmaker, h 502 Passaic av, Brgh
Kraft Edward J, importer fancy goods, 85 Chambers, N Y, h N Midland av
**KREBS CLEMENS, segars and justice, Midland av n Devon, h 44 Beech.** See adv index
Kreunrich William, Home for Disabled Soldiers, Passaic av
Kropacek Frank, tailor, h 38 Searing av
Krouse Elizabeth, widow Conrad, saloon, 45 Searing av, Brgh
Kull John M, barber, 168 Central av, Brgh, h 117 Hunterdon, Newark
Kunkel Frederick, C T wks, h 21 Cleveland av
Kurtz George, laborer, h 98 Windsor n Berlin av

**To find a Name, first know how to Spell it**

Members of the same family spell their name differently

L

Laboef Arthur, celluloid works, h Midland av c Devon
Laddey Victor, h New Lawn av n Kearny av
Ladimer David, clerk, h 216 Grant av, Brgh
Laffey Walter, wireweaver, h Davis av n Bergen av
Laggren Charles, celluloid works, h 409 Davis av
Laird James, painter, h Brighton av n Berlin av
Laisy Catherine, widow James, h 99 Passaic av
Lake Henry, salesman, h 14 Pine
Lalor Thomas, Home for Disabled Soldiers, Passaic av
Lamb William, wire works, h 410 Hamilton
Lamberg John, moulder, h 22 Cleveland av
Lambert H Graham, N Y, h 106 Beech
Lambert Robert G, life insurance, N Y, h 106 Beech

KARL A. LILJEGREN
PAINTER AND DECORATOR
PAPER HANGING. FRESCO DECORATING A SPECIALTY
443 ELM STREET, NEAR MIDLAND AVE., ARLINGTON, N. J.

NOTARIES PUBLIC COMMISSIONERS OF DEEDS

GEO. D. CANFIELD & SON

REAL ESTATE AND INSURANCE

No. 711 NORTH FOURTH STREET, HARRISON, N. J.



Lambertson Charles, contractor, Windsor n Afton, Npo
Lambertson William, moulder, h Windsor n Afton
Lampard James, coal and wood, Devon n RR, h Beech n Midland av
Landberg August, shoemaker, h Davis av n Oakwood av
Landers James A, foreman A C & C Co, h 454 Davis av
Lane John (c), laborer, h Arlington House
Lane John V, insurance, h Magnolia av n Passaic av
Lang Anna, h 412 N Second
Lang James, saloon, 31 Johnston av
Lange Max, hatpresser, h 40 Maple av
Langwasser Adam, woodmoulder, h Linden av n Kearny av
Lapiere Alfred, celluloid works, h 370 Elm
Lappin Hugl., Home for Disabled Soldiers, Passaic av
Larkin James, laborer, h 14 Hamilton
Larrson Peter, carpenter, h Windsor n Berlin av
Larsure Alonzo, Home for Disabled Soldiers, Passaic av
Latham William H, commercial traveler, h Grand pl n Stuyvesant av
Laughrich Jane, widow John, h 18 President
Lavan John, furnitureover, h 37 Johnston av
Laville George, shoemaker, 170 Midland av, h Elm n Midland av
Lavillio Tony, gardener, Highland av n Afton
Law Walter, confectionery, 36 Kearny av
Lawrence Bros, William and Theodore, grocers and livery stables, Midland av c Elm
Lawrence Joseph L, stonecutter, h Tappan n Schuyler av
Lawrence J M, bookkeeper, h Belgrove drive c New Lawn av
Lawrence Theodore, Lawrence Bros, Midland av c Elm, h Beech n RR
Lawrence William, Lawrence Bros, Midland av c Elm, h Beech n RR
Lawson William H, machinist, h 20 Reynolds av, Brgh
Lay Christina, widow Andrew, h 176 Midland av

Celebrated Teas & Coffees.

The Great Atlantic & Pacific Tea Co.

107 Market Street,
172 Springfield Avenue,
730 Broad St., Opp. P. O.
NEWARK.

GEORGE H. RUTMAN,

Painter and Paper Hanger,

Bergen Avenue, cor. Elm Street, KEARNY, N. J.

Paint Protects Your Property. Protect Yourself by Having

**LEONARD S. KEMP,**

Bergen Avenue, Kearny, N. J. **Do Your Painting, Paper Hanging, Etc.**



IRON, STEEL AND HEAVY HARDWARE. **James A. Coe & Co.** 106 & 108 Mulberry Street, NEWARK, N. J.

Leaky T J, plumber, 34 Reynolds av, Brgh, l. 306 Second, Harrison
Ledden Frank, printer, h Midland av c Elm
Lee Ah, laundry, Midland av n Elm
Lee Sam, laundry, 158 Midland av
Leeson John, Home for Disabled Soldiers, Passaic av
Lehman Theodore, editor, h N Midland av
Leighlin John, Home for Disabled Soldiers, Passaic av
Lemcke Henry R, dry goods, Alpine pl n RR
Lend Samuel, saloon, 400 Passaic av, Brgh
Lennox James, carpenter, h 31 Sherman av, Brgh
Lenox James, Home for Disabled Soldiers, Passaic av
Lent Albert, N Y, h 10 Beech
Lent Edwin R F, printer, l. Laurel av n Kearny av
Leonard Rose, h 214 Hamilton
LePelley Adolphus, retired, h Pleasant pl
LePelley Adolphus G, clerk, h Pleasant pl
Leroy William H, bookkeeper, N Y, h 525 Forest
Lester James, plumber, h 57 Sherman av, Brgh
Lester James, saloon, 444 John
Levison Christian, contractor, Highland av n Berlin
Lewis Elizabeth A, widow James, h Hickory n Pine
Lewis Henry C, wireworks, h 400 Davis av
Lewis John, Home for Disabled Sold'ers, Passaic av
Lewis William E, telegraph operator, h Forest n RR
Ley V, Home for Disabled Soldiers, Passaic av
Lieber Charles, laborer, h Forest n RR
Ligeren Claus, celluloid works, 585 Chestnut
Lightbody Margaret, widow John, h 29 Johnston av
**LIGHTFOOT GEORGE F, physician, Midland av n Kearny av.** See op title page
Lijanio Antonio, laborer, h Highland av n Bergen av
Liljegren Charles, celluloid works, h Chestnut n RR
Liljegren Charles, painter, h 326 Elm
Liljegren Claes, h Beech n RR
**LILJEGREN KARL A, painter and frescoing, 443 Elm, h Quincy av c Elm.** See adv index

**ENSTICE BROTHERS,**

Carpenters and Building Contractors,

**205 to 211 Kearny Avenue, KEARNY N. J.**

HOTZ SHOE CO
236 MARKET STREET,
COR. MULBERRY, NEWARK, N. J.
We sell Shoes to ⅓ of the population of Harrison, Arlington and Kearny Why? Because we sell 25 to 90 per ct below Broad St prices and guarantee every pair we sell.



Lillis Thomas, stonecutter, h Bergen av n Kearny av
Limph Charles, N Y, h 531 Devon
Lindabury N S, teamster, h 45 Johnston av
**LINDBLOM CHARLES E, painter, 184 Midland av, h Forest n Midland av.** See adv index
Lindblom C Reuben, cashier, h 162 Highland av
Lindblom Emil, N Y, h 381 Forest
Lindblom Julius W, bookkeeper, h 326 Elm
**LINDBLOM LOUIS W, banker, real estate insurance, 162 Midland av.** See adv index
Lindley Edward, Home for Disabled Soldiers, Passaic av
Lindsay John J, clerk, h Stewart av n Grand pl
Lindstrum John, carpenter, h 419 Forest
Liscow Frank, celluloid works, h 426 Forest
Lister Surgical Company, Passaic av n Eureka Boat Club dock
Lister Thomas, N L Co, h 6 Highland av
Little Bernard, machinist, h 117 Johnston av
Little Charles, mason, h Highland av n Berlin av
Ljungholm Erick, tailor, Midland av n Elm, h 521 Elm
**LJUNGHOLM E G, tailor, Midland av n Elm, h 196 Elm.** See adv index
Lloyd Annie, teacher, h 72 Davis av
Lloyd John, engineer, h 21 Kearny av
Loan Robert, h 413 Grant av
Lockland Charles, carpenter, h 405 N Third
Lockwood Charles P, salesman, h 224 Midland av
Loffingwell John, Home for Disabled Soldiers, Passaic av
Lofquist Eric G, boots and shoes, Midland av n Elm, h 326 Elm
Logan John, h Sherman av c N Second
Logan William, mechanical engineer, h 115 Midland av
**LOGAN WILLIAM S, civil engineer, 160, h 115 Midland av.** See adv index
Lone John, carpenter, h 428 John, Brgh
Lone Robert, machinist, h 7 brick row, John, Brgh

Celebrated Teas & Coffees.
The Great Atlantic & Pacific Tea Co.
107 Market Street,
172 Springfield Avenue,
730 Broad St., Opp. P. O.
NEWARK.

Collars 10 Cents. EPSTEIN'S Cuffs 11 Cents.
4 PLY LINEN. ALL STYLES. BEST MADE.
Selling Agent for Sweet, Orr & Co.'s Overalls. Working Pants, &c
Cor Market and Mulberry Streets, NEWARK, N. J.

ROE & CONOVER Hardware, Iron Pipe and Safes,
Supplies of Every Description. 200-202 MARKET ST., Newark, N. J.

H. R. ROOME, Coal, Wood, Hay, Feed
OFFICE AND YARD
Devon St. and Railroad Ave.
ARLINGTON, N. J.



Long Charles W, shaderoller, h 26 Searing av
Long Joel, Home for Disabled Soldiers, Passaic av
Long Robert, clerk, h Stewart av n Passaic av
Longyear Chester, lumber, N Y, h 85 Quincy av
Lonzo Andrew, confectioner, h 56 Sherman av, Brgh
Lonzo John, laborer, h 37 Sherman av, Brgh
Lord Arthur J, bookkeeper, h Forest n Stuyvesant av
Lord Daniel, C T works, h 469 N Second
Lord Daniel, machinist, h 216 Hamilton
Lord Jane, widow John, h 164 Grant av, Brgh
Lord Kate, widow John, h 8 President, Brgh
Lord Robert F, bookkeeper, h 103 Windsor
Loughlin Richard, carpenter, h 152 Grant av
**LOUGHLIN THOMAS, carpenter and stair-builder, 152 Grant av.** See adv index
Loughlin William, carpenter, h 152 Grant av
Loughridge Jane, widow John, h 18 President, Brgh
Loughridge William, painter, h 18 President, Brgh
Lowden James M, truckman, h 58 New Lawn av
Lowe Albert, machinist, h 16 Kearny av
Lowery Michael, hostler, h 79 Woodland av
Lowery Patrick, moulder, h 79 Woodland av
Lowery Thomas, laborer, h 79 Woodland av
Lucy Michael, wiredrawer, h 5 Highland av
Luff Thomas C, Home for Disabled Soldiers, Passaic av
Luiszka George, Home for Disabled Soldiers, Passaic av
Lundberg Benedict, painter, h 348 Elm

THOMAS LOUGHLIN
CARPENTER AND STAIR BUILDER
NO. 152 GRANT AVENUE
KEARNY BOROUGH

KARL A. LILJEGREN
PAINTER AND DECORATOR
PAPER HANGING. FRESCO DECORATING A SPECIALTY
443 ELM STREET, NEAR MIDLAND AVE., ARLINGTON, N. J.

NOTARIES PUBLIC COMMISSIONERS OF DEEDS

**GEO. D. CANFIELD & SON**

**REAL ESTATE AND INSURANCE**

NO. 711 NORTH FOURTH STREET, HARRISON, N. J.



Luney Margaret, M E T works, h 2 Kearny av
Lung Wo, laundry, 351 John, Brgh
Lynch Andrew, Home for Disabled Soldiers, Passaic av
Lynch John, blacksmith, h 21 Cleveland av
Lynch Patrick, tanner, h 214 Cleveland av
Lyon Douglass, h 35 Kearny av
Lyon Edgar A, stenographer, N Y, h 16 Pine n Schuyler av
Lyons John, bricklayer, h 21 Highland av
Lyons John, grinder, h 27 Searing av, Brgh

**To find a Name, first know how to Spell it**

Members of the same family spell their name differently

M

**MacARTHUR ARHIBALD, plumber, 19 Kearny av, 5 Plane, Newark, h Quincy av n Kearny av.** See adv index
MacArthur John, celluloid works, 71 Belgrove driv
MacArthur William, laborer, h 124 Johnston av
MacArthur William, machinist, h 91 Windsor n Berlin av, Npo
MacArthur William J, foreman Government stores, h Beech n Midland av
MacArthur William Jr, C T wks, h 124 Johnston av
Macbride Charles, cashier, h 376 Davis av
MacCarthy James, retired, h 412 N Third
Macauley William, N Y, h Beech n RR
Macdonald Eugene M, editor, N Y, h Stuyvesant av n Kearny av
Macfie Thomas, printer, h 3 Highland av
Machett Council, No 263, Order United Friends, Association Hall, Elm c Midland av
Mackenzie Frank, N Y, h Stuyvesant av c Chestnut

Celebrated Teas & Coffees.

**The Great Atlantic & Pacific Tea Co.**

7 Market Street, 172 Springfield Avenue, 780 Broad St., Opp. P. O. NEWARK, N. J.

**GEORGE H. RUTMAN,**

The Harrison and Kearny **Painter and Paper Hanger,**

Bergen Avenue, cor. Elm St., KEARNY, N. J.

1874 "The Old Reliable." KEMP, Painting, Papering, 1898
DECORATING, GRAINING, &C.
Mail Orders Promptly Attended To.

IRON, STEEL AND HEAVY HARDWARE. James A. Coe & Co. 106 & 108 Mulberry Street, NEWARK, N. J.



Mackie Frank A, builder, h 18 Beech
Mackinnon Leslie C, insurance agent, N Y, h Midland av c Hickory
Macklin James, baker, h 25 Johnston av
Macklin Mary A, widow Thomas, h 38 Johnston av
MacNeil Charles, engineer, h Stewart av n Grand pl
Madden Thomas J, stableman, l. Oakwood av n Belgrove drive
Maddoch James, laborer, h 622 John
Maddock John, laborer, h 622 John
Maden Albert H, N L O C, h Hillside av
Maden Samuel, N L O C, h Hillside av
Maden Walter, carpenter, h Hillside av
Madison George, C T works, h 109 Johnston av
Mageean Ellen, widow John, h 21 Maple
Mageean Harry, carpenter, h 21 Maple
Maher James, watchman, h 226 Cleveland av
Maher John, C T works, h 226 Cleveland av
Mahon Barclay, stonecutter, h 10 Kearny av
Mahoney James A, ticket inspector, J C, l. 415 Davis av
Mahoney Thomas, Home for Disabled Soldiers, Passaic av
Main David, machinist, l. Pavonia av n Highland av
Mains Bishop W, adjutant Home for Disabled Soldiers, Passaic av
Making Jacob, Home for Disabled Soldiers, Passaic av
Maller P, laborer, h 22 Johnston av
Malley Andrew, celluloid works, h 3 Hoyt
Malley Michael, laborer, h 400½ Forest
Malloy John J, clerk, h 514 N Third
Malloy Winifred, widow Thomas, h 514 N Third
Malone Annie, C T works, h 33 Johnston av
Malone John T, butter, Centre Market, h 10 Davis av
Mancuso Guilio, shoemaker, h Elm n RR
Manley James, teamster, h Watts n Marshall
Manley John, saloon, Watts n Marshall
Manley Joseph P, lettercarrier, h 415 Hamilton
Mann Agnes, widow William, h 102 Johnston av
Mann George, printer, h 102 Johnston av

ENSTICE BROTHERS,
Carpenters and Building Contractors,
205 to 211 Kearny Avenue, KEARNY, N. J.

HOTZ SHOE CO
236 MARKET STREET,
COR. MULBERRY, NEWARK, N. J.
We sell Shoes to ⅓ of the population of Harrison, Arlington and Kearny Why? Because we sell 25 to 90 per ct. below Broad St prices and guarantee every pair we sell.



Manr Henry, C T works, h 102 Johnston av
Manning John, Edison's, h 32 Cleveland av
Manning Michael, farmer, h Schuyler av n Oakwood av
Manning Thomas, laborer, h 408 N Second
Manning Thomas, machinist, h 328 Hamilton
Mannion John W, laborer, h 414 Forest
Marville Fred, fire insurance, N Y, h Devon n Midland av
Mara Bridget, widow Patrick, h 332 Hamilton
Marer Catherine, widow William, h 3 Sheridan av
Marey Edward A, real estate, N Y, h Beech n Quincy av
Maringo Antonio, fruit and candy, h Elm n Midland av
Marcu William C, N Y, h Eilshemius av n Kearny av
Marsey James, boilermaker, h 341 N Second
Marks E G, physician, h 117 Midland av
Marpa Morris M, Ed L works, h 314 Davis av
Marquand William, Home for Disabled Soldiers, Passaic av
Marr Jacob, gardener, h 730 Hamilton
Mars Charlotte H, widow James, h 16 Grant av, Brg
Marsh Runyon, driver, h 422 John, Brgh
Marsh Theodore, machinist, h 422 John
Marshall Joseph, Home for Disabled Soldiers, Passaic av
Marshall Robert M, S J Marshall & Sons, 442 John, Brgh, h 37 Sherman av, Brgh
Marshall Samuel J, S J Marshall & Sons, 442 John, Brgh, h Newark
Marshall Samuel Jr, plumber, h 442 John
**MARSHALL S J & SONS, Samuel J and Robert M, plumbers, 442 John, Brgh, and 887 Mt Prospect av, Newark.** See adv index
Marshall William, plumber, h 442 John
Marshall & Co, linen thread, twine mfrs, Passaic av
Marshman George, h Chestnut n Hoyt
Marthis August, gardener, Passaic av n Stewart av
Martin Frederick, retired, h 246 Grant av, Brgh
Martin H C, Home for Disabled Soldiers, Passaic av
Martin John, watchman, h 18 President
Martin John H, M T works, h 36 President

Celebrated Teas & Coffees.
The Great Atlantic & Pacific Tea Co.
107 Market Street,
178 Springfield Avenue,
730 Broad St., Opp. P. O.
NEWARK.

Collars 10 Cents. | EPSTEIN'S | Cuffs 11 Cents.
4 PLY LINEN. ALL STYLES. BEST MADE.
Selling Agent for Sweet, Orr & Co.'s Overalls, Working Pants, &c.
Cor. Market and Mulberry Streets, NEWARK, N. J.

ROE & CONOVER Hardware, Iron Pipe and Safes,
Supplies of Every Description. 200-202 MARKET ST., Newark, N. J.



Go to W. H. NOYES 160 FIRST STREET, NEWARK For Ladders, Flag Poles, Derricks Scaffolding, etc. Pulley-line Poles erected

Martin J H, Home for Disabled Soldiers, Passaic av
Marvin Thomas H, bookkeeper, h Pine n Schuyler av
**MARX M,** grocer and butcher, 10 Kearny av
Masom George W, painter, 136 Johnston av
Mason Richard, millwright, h 18 Highland av
Mason John, bricklayer, h Central av c Grant av
Mason John, insurance agent, h 1 Sheridan av
Mason Theodore L, shipping clerk, h 466 Chestnut
Masser Thomas, clerk, N Y, h Tappan n Davis av
Massey Catherine, widow, h 3 Sheridan av
Massey William, spinner, h Brighton av n Berlin av, Npt
Mather Joseph, Home for Disabled Soldiers, Passaic av
Mathers Hugh, clerk, h Kearny av n Magnolia av
Mathers Hugh, dry goods, N Y, h Kearny av n Magnolia av
Matthews James N, township assessor, 160 Midland av h Forest n Stuyvesant av
Mattox Silas, Home for Disabled Soldiers, Passaic av
Mauer Fred J, stenographer, h Spruce n Schuyler av
Mauer John, stenographer, h 420 Davis av
Maylew Robert, gilder, h 81 Woodland av
McAfee Knox, N Y, h 542 Devon
McAfee Knox Jr, N Y, h 542 Devon
McAlevy Patrick, laborer, h 203 Hamilton
McAllister Charles, dyer, h 32 Johnston av
McAllister Duncan, clerk, 184 Bergen av
McAllister James, laborer, h 6 Sherman av
McAllister James Jr, dyer, h 404 N Third
McAllister John, laborer, h 184 Bergen av
McAnloy Annie, widow William, h 28 Cleveland av
McArthur Charles, carpenter, h 602 John
McArthur John, foreman, h 90 Johnston av
McArthur John A, bookkeeper, h 90 Johnston av
McArthur Mary, widow James, h 158 Grant av, Brgh
McArthur Robert, h 401 Grant av
McArthur William, cooper, h 415 Grant av
McAteer Catherine, widow John, h 76 Belgrove drive
McAteer James, celluloid works, h 76 Belgrove drive

KARL A. LILJEGREN
PAINTER AND DECORATOR
PAPER HANGING. FRESCO DECORATING A SPECIALTY
443 ELM STREET, NEAR MIDLAND AVE., ARLINGTON, N. J.

NOTARIES PUBLIC COMMISSIONERS OF DEEDS

**GEO. D. CANFIELD & SON**

**REAL ESTATE AND INSURANCE**

NO. 711 NORTH FOURTH STREET, HARRISON, N. J.



McAteer James, machinist, h 37 Johnston av
McAteer Joseph, celluloid works, h 77 Belgrove drive
McAvinney Philip, editor, h 221 Cleveland av
McAvoy John, driver, h 8 Hamilton
McAvoy Robert, laborer, h 59 Cleveland av
McBain John, machinist, h 405 Grant av
McBride Charles W, cashier, N Y, h 428 Davis av
McCabe Catherine, widow Patrick, h 10 Schuyler av
McCabe Hugh, foreman, h 216 Cleveland av
McCabe James, Home for Disabled Soldiers, Passaic av
McCabe Margaret, widow Patrick, Stuyvesant av c Pleasant pl
McCabe Thomas, C T wks, h 394 Kearny av
McCabe Thomas, Home for Disabled Soldiers, Passaic av
McCaffrey Cornelius, Home for Disabled Soldiers, Passaic av
McCann Bernard, sailor, h 344 John
McCarthy Dennis, laborer, h 430 Hamilton
McCarthy George, laborer, h 32 Highland av
McCarthy James, retired, h 412 N Third
McCarthy John, lather, h 370 Elm
McCarty Andrew, Home forDisabled Soldiers, Passaic av
McCann Oliver, dyer, h 228 Grant av, Brgh
McClean John, dyer, h 409 Grant av
McClean John, printer, h 409 Grant av
McClellan George H, bookbinder, h Kearny av c Magnolia av
McClintick George W, foreman, N Y, h Laurel av c Devon
McCloud George E, driver, h 423 Forest
**McCLOUD LEONARD, blacksmith, 150 Elm, h 568 Devon.** See adv iddex
McClung Thomas, printer, h 8 Clark av
McCluskey Owen, C T wks, h 20 Maple
McCluskey Robert, typemaker, h 611 John
McCluskey Thomas, spinner, h 20 Maple
McClusky Thomas, laborer, h 51 Searing av, Brgh

Celebrated Teas & Coffees.

**The Great Atlantic & Pacific Tea Co.**

107 Market Street,
172 Springfield Avenue,
730 Broad St., Opp. P. O.
NEWARK.

**GEORGE H. RUTMAN,** Sample Books of **Wall Papers**

*FURNISHED TO SELECT FROM.*

Bergen Avenue, cor. Elm St., KEARNY, N. J.

LEONARD S. KEMP, "The Old Reliable,"
Painter, Paper Hanger, Grainer and Hard Wood Finisher,
ESTIMATES FURNISHED. Bergen Avenue, KEARNY, N. J.

IRON, STEEL AND HEAVY HARDWARE. James A. Coe & Co. 106 & 108 Mulberry Street, NEWARK, N. J.



McCollam Catherine, widow Isaac, h Midland av op Lafayette pl
McCollam George E, retired, h Midland av op Lafayette pl
McCollum William C, salesman, h Midland av op Lafayette pl
McConnell John, spiner, h 206 Grant av, Brgh
McConnell Thomas, hostler, h 3 Johnston av
McCord Frederick, accountant, n Grand n Stuyvesant av
McCormick Andrew, laborer, h 23 Johnston av
McCormick James, stonecutter, h 39 Searing av, Brgh
McCormick Mary A, M T wks, h 25 Johnston av
McCoy Cornelius, laborer, h Passaic av
McCoy Martha, widow Henry, h 13 brick row, John Brgh
McCoy Owen, butcher, h Schuyler av n Tappan
McCracken J Frederick, N Y, h Columbia av n Kearny av
McCrea Alexander, dyer, h 415 Grant av
McCue Austin, Home for Disabled Soldiers, Passaic av
McCulloch John, blacksmith, 30½ Kearny av
McCullough Henry, laborer, h 58 Kearny av
McCurdy Robert J, watchman, h Tappan n Davis av
McCurrie Hugh, tailor, h 43 Kearny av
McCurry Hugh, laborer, h 121 Kearny av
McCurry John, M E T wks, h 607 John
McDermitt Patrick, Home for Disabled Soldiers, Passaic av
McDonald Bridget, widow Andrew, h 330 John
McDonald Catharine, widow Edward, real estate, h 403 Davis av
McDonald Hugh, Home for Disabled Soldiers, Passaic av
McDonald Isabella, widow George, h 101 Davis av
McDonald James P, station agent, Erie depot, Davis av, h 43 Oriental terrace, Newark
McDonald John, steelworker, h 1 Sheridan av
McDonald John H, barber, h 47 Johnston av

ENSTICE BROTHERS,
Carpenters and Building Contractors,
205 to 211 Kearny Avenue, KEARNY, N. J.

HOTZ SHOE CO
236 MARKET STREET,
COR. MULBERRY, NEWARK, N. J.
We sell Shoes to ⅓ of the population of Harrison, Arlington and Kearny. Why? Because we sell 25 to 90 per ct below Broad St. prices and guarantee every pair we sell.



McDonald Roderick, boilermaker, h Central av c Passaic av
McDonald William, laborer, h 219 Hamilton
McDonell James, painter, h 38 Reynolds av, Brgh
McDonell Rodger, laborer, h 20 President, Brgh
McDonough Patrick, florist, h 334 N Second
McDonough William, plumber, h 334 N Second
McDowell Selina Mrs, h 29 Johnston av
McElroy John, M E T works, h 7 Lincoln av
McElroy John, oilcloth works, h 11 Highland av
McElroy John Jr, carpenter, h 11 Highland av
McFadyen James, spinner, h Sherman av c N Second
McFagon Arthur, oilcloth, h 477 N Second
McFalls David, N Y, h Kearny av c Magnolia av
McFalls George, N Y, h Kearny av c Magnolia av
McFalls Robert, N Y, h Kearny av c Magnolia av
McFarland Thomas, painter, h Beech n RR
McFie Thomas, h 5 Highland av
McGann James, Home for Disabled Soldiers, Passaic av
McGarrigle Joseph, Home for Disabled Soldiers, Passaic av
McGarrity Thomas, saloon, 30 Johnston av
McGarry Thomas, laborer, h 14 Lincoln av
McGee James, M E T works, h 28 Sherman av, Brgh
McGill James, Home for Disabled Soldiers, Passaic av
McGill William, cabinetmaker, 24 Highland av
McGirk Michael, electrician, h 412 N Third
McGlaughlin William, laborer, h 22 Johnston av
McGlennon Patrick, carpenter and builder, 314 Central av
McGlone Edward, shoemaker, h 24 Highland av
McGoldrick Henry, agent, h 423 N Third
McGovern Agnes E, stenographer, h 105 Davis av
McGovern Ellen, widow Anthony, h 13 Highland av
McGovern James, moulder, h 407 Grant av
McGovern Margaret L, stenographer, h 105 Davis av
McGovern Mary, widow Peter, h 105 Davis av
McGovern Mary A, schoolteacher, h 105 Davis av

Celebrated Teas & Coffees.
The Great Atlantic & Pacific Tea Co.
107 Market Street,
172 Springfield Avenue,
730 Broad St., Opp. P. O.
NEWARK.

Collars 10 Cents. EPSTEIN'S Cuffs 11 Cents.
4 PLY LINEN. ALL STYLES. BEST MADE.
Selling Agent for Sweet, Orr & Co.'s Overalls, Working Pants, &c
Cor Market and Mulberry Streets, NEWARK, N. J.

ROE & CONOVER Hardware, Iron Pipe and Safes,
Supplies of Every Description. 200-202 MARKET ST., Newark, N. J.

H. R. ROOME, Coal, Wood, Hay, Feed OFFICE AND YARD Devon St. and Railroad Ave. ARLINGTON, N. J.



McGovern Michael, Home for Disabled Soldiers, Passaic av
McGowan John, dyer, h Tappan n Devon
McGowan Michael, laborer, h 343 John, Brgh
McGowan Thomas, h Tappan n Forest
McGrail Delia, widow Dominick, h 326 John
McGrail Dominick Jr, laborer, h 323 John
McGrath Bridget, widow Andrew, h 342 John, Brgh
McGrath James, clerk, h 414 N Third
McGrath James, shoemaker, h Belgrove drive
McGrath John, shaderollers, h 430 Third
McGrath Lawrence, pattern maker, h 500 Chestnut
McGrath Philip, shade maker, h 414 N Third
McGrath Thomas, shaderollers, h 414 N Third
McGrath Thomas, shaderollers, h 342 John, Brgh
McGrear Elber, thread worker, h 539 N Third
McGregor John, carpenter, h 76 Johnston av
McGrich Hugh, celluloid, h 423 N Third
McGrogan James, Home for Disabled Soldiers, Passaic av
McGuigan Michael, laborer, h 43 Cleveland av
McGuire Dennis, barber, h 7 Johnston av
McHenry Michael, Home for Disabled Soldiers, Passaic av
McHugh Patrick, engineer, h 613 John
McIntosh Janet, widow William, h 3 Kearny av
McIntre James, moulder, h 24 Hamilton
McKean Horace G Rev, First Baptist Church, Beech n Midland av, h Lafayette pl n Locust av
McKenna Aleck, M F works, h 157 Grant av
McKenna Catherine, widow Owen, h 54 Johnston av
McKenna Henry E, saloon, 401 Grant av, h 12 Sherman av, Brgh
McKenna Mary, widow James, h 14 Sherman av
McKeon Edward, bookkeeper, h 317 Cleveland av
McKeon John, h 317 Cleveland av
McKernon Joseph, flaxdresser, h 9 Lincoln av
McKernon Thomas, h 57½ Hamilton
McKinnell Robert, buyer, h 41 Argyle pl

KARL A. LILJEGREN
PAINTER AND DECORATOR
PAPER HANGING. FRESCO DECORATING A SPECIALTY
443 ELM STREET, NEAR MIDLAND AVE., ARLINGTON, N. J.

NOTARIES PUBLIC COMMISSIONERS OF DEEDS

GEO. D. CANFIELD & SON

REAL ESTATE AND INSURANCE

NO. 711 NORTH FOURTH STREET, HARRISON, N. J.



McLaughlin William, laborer, h 22 Johnston av
McLenden Patrick, confectioner, h 93 Johnston av
McLoughlin Matthew, bookkeeper, h Forest
McLoughlin Thomas, carpenter, Van Emburg av, h 23 Cleveland av
McLynden Hugh, laborer, 369 Forest
McMann Patrick, laborer, h 414 Forest
McManus Philip, tanner, h 215 Cleveland av
McMenomy P, Home for Disabled Soldiers, Passaic av
McMullan Thomas Jr, telegraph operator, Hillside av
McMullen Edward, roofer, h 1 Sheridan av
McMullen Thomas, laborer, h 1 Sheridan av
McMurtrie Oscar H, clerk, h 470 Chestnut
McNabb George, mason, h 8 Sheridan av
McNally Catherine, widow Patrick, h 6 Sheridan av
McNally John, tanner, h 4 Clark av
McNally Owen, laborer, h 44 Reynolds av, Brgh
McNaney Patrick, Home for Disabled Soldiers, Passaic av
McNeil Charlotte, h 10 Sherman av
McNeil Samuel, Home for Disabled Soldiers, Passaic av
McNeil William, watchman, h 10 Sherman av
McNichols John, flagger, h 32½ Sherman av, Brgh
McNichols Margaret, widow John, h 32½ Sherman av, Brgh
McNichols Patrick, laborer, h 32½ Sherman av, Brgh
McNish Thomas, dyer, h 308 Central av
McParlin Peter, laborer, h Davis av
McPeek Edwin K, clerk, ad 35 Maple
McPeek Forest, M T works, h 35 Maple
McPeek William, carpenter, h 35 Maple
McPhail Mary, widow John, h Tappan n Schuyler av
McPhail Thomas R, stonecutter, n Tappan n Schuyler av
McPhillips William, shademaker, h 44 Mulock pl, Brgh
McQue Francis, dye stamper, h 415 N Second
McQuoid Hugh, machinist, h 1 Highland av
McShane Bernard, laborer, h 53 Searing av, Brgh
McShane Mary, widow John, h 53 Searing av, Brgh

Celebrated Teas & Coffees. The Great Atlantic & Pacific Tea Co. 107 Market Street, 172 Springfield Avenue, 730 Broad St., Opp. P. O. NEWARK.

GEORGE H. RUTMAN,

HOUSE, SIGN AND DECORATIVE

Bergen Ave. cor. Elm St. Painter, KEARNY, N. J.

1874. YOU WANT THE BEST. 1896.

L. S. KEMP, Painter, Paper Hanger and Hard Wood Finisher

FILLS THE BILL. Bergen Avenue, KEARNY, N. J.

IRON, STEEL AND HEAVY HARDWARE. James A. Coe & Co. 106 & 108 Mulberry Street, NEWARK, N. J.



McSorley John, grocer, h 411 Davis av
McSweeny Mary, h 418 N Second
McTear James, machinist, h 37 Johnston av
McWatters Thomas, mason, h 38 Highland av
McWatters Thomas Jr, mason, h 38 Highland av
McWigan Francis, retired, h 51 Sherman av, Brgh
McWigan Hugh, laborer, h 44 Reynolds av, Brgh
McWren Michael, teamster, h 24 Reynolds av
Mead James, celluloid works, h 426 Forest
Meares Cyril, clerk, h Schuyler av n Laurel av
Meares Evelyn E, stenographer, h Schuyler av c Laurel av
Meares Frank, driver, h Schuyler av c Laurel av
Meares John, salesman, h Schuyler av c Laurel av
Meche George, laborer, h Schuyler av n cemetery
Medin Charles Jr, clerk, h 422 Davis av
Medin Charles E, celluloid works, h 422 Davis av
Medin Josephine, widow William, h 412 Davis av
Meeker John, Home for Disabled Soldiers, Passaic av
Meeker John T, agent, h Beech n Stuyvesant av
Meeker Sarah, widow James, h Beech n Stuyvesant av
Meeks Robert, Home for Disabled Soldiers, Passaic av
Mehan James, laborer, h 4 President
Meisler Ernest, bartender, h Midland av c Forest
Melay John, wiredrawer, h 341 John, Brgh
Mellon James, trimmer, h 337 N Second
Mellon James Jr, machinist, h 337 N Second
Mellon John, helper, h 337 N Second
Memath Conrad, baker, h 395 Forest
Memberry Joseph, carpenter, h Sherman av c Fourth, Brgh
Memmert Conrad, baker, h 395 Forest
Menally Samuel, machinist, h 8 Chestnut
Mende Paul, trimmings, h 526 Kearny av n Oakwood av
Mercer Archibald Dr, surgeon of Home for Disabled Soldiers, Passaic av
Mercer James, Home for Disabled Soldiers, Passaic av
Metcalf George B, spinner, h 22 Highland av
Metcalf James, moulder, h 342 John

ENSTICE BROTHERS,

Carpenters and Building Contractors,

205 to 211 Kearny Avenue, KEARNY, N. J.

HOTZ SHOE CO
236 MARKET STREET,
COR. MULBERRY, NEWARK, N. J.
We sell Shoes to ½ of the population of Harrison, Arlington and Kearny. Why? Because we sell 25 to 90 per ct below Broad St. prices and guarantee every pair we sell.



Metcalf John, moulder, h 21 Highland av
Methodist Episcopal Church, Rev J E Cole, pastor, Chestnut n Midland av
Metz John, brewer, h 432 Hamilton
Metzger Charles F, tinsmith, h 423 Davis av
Metzger E, butcher, 402 John
Meyer Benjamin, Home for Disabled Soldiers, Passaic av
Meyer William R, bookkeeper, h 221 Midland av
Middleton Mary E, widow John, h Forest n Exton av
Middleton William I, architect, h Forest n Exton av
Midwood John R, spinner, h 76 Belgrove drive
Mile End Box Factory, Passaic av n RR, Brgh
Millar Robert, machinist, h Belgrove drive n Bergen av
Miller Herman, clerk, Kearny av c Stewart av
Miller Johanna A, widow Andrew, h 6 Schuyler av
Miller John, Home for Disabled Soldiers, Passaic av
Miller John, polisher, h Dukes n Davis av
Miller John, watchman, h 525 Hamilton
Mtller Peter, carpenter, h 121 Johnston av
Miller Robert, h Belgrove drive n Oakwood av
Miller Sarah, widow Thomas, h 28 Searing av
Miller Sebastian, brass polisher, h Dukes n Davis av
Miller Stephen, dyer, h 335 John, Brgh
Miller William, editor, h Pavonia av n Belgrove drive
Miller William, stonecutter, h 401 John
Milligan Samuel, h 7 Lincoln av
Mills Charles, mason, h 5 Highland av
Miner Charles E, salesman, N Y, h 96 Beech
Ming Helen, widow John, h 32 Cleveland av
Miniszewska Clemence, electrician, h 55 Searing av, Brgh
Miniszewska Frank, shoemaker, h 55 Searing av, Brgh
Minor Josephine R, widow William T, h Oakwood av n Belgrove drive
Minter Kate, widow George, proprietor West Arlington Hotel, Passaic av
Miserendino Toni, shoemaker, 172 Elm
Mitchell David, Home for Disabled Soldiers, Passaic av
Mitchell Henry, celluloid works, h 373 Forest

Celebrated Teas & Coffees.
The Great Atlantic & Pacific Tea Co.
107 Market Street,
172 Springfield Avenue,
730 Broad St., Opp. P. O.
NEWARK.

Collars 10 Cents. EPSTEIN'S Cuffs 11 Cents.
4 PLY LINEN. ALL STYLES. BEST MADE.
Selling Agent for Sweet, Orr & Co.'s Overalls, Working Pants, &c.
Cor Market and Mulberry Streets. NEWARK, N. J

ROE & CONOVER Hardware, Iron Pipe and Safes,
Supplies of Every Description. 200-202 MARKET ST., Newark, N. J.

Go to W. H. NOYES 160 FIRST STREET, NEWARK For Ladders, Flag Poles, Derricks Scaffolding, etc. Pulley-line Poles erected



Mitchell John, spinner, h 401 Grant av
Mitchell John H, celluloid, h 371 Forest
Mitchell Julia, widow Michael, h 422 Chestnut
Mitchell Robert Jr, foreman, h 436 John, Brgh
Mockham Charles I, salesman, h Stewart av n Grand pl
Moe John S, photographer, 19 Centre, N Y, h 10 Pine
Moffatt Thomas, watchman, h 314½ Central av
Moffett Benjamin F, confectioner, 168 Kearny av
Monan John, laborer, h 514 N Third
Molloy A C, widow Alfred, h 532 Chestnut
Molloy Richard G, bookkeeper, h 615 Chestnut
Molloy Robert E, Molloy & Woods, Elm n Midland av, h 131 Midland av
Molloy Thomas, h 514 N Third
Molloy & Woods, Robert E Molloy and Stephen Woods, printers, Elm n Midland av
Moneypenny William, butcher, 349 John, Brgh
Monington H M, Home for Disabled Soldiers, Passaic av
Monson John, laborer, h 337 Forest
Montague Bassett, Home for Disabled Soldiers, Passaic av
Montgomery Samuel, machinist, h 42 Mulock pl, Brgh
Montgomery Walter S, real estate, h 64 Beech
Montgomery W S, Brockway & Montgomery, Elm n RR, h Beech n Midland av
Moore Albert E, agent, h Passaic av
Moore Amos, Home for Disabled Soldiers, Passaic av
Moore Clarissa, widow Isaac, h Kearny av n Linden av
Moore Edward, shade maker, h 158 Grant av, Brgh
Moore George, boilermaker, h 212 Hamilton
Moore Henry, jeweler, h 387 Elm
Moore John M, wireworker, h 395 Kearny av
Moore Patrick, retired, h 340 N Second
Moore Peter, Moore Bros, 3 Eagles, Newark, h 345 N Second
Moran Delia, widow Thomas, h 204 Grant av, Brgh
Moran Edward, shaderollers, h 14 Reynolds av, Brgh
Moran Hugh, M E T works, h 14 Reynolds av, Brgh

KARL A. LILJEGREN
PAINTER AND DECORATOR
PAPER HANGING. FRESCO DECORATING A SPECIALTY
443 ELM STREET, NEAR MIDLAND AVE., ARLINGTON, N. J.

NOTARIES PUBLIC COMMISSIONERS OF DEEDS

GEO. D. CANFIELD & SON

REAL ESTATE AND INSURANCE

No. 711 NORTH FOURTH STREET, HARRISON, N. J.



Moran Michael, laborer, h 24 Reynolds av, Brgh
Moran Michael, mason, h Highland av n Berlin av
Moran Patrick, retired, h 14 Reynolds av, Brgh
Moran Thomas, foreman, h 14 Reynolds av, Brgh
Moran Thomas, spinner, h 540 N Third
Morey Irving W, celluloid works, h 361 Forest
Morgan Charles, clerk, h 475 Chestnut
Morgan Charles, laborer, h 22 Cleveland av
Morgan D P, Home for Disabled Soldiers, Passaic av
Morgan Michael, Home for Disabled Soldiers, Passaic av
Morgan Roger, laborer, h 327 John
Morgers Benjamin, Home for Disabled Soldiers, Passaic av
Morris Henry J, sawmaker, h 10 Kearny av
Morris John, printer, h Laurel av c Davis av
Morrison Abram, Home for Disabled Soldiers, Passaic av
Morrison Ada, widow Frank, h 12 Highland av
Morrison George F, asst supt Ed works, h 503 Davis av
Morrison James, Home for Disabled Soldiers, Passaic av
Morrison James, millinery, N Y, h 380 Davis av
Morrison John B, provisions, h 413 Davis av
Morrison Michael, railroad, h 342 John
Morrison Richard, bookkeeper, h 380 Devon
Mortimer Henry, hatter, h 107 Central av, Brgh
Mortimer William, shaderollerworks, h 107 Central av, Brgh
Morton Adam A, machinist, h 541 Davis av
Morton Frank, sculptor, h 50 Tappan
Mott Charles G, Home for Disabled Soldiers, Passaic av
Moulds Jesse, Home for Disabled Soldiers, Passaic av
Moulton Nathaniel, Home for Disabled Soldiers, Passaic av
Mt Tabor Land Co, Stephen Rogers, president, 137 Midland av
Mueller Emil, baker, h 401 Kearny av
Mueller John, Home for Disabled Soldiers, Passaic av
Mugler Daniel, Mugler & Schiller, Johnston av c Grant av, h Central av c Newark av

Celebrated Teas & Coffees.

The Great Atlantic & Pacific Tea Co.

107 Market Street,
179 Springfield Avenue,
730 Broad St., Opp. P. O.
NEWARK.

GEORGE H. RUTMAN,

Painter and Paper Hanger,

Bergen Avenue, cor. Elm Street, KEARNY, N. J.

Paint Protects Your Property. Protect Yourself by Having

**LEONARD S. KEMP,**

Bergen Avenue, Kearny, N. J. **Do Your Painting, Paper Hanging, Etc.**

IRON, STEEL AND HEAVY HARDWARE. James A. Coe & Co. 106 & 108 Mulberry Street, NEWARK, N. J.



Mugler & Schiller, butchers, Daniel Mugler and Charles Schiller, 44 Johnston av
Muir George, Home for Disabled Soldiers, Passaic av
Mulan Michael, retired, h 230 Hamilton
Mullen James, shipping clerk, h 337 N Second
Mulligan Bridget, widow Hugh, h 33 Cleveland av
Mulligan John, h 91 Windsor
Mulligan John, h 78 Johnston av
Mulligan John F, Ed L works, h 47 Windsor
Mulligan Peter J, painter, h 336 Hamilton
Mulligan Thomas J, expressman, h 336 Hamilton
Mullighan Annie, widow George, h 7 Schuyler av
Mullin John, carpenter, h 346 John, Brgh
Mullin John Jr, carpenter, h 346 John, Brgh
Mullin Joseph P, manager Becket Foundry and Machine works, Forest c RR, h Midland av c Devon
Mulliner Enoch B. buyer, h 229 Midland av
Mullison Chester G, Teets & Mullison, Devon n RR, h Hickory n Quincy av
Mulvey Edward, laborer, h 218 Hamilton
Mulvey Owen, laborer, h 218 Hamilton
Munn Celina, widow George, h 23 Highland av
Munn H M, Home for Disabled Soldiers, Passaic av
Munn Peter, trimmer, h 21 Highland av
Munn Samuel E, flour and feed, Midland av n Elm, h Eilshemins av c Grand av
Munson Adolph, coachman, h 362 Elm
Munson John, laborer, h 362 Elm
Murdock James, laborer, h 622 John
Murdock J M, widow Stephen, missionary, h Stuyvesant av
Murdock William, moulder, 33 Mulock pl, Brgh
Murphy Charles, constable, h 28 Cleveland av n Argyle pl
Murphy Elizabeth, teacher, h 518 Third
Murphy David, celluloid, h 405 Davis av
Murphy David, laborer, h 51 Searing av
Murphy James, carder, h 74 Johnston av

**ENSTICE BROTHERS,**

Carpenters and Building Contractors,

205 to 211 Kearny Avenue, KEARNY N. J.

HOTZ SHOE CO
236 MARKET STREET,
COR. MULBERRY, NEWARK, N. J.
We sell Shoes to ⅓ of the population of Harrison, Arlington and Kearny Why? Because we sell 25 to 90 per ct below Broad St. prices and guarantee every pair we sell.



Murphy John, machinist, h 10 Chestnut
Murphy John, moulder, h Tappan n Davis av
Murphy John, wiredrawer, h 40 Maple
Murphy Michael, carpenter and builder, 220 Central av, h 518 N Third, Brgh
Murphy Michael, laborer, h 24 Reynolds av, Brgh
Murphy Patrick, laborer, h 208 Cleveland av
Murphy Peter, fireman, h 350 John, Brgh
Murphy Stephen, celluloid works, h Midland av n Devon
Murphy Thomas, celluloid, h 398 Elm
Murphy Thomas, celluloid, h Midland av c Devon
Murphy Thomas, watchman, h 336 N Second
Murphy Timothy, gardener, h Belgrove drive
Murray James, blacksmith, h 417 N Third
Murray John, brassworker, h 64 Sherman av, Brgh
Murray John, laborer, h 414 Forest
Murray Joseph, clerk, h 54 Johnston av
Murray Joseph, machinist, h 417 N Third
Murray Margaret, widow Michael, h 417 N Third
Muse Philip, Home for Disabled Soldiers, Passaic av
Myer Charles, packer, h 575 Chestnut
Myer Elijah, bookbinder, h 575 Chestnut
Myer George W, superintendent American express, h 571 Chestnut
Myers Charles, carpenter, h Schuyler av n Quincy av
Myers Jacob, carpenter, h 472 Davis av
Myers John, h 9½ Highland av
Myers Moses C, carpenter, h Schuyler av n Van Emburg av
Myers Peter, carpenter, h 472 Davis av
Myers William H, carpenter, h Schuyler av n Van Emburg av
Myles James, machinist, h 139 Dukes
Myles Jessie, widow David, h 139 Dukes

Celebrated Teas & Coffees.
The Great Atlantic & Pacific Tea Co.
107 Market Street.
172 Springfield Avenue,
730 Broad St., Opp. P. O.
NEWARK.

Collars 10 Cents. 4 PLY LINEN.
EPSTEIN'S ALL STYLES.
Cuffs 11 Cents. BEST MADE.
Selling Agent for Sweet, Orr & Co.'s Overalls, Working Pants, &c
Cor Market and Mulberry Streets, NEWARK, N. J.

ROE & CONOVER Hardware, Iron Pipe and Safes,
Supplies of Every Description. 200-202 MARKET ST., Newark, N. J.

H. R. ROOME, Coal, Wood, Hay, Feed
OFFICE AND YARD
Devon St. and Railroad Ave.
ARLINGTON, N. J.



**To find a Name, first know how to Spell it**

Members of the same family spell their name differently

N

Nafey Charles, watchman, h 31 Sherman av, Brgh
Nagle Michael F, tinsmith, h 496 Chestnut
Nairn Linoleum Co, Passaic av n Pomeroy av
Nairn Michael B, president N L Co, Passaic av op Cemetery
Nairn William, h 222 Kearny av
Nairn William, carpenter, h 222 Kearny av
Nairns & Coy, floorcloth, Passaic av
Namon John, tailor, h 404 Davis av
Nash Frank S, sea captain, h Stuyvesant av n Kearny av
Natie James, plumber, h 62 Sherman av, Brgh
Navilio Antonio, laborer, h Highland av n Bergen av
Naylor Frank, draughtsman, h Lafayette pl e Locust av
Naylor James, mechanical engineer, h Lafayette pl e Locust av
Neal Arthur D, stenographer, h 519 Forest
Neary James, Home for Disabled Soldiers, Passaic av
Neary Patrick, laborer, h 32 Highland av
Neer Charles, carpenter, Hillside av e Passaic av
Negus William M, salesman, Kearny av e Hoyt
Neill Louis, electrician, h Grand pl e Bennet av
Neilson Charles, celluloid works, h 339 Forest
Nelson Alexander, painter, h 38 Johnston av
Nelson Andrew J, celluloid, h 403 Forest
Nelson Charles, celluloid, h 339 Forest
Nelson Robert, compositor, h Windsor e Halstead av
Nelson Thomas, h Highland av n Berlin av
Nelson William, laborer, h 23 Highland av
Neptune Hose No 2, 323 Cleveland av
Ness James, printer, h 39 Maple
Neville Dennis, carpenter, h 29 Mulock pl
Neville Dennis J, h 29 Mulock pl
Neville John, bartender, h 29 Mulock pl

KARL A. LILJEGREN
PAINTER AND DECORATOR
PAPER HANGING. FRESCO DECORATING A SPECIALTY
443 ELM STREET, NEAR MIDLAND AVE., ARLINGTON, N. J.

NOTARIES PUBLIC COMMISSIONERS OF DEEDS

**GEO. D. CANFIELD & SON**

**REAL ESTATE AND INSURANCE**

No. 711 NORTH FOURTH STREET, HARRISON, N. J.



Neville John, h Highland av n Halstead av
Neville Mary, widow James, h 29 Mulock pl
Neville Richard, shaderollers, h 29 Mulock pl
Newark Brgh Quoiting Club, headquarters 20 Reynolds av
Newberry Isaac L, Custom House, N Y, h Pleasant pl e Stewart av
Newbold Bessie, music teacher, Davis av n Tappan
Newbold George, florist, Davis av n Tappan
Newell William D, engineer, h 24 Argyle pl
Newhall Edward R, h Schuyler av n Washington pl
New Jersey Asphalt Co, Passaic av op Mulock pl, Brgh, 763 Broad, Newark
**NEW JERSEY HOME FOR DISABLED SOLDIERS,** Passaic av. See appendix
Newman John, laborer, h Passaic av e Searing av, Brgh
Newman John, wine salesman, h Franklin n Locust av
Newman John H, hardware, 23 Warren pl, N Y, h 20 Franklin
Newton Alfred, wheelwright, Chestnut n Hoyt
Newton John, teamster, h Devon n RR
Nichol James, insurance agent, h 16 President, Brgh
Nichol James, moulder, h 344 John, Brgh
Nicholas Elias B, carpenter, h 419 Elm
Nicholas Nichols, Home for Disabled Soldiers, Passaic av
Nicholoson Thomas, machinist, h 121 Johnston av
Nichols Fred A, dry goods, 53 Leonard, N Y, h Grant av, Npo
Nichols Willard I, inspector, h 175 Dukes
Nickerson Fred A, carpenter, Magnolia av n Kearny av
Niorot Sylvestan, Home for Disabled Soldiers, Passaic av
Nishwitz Jacob V, marine engineer, C T works, h Beech n RR
Nixon Mary, widow John, Everett n Afton
Nixon Robert, carpenter, h Everett n Afton, Npo
Nixon William F, printer, Stuyvesant av e Argyle pl
Noble Daniel, carpenter, h 8 President, Brgh
Nodine Frank, salesman, h 209 Midland av

Celebrated Teas & Coffees.

**The Great Atlantic & Pacific Tea Co.**

107 Market Street,
175 Springfield Avenue,
730 Broad St., Opp. P. O
NEWARK, N. J.

**GEORGE H. RUTMAN,**

The Harrison and Kearny **Painter and Paper Hanger,**

Bergen Avenue, cor. Elm St., KEARNY, N. J.

1874 "The Old Reliable." KEMP, Painting, Papering, 1896
DECORATING, GRAINING, &C.
Mail Orders Promptly Attended To.

IRON, STEEL AND HEAVY HARDWARE. James A. Coe & Co. 106 & 108 Mulberry Street, NEWARK, N. J.



Noe Albert, carpenter, h Davis av n Bergen av
Noe Noah S, Home for Disabled Soldiers, Passaic av
Noon Patrick, grinder, h 57 Sherman av, Brgh
Nootal Joseph, saloon, 15 Cleveland av
Nordenborg C E, painter, h Elm n Oakwood av
Nornan Frank, painter, h 116 Johnston av
Norrbon John, celluloid works, Quincy av c Forest
Norris David, spinner, h Chestnut n Hoyt
Norris Wilhelmina, Heath & Norris, h 137 Midland av
North Joseph, machinist, h 55 Sherman av
North Kearny Gun Club, Windsor House, Kearny av c Halstead av
North Reformed Mission, Bal.'s Union Hall, Central av c Grant av
Northrop C S, widow Louis, h Devon c Quincy av
Norton George, matmaker, h Schyler av c Tappan
Norton Harry, machinist, h 101 Cleveland av
Nutter Marion Mrs, saloon, grocer, 20, h 22 Reynolds av

**To find a Name, first know how to Spell it**

Members of the same family spell their name differently

O

O'Brian John, teacher, h Belgrove drive
O'Brien Christina, widow William, h 609 John
O'Brien Harry L, seaman, h Highland av n Berlin av
O'Brien John, C T works, h 332 Hamilton
O'Brien John, sea captain, h Highland av n Berlin av
O'Brien John C, seaman, h Highland av n Berlin av
O'Brien Michael, spring winder, h Dukes n Davis av
O'Brien Thomas, M T works, h 524 Third
O'Brist John, Home for Disabled Soldiers, Passaic av
O'Callahan James, h Belgrove drive
O'Connell William, driver, h 29 Searing av, Brgh

ENSTICE BROTHERS,
Carpenters and Building Contractors,
205 to 211 Kearny Avenue, KEARNY, N. J.

HOTZ SHOE CO
236 MARKET STREET,
COR. MULBERRY, NEWARK, N.
We sell Shoes to ⅓ of the population of Harrison, Arlington and Kearny. Why? Because we sell 25 to 90 per ct below Broad St. prices and guarantee every pair we sell.



O'Connor James, laborer, h Dukes n Chestnut
O'Connor John M, O N T works, h 14 Maple
O'Connor Patrick, watchman, h 33 Searing av
O'Dell Reuben, Home for Disabled Soldiers, Passaic av
O'Donald Eliza, widow T, h 14 Cleveland av
O'Donald James M, boilermaker, h 333 N Second
O'Donald Terry, C T works, h 333 N Second
O'Donnell William H, paper mfr, N Y, h Belgrove drive n Midland av
O'Hara Joseph, bricklayer, h 8 Sheridan av
O'Hare Patrick, bricklayer, h 4 Chestnut
O'Harren Michael, flaxdresser, h 6 Sheridan av
Ohline Albert, painter, h 311 Dukes
Oldham Bessie Mrs, h 9 Maple
Oliver Charles, mason, h Devon n Midland av
Oliver Fred, carpenter, h 86 Johnston av
Oliver George, mason, h Linden av n Kearny av
Oliver Isaac, carpenter, h 14 Kearny av
Oliver Joseph, shaderollers, h 52 Johnston av
Oliver Walter, overseer, h 14 Kearny av
Oliver William, foreman, h 14 Kearny av
Olsen Hugh, laborer, h 335 Forest
Olsen Lena, widow Charles, h 402½ Forest
Olsen Olans, metalworker, h 7 Forest
Olsen Peter, laborer, h Forest c Van Emburg av
Olson Oscar, painter, h Oakwood av n Forest
Olson Peter A, carpenter, h Quincy av n Kearny av
O'Neil Edward, celluloid works, h Devon n RR
O'Neil James, confectionery, h 26 Maple
O'Neil William H, Home for Disabled Soldiers, Passaic av
Orange Canoe Club, Passaic av n Midland av
Order of Heptasophs The, Evans Hall, Johnston av c John
Orrok Robert H, builder, h Stewart av c Passaic av
Orrok Robert H Jr, clerk, Stewart av
Orrok William R, clerk, Stewart av c Passaic av
Orsborne Daniel, h Brighton av n Grove

Celebrated Teas & Coffees.
The Great Atlantic & Pacific Tea Co.
107 Market Street,
172 Springfield Avenue,
730 Broad St., Opp. P. O.
NEWARK

Collars 10 Cents. | EPSTEIN'S | Cuffs 11 Cents.
4 PLY LINEN. ALL STYLES. BEST MADE.
Selling Agent for Sweet, Orr & Co.'s Overalls, Working Pants, &c.
Cor Market and Mulberry Streets, NEWARK, N. J.

ROE & CONOVER Hardware, Iron Pipe and Safes,
Supplies of Every Description. 200-202 MARKET ST., Newark, N. J.

Go to W. H. NOYES 160 FIRST STREET, NEWARK For Ladders, Flag Poles, Derricks Scaffolding, etc. Pulley-line Poles erected



Orton Arthur W, machinist, h 402 Davis av
Osborn David R, painter, h Chestnut n Hoyt
Oslen August, mason, Forest n Van Emburg av
Ott John, Home for Disabled Soldiers, Passaic av
Ousterman John W, steward, h 436 Forest
Overacre Gharles G, salesman, h Argyle pl n Midland av
Overacre Herbert, clerk, h Argyle pl n Midland av
Overton Frank, electrician, N Y, h Midland av c Franklin
Owens Cornelius, mason, h 405 N Second
Oxer John, Home for Disabled Soldiers, Passaic av

**To find a Name, first know how to Spell it**

Members of the same family spell their name differently

P

Paff Julius E, electric light works, h Devon n Bergen av
Page Harriet Mrs, h Cleveland av c Third
Page William A, Adams express clerk, h Stuyvesant av n Devon
Palardy F H, druggist, 202 Grant av, Brgh
Palin Enoch, machinist, h 76 Johnston av
Palliser Andrew, C T works, h 333 John, Brgh
Palliser Charles, steamftter, h 333 John, Brgh
Palliser Martha, widow Andrew, h 333 John
Palmer Frank, celluloid, h 407 Davis av
Palmer Peter, celluloid works, h 379 Elm
Palmquist Ornil, clerk, h 352 Elm
Parcels Charles E, machinist, h 10 Maple
Parker Alexander, machinist, h 123 Kearny av
Parker Arthur, M T works, h 98 Johnston av
Parker Charles R, cashier, h 323 Hamilton
Parker Edward T, N Y, h Kearny av c Stuyvesant av
Parker Frederick, student, h Midland av c Kearny av
Parker Joseph, lawyer, h Midland av c Kearny av

KARL A. LILJEGREN
PAINTER AND DECORATOR
PAPER HANGING. FRESCO DECORATING A SPECIALTY
443 ELM STREET, NEAR MIDLAND AVE., ARLINGTON, N. J.

NOTARIES PUBLIC COMMISSIONERS OF DEEDS

**GEO. D. CANFIELD & SON**

**REAL ESTATE AND INSURANCE**

No. 711 NORTH FOURTH STREET, HARRISON, N. J.



Parker Samuel, clerk, h 123 Kearny av
Parker Thomas, foreman, h 123 Kearny av
Parker Thomas Jr, machinist, h 123 Kearny av
Parker William, painter, h 38 Reynolds av, Brgh
Parks Adrian, mason, h 410 Hamilton
Parks James H, Home for Disabled Soldiers, Passaic av
Parmelee Richard, metalworker, h 412 Chestnut
Parsell Abraham W, engineer, h Quincy av n Belgrove drive
Parsell Elmer, fireman, h Quincy av n Belgrove drive
**PARSONS WALTER H, coal, 300 Grant av, h Newark.** See adv index
Partridge William, tinsmith, h 30 Highland av
Paterson Charles G, asst station agent, h Forest n RR
Paterson John, machinist, h 232 Grant av, Brgh
Paterson William, moulder, h 406 N Second
Patterson Charles, telegraph operator, h Forest n Laurel av
Patterson Robert, moulder, h 438 John, Brgh
Paulson Charles C, pianomaker, h 449 Devon
Paulson Charles E, draughtsman, h 492 Chestnut
Paulson Swinton, coachman, h Grand pl c Bennet av
Payne A H, Home for Disabled Soldiers, Passaic av
Payne Anna Olcott, music and art teacher, h Stewart av c Grand pl
Payton Martin, laborer, h 714 Hamilton
Payton Thomas, Home for Disabled Soldiers, Passaic av
Pearce Randall, carpenter, h 460 Chestnut
Pearsall John B, N Y, h Laurel av n Argyle pl
Pearsall William, bookkeeper, h Laurel av n Argyle pl
Pearsall William R, architect, h Laurel av n Argyle pl
Peck James B, retired, h 99 Beech
Peer Harry, painter, h 170 Kearny av
Peet George O, salesman, h Beech n RR
Peet Theodore O, hardware, 27 Park row, N Y, h Beech n Midland av
Pelardy H, druggist, 161 Grant av, Brgh
Pelin Enos, machinist, h 76 Johnston av

Celebrated Teas & Coffees. **The Great Atlantic & Pacific Tea Co.** 107 Market Street, 172 Springfield Avenue, 730 Broad St., Opp. P. O. NEWARK.

**GEORGE H. RUTMAN,** Sample Books of **Wall Papers**

*FURNISHED TO SELECT FROM.*

Bergen Avenue, cor. Elm St., KEARNY, N. J.

LEONARD S. KEMP, "The Old Reliable."
Painter, Paper Hanger, Grainer and Hard Wood Finisher,
ESTIMATES FURNISHED. Bergen Avenue, KEARNY, N. J.

IRON, STEEL AND HEAVY HARDWARE. James A. Coe & Co. 106 & 108 Mulberry Street, NEWARK, N. J.



Pell Seymour E, P O clerk, h Devon n Laurel av
Pelley A T, clerk, h Pleasant pl
Pellington Ira, conductor, h 444 Forest
Pendelberry Moses, carder, h 214 Grant av, Brgh
Pendleberry James, mason, h 200 Grant av, Brgh
Peplow Robert, carpenter, h Kearny av c Afton
Pepper John, Home for Disabled Soldiers, Passaic av
Perine John, M E T works, h 418 N Second
Perine Stephen, wholesale notions, N Y, h Beech n RR
Perkins Jessie, widow Joseph, h Stuyvesant av n Argyle pl
Perkinson Marion, salesman, h 38 Argyle pl
Perotty Charles W, cook, h 666 Devon
Perrine William, Home for Disabled Soldiers, Passaic av
Perry Charles, engineer, h 42 Reynolds av, Brgh
Perry John, engineer, h 4 Dukes
Perry John Jr, fireman Ed L wks, h Chestnut c Dukes
Pestel Paul, hatter, h Hickory n RR
Peters John, manager, N Y, Passaic av n RR
Petersilye William, Home for Disabled Soldiers, Passaic av
Peterson August, carpenter, h Highland av n Quincy av
Peterson Balthassar, machinist, h Everett n Halstead av
Peterson Charles, clerk, h Quincy av n Kearny av
Peterson Charles, driver, h 384 Forest
Peterson Charles F, carpenter, h 373 Elm
Peterson C F, Swenson & Peterson, 408 Elm, h Forest n Oakland av
Peterson Eric, laborer, h Highland av n Pavonia av
Peterson John, celluloid, h 398 Forest
Peterson John, laborer, h 419 Forest
Peterson John, retired, h Devon n RR
Peterson Oscar, carpenter, h Windsor n Afton
Peterson Peter, driver, h 419 Forest
Petschew August, Home for Disabled Soldiers, Passaic av
Pfleger Wallace J, salesman, h 7 Alpine pl
Phelps William, N Y, h Eilshemius av n Kearny av

ENSTICE BROTHERS,
Carpenters and Building Contractors,
205 to 211 Kearny Avenue, KEARNY, N. J.

HOTZ SHOE CO
236 MARKET STREET,
COR. MULBERRY, NEWARK, N. J.
We sell Shoes to ⅓ of the population of Harrison, Arlington and Kearny. Why? Because we sell 25 to 90 per ct below Broad St. prices and guarantee every pair we sell.



Philips Frank E, lawyer, N Y, h Belgrove drive n Oakwood av
Philips Sarah, widow William, h 14 Lincoln av
Phœnix William G, laborer, h 23 Highland av
Pickert James, laborer, h 54 Hamilton
Piderit Adolph F, bookkeeper, h Maple c Filbert pl
Pier Byron A, mason and builder, h 46 Beech
**PIERCE CYRUS A, contractor and builder, Stewart av n Kearny av, h Laurel av n Kearny av.** See adv index
Pierce Frederick L, superintendent, h Stewart av ft Pleasant pl
Pierce Harvey C, superintendent Arlington Works, h Kearny av c Magnolia av
Pierce Randall S, carpenter, h 460 Chestnut
Pierson Adeline, stenographer, h Laurel av n Kearny av
Pierson Martin, laborer, h 377 Forest
Pierson Robert, h Laurel av n Kearny av
Pierson S W, contractor, h 377 Forest
Piker Lizzie A, fancy notions, Midland av n Devon, h 499 Chestnut
Pilgrim Lodge, 202, I O O F, Fraternity Hall, 176 Midland av
Pinckney Franklin, superintendent, N Y, h 12 Pine
Plate Amelia, widow Henry D, h Magnolia av c Passaic av
Plate Frederick, clerk, N Y, h Passaic av n RR
Plate Henry, farmer, Passaic av n RR
Plate Henry Jr, farmer, Passaic av n RR
Plate Henry D Jr, corks, N Y, h Passaic av n RR
Plate Herman, printer, N Y, h Passaic av
Platt Frank C, truckman, N Y, h Midland av
Platt Mary Ann, widow Samuel, h Schuyler av c Tappan
Pluemacher Charles, hostler, h 521 Hamilton
Pluemacher John, wire works, h 521 Hamilton
Poates Albert, plasterer, h Quincy av n Kearny av

Celebrated Teas & Coffees
The Great Atlantic & Pacific Tea Co.
107 Market Street,
172 Springfield Avenue,
730 Broad St., Opp. P. O.
NEWARK.

Collars 10 Cents. EPSTEIN'S Cuffs 11 Cents.
4 PLY LINEN. ALL STYLES. BEST MADE.
Selling Agent for Sweet, Orr & Co.'s Overalls, Working Pants, &c
Cor Market and Mulberry Streets, NEWARK, N. J

ROE & CONOVER Hardware, Iron Pipe and Safes,
Supplies of Every Description. 200-202 MARKET ST., Newark, N. J.

H. R. ROOME, Coal, Wood, Hay, Feed
OFFICE AND YARD
Devon St. and Railroad Ave.
ARLINGTON, N. J.



Poates Leonard, engraver, h Belgrove drive n Oakwood av
Poates L M, contractor, h Quincy av n Kearny av
**POERTRAM A,** barber, Elm n Midland av
Pollock William, flaxdresser, h Fifth n Woodland av
Pompei Ernest, celluloid works, h Midland av c Elm
Pompey Ernest, celluloid works, h Midland av c Devon
Porter Harry, laborer, h 449 Davis av
Post Alfred, clerk, h Lafayette pl n Locust av
**POST FRANK,** clerk, h N Midland av n RR
Post Joseph H, painter, h 405 N Second
Post Sarah M, widow Peter, h Passaic av n RR
Powe Elizabeth K, widow William, h Davis av n Tappan
Power William, spinner, h 157 Chestnut
Powers Richard G, salesman, h Stewart av n Pleasant pl
Pratt Walter H, stairbuilder, h 328 Forest
Prentice Robert, clerk, h 330 Elm
Prentiss Betsy, widow James, h 406 N Third
Preswitch James, h Bergen av n Everett
Pretty Charles, watch maker, h 422 N Third
Price Carrie Mrs, grocer, Schuyler av n Laurel av
Price Charles F, bookkeeper, h 388 Davis av
Price Henry, clerk, h Schuyler av n Laurel av
Pries William H, h Laurel av n Kearny av
Public School No 1, Bergen av c Schuyler av, Mrs Fanny Shepard, principal, h Davis av c Bergen av
Public School No 2, Johnston av c Kearny av, Edwin Morgan, principal, h Newark
Public School No 3, Kearny av n Midland av, Miss Nettie Kenton, principal, h Davis av c Bergen av
Public School No 4, Kearny av n Bergen av, M H Kingsley, principal, h Laurel av
Public School No 5, Kearny av c Stewart av, Gerald Gordon, principal, h 33 N Sixth, Harrison
Purser Margaret, widow Thomas, h 654 Devon
Purser William D, buyer, N Y, 654 Devon

KARL A. LILJEGREN
PAINTER AND DECORATOR
PAPER HANGING. FRESCO DECORATING A SPECIALTY
443 ELM STREET, NEAR MIDLAND AVE., ARLINGTON, N. J.

NOTARIES PUBLIC COMMISSIONERS OF DEEDS

GEO. D. CANFIELD & SON

REAL ESTATE AND INSURANCE

No. 711 NORTH FOURTH STREET, HARRISON, N. J.



Pyne Edmund, carpet designer, h Grand pl e Bennet av
Pyne Ernest O, carpet designer, h Grand pl e Bennet av
Putnam Henrietta, widow William, h Beech n RR

**To find a Name, first know how to Spell it**

Members of the same family spell their name differently

Q

Quail Ellen, widow Archibald, h 21 Searing av, Brgh
Quick William, Home for Disabled Soldiers, Passaic av
Quigley Fanton, Home for Disabled Soldiers, Passaic av
Quinlin John, moulder, h 3 Highland av
Quinn George, M T works, h 26 Johnston av
Quinn John, retired, h 46 Mulock pl, Brgh
Quinn John, foreman, Bergen av n Devon
Quinn John, Home for Disabled Soldiers, Passaic av
Quinn Joseph, Home for Disabled Soldiers, Passaic av
Quinn Susan, widow John, h 404 N Second
Quoile Mathias, moulder, h 40 Reynolds av, Brgh

**To find a Name, first know how to Spell it**

Members of the same family spell their name differently

R

Rabenau Otto, farmer, Linden av n Kearny av
Radcliffe Henry, machinist, h 32 Kearny av
Rainey Edward, farmer, h 708 Hamilton
Rainey William, machinist, h 148 Grant av
Ralston William, h 607 John
Ramish Richard, wholesale butcher, h 139 Midland av
Ramsay William L, N Y, h 538 Devon

Celebrated Teas & Coffees.

The Great Atlantic & Pacific Tea Co.

107 Market Street,
173 Springfield Avenue,
730 Broad St., Opp. P. O.
NEWARK.

GEORGE H. RUTMAN,

HOUSE, SIGN AND DECORATIVE

Bergen Ave. cor. Elm St. Painter, KEARNY, N. J.

1874. YOU WANT THE BEST. 1896.

L. S. KEMP, Painter, Paper Hanger and Hard Wood Finisher

FILLS THE BILL. Bergen Avenue, KEARNY, N. J.

IRON, STEEL AND HEAVY HARDWARE. James A. Coe & Co. 106 & 108 Mulberry Street, NEWARK, N. J.



Randall John, printer, h 16 Watts
Randall Joseph, Hanna & Randa l, sewer contractors, Sherman av c Grant av, h 7 Sheridan av
Rank Ernest, Home for Disabled Soldiers, Passaic av
Rankin James, bricklayer, h 734 Hamilton
Rarick Hannah, widow William, h 616 John
Rarick W A, coal, 302 Grant av, h 616 John
Rathbone Charles, clerk, h 384 Davis av
Ratler Henry, machinist, h 32 Kearny av
Ratran David, drayman, h Maple n Quincy av
Read James A, N Y, h 539 Chestnut
Reading Frank, laborer, h 102 Windsor av
Reddington James, laborer, h Schuyler av n Berlin av
Reed John, bartender, h 45 Searing av, Brgh
Reed John, Home for Disabled Soldiers, Passaic av
Reeve Daniel O, carpenter, h 6 Chestnut
Reeve Emma K, bookkeeper, h 6 Chestnut
Reeve Jennie, cashier, h 6 Chestnut
Reeve Laura, student, h 6 Chestnut
Reid David W, peddler, h 25 Chestnut
**REID EDWARD,** saloon, 200 Grant av, Brgh
Reid Gabriel, clerk, h 87 Woodland av
Reid James, 146 Grant av
Reid James W, C T works, h 604 John
Reid John, retired, h Highland av n Afton
**REID JOHN W, physician, druggist, 1 Kearny av.** See op title page
Reid Robert, moulder, h 2 Chestnut
Reid Robert G, salesman, h Beech n RR
Reid Thomas, laborer, h Hill
Reid Thomas, moulder, h Highland av n Afton
Reid Thomas M, machinist, h 146 Grant av
Reid William, Home for Disabled Soldiers, Passaic av
Reid William M, compositor, h 146 Grant av
Reil Dora M, widow John, h 98 Windsor n Berlin av
Reilly Ann, widow Patrick, h 34 President, Brgh
Reilly Ellen, widow John, h 339 N Second
Reilly James, h 19 Highland av

ENSTICE BROTHERS,

Carpenters and Building Contractors,

205 to 211 Kearny Avenue, KEARNY, N. J.

HOTZ SHOE CO
236 MARKET STREET,
COR. MULBERRY, NEWARK, N. J.
We sell Shoes to ⅓ of the population of Harrison, Arlington and Kearny. Why? Because we sell 25 to 90 per ct below Broad St. prices and guarantee every pair we sell.



Reimherr Adolph, designer, h 363 Elm
Reimherr Annie, widow Fred, h 363 Elm
Reinhardt Albert, machinist, h 383 Davis av
Remer John, treasurer N J Adamant Mfg Co, 73 Passaic av, freight agent, D L & W RR, h Newark
Remington William, Home for Disabled Soldiers, Passaic av
Remsen Neil, student, h Beech c Midland av
Rennie Alexander, shoemaker, 24 Johnston av, h Irvington, N J
Renton Robert, flaxdresser, h 3 Watts
Rentscher Adam, toolmaker, h 119 Johnston av
Rentscher Daniel, rollermaker, h 119 Johnston av
Rentscher Frederick, brewer, h 119 Johnston av
Republican League Association Hall, 458 Elm c Midland av
Reuben Harry, laborer, h 334 Hamilton
Reviere Benjamin F, h 58 Cleveland av
Reviere James M, h 67 Kearny av
Reviere Madison, machinist, h 67 Kearny av
Reviere William, shoemaker, Davis av c Dukes, h 67 Kearny av
Reynolds Albert, carpenter, h 170 Kearny av
Reynolds Reuben, Home for Disabled Soldiers, Passaic av
Rezzo Felix, h Windsor n Halstead av
Rheim Tobias, driver, h 10 Hamilton
Rhodes Benjamin, brewer, h 520 Hamilton
Rhodes Mary, widow Fred, h Midland av n Franklin
Rice Alec, Home for Disabled Soldiers, Passaic av
Rice Arthur, moulder, h 157 Grant av, Brgh
Rich Edward, Home for Disabled Soldiers, Passaic av
Richards George, Home for Disabled Soldiers, Passaic av
Richardson Frederick, clockmaker, h 4 Chestnut
Richardson Wilfred, clockmaker, h 403 Grant av
Richardson William H, captain, h 4 Pine
Ridona Edward, manager, Linden av n Kearny av
Riechman Nicholas, h 492 Hickory

Celebrated Teas & Coffees.
The Great Atlantic & Pacific Tea Co.
107 Market Street,
172 Springfield Avenue,
730 Broad St., Opp. P. O.
NEWARK.

Collars 10 Cents. EPSTEIN'S Cuffs 11 Cents.
4 PLY LINEN. ALL STYLES. BEST MADE.
Selling Agent for Sweet, Orr & Co.'s Overalls, Working Pants, &c.
Cor Market and Mulberry Streets, NEWARK, N. J

ROE & CONOVER Hardware, Iron Pipe and Safes,
Supplies of Every Description. 200-202 MARKET ST., Newark, N. J.



Go to W. H. NOYES 160 FIRST STREET, NEWARK For Ladders, Flag Poles, Derricks Scaffolding, etc. Pulley-line Poles erected

**RIECK BROTHERS,** Frank H and Frederick J, grocers, 323 Kearny av
Rieck C C, grocer, h Kearny av c Berlin av
Rieck C Orville, Kearny av c Berlin av
Rieck Frank H, Rieck Bros, 323 Kearny av
Rieck Frederick J, Rieck Bros, 323 Kearny av
Rigby Edwin, janitor, h Argyle pl n Laurel av
Riley Alfred C, coal, wood and ice, 428 Forest
Riley Arthur, carpenter, h 428 Forest
Riley Ellen, widow John, h 339 N Second
Riley John, Home for Disabled Soldiers, Passaic av
Riley Margaret, widow John, h 334 Cleveland av
Riley Michael, watchman, h 57 Johnston av
Riley Thomas, laborer, h Schuyler av n RR
Rindell Charles A, John Rindell & Sons, 400 Passaic av, Brgh, h Newark
Rindell John, John Rindell & Sons, 400 Passaic av, Brgh, h Newark
Rindell John & Sons, John and Charles A, lumber, 401 Passaic av, Brgh, office Commercial Dock, Newark
Rinear Joseph, Home for Disabled Soldiers, Passaic av
Rino C R, Home for Disabled Soldiers, Passaic av
Riordan E, notary public, h 326 N Second
Rissolo Domatus, barber, h 39 Johnston av
Ritchie James, machinist, h 611 John
Roben Julius, brewer, h 527 Hamilton
Roberton Robert, fireman, h Chestnut n Boyd
Roberts Andrew, painter, h 20 Pine
Roberts Frank, clerk, h Morgan pl e Bennet av
Roberts John, M T works, h 23 Highland av
**ROBERTS RICHARD, carpenter, 446 Elm, h Beech n RR.** See adv index
Robertson Duncan, dyer, h Chestnut n Boyd
Robertson George, dyer, h Chestnut Boyd
Robertson John, machinist, h 12 Clark av
Robertson Robert, clerk, h Chestnut n Boyd
Robertson Wesley T, insurance, h 103 Davis av
Robertson William, laborer, h 156 Grant av

KARL A. LILJEGREN
PAINTER AND DECORATOR
PAPER HANGING. FRESCO DECORATING A SPECIALTY
443 ELM STREET, NEAR MIDLAND AVE., ARLINGTON, N. J.

NOTARIES PUBLIC COMMISSIONERS OF DEEDS

**GEO. D. CANFIELD & SON**

**REAL ESTATE AND INSURANCE**

No. 711 NORTH FOURTH STREET, HARRISON, N. J.



Robertson William, plumber, h 14 Lincoln av
Robertson William A, bookkeeper, zinc works, h 103 Davis av
Robinson Ann, widow James, h 3 Watts
Robinson August, Home for Disabled Soldiers, Passaic av
Robinson Everett A, clerk, h 15 Pine
Robinson John H, clerk, h 15 Pine
Robinson William, moulder, h 156 Grant av, Brgh
Robshaw George, C T works, h 113 Kearny av
Roche Ellen, widow John, dairy, Kearny av n Bergen av
Roche James, carpenter, h Kearny av n Bergen av
**ROCHE JOHN W, saloon and hotel, Kearny av c Halstead av.** See adv index
Roche William, contractor, h Everett n Afton
Roden Gustave, celluloid works, h Devon n RR
Roder Gustave, celluloid works, h Devon n Midland av
Rodgee Hugh, lumber, h Midland av n RR
Rodger Andrew B, lumber, h N Midland av n Belgrove drive
Rodgers Nathaniel, N Y, Kearny av n Kingland av
Rodman William H, mechanical engineer, h Pleasant pl n Bennet av
Roe Ernest, moulder, h 430 John
Roe Joseph, asst cook, Home for Disabled Soldiers, Passaic av
Roe William, Home for Disabled Soldiers, Passaic av

Celebrated Teas & Coffees.

**The Great Atlantic & Pacific Tea Co.**

107 Market Street, 172 Springfield Avenue, 730 Broad St., Opp. P. O. NEWARK.

**R. ROBERTS**

**CARPENTER AND GENERAL JOBBER**

FURNITURE REPAIRED AND VARNISHED

Locks Repaired, Keys Fitted, Scissors and Knives Ground, Lawn Mowers Repaired and Sharpened. Glass put in, Stoves Repaired, Soldering, Etc. Good Work Guaranteed at Reasonable Prices

Elm Street, near Midland Avenue, Arlington

**GEORGE H. RUTMAN,**

**Painter and Paper Hanger,**

Bergen Avenue, cor. Elm Street, KEARNY, N. J.

Paint Protects Your Property. Protect Yourself by Having

**LEONARD S. KEMP,**

Bergen Avenue, Kearny, N. J. **Do Your Painting, Paper Hanging, Etc.**

IRON, STEEL AND HEAVY HARDWARE. James A. Coe & Co. 106 & 108 Mulberry Street, NEWARK, N. J.



Roedlem John, Home for Disabled Soldiers, Passaic av
Rogers Bridget, widow James, h Chestnut n Hoyt
Rogers Claude, carpenter, h Beech n RR
Rogers Claude, painter h 111 Midland av
Rogers Frank M, salesman, h Home for Disabled Soldiers, Passaic av
Rogers John E, Custom House, N Y, h 62 Beech
Rogers Nathan, N Y, h Bennet av c Kearny av
**ROGERS PETER F,** supt Home for Disabled Soldiers, Passaic av
Rogers Stephen Jr, painter, h 621 Chestnut
Rogers Stephen, pres Mt Tabor Land Co, Midland av n Franklin
Rogers Thomas J, painter, h 111 Midland av
Rogers Thomas J Jr, painter, h Midland av c Argyle pl
Rogers William J, painter, h Midland av n Franklin
Roland Edward, retired, h 4 Chestnut
Roland Patrick, dyer, h 4 Chestnut
Roland Thomas, fireman, h 4 Chestnut
Rolland Samuel, moulder, h 335 N Second
Roome Bertram R, Hoboken, h 125 Midland av
**ROOME HUGH R, coal and wood dealer, Devon n RR, h Midland av c Beech.** See adv index
Roscano Joseph, barber, Central av n N Second, Brgh
Roscoe Frank, laborer, h 23 Maple
Rose Frank, h Eilshemius av n Passaic av
Rose Henry, Home for Disabled Soldiers, Passaic av
Rose Mary Mrs, h 328 N Second
Ross Alexander, bricklayer, h Dukes n Davis av
Ross Gustav, tanner, h 16 Reynolds av, Brgh
Ross James, clerk, h 126 Johnston av
**ROSS JOHN, mason, builder, 144 Johnston av.** See adv index
Ross John Jr, bricklayer, h 128 Johnston av
Ross William, mason, h 126 Johnston av
Ross William, mineral water mfr, ad 23 Highland av
Ross William Jr, bricklayer, h 128 Johnston av

**ENSTICE BROTHERS,**

Carpenters and Building Contractors,

205 to 211 Kearny Avenue, KEARNY N. J.

HOTZ SHOE CO
236 MARKET STREET,
COR. MULBERRY, NEWARK, N. J.
We sell Shoes to ½ of the population of Harrison, Arlington and Kearny Why? Because we sell 25 to 90 per ct below Broad St. prices and guarantee every pair we sell.



Roth Arnold, draughtsman, h 28 Davis av
Roth Mary, widow Edward, h 28 Davis av
Roujon Alphonsine, widow Claud, h 32 Argyle pl
Rourke John, Home for Disabled Soldiers, Passaic av
Rowe Ernest, moulder, h 430 John, Brgh
Rowe Thomas, laborer, h Dukes n Davis av
Rowe William, laborer, h 11 brick row, John, Brgh
Rowland Edward, h 4 Chestnut
Rowland Patrick, dyer, h Chestnut
Rudden Bridget, widow Bernard, h 40 Kearny av
Ruddick Joseph, Home for Disabled Soldiers, Passaic av
Rudolph Henry, gilder, h Van Emburg av n Schuyler av
Rue Joseph, woodpatentmaker, n Devon n Bergen av
Ruggs John, stationery, h Franklin pl
Ruhenbeck Henry, woodcarver, h Pleasant pl n Stuyvesant av
Ruhenbeck William, pianotuner, h Pleasant pl n Stuyvesant av
Rummell George, spinner, h N Fifth n Tappan
Rupp Henry, wireworker, h 119 Johnston av
Ruscup Peter, Home for Disabled Soldiers, Passaic av
Rush Ellen, widow James, h 349 John, Brgh
Russel Thomas, secretary and treasurer M E T Co, Passaic av, h Montclair, N J
Russell William H, Home for Disabled Sodiers, Passaic av
Russomanno G Barker, h 334 John
Rust Augustus, Home for Disabled Soldiers, Passaic av
Rutan Abram, gardener, h Davis av n Quincy av
Rutan Jane, widow Samuel, h Davis av n Quincy av
Rutan John, carpenter, h Hillside av
Rutan John H, carpenter, h 423 Elm
Rutan John R, gardener, ad Davis av n Tappan
Rutherford James, laborer, h 12 Lincoln av
Rutherford John Rev, h Hickory c Quincy av
Rutherford John Rev, h Quincy av c Hickory
Rutherford Robert, laborer, h 12 Lincoln av
Rutherford Samuel A, insurance, h Quincy av n Hickory

Celebrated Teas & Coffees.
The Great Atlantic & Pacific Tea Co.
107 Market Street,
172 Springfield Avenue,
730 Broad St., Opp. P. O.
NEWARK.

Collars 10 Cents. | EPSTEIN'S | Cuffs 11 Cents.
4 PLY LINEN. ALL STYLES. BEST MADE.
Selling Agent for Sweet, Orr & Co 's Overalls. Working Pants, &c
Cor Market and Mulberry Streets, NEWARK, N. J.

ROE & CONOVER Hardware, Iron Pipe and Safes,
Supplies of Every Description. 200-202 MARKET ST., Newark, N. J.



H. R. ROOME, Coal, Wood, Hay, Feed
OFFICE AND YARD
Devon St. and Railroad Ave.
ARLINGTON, N. J.

**RUTMAN GEORGE H, painter, Bergen av c Elm, h Bergen av.** See adv index
Ryan Catharine, widow Charles, h 608 John
Ryan George, coffeeroaster, h 612 John
Ryan John, Home for Disabled Soldiers, Passaic av
Ryan J J, mechanic, h 414 N Third
Ryan K Mrs, h 608 Grant av
Ryan Michael, Home for Disabled Soldiers, Passaic av
Ryan Patrick, confectioner, Davis av c Tappan
Ryan Sarah, widow William, grocer, William J Ryan, manager, 3 Kearny av
Ryan Thomas, clerk, h Bergen av n Kearny av
Ryan Thomas, spinner, h 411 Grant av
Ryan William, Home for Disabled Soldiers, Passaic av
Ryan William J, grocer, h 3 Kearny av
Ryhart Albert, Home for Disabled Soldiers, Passaic av

**To find a Name, first know how to Spell it**

Members of the same family spell their name differently

S

Sachwell Hugh, carpenter, h 11 Hamilton
Sacred Heart Industrial School, Grand av c Passaic av
Salisbury John, foreman, h 63 New Lawn av
Salmond Archibald, Salmond Bros, 160 Midland av, h 6 Forest
**SALMOND BROS, Archibald and James, masons, contractors, 160 Midland av.** See adv index
Salmond James, Salmond Bros, 160 Midland av, h 339 Forest
Salmond James Sr, mason, h 339 Forest
Salsman Henry, motorman, h 730 Hamilton
Samuelson Frank, patternmaker, h Laurel av c Elm
Samuelson Ida, milliner, h Laurel av c Elm

KARL A. LILJEGREN
PAINTER AND DECORATOR
PAPER HANGING. FRESCO DECORATING A SPECIALTY
443 ELM STREET, NEAR MIDLAND AVE., ARLINGTON, N. J.

NOTARIES PUBLIC COMMISSIONERS OF DEEDS

GEO. D. CANFIELD & SON

REAL ESTATE AND INSURANCE

No. 711 NORTH FOURTH STREET, HARRISON, N. J.



Samuelson John, laborer, h 349 Forest
Samuelson Oscar, baker, h 408 Elm
Sanchez Harriette, widow William H, h Pavonia av n Kearny av
Sand Charles, pattern drawer, h 51 Johnston av
Sanders Bros, H A and J, grocers, 142 Elm
Sanders Henry A, Sanders Bros, h N Y
Sanders John, Sanders Bros, h N Y
Sanderson William, Home for Disabled Soldiers, Passaic av
Sandford James, spinner, h 311 Central av
Sandford John W, mason, h Schuyler av n Bergen av
Sandford Thomas, spinner, h 311 Central av
Sandiford Charles, oiler, h 28 President, Brgh
Sands Daniel, laborer, h 6 Sheridan av
Sands John S, bookkeeper, h 464 Chestnut
Sandstrom August, laborer, h 476 Davis av
Sandstrom Justaf, mason, h 476 Davis av
Sandstrom Swain, mason, h 476 Davis av
Sanson Edward, drug clerk, h 116 Beech
Sanson Edward, drug clerk, h Passaic av n Belgrove drive
Sanson Henry, packer, M E T works, Passaic av n Belgrove drive
Sanson Thomas, stonecutter, h Passaic av n Belgrove drive
Sargent Edwin, carpenter, builder, 1 Highland av
Sargent Henry, saloon, 31 Johnston av, h Highland av
Sarofield Jeremiah, Home for Disabled Soldiers, Passaic av
Sarvant Gilbert, driver, h 218 Grant av, Brgh
Saunders Margaret, widow George, h 334 Hamilton
Saunier Peter P, druggist and hospital steward at Home for Disabled Soldiers, Passaic av
Savage Samuel, Home for Disabled Soldiers, Passaic av
Savage Thomas W Jr, huckster, h Elm n Van Emburg av
Saville John Jr, electrician, h 44 Central av, Brgh

Celebrated Teas & Coffees.

The Great Atlantic & Pacific Tea Co.

107 Market Street,
173 Springfield Avenue,
730 Broad St., Opp. P. O
NEWARK.

GEORGE H. RUTMAN,

The Harrison and Kearny Painter and Paper Hanger,

Bergen Avenue, cor. Elm St., KEARNY, N. J.

1874 "The Old Reliable." KEMP, Painting, Papering, 1896
DECORATING, GRAINING, &C.
Mail Orders Promptly Attended To.

IRON, STEEL AND HEAVY HARDWARE. James A. Coe & Co. 106 & 108 Mulberry Street, NEWARK, N. J.



Saville John, quarryman, h 44 Central av, Brgh
Saville Thomas, oiler, h 44 Central av, Brgh
Sawyer Jeremiah, policeman, h Davis av c Midland av
Schaefer Henry V, superintendent S F P Co, h 468 Devon
Schaeffer William, salesman, h Alpine pl n RR
Scheid Adam, machinist, h 330 Cleveland av
Schiff Simon, boys' clothing, N Y, h 503 Davis av
Schiller Charles, butcher, h 612 John
Schindler George, Home for Disabled Soldiers, Passaic av
Schlemmer Jacob, butcher, h 12 Davis av
Schleunig Fedor, artist, h Schuyler av n Laurel av
Schmidt Jacob, Home for Disabled Soldiers, Passaic av
Schnecker Louis, piano tuner, h 335 Davis av
Schneider John, Home for Disabled Soldiers, Passaic av
Scholes John, Home for Disabled Soldiers, Passaic av
Scholler J, shoemaker, h 2 brick row, John, Brgh
Schriber Adam, clerk, h 19 Cleveland av
Schriber Louis, bridgetender, h 226 Hamilton
Schriber Louis Jr, clerk, h 226 Hamilton
Schriker George, Home for Disabled Soldiers, Passaic av
Schrom Edward, brewer, h 432 Hamilton
**SCHULER A W, Arlington House, Elm c RR.** See adv index
Schuler M, Home for Disabled Soldiers, Passaic av
Schultz Emmet, treasurer, h Franklin n Locust av
Schunck Frederick R, clerk, h 82 Davis av
Schuster J, Home for Disabled Soldiers, Passaic av
Schuyler Henry K, farmer, h Schuyler av n turnpike
Schuyler Henry K Jr, clerk, N Y, h Schuyler av n turnpike
Scism Asa, bookkeeper, h 8 Pine
Scott Alexander, brassfinisher, h 143 Dukes
Scott Henry, Home for Disabled Soldiers, Passaic av
Scott James, machinist, h 8 Lincoln av
Scott James, oilcloth, h 1 Sheridan av
Scott John T, compositor, h 98 Johnston av

ENSTICE BROTHERS,
Carpenters and Building Contractors,
205 to 211 Kearny Avenue, KEARNY, N. J.

HOTZ SHOE CO
236 MARKET STREET,
COR. MULBERRY, NEWARK, N.
We sell Shoes to ½ of the population of Harrison, Arlington and Kearny Why? Because we sell 25 to 90 per ct below Broad St. prices and guarantee every pair we sell.



Scott Robert, dyer, h 35 Johnston av
Scott Robert, foreman, h 98 Johnston av
Scott Samuel, flaxdresser, h 26 Watts
Scott William, laborer, h 224 Grant av, Brgh
Scott William, machinist, h 405 John
Scrimshaw Fred, proofreader, h 576 Chestnut
Searry Nellie, widow Thomas, h 2 Chestnut
Searing Matilda, widow Albert, h 522 Chestnut
Setald James, celluloid works, h 426 Forest
Secor Albert W, supplies, N Y, h Magnolia av n Passaic av
Sedleall Mary, widow John, h 335 N Second
Seeds John, saloon, Johnston av c Sheridan av
Seeley Arthur, machinist, h 314 Forest
Seeley George W, florist, Schuyler av n Stuyvesant av
Seeley John, retired, h 314 Forest
Seely Henry, painter, h Belleville av n Passaic av
Seely Richard, painter, h Belleville av n Passaic av
Seemeyer Charles, carpenter, h Schuyler av n Quincy av
Selton Asa, binder, h 222 Grant av
Senior Alfred, moulder, h Highland av n Afton, Npo
Servin Abram F, N Y, h Kearny av c Laurel av
Settle William H, grocer, h Oakwood av c Hickory
Severance George, saloon, 2 Central av, Brgh
Sevill John T, flax works, h 44 Central av
Sevill Sarah N, flax works, h 44 Central av
Shaffrey William, hatter, h 414 N Second
Shanks Edward, moulder, h 35 Sherman av, Brgh
Shanley Michael, furrier, h 210 Hamilton
Shanley Michael, laborer, h 209 N Fourth
Shanley Patrick, laborer, h 209 N Fourth
Shanley Thomas, carpenter, h 209 N Fourth
Shaub David H, teamster, h 8 Schuyler av
Shaughnessy Thomas, celluloid works, h 449 Davis av
Shaw David, machinist, h Kearny av n Woodland av
Shaw Gilbert, celluloid works, h 23 Chestnut
Shaw John, boiler maker, ad 23 Chestnut
Shaw John W, teamster, h 410 Hamilton

Celebrated Teas & Coffees.
The Great Atlantic & Pacific Tea Co.
107 Market Street,
172 Springfield Avenue,
730 Broad St., Opp. P. O.
NEWARK.

Collars 10 Cents. EPSTEIN'S Cuffs 11 Cents.
4 PLY LINEN. ALL STYLES. BEST MADE.
Selling Agent for Sweet, Orr & Co.'s Overalls, Working Pants, &c.
Cor. Market and Mulberry Streets, NEWARK, N. J.

ROE & CONOVER Hardware, Iron Pipe and Safes,
Supplies of Every Description. 200-202 MARKET ST., Newark, N. J.



Go to W. H. NOYES 160 FIRST STREET, NEWARK For Ladders, Flag Poles, Derricks Scaffolding, etc. Pulley-line Poles erected

Shaw Mary, widow Nelson, h 23 Chestnut
Shaw Samuel, C T wks, h 35 Johnston av
Sheehan Michael G, butcher, h 36 Johnston av
Shelby James, fireman, h 533 N Third
Shepard Albert, gardener, h Schuyler av n Stuyvesant av
Shepard Charles P, gardener, h Schuyler av n Stuyvesant av
**SHEPHARD WILLIAM,** Kearny Club House, 301 Grant av, Brgh
Sheppard Charles, commercial traveler, h 566 Chestnut
Sheppard John, civil engineer, h Schuyler av c Laurel av
Sheridan Julia, restaurant, 204 Grant av, Brgh
Sherlock William, machinist, h 405 Grant av
Sherman Avenue Iron Foundry, Thomas Hewitt's Sons, 18 Sherman av
Sherman Carl, tailor, h 150 Midland av
Sherman Francis, salesman, h 39 Searing av, Brgh
Sherman House, W E Booth, proprietor, Sherman av c Fourth, Brgh
Shields Martin, asher, h 398 Elm
Shopper Theodore, clerk, h 386 Forest
Short Herbert, stonecutter, h 235 Hamilton
Shurtliff Charles, celluloid works, h 496 Chestnut
Sickels Richard J, manager, h Kearny av c Eilsheimsav
Sickles James S, superintendent Arlington Cemetery, h 524 Forest
Siebers Ernest E, druggist, 17 Warren, N Y, h Kearny av n Bennet av
Siegelson John, laborer, h Kearny av c RR
Siegle Frederick J, spinner, h 12 Watts
Silliman C H, express, h 216 Midland av
Silverstein Joseph, butcher, 407 Kearny av
Simmons Patrick, laborer, h 16 President, Brgh
Simmons Welling, Home for Disabled Soldiers, Passaic av
Simms Thomas, painter, h 2 Oak
Simon Samuel B, secretary, 73 Passaic av, h 335 Washington, Newark
Simpson Elizabeth, milliner, 5 Kearny av, h Bergen av

KARL A. LILJEGREN
PAINTER AND DECORATOR
PAPER HANGING. FRESCO DECORATING A SPECIALTY
443 ELM STREET, NEAR MIDLAND AVE., ARLINGTON, N. J.

NOTARIES PUBLIC COMMISSIONERS OF DEEDS

**GEO. D. CANFIELD & SON**

**REAL ESTATE AND INSURANCE**

NO. 711 NORTH FOURTH STREET, HARRISON, N. J.



Simpson Herbert, grocer, 154 Midland av
**SIMPSON JAMES E, butcher, 154 Midland av.** See adv index
Simpson Martha, widow Joseph, h 12 Highland av
Simpson Reuben, Home for Disabled Soldiers, Passaic av
Sinclair Benjamin, carpenter, h Dukes n Chestnut
Sincock Henry, police sergeant, h 23 Kearny av
Sincock Isabella Mrs, dressmaker, h 23 Kearny av
Singleton Harry, C T works, h 422 John
Singleton John, grocer, h 422 John, Brgh
Singleton John Jr, C T works, h 422 John, Brgh
Skannel Albert, N Y, h 446 Elm
Skinning Andrew, Home for Disabled Soldiers, Passaic av
Skillman David, Home for Disabled Soldiers, Passaic av
Skull John, N Y, h 397 Forest
Slater Arthur M, plumber, Pleasant pl
Slater Jane S, widow Samuel, Pleasant pl
Slater Samuel S, lawyer, Pleasant pl
Slaughter S H, manager, h Central av n N Second, Brgh
Slippy Gregory, spinner, h Brighton av n Berlin av
Sloat Richard B, contractor, 51 Locust av
Sluter George H, jeweler, h Linden av n Kearny av
Smack Stephen, carpenter, h Tappan n Davis av
Smack William E, carpenter, h Elm n Bergen av
Small Henry W, J C, h 59 Beech
Small W, janitor, h Kearny av n Oakwood av
Smiley William H, patternmaker, h 536 Chestnut

JAMES E. SIMPSON

Choice Meats and Poultry

GAME, VEGETABLES AND FRUIT IN SEASON

154 Midland Avenue, Arlington, N. J.

COR. DEVON STREET

GOODS DELIVERED IN ALL PARTS OF THE VILLAGE

Celebrated Teas & Coffees.

The Great Atlantic & Pacific Tea Co.

107 Market Street,
172 Springfield Avenue,
730 Broad St., Opp. P. O.
NEWARK.

GEORGE H. RUTMAN, Sample Books of Wall Papers

FURNISHED TO SELECT FROM.

Bergen Avenue, cor. Elm St., KEARNY, N. J.

LEONARD S. KEMP, "The Old Reliable."
Painter, Paper Hanger, Grainer and Hard Wood Finisher,
ESTIMATES FURNISHED. Bergen Avenue, KEARNY, N. J.

IRON, STEEL AND HEAVY HARDWARE. James A. Coe & Co. 106 & 108 Mulberry Street, NEWARK, N. J.



Smith Alexander, carpenter, h 53 Sherman av
Smith Alice, widow Edmund, h 17 Maple
Smith Anderson, C T works, h 24 President
Smith Andrew, carpenter, h 53 Sherman av, Brgh
Smith Annie, widow Samuel, h 401 Grant av
Smith A M, h New Lawn av n Kearny av
Smith Charles, Home for Disabled Soldiers, Passaic av
Smith Charles, machinist, h 148 Johnston av
Smith Charles, retired, h Grand av c RR
Smith Charles E, painter, h Schuyler av n Stuyvesant av
Smith Charles F, bookkeeper, h 472 Chestnut
Smith Charles J, bookkeeper, h Quincy av n Belgrove drive
Smith Daisy M, stenographer, h Schuyler av n Bergen av
Smith Edmund M, mason, h Belgrove drive n Passaic av
Smith Edward H, N Y, h 121 Beech
Smith George, 55 New Lawn av
Smith George J, farmer, h Ivy n Bergen av
Smith George W, carpenter, h 105 Davis av
Smith George W, clerk, h 156 Midland av
Smith Horace H, lumber, h Chestnut c Hoyt
Smith Horatio E, carpenter, h Belgrove drive c Passaic av
Smith Jacob, painter, h Chestnut n Hoyt
Smith James, Edison's, h 422 Hamilton
Smith James, fireman, h 410 N Second
Smith James, retired, h 157 Grant av, Brgh
Smith James B, M E T works, h 24 President, Brgh
Smith James M, C T works, h 53 Sherman av, Brgh
Smith James R, bookkeeper, h 53 Sherman av, Brgh
Smith James T, clerk, h 17 Maple
Smith Jane E, h 563 Johnston av
Smith John, fireman, h Chestnut n Hoyt
Smith John, police, h 617 John
Smith John A, architect, N Y, h 375 Elm
Smith John A, moulder, h 24 President, Brgh
Smith John J, carpenter, h 398 Elm
Smith John S, Home for Disabled Soldiers, Passaic av
Smith John W, commercial traveler, h 55 Johnston av

ENSTICE BROTHERS,
Carpenters and Building Contractors,
205 to 211 Kearny Avenue, KEARNY, N. J.

HOTZ SHOE CO
236 MARKET STREET,
COR. MULBERRY, NEWARK, N. J.
We sell Shoes to ⅓ of the population of Harrison, Arlington and Kearny. Why? Because we sell 25 to 90 per ct below Broad St. prices and guarantee every pair we sell.



Smith Joseph, laborer, h 409 Grant av
Smith Joseph, plumber, h 109 Johnston av
Smith Joseph H, commercial traveler, h 544 Devon
Smith Julia, widow John, h 523 Hamilton
Smith Laccheus, Home for Disabled Soldiers, Passaic av
Smith Michael W, florist, h 55 Johnston av
Smith Nathan, Home for Disabled Soldiers, Passaic av
Smith Norman J, clerk, h 531 Kearny av n New Lawn av
Smith Rebecca, widow John, h Spruce n Schuyler av
Smith Robert, driver, h 44 Hamilton
Smith Robert C, bookkeeper, h 375 Elm
Smith Robert J, milkman, h Schuyler av n Halstead av
Smith Robert S, machinist, h 39 Searing av
Smith Samuel, driver, h 405 Elm
Smith Samuel, moulder, h 222 Grant av, Brgh
**SMITH SAMUEL D, grocer, 158 Midland av.**
See adv index
Smith Samuel W, S W Smith & Co, 707 N Fourth, Harrison, h 36 Kearny av
Smith Thomas, agent, h 422 Hamilton
Smith Thomas, bartender, h 625 John
Smith Thomas, Ed L works, h 339 N Second
Smith Thomas, florist, h 55 Johnston av
Smith Thomas, Home for Disabled Soldiers, Passaic av
Smith Thomas, laborer, h Schuyler av n Quincy av
Smith Thomas, shaderollers, h 157 Grant av
Smith Wilbur F, shaderollers, h 16 Highland av

S. D. SMITH
DEALER IN ALL KINDS OF
Groceries, Hardware, Tinware, Glassware, Woodenware
HOUSE FURNISHING GOODS
Midland Avenue, cor. Devon Street, Arlington, N. J.

Celebrated Teas & Coffees.
The Great Atlantic & Pacific Tea Co.
107 Market Street,
172 Springfield Avenue,
730 Broad St., Opp. P. O.
NEWARK.

Collars 10 Cents. | EPSTEIN'S | Cuffs 11 Cents.
4 PLY LINEN. ALL STYLES. BEST MADE.
Selling Agent for Sweet, Orr & Co 's Overalls, Working Pants, &c
Cor Market and Mulberry Streets, NEWARK, N. J.

Roe & Conover Hardware, Iron Pipe and Safes,
Supplies of Every Description. 200-202 MARKET ST., Newark, N. J.

H. R. ROOME, Coal, Wood, Hay, Feed
OFFICE AND YARD
Devon St. and Railroad Ave.
ARLINGTON, N. J.



Smith William, carder, h 620 John
Smith William, N Y, h Kearny av c Stewart av
Smith William C, foreman engineer, N Y, h 375 Elm
Smith William C Jr, bookkeeper, h 375 Elm
Smithberg Alfred, carpenter, h Brighton av c Berlin av
Smithon Frederick, silversmith, h 14 Sherman av, Brgh
Snell Harriet, widow John, h Highland av n Berlin av, Npo
Snell Samuel V, clerk, h Schuyler av n Stuyvesant av
Snell William S, electrotyper, h Highland av n Afton
Snodgrass James, machinist, h Chestnut n Dukes
Snyder George, clerk, h Eilshemius av n Kearny av
Snyder John D, engineer, h Beech n RR
Snyder William H, truckman, N Y, h 579 Chestnut
Sochim Samuel, driller, Maple av n Quincy av
Somerville James, baker, h 607 John
Sommers Grace, widow Archibald, h 28 Sherman av, Brgh
Sonn Charles, machinist, h 51 Johnston av
Sorman Charles, tailor, h Midland av
Southard Louis, bookkeeper, h 32 Argyle pl
Southwick Charles P, Home for Disabled Sodliers, Passaic av
Soyle Jeremiah, police, h 206 Midland av
Speer William, Home for Disabled Soldiers, Passaic av
Spence William H, printer, h 81 Beech
Spencer James, dyer, h 1 Clark av
Spencer John, dyer, h 1 Clark av
Spencer William J, laborer, h Belgrove drive op Soldiers' Home
**SPILLANE WILLIAM J,** saloon, 500 N Third
Spoonley John L, wireworker, h Tappan c Schuyler av
Spratt Joseph, woodturner, h 26 Watts
Springer Henry S, N Y, h 465 Devon
Springer Margaret C, widow John, h 465 Devon
Springer William, Home for Disabled Soldiers, Passaic av
Sprowll John T, N Y, h Kearny av c Linden av

KARL A. LILJEGREN
PAINTER AND DECORATOR
PAPER HANGING. FRESCO DECORATING A SPECIALTY
443 ELM STREET, NEAR MIDLAND AVE., ARLINGTON, N. J.

NOTARIES PUBLIC COMMISSIONERS OF DEEDS

GEO. D. CANFIELD & SON

REAL ESTATE AND INSURANCE

No. 711 NORTH FOURTH STREET, HARRISON, N. J.



Stabber Alfred, trunkman, h 400 N Third
Stabbich Joseph, butcher, 102 Windsor
Standard Flint Paper Co, factory, Elm n RR
Standard John, C T works, h Devon n Bergen av
Standring John J, grinder, h Devon n Boyd
Stark Henry, h Elm n Bergen av
Stead Thomas, Home for Disabled Soldiers, Passaic av
Steidel Hugo, artist, h Stuyvesant av n Rutherford pl
Steidel Leopold, artist, h Stuyvesant av n Rutherford pl
Steiger William A, hardwood finisher, h 40 Central av
Steinbeck Ambrose, clerk, h 452 Chestnut
Steinfelt Philip, Home for Disabled Soldiers, Passaic av
Stelts Henry, carpenter, h 230 Grant av
Stendel Edward, draughtsman, h Laurel av n Schuyler av
Stendel Robert, traveling salesman, Laurel av n Schuyler av
Stendel Theodore, engraver, h Laurel av n Schuyler av
Stenhouse Ebenezer, Home for Disabled Soldiers, Passaic av
Steurer David, Home for Disabled Soldiers, Passaic av
Stevens Edward, steamfitter, h Forest n Laurel av
Stevens Theodore, driver, h 73 Passaic av
Stevenson Hugh, carpenter, h 407 N Second
Stevenson James, M E T works, h Dukes n Davis av
Stevenson John, engineer, h 254 Grant av
Stevenson Mary, dressmaker, h 407 N Second
Stevenson Mary, widow Matthew, h Chestnut n Mulford av
Stevenson Robert, moulder, h 63 Kearny av
Stevenson Thomas, piecer, C M E works, h Chestnut n Mulford av
Stevenson William, plumber, h 407 N Second
Stewart David, salesman, h Eilshemius av n Passaic av
Stewart Ezekiel, carpenter, h 11 Hamilton
Stewart Frederick, h 22 Johnston av
Stewart George W, foreman, h 32 President, Brgh

Celebrated Teas & Coffees.

The Great Atlantic & Pacific Tea Co.

107 Market Street,
172 Springfield Avenue,
730 Broad St., Opp. P. O.
NEWARK.

GEORGE H. RUTMAN,

HOUSE, SIGN AND DECORATIVE

Bergen Ave. cor. Elm St. Painter, KEARNY, N. J.

1874. YOU WANT THE BEST. 1896.
L. S. KEMP, Painter, Paper Hanger and Hard Wood Finisher
FILLS THE BILL. Bergen Avenue, KEARNY, N. J.

IRON, STEEL AND HEAVY HARDWARE. James A. Coe & Co. 106 & 108 Mulberry Street, NEWARK, N. J.



Stewart Hartshorn Co, shaderollers, president, Stewart Hartshorn, Grant av c President
Stewart John M, baker, h 32 President, Brgh
Stewart Peter, N Y, h Belgrove drive
Stewart Samuel, machinist, h 407 N Second
Stewart Thomas A, N Y, h Kearny av c Seely av
Stewart Thomas M, ironmoulder, h 30 Searing av
Stewart William, spinner, h 22 President, Brgh
Stewart William J, carpenter, h 166 Grant av, Brgh
**STEWART WILLIAM L,** postmaster, 158 Midland av, h Kearny av c Laurel av
Stiger Adam, temperer, h 40 Central av, Brgh
Stiger William, finisher, h 40 Central av, Brgh
Stillebacher Frank, delicatessen, 156 Elm, h Schuyler av n cemetery
Stillwell Allen, laborer, h 410 John, Brgh
Stillwell George G, sawyer, h Tappan n Davis av
Stillwell Lysander, machinist, h 30 Kearny av
Stinnis Henry, carpenter, h Midland av c Passaic av
St John Samuel, Home for Disabled Soldiers, Passaic av
Stoddard Anna L, advertising agent, h Laurel av c Grand av
Stoddard Charles W, advertising manager, ad Kearny av c Stuyvesant av
Stokes E S, Home for Disabled Soldiers, Passaic av
Stokes James, boots and shoes, h 307 Grant av
Stokes William, wireworker, h 410 Hamilton
Stoll C Theodore, fireman, h Devon n Bergen av
Stonaker E H & Co, undertakers, Midland av n Elm, Newark
Stone Adolph, painter, h 264 Dukes
Stone Elizabeth, widow L D, h Belgrove drive c Midland av
Stone Frank, clerk, h Belgrove drive c Midland av
Stone Hugh, shaderollers, h 404 Passaic av, Brgh
Story James B, Home for Disabled Soldiers, Passaic av
Story James B, watchman, h 404 Passaic av, Brgh
Stout B Giles, gardener, Schuyler av n Bergen av
Stover Henry D, collector, h Eilshemius av n Kearny av

ENSTICE BROTHERS,
Carpenters and Building Contractors,
205 to 211 Kearny Avenue, KEARNY, N. J.

HOTZ SHOE CO
236 MARKET STREET,
COR. MULBERRY, NEWARK, N. J.
We sell Shoes to ⅓ of the population of Harrison, Arlington and Kearny. Why? Because we sell 25 to 90 per ct below Broad St. prices and guarantee every pair we sell.



Stowe J Albert, editor Kearny Republican, Midland av, h Belgrove drive op New Lawn av
Stratton Alfred H, custom house clerk, h Belgrove drive op New Lawn av
Stratton Frank, music dealer, Stuyvesant av n Kearny av
Stratton Lillian, music teacher, h Belgrove drive
Stratton Sydney P, insurance, h Belgrove drive op New Lawn av
Straub Frederick, Home for Disabled Soldiers, Passaic av
Street William, moulder, h 20 Chestnut
Stricker Joseph, carpenter, h 442 John, Brgh
Stromberg Charles, carpenter, h 391 Forest
Stromberg Charles, clerk, h 391 Forest c Quincy av
Stromgren Emanuel, bakery, 456 Midland av c Elm
Stromgren Gustave, driver, h 456 Elm
Strong Edward A, real estate, 168 Midland av, h Stewart av n Pleasant pl
Strong Thomas, sailor, h 613 Grant av
Stumpf Henry J, tanner, h 402 Passaic av
Stumpf Jacob, leather manufacturer, Dey c Warren, Harrison, h 402 Passaic av, Brgh
Sturgis William, carpenter, h 506 Hickory
Sturn Edward, N Y, h 515 Elm
Sturn Henri, embroideries, h 192 Elm
Sturtevant James, N Y, h 566 Chestnut
Sudderly Herbert E, salesman, h Columbia av n Kearny av
Sudderly Isaac J, grocer, Devon c Midland av, h Columbia av n Kearny av
Suderly Frank, N Y, h Columbia av n Kearny av
Suderly Frank Jr, N Y, h Columbia av n Kearny av
Sullivan Charles, celluloid works, h 47 Windsor n Berlin av
Sullivan Daniel, laborer, h 206 Midland av
Sullivan Jeremiah, machinist, h 237 Hamilton
Sullivan John, blacksmith, h 351 John, Brgh
Sullivan John P, printer, h 525 Hamilton
Sullivan Michael, machinist, h 216 Cleveland av

Celebrated Teas & Coffees.
The Great Atlantic & Pacific Tea Co.
107 Market Street.
176 Springfield Avenue.
730 Broad St., Opp. P. O.
NEWARK.

Collars 10 Cents. | EPSTEIN'S | Cuffs 11 Cents.
4 PLY LINEN. ALL STYLES. BEST MADE.
Selling Agent for Sweet, Orr & Co.'s Overalls, Working Pants, &c.
Cor Market and Mulberry Streets. NEWARK, N. J

ROE & CONOVER Hardware, Iron Pipe and Safes,
Supplies of Every Description. 200-202 MARKET ST., Newark, N. J.



Sumner John, telegraph operator, h 47 Locust av
Sunderhaft John, Home for Disabled Soldiers, Passaic av
Sutton Walter, gardener, Schuyler av n Dukes
Sutton William, shoemaker, h 351 John, Brgh
Swartout Samuel, engineer, h 8 Pine
Swartz Charles L, patternmaker, h 430 John, Brgh
Sweeney Margaret, widow Daniel, h 37 President, Brgh
Sweeny John F, N Y, h 519 Forest
Sweet Feenie Mrs, Belgrove drive c Pavonia av
Sweet William, gardener, h 84 Davis av
Swensk Carl, tailor, h 408 Davis av
Swenson Elof, Swenson & Peterson, carpenter, h 408 Elm
Swenson & Peterson, E Swenson and C F Peterson, carpenters, 408 Elm
Swift Edward, Home for Disabled Soldiers, Passaic av
Swinscow Eliza, grocer, 29 Johnston av
Swiss George H, hardwoodfinisher, h 246 Tappan
Swiss John J, farmhand, h 246 Tappan
Swiss Joshua, painter, h 38 Central av
Swithenby Alice, widow Richard, h 405 John
Swithenby John, saloon, 224 Grant av, Brgh
Swithenby Joseph, laborer, h 405 John
Swithenby Richard, M T works, h 405 John
Sydow Axel, tailor, h 436 Forest
Symington R B, treasurer M T works, Passaic av, h 1 Park pl, Newark

Go to W. H. NOYES 160 FIRST STREET, NEWARK For Ladders, Flag Poles, Derricks Scaffolding, etc. Pulley-line Poles erected

KARL A. LILJEGREN
PAINTER AND DECORATOR
PAPER HANGING. FRESCO DECORATING A SPECIALTY
443 ELM STREET, NEAR MIDLAND AVE., ARLINGTON, N. J.

NOTARIES PUBLIC COMMISSIONERS OF DEEDS

**GEO. D. CANFIELD & SON**

**REAL ESTATE AND INSURANCE**

No. 711 NORTH FOURTH STREET, HARRISON, N. J.



**To find a Name, first know how to Spell it**

Members of the same family spell their name differently

T

Tager William A, flintworks, h 370 Elm
Taggart Christopher, shoemaker, 59 Kearny av, h 331 John, Brgh
Tallman Alfred A Jr, sign painting, h Rutherford pl n Stuyvesant av
Tallman William J, hay and grain dealer, h Eilshemius av c Grand av
Tanner Robert, laborer, h 303 Grant av
Tarbox Charles F, conductor, h 25 Chestnut
Taylor Boles, Home for Disabled Soldiers, Passaic av
Taylor C S, saloon, 348 N Second
Taylor Everett, steamfitter, 142 Beech
Taylor Frank, stableman, h Kearny av c Grove
Taylor Nathan J, spinner, h 206 Grant av, Brgh
Taylor William, spinner, h 113 Kearny av
Taylor William J, Home for Disabled Soldiers, Passaic av
Taylor William P, pilot, h 424 Davis av
Teets Amos, Teets & Mullison, Devon n RR, h Argyle pl n Stuyvesant av
Teets George E, architect, h Laurel av c Chestnut
**TEETS & MULLISON, Amos Teets and Chester G Mullison, carpenters and builders, Devon n RR.** See adv index

TEETS & MULLISON

CARPENTERS AND BUILDERS

DEVON STREET AND RAILROAD

ARLINGTON, NEW JERSEY

Celebrated Teas & Coffees.

The Great Atlantic & Pacific Tea Co.

107 Market Street,
172 Springfield Avenue,
730 Broad St., Opp. P. O.
NEWARK.

GEORGE H. RUTMAN,

Painter and Paper Hanger,

Bergen Avenue, cor. Elm Street, KEARNY, N. J.

Paint Protects Your Property. Protect Yourself by Having

**LEONARD S. KEMP,**

Bergen Avenue, Kearny, N. J. **Do Your Painting, Paper Hanging, Etc.**



IRON, STEEL AND HEAVY HARDWARE. **James A. Coe & Co.** 106 & 108 Mulberry Street, NEWARK, N. J.

Temple Amelia, widow Bernard, h 2 Chestnut
Templeton John R, Home for Disabled Soldiers, Passaic av
Tengstrom Augustus, laborer, h 439 Forest
Tengstrom John, carpenter, h 408 Elm
Terhune Charles, teamster, h Schuyler av n RR
Terhune John, Home for Disabled Soldiers, Passaic av
Terhune John, Home for Disabled Soldiers, Passaic av
Terhune John, mason, h 161 Davis av
Terhune Richard A, carpenter, h 14 Maple
Terrell Samuel N, polisher, h 401 Grant av
Terry Samuel B, payingteller, N Y, h Lafayette pl n Midland av
Testevuide Louis, retired, h 28 Argyle pl
Thames William, Home for Disabled Soldiers, Passaic av
Thatcher Joseph H, scrollsawyer, h Stuyvesant av n Elm
Theese Nicholas, Home for Disabled Soldiers, Passaic av
Thelm Neil, N Y, h Hickory n RR
Thomas Albert C, saloon, 400 Passaic av, Brgh
Thomas Howard, stonesetter, h 526 Chestnut
Thomas Margaret, widow Frank, h 12 Lincoln av
Thomas Whitfield & Son, slateroofers, 578 Chestnut
Thompson Andrew, Home for Disabled Soldiers, Passaic av
Thompson A M, widow W W, h 80 Beech
Thompson Christopher, tilelayer, h Kearny av c RR
Thompson Edwin, Home for Disabled Soldiers, Passaic av
Thompson Graham, clerk, h 412 Third
Thompson Jacob, Home for Disabled Soldiers, Passaic av
Thompson John, celluloid works, h Argyle pl n RR
Thompson John, dyer, h 117 Kearny av
Thompson LeGrand B, clerk, Kearny av c Linden av
Thompson Melvin, charcoal, h Tappan n Schuyler av
Thompson Robert, dyer, h 117 Kearny av
Thompson Robert, printer, h 24 Johnston av
Thompson Thomas H, salesman, N Y, h 567 Chestnut
Thompson Thomas J, printer, h 46 Central av, Brgh
Thompson William J, laborer, h 48 Johnston av

**ENSTICE BROTHERS,**

**Carpenters and Building Contractors,**

205 to 211 Kearny Avenue, KEARNY, N. J.

HOTZ SHOE CO
236 MARKET STREET,
COR. MULBERRY, NEWARK, N. J.
We sell Shoes to ⅓ of the population of Harrison, Arlington and Kearny Why? Because we sell 25 to 90 per ct below Broad St prices and guarantee every pair we sell.



Thomson C A, machinist, h Sherman av
Thomson George, laborer, h 619 John
Thomson George, tobacco, 24 Johnston av
Thomson John, machinist, h 619 John
Thomson John B, pharmacist, Midland av c Devon, h 511 Chestnut
Thornton Frank, h 14 Sherman av
Thornton Frederick, carpenter, h 14 Sherman av, Brgh
Thornton Rose, widow Michael, h 418 Hamilton
Tibby Edgar, insurance, h 33 Tappan
Tichnor Frank, livery stable, h Devon n Midland av
Tierney James, saloon, 15 Searing av, Brgh
Tierney John, carpenter, h 2 Kearny av
Tierney John W, policeman, h 423 N Third
Tierney Margaret, widow John, h 14 Hamilton
Tierney William J, contractor, h 315 Cleveland av
Tighe Patrick, Home for Disabled Soldiers, Passaic av
Tindall George S, Home for Disabled Soldiers, Passaic av
Tissot Albert, confectioner, 691 Broad, Newark, h 218 Grant av, Brgh
Tobin John, M T works, h 3 Sheridan av
Todd George, laborer, h 26 Johnston av
Toft Charles F, foreman Oberle & Newel, N Y, h 373 Hickory
**TOLEN WILLIAM, carpenter, builder, Brighton av n Berlin av.** See adv index
Tolman John, M T works, h 20 Hamilton
Toman John, foreman, h 3 Sheridan av
Tongue John, laborer, h 36 Mulock pl
Tongue Thomas, laborer, h 36 Mulock pl, Brgh
Toombs Charlotte, widow Joseph, h 20 Cleveland av
Toombs Joseph, invalid, h 20 Cleveland av
Toppin Richard, shademaker, h 205 Hamilton
Topping Hugh, Home for Disabled Soldiers, Passaic av
Torrens Robert, carpenter, h 124 Johnston av
Torrens William, E L works, h 124 Johnston av
Towndron Richard F, Home for Disabled Soldiers, Passaic av

Celebrated Teas & Coffees.
The Great Atlantic & Pacific Tea Co.
107 Market Street,
178 Springfield Avenue,
730 Broad St., Opp. P. O.
NEWARK.

Collars 10 Cents. | EPSTEIN'S | Cuffs 11 Cents.
4 PLY LINEN. ALL STYLES. BEST MADE.
Selling Agent for Sweet, Orr & Co.'s Overalls, Working Pants, &c.
Cor Market and Mulberry Streets, NEWARK, N. J.

ROE & CONOVER Hardware, Iron Pipe and Safes,
Supplies of Every Description. 200-202 MARKET ST., Newark, N. J.

H. R. ROOME, Coal, Wood, Hay, Feed OFFICE AND YARD Devon St. and Railroad Ave. ARLINGTON, N. J.



Townley William, Home for Disabled Soldiers, Passaic av
Townsend William J, shipping clerk, h 176 Midland av
Townser John P, J D Caldwell & Co, 150 Midland av, h Chestnut n Midland av
Township Hall, Kearny av n Woodland av
Trapp Theodore A, cashier Lord & Taylor, N Y, h 217 Cleveland av
Trapper Margaret, widow Theodore, h 217 Cleveland av
Travis Leonard, reporter, h Laurel av n Chestnut
Travis Thomas H, Home for Disabled Soldiers, Passaic av
Trembly Benjamin, Home for Disabled Soldiers, Passaic av
Trimper J, Home for Disabled Soldiers, Passaic av
Trinity Episcopal Church, Kearny av n New Lawn av, Rev John Keller, rector, h Midland av n Kearny av
Triune Lodge, No 159, Masonic, Assn Hall, 458 Elm c Midland av
Truax James, Home for Disabled Soldiers, Passaic av
Truck Co No 1, 28 Sherman av
Trudeau Hannah W, widow Edward, h 39 Argyle pl
Tuers Mrs, h Schuyler n RR
Tulley Patrick, contractor, h Argyle pl c Laurel av
Tulley Philip, h Argyle pl c Laurel av
Tumplety John, M T works, h 6 Sheridan av
Tunnell S Charles, engineer, h 406 Grant av
Turnbull Albert H, machinist, h Maple c Afton
Turnbull Charles D, boxmaker, h 394 Kearny av
Turnbull Charlotte, widow Daniel, h 107 Kearny av
Turnbull Clara F, teacher, h 107 Kearny av
Turnbull Frank S, clerk, h Grand pl n Stuyvesant av
Turnbull John, boilermaker, h 28 Highland av
Turnbull Thomas E, retired, h 28 Beech
Turnbull Walter, painter, h 343 John, Brgh
Turner E, Home for Disabled Soldiers, Passaic av
Turner John, carpenter, h 410 N Second
Turner Richard, spinner, h 54 Hamilton
Twibill George F, cigars, candy, etc, 303 Grant av
Tyler Samuel, Home for Disabled Soldiers, Passaic av

KARL A. LILJEGREN
PAINTER AND DECORATOR
PAPER HANGING. FRESCO DECORATING A SPECIALTY
443 ELM STREET, NEAR MIDLAND AVE., ARLINGTON, N. J.

NOTARIES PUBLIC COMMISSIONERS OF DEEDS

GEO. D. CANFIELD & SON

REAL ESTATE AND INSURANCE

No. 711 NORTH FOURTH STREET, HARRISON, N. J.



**To find a Name, first know how to Spell it**

Members of the same family spell their name differently

U

Ubrichson H, widow E, h 439 Davis av
Uhlich Otto W, lace, 82 Franklin, N Y, h Eilshemius av
Uhlig Charles, N Y, h Eilshemius av n Kearny av
Umberger James V, ironbroker, h 25 Alpine pl
Underwood B F Dr, physician, h 538 Kearny av n Oakwood av
Underwood E U, journalist, h 538 Kearny av
Union Chapel, Davis av c Bergen av, Bernard Burtis, superintendent
Union Hall, William R Ball, proprietor, 48 Central av
Urquhart James, printer, h 6 Highland av

**To find a Name, first know how to Spell it**

Members of the same family spell their name differently

V

Valarsdale Americus, engineer, h Linden av n Kearny av
Vallance William, carpenter, h 313 Central av
Van Aulen Maria, widow Thomas, h 120 Johnston av
Van Banschotten Charles, clerk, h 5 Pine
Van Brakle Charles, clerk, h 445 Devon
Vanderhoof W A H, Home for Disabled Soldiers, Passaic av
Van Deusen A W, salesman, h Belgrove drive c New Lawn av
Van Dusen George, bookkeeper, h Chestnut c Hoyt
Van Duyne Samuel, teamster, h 34 Highland av
Van Dyke Benjamin C, cashier, h Eilshemius av n Passaic av

Celebrated Teas & Coffees.

The Great Atlantic & Pacific Tea Co.

107 Market Street,
172 Springfield Avenue,
730 Broad St., Opp. P. O
NEWARK.

GEORGE H. RUTMAN,

The Harrison and Kearny Painter and Paper Hanger,

Bergen Avenue, cor. Elm St., KEARNY, N. J.

1874 "The Old Reliable." KEMP, Painting, Papering, 1896
DECORATING, GRAINING, &C.
Mail Orders Promptly Attended To.



IRON, STEEL AND HEAVY HARDWARE. James A. Coe & Co. 106 & 108 Mulberry Street, NEWARK, N. J.

Van Dyke Cornelius B, retired, h Eilshemius av n Passaic av
Van Emburgh Benjamin, laborer, h Schuyler av c Laurel av
Van Emburgh Eliza, widow John H, h Devon n Laurel av
Van Emburgh George, bicycle manufacturer, Devon n Laurel av
Van Emburgh Isaac, milkman, h Devon n Laurel av
Van Emburgh Richard, laborer, h Devon n Laurel av
Van End Charles, baker, h Hotchkiss pl
Van Gassbeak Elizabeth H, widow William H, h 524 Forest
Van Holland Frederick, clerk, h Laurel av n Kearny av
Van Hosen Jacob, watchman, h 412 Grant av
Van Hosen Jacob Jr, teamster, h 412 Grant av
Van Houten Jacob, driver, h 424 Elm
Van Houten James, carpenter, Home for Disabled Soldiers, Passaic av
Van Meter William H, clerk, h Lafayette av n Locust
Van Metter George, ticket agent, h Argyle pl c Eilshemius av
Van Metter S E, widow Rev W C, h Argyle pl c Eilshemius av
Van Schoten Kenny, clerk, h 541 Davis av
Van Volkenburgh Benjamin, steamfitter, 340 John, Brgh
**VAN WINKLE JOHN S, architect, 121 Midland av.** See adv index
Vanzile Lester, electrician, Stewart av n Kearny av
Vasa Gustavus Rev, pastor Evangelical Lutheran Church, Elm n Oakwood av
Vaughn Frank, wood drawer, Chestnut c Hoyt
Vaughn George D, steamfitter, Chestnut c Hoyt
Vaughn Walter, woodturner, Chestnut c Hoyt
Vayne Thomas, electrician, h Schuyler av n Tappan
Veale John, carpenter, h 77 Woodland av
Veale Nicholas, miner, h 111 Johnston av

ENSTICE BROTHERS,
Carpenters and Building Contractors,
205 to 211 Kearny Avenue, KEARNY, N. J.

HOTZ SHOE CO
236 MARKET STREET,
COR. MULBERRY, NEWARK, N.
We sell Shoes to ⅓ of the population of Harrison, Arlington and Kearny. Why? Because we sel. 25 to 90 per ct below Broad St prices and guarantee every pair we sell.



Veasey Nicholas, Home for Disabled Soldiers, Passaic av
**VERILHAC OSCAR, florist, Schuyler av n Arlington cemetery.** See adv index
Vey James, carpenter, h 244 Grant av, Brgh
Victor Robert, machinist, h Argyle pl n Laurel av
Vimblad Andrew J, tailor, Elm n RR, h 441 Davis av
Vincent William, grocer, h 14 Cleveland av
Voelter Anton, barkeeper, h 492 Hickory
Vogel Caspar, Home for Disabled Soldiers, Passaic av
Vogel Charles, N Y, h 83 Beech
Vogel John, celluloid works, h Beech n Oakwood av
Vogle Gotthold C, leather, N Y, h Beech n Oakwood av
Voight Christian, Home for Disabled Soldiers, Passaic av
Volk Frederick, butcher, 61 Kearny av
Volter Anton, bartender, h 492 Hickory
Von Steeg Amelia, widow Gustav, boarding, h 206 Midland av
Von Steeg Edward, mason, h 206 Midland av
Von Steeg Otto, mason, h 206 Midland av
Vontisch John, japanner, h 220 Cleveland av
**VOORHEES JACOB R,** real estate, 37 Argyle pl
Vreeland John, painter, h 408 Elm
Vreeland Newton, machinist, h 117 Johnston av
Vultee Carrie, widow Francis, nurse, h 563 Chestnut

**To find a Name, first know how to Spell it**

Members of the same family spell their name differently

W

Wagner John G, Home for Disabled Soldiers, Passaic av
Wagner Louis, N Y, h Laurel av n Argyle pl
Wagner Rudolph A, paper boxes, 434 Grand, N Y, h Eilshemius av, Ano
Wah Sam, laundry, 182 Midland av

Celebrated Teas & Coffees.
The Great Atlantic & Pacific Tea Co.
607 Market Street,
173 Springfield Avenue,
730 Broad St., Opp. P. O.
NEWARK.

Collars 10 Cents. | EPSTEIN'S | Cuffs 11 Cents.
4 PLY LINEN. ALL STYLES. BEST MADE.
Selling Agent for Sweet, Orr & Co.'s Overalls, Working Pants, &c.
Cor Market and Mulberry Streets, NEWARK, N. J.

Roe & Conover Hardware, Iron Pipe and Safes,
Supplies of Every Description. 200-202 MARKET ST., Newark, N. J.

Go to W. H. NOYES 160 FIRST STREET, NEWARK For Ladders, Flag Poles, Derricks Scaffolding, etc. Pulley-line Poles erected



Wakefield Arthur C, N Y, h 103 Beech
Walberg Andrew, laborer, h 11 Schuyler av
Walden Josiah, butcher, h 613 John
**WALDHEIM CARL, cigar manufacturer, Elm n RR.** See adv index
Waldheim William, cigar maker, h 496 Hickory
Walker Alexander, coachman, Belgrove drive c Pavonia av
Walker Frank DeL, manager, N Y, h Oakwood av n Belgrove drive
Walker James E, Bergen c Elm
Walker Thomas, baker, h 190 Tappan
Walker William, insurance agent, h 37 Cleveland av
Wall Thomas, wiredrawer, h 25½ Searing av, Brgh
Wallace James, linoleum printer, h 16 Maple
Wallace Thomas, shademaker, h 337 N Second
Wallwork Albert, plumber, h 411 Grant av
Wallwork Edward, spinner, h 220 Grant av, Brgh
Wallwork James, plumber, h 411 Grant av
Walrath Frederick B, insurance, h 420 Davis av
Walsh James S, clerk, h Tappan n Davis av
Walsh John, laborer, h 38 Johnston av
Walsh John, laborer, h 21 Chestnut
Walsh John M, iron worker, h 21 Chestnut
Walsh Richard, moulder, 410 N Second
Walsh Robert, brass moulder, h Laurel av n Davis av
Walsh Walter A, saloon, 423 N Third

Carl Waldheim
Manufacturer of
Fine Cigars
Elm Street, Arlington, N. J,

KARL A. LILJEGREN
PAINTER AND DECORATOR
PAPER HANGING. FRESCO DECORATING A SPECIALTY
443 ELM STREET, NEAR MIDLAND AVE., ARLINGTON, N. J.

NOTARIES PUBLIC COMMISSIONERS OF DEEDS

GEO. D. CANFIELD & SON

REAL ESTATE AND INSURANCE

No. 711 NORTH FOURTH STREET, HARRISON, N. J.



**WALTERS FLETCHER, plumber, Elm n RR, h Columbia av ft Argyle pl.** See adv index

Walton Eugene B, bookkeeper, N Y, h 72 Beech
Wanstall Ruth, widow, h 16 Johnston av
Wanstall William, machinist, h 16 Johnston av
Ward Alfred, spinner, h 421 N Third
Ward Hannah, widow Samuel, h 421 N Third
Ward Harry, spinner, h 421 Third
Ward Joseph D, sash and blinds, Schuyler av n Bergen av
Ward Lee, spinner, h 421 N Third
Ward Stephen F, sashmaker, h Tappan n Davis av
Ward William, Home for Disabled Soldiers, Passaic av
Wardell Ira, saloon, 19 Cleveland av
Wardwell Albert J, painter, h 398 Elm
Wardwell Archibald W, painter, h 398 Elm
Wardwell Otis, painter, h 398 Elm
Warner Asa A, Home for Disabled Soldiers, Passaic av
Warner Frank, teamster, h Passaic av c Searing av, Brgh
Warner Henry, farmer, h Passaic av c Searing av, Brgh
Warnock Robert, salesman, N Y, h 40 Beech
Warnock William, N Y, h 467 Chestnut
Warren John Mrs, grocer, Schuyler av ft Dukes
Warren John B, architect, h Sherman av c Fourth, Brgh
Waterfield John, grocer, Tappan n Davis av
Waters John J, grocer, h 401 N Third
Waters Mary E, widow Patrick, boarding, h 415 N Third
Watson Ann, widow David, h 93 Johnston av
Watson Charles P, Home for Disabled Soldiers, Passaic av
Watson David, N L Co, h 93 Johnston av
Watson William, N L Co, h 93 Johnston av
Watt Grant, C T works, h 442 John
Watts Grant, novelties, 442 John, Brgh
Watts James, laborer, h 22 Cleveland av
Wayne William, carpenter, h Tappan n Davis av
Wealey Samuel, machinist, h 410 N Second
Wearth Ambrose, Home for Disabled Soldiers, Passaic av

Celebrated Teas & Coffees.

The Great Atlantic & Pacific Tea Co.

107 Market Street,
173 Springfield Avenue,
730 Broad St., Opp. P. O.

GEORGE H. RUTMAN, Sample Books of Wall Papers

FURNISHED TO SELECT FROM.

Bergen Avenue, cor. Elm St., KEARNY, N. J.

LEONARD S. KEMP, "The Old Reliable."
Painter, Paper Hanger, Grainer and Hard Wood Finisher,
ESTIMATES FURNISHED. Bergen Avenue, KEARNY, N. J.



Webb Ezra, Home for Disabled Soldiers, Passaic av
Webb J H, Home for Disabled Soldiers, Passaic av
Weber Joseph, machinist, h 11 Hamilton
Weden Carl, carpenter, h Oakwood av n Elm
Week Charles P, buyer, h Terrace pl n Midland av
Weidner Jacob, Home for Disabled Soldiers, Passaic av
Weigel Ernest, driver, h Forest n RR
Weigel Linna, widow Louis, h 546 Devon
Weisenborn Charles, brewer, Devon n Woodland av
Weldon Annie, widow Peter, h 32 Kearny av
Wells Fargo Express, Erie depot, Davis av
Wencel Arthur, laborer, h Tappan n Davis av
Wendel Jacob, laborer, h 24 Searing av
Wertheimer Aaron, butcher, Central av n Grant av, h 159 Grant av, Brgh
Wertheimer E, butcher, Central av, h 159 Grant av, Brgh
Werts Reuben, Home for Disabled Soldiers, Passaic av
West Eliza, widow George, h 64 Cleveland av
Westervelt Charles, lumber, h Forest n Dukes
Westervelt Walter G, polisher, h 432 Devon
Westlake Charles A, carpenter, h Devon
**WESTLAKE GEORGE F, ice dealer, 510 Forest.** See adv index
Westlake Richard, J C, h 501 Hickory
Westlake Richard Jr, iceman, h 510 Forest
Westlin Eric B, electrician, h 379 Hickory

ICE · ICE · ICE
GEORGE F. WESTLAKE
ARLINGTON, N. J.
FAMILIES SUPPLIED WITH THE BEST CLEAR ICE. ORDERS RECEIVED AT ANY OF THE STORES AND AT MY RESIDENCE
FURNITURE MOVED AND GENERAL TRUCKING
510 FOREST STREET, NORTH OF THE RAILROAD

ENSTICE BROTHERS,
Carpenters and Building Contractors,
205 to 211 Kearny Avenue, KEARNY, N. J.

IRON, STEEL AND HEAVY HARDWARE. James A. Coe & Co. 106 & 108 Mulberry Street, NEWARK, N. J.

HOTZ SHOE CO
236 MARKET STREET,
COR. MULBERRY, NEWARK, N. J.
We sell Shoes to ⅓ of the population of Harrison, Arlington and Kearny. Why? Because we sell 25 to 90 per ct below Broad St. prices and guarantee every pair we sell.



Wetzel Adam, blacksmith, h Chestnut n Hoyt
Wetzel Bertha, widow Aaron, h Chestnut n Hoyt
Wettlin Daniel, florist, h 312 Davis av
Wettlin George F, artist, h 312 Davis av
Whalen Edward, laborer, h 421 N Third
Whalen John H, bartender, h Midland av c Elm
**WHALEN THOMAS F,** proprietor Columbus House, Midland av c Elm
Wheatley Charles, bartender, h 166 Grant av
Whiston Thomas, h 126 Johnston av
Whiston William, laborer, h 608 John
White Addison D, notary public, h 326 Central av
White George W, toolmaker, h 30 President, Brgh
White John, Home for Disabled Soldiers, Passaic av
White William, fireman, C T works, h 11 Highland av
Whitehead Joseph, grocer, 349 Kearny av
Whitehead Joseph, spinner, h 160 Chestnut
Whitely John, h 117 Johnston av
Whiteside William J, shaderollers, h 508 N Third
Whitfield George, Thomas Whitfield & Son, 578 Chestnut
Whitfield Thomas, Thomas Whitfield & Son, h 578 Chestnut
Whitfield Thomas & Son, Thomas and George G, slate roofers, 584 Chestnut
Whitly Nelson P, furs, N Y, h 371 Hickory
Whitman H Randolph, N Y, h Kearny av n Bennet av
Whitmore William L, woodturner, h 332 Forest
Whittle Abraham, machinist, h 86 Woodland av
Whittle Alexander, carpenter, h Belgrove drive n Soldiers' Home
Whittles Jeremiah C, machinist, h 88 Johnston av
**WHYTE HELEN C, dressmaker and milliner, Elm n Midland av.** See adv index
Whyte Robert J, bookkeeper, h Chestnut n Laurel av
Whyte Robert J, hay, straw and grain, 21 Johnston av, h 27 Kearny av
Widl Lewis, baker, 401 Kearny av

Celebrated Teas & Coffees.
The Great Atlantic & Pacific Tea Co.
107 Market Street,
172 Springfield Avenue,
730 Broad St., Opp. P. O.
NEWARK.

Collars 10 Cents. | EPSTEIN'S | Cuffs 11 Cents.
4 PLY LINEN. ALL STYLES. BEST MADE.
Selling Agent for Sweet, Orr & Co.'s Overalls, Working Pants, &c
Cor Market and Mulberry Streets, NEWARK, N. J.

ROE & CONOVER Hardware, Iron Pipe and Safes,
Supplies of Every Description. 200-202 MARKET ST., Newark, N. J.



Widland Edward, tailor, h 242 Midland av
Widland Frank, tailor, h 242 Midland av
Widlund Emil, tailor, h 242 Midland av
Widlund John F, tailor, h 242 Midland av
Wiedland George B M, engineer, h 436 Forest
Wiegand David, retired, h 108 Davis av
Wierdon L, driver, h Kearny av c Grove
Wiesbecker Caspar, carpenter, h Ivy n Bergen av
Wiggens Mark L Jr, blacksmith, h Union
Wiggins George T, moulder, h 101 Kearny av
Wiggins Harry T, plumber, h 101 Kearny av
Wiggins Mark, grocer, 101 Kearny av
Wiggins Mark L, blacksmith, h Maple n Rose
Wiggins Robert, moulder, h 41 Union
Wilbur Elizabeth, widow Andrew, h 114 Johnston av
Wilburn John, machinist, h 418 Forest
Wilcox Harriet, widow John, h 219 Cleveland av
Wild James, clerk, h 10 brick row, John, Brgh
Wildey Benjamin B, retired, h 399 Davis av
Wildey Charles B, bookkeeper, h 399 Davis av
Wildey George F, bookkeeper, h 411 Davis av
Wildey William L, N Y, h 450 Chestnut
Wildman Theodore C, printer, h 495 Devon
Wiley George Jr, clerk, h Beech c Midland av
Wiley George L, manager Standard N C Co, N Y, h Beech c Midland av
Wiley Henry M, Home for Disabled Soldiers, Passaic av

H. R. ROOME, Coal, Wood, Hay, Feed
OFFICE AND YARD
Devon St. and Railroad Ave.
ARLINGTON, N. J.

MISS H. C. WHYTE
MILLINERY AND DRESSMAKING
FRENCH TAILORING SYSTEM
ELM STREET, ARLINGTON, N. J.
NEAR MIDLAND AVENUE

KARL A. LILJEGREN
PAINTER AND DECORATOR
PAPER HANGING. FRESCO DECORATING A SPECIALTY
443 ELM STREET, NEAR MIDLAND AVE., ARLINGTON, N. J.

NOTARIES PUBLIC COMMISSIONERS OF DEEDS

GEO. D. CANFIELD & SON

REAL ESTATE AND INSURANCE

No. 711 NORTH FOURTH STREET, HARRISON, N. J.



Wilhelm John P, market gardener, Davis av n Quincy av
Wilkie Hugh M, baker, h 49 Johnston av
Wilkinson Amos, M T works, h 524 Third
Wilkinson William T, botanic beer bottling, Windsor n Halstead av, Npo
Willan James, printer, h Stuyvesant av c Argyle pl
Willan Joseph, retired, h Stuyvesant av n Argyle pl
Willey H S, candy store, 72 Belgrove drive
Willey John H, machinist, h Belgrove drive n Bergen av
Williams Edwin, saloon, John c Hamilton, h 303 Grant av
Williams Heber, widow James, laundress, h 368 Forest
Williams Henry J Jr, laborer, h Ivy n Bergen av
Williams John, C T works, h 204 Grant av
Williams John B Mrs, MD, h 525 Chestnut
Williams M E, widow J B, h 525 Chestnut
Williamson Alexander, mason builder, Stuyvesant av c Rutherford pl
Willis Asriah, painter, h Devon n RR
Willis Harry, clerk, h Devon n RR
Willis John, dry goods, h Lafayette pl n Midland av
Willis John D, proprietor, h 401 John
Willoughby Arthur, M T works, h Hillside av
Willoughby Henry Jr, h Windsor c Afton
Wilson A J, Home for Disabled Soldiers, Passaic av
Wilson George, tailor, 3 W 27th, N Y, h 594 Kearny av
Wilson James, teamster, h 403 Passaic av, Brgh
Wilson John, coachman, h Midland av op Franklin
Wilson John, flaxdresser, h 8 Sheridan av
Wilson John, Home for Disabled Soldiers, Passaic av
Wilson Louis W, pilot, h 55 Beech
Wilson Michael, policeman, h Devon n Bergen av
Wilson Walter, painter, h Brighton av n Bergen av
Wilson William, Home for Disabled Soldiers, Passaic av
Wilson William F, Home for Disabled Soldiers, Passaic av
Winans Ernest D, manager A C Story & Co, h Beech n Midland av

Celebrated Teas & Coffees.

The Great Atlantic & Pacific Tea Co.

107 Market Street,
178 Springfield Avenue,
730 Broad St., Opp. P. O.
NEWARK.

GEORGE H. RUTMAN,

HOUSE, SIGN AND DECORATIVE

Bergen Ave. cor. Elm St. Painter, KEARNY, N. J.

1874. YOU WANT THE BEST. 1896.

L. S. KEMP, Painter, Paper Hanger and Hard Wood Finisher

FILLS THE BILL. Bergen Avenue, KEARNY, N. J.

IRON, STEEL AND HEAVY HARDWARE. James A. Coe & Co. 106 & 108 Mulberry Street, NEWARK, N. J.



Winchell George W, Home for Disabled Soldiers, Passaic av
Windle James, shaderollmaker, h 152 Grant av, Brgh
Windle William, engineer, h 152 Grant av, Brgh
Windle William H, Ed L works, h 152 Grant av, Brgh
Winquest John, mason, h 402½ Forest
Winter Peter, Home for Disabled Soldiers, Passaic av
Winters George W, oil, Seventh av, Newark, h 529 Third
Winters Marshall, butcher, 531 Third
Winters Richard H, clerk, h 41 Cleveland av
Winters William, machinist, h 16 Kearny av
Winters William H, bookkeeper, h 47 Beech
Wirtz M Frederick, exporting, h Eilshemius av n Kearny av
Witchief George H, express packer, Hickory n Midland av
Withum Clemens, Home for Disabled Soldiers, Passaic av
Wittles J C, manufacturing dry feeders, 20 Sherman av, h 88 Johnson av
Wolf James, Home for Disabled Soldiers, Passaic av
Wollf Richard, pressman, N Y, h Stuyvesant av n Argyle pl
**WOLLENHAUPT THEODORE F,** saloon, Midland av c Forest
Wood Beriah, contractor, Coppermine av n N Y & G L RR, h Schuyler av n Van Emburg av
Wood Edward, butcher, h 381 Elm
Wood George, blacksmith, h 3 brick row, John, Brgh
Wood George W Jr, press feeder, h 381 Elm
Wood George W, sawyer, h 381 Elm
Wood Harry C, clerk, h 95 Woodland av
Wood Jane, widow Frederick, h Hillside av
Wood Lorenzo D C Jr, clerk, h 99 Woodland av
Wood Lorenzo D C, firelighters, 100, h 95 Woodland av
Wood Margaret, dressmaker, h Schuyler av n Van Emburg av

ENSTICE BROTHERS,

Carpenters and Building Contractors,

205 to 211 Kearny Avenue, KEARNY, N. J.

HOTZ SHOE CO
236 MARKET STREET,
COR. MULBERRY, NEWARK, N. J.
We sell Shoes to ⅓ of the population of Harrison, Arlington and Kearny. Why? Because we sell 25 to 90 per ct below Broad St. prices and guarantee every pair we sell.



Woodbury Charles, money broker, J C, h Franklin pl n Midland av
Woodbury Gustavus L, painter, h 451 Davis av
Woodruff Alexander T, Home for Disabled Soldiers, Passaic av
Woodruff John B, mason, 59 Third, Long Island City, h Grand pl c Stuyvesant av
Woods Caroline Mrs, dressmaker, Laurel n Grant av
Woods Edith, widow John, h 16 Chestnut
Woods E Mrs, dressmaker, h Laurel av n Kearny av
Woods Henry, silversmith, h Grand av n Midland av
Woods Jonathan, silversmith, N Y, h Grand av n Midland av
Woods Joseph, peddler, h 40 Hamilton
Woods Richard, vice president, h Grand av n Midland av
Woods Stephen, Molloy & Woods, Elm n Midland av, h Beech n Midland av
Woods William, h 5 Johnston av
Woody Frank, printer, h 20 Johnston av
Woolston George F Jr, electrician, h Laurel av n Highland av
Workman Alfred, wireweaver, h Schuyler av c Tappan
Worrall Arthur J, clerk, h Pavonia av c Kearny av
Worsnop Daniel, Home for Disabled Soldiers, Passaic av
Worthington Samuel, bookkeeper, h 88 Johnston av
Wortman Edward, Home for Disabled Soldiers, Passaic av
Wortsman Otto, celluloid works, h Laurel av c Forest
Wray Edward, h 113 Kearny av
Wright Andrew, carpenter, h Morgan pl c Bennet av
Wright Arthur E, clerk, h Laurel av n Kearny av
Wright Cornelius, laborer, h 37 Johnston av
Wright Edward F, glassblower, h 330 N Second
Wright George, celluloid works, h 407 Davis av
Wright George H, clerk, h Laurel av n Kearny av
Wright George W, carpenter, h Morgan pl c Bennet av
Wright Henry, laborer, h 407 Davis av

Celebrated Teas & Coffees.
The Great Atlantic & Pacific Tea Co.
107 Market Street,
176 Springfield Avenue,
730 Broad St., Opp. P. O.
NEWARK.

Collars 10 Cents. EPSTEIN'S Cuffs 11 Cents.
4 PLY LINEN. ALL STYLES. BEST MADE.
Selling Agent for Sweet, Orr & Co.'s Overalls, Working Pants, &c.
Cor Market and Mulberry Streets, NEWARK, N. J

ROE & CONOVER Hardware, Iron Pipe and Safes,
Supplies of Every Description. 200-202 MARKET ST., Newark, N. J.



Wright Herbert W, retired, h Laurel av n Kearny av
Wright James, clerk, h 330 N Second
Wright James, confectioner, Central av c Third, Brgh
Wright James A, stationery, 424, h 330 N Second
Wright James E, machinist, h 330 N Second
Wright Jefferson, marine engineer, h Stuyvesant av n Argyle pl
Wright Mary A, widow Robert, h 20 Johnston av
Wright Mary J, widow William J, h Laurel av c Kearny av
Wright Peter W, decorator and paperhanger, 7 Tappan
Wyckoff Barclay, clerk, h Midland av n Kearny av
Wyckoff Fannie B, widow Simon I, h Midland av n Kearny av
Wyldman Theodore, N Y, h 495 Devon
Wylie James, laborer, h 402 N Second
Wylie James, machinist, h Highland av c Afton
Wylie William, laborer, h 402 N Second
Wynn Martin, Kearny av c Grove
Wynn Peter, Home for Disabled Soldiers, Passaic av

Go to W. H. NOYES 160 FIRST STREET, NEWARK
For Ladders, Flag Poles, Derricks
Scaffolding, etc. Pulley-line Poles erected

KARL A. LILJEGREN
PAINTER AND DECORATOR
PAPER HANGING. FRESCO DECORATING A SPECIALTY
443 ELM STREET, NEAR MIDLAND AVE., ARLINGTON, N. J.

NOTARIES PUBLIC COMMISSIONERS OF DEEDS

GEO. D. CANFIELD & SON

REAL ESTATE AND INSURANCE

No. 711 NORTH FOURTH STREET, HARRISON, N. J.



**To find a Name, first know how to Spell it**

Members of the same family spell their name differently

Y

Yates William, saloon, 166 Grant av, Brgh
Yeager Adam, wheelwright, h 11 Chestnut
Yearance Garrett, Home for Disabled Soldiers, Passaic av
Yearfuss William R, Home for Disabled Soldiers, Passaic
Yeatman Richard T, captain army, h Forest n Laurel av av
Yennie Henry, Home for Disabled Soldiers, Passaic av
Yeo Thomas G, mason and builder, 448 Forest
Yerks Wilbur, painter and decorator, h 407 Forest
Yound Alexander, printer, h 5 Clark av
Young Andrew J, J C, h Devon n Midland av
Young David, moulder, h 156 Grant av, Brgh
Young James, moulder, h Everett c Afton
Young John, moulder, 403 N Second
Young John, stonecutter, h 142 Kearny av
Young Men's Catholic Institute Boat Club, Passaic av n Paterson RR bridge
Young People's Christian Union Rooms, Knox Presbyterian Church Chapel, 46 Kearny av
Young Robert, stonecutter, h 142 Kearny av
Youngman George, florist, h Ivy n Bergen av

**To find a Name, first know how to Spell it**

Members of the same family spell their name differently

Z

Zacheis James, plumber, h 62 Sherman av
Zacheis John, machinist, h 62 Sherman av
Zacheis John W, messenger, h 62 Sherman av
**ZAULICH WILLIAM,** barber, Elm n RR

Celebrated Teas & Coffees.

The Great Atlantic & Pacific Tea Co.

107 Market Street,
172 Springfield Avenue,
730 Broad St., Opp. P. O.
NEWARK.

GEORGE H. RUTMAN,

Painter and Paper Hanger,

Bergen Avenue, cor. Elm Street, KEARNY, N. J.

Paint Protects Your Property. Protect Yourself by Having

**LEONARD S. KEMP,**

Bergen Avenue, Kearny, N. J. **Do Your Painting, Paper Hanging, Etc.**



Zeis Victor, Home for Disabled Soldiers, Passaic av
Zeissler Charles, Home for Disabled Soldiers, Passaic av
**ZELIFF J E, bowling alley builder, 129 Dukes.** See adv index
Zimmer L, N Y, h 476 Chestnut
Zimmerman Herman, clerk, h Stewart av op Rutherford pl
Zitzow Christian Jr, dyer, h 20 Chestnut
Zitzow Frederick, mill hand, h 9 Chestnut
Zittel John, barber, h 442 Forest

**J. E. ZELIFF**

**Carpenter and Bowling Alley Builder**

JOBBING PROMPTLY ATTENDED TO

•

Residence, 129 Dukes Street, Kearny, N. J.

•

ESTIMATES FURNISHED

IRON, STEEL AND HEAVY HARDWARE. **James A. Coe & Co.** 108 & 108 Mulberry Street, NEWARK, N. J.

**ENSTICE BROTHERS,**

Carpenters and Building Contractors,

205 to 211 Kearny Avenue, KEARNY N. J.

HOTZ SHOE CO
236 MARKET STREET,
COR. MULBERRY, NEWARK, N. J.
We sell Shoes to ⅓ of the population of Harrison, Arlington and Keatny Why? Because we sell 25 to 90 per ct below Broad St. prices and guarantee every pair we sell.



# APPENDIX
OF
# GENERAL INFORMATION
# HARRISON

## BENEVOLENT SOCIETIES.

### *Catholic Benevolent League*

Assumption Council, No. 42. Organized October 5, 1883. Meets 2d and 4th Monday of month, C Y. M A Hall, Jersey
Pres T F. Fagan, 312 Jersey
V. Pres—Joseph J. Hanlon.
Sec—Cornelius J. Lynch, 36 Cleveland av
Col John Headley, 317 Jersey.
Treas—Jos. A Riordan, 315 Harrison av.

### *Convent of the Holy Cross.*

324 Jersey
In charge of the Sisters of Charity.
Superior—Sister M. Ursella.

### *Firemen's Exempt Association*

Cleveland av n Fourth
Pres Thomas Dunleany.
V Pres—William Bowers
Rec Sec—Thomas Manning.
Fin. Sec—William Wilkie.
Treas—Peter J. Goodman.

### *Harrison Firemen's Relief Association*

Organized May 1, 1887.
Annual meeting third Monday in December
Pres—Peter Sullivan.
V Pres—John J Coburn.
Sec—Thomas J. Dolan, 205 Second.
Collector—Ernest Biegner, 207 Harrison av
Treas—Peter J. Goodman.

### *Ladies' Catholic Benevolent Association.*

Holy Cross Branch, No 258, meets 1st and 3d Monday of month at C Y. M. A. Hall, Jersey.
Pres—Mrs. Mary Walsh
V Pres Mrs Mary T. Goodman.
Recorder—Mrs. Elizabeth McGown, 105 Davis av
Treas—Mrs. S. Prendergast.

### *United Order of the Golden Cross.*

Loyal Commandery, No. 574, meets 2d and 4th Mondays at Central Hall, 237 Harrison av
Noble Commander—C. E. Garrison
Vice Noble Commander—Mrs. Arnot.
Keeper of Records William T Howe.
Fin. Keeper of Records—Horace H. Smith.
Treas—Delia A Cross.
Worthy Prelate—Mrs. Dede.
Worthy Harold Alfred Senior.
Warden Inner Gate—William Jones.
Warden Outer Gate—Ada Cross.

### *Workman's Sick Death Benefit Society of America.*

Meets 1st Tuesday after 4th Sunday in each month at Gassert's Hall, 218 Harrison av.
Pres—Louis Blanfuss
V. Pres—Gus. Stadel.
Fin. Sec—John Soltau.
Cor. Sec—George Jacobi.
Treas—Frank Schaechtele.

Celebrated Teas & Coffees.
The Great Atlantic & Pacific Tea Co.
107 Market Street,
172 Springfield Avenue,
730 Broad St., Opp. P. O.
NEWARK.

Collars 10 Cents. | EPSTEIN'S | Cuffs 11 Cents.
4 PLY LINEN. ALL STYLES. BEST MADE.
Selling Agent for Sweet, Orr & Co 's Overalls. Working Pants, &c
Cor. Market and Mulberry Streets, NEWARK, N. J.

ROE & CONOVER Hardware, Iron Pipe and Safes,
Supplies of Every Description. 200-202 MARKET ST., Newark, N. J.

H. R. ROOME, Coal, Wood, Hay, Feed OFFICE AND YARD Devon St. and Railroad Ave. ARLINGTON, N. J.



## BUILDING AND LOAN.

*Harrison and Kearny Building and Loan Ass'n.*

Organized May 19, 1886

Meets 2d Tuesday of month, Riordan Building, 315 Harrison av.

Pres—George A. Bond, N. Third, Kearny.

V. Pres—John J. Scannell, 56 S. Fifth, Harrison.

Sec—Anthony O'Malley, 511 N. Fourth.

Treas—Thomas E. Gleeson, Central av c John, Kearny.

Solicitor—William J. Davis, Harrison av.

*People's Building and Loan Association.*

Organized August 20, 1873.

Meets afternoon and evening, 3d Tuesday of month, Riordan Building, 315 Harrison av.

Pres—Frederick W. Horstman, Grant av, Kearny

V. Pres—George W. Smith, Davis av

Sec—Joseph A. Riordan, 315 Harrison av

Treas—Thos. E. Gleeson, John, Kearny.

Solicitor—Thomas J Lintott, Prudential Building, Newark.

## CHURCHES.

Christ Episcopal, Cleveland av c N. Fourth, Rev. William J. Tilley

Church of the Holy Cross, Roman Catholic, Harrison av c Lodi, Rev. Maurice P. O'Connor; Asst. Pastor, Rev. M. J. Welsh

Davis Memorial Methodist Episcopal, Harrison av c Fourth, Rev Thomas E. Gordon.

First Baptist, Fourth c Cross, Rev J. M. Holmes.

Harrison Tabernacle Church, Rev. Samuel H. Switzer, 406 Warren.

## CITY MATTERS.

*Common Council.*

Pres—Patrick J. Cairns.

Meets first Tuesday in every month at the City Hall, Harrison av.

Elected for one and two years' terms.

Ward. Term expires 1897.

1 Peter Sullivan, D.
2 E. J. Rice, D.
3 John J Scannell, D.
4 Patrick J. Cairns, D.

Term expires 1898.

1 Thomas Bulger, D.
2 John Wade, D
3 Thomas McMahon, D.
4 John J. Mulligan, D

Standing Committees.

Finance—Wade, Mulligan, Scannell and Sullivan

Assessments Sullivan, Mulligan, Rice and McMahon

Streets—Scannell, Mulligan, Rice and Sullivan.

Fire Sullivan, Rice, Mulligan and McMahon.

Poor and Alms—Scannell, Mulligan, Rice and Bulger

Ordinances—McMahon, Mulligan, Bulger and Wade.

License—Mulligan, Wade, McMahon and Sullivan.

Grounds and Buildings—Mulligan, Rice, Scannell and Sullivan.

Sewers—Scannell, Mulligan, Rice and Bulger.

Water—Rice, Mulligan, Scannell and Sullivan.

Street Lighting—McMahon, Mulligan, Wade and Bulger.

Legal Questions—Bulger, Mulligan, Scannell and Rice.

Printing—Bulger, Mulligan, Rice and McMahon.

Supplies—Wade, Scannell, Mulligan and Sullivan.

Police—Rice, Mulligan, Scannell and Sullivan.

Officers and Salaries—Mulligan, Rice, McMahon and Bulger.

Health—Bulger, Scannell, Rice and Mulligan.

*Town Government.*

Town Clerk—B. P. Walsh.

Treasurer—E. J. Grace.

KARL A. LILJEGREN
PAINTER AND DECORATOR
PAPER HANGING. FRESCO DECORATING A SPECIALTY
443 ELM STREET, NEAR MIDLAND AVE., ARLINGTON, N. J.

NOTARIES PUBLIC COMMISSIONERS OF DEEDS

GEO. D. CANFIELD & SON

REAL ESTATE AND INSURANCE

No. 711 NORTH FOURTH STREET, HARRISON, N. J.



Surveyor—David Young.
Counsel—M. T. Barrett.
Overseer of Poor—John Millett.
Surveyors of Highways—Charles J. Gilbert. Peter Schumacher
Chosen Freeholder—Joseph A. Riordan
Commissioners of Appeals—F. O'Donnell, Joseph Morton, Peter Stump, John Mellon
Justices of the Peace—Joseph A. Riordan, John Young, Thomas Chamberlain, Edwin Collins, James H. O'Neil.
Sinking Fund Commissioners—Peter Hauck, William J. Davis.
Water Purveyor—George Cooper.

*Board of Education.*

Meets last Thursday each month at City Hall, Harrison av.
Pres Michael Campion.
Sec—J F. Reilly.

| Ward | Term expires 1898. |
|---|---|
| 1 | Thomas Keegan |
| 2 | Michael Campion. |
| 3 | John B Fagan. |
| 4 | John J. Coburn. |

Annual term, 1st September to 1st June.
Public School No. 1, Washington street. Principal—John Dwyer.
Public School No. 2, Hamilton. Principal—James Prendergast.

*Police Department*

Police Station, Town Hall.
Chief Police—John F. Callaghan, 430 Hamilton
Sergeant—Michael Kennedy, 218 John.
Officers—John Kenny, Michael Rogers, James Foster, Jr., Caleb Coakley, James Duffy, John Callaghan, Thomas F. Dolan, Michael Carroll, John Clark
Constables—Charles Murphy, George Murphy, Voorhees Jorolemon, Thomas Lean

*Fire Department.*

Chief Engineer—Peter J. Goodman, 311 Harrison av.
1st Asst—Thomas V. Callaghan, 126 Harrison av
2d Asst -John J. Coburn, 338 Hamilton.

*Passaic Hose Co. No. 1.*

Organized April 22, 1886.
Meets on first Tuesday of month on Harrison av
Pres—Henry McDermott, 220 Warren
V. Pres—Francis Kain, 203 John.
Cor. Sec—Peter Reilly.
Fin. Sec—Peter Sullivan, 324 John.
Treas John Wagner, 330 Jersey.
Sergeant-at-Arms—Charles Wurtenberg, 29 Harrison av
Steward Thomas Kain, 206 John.
Foreman—Thomas Dunleavy.
Asst. Foreman—Thomas Keegan.

*Neptune Hose Co. No. 2.*

Organized April 23, 1884.
Meets last Tuesday of month, Hose House, Cleveland av.
Pres—William Wilkie.
V. Pres—Thomas McMahon.
Fin. Sec—Daniel Slavin.
Treas—John J. Coburn.
Foreman—William Grace.
Asst. Foreman—Timothy Dolan.

*Harrison Hook and Ladder Co. No. 1*

Organized April 22, 1886.
Meets first Tuesday of month, Cleveland av near Fourth
Pres—Ernest Beigner.
V. Pres—John Flynn.
Fin. Sec—Thomas F. Manning.
Rec. Sec—William J. Tierney.
Treas—Joseph Coburn
Foreman—Samuel Walker.
Asst. Foreman—Mark Hogan.
Steward Thomas Coburn.

*Board of Health.*

Meets third Thursday in month, City Hall.
Pres—Dr. M. S. Squire, 235 Harrison av.
Sec—Peter J. Goodman, 311 Harrison av
Chief Inspector—John F Callaghan.

Celebrated Teas & Coffees.

The Great Atlantic & Pacific Tea Co.

107 Market Street, 172 Springfield Avenue, 730 Broad St., Opp. P. O. NEWARK.

GEORGE H. RUTMAN,

The Harrison and Kearny Painter and Paper Hanger,

Bergen Avenue, cor. Elm St., KEARNY, N. J.

1874 "The Old Reliable." KEMP, Painting, Papering, 1896
DECORATING, GRAINING, &C.
Mail Orders Promptly Attended To.

IRON, STEEL AND HEAVY HARDWARE. James A. Coe & Co. 106 & 108 Mulberry Street, NEWARK, N. J.



Counsel—M T. Barrett.

Members Dr M. S Squire, 234 Harrison av , P J Goodman, 311 Harrison av.; Clarence T Van Deren, 309 Harrison av ; Dr Henry Allers, 109 Harrison av ; Dr M. F O'Dolphin, Hamilton and N Fourth

*Population of Harrison.*

| | 1890 |
|---|---|
| 1st ward. | 2,143 |
| 2d " | 1,203 |
| 3d " | 1 947 |
| 4th " | 3,045 |
| | 8,339 |
| 1880 | 6,898 |

*Kearny Record*

No 11 N. Fourth Established 1873. Circulation 1,800 Published every Saturday morning Only paper printed in Harrison. Editor and proprietor, Philip A. McAviney.

## CORPORATIONS.

*Electric Pipe Bending Co,*

Middlesex c S. Fifth

Pres—W. M Wood.
V. Pres—J N. Smith
Sec—F. P. Royce.
Treas—H. A. Royce.

*Whitlock Coil Pipe Co*

Middlesex c Fifth.

Pres—W L. Shepard
V. Pres—A. H. Matatall
Sec—George V. Brickley.
Treas—John W. Crane

## POSTAL.

*Deliveries in Harrison and Kearny*

Four deliveries, which commence at 7.10 and 10 10 a. m., 1.40 and 4 40 p. m., are made on Harrison avenue and to business places as far as Erie Railroad in the north, Fifth street in the east, and Railroad avenue in the south.

Three deliveries, which commence at 7 10 a. m , and 1 40, 4.40 p. m., are made in the district extending south to Railroad avenue and Sussex street, east to Washington street and Davis avenue, north to Cross street to Fourth street, then along Kearny avenue to Hoyt street and to the river.

Two deliveries, which commence at 7 10 a. m. and 1.40 p. m., are made outside of the three delivery districts.

## RELIGIOUS.

*Blessed Sacrament Societies.*

Organized 1873. Meets second Sunday in month.

Pres—John Moore
V Pres William A. Brophy, 229 Jersey
Sec—Timothy Hibbits.
Treas—John Sullivan.

*Catholic Young Men's Association*

Organized 1873. Meets second Tuesday in month, C Y. M. A. Hall, Jersey street

Spiritual Advisor—Rev. M. P. O'Connor
Pres—Thomas Carbery.
V. Pres—Thomas Carey
Fin. Sec—John McGlue
Cor. Sec—James Lyons.
Treas—Peter McMahon.
Librarian—Frank Connolly

*Holy Cross Guard of Honor*

Meets first and last Thursday in each month in basement of Holy Cross Church.

Pres John J. Watters, 415 N. Third
Sec—James Reid, 106 N. Fourth
Treas—John Haller, 9 N. Third.

*Holy Name Society.*

Organized February, 1889

Meets third Sunday of month at Jersey c N. Third.

Pres—John Atkins, 307 John.
V. Pres—John J. Watters, 415 N. Third
Cor. Sec—B. J. Murphy, 107 Harrison av
Fin. Sec—Joseph Hanlon, 413 William
Treas—George J. Byers, 34 Washington.
Marshal—Joseph Davis, 534 N. Third

ENSTICE BROTHERS,
Carpenters and Building Contractors,
205 to 211 Kearny Avenue, KEARNY, N. J.

HOTZ SHOE CO
236 MARKET STREET,
COR. MULBERRY, NEWARK, N.
We sell Shoes to ⅓ of the population o. Harrison, Arlington and Kearny. Why? Because we sell 25 to 90 per ct below Broad St. prices and guarantee every pair we sell.



*Ladies' Aid.*

Meets first Tuesday of month, Baptist Church Fourth c Cross.
Pres—Mrs. M. Harris.
Sec Miss Estelle Nichols, 40 Washington.
Treas—Mrs. Ella Van Deren, 413 Jersey.

*St. Vincent de Paul Society.*

Organized 1873.
Meets Wednesday evenings at St. Pius' Parochial School Hall
Pres George Smith.
V Pres—James Kelly.
Sec—Patrick Skelly

## SECRET SOCIETIES.

*Ancient Order of Hibernians, No. 6.*

Meets third Wednesday at 237 Harrison av
Pres—Patrick Finnerty
V Pres John Ford.
Rec Sec Michael Sullivan.
Fin Sec—Thomas Bulger.
Treas Joseph Morton.

*Chosen Friends.*

Harrison Council, No. 57, 1st and 3d Thursday of month, 28 Harrison av.
Past Coun—Joseph Rieger
Coun Gustav Ross.
V Coun—Mrs. Jaeger.
Treas—George H. Stumpf
Sec—John Egger.
Prelate—Marie Zitzow
Warden—Gertude Ross.
Marshal—Lizzie Wendel.
Guard—Adolph Schwarz
Med. Ex—Dr. Roth.

*Fraternal Legion.*

Acme Camp, No. 78, 1st and 3d Mondays month, Odd Fellows' Hall, 237 Harrison
Past Com James Godfrey.
Com—Thomas Anderson.
J V. Com—W. Mershon.
Adjutant—Joseph P Kissling.
Enrolling Officer—E R. Sanson.
Treas—W. J. Harrison, 222 Second.
Harrison Camp, No. 66, 2d and 4th Tuesday in month, Elberon Hall, Harrison av c Fourth
Past Com—Thomas Chamberlain
Com—James Fipphy
S. V Com—William Rule.
J. V. Com Nicholas Hagan.
Sentry—James O'Brien.
Orator—Robert Addison.
Adjutant—Michael J. Coleman.
Enrolling Officer Elmer Sweeney.
Treas—William Wilkie.
Guide—Owen McClusky.
Warden Ernest Beigner

*Golden Star Fraternity.*

Garfield Council, No. 10, 2d and 4th Wednesday in each month at Elberon Hall, Harrison av c Fourth.
Moderator—William Owen
V. Moderator—Mrs. A. Wiggins.
Chaplain Mrs. Emma Brown.
Sec—George Williams.
Fin. Sec H. W. Aller
Treas—Jessie Hurd
Warden—Walter Crookall.
Sentinel—Thomas Crookall

*Knights of Honor.*

Lincoln Lodge, No. 2429, meets 2d and 4th Friday, Elberon Hall, Harrison av.
Dictator—William H Green
Reporter—Robert Wolf.
Treas—J. J. Vreeland.

*Knights of Pythias.*

Ethic Lodge, No. 115, meets Monday evenings, Elberon Hall, Fourth c Harrison av.
Chancellor Com—Joel P. Smith.
V. Chancellor—William Smith
Prelate—John Logan.
Master of Fin—John Coggins
Master of Arms—Richard Bowe.
Master of Exchequer—William Savage.
Keeper of Records and Seals—James C. Eteson, Kearny av, Kearny.

Celebrated Teas & Coffees.
The Great Atlantic & Pacific Tea Co.
107 Market Street,
172 Springfield Avenue,
730 Broad St., Opp. P. O.
NEWARK.

Collars 10 Cents. EPSTEIN'S Cuffs 11 Cents.
4 PLY LINEN. ALL STYLES. BEST MADE.
Selling Agent for Sweet, Orr & Co.'s Overalls, Working Pants, &c.
Cor. Market and Mulberry Streets, NEWARK, N. J.

ROE & CONOVER Hardware, Iron Pipe and Safes,
Supplies of Every Description. 200-202 MARKET ST., Newark, N. J.



*Masonic*

Organized 1887.

Copestone Lodge, No. 147, every Thursday evening, 400 Harrison av.
W. M William H. Truman.
S. W—J. F. Clay
J. W—Charles Smith.
Treas John Creighton.
Sec —John T. Patterson.

*Odd Fellows.*

Harrison Rebekah Degree, No. 12, 1st and 3d Monday, Association Hall, Elm c Midland av.
W. G—Emma Marion.
V. G—Miss Snyder.
Rec. Sec—Mrs. Jane Smith.
Fin. Sec—Alice Sheppard.
Treas—George W. Gay.
Warden—Mrs. Whitfield
Conductor—Mrs Wilson
I. G—Mrs. Van Haas.
O. G—Mr. Nicklaus.
Chaplain—Mrs. M. A. Roberts.

*St. Patrick Alliance of America.*

Branch No. 2, Dist. No. 4, 1st and 3d Tuesdays, Elberon Hall, 400 Harrison av.
Pres—John C. Grace.
Rec. Sec—James O. Callahan
Fin. Sec—James Furphy, 420 John.
Treas John J. Scannell, 56 S. Fifth.
Branch No. 15, 2d and 4th Sundays, Evans's Hall, Johnston av c John.
Pres H. McCurrie.
Senior V. Pres—James P. Mullin.
Rec. Sec—M. J. Coleman, 58 Washington.
Fin. Sec—J. Sullivan.
Treas—James Stokes.

*Temple of Honor and Temperance.*

Enterprise Temple, No. 25, Monday evenings, S Third c Warren.
W. C T—William T. Howe, 114 Johnston, Kearny.
W. Rec—John J. Howe, 226 Paterson.

**SINGING SOCIETIES.**

*Harrison Liederkranz.*

Meets every Wednesday, 218 Harrison av
Pres—John Ambos.
V. Pres—William Linderman
Rec. Sec—Fritz Schmitt.
Fin. Sec Louis Fritz.
Treas—Frederick Gassert

*United German Schutzen Bund.*

Peter Hauck Camp, No. 19, 1st and 3d Monday, 28 Harrison av.
Capt—Charles Joss, Newark
1st Lieut—Jacob Wendel
2d Lieut—Anthony Diebold
Fin. Sec John Eckert.
Sec—Charles Biegner.
Treas—Adam Yeager.

**SOCIAL.**

*Alpha Athletic Association*

Meets Mondays at Middlesex c Fourth.
Pres. and Man—J. Coburn.
Sec—John Gamble, 213 Hamilton
Treas—H. Hackett.
Capt. B. B. Club—H. Hackett.

*Business Men's Association.*

Meets 1st and 3d Wednesdays at Elberon Hall, 400 Harrison av.
Pres—William Wilkie
V. Pres—Patrick Toohey.
Sec—C. J. Witt.
Treas—A. Greenfield.
Sergeant-at-Arms—J. J. Fetherston
Counsel—John A. McGown, Newark

*Central Gun Club.*

Meets at Elberon Hall, 400 Harrison av.
Sec—William Coyle, 316 Harrison av

*Eureka Boat Club.*

Passaic av., Harrison.
Pres—Adam H. Groel
V. Pres—D. McMiller.
Sec—Ed. Cox.
Treas—H. M. Jury, 427 Broad, Newark.

Go to W. H. NOYES 180 FIRST STREET, NEWARK For Ladders, Flag Poles, Derricks Scaffolding, etc. Pulley-line Poles erected

KARL A. LILJEGREN
PAINTER AND DECORATOR
PAPER HANGING. FRESCO DECORATING A SPECIALTY
443 ELM STREET, NEAR MIDLAND AVE., ARLINGTON, N. J.

NOTARIES PUBLIC COMMISSIONERS OF DEEDS

GEO. D. CANFIELD & SON

REAL ESTATE AND INSURANCE

No. 711 NORTH FOURTH STREET, HARRISON, N. J.



# APPENDIX

OF

# GENERAL INFORMATION

—

# KEARNY

## BENEVOLENT.

*Kearny Firemen's Relief Association*

Organized 1888.

Meetings 4th Monday January, March, May July, September and November.

Pres—Thomas McFarland

V Pres Edward Bell

Sec and Collector—Gabriel B. Reid, 87 Woodland av.

Sacred Heart Roman Catholic Boys' Protectory Belgrove drive c Quincy. Rev John F Ryan

*Scandinavia Sick Benefit Association.*

Meetings, last Monday, Elm c Oakwood av

Pres E. G Ljungholm

V Pres C F. Dahlof

Fin Sec—Alfred Smedberg

Treas William Hagberg

## BUILDING AND LOAN.

*American Building and Loan Savings Ass'n*

Meets 1st Thursday of each month at Association Hall.

Tres—Harvey C Pierce.

V Pres—W L. Craig

Sec and Treas John Crane.

Attorney—J. F. Crowell.

*Arlington Building and Loan Association*

Dodge Building, Midland av

Pres—William Logan,

V. Pres—W K. Smith.

Sec—E. E Albee

Treas—I. H. Blauvelt.

*Equity Building and Loan Association.*

Meete 2d and last Wednesdays of month at Midland av n Devon.

Directors' meeting every 3d Wednesday.

Pres—Irving V. Dorland, Kearny av c Locust av.

V. Pres—F. Samnelson, Laurel av c Elm

Sec—John Sumner, Locust av opp. Franklin pl

Treas—James N. Matthews, Midland av n Elm

Solicitor—J Franklin Crowell

*Kearny Building and Loan Association.*

Incorporated Nov. 11, 1894.

Meets 3d Thursday of each month at Treasurer's office, Midland av n Elm.

Directors' meeting 2d Monday after 3d Thursday.

Pres—Isaac L. Newbery, Stewart c Pleasant pl.

V Pres—C. Ruben Lindholm, 162 Midland av.

Sec Fred C. Williams, 31 Lincoln pl, Brooklyn.

Treas—Louis W. Lindblom, 162 Midland av.

*Mutual Benefit Building and Loan Association.*

Incorporated 1895.

Meets 2d Friday of each month at Windsor House, Kearny av.

Celebrated Teas & Coffees.

The Great Atlantic & Pacific Tea Co.

107 Market Street,
172 Springfield Avenue,
730 Broad St., Opp. P. O.
NEWARK.

GEORGE H. RUTMAN, Sample Books of Wall Papers

FURNISHED TO SELECT FROM.

Bergen Avenue, cor. Elm St., KEARNY, N. J.

LEONARD S. KEMP, "The Old Reliable."
Painter, Paper Hanger, Grainer and Hard Wood Finisher,
ESTIMATES FURNISHED. Bergen Avenue, KEARNY, N. J.

IRON, STEEL AND HEAVY HARDWARE. James A. Coe & Co. 106 & 108 Mulberry Street, NEWARK, N. J.



Pres—Joseph P. Mullin.
Sec D. E. Holmes
Treas—Edmund Bell
Attorney—Edward Kenny

## CHURCHES.

Bethel Methodist Protestant Church 411 Second. W. H. Gardner, Supt

Evangelical Lutheran Church Rev Dr Beck, Elm n Oakland av

First Baptist Church Beech n Midland av, Rev. H. W. Jones

First Presbyterian Church—Midland av c Kearny av, Rev. John Hutchinson.

First Swedish Baptist Church Forest c Oakwood av, Rev. William Kohler, pastor. Services, Sunday at 11 a. m and 7 30 p.m. Wednesday prayer meetings at 8 p.m

First Swedish M. E. Church Association Hall, Rev. Benedict Nilsson

Knox Presbyterian Church Kearny av n Woodland av, Rev. J. F. Folson.

North Reformed Mission Ball's Union Hall, Central av c Grant av. Mr. Chamberland, Conductor, Wednesday evening and Sunday services, 4 to 5 p. m.

Methodist Episcopal Chestnut n Midland av, Rev. J. A. Cole

Trinity Episcopal Kearny av n New Lawn av, Rev John Keller, rector.

Y. M. C. U. Rooms—Knox Presbyterian Chapel, 46 Kearny av.

## EAST NEWARK BOROUGH GOVERNMENT.

Mayor—Edward Kenny.
Assessor Thomas E. Gleeson.
Collector—James Joule.
Clerk Henry J Hortsmann

Borough Council Walter Walsh, President, Thomas Hood, George A Bond, Henry V. Amerman, Hugh Kenworthy, James O Donnell

Board of Education—George A. Bond, President: H V Amerman District Clerk; W A. Walsh, Thomas Hood. Hugh Kenworthy, James O'Donnell, Charles Hill William Healey, Hamilton Enterkin

Borough Hall Sherman av op Second

Public Library—Cor. Third and Davis

## IMPROVEMENT SOCIETIES.

*Arlington Park Association*

Annual meeting, 1st Tuesday January Quarterly meetings, 1st Tuesday Sept Dec and March.

Pres Mrs M E. Crowell, Kearny av

V Pres Mrs N. L Edmunds, Kearny av.

Treas—L. B. Stewart, Kearny av

Sec—Mrs M K. Lambert, Beech

## INSTITUTIONS.

*New Jersey Home for Disabled Soldiers*

Established June, 1866. Located on Passaic av, Kearny township. Since opening of home cared for 18,492. Present number 497.

Pres—Edward H Wright.
Treas—Marcus L. Ward.
Supt—Peter F Rogers
Surgeon—Archibald Mercer, M D
Adjutant Bishop W. Mains
Chaplain—Rev John D. Ferguson
Matron Mrs. Peter F Rogers

Managers—Edward H Wright, Marcus L. Ward, Amzi Dodd, E. Burd Grubb Richard A. Donnelly, James E. Fleming

*Sacred Heart Industrial School*

Belgrove drive, Rev. John F Ryan, Quincy

## LAND COMPANIES.

*Kearny Land Company*

763 Broad, Newark

Pres H W Miller, Morristown

*Mt Tabor Land Co.*

Midland av n Elm

Meets 1st and 3d Fridays of each month

Pres—Stephen Rogers, Belgrove drive

ENSTICE BROTHERS,
Carpenters and Building Contractors,
205 to 211 Kearny Avenue, KEARNY, N. J.

HOTZ SHOE CO
236 MARKET STREET,
COR. MULBERRY, NEWARK, N. J.
We sell Shoes to ⅓ of the population of Harrison, Arlington and Kearny. Why? Because we sell 25 to 30 per ct below Broad St. prices and guarantee every pair we sell.



V Pres—Wilson L Heath, 137 Midland av
Sec John Sumner, Locust av
Treas—James N. Matthews, Midland av.

## NEWSPAPERS

*Arlington and Kearny Observer.*

Freeman Building, Elm, Arlington. Published every Saturday. $1.50 per annum Proprietors, Perley and Burroughs. Editor, L E Travis.

*Citizen*

Kearny av, Kearny. Published every Saturday $1 per annum. Citizen Publishing Co., proprietors. B. J. Fredericks, editor

*Kearny Republican*

Established 1891. Published every Saturday by the Kearny Publishing Co, Midland av $1.50 per annum. Editor, J Albert Stowe

## RELIGIOUS

*Auxiliary Societies.*

In Arlington Methodist Episcopal Church
Epworth League
King's Daughters.
Ladies' Aid Society

*Auxiliary Societies.*

In Arlington Presbyterian Church
The Young Peoples' Society of Christian Endeavor.
Junior Endeavor
Golden Rule Circle, King's Daughters.
Band of Steadfast Workers.
Sabbath School Missionary Society
Boys' Golden Rod Mission Band
Women's Home and Foreign Missionary Society
Ladies' Association

*Ladies' Aid Society.*

Meets every 3d Wednesday, Knox Presbyterian Church, Kearny av n Woodland av

## SECRET SOCIETIES.

*Ancient Order of Foresters, K. of E. S. No. 2366.*

Meets 1st and 3d Friday at 48 Central av.

Court Laurel, No. 6927, meets 2d and 4th Thursday of month, Association Hall, Elm c Midland av
Chief Ranger—A. W Abel
Sub Chief Ranger—W Adriance
Fin. Sec—William Logan.
Rec. Sec—R. Goss.
Treas—J A. Coward.

*Cotton Spinners of Kearny.*

Meets second and last Thursday each mont at Ball's Union Hall, Central av c Grant av.
Sec—John Dixon.

*Foresters of America*

Court Greenwood, No 7632, meets 2d and 4th Tuesday evenings in each month in Evans' Hall, Johnston av c John.
Chief Ranger—John Veale.
Sub Chief Ranger—James Urquhart
Rec Sec—John Davis.
Fin. Sec James Cox.
Treas—Henry Stark.

*Fraternal League.*

Corinthian Camp, meets at Association Hall, Elm street, 1st and 3d Mondays in each month.
Past Com Thomas McFarlane.
Com—J N. Mathews
Jun Com J J Stranding
Adjutant—Arthur J Lord.

Kearny Camp, No 76, 1st and 3d Tuesday evenings, Ball's Union Hall, Central av c Grant av.
Com—Peter Mohor.
Adjt—William Cunliffe.
Enrolling Officer—John Veale
Treas—John Young.

Celebrated Teas & Coffees.
The Great Atlantic & Pacific Tea Co.
107 Market Street,
173 Springfield Avenue,
730 Broad St., Opp. P. O.
NEWARK.

Collars 10 Cents. | EPSTEIN'S | Cuffs 11 Cents.
4 PLY LINEN. ALL STYLES. BEST MADE.
Selling Agent for Sweet, Orr & Co 's Overalls, Working Pants, &c
Cor Market and Mulberry Streets, NEWARK, N. J.

Roe & Conover Hardware, Iron Pipe and Safes,
Supplies of Every Description. 200-202 MARKET ST., Newark, N. J.

H. R. ROOME, Coal, Wood, Hay, Feed
OFFICE AND YARD
Devon St. and Railroad Ave.
ARLINGTON, N. J.



*Improved Order of Heptasophs*

Safety Conclave, No. 255, meets 2d and 4th Tuesdays at Evans's Hall, Johnston av c John.

Past Archon—William C. McPeck.
Archon—John McArthur.
Provost John Cunninson.
Prelate—John Goldham
Sec—J. J. Willey
Financier—Charles Smith.
Inspector—John Peterson
Warder Charles Tunnell
Sentinel—T. W Kenny
Treas—Thomas W. Decker

*Improved Order of Red Men.*

Pocahontas Tribe, Minetonkah Council, 1st and 3d Mondays, Union Hall, 48 Central av

Towanda Tribe, No. 194, Wednesdays, Evans's Hall, Johnston c John

*Independent Order of Good Templars.*

Dawn of Hope Lodge, No. 7, meets Tuesdays at Union Hall, 48 Central av.

*Knights and Ladies of the Golden Star.*

Kearny Lodge, No 102
Organized 1889

Meets 2d and 4th Monday evenings in month at Ball's Union Hall. Central av n Grant av, Kearny.

Dictator—Elias Bodenweiser
V. Dictator—Edward Hughes.
Past Dictator—Samuel Worthington
Orator—Miss Rose Siddall.
Treas George J. Torrence.
Fin. Sec—Edgar Armitage
Rec. Sec—John H. Armitage
Chaplain—Mabel E Connor

*Knights of Honor.*

Arlington Lodge, No. 3774, meets 2d and 4th Mondays at Association Hall, Elm c Midland av

Past Dictator—S. Murphy
Dictator—A. Woodworth
Rec. Sec—E. S. Goodrich
Fin Sec T. Carman
Treas—James Delong.
Guide—J. Jenkins.

Kearny Lodge. No 198, meets 1st and 3d Mondays of month at Ball's Hall, Central av.

Dictator—James Allen.
V. Dictator—Jeremiah Whittles
Rec. Sec—H. J. Horstmann.
Fin. Sec—H. H. Smith
Treas—J. J. Vreeland.

*Masonic*

Triune Lodge, No 159, meets 1st, 3d and 5th Monday of month at Freeman Building, Devon c Midland av.

Master—Herbert Frapwell
S Warden—R. J Sickles
J Warden—F. B Walrath
Treas Hugh R Roome
Sec—W. O. Cragg.
Chaplain—Rev John Keller

*Odd Fellows*

Harrison, No. 120, meets Tuesday at Central Hall, 237 Harrison av

Kearny Lodge, No 195, meets Friday night, Evans's Hal. Johnston av c John

N G J. R Ward
V N. G—Thomas Brooks.
Rec. Sec—J P. Keasling.
Fin. Sec J L. Hance.
Treas—George W Gay, 215 Hamilton

Pilgrim Lodge, No. 202, meets every Tuesday, Association Hall, Elm c Midland av.

Noble Grand Richard Goss.
V. Grand George Parker.
Rec. Sec—H. Bangert.
Fin. Sec—R. Prentice.
Treas—James N. Matthews.

*Order of United Friends.*

Machette Council, No. 263, meets at Association Hall, Elm c Midland av

C. C—Thomas J. Whitfield
V C W. H Crooks
Sec—J. N Mathews.
Treas—Frank Samuelson

KARL A. LILJEGREN
PAINTER AND DECORATOR
PAPER HANGING. FRESCO DECORATING A SPECIALTY
443 ELM STREET, NEAR MIDLAND AVE., ARLINGTON, N. J.

NOTARIES PUBLIC COMMISSIONERS OF DEEDS

GEO. D. CANFIELD & SON

REAL ESTATE AND INSURANCE

No. 711 NORTH FOURTH STREET, HARRISON, N. J.



*Royal Arcanum.*

American Council, No. 1304, meets 2d and 4th Friday of month, Association Hall, Elm

Regent—J. R. Dennis.
V. Regent—R. J Sickles.
Orator—E. R. Downing.
Sec F H Dennis.
Co. P E Brockway.
Treas—J. G. Coley.
Chaplain—R. Morrison.
Guide—James Hall.

Eddie McDonald Council, No 1522, meets 1st and 3d Thursday at Union Hall, 49 Central av.

*Viljan Temperance Society.*

Meets 1st and 3d Wednesdays at 8 o'clock at Association Hall, Elm c Midland av.

Pres—Victor Lindblom
V Pres—Miss Bertha Gustafson.
Rec Sec—Emil Palmquist
Fin Sec—John Skoldstrom.
Treas E. G. Loquist, Box 141, Arlington

## SINGING SOCIETIES.

*Arlington Brass Band*

Regular rehearsal every Monday evening.
Manager and Leader—George Whitfield
Sec Thomas J. Byram.
Treas—Arthur Riley.

*Arlington Choral Society.*

Regular rehearsal every Monday evening at Ashmall Music Hall, Pavonia av

Pres—Dr. J. A. Exton.
Sec Miss Kate Chasmer
Treas—Mrs H Frapwell.
Conductor—C. J. Smith.

*Beethoven Orchestra.*

Regular rehearsal every Tuesday evening.
Pres Addison L. Day
Sec—H. Frapwell.
Librarian—P. E Brockway
Leader—Prof. A. E. Blank

## [illegible]

*Arlington Canoe Club.*

Organized 1884.

Meets 1st Wednesday of each month, Passaic av n R R, at clubhouse.

Capt—R. Ellis, Franklin pl.
Mate—William Miller, Newark
Purser—H. B. Lawrence.
Treas—Robert E. Molloy, Midland av.

*Arlington Club.*

Organized 1886.

Meets 1st Tuesday of month at the clubhouse, Kearny av c RR.

Pres—George L. Wiley.
V. Pres—H C. Pierce.
Rec Sec Preston Cooper.
Fin Sec Theodore O Peet.
Treas—W M Forest.

*Caledonian Foot Ball Club.*

Meets 1st Tuesday every month at 224 Grant av

Pres—H. Wilkie.
V. Pres—George Firth.
Cor Sec—Henry Hunt.
Fin. Sec. and Treas -William Roberton.

*Columbus Bowling Club (German.)*

Pres -Otto W Uhlig
V. Pres—G. Vogel
Sec—R. Wagner.
Treas—A. Bienbaum

*Highland Outing Club.*

Meets every Tuesday, at Windsor c Halstead.

Pres—J Camp.
Com—William Tolen.
Boatswain Henry Willoughby
Steward Robert Agel

*Institute Boat Club*

Passaic av n Belgrove drive.

Headquarters, 78 New, Newark.
Pres—J. B. Ford
V. Pres—J. H. Reilly.
Sec—E. Pressendoffer, 78 New.

Celebrated Teas & Coffees.

The Great Atlantic & Pacific Tea Co.

107 Market Street,
172 Springfield Avenue,
730 Broad St., Opp. P. O.
NEWARK.

GEORGE H. RUTMAN,

HOUSE, SIGN AND DECORATIVE

Bergen Ave. cor. Elm St. Painter, KEARNY, N. J.

1874. YOU WANT THE BEST. 1896.

L. S. KEMP, *Painter, Paper Hanger and Hard Wood Finisher*

FILLS THE BILL. Bergen Avenue, KEARNY, N. J.

IRON, STEEL AND HEAVY HARDWARE. James A. Coe & Co. 106 & 108 Mulberry Street, NEWARK, N. J.



Treas—T J Ryan.
Captain—A Hertig.
Lieut—T. Sansom.

*Oakwood Tennis Club*

Pres—J. W Edmonds.
V. Pres—Nellie Van Meter
Sec—Adelaide Slote.
Treas—William Logan

*Orange Canoe Club.*

Organized 1889.

Meets 2d Tuesday each month at clubhouse, Passaic av n N Midland av

Commodore—George Manley, 10 Warren, New York.
V Commodore—H Parsell, Arlington
Purser—A. M Burroughs, Arlington.

*Phil. Sheridan Veteran Association.*

Meets 2d Monday in month at Association Hall, Elm.

Commandant—R. A. Banta.
V. Commandant J A. Read.
Quartermaster—R G. Lambert.
Adjutant—F W Dashe.

*Republican League.*

Meets 1st Thursday every month, in Association Hall. Elm c Midland av

*Stone Cutters' Association*

Meets every other Tuesday at Union Hall, 48 Central av.

Pres James Riley
V Pres—Charles Bigner
Rec. Sec -William Telfor
Fin. Sec—James Cunningham.
Treas Thomas Ashall

*Wingfield Club.*

Meets 2d Tuesday of each month
Pres H L Frazee
V Pres Mrs S Wood
Sec Miss May Wood
Treas—Miss Annie Ackerman

**TOWNSHIP GOVERNMENT.**

Population of Township, 10,437
Pres—Isaac L. Newbery
Clerk—Barton E Canfield.
Treasurer -Dr. E H Goldberg
Counsel—J. Franklin Crowell
Assessor—James N. Mathews.
Surveyor—W S Logan.
Police Justice C A Krebs.
Water Purveyor—Walter Montgomery
Sup't of Public Buildings—Thomas Adams.
Street Com—Walter Montgomery
Poormaster—John Homark
Poundmaster -Thomas Adams
Constables—Charles Woodbury, Thomas Adams, R. J Lord Joseph Smith
Chief of Fire Dep't—Edmund Bell
Assistants—Asa L. Brown, J. P. Boyle.

Township Committee

Chairman J. L. Newbery, William Bardsley, W. J. Rogers, J M. Lowden, M M. Forest.

Standing Committees.

Finance—Forest, Bardsley, Newbery
Ordinance —Bardsley, Rogers, Forest
License—Forest, Bardsley, Rogers, Newbery, Lowden.
Water—Rogers, Forest, Bardsley
Fire Rogers, Bardsley, Newbery
Building—Bardsley, Rogers, Lowden
Lighting—Bardsley, Rogers, Lowden
Legal—Forest, Bardsley, Newbery
School—Bardsley, Forest, Lowden.
Police—Forest, Rogers, Bardsley
Health Forest, Rogers, Bardsley
Street—Rogers, Forest, Bardsley
Sewer—Rogers, Forest, Bardsley

*Board of Education.*

Meet third Mondays at Township Hal.
Pres -Isaac F Bloodgood.
Sec—M H Kinsley
Members of Board—W. H Gardiner F H Palardy, John Enstice, J Ke Luger
Annual term. 40 weeks divided into 2 terms of 20 weeks each. Total number pupils in schools, 1,955

ENSTICE BROTHERS,

Carpenters and Building Contractors,

205 to 211 Kearny Avenue, KEARNY, N. J

HOTZ SHOE CO
236 MARKET STREET,
COR. MULBERRY, NEWARK, N. J.
We sell Shoes to ⅓ of the population of Harrison, Arlington and Kearny. Why? Because we sell 25 to 90 per ct below Broad St. prices and guarantees every pair we sell.



School No. 1, Mrs. Fannie Shepard, prin
School No 2, A. G Balcom, prin.
School No. 3, Miss Nettie Kenton, prin.
School No. 4, Miss Jennie L Voss, vice prin.

*Fire Department*

Chief Engineer Edmund Bell
Assistants—Asa L. Brown, John P Boyle.

*Central Hose Co No. 1.*

Davis av n Tappan
Organized 1888
Pres—William Green
V Pres—James K Allen.
Cor Sec V. G Hard
Fin Sec Thomas Heslin, Dukes
Treas—James K Allen, Davis av
Foreman—George Swiss
Asst Foreman —Thomas Heslin
Sergeant-at-Arms —Theo. Stoll.

*Hose Co. No 2.*

Kearny av n Woodland av.
Organized 1888.
Meets 2d Monday each month.
Sec—Robert Wiggins.
Treas—Robert Mitchell
Foreman—James Stevenson
Asst Foreman Peter Babcock.

*Arlington H. & L. Co. No 1*

Kearny av n Midland av.
Organized 1880.
Meets second Monday of month.
Sec—Thomas Gould
Foreman—L N Hanower.
Asst Foreman—William Logan.

*Hook & Ladder Co No 2.*

Pres—George Hartung.
V Pres—Charles Smith.
Cor Sec—Thomas Adams, Kearny av n Woodland av
Rec Sec—William A Cunliffe
Representatives Firemen's Relief Assn John McElvoy, Lewis Hartung, William A. Cunliffe.
Treas—Gabriel B. Reid, Woodland av.
Foreman—Daniel King
Asst. Foreman Joseph Kenworthy
Sergeant-at-Arms—Patrick Neary.

*Hose Co. No. 3*

Organized 1889.
Meets 2d Tuesday every month.
Pres—J. E. Jones
Sec—A. Reilly.
Foreman—John Coward.

*Police Department*

Chief—Thomas Kirkby.
Patrolmen—George Hale Michael Williamson, John Smith, Chris. Zitzow, Jerry Sawyer, Peter Vreeland

*Board of Health*

Pres—M. M. Forrest
Sec James N. Mathews.
Health Physician Dr. J A. Exton
Health Inspector—Hugh Wilkie.
Members—M. M. Forest, William Bardsley, J M. Lowdin, W J Rogers, I. L. Newbery.

*Arlington Postoffice.*

Midland av n Elm.
The Postoffice is open from 7 a m. to 7 p.m except on Sundays and Legal Holidays On Holidays from 7 to 11 a m.
Postmaster—W. L. Stewart.
Asst Postmaster James H. Hughes.
Stamping-selling Station—E. H. Goldberg, Kearny.

Celebrated Teas & Coffees.
The Great Atlantic & Pacific Tea Co.
107 Market Street, 172 Springfield Avenue, 730 Broad St., Opp. P. O. NEWARK.

Collars 10 Cents. EPSTEIN'S Cuffs 11 Cents.
4 PLY LINEN. ALL STYLES. BEST MADE.
Selling Agent for Sweet, Orr & Co.'s Overalls, Working Pants, &c.
Cor Market and Mulberry Streets. NEWARK, N. J

# A Complete File of Directories

OF ALL THE PROMINENT CITIES OF THE COUNTRY IS KEPT AT THE OFFICE OF THE

# Holbrook Newark Directory Co.

ROOM 135

Liverpool and London and Globe Building

No. 802 Broad Street

ENVELOPES AND CIRCULARS ADDRESSED FROM SELECTED LISTS, EITHER IN THE CITY, STATE, OR IN ANY PLACE IN THE UNITED STATES, AT MODERATE RATES .

NOTARIES PUBLIC COMMISSIONERS OF DEEDS

**GEO. D. CANFIELD & SON**

**REAL ESTATE AND INSURANCE**

No. 711 NORTH FOURTH STREET, HARRISON, N. J.



# BOYLAN & MACDONALD'S HARRISON BUSINESS DIRECTORY

COPYRIGHTED 1896 BY HOLBROOK NEWARK DIRECTORY CO

See Contents and Index to Advertisers following title page

AGE

**Agents, Insurance.**

Canfield George D & Son, 711 N 4th
See adv index
McDonald Catherine Mrs, Harrison av, n Cross
Reilly Frank B, 229 Harrison av
Riordan Joseph A, 315 Harrison av
Van Deren Clarence T, 307 Harrison av
Wade John, 117 Harrison av

**Agents, Real Estate.**

Barrow David W, 6 1st
Canfield George D & Son, 711 N 4th
See adv index
Harrison W J, 222 N Second
McDonald Catherine Mrs, Harrison av, n Cross
Reilly Frank B, 229 Harrison av
Riordan Joseph A, 315 Harrison av
Van Deren Clarence T, 307 Harrison av
Wade John, 117 Harrison av

**Agents, Steamship Companies.**

Riordan Joseph A, 315 Harrison av

**Architects.**

Warren John B, 709 N 4th

BAL

**Auctioneers.**

Riordan Joseph A, 315 Harrison av
Van Deren Clarence T, 307 Harrison av

**Automatic Machine Tools.**

Torrance Automatic Balling Machine, 18 Davis

**Awning Fasteners.**

Bowles Richard, 44 Kingsland av

**Bakers.**

Bierman Conrad, 107 Harrison av
Dick David, 213 N 4th
Mette Chas C, 505 Harrison av
Pfeifer Frederick, 237 Harrison av
See adv index
Salzmann Adam, 9 S 4th
Toenges John, 237 Harrison av
Tuite Bernardine, 134 Harrison av
See adv index
Westervelt Albert J, 75 Washington
Wilson John E, 216 Harrison av

**Balling Machines.**

Torrance Mfg Co, 18 Davis

Celebrated Teas & Coffees. The Great Atlantic & Pacific Tea Co. 107 Market Street, 172 Springfield Avenue, 730 Broad St., Opp. P. O. NEWARK.

**GEORGE H. RUTMAN,**

**Painter and Paper Hanger,**

Bergen Avenue, cor. Elm Street, KEARNY, N. J.

Paint Protects Your Property. Protect Yourself by Having

**LEONARD S. KEMP,**

Bergen Avenue, Kearny, N. J. **Do Your Painting, Paper Hanging, Etc.**



BAR

**Barbers and Hairdressers.**

Biegner Ernest, 205 Harrison av
Caprio Anthony 406 Central av
Chiarvallo George, 609 N 4th
Cooper Herman A, 214 S 4th
Deltufo Larry, 58 Harrison av
De Rogatis Anthony, 213 N 4th
Farese Nicholas, 108 Harrison av
Maffey James R, 308 Harrison av
Robert James, 513 Harrison av
Troione Tonio, 60 Harrison av
Zoppo Joseph, 115 Grant av

**Bark—Tanners and Dyers.**

Campbell George Co (mill), Essex n 1st

**Barrel Manufacturers.**

(See Coopers.)

Clark Stephen M & Co, 103 Passaic av
See adv index
Hess Louis 7 Paterson
See adv index

**Beer Bottlers.**

Hauck Peter & Co, 500 Harrison av
See adv index

**Belting.**

Popham Henry & Son (lacing), 1st c Middlesex

**Bicycle Supplies.**

Moore Cycle Fittings Co, 309 Sussex

**Blacksmiths.**

(See Horseshoers.)

Black James H, 406 Harrison av
Grace Michael W 150 Grant av

BOO

Gregory B & Son, 300 Passaic av
Weidner William F, Harrison av c Washington

**Boarding.**

Miller Charles, 520 Bergen

**Boat Builders.**

Fortune William, Passaic av, ft New
Haskins Charles A, 1st n Middlesex
Sandford Joseph, 29 Reynolds av

**Boiler Makers.**

Greenfield W G & G, N 5th c Cross
See adv index

**Booksellers and Stationers.**

Clifton F, 307 Harrison av
Goodman Peter J, 301 Harrison av
Turner Richard, 52 Hamilton

**Boots and Shoes.**

Anzalone Rosario, 312 Cross
Barwell Wm, 108 Harrison av
Bierman David H, 107 Harrison av
Burrell John, 333 Warren
Carahid Michael 202 John
Cook M, 238 Harrison av
Fatoni Joseph, 503 Harrison av
Hotz Herman, 236 Market, Newark
See adv index
Lebovitch Morris, 227 Harrison av
Lederman David, 215 Harrison av
Phillips Frank, 202 John
Reviere W P, 108 2d
Stefanelli Sullivan, 109 N 4th
Stifanelli Frederick, 406 Central av
Taggart Christopher, 351 John
Troiano Michael, 102 Grant av
Vertoni Antoni, 56 Harrison av
Vogt Fred, 32 Harrison av
Vonderlinden Martin, 304 Harrison av
Weber Fred, 312 John
Witting Otto F, 304 Jersey av

IRON, STEEL AND HEAVY HARDWARE. James A. Coe & Co. 106 & 108 Mulberry Street, NEWARK, N. J.

**ENSTICE BROTHERS,**

Carpenters and Building Contractors,

**205 to 211 Kearny Avenue, KEARNY, N. J.**

HOTZ SHOE CO

236 MARKET STREET,
COR MULBERRY, NEWARK, N. J

We sell Shoes to ¼ of the population of Harrison, Arlington and Kearny Why? Because we sell 25 to 30 per ct below Broad St. prices and guarantee every pair we sell.



BRE

**Brewers.**

Fritz & Wiedeman, 535 Harrison av
See adv index
Hauck Peter & Co, 502 Harrison av
See adv index

**Butchers.**

Breitenbucher George, 525 Harrison av
Breitenbucher Jacob, 235 Harrison av
Day James A, 131 Harrison av
Fraser F, S 2d c Harrison av
Hammond Beef Co, Harrison av, c S 2d
Harriman P, 31 S 6th
Hartly Walter, 5 N 3d
Hayes Thomas, 25 Paterson
Heller Sigmund, 124 Grant av
Metzgar & Co, 111 Harison av
Ra.. William, 9 Paterson
Riordan Patrick & Sons, 411 N 4th
Schaller Henry, 102 Manor av
Schultz Gustave, 22 Harrison av
Sc.. Joseph, 58 Washington
Ter.. ne & Lee 37 Harrison av
Theobald Anthony, 29 Ogden av

**Carpenters and Builders.**

A.. Thomas, 176 6th
Beach Charles S, 308 Davis av
Biddenger John, 607½ Harrison av
Bower William, Passaic av c Cleveland av
Cook James B, 205 7th
Coyle John J, 204 Warren
Newbon Henry W, 416 Sussex
Smith Richard, 196 7th

COA

**Carpet Weavers.**

Brown William A, 111 S 4th
O'Hara John, 14 Cleveland av

**Carriage Painters.**

Reid John G & Son, 322 Hamilton
Weidner William F, 14 Washington

**Carriages and Coaches.**

Colyer J & Co, 229 Halsey, Newark
See adv index
Gregory B & Son, 300 Harrison av

**Chicago Dressed Beef.**

Hammond Beef Co, Harrison av c S 2d

**Civil Engineers.**

Young & Borrie, 757 Broad Newark
See adv index

**Clothiers.**

Bi..rman H, 226 Harrison av
Reuben Abraham, 220 Harrison av
Schiff Simon, 503 Davis av
Sterling F A, 857 Broad, Newark
See adv index
Watson Geo & Co 79o Broad, Newark

**Coal and Wood Dealers.**

Carney Joseph, 119 Harrison av
Fairlie & Wilson Coal Co, 212 1st
Harrison Coal Co, 11 Harrison av
Huff Dudley B, 10 Harrison av
See adv index

Celebrated Teas & Coffees.

The Great Atlantic & Pacific Tea Co.

107 Market Street,
178 Springfield Avenue,
730 Broad St., Opp. P. O.
NEWARK.

Tel 734

DUDLEY B. HUFF

WHOLESALE AND RETAIL DEALER IN

Lehigh, Free Burning and Bituminous Coal

FLOUR, FEED, GRAIN AND HAY

6, 8, 10 HARRISON AVENUE, HARRISON

Collars 10 Cents.
4 PLY LINEN.

EPSTEIN'S
ALL STYLES.

Cuffs 11 Cents.
BEST MADE.

Selling Agent for Sweet, Orr & Co.'s Overalls. Working Pants, &c

Cor Market and Mulberry Streets, NEWARK, N. J.

ROE & CONOVER Hardware, Iron Pipe and Safes,
Supplies of Every Description. 200-202 MARKET ST., Newark, N. J.

H. R. ROOME, Coal, Wood, Hay, Feed
OFFICE AND YARD
Devon St. and Railroad Ave.
ARLINGTON, N. J.



COA

Mulligan J J & Sons, 42 Harrison av
Rothhardt J & Bros, 20 Passaic av
Smith Samuel W, 707 N 4th
Toohey Patrick & Son, 200 Passaic av
Wade John, 117 Harrison av
Walton Bros, 10 Harrison av

**Commission Merchants.**

Canfield A & Co, S 4th c N J R R av
Riordan Joseph A, 315 Harrison av
Wolters C & Co, 50 Commerce, Newark

**Commissioners of Deeds.**

Cook Charles R, 309 Harrison av
McMahon Robert, 325 John
Riordan Joseph A, 315 Harrison av
Van Deren Clarence T, 307 Harrison av

**Confectionery.**

Andres Grace Mrs, 3 Harrison av
Bell Ann Mrs, 232 John
Bertley Ann Mrs, 611 N 4th
Clark Avis Mrs, 206 N 2d
Clifton Fred, 307 Harrison av
Cunningham Jennie, 503 N 4th
Daly John J, 314 Harrison av
Delp William, 224 N 2d
Donnelly Susan Mrs, 15 S 4th
Duncan Catherine Mrs, 126 Grant av
Euck Henry, 303 Harrison av
Faze Catherine, 440 Sussex av
Fielden Abram, 409 N 4th
Fitzpatrick Julia, wid Arthur, 208 N 3d
Goodman Peter J, 301 Harrison av
Jordon Bessie Mrs, Devon n Woodland av
Loesch John, 46 Harrison av
Malady John, 215 Harrison av
McCoy William, 534 Harrison av
Milano Joseph, 219 Harrison av
Mullaney John, 220 R R av

DRE

Musaens Albert, 522 Bergen
Owens Elizabeth, 213 N 5th
Pratt Elizabeth A Mrs, 435 N 4th
Smith Eva Mrs, 112 1st
Turner Richard, 52 Hamilton
Walker Elizabeth Mrs, 38 Cleveland av
Wilson John E, 216 Harrison av
Zins Louis, 34 Harrison av

**Contractors.**

Durie & Davidson, 121 Passaic av

**Coopers.**

Clark Stephen M & Co, 103 Passaic av
See adv index
Hess Louis, 7 Paterson
See adv index

**Derricks.**

Noyes W H, 154 First, Newark
See adv index

**Dressmakers.**

Bord Rose, 308 N 5th
Cook Mary C, 205 Seventh av
Costello Johanna, 200 Davis av
Donald Eliza Miss, 415 N 4th
Farrell Anna, 20 Grant av
Hardisty Eliza J, 315 Jersey
Haveron Sarah, 425 Central av
Hunter Elizabeth, 409 7th
Keegan Margaretta, 301 John
See adv index
Lamb Catherine, 309 N 2d
Mitchell Josephine Mrs, 12 Davis
Page Hattie E, 100 N 3d
Riordan Margaret, 426 Central av
Scott Elizabeth, 225 Warren
Thompson Mary Mrs, 219 Warren
Walsh Elizabeth, 502 N 4th
Wilson Mrs, 216 Harrison av

KARL A. LILJEGREN
PAINTER AND DECORATOR
PAPER HANGING. FRESCO DECORATING A SPECIALTY
443 ELM STREET, NEAR MIDLAND AVE., ARLINGTON, N. J.

NOTARIES PUBLIC COMMISSIONERS OF DEEDS

**GEO. D. CANFIELD & SON**

**REAL ESTATE AND INSURANCE**

No. 711 NORTH FOURTH STREET, HARRISON, N. J.



DRU

**Druggists.**

Rothe Charles W, 336 Harrison av
See adv index
Squier Marcus F, 234 Harrison av

**Dry Goods.**

Coburn Catherine Mrs, 501 N 4th
Davimos Abraham, 219 Harrison av
Green Richard, 209 S 4th
Jordon Peter, N 5th n Woodland av
Nestor Stephen, 114 Grant av
Popper Samson, 119 Harrison av
Schiff Simon, 503 Davis av
Strauss Co, 209 Harrison av

**Duplicators.**

Pomeroy Duplicator Co, 310 Passaic av

**Electric Lights.**

Edison General Electric Co, lamp dept, 8 S 5th
Excelsior Electric Light Co, 25 New

**Electrical Apparatus and Supplies.**

Straine William C, 528 N 5th

**Engineers.**

Greenfield W G & G, N 5th c Cross
See adv index

FLO

**Engravers.**

Buchlein H, 787 Broad, Newark
See adv index

**Express.**

Harrison & Kearny, Patrick J McNamara, 318 John
O'Connor Daniel, 325 Warren

**Fancy Dry Goods.**

Nestor Stephen, 114 Grant av
Schiff Simon, 503 Davis av

**Fish Dealers.**

Hackett Harry, 239 Harrison av
Hartley Walter, 102 Harrison av
Thomas Asa C, 46 Washington

**Fish Smokers.**

Baudendistel Gustav, 431 Harrison av

**Flag Poles.**

Noyes W H, 154 First, Newark
See adv index

**Flags.**

Noyes W H, 154 First, Newark
See adv index

**Florists and Nurserymen.**

Hoffman Robert O, 503 Harrison av
See adv index

Celebrated Teas & Coffees.

**The Great Atlantic & Pacific Tea Co.**

107 Market Street,
172 Springfield Avenue,
730 Broad St., Opp. P. O.
NEWARK.

**Hoffman**

**Florist**

Floral Designs and Decorating a Specialty

Cut Flowers, Plants Seeds and Bulbs

No. 503 Harrison Avenue, Harrison

**GEORGE H. RUTMAN,**

The Harrison and Kearny **Painter and Paper Hanger,**

Bergen Avenue, cor. Elm St., KEARNY, N. J.

1874 "The Old Reliable." KEMP, Painting, Papering, 1896
DECORATING, GRAINING, &C.
Mail Orders Promptly Attended To.

IRON, STEEL AND HEAVY HARDWARE. James A. Coe & Co. 106 & 108 Mulberry Street, NEWARK, N. J.



FLO

**Flour, Feed and Grain.**

Carney Joseph, 110 Harrison av
Huff Dudley B, 10 Harrison av
See adv index
McSorley Frank, 416 N 5th
Nichols & Vreeland, 33 Harrison av
Oltmann Frederick, 203 Harrison av
See adv index
Rice Edward J, 115 Harrison av

**Fruit, Etc.**

Gaffney James, 220 William
Metzger A & Bro, 330 Harrison av
Milano Joseph, 219 Harrison av
Riordan Patrick & Sons, 411 N 4th
Sheridan James, 107 N 2d

**Furniture, New and Second Hand.**

Herd James, 435 Bergen
Jacobs Bros, 316 Harrison av
Lewis George, 207 Harrison av
Smith Thomas, 208 N 2d

**Gardeners and Seed Growers.**

Van Emburgh Jacob H, 814 Harrison av

**Gents' Furnishing Goods.**

Epstein H B, 238 Market, Newark
See adv index
Schiff Simon, 503 Davis av

**Glass, Rough and Plate.**

Newark Glass Co, 271 Market, Newark
See adv index

**Grate Bars.**

Greenfield W G & G, N 5th c Cross
See adv index

GRO

**Grocers.**

Boyle Anne Mrs, 232 John
Brown George H, 413 N 4th
Butler Helen Mrs, 401 N 3rd
Cammerman Morris 312 Harrison av
Carney Ellen Mrs, 313 Jersey
Carney Mary, 50 Harrison av
Ceeckler Lewis, 403 N 4th
Cooney Patrick J, 25 Cleveland av
Crawford James, 425 William
Creighton John, 115 N 2d
Delaney Michael, 319 John
Dewar A Mrs, 307 N 4th
Dillon Christopher, 527 Sussex
Droughton Joseph, 211 N 3d
Dunn Dennis, 101 Grant av
Dunn William, 714 S 4th
Fagan Lawrence, 300 S 3d
Fetherston John, 527 Hamilton
Flynn Rose Mrs, 319 N 2d
Gaffney James, 220 William
Greenfield A, Central av c 2d
Hartung Amelia Mrs, 509 Warren
Haviland Mary Ann Mrs, 113 7th
Hornkohl August, 42 New
Jiordano Antonio, 18 Warren
Keefe Anna Mrs, 328 Sussex
Keitsch Louis, 233 Jersey
King William, 209 S 3rd
Lisenman John, 515 Warren
Lynch Anna Mrs, 216 John
Max John, 228 Harrison av
McCoy Susan, 534 Harrison av
McSorley Frank, 416 N 5th
McSorley John, 516 Central av
Mellon Margaret Mrs, 117 Cross
Moore William, 311 N 5th
Mulvey Mary M, 418 Hamilton
Murray H, wld Patrick, 113 7th
Nutter Henry Mrs, 22 Reynolds av
Oltmann Frederick, 203 Harrison av
See adv index
Rachow Charles, 412 S 4th
Reilly James, 306 N 2d

ENSTICE BROTHERS,
Carpenters and Building Contractors,
205 to 211 Kearny Avenue, KEARNY, N. J.

HOTZ SHOE CO

236 MARKET STREET,
COR. MULBERRY, NEWARK, N. J.

We sell Shoes to ½ of the population of Harrison, Arlington and Kearny. Why? Because we sell 25 to 90 per ct below Broad St. prices and guarantee every pair we sell.



GRO

ce Edward J, 115 Harrison av
zmann Adam, 9 S 4th
mms Orlando, 15 N 4th
anion Oscar, 1 Grant av
heuer S & Co, 105 Harrison av
itt J L & Son, 328 Cross
emer Herman, 209 S 4th
nms Thomas, 322 N 2d
kes James, 215 N 4th
rp Herman 30 Harrison av
en Mary Mrs, 60 Washington
eanor James F, 221 N 2d
ncent William H, 36 New
aters John G, 401 N 3d
tson Letitia Mrs, 9 John
ber Anna Mary Mrs, 308 Harrison av
ike William, N 4th c Central av
ost William C, 440 Harrison av
s Louis, 34 Harrison av

**Grocers, Wholesale.**

mann Frederick, 203 Harrison av
ee adv index
heuer S & Co, 103 Harrison av

**Halls.**

tral Hall, 237 Harrison av
eron Hall, 1 N 4th
sert s, 218 Harrison av
rison Elberon, 400 Harrison av
Fellows Hall, 237 Harrison av
nperance, 200 S 3d
M C A, 328 Jersey

**Hardware.**

& Conover, 200 Market, Newark
e adv index

**Harness and Saddle Mfrs.**

ber George, 527 Harrison av
hen James, Broad c Bridge, Newark
e adv index

IRO

**Hats and Caps, Retail.**

Fairhurst Henry, 49 Reynolds av
Goodman Peter J, 301 Harrison av
Schiff Simon, 503 Davis av

**Horseshoers.**

(See Blacksmiths.)

Black James H, 406 Harrison av
Murray William, 8 Passaic av
Sherk & Co, 19 Harrison av
Yaeger & Stoddard, 17 S 5th

**Hotels.**

Hansen John, 700 S 4th
Harrison Hotel, 2d c Jersey

**House Furnishing Goods.**

(See Furniture.)

Winter Henry G, 222 Harrison av
Wray Edmund, 407 N 5th

**Ice Dealers.**

Brandt Peter, 223 Warren

**Ink Manufacturers.**

Pomeroy Bros, 310 Passaic av

**Insurance, Life.**

Prudential Insurance Company (branch), Frank B Reilly, supt, 229 Harrison av

**Insurance, Plate Glass.**

N J Plate Glass Ins Co, 271 Market, Newark
See adv index

**Iron Fences.**

Collinson J, 4 Walnut, E O
See adv index

Celebrated Teas & Coffees.
The Great Atlantic & Pacific Tea Co.
107 Market Street,
172 Springfield Avenue,
730 Broad St., Opp. P. O.
NEWARK.

Collars 10 Cents. EPSTEIN'S Cuffs 11 Cents.
4 PLY LINEN. ALL STYLES. BEST MADE.
Selling Agent for Sweet, Orr & Co.'s Overalls, Working Pants, &c.
Cor Market and Mulberry Streets, NEWARK, N. J.

ROE & CONOVER Hardware, Iron Pipe and Safes,
Supplies of Every Description. 200-202 MARKET ST., Newark, N. J.



IRO

**Iron Railings.**

Skelly James, 19 N J R R av
See adv index

**Iron and Steel.**

Coe James A & Co., 106 Mulberry, Newark
See adv index

**Japanese Novelties.**

Jim Chin & Co, 307 Harrison av
See adv index

**Justices.**

Collins Edwin, 205 Harrison av

**Ladders.**

Noyes W H, 154 First, Newark
See adv index

**Lamp Mfrs, Electric Light.**

Edison Lamp Co, 5th c Sussex

**Lamp M'f'rs. Incandescent.**

Livgro Incandescent Lamp Co, 321 Sussex

**Laundries, Chinese.**

Fong Charles, 609 N 4th
Hing Wah, 705 N 4th
Jim Chin & Co, 307 Harrison av
See adv index
Lee Sam, 834 Harrison av
Lung Quong, 407 N 4th

**Laundries, Steam.**

Dougherty Bridget Mrs, 503 N 4th

**Lawyers.**

Davis William J, 700 Harrison av

MAS

**Leather Belt Mfrs.**

Popham Henry & Son, 1st c Middlesex

**Leather Dealers and Mfrs.**

Hahn & Stumpf, Dey c Warren
Popham Henry & Son, 1st c Middlesex

**Lime.**

Newark Lime & Cement Mfg Co, Bridge
Ogden, Newark
See adv index
Phillips J E Lime Co, 530 N 5th

**Livery Stables.**

Crane B N, 701 Harrison av

**Lumber.**

Swain & Jones, ft Centre, Newark
See adv index

**Machinists.**

Barrett Richard, 11 Cleveland av
Greenfield W G & G, N 5th c Cross
See adv index
Torrance Mfg Co, 18 Davis

**Machinists' Tools.**

Greenfield W G & G, N 5th c Cross
See adv index
Newark Machine Tool Works, 212 Pass

**Masons' Materials.**

Cook & Genung Co, 18 Jersey, Newark
Sayre Jas R Jr & Co, 1st Wharf beld
Centre st Depot, Newark
See adv index
Sayre Marcus Co, Centre St Wharf

**Masons' Utensils.**

Noyes W H, 154 First, Newark
See adv index

Go to W. H. NOYES 160 FIRST STREET, NEWARK
For Ladders, Flag Poles, Derricks
Scaffolding, etc. Pulley-line Poles erected

KARL A. LILJEGREN
PAINTER AND DECORATOR
PAPER HANGING. FRESCO DECORATING A SPECIALTY
443 ELM STREET, NEAR MIDLAND AVE., ARLINGTON, N. J.

NOTARIES PUBLIC COMMISSIONERS OF DEEDS

**GEO. D. CANFIELD & SON**

**REAL ESTATE AND INSURANCE**

No. 711 NORTH FOURTH STREET, HARRISON, N. J.



MAS

**Master Masons and Builders.**

Armitage Thomas, 327 N 2d
Boyle Francis H, 316 Harrison av
Dalley Philip, 107 Davis av

**Meat and Vegetable Markets,**

(See Butchers.)

Breitenbucher George, 535 Harrison av
Breitenbucher Jacob, 235 Harrison av
Daly James A, 131 Harrison av
Greatorex T, 127 Harrison av
Heller Sigmund, 124 Grant av
Kerr John, 336 Harrison av
Metzger & Co, 111 Harrison av
Riordan Patrick & Sons, 411 N 4th
Theobald Anthony, 29 Ogden av
Witt C J, 37 Harrison av

**Mechanical Engineers.**

Greenfield W G & G N 5th c Cross
See adv index

**Medical Botanist.**

Thompson Prof John, 408 N 4th
See adv index

**Metal Goods and Tools.**

Osborn J K Mfg Co, 1st c Bergen

**Midwives.**

Lattenhauer Emily Mrs, 17 S 4th

**Milk Depots.**

Mahr Jacob, 206 7th
Smith Frederick H, 306 Passaic av
Trainor James F, 221 N 2d

**Millinery, Millinery Goods.**

McWatlers Mary, 201 N 5th

PAI

**Morgues.**

Crane Bethuel N, 332 Harrison av

**Mucilage Manufacturers.**

Pomeroy Bros. Co, 310 Passaic av

**Music Teachers.**

Farick Mary, 312 N 5th
Hinchcliffe Charles, 37 Reynolds av
Hinchcliffe Richard, 10 New
Tighe Michael, 34 S 5th

**News Depots, Books, Etc.**

Clifton Frederick, 507 Harrison av
Daly John J, 314 Harrison av
Delp William, 224 N 2d
Fielden Abraham, 409 N 4th
Goodman Peter J, 311 Harrison av
Turner Richard, 52 Hamilton

**Newspapers.**

Kearny Record, Philip A McAviney Jr, Editor, 222 Harrison av

**Notaries Public.**

Cook Charles R, 309 Harrison av
Riordan Joseph A, 315 Harrison av
Taylor Edgar C, 323 John
Van Deren Clarence T, 307 Harrison av

**Oysters, Retail.**

Hackett Henry, 289 Harrison av
Hartley Walter, 102 Harrison av, 5 N 3d

**Painters, House.**

Cathcart Isaac, 530 N 5th
Forbes Henry Jr, 45 Washington
McClure John T, 406 Warren
Osborn David, 522 Bergen

Celebrated Teas & Coffees.

**The Great Atlantic & Pacific Tea Co.**

107 Market Street,
172 Springfield Avenue,
730 Broad St., Opp. P. O.
NEWARK.

**GEORGE H. RUTMAN,** Sample Books of **Wall Papers**

*FURNISHED TO SELECT FROM.*

Bergen Avenue, cor. Elm St., ——KEARNY, N. J.

LEONARD S. KEMP, "The Old Reliable."
Painter, Paper Hanger, Grainer and Hard Wood Finisher,
ESTIMATES FURNISHED. Bergen Avenue, KEARNY, N. J.

IRON, STEEL AND HEAVY HARDWARE. James A. Coe & Co. 106 & 108 Mulberry Street, NEWARK, N. J.



PAI

Powell Robert M, 335 Harrison av
Van Houten Charles H, 331 Warren
Whelan William, 77 Washington

**Paints, Varnishes, Oils, Etc.**

Wadsworth John, 30 Cleveland av
See adv index

**Patent Grate Bars.**

Greenfield W G & G, n 5th c Cross
See adv index

**Physicians.**

Allers Henry, 109 Harrison av
Burke Charles V, 100 S 5th
Dolphin Michael O F, 112 N 4th
Pringle John, 336 Harrison av
Rothe H Emory, 2 N 4th
Squier Marcus F, 234 Harrison av

**Pipe Bending.**

Electric Pipe Bending Co, S 5th c Middlesex

**Plumbers and Gas Fitters.**

Bevins William, 124 Grant av
Branegan Patrick F, 113 N 4th
Godby W H & Bro, 204 William
Leaby T J, 306 2d
Riordan Stephen F, 231 Harrison av
See adv index
Wallwork James, 303 Grant av
See adv index

**Plumbers' Supplies.**

Riordan Stephen F, 231 Harrison av
See adv index

**Polishing Spindles.**

Greenfield W G & G, n 5th c Cross
See adv index

RAD

**Power and Foot Presses.**

Greenfield W G & G, n 5th c Cross
See adv index

**Presses and Tools.**

Greenfield, W G & G, N 5th c Cross
See adv index

**Printers.**

Kearny Record, Philip A McAviney prop, 222 Harrison av

**Produce, Retail.**

Sheridan James, 107 N Second

**Provision Dealers.**

(See Grocers.)

Greatorex Thomas, 127 Harrison av
Hammond Beef Co, Harrison av c S 2d
McSorley Frank, 416 N 5th
Oltmann Frederick, 203 Harrison av
See adv index
Scheuer S & Co, 103 Harrison av
Sheridan James, 107 N 2d
Witt Charles J, 37 Harrison av

**Publishers.**

(See Booksellers.)

Holbrook Directory Co, 802 Broad, Newark
See adv index
Kearny Record, Philip A McAviney prop, 222 Harrison av

**Pulley-Line Poles.**

Noyes W H, 154 First, Newark
See adv index

**Radiators.**

American Radiator Co, Davis av, n Central av

ENSTICE BROTHERS,
Carpenters and Building Contractors,
205 to 211 Kearny Avenue, KEARNY, N. J.

HOTZ SHOE CO

236 MARKET STREET,
COR. MULBERRY, NEWARK, N. J.

We sell Shoes to ⅓ of the population of Harrison, Arlington and Kearny. Why? Because we sell 25 to 90 per ct below Broad St. prices and guarantee every pair we sell.



RAI

**Railroads.**

Delaware, Lackawanna & Western RR, Harrison av n John
Pennsylvania RR, S 4th c NJRR av

**Restaurants.**

Busch William, 45 Reynolds av
O'Hare Annie Mrs, 24 Harrison av

**Roofers.**

New York Roofing Co, 19 Division Newark
Smith William, Johnson av, c N 5th

**Rubber Goods.**

Grimm Frederick, 601 1st

**Saloons.**

Barnes Elizabeth Mrs, 236 Harrison av
Barthel Valentin S 4th c P R R av
Beddow Charles, 214 Sussex
Billand Adam, 600 1st
Booth William E, Sherman av c N 4th
Brady Peter, 202 N 2d
Canney James, 300 N 4th
Caparn G W, 400 Harrison av
Carney Thomas 23 Mulack pl
Coelln A B, 210 Market Newark
See adv index
Connolly John J, 211 S 3d

SAL

Cowan George H, 201 John
Craney Catherine wid William, 31 John
Dawson Joseph, 302 Passaic av
Dunn James, Grant av c Searing av
Egger John Conrad, 28 Harrison av
Fagan John T, 103 S 4th
Ford John, 715 Harrison av
Gallagher John, 236 John
Gassert Frederick 218 Harrison av
See adv index
Gloor Margaret Mrs, 429 Harrison av
Grimley James, 14 Harrison av
Grothe August, 108 1st
Hansen John, 700 S 4th
Hey Alfred, 613 N 4th
Hunter John H, 226 N 2d
Johnson Alfred, 500 N 4th
Johnston N, 313 Cross
Johnston Thomas F, 212 Harrison av
Jones Benjamin, 50 Harrison av
Kearns Mary Mrs, First c Bergen
King Henry, 48 Harrison av
Kistner & Hartner, Centre St Bridge
Krauss Elizabeth Mrs, 45 Searing av
Lend Samuel, 2d c Jersey
Maher Patrick, 233 Harrison av
Maier George, 112 Passaic av
McBride Thomas, 18 Grant av
McCabe Patrick, 240 Harrison av
McCall Patrick, 515 N 4th
See adv index

Celebrated Teas & Coffees.
The Great Atlantic & Pacific Tea Co.
107 Market Street,
172 Springfield Avenue,
730 Broad St., Cpp. P. O.
NEWARK.

B. MILLER
Importer of Wines and Liquors
WHOLESALE AND RETAIL
No. 31 HARRISON AVENUE, HARRISON, N. J.
NEAR THE BRIDGE

Collars 10 Cents. | EPSTEIN'S | Cuffs 11 Cents.
4 PLY LINEN. ALL STYLES. BEST MADE.
Selling Agent for Sweet, Orr & Co 's Overalls, Working Pants, &c
Cor Market and Mulberry Streets, NEWARK, N. J.

Roe & Conover Hardware, Iron Pipe and Safes,
Supplies of Every Description. 200-202 MARKET ST., Newark, N. J.

H. R. ROOME, Coal, Wood, Hay, Feed
OFFICE AND YARD
Devon St. and Railroad Ave.
ARLINGTON, N. J.



SAL

McCue Francis, 122 Grant av
McGowan Thomas, 729 Harrison av
McGuigan Patrick, 100 Harrison av
McLaughlin Michael, 516 Bergen
McLynden Francis Mrs, 101 Harrison av
McNamara Patrick, 522 Bergen
Milmoe Alexander, 301 John
Miller B, 31 Harrison av
See adv index
Mohr John S, 216 S 4th
Morton Frank, 324 Cross
Morton Peter, 18 Harrison av
Nutter Harry, 20 Reynolds av
O'Donnell Festus, 20 Harrison av
Raaser Frederick, Passaic av c Cleveland av
Reinhardt Charles S, 601 S 4th
Reynolds Thomas, 10 John
Schilling Urban, 511 Harrison av
Schreck Fritz, 28 Paterson
Shore Joseph, 216 N 4th
Smith Fred W, 301 N 2d
Stoever Frederick G, 113 Harrison av
See adv index
Stoll Chas J, 301 N 3d
Stripp George, 519 N J RR av
Stumpf William, 27 Harrison av
Theobold Martin, 515 Harrison av
Thumm John, 28 Harrison av
Tierney Stephen, 17 Harrison av
Tollins Samuel, 103 N 3d
Trautz Wm 625 Harrison av
Vickers Allen, 107 John
Walsh Ellen Mrs, 415 Warren
Wardell Harry, 19 Cleveland av
Warhurst John, 132 Harrison av
Welsh John, 10 John
Whittle William E, 415 N 4th
Williams Edwin, 200 John
Young Margaret Mrs, 201 Harrison av

**Scaffolds.**

Noyes W H 154 First Newark
See adv index

STE

**Segar Manufacturers.**

Mundhenk Henry, 507 Harrison av
Pulaski Frank, 126 Harrison av

**Shade Roller Manufacturers.**

Hartshorn Stewart Co, 129 Grant av

**Smoked Fish.**

Baudendistel Gustav, 431 Harrison av

**Soda Water Mfrs.**

Keating Martin J, 416 Jersey

**Stationers.**

(See Booksellers.)

**Steam Engines and Pumps.**

Greenfield W G & G, N 5th c Cross
See adv index

**Steam Engines, Machinery.**

Greenfield W G & G, n 5th c Cross
See adv index

**Steel Works.**

Atha Benjamin & Illingworth Co, ft S Fifth
New Jersey Steel Works, S 5th c Middlesex

**Stenographers.**

Murray Laura, 332 Jersey
Savage Sylvester S, 208 John
Sullivan John J, 324 John

**Step Ladders.**

Noyes W H, 154 First, Newark
See adv index

KARL A. LILJEGREN
PAINTER AND DECORATOR
PAPER HANGING. FRESCO DECORATING A SPECIALTY
443 ELM STREET, NEAR MIDLAND AVE., ARLINGTON, N. J.

NOTARIES PUBLIC COMMISSIONERS OF DEEDS

GEO. D. CANFIELD & SON

REAL ESTATE AND INSURANCE

No. 711 NORTH FOURTH STREET, HARRISON, N. J.



STE

**Stevedore.**

Moore Daniel, 11 Grant av

**Stock Yards.**

Union Stock Yards, S 4th c N J R R av

**Stone Yards.**

Carr & Ball, 111 Passaic av
Durie & Davidson, 121 Passaic av
Hendry & Davidson, 1st cor N J R R av
Monahan John F, 19 Passaic av
Reilley & McLaren, ft Sussex
Spurr J J & Sons, ft Warren, dock
Van Steenberg & Clark Ogden c Gouverneur Newark
See adv index

**Stonecutters.**

Carr & Ball, 111 Passaic av
Durie & Davidson, 121 Passaic av
Reilley & McLaren, ft Sussex
Spurr J J & Sons, ft Warren

**Stoves, Heaters, Tinware, Etc.**

See Tin and Sheet Iron Workers.)
Branegan Patrick F, 113 N 4th
Riordan Stephen F, 231 Harrison av
See adv index
Winter Henry G, 222 Harrison av

**Straw Dealer.**

Edwards Aaron P, 16 S 5th

**Surveyors.**

Young & Borrie, 757 Broad, Newark
See adv index

**Tailors.**

Feder George, 609 N 4th

**Tanners and Curriers.**

Hahn & Stumpf, Dey c Warren

TRU

**Teas, Coffees, Spices, Etc.**

Fetherston John J, 527 Hamilton
Great Atlantic & Pacific Tea Co, 31 Vesey, N Y
See adv index
Jim Chin & Co, 307 Harrison av
See adv index
Obanian James, 405 N 4th

**Thread Manufacturers.**

Kerr Thread Co, Passaic av c Reynolds av

**Tin and Sheet Iron Workers.**

(See Stoves, Heaters, Etc.
Riordan Stephen F, 231 Harrison av
See adv index
Wallwork James, 303 Grant av
See adv index

**Tobacco and Cigars.**

Daly John, 314 Harrison av
Goodman Peter J, 301 Harrison av
Loesche John, 46 Harrison av
Pulaski Frank, 126 Harrison av
Turner Richard, 52 Hamilton

**Tool Manufacturers.**

Newark Machine Tool Works, 212-218 Passaic av

**Transportation.**

Pennsylvania RR, Harrison av c 1st

**Traveling Bags and Satchel Frames.**

Kitchell J F Mfg Co, 27 Essex

**Truckmen.**

Poland C V, 199 6th
See adv index

**Trunks, Traveling Bags, Valises.**

Headley & Farmer Co, 1st and N J RR av
See adv index

Celebrated Teas & Coffees.

The Great Atlantic & Pacific Tea Co.

107 Market Street,
172 Springfield Avenue,
730 Broad St., Opp. P. O.
NEWARK.

GEORGE H. RUTMAN,

HOUSE, SIGN AND DECORATIVE

Bergen Ave. cor. Elm St. Painter, KEARNY, N. J.

1874. YOU WANT THE BEST. 1896.

L. S. KEMP, *Painter, Paper Hanger and Hard Wood Finisher*

FILLS THE BILL. Bergen Avenue, KEARNY, N. J.

IRON, STEEL AND HEAVY HARDWARE. James A. Coe & Co. 106 & 108 Mulberry Street, NEWARK, N. J.



UMB

**Umbrella Makers.**

Burns Edward, 215 N 5th

**Underground Cable.**

National Underground Cable Co, Cross c Kingsland av

**Undertakers.**

Callan & Condon, 317 Harrison av
Crane Bethuel N, 332 Harrison av
Crane & Co, 332 Harrison av
Higgins Dennis, 700 N 4th
Reid & Co, 103 N 4th
Taylor James, 607½ Harrison av
Walsh B P, 302 Harrison av

**Vanes.**

Noyes W H, 154 First, Newark
See adv index

**Veneers.**

Bowers Mfg Co, Middlesex c S 5th

**Wagon and Carriage Mfrs.**

Black James H, 406 Harrison av
Gregory B & Son, 300 Passaic av
Miller B, 31 Harrison av
Yaeger & Stoddard, 17 S 5th

**Wall Plaster.**

N J Adamant Mfg Co, 73-97 Passaic av

WIR

**Watches and Jewelry.**

Crawford Thomas, 226 Harrison av
Hartung Fred C, 57 Washington
Sarnoff B 217 Harrison av

**Wheels and Carriage Woodwork.**

Gregory B & Son, 300 Passaic av
Van Winkle Abraham J, 404 Harrison av

**Window Shade Roller Manufacturers.**

Hartshorn Stewart, President c Grant av

**Wines and Liquors, Wholesale and Retail.**

Caparn George W, 400 Harrison av
Gassert Frederick, 218 Harrison av
See adv index
Johnston Thomas F, 212 Harrison av
McCabe Patrick, 240 Harrison av
Miller B, 31 Harrison av
See adv index

**Wire Work and Wire Cloth Mfrs.**

Gleeson Wire Cloth Mfg Co, William, n Davis av
See adv index
Lewis & Workman, William c Davis av
Skelly James, 19 N J R R av
See adv index
Stanlar & Laffey, 11-17 Passaic av

Newark Wire Railing Works

J SKELLY

Bank and Office Railings, Window and Door Guards, Elevator Enclosures, Wire Signs, Nursery, Park and Stall Guards

IRON, WIRE AND BRASS WORK

Chairs, Arches, Settees, Flower Stands, Etc., Etc.

19-21 NEW JERSEY RAILROAD AVENUE, NEWARK

Estimates cheerfully furnished. Orders by Mail promptly attended to

ENSTICE BROTHERS,

Carpenters and Building Contractors,

205 to 211 Kearny Avenue, KEARNY, N. J.

HOTZ SHOE CO

236 MARKET STREET,
COR. MULBERRY, NEWARK, N. J.

We sell Shoes to ⅓ of the population of Harrison, Arlington and Kearny Why? Because we sell 25 to 90 per ct below Broad St. prices and guarantee every pair we sell.



# BOYLAN & MACDONALD'S

# Kearny and Arlington Business Directory

COPYRIGHTED 1896 BY HOLBROOK NEWARK DIRECTORY CO.

See Contents and Index to Advertisers following title page



**Agents, Insurance.**

Dorland Irving V, Matthews Building

**Agents, Real Estate and Insurance.**

Brockway & Montgomery, Elm n RR
Burroughs Cornelius S, Magnolia n Kearny av
Dorland Irving V, Matthews Building
Elishemius H G & F E, Kearny av c Columbia av
See adv index
Green William, 82 Davis av
See adv index
Greene Henry, 15 Grand av
Hardy Emery E, 83 Everett
Kearny B & L Assn of Arlington, Midland av



Kearny Land Co, H W Miller, 82 Davis av
See adv index
Lindblom Louis W, 162 Midland av
See adv index
Strong Edward A, Matthews Building, Midland av
Voorhees Jacob R, Argyle pl n RR

**Antiseptic Goods.**

Lister Surgical Co, River rd

**Architects.**

Dennis Stanley A, 436 Chestnut
Kennedy Joseph, 124 Johnston av
Logan William S, 160 Midland av
See adv index
Pearsall Wm R, Laurel av n Argyle pl

TOWNSHIP SURVEYOR

WILLIAM S. LOGAN

SURVEYOR

MATTHEWS BUILDING
160 MIDLAND AVENUE
ARLINGTON

TOWNSHIP HALL, KEARNY

Celebrated Teas & Coffees.

The Great Atlantic & Pacific Tea Co.

107 Market Street,
172 Springfield Avenue,
730 Broad St., Opp. P. O.

Collars 10 Cents. EPSTEIN'S Cuffs 11 Cents.
4 PLY LINEN. ALL STYLES. BEST MADE.
Selling Agent for Sweet, Orr & Co 's Overalls, Working Pants, &c.
Cor Market and Mulberry Streets. NEWARK, N. J

ROE & CONOVER Hardware, Iron Pipe and Safes,

Supplies of Every Description. 200-202 MARKET ST., Newark, N. J.



ARC

Smith John A, Elm n Oakland av
Teets George E, Laurel av c Chestnut
Van Winkle John S, 121 Midland av
See adv index
Warren John B, Sherman av c 4th, Brgh

**Bakers.**

Brown James, 407 Grant av
Caprio Thomas, Central av n 2d
Gaynor Kate, 40 Halstead av
Gergen Jacob, 401 Kearny av
See adv index

**Barbers.**

Bertram August, Elm n Midland av
Brown Chas, Kearny av n Halstead av
Capria Thomas, Central av c John
Cetrulo John, Elm n Midland av
Cleffi Alphonso, 334 John, Brgh
Cummins John, 6 1-2 Kearny av
Dillon James, Central av n N 3d, Brgh
Goss Richard 142 Elm
Holmark John, 43 Kearny av
Poertram A, Elm n Midland av
Roscano Joseph, Central av n N 2d, Brgh
Zaulich William, Elm n N Y & G L RR

**Beer Bottlers.**

Cunliffe George, Chestnut c Dukes
Cunliffe Wm A 139 Kearny av
See adv index

BOO

Holmark Peter, 43 Kearny av
Wilkinson William T, Windsor n Halsted, Npo

**Bicycle Repairs.**

Butzler Eugene, 12 Brick row John, Brgh
Van Emburgh George, Devon n Laurel av

**Billiard Rooms.**

Duffy James, 538 N 3d

**Blacksmiths and Horseshoers.**

Dean Jeremiah, Kearny av n Halsted av
Decker Thomas W 108 Johnston av
See adv index
Grace Michael W, 150 Grant av
Gregory Everitt M, 300 Passaic av, Brgh
McCloud Leonard, 150 Elm
See adv index

**Boot and Shoe Manufacturers.**

Allan James, 7 Kearny av
See adv index
Beyer Louis, 5 Johnston av
Britchford George, 16 Brick Row John, Brgh
Del Tufo Alexander, 107 Johnston av
Forest Wm M, 151 Midland av
Gasbury Catalon, Central av n N 2d, Brgh
Healey William, N 3rd n Harrison av

Go to W. H. NOYES 180 FIRST STREET, NEWARK
For Ladders, Flag Poles, Derricks
Scaffolding, etc. Pulley-line Poles erected

EXCELSIOR BOTANIC BEER

Made from Pure Herbs and Artesian Well Water
Non-Intoxicating, Appetizing, Nourishing, Refreshing, Delicious. "Recommended by Physicians as the Healthiest Drink ever placed before the public."
Private Families Served

MANUFACTURED ONLY BY

WILLIAM A. CUNLIFFE

Factory, Nos. 139 to 153 Kearny Avenue

KARL A. LILJEGREN
PAINTER AND DECORATOR
PAPER HANGING. FRESCO DECORATING A SPECIALTY
443 ELM STREET, NEAR MIDLAND AVE., ARLINGTON, N. J.

NOTARIES PUBLIC COMMISSIONERS OF DEEDS

**GEO. D. CANFIELD & SON**

**REAL ESTATE AND INSURANCE**

No. 711 NORTH FOURTH STREET, HARRISON, N. J.



BOO

Lofquist Eric G, Midland av n Elm
Rennie Alexander 24 Johnston av
Reviere William, Davis av c Dukes
Stokes James, 307 Grant av
Taggart Christopher, 59 Kearny av

**Bowling Alley Bldrs.**

Zeliff J E 129 Dukes
See adv index

**Brass Founders.**

Hewitt s Thomas Sons, 18 Sherman av

**Builders' Iron Work.**

Hewitt's Thomas Sons, 18 Sherman av

**Butchers.**

Bodenweiser Elias, 91 Kearny av
Burns S J, 36 Johnston av
Downey James, 418 Hamilton
Frederick Charles A, Kearny av
Gillman Frederick & Co, Kearny av
Ginsbourger Bros, 178 Midland av
Gross George, Halstead av c Windsor
Herlihey Thomas C, Forest n Midland av
Kauder Louis, 4 Kearny av
Keymer Charles R, Kearny av c Woodland av
Moneypenny W, 349 John, Brgh
Mugler & Schiller, 44 Johnston av
Ramish Richard, 139 Midland av

CAR

Silverstein Joseph, 407 Kearny av
Simpson J E, 154 Midland av
See adv index
Stabbich Joseph, 102 Windsor
Volk Frederick, 61 Kearny av
Wertheimer Aaron, Central av n Grant av
Willoughby Henry, Halstead av c Windsor
Winters Marshall, 531 3rd

**Carpenters and Builders.**

Calmar Howard, Kearny av n Tappan
Campion John, 504 N 3rd
Clarkson John, 584 Chestnut
Connolly John, Woodland av n Kearny av
See adv index
Crookall Henry, 24 Everett
Dobbings Anthony Jr, 337 John
Enstice Bros, 211 Kearny av
See adv index
Green Henry C, Grant av n Midland av
Hanson John, Elm n Midland av
See adv index
Jones James E, Stewart av n Kearny av
Loughlin Thomas, 152 Grant av, Brgh
See adv index
Murphy Michael, 220 Central av
Neer Charles, Hillside av c Passaic av
Pierce C A, Stewart av n Kearny av
See adv index
Roberts Richard, 446 Elm
See adv index

Celebrated Teas & Coffees.

**The Great Atlantic & Pacific Tea Co.**

107 Market Street,
178 Springfield Avenue,
730 Broad St., Opp. P. O.
NEWARK.

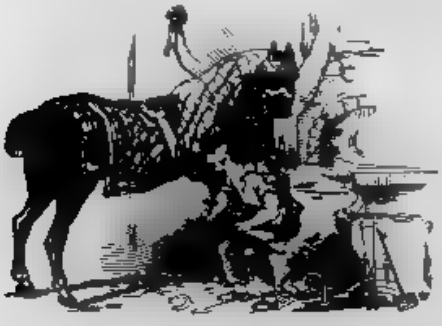

**Leonard McCloud**

Practical
Horseshoer and Carriage and Wagon Builder

REPAIRING DONE PROMPTLY AND SATISFACTION GUARANTEED

SHOP, ELM STREET

RESIDENCE, DEVON STREET NEAR MIDLAND AVENUE

**GEORGE H. RUTMAN,**

**Painter and Paper Hanger,**

Bergen Avenue, cor. Elm Street, KEARNY, N. J.

Paint Protects Your Property. Protect Yourself by Having

**LEONARD S. KEMP,**

Bergen Avenue, Kearny, N. J. **Do Your Painting, Paper Hanging, Etc.**

IRON, STEEL AND HEAVY HARDWARE. James A. Coe & Co. 106 & 108 Mulberry Street, NEWARK, N. J.



CAR

Sargent Edwin, 1 Walnut
Smack Stephen, Tappan n Davis av
Swenson & Peterson, 408 Elm
Teets & Mullinson, Devon n R R
See adv index
Tolen William, Brighton av n Berlin
See adv index
Wright Andrew E, Morgan pl c Bennet av
Zeliff J E, 129 Dukes
See adv index

**Carpets.**

Heath & Norris, Midland av n Elm

**Carriage Supplies.**

Bellamy & Co, Forest n R R

**Charcoal.**

Decker Alfred, 118 Johnston av

**Chemicals and Dye Stuffs.**

Essex Chemical Co, 401 Passaic av

**Coal and Wood.**

Blauvelt I H & Co, Elm c Columbia av
See adv index
Carlson John, Elm n N Y & G L RR
Dunn Dennis Jr, 34 Reynolds av
Howe William T, 114 Johnston av
See adv index
Kearny Joseph, Harrison av c John
Lampard James, Devon n RR
Parsons Walter H, 300 Grant av
Rarick William A, 302 Grant av
Riley Alfred C, 428 Forest
Roome Hugh R, Devon n R R
See adv index

**Confectionery.**

Campbell Samuel J, 160 Midland av
Church Josephine, Elm n N Y & G L RR

CON

Clark Michael, 344 N 2d
Ehman Jacob, 170 Kearny av
Gilsleider Jacob, 406 N 2d
Girgan Bella, 477 N 2d
Henn John C, 21 Kearny av
Keenan John, 201 Central av
Keenan John Jr, 401 2d
Law Walter, 36 Kearny av
Lonzo Andrew, 56 Sherman av, Brgh
Marengo Antonio, Elm n Midland av
Moffet Benjamin F, 168 Kearny av
O'Neil James, 26 Maple av
Ryan Patrick, Davis av c Tappan
Thompson George, 24 Johnson av
Twibill George F, 303 Grant av
Waterfield John, Tappan n Davis av
Whitehead Joseph, 349 Kearny av
Willey H S, 72 Belgrove Drive
Wright James, Central av and 3rd

**Contractors.**

Belles William C, Devon n Midland av
Collins John, Chestnut n Hoyt
Dash Frederick W, 489 Chestnut
Dunn Michael, Passaic av n Pomeroy av
Finn John, Devon n Laurel av
Hanna & Randall, Grant av c Sherman av
Johnson N P, 413 Davis av
Johnson Olaf, Forest n R R
See adv index
Lambertson Charles, Windsor n Afton,
Levison Christian, Highland av n Berlin
Pierce Cyrus A, Stewart av n Kearny av
See adv index
Pierson S W, 377 Forest
Poates L M, Quincy n Kearny av
Roche William, Everett n Afton
Salmond Bros, 160 Midland av
See adv index
Sloat Richard B, 51 Locust
Tierny Wm J, 315 Cleveland av
Tulley Patrick, Argyle pl c Laurel
Wood Beriah, Coppermine av n Midland av

**ENSTICE BROTHERS,**

Carpenters and Building Contractors,

**205 to 211 Kearny Avenue, KEARNY N. J.**

HOTZ SHOE CO

236 MARKET STREET,
COR. MULBERRY, NEWARK, N. J.

We sell Shoes to ½ of the population of Harrison, Arlington and Kearny Why? Because we sell 25 to 90 per ct. below Broad St. prices and guarantee every pair we sell.



CRO

**Crockery and Housefurnishing.**

Brown Israel, 2 Kearny av
Lawrence Bros, Midland av c Elm

**Decorator and Paper Hanger.**

Ensor Fred J, 439 Elm
See adv index
Key William, Johnston av c Maple
See adv index
Wright Peter W, 7 Tappan

**Delicatessen.**

Stilebacher Frank, 156 Elm

**Dentists.**

Estler L E, Midland av

**Dressmakers.**

Bonnelle C Mrs, Argyle pl n Midland av
Condit Carrie Mrs, 588 Devon
Johnson Helen Miss, 222 Midland av
Kormski Mary, 502 Passaic, Brgh
Sincock Isabelle Mrs, 23 Kearny av
Wood Margaret, Schuyler av n Vanemburg av
Woods Emeline Mrs, Laurel n Kearny av

**Druggists.**

Goldberg E Holden, 18 Kearny av
See adv index

EXP

Keyler William W, Elm n N Y & G L RR
Palardy Frank H, 202 Grant av, Brgh
Reid John W, 1 Kearny av
Shaak Franklin P, Elm n Bergen av
Thomson John B, Midland av c Devon

**Dry Goods.**

Booth William B, 419 N 3d
Cox A, 5 Kearny av
Goldstein Isaac, 162 Midland av
Heath & Norris, 137 Midland av
Kennedy N, 38 Johnston av
Lemcke Henry R, Alpine pl n R R
Piker Lizzie A, Midland av n Devon

**Dyers.**

Hillier & Co, 608 Passaic av
Ingram John, 537 N 3d

**Engineers.**

Horstmann F W & Co, 401 John

**Expresses.**

Arlington, Kearny, Harrison & Newark, W L Adriance, Beach n Greenwood Lake depot
Arlington & New York, G H Bryan, Elm n Midland av

Celebrated Teas & Coffees.

The Great Atlantic & Pacific Tea Co.

107 Market Street,
178 Springfield Avenue,
730 Broad St., Opp. P. O.
NEWARK.

WALTER H. PARSONS

SUCCESSOR TO W. A. RARICK, DEALER IN

Lehigh and Free Burning Koal

OFFICE AND YARD

GRANT AVENUE AND ERIE RAILROAD, KEARNY

RESIDENCE, 77 STONE STREET, NEWARK

Collars 10 Cents. EPSTEIN'S Cuffs 11 Cents.

4 PLY LINEN. ALL STYLES. BEST MADE.

Selling Agent for Sweet, Orr & Co 's Overalls Working Pants, &c

Cor Market and Mulberry Streets, NEWARK, N. J.

ROE & CONOVER Hardware, Iron Pipe and Safes,
Supplies of Every Description. 200-202 MARKET ST., Newark, N. J.

H. R. ROOME, Coal, Wood, Hay, Feed
OFFICE AND YARD
Devon St. and Railroad Ave.
ARLINGTON, N. J.



FIS

**Fish and Vegetables.**

Howarth John, 403 John
Jones & Bradford, 192 Midland av
Keymer Charles R, Kearny av c Woodland av

**Florists and Nurserymen.**

Bird Charles, Passaic av
Bourguin Fred'k W, Van Emburg c Schuyler av
Brown Asa L, Davis n Bergen av
Gilmour John Jr, Brighton c Afton
Kearny Nursery, Charles Bird, prop, Passaic av n R R
Newbold George, Davis av n Tappan
Seeley George W, Schuyler av n Stuyvesant av
Smith Thomas, 55 Johnston av
Verilhac Oscar, Schuyler av c Van Emburg av
See adv index
Wettlin Daniel, Davis av n Tappan

**Flour, Feed and Grain.**

Lawrence Bros, Midland av c Devon
Munn Samuel E, Midland av n Elm
Rieck Bros, Kearny av n Halstead
Tallman Wm J, Eilshemius c Grant av
Whyte Robert J, 21 Johnston av

**Foundries.**

Beckett Foundry & Machine Works, Forest c R R

**Fruit and Vegetables.**

Bodenweiser Elias, 91 Kearny av
Keymer Chas R, Kearny av c Woodland av
Marengo Antonio, Elm n Midland av
Wertheimer Aaron, Grant av c Central av

GRO

**Gardeners, Market.**

Shepard Albert, Schuyler av n Stuyvesant av
Stout Benjamin G, Schuyler av n Bergen av
Wilhelm John P, Davis av n Quincy av

**Gold Pen Manufacturers.**

Foster John T & Son, Beech n Oakwood av

**Grocers.**

Ball William N, 167 Grant av
Boyd Arthur L, Elm n Midland av
Brown Andrew, 109 Central av, Brgh
Carlson Clarence G, Midland av n Elm
See adv index
Cooney P J, 25 Cleveland av
Cunnison John, Kearny av c Woodland av
Delnard Ephraim, 88 Windsor
Dockray William J, 8 Highland av
Egbert Moses, 222 Grant av, Brgh
Fetherton John, 527 Hamilton
Finley Robert, 35 Searing av, Brgh
Gaynor Kate, 40 Halstead
Gilslieder Sophia Mrs, 406 N 2d
Gleason Thomas E, 400 John
Goldenher Morris, Halstead av n Windsor
Goldstein Samuel, Freeman Building, Midland av
Greenfield Arthur, 400 N 2d
Gross George, Halstead av n Windsor
Hagberg William, Elm n Midland av
Handel Herminia, 117 Johnston av
Hartung Louis Mrs, 6 Highland av
Hein George J, Schuyler av c Dukes
Henn Henry S, 83 Kearny av
Joule M Mrs, 404 John
See adv index
Kennedy W, 38 Johnston av
Lawrence Bros, Midland av c Elm
Marx M, 10 Kearny av
Nutter Harry, 20 Reynolds av

KARL A. LILJEGREN
PAINTER AND DECORATOR
PAPER HANGING. FRESCO DECORATING A SPECIALTY
443 ELM STREET, NEAR MIDLAND AVE., ARLINGTON, N. J.

NOTARIES PUBLIC COMMISSIONERS OF DEEDS

**GEO. D. CANFIELD & SON**

**REAL ESTATE AND INSURANCE**

No. 711 NORTH FOURTH STREET, HARRISON, N. J.



GRO

Price Carrie Mrs, Schuyler av n Laurel av
Rieck Bros, 323 Kearny av
Ryan Sarah, 3 Kearny av
Sanders Bros, 142 Elm
Shrope Barker, 10 Kearny av
Smith Samuel D, 156 Midland av
See adv index
Swinscow Eliza Mrs, 29 Johnston av
Warren John Mrs, Schuyler av ft Dukes
Waterfield John, Tappan n Davis av
Waters John J, 401 N 3d
Whitehead Joseph, 349 Kearny av
Wiggins Mark, 101 Kearny av

**Halls.**

Association, Elm c Midland av
Borough Hall, 27 Sherman av, Brgh
Evans, William Evans, Johnson av c John
Fraternity Hall, 176 Midland av
Freeman James, Midland av c Devon
Gospel Temperance Hall, Midland av
Union, 43 Central av

**Hardware.**

Key William, Johnston av c Maple
See adv index

**Hats and Caps.**

Heath & Norris, Midland av n Elm

Arlington House, A W Schuler, Elm n R R
See adv index
Clayton House, 98 Passaic av
Clock House, George Crick, 63 Kearny av
Columbus House, Thomas F. Whalen, Elm c Midland av
Forest Hotel, T F Wollenhaupt, Midland av c Forest
Hammond House, Chestnut c Midland av

LAU

Kearny Castle, Mrs. Eleanor Gilligan, Belgrove drive
Roche John W, Kearny av c Halstead av
See adv index
Sherman House, W E Booth, Sherman av c 4th, Brgh
West Arlington Hotel, Mrs Kate Minter, Passaic av

**House Furnishing Goods.**

Brown Israel, 2 Kearny av
Walters Fletcher, Elm op RR station
See adv index

**Ice Dealers.**

Riley Alfred C, Midland av n Elm
Westlake George F, 510 Forest
See adv index

**Iron Doors and Shutters.**

Hewitt's Thomas Sons, 20 Sherman av

**Iron Foundries.**

Hewitt's Thomas Sons, 18 Sherman av

**Iron Railing Manufacturers.**

Hewitt's Thomas Sons, 20 Sherman av

**Iron Works.**

Hewitt's Thomas Sons, 20 Sherman av

**Justice of Peace.**

Krebs Clemens A, Midland av n Devon
See adv index

**Laundries.**

Gee Sam'l, 351 John, Brgh
Hillyer & Co, 603 Passaic av
Hoc Charles, 351 John, Brgh

Teas & Coffees.

**The Great Atlantic & Pacific Tea Co.**

107 Market Street,
178 Springfield Avenue,
730 Broad St., Opp. P. O.
NEWARK.

**GEORGE H. RUTMAN,**

The Harrison and Kearny **Painter and Paper Hanger,**

Bergen Avenue, cor. Elm St., KEARNY, N. J.

1874 "The Old Reliable." KEMP, Painting, Papering, 1896
DECORATING, GRAINING, &C.
Mail Orders Promptly Attended To.

IRON, STEEL AND HEAVY HARDWARE James A. Coe & Co. 106 & 108 Mulberry Street, NEWARK, N. J.



LAU

Jacobson Emma, 458 Elm
Lee Ah, Midland n Elm
Lee Jo, Midland n Elm
Lee Sam, 158 Midland av
Lung Wo, 351 John, Brgh
Wah Sam, Midland av n Elm

**Lawyers.**

Crowell J Franklin, 160 Midland av
Kenny Edward, 302 Central av, Brgh
Parker Joseph, Midland av n Kearny av
Slater Samuel S, Pleasant pl

**Linoleum.**

Nairn Linoleum Co, Passaic av n Pomeroy av

**Livery and Boarding Stables.**

Crawford Robert W, Devon n R R av
Lawrence Bros, Devon n Midland av

**Lumber.**

Blauvelt I H & Co, Elm ft Columbia av
See adv index
Rindell John & Son, 401 Passaic av

**Machinists.**

Beckett Foundry & Machine Works, Forest c R R
Fliedner Henry, Midland n Elm

**Masons' Materials.**

Blauvelt I H & Co, Elm ft Columbia av
See adv index

**Master Masons and Builders.**

Boyle John P, 29 Maple
See adv index
Duffy Thomas A, 540 N 3d

MET

Dunn James J, 291 Maple
See adv index
Green Henry C, Grant av n Midland av
Holden Henry, 9 Highland av
Joralemon Amzi, 495 Chestnut
Oslen August, Forest n Van Emburg av
Pier Byron A, 46 Beech
Ross John, 144 Johnston av
See adv index
Salmond Bros, 160 Midland av
See adv index
Williamson A, Stuyvesant av c Rutherford pl
Yeo Thomas G, 443 Forest

**Meat and Vegetable Markets.**

(See Butchers.)

Bierman E, 139 Midland av
Bodenweiser Elias, 91 Kearny av
Burns S J, 38 Johnson av
Cowburn, Isaac, 418 N 3d
Gross George, Halstead av c Windsor
Kauder Louis, 413 N 3d
Keymer Charles R, Kearny av c Woodland av
Marx M, 10 Kearny av
Simpson J E, 154 Midland av
See adv index

**Mechanical Engineers.**

Bellamy & Co, Chestnut c Midland av
Horstman F W & Co, 410 John
Lloyd John, Devon n Midland av

**Men's Furnishing Goods.**

Cox A, 5 Kearny av

**Metal Workers.**

Hoyt Metal Co, Devon

ENSTICE BROTHERS,
Carpenters and Building Contractors,
205 to 211 Kearny Avenue, KEARNY, N. J.

HOTZ SHOE CO

236 MARKET STREET,
COR. MULBERRY, NEWARK, N.

We sell Shoes to ¾ of the population of Harrison, Arlington and Kearny. Why? Because we sell 25 to 90 per ct below Broad St. prices and guarantee every pair we sell.



MIL

**Milkmen.**

Bennett William B, Schuyler av n Laurel av
Doyle Thomas, Mulford av c Forest
Roche Ellen Mrs, Kearny av c Bergen av
Van Emburgh Isaac, Devon n Laurel av

**Millinery.**

Simpson Elizabeth, 5 Kearny av
White H C, Elm n Midland av
See adv index

**Mineral Waters.**

Cunliffe, George, Chestnut c Dukes

**Music Dealers.**

Stratton Frank, Stuyvesant av n Kearny av

**Music Teachers.**

Chasmer Isabel, Kearny av n Stewart av
Hagy Annicartha, 464 Chestnut
Payne Anna Olcott, Stewart c Grand pl

**News Depots, Books, etc.**

Blanc Charles, Arlington Depot
Hood John, 84 Johnston av
Kelly Michael, Davis av c Dukes

**Newspapers.**

Kearny Observer, Elm c Midland av
Kearny Republican, Chestnut

**Notions.**

Booth William B, 419 N 3d
Piker Lizzie A, Midland av

**Novelties.**

Arlington Mfg Co, Forest c RR av
Watts Grant, 442 John, Brgh

PHY

**Nurses.**

Downing Sarah Mrs, Devon n Bergen av
Fitzpatrick Mary, 16 Chestnut
Vultee Carrie wid Francis, 563 Chestnut

**Painters, House, Sign and Decorative.**

Crouthers Thomas W, 401 Kearny av
Edwards Harry, Devon n Midland av
See adv index
Ensor Fred J, 439 Elm
See adv index
Kemp L S, Bergen av
See adv index
Liljegren Karl A, 443 Elm
See adv index
Lindblom Charles E, Midland av n Forest
See adv index
Masom George W, 136 Johnston av
Rutman George H, Bergen av c Elm
See adv index
Wright Peter W, Tappan n Devon
Yerks Wilbur, 407 Forest

**Paints, Varnishes, Oils, etc.**

Key William, Johnston av c Maple
See adv index

**Paper Manufacturers.**

Standard Flint Paper Co, Elm

**Physicians.**

Allers Henry, 300 Davis av
Estler L E, 119 Midland av
Exton James A, 75 Beech
Goldberg E Holden, 18 Kearny av
See adv index
Lightfoot George F, Midland av n Kearny
Marks E G, 117 Midland av

Celebrated Teas & Coffees.
The Great Atlantic & Pacific Tea Co.
107 Market Street,
172 Springfield Avenue,
730 Broad St., Opp. P. O.
NEWARK.

Collars 10 Cents. | EPSTEIN'S | Cuffs 11 Cents.
4 PLY LINEN. ALL STYLES. BEST MADE.
Selling Agent for Sweet, Orr & Co.'s Overalls, Working Pants, &c.
Cor. Market and Mulberry Streets, NEWARK, N. J.

ROE & CONOVER Hardware, Iron Pipe and Safes,
Supplies of Every Description. 200-202 MARKET ST., Newark, N. J.

Go to W. H. NOYES 160 FIRST STREET NEWARK For Ladders, Flag Poles, Derricks Scaffolding, etc. Pulley-line Poles erected



PHY

Mercer Archibald, Home for Disabled Soldiers
Reid John W, 1 Kearny av
Underwood B F, 538 Kearny av
Williams John B Mrs, 525 Chestnut

**Plumbers and Gasfitters.**

Ackerman Charles, Elm n Midland av
See adv index
Broden Frank, Stewart n Morgan pl
Leaky T J, 34 Reynolds av, Brgh
MacArthur Archibald, 19 Kearny av, 5 Plane, Newark
See adv index
Marshall S J & S Sons, 442 John, Brgh
See adv index
Slater Arthur M, Pleasant pl
Walters Fletcher, Elm n R R
See adv index

**Printers.**

Glanville Fred, Tappan n Davis av
Hall Percy J, 128 Midland av
Holbrook Printing Co, 11 Mechanic, Newark
Kearny Publishing Co, Midland av
Molloy & Woods, Elm n Midland av
Nixon William F, Stuyvesant av n Argyle pl

**Provision Dealers.**

Dolan John, 32 Reynolds av
Shrope Barker, 10 Kearny av

**Pyraline Manufacturers.**

Arlington Manufacturing Co, Forest c R R

**Quarries.**

Bayliss George, 160 Midland av
See adv index

SAL

**Restaurants.**

Ball William R, 43 Central av
Hammond John, Chestnut c Midland av
Sheridan E, 204 Grant av, Brgh

**Roofers, Slate and Felt.**

Whitfield Thomas & Son, 578 Chestnut

**Saloons.**

Booth Wm E, Sherman av c N 4th
Camb Joseph, 352 John Brgh
Carey Thomas, 23 Mulock pl
Clayton Wm, 98 Passaic av
Connors James, Davis av, c Dukes
Crick George, 68 Kearny av
Douglass James E, 501 John
Duffy James, 538 N 3d
Evans William, 56 Johnston av
Fritz & Wiedeman, 516 N 5th
See adv index
Gergen Jacob, 401 Kearny av
See adv index
Half Way House 400 Passaic av, Brgh
Hasen Matthew, Schuyler av n R R
See adv index
Knowles Zeph, 153 Grant av, Brgh
Krouse Elizabeth wid Conrad, sal, 45 Searing av, Brgh
Lend Samuel, 400 Passaic av, Brgh
Lester James, 444 John
Manley John, Watts n Marshall
McGarrity Thomas, 30 Johnston av
McKenna Henry E, 401 Grant av
Nutter Harry, 20 Reynolds av
Reid Edward, 200 Grant av, Brgh
Roche John W, Kearny av c Halstead
See adv index
Schuler A W, Elm c N Y & G L RR
Seeds John, Johnson av c Sheridan
Shepard William, 301 Grant av, Brgh
Spillance William J, 500 N 3rd
Swithenby John, 224 Grant av

KARL A. LILJEGREN
PAINTER AND DECORATOR
PAPER HANGING. FRESCO DECORATING A SPECIALTY
443 ELM STREET, NEAR MIDLAND AVE., ARLINGTON, N. J.

NOTARIES PUBLIC COMMISSIONERS OF DEEDS

GEO. D. CANFIELD & SON

REAL ESTATE AND INSURANCE

No. 711 NORTH FOURTH STREET, HARRISON, N. J.



SAL

Thomas Albert C, 400 Passaic av, Brgh
Tierny James, 15 Searing av, Brgh
Walsh Walter A, 423 N 3d
Wardell Ira, 19 Cleveland av
Whalen Thomas F, Elm c Midland av
Williams Edwin, James c Hamilton
Wolfenhaupt Theodore F, Midland av c Forest
Yates Wm, 166 Grant av, Brgh

**Sash, Blinds, Doors and Mouldings.**

Blauvelt I H & Co, Elm ft Columbia av
See adv index
Stillwell George G, Tappan

**Sauces, Catsups, &c.**

Allan James, 7 Kearny av
See adv index

**Segars and Tobacco.**

Ehman Jacob, 170 Kearny av
Krebs Clemens A, Midland av n Devon
See adv index
Thompson George, 24 Johnston av
Waldheim Charles, Elm n N Y & G L RR
See adv index

**Stair Builder.**

Loughlin Thomas, 153 Grant av, Brgh
See adv index

**Stationery.**

Wright James A, 424 N 2d

**Steam and Hot-Water Heating.**

MacArthur Archibald, 19 Kearny av, 5 Plane, Newark
See adv index

TIN

**Stenographers.**

De Long Albert W, Pleasant pl n Stuyvesant
Hardy Adelaide, 83 Everett
Hinton Thomas J, Chestnut n Bergen av
Mauer Fred J, Spruce n Schuyler av
Mauer John, 420 Davis av
McGovern Agnes E, 105 Davis av
McGovern Margaret L, 105 Davis av
Meares Evelyn E, Schuyler av c Laurel av
Neal Arthur D, Forest n Laurel av
Pierson Adeline, Laurel av n Kearny av
Smith Daisy M, Schuyler av n Bergen av

**Stoves, Ranges, Etc.**

Walters Fletcher, Elm n Midland av
See adv index

**Surveyors.**

Logan William S, 160 Midland av

**Tailors.**

Erickson Herman, 142 Elm
See adv index
Feder George, 38½ Kearny av
Knudson Olla P, 152 Elm
See adv index
Ljungholm E G, Midland av n Elm
See adv index

**Thread Manufacturers.**

Clark Thread Co, Passaic av c Orchard
Clark's Mile End Co, (Spool Cotton), Passaic av c Central av
Clark's O N T Works, Passaic av
Marshall & Co, (linen), Passaic av

**Tin and Sheet Iron Workers.**

Marshall Samuel J & Sons, 440 John, Brgh
See adv index

Celebrated Teas & Coffees

The Great Atlantic & Pacific Tea Co.

107 Market Street,
172 Springfield Avenue,
730 Broad St., Opp. P. O.
NEWARK.

GEORGE H. RUTMAN, Sample Books of Wall Papers

FURNISHED TO SELECT FROM.

Bergen Avenue, cor. Elm St., KEARNY, N. J.

LEONARD S. KEMP, "The Old Reliable."
Painter, Paper Hanger, Grainer and Hard Wood Finisher,
ESTIMATES FURNISHED. Bergen Avenue, KEARNY, N. J.

IRON, STEEL AND HEAVY HARDWARE. James A. Coe & Co. 106 & 108 Mulberry Street, NEWARK, N. J.



UND

**Undertakers.**

Brierley Joshua, 6 Kearny av, 374 Broad, Newark
See adv index
Crane & Co, 456 Elm
See adv index
Stonaker E H, Midland av n Elm

**Upholsterers.**

Engren Eric A, Elm n R R
saic av n RR

**Wagon Manufacturers.**

Decker Thomas W, 108 Johnston av
See adv index

YAR

**Watches and Jewelry.**

Byram Stephen N, Elm c Midland av
See adv index
Canfield Harriet E Mrs, 5 Kearny av

**Wheelwrights.**

Grace Michael W, 150 Grant av
Gregory Belknap, 300 Passaic av, Brgh
Newton Alfred, Chestnut n Hoyt

**Wood Turner.**

Vaughan Walter B, Chestnut c Hoyt

**Yarn Manufacturers.**

Marshall & Co (linen), Passaic av

ENSTICE BROTHERS,
Carpenters and Building Contractors,
205 to 211 Kearny Avenue, KEARNY, N. J.

HIGHEST AWARD RECEIVED WORLD'S COLUMBIAN EXPOSITION

# S. J. MEEKER

MALLEABLE, GREY IRON
AND BRASS

# FOUNDRIES

REFINED MALLEABLE CASTINGS MADE FROM AIR FURNACE
AND CUPOLA
SMALL GREY IRON CASTINGS A SPECIALTY

## Clay, Spring and Ogden Streets

NEWARK, NEW JERSEY

OFFICE, No. 95 CLAY STREET

CORRESPONDENCE SOLICITED

F. W. MUNN, Proprietor
JAS. H. HALLSTED, Manager

## Newark Cab and Coupe Co.

CENTRAL OFFICE
JABEZ FEAREY & CO., 180 MARKET STREET
TELEPHONE 276

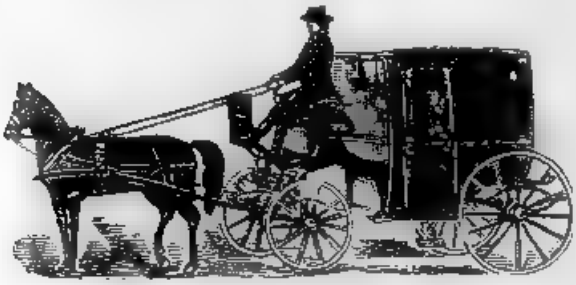

Coupes, $1 per hour, 25 cents per mile.
Coaches to let for Funerals or Receptions.
Light Wagons to let at all hours.
Cheaper than any Stable in Newark.
Stables open all night.

Stables, 76 Chestnut Street; Telephone 155

MAPLE AND BOXWOOD SAWDUST
FOR SALE

## Belcher Bros. and Company

MANUFACTURERS OF

RULES
FLAT DESK RULERS
GAUGERS'
INSTRUMENTS

Tailors' Squares
Yard Sticks, Size Sticks, Etc.

CLINTON AVENUE, WEST
IRVINGTON, N. J.

## SEILER BROTHERS

PRODUCERS OF AND DEALERS IN

# PURE MILK AND CREAM, BUTTER, CHEESE AND EGGS

FROM OUR OWN DAIRIES AND CREAMERIES LOCATED AT

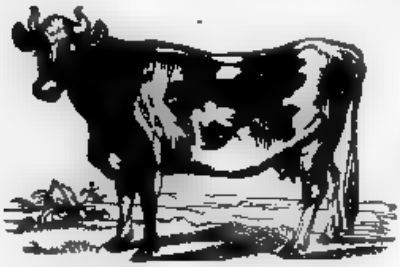

Montrose and South Montrose, Pa.; Tully and Little York, N. Y.; Pine Brook, Troy Hills, Andover, Milington and Liberty Corner, N. J

**272-274 Plane St., Newark, N. J.**

CORNER ACADEMY STREET

TELEPHONE No. 613

**Branch, 19 Green Street**

## HENRY GARRISON

# UPHOLSTERING, MATTRESS MAKING and CABINET WORK

DONE IN THE NEATEST MANNER

**WASHINGTON AVE., BELLEVILLE, N. J.**

Old Furniture Upholstered and Refinished, Hair Mattresses made over and new ones made to order, any size—and prices lower than the lowest for good HONEST work

**MANTELS MADE TO ORDER**

RESIDENCE, 320 NORTH STEPHEN STREET, NEAR ESSEX STATION

# STANDARD LIVERY COMPANY

**W. I. SMART, MANAGER**

We have also in connection a First-class Boarding Stable with every facility for first-class service and prompt and careful attention

**27 ESSEX STREET and 182 MARKET STREET**

**NEWARK, N. J.**

FRANK M. SCOTT J. WILSON HOUSEL, JR.

# SCOTT & HOUSEL

## ACCOUNTANTS

82 NORTH SIXTH STREET, NEWARK, NEW JERSEY

Special attention given to opening and closing books . Accounts audited and proved periodically, if desired . Special attention given to evening work

# JOHN GUBELMANN

MANUFACTURER OF

## Galvanized Iron & Copper Cornices

BAY WINDOWS, FINIALS AND SKYLIGHTS
CORRUGATED IRON, STEEL AND
TIN ROOFING

64 Shipman Street, bet. William and Court
NEWARK, N. J.

ALL KINDS OF ARCHITECTURAL SHEET METAL WORK

# Forest Hill · ·

*Situated in the highest, healthiest and most beautiful part of the city. Houses and lots of all sizes for sale on very easy terms, or to let, with option to buy*

*Forest Hill has all the city conveniences, with country surroundings; only twenty minutes from Broad and Market, on Forest Hill car. Illustrated booklet on application to*

• •

**Forest Hill Association**

**No. 879 Mt. Prospect Avenue, Newark, N. J.**

# HELLER & BROTHERS

Manufacturers of the Celebrated American

## Horse Rasps, Files, Farriers' Tools and Clay Crucible Cast Steel

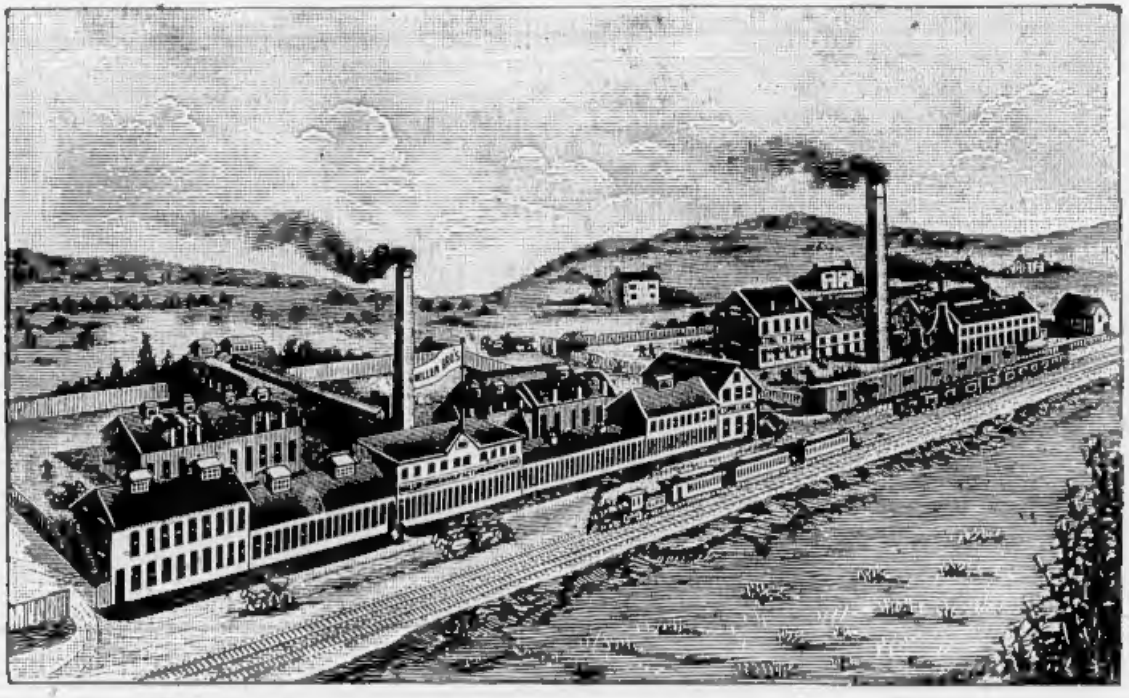

No. 379 Mt. Prospect Avenue, Newark, N. J.

# THE KEARNY LAND COMPANY

IMPROVED AND UNIMPROVED REAL ESTATE FOR SALE

ONE MILE FROM CENTRE OF NEWARK BY ELECTRIC CARS; ERIE RAILWAY STATION
ADJOINING PROPERTY
THIRTY MINUTES FROM NEW YORK; APPLY TO

WILLIAM GREEN, Davis Avenue (on the property); or to
HENRY W. MILLER, President, Morristown, N. J.
A. Q. KEASBEY & SONS, Counsel for the Company, Prudential Building, Newark

# J. BROCKIE & CO.

Makers of Awnings, Tents, Flags
Wagon and Horse Covers
Nose Bags

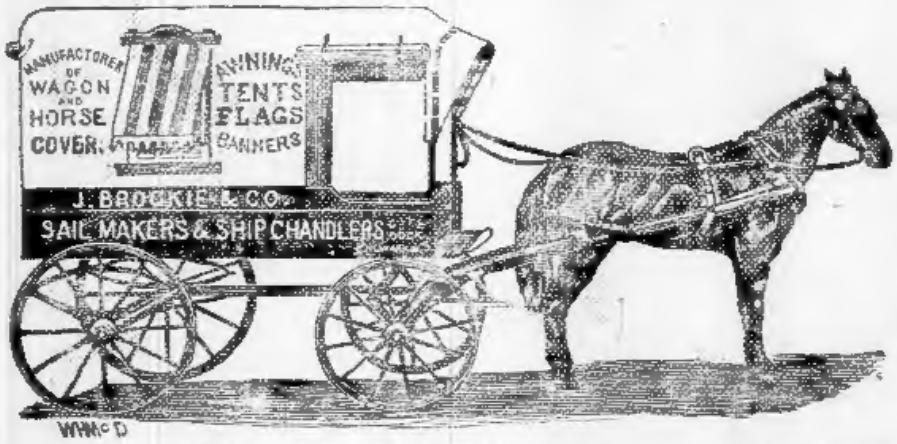


Canvas Goods of every description, Awnings for Church and House Weddings

SAIL MAKERS AND SHIP CHANDLERS
CITY DOCK, FOOT OF CANAL STREET

# NEW JERSEY CORRUGATED ROOFING COMPANY

S. M. MILLS, Sole Proprietor

CORRUGATED, STANDING SEAM, CRIMPED AND BEADED IRON
ALL KINDS OF IRON AND STEEL ROOFING, SIDING AND CEILINGS

· METAL CEILINGS ·

PANELED AND EMBOSSED

IRON AWNINGS, CORNICES AND SKYLIGHTS, TIN ROOFING
DEALERS IN ALL KINDS OF ROOFING MATERIAL; ALSO, ROOF PAINTING IN
ASPHALTUM AND METALLIC PAINTS
GALVANIZED GUTTER EXPANDING LEADER, ETC.

375 MARKET STREET, NEWARK

· UPHOLSTERING ·

CARPETS CLEANED, MADE AND LAID

# E. V. NOE, 663 BROAD STREET

Curtain and Shade Hanging. Shades, Stair Buttons, Pads, Carpet Linings, etc.
Send for estimates and plans